

Pittsburg State University

Pittsburg State University Digital Commons

The Kanza, 1910-2010

Yearbooks, 1910-2010

1959

The Kanza 1959

Kansas State College of Pittsburg

Follow this and additional works at: <https://digitalcommons.pittstate.edu/kanza>

Recommended Citation

Kansas State College of Pittsburg, "The Kanza 1959" (1959). *The Kanza, 1910-2010*. 18.
<https://digitalcommons.pittstate.edu/kanza/18>

This Book is brought to you for free and open access by the Yearbooks, 1910-2010 at Pittsburg State University Digital Commons. It has been accepted for inclusion in The Kanza, 1910-2010 by an authorized administrator of Pittsburg State University Digital Commons. For more information, please contact digitalcommons@pittstate.edu.

Kanva

Kanva • 1959 • Pittsburg, Kansas

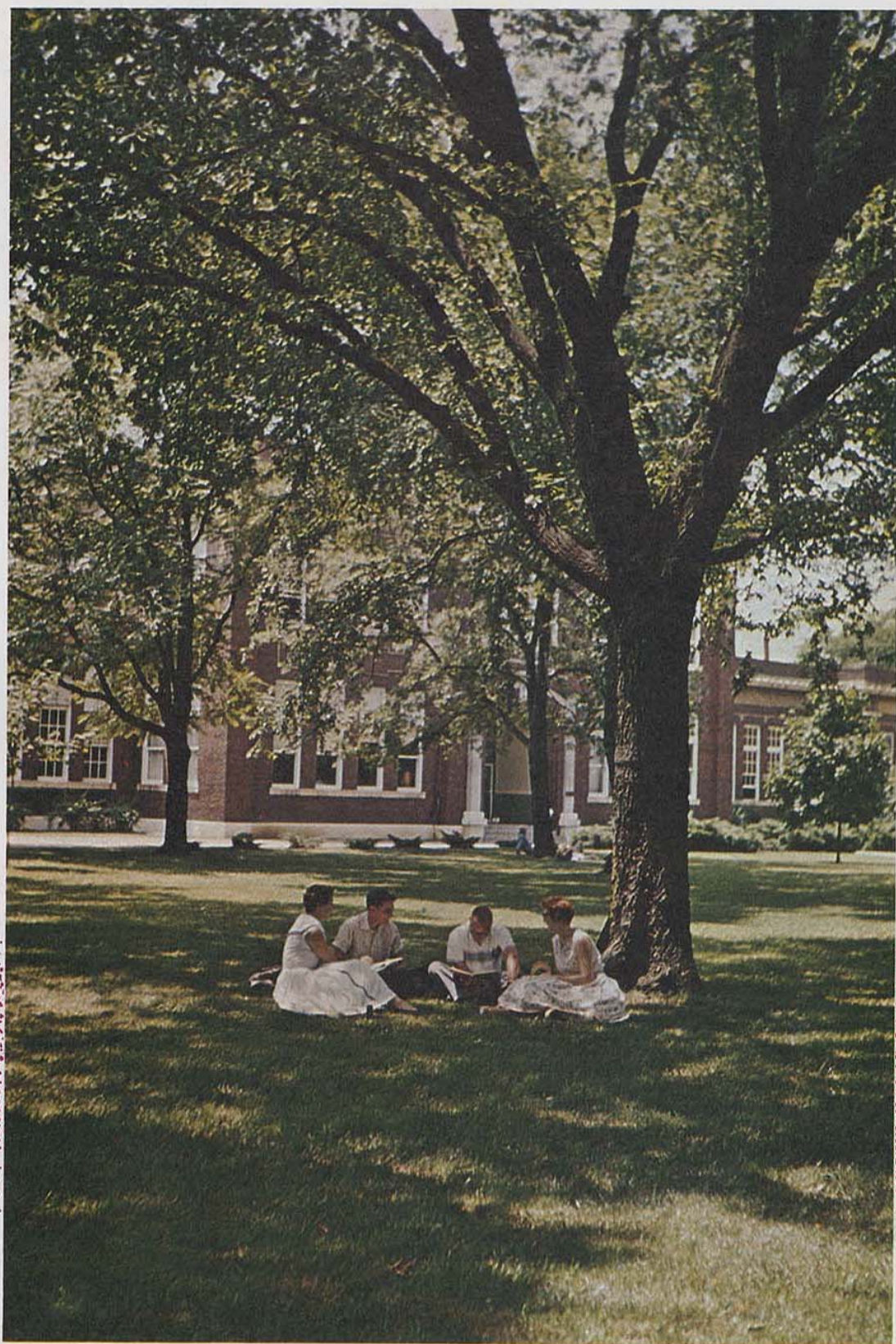

1959

KANSAS STATE COLLEGE OF PITTSBURG

PITTSBURG, KANSAS

kanga

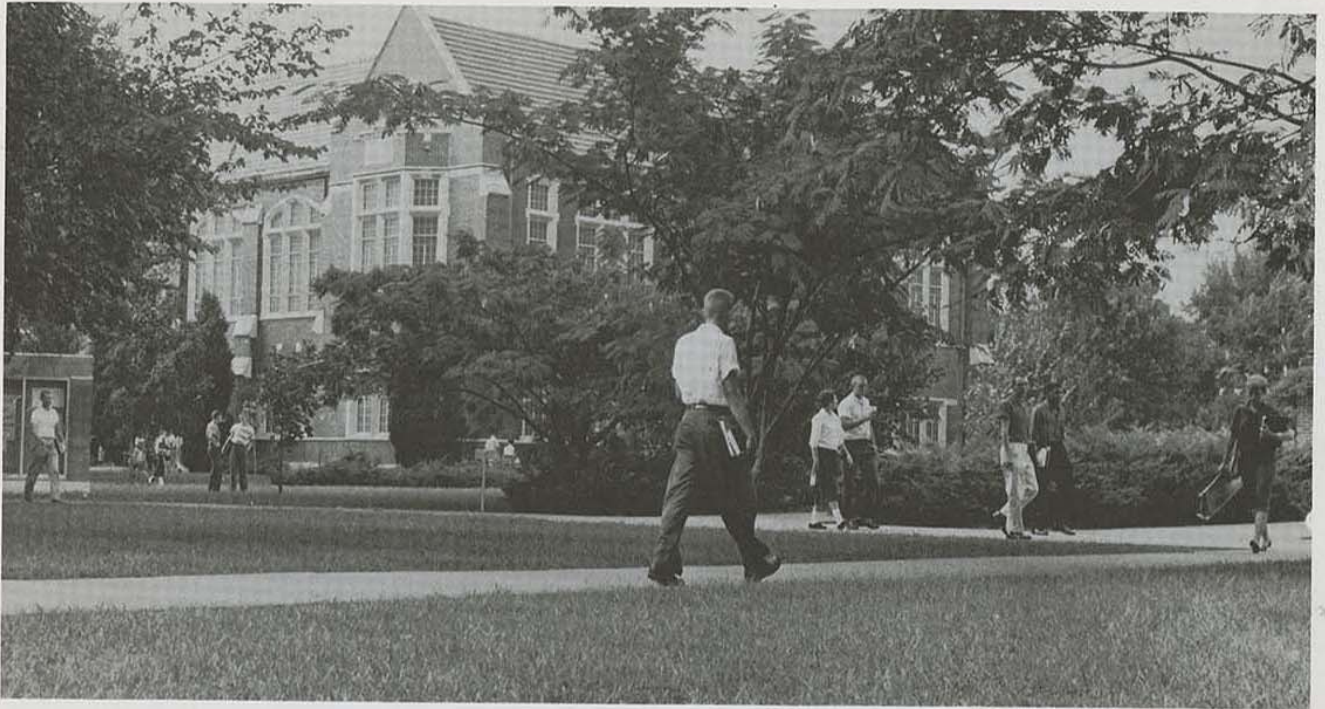

Why Higher Education?

"What is the fundamental objective of a college or university? I am sure that we could find dozens of alleged definitions if we sampled widely enough. For example: 'to train better citizens,' or 'to train students to get better jobs,' or 'to train the leaders of tomorrow,' and the much debated 'adjustment to life philosophy.' I could cite many other examples but these are typical and will suffice. These are not, and should not be, the basic objectives of a college or university. These are actually by-products which will result from the successful accomplishment of the true objective. What then is the true objective? The objective

of a college or university is education. But what is education?

"In its true sense education seeks to train the mind. The fundamental objective of a college or university is to train minds. Information is important, but information and education are not synonymous. The dissemination and acquisition of information are vital processes in a college or university but they are not the ultimate goal. An individual does not become a success in any line of endeavor by virtue of spending four years listening to others describe how it is done and memorizing those descriptions."

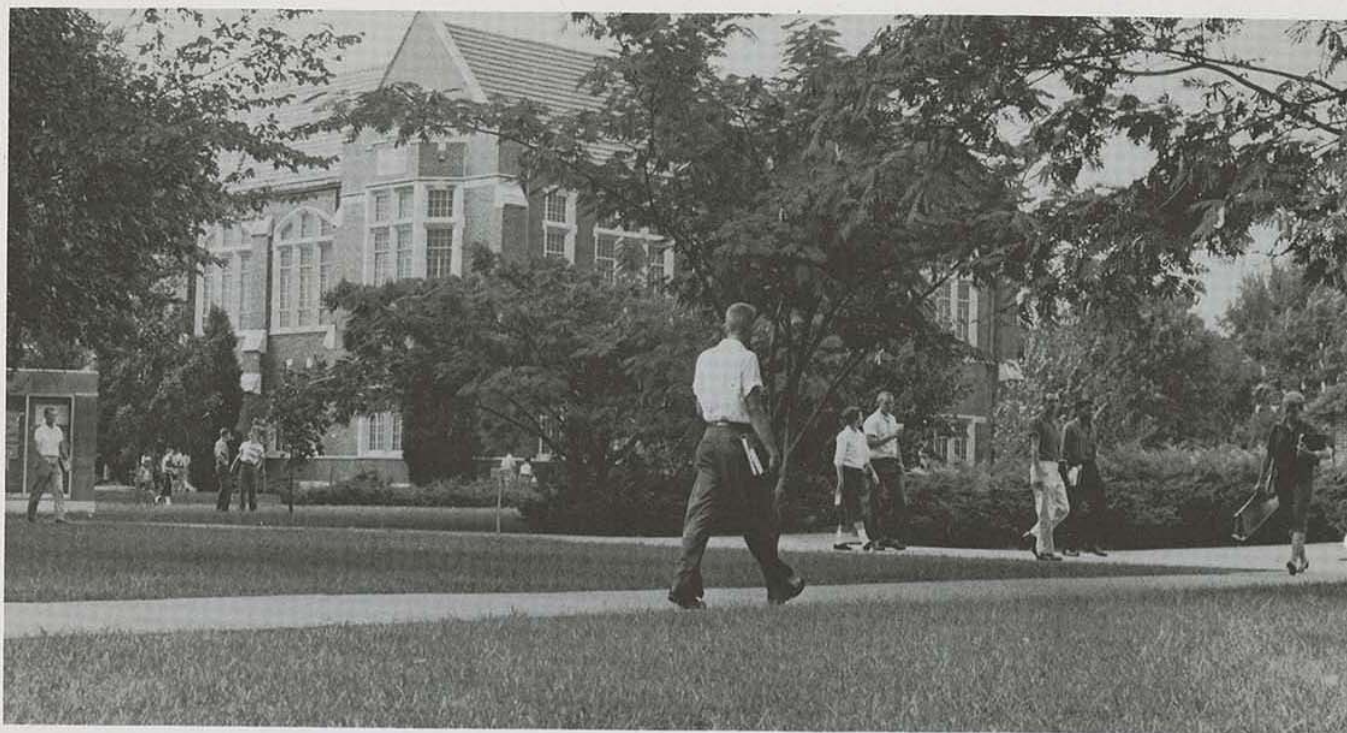

Why Higher Education?

"What is the fundamental objective of a college or university? I am sure that we could find dozens of alleged definitions if we sampled widely enough. For example: 'to train better citizens,' or 'to train students to get better jobs,' or 'to train the leaders of tomorrow,' and the much debated 'adjustment to life philosophy.' I could cite many other examples but these are typical and will suffice. These are not, and should not be, the basic objectives of a college or university. These are actually by-products which will result from the successful accomplishment of the true objective. What then is the true objective? The objective

of a college or university is education. But what is education?

"In its true sense education seeks to train the mind. The fundamental objective of a college or university is to train minds. Information is important, but information and education are not synonymous. The dissemination and acquisition of information are vital processes in a college or university but they are not the ultimate goal. An individual does not become a success in any line of endeavor by virtue of spending four years listening to others describe how it is done and memorizing those descriptions."

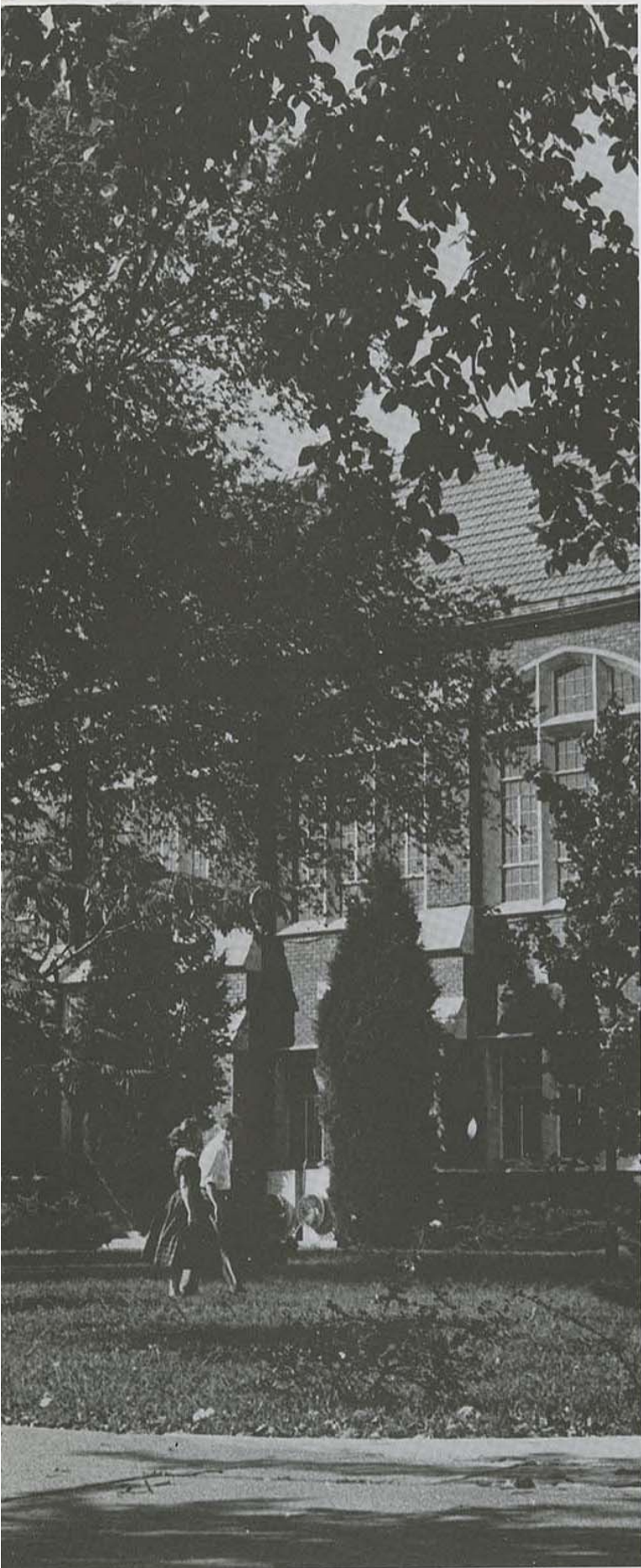

"There is an old adage by John Heywood which says, 'A man may well bring a horse to water, but he cannot make him drink without he will.' I would apply that adage to higher education and it would go something like this. 'You can lead a student to education, you can even force him to take a mouthful, but you cannot make him swallow it.' To put it simply, true education cannot take place without the consent, cooperation, and participation of the student. The great teacher is a teacher who is able to secure that consent, cooperation and participation from his students. The successful student is one who participates freely. He is one who also takes full advantage of the existence on the campus of fine libraries, concert series, art exhibits and theatrical productions. As the Bible says, 'Man does not live by bread alone.'"

"American higher education will never succeed in its goal of giving higher quality education to increasing numbers of students until the nation recognizes the true objective of the process of education and what must be done in order to achieve it. When that happens, students will enter college with the realization that education is something to get into, not something to be resisted or avoided. They will know and accept, as right and just, that the ultimate responsibility for his own education rests with the student. If this understanding and acceptance occurs, we will manage to get the job done. I have too much confidence in the basic intelligence of the American people, particularly the young people, to believe that our job is doomed to failure. I am confident that we will ultimately succeed."

*Excerpts from a speech by
President Leonard H. Axe.*

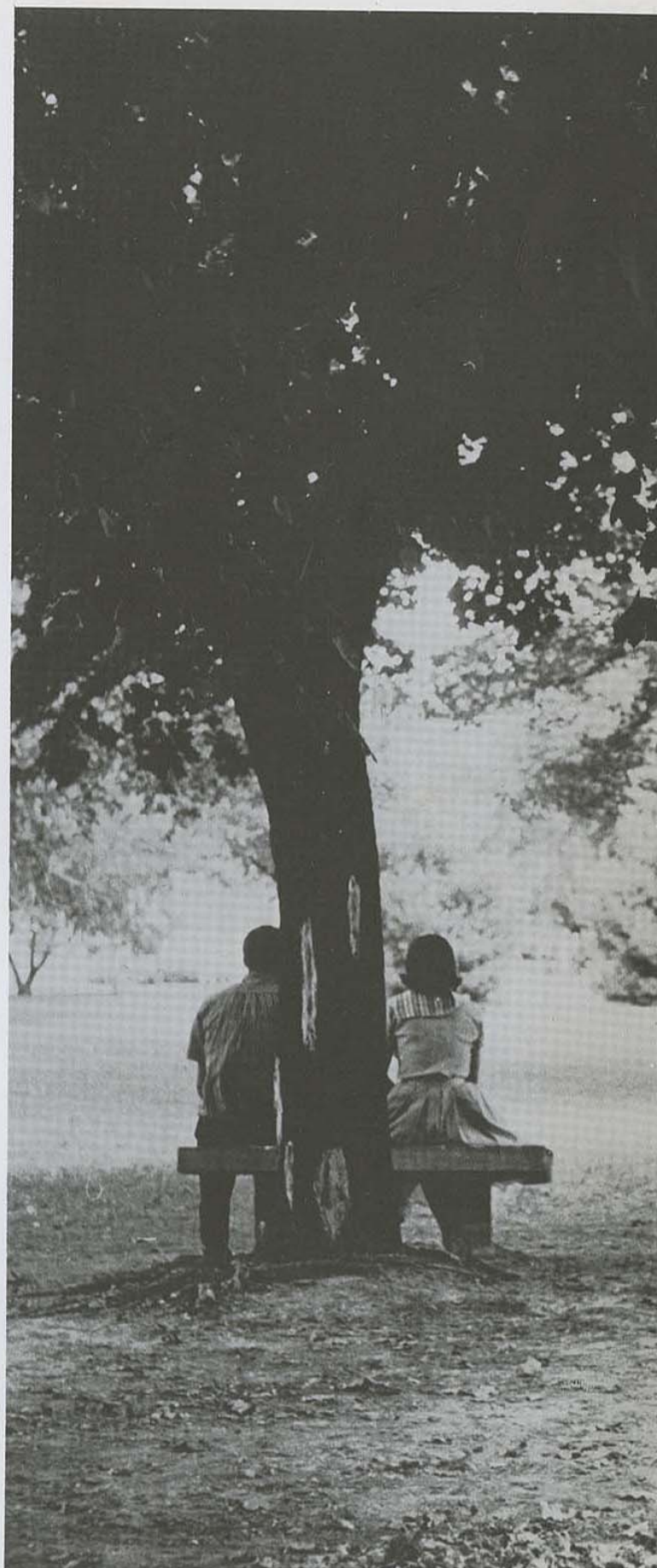



President Leonard H. Axe



Seated, left to right: Mr. Russell R. Rust, Topeka; Mr. McDill Boyd, Chairman, Phillipsburg; Mr. Hubert Brighton, Secretary, Topeka. *Standing, left to right:* Mr. Whitley Austin, Salina; Mr. Clement H. Hall, Coffeyville; Mr. George B. Collins, Wichita; Mr. Ray Evans, Kansas City; Mr. Harry Valentine, Clay Center; Mr. Lawrence Morgan, Goodland; and Mr. Claude C. Bradney, Columbus. Mr. McDill Boyd was replaced by Mr. Charles Kincaid of Independence on January 1, 1959. Mr. Lawrence D. Morgan was replaced by Mr. Leon N. Roulier of Colby on February 26, 1959.

Board of Regents

As the official governing body of Pittsburg State the Board of Regents is responsible for approving budgets, determining operational policy, approving selection of faculty and administrative officers, and guiding the future expansion of the college.



Dr. Ernest Mahan
Dean of Instruction



Dr. Denmar Cope
Administrative Assistant



Dr. C. Ray Baird
Director of Admissions
and Registrar

Administration

Dr. Ralph Wright
Dean of Men



Dr. Mary Moore
Dean of Women



Clifford Beougher
Bursar



Dr. Paul Dixon
Director of Summer Session
Coordinator of Secondary Education



Dr. Lester Tracy
Director of Field Services
and Placement Bureau



Lemoine Carlyon
Plant Superintendent





J. Ralph Wells
Biological Science



R. J. Thomas
Commerce and Business Administration

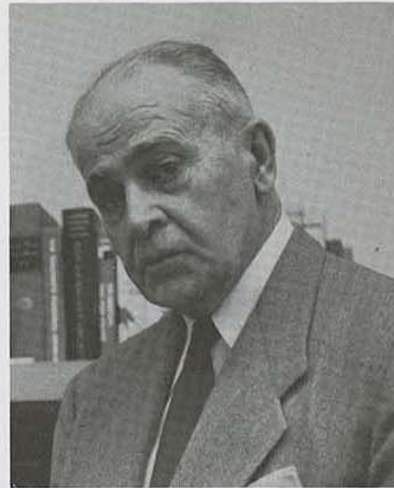

William A. Black
Education and Psychology



Robertson Strawn
Language and Literature

Lieut. Col. Warren E. Nossaman
Military Science



Millard M. Laing
Music



Leland D. Boone
Non-college Vocational
Education



Department



Prentice E. Gudgen
Health and Physical Education



E. Louise Gibson
Home Economics

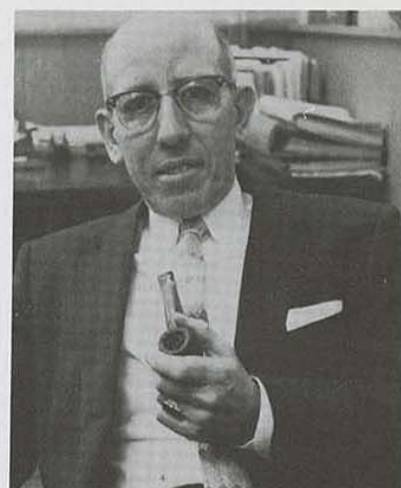

Harold W. Porter
Industrial Education and Art

Chairmen



R. G. Smith
Mathematics

L. C. Heckert
Physical Science



Alvin H. Proctor
Social Science



Floyd R. Meyer
Director of Libraries





The Class Album





Contemplating important problems are the senior class officers: Bob Kazmierski, president, Karlene Vogel, secretary, Jennie Morgan, treasurer, and Steve Zimmerman, vice-president. Missing was Walter Hays, board of publications.

Mansoor Ahmadi
James Alexander



Leslie Alexander
Adell Allen



Seniors

David Almes
Carolyn Anderson
Lorna Ashcraft
Carol Atkinson
Lee Austin
Sue Austin



Jane Bailey
Donald Bain
Ross Baird
Jack Ball
Kenneth Ballenger
Clarence Barker



Elmer Beck
Donald Becker
Norma Bennett
Betty Berryman
Charles Binder
Robert Blackman



Gary Blancett
Don Blasi
Charles Bloomcamp
Donald Bolander
Vern Bonar
Franklin Boring



Walter Boulanger
Donalda Boultinghouse
Gaston Boyd
Janice Braden
Kay Branaman
Sandra Braun





Ronald Breneman
Louise Briles
Ernest Brooks
John Burbank
Carrol Burchinal
Blaine Butterfield



Joe Byrnes
Pat Calhoun
Bobby Campbell
Danor Campbell
George Campbell
Burkett Campbell



Robert Campbell
Sandra Campbell
Bruce Cannell
Dale Cantrell
Edward Carstedt
Jack Carter



Charles Carver
Charles Casebeer
John Catone
Dwight Chaney
Gerald Cheek
Saxby Chester



Edna Christiansen
Joy Christman
Gerald Christmore
Garry Church
Joseph Cicero
Sharon Citron



Orval Clanton
Billy Cleveland
Elaine Cobb
James Collins
Donald Combs
James Compton



Mary Condon
Albert Cook
Harold Cooper
Donald Cornell
Rex Cornett
Valdeen Cornish



Albert Covey
Helen Crafton
David Crain
Mason Crain
Paul Creager
Jack Cresap



James Crosson
William Crow



Andrew Curran
Donald Curran



William Curry
Tommy Cussimano



Wow!

Seniors



Jerry Daigh
Harold Dale
James Danenhauer
Robert Daniel
James Daniels
Jerie Davis



DeAnne Day
Jim Deeman
Dale Dennis
Maurice Dies
Dianne Dorsey
Eleda Doub



Wayne Douthitt
Delores Drenon
Bennie Drews
James Dunaway
James Dungan
Dean Eaton



Jerry Ellis
Robert Emerson
Brian Emerton
Larry Erickson
Robert Estes
Ross Evans



Larry Everitt
Glenn Farmer
Albert Fast
William Feess
James Fergus
Lewis Ferguson

Merle Feuerborn
Mary Filewood
Armand Fountain
James Fowler
Gloria Franklin
Jerry Franklin



Jack Fulks
Vae Rose Fultz
Charles Garde
Ruth Garrett
Donald Gasper
Charles Gentner



Bob German
Joe Giacomini
Lloyd Gilbert
Wanda Glamser
Byard Gosch
James Green



Betty Grimes
Ali Habibi
Sharon Haines
Bennie Hall
David Hall
Robert Hamilton



Scottie Harmon
Robert Harper
James Harrel
Jerry Harreld
Vesire Harris
Myril Harrison



Barbara Harvey
Joe Hart
Twylah Hatcliff
Bill Hawkins
Walter Hays
Leon Hazen



James Headrick
Les Hearson
Ralph Heaton
Wilma Heavin
Vernie Hendrix
Gordon Herder



Harold Herron
Frank Hess
George Hess
Joel Hickman
Larry High
Robert Hoffman





William Hoffman
Charles Honey
Joe Hopping

Jennene Jackson
Joseph Jackson



Richard Horn
Alice Hosfield
Don Howey

Ben Johnson
Paul Johnson



Paul Howey
Marguerite Hulsey
Patricia Hunt

Donald Jones
Kanzetta Jones



James Hunter
Gilbert Hurtman
Ronald Hutts

Cleona Kahmeyer
Ronald Karg



Peggy Irwin
Charles Jackard
Virginia Jackman

Robert Kazmierski
Ralph Keener



Robert Killion
Glenda Kirk
Harlan Klintworth
Connie Klopfenstein
Marijane Koopman
Roy Koopman



Jacob Karleskint
Nick Kotsis
Paul Kranker
Frankie Laderer
Robert Lager
Robert Laird



Larry Lambing
Benny Lane
Margaret Latinis
Richard Lauber
Tom Lavin
Bill Lehr

Raymond Lehr
John Levra
Frances Little
Merrill Lloyd
William Lombrano
Theodore Lorange



Joan Lortz
Glenn Lucke
Andrew Lyngar
Claxton McCullough
Bonnie McGinnis
Lawrence McGovern



JoAnne McKinnie
Robert McPherson
Richard Madole
Ronald Mailes
Paul Malone
Lew Maneval



Billy Mann
Oliver Manuel
Wanda Marvel
Joan Massoth
Clarence Matzeder
Donna Matzeder



Willard Maxson
Larry Maycumber
James Mayes
Jack Medlin
Chester Merando
William Metzinger



Seniors

Trying to raise the grade curve?



Richard Meyer
Terry Monson



Marilyn Morford
Dwane Morgan
Jennie Morgan



Roy Moriconi
Gloria Morris
Thomas Morrison



Marjorie Mowrey
Lowell Mulch
Samuel Muller
Rozanne Mulnix
Gary Munsinger
Norman Musgrave



Edward Naccarato
Bill Neel
Jim Neill
Barbara Nelson
Ruth Nelson
Charles Neubecker



Fred Newcomb
Dale Newland
Warren Newman
Benjamin Newton
Charles Nichols
Bill Nicholson



Fred Nielsen
Carl Nienhauser
Gaynelle Oehme
Jerry Oldham
Robert Oppenlander
Chester Owens



LaDonna Owens
Rose Mary Owens



Loree Oyster
Joyce Padfield



George Paine
Lorrane Painter



Jerry Palmer
Beverly Pellett
Rowena Pemberton



Study is a lonely but enlightening pursuit.

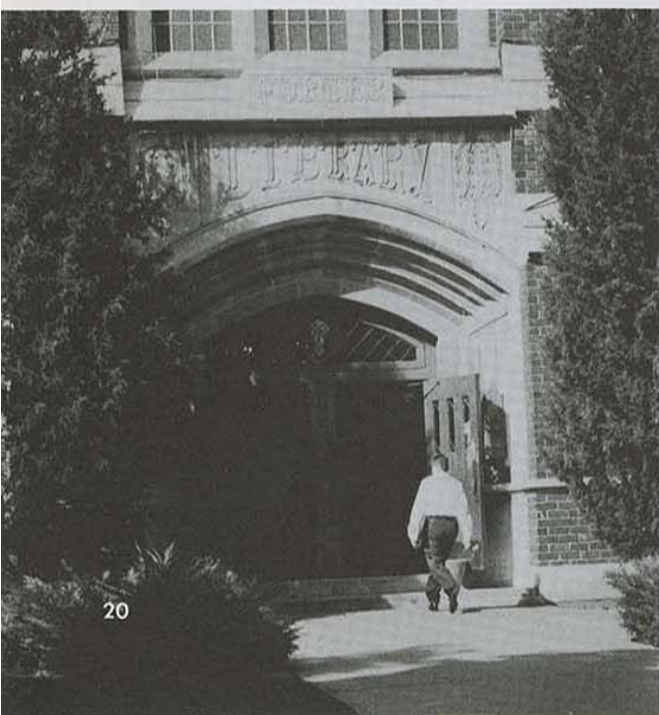



Kathryn Penny
Lee Peoples



Stanley Perkins
Marvin Peters



Ted Pethtel
Lakie Petrie

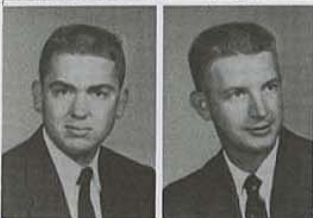

John Phipps
Francis Pichler

Larry Pierpoint
Thomas Pingry



Buddy Poole
Joe Porter



Patsy Ports
Doris Potts



Jack Potts
Mack Posey



Phil Pruitt
Marlene Quatham
Bobby Ragsdale



Bob Ramsey
Carl Ramseyer
Charlotte Ratzlaff



Kathy Rawles
Deanne Rayl
Joseph Reed



LeRoy Reeves
James Rhoades
Ronald Rice



Donald Riggs
Beverly Roberts



Henry Roberts
Ron Robson



Woodson Roddy
Jack Rogers



Carl Ross
John Ross



Roger Ross
Francis Rugel
Paul Russell



James Ryan
Gary Rylander
Gerald Sample



Dan Schamberger
Dick Schenherr
Elvera Schuman



Snow blankets and beautifies the campus.



Norman Schweder
Betty Scorse
James Scorse
Lloyd Scott
Cleo Sharp
Marjorie Shaw



Johnnie Shepard
Lois Shipley
Kenneth Shoup
Donald Sibley
William Simms
Billy Simons



Richard Slifer
Glen Smith
James Smith
Norman Smith
Richard Smith
Donald Sotta



Bill Southern
William Sprenger
Ted Stahura
Dorothy Stead
Charles Stein
Sharon Steiner



James Stephens
Jerold Stevenson
Jolene Stevinson
Sue Storey
Charles Stout
Wayne Stringer



James Stueve
Jim Sullivan
Robert Summers
Clarence Swearingin

William Thompson

Marion Taber
Janet Tanner
Terry Taton
John Tavernaro

Robert Trager

Diantha Tedlock
Ray Testerman
Herbert Thompson
Jaunita Thompson

Paul Troop



Seniors

Gary Tucker
Eugene Turner
Frank VanDuker
Jay Vineyard
Karlene Vogel
Robert Volk



William Waddle
Donna Watson
Jerry Watson
Betty Weaver
Gary Weaver
Wilbur Wedeman



Norma Weiss
Edward West
Shirley West
Robert Wheeler
Jeanette White
Larry White



William White
Kay Whitesitt
Martin Wiley
Loren Williams
Harlon Wilson
Jerry Wilson



Joseph Wilson
Marvin Wilson
Robert Wilson
William Wilson
Clinton Wilt
Carter Windham





Dale Wisdom
Lyle Wood
Donald Woods
Paul Woody
Marjorie Woodward

John Yantis
Jim Yoakam
Carol Zacarello
Steve Zimmerman
Paul Zitta

Graduate Students



Abdulhusein Abdushah
Virgil Albertini

James McIlwrath
James Manning

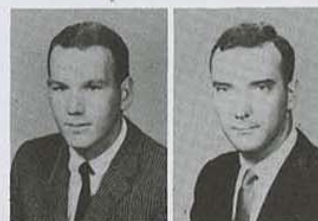

Joseph Bailey
Eldon Crane
James Cuer
William Nicholson
Marcel Normand
Vernon Powers



Ralph David
Gerald Dillon
Bill Dowden
Kenneth Rundle
Kent Shellenberger
Gladys Stiles

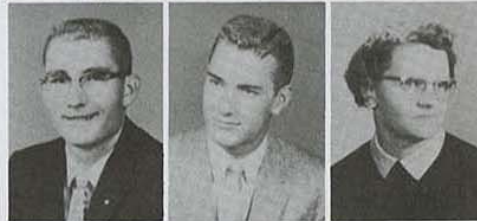

Constance Etzold
Richard Fehr
Betty Fliginger
Richard Stromsted
Kenneth Swearingen
Glen Terrill



Trella Hall
Jerry Hamm
Robert Johnson
Harold Thomas
James Ulmer
Carol Walker



Jerry Jones
Roy Keller
Robert LaForte
Vernon Wills
Donald Wilson
Perry Wilson



Paul Arabia
Mona Ackley
Leseley Adey
C. L. Akin
Bobby Allen
Frederick Ambler
Jane Antle

Jerry Antle
Leon Attebery
Vic Baldwin
Bill Ball
James Bammer
Ralph Barclay
Roger Barnes

Steven Bartels
Kenneth Bateman
Louis Baum
Johnny Bayliss
Ronald Beasley
Donald Beiswanger
Phillip Bellairs

The Junior class officers are Don Holsinger, president; Jerry Davis, vice-president; Carolyn Loss, secretary; Margie Macheers, treasurer; and Judy Chapman, board of publications.



Juniors

James Benham
Richard Benson
Barbara Bentley
Freda Berner

John Bertolio
Cerenia Biles
Leonard Billau
Deanne Binns

Jerry Bitner
Sharon Black
Carolyn Blackett
Robert Blazer

Paul Boecker
Marcia Bolander
Robert Bolton
Robert Boore

Truman Boyghardt
Jerry Bork
Carl Boswell
John Boyle

Hal Bray
Anthony Bresnick
Bobby Brillhart
Jon Brooks

Katherine Brooks
Billy Brown
Geraldine Brown
Willa Brown





Becky Buck
Robin Bucher
Ann Burr



Bruce Burton
Robert Bussey
Shirley Byrd



Roy Cagle
Dale Caldwell
Patrick Caldwell



Duane Callahan
John Campbell
Robert Carlyle



George Carpenter
Mildred Carr
Donald Carter



Jane Catone
Glen Causer
Pamela Caviness



Judy Chapman
Patricia Cheek
Laura Chrisman



Bill Chrismon
Shirley Christian
Fred Christman



Robert Clayton
Mary Coffman
Betty Clugston



William Coldiron
Alice Faye Collins
Jerry Coltrane



Edith Compton
Julia Coop
Marilyn Costin



Betty Cotter
Wayne Cowen
Rodney Craig



Frances Crain
Mary Creason
Jerry Creech



Robert Crews
Mary Dagley
Grace Anne Dallam



Buck Dalton
Marvin Daniels
Marion Davies

Juniors



Jerry Davis
Nora Ann Davis
Paul Degener



Donald Dickerson
Harriet Ditty
W. Neil Dooley



Gwen Dopps
Daniel Duffin
Kay Dugan



Marlene Gray Tim Gripkey Margaret Haage
 Harry Graves James Green Barbara Grubb Jane Haizlip

Lynn Dunlap
 Sara Easley
 Jerry Elder
 Thomas Elliott
 Larry England
 Richard Falkenstien
 Linda Feland

Paul Ferrel
 Betty Forwalder
 James Forwalder
 Joyce Foltz
 Dwight Foster
 Paul Francis
 Jack Franklin

Jack Frazier
 Lelland Gallup
 Larry Ganoung
 Rosie Garrett
 Carole Gartner
 Dolly Gates
 Robbie Gentry

William Gifford
 William Gillette
 Ilene Ginardi
 Terry Glenn
 Sue Glynn
 John Goddard
 Joan Goldrick

Girls seem to be spellbound by television which offers relaxation in the evenings.



Delores Hall
 Melvyn Hall

Jerry Hamilton
 Neola Hamsher

Fred Harder
 Larry Harding

Charlene Hardwick
 Carl Harlan

John Harley
 Ronald Harrel



Juniors

Richard Holzrichter
Nancy Hopkins
Dean Hoyt

Dan Ikerd
Nikke Irvin
Mary Jenkins

Sue Harris
Willa Harris
Betty Hartman

Jim Johnson
Karen Johnson
Lawrence Jontra

James Hawley
Don Headlee
Patricia Heady

Mary Kane
Glenn Karr
Garry Kelley

Mickey Heatherly
John Heavey
Gerald Helms

Sandra Kellner
Margaret Kenney
Vicky Kilcoyne

Walter Henry
Jon Herron
Wayne Hickox

Max King
Joe Klinkon
Jim Kneebone

Kathryn Holmes
Keith Holy
Donald Holsinger

Joe Knickerbocker
Jerry Kramer
Virginia Kuykendall

Eugene Lampe
Rita Layton
Karen Lewis
Martin Lewis
Carolyn Loss
Gary Loveland
Claudine Lowder

Roger Lowe
Mark Lyons
Donald McCullough
Larry McKee
David McMillan
Kathleen McPherson
William McTaggart

Jerri Madden
Phyllis Mahaffey
William Main
Carol Maples
Myrna Marshall
Jack Martin
Francis Mason





Ron Maupin
Wilbur Maxwell
Nancy Menghini



Richard Meriaux
Marilyn Merritt
Jack Messer



Jack Miller
Jack Metzen
Jerry Mooneyham



James Mordica
Patsy Moreland
Judith Morerod



Dan Mosier
Jack Murray
Marcia Neel



Martin Nelms
Jeannine Neubecker
Hugh Nicolas



Barry Nigh
Joan Nuzum
Wanda Oertle

Juniors

Industrious music majors spend many hours outside of class practicing.



Betty O'Malley
Bernie Onelio
Patricia Oney
Virginia Owens
Patricia Pappas
Lee Parson

Sharon Patton
Buddy Paul
Ardath Payne
Philip Payne
Lawrence Pedersen
Jesse Pera
Jim Perry

Hillard Phillips
James Pliler
Max Plummer
Karen Polley
Gail Porr
John Powell
Leonard Price





Louise Prouse
David Purdy
Don Racy
Charles Ramsey

Richard Rankin
Richard Rauniker
Leslie Reames
Marcia Reck

Willard Redding
Walter Redmon
Lynda Reese
Errol Reimer

Larry Renick
John Rigg
Shirley Rimmer
Joe Rinck

Kenneth Robb
Judith Roberts
Kenneth Roberts
Rosalie Roberts

Relaxation in the Gorilla Den includes shooting a game of pool.

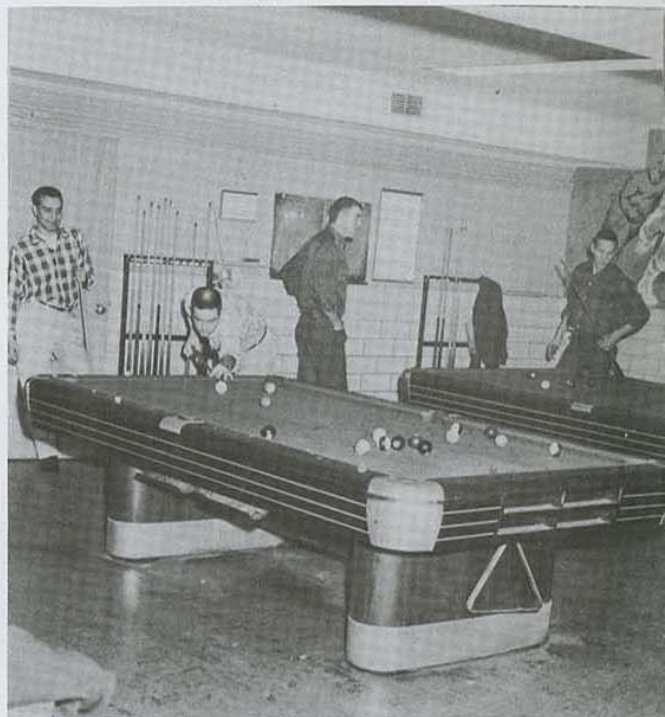

Juniors

Claud Robinson
Virginia Romondo
Barbara Rondelli
Phil Rose
Carol Roseboom
Donald Ross
Robert Ross

Jimmy Roy
Nadine Russell
Dwight Sandahl
Mary Saporito
Paul Schleicher
Carol Schlenker
James Schultz

Linda Secrest
Lorry Sedgwick
David Sexton
Curtis Shankel
Colleen Shanks
Dale Sharp
Sally Shaw

Robert Sheldon
Verle Shoemaker
Arthur Smith
Lonnie Smith
Thaddeus Smith
Wallace Souder
Lloyd Sowers



Ronald Tener
Edward Thayer
Gerre Thiebaud

Georgia Spencer
Lloyd Steele
Daryl Stephens
Andrew Stevenson
Bobbie Thomas
Gary Thompson
John Thornberry

George Stewart
Harry Stites
Kenneth Stratton
Annetta Strong
Ben Throne
Larry Tincknell
Mary Trent

Carl Stuffings
Jean Sundgren
Lucy Swaney
Myrna Swanson
LaHoma Turner
Chester Twitchell
Rosemary Ulm

Margaret Sweeny
Bill Sweeten
James Tanner
Louis Temple
Bob Vavra
Rita Veale
Minnie Veasey

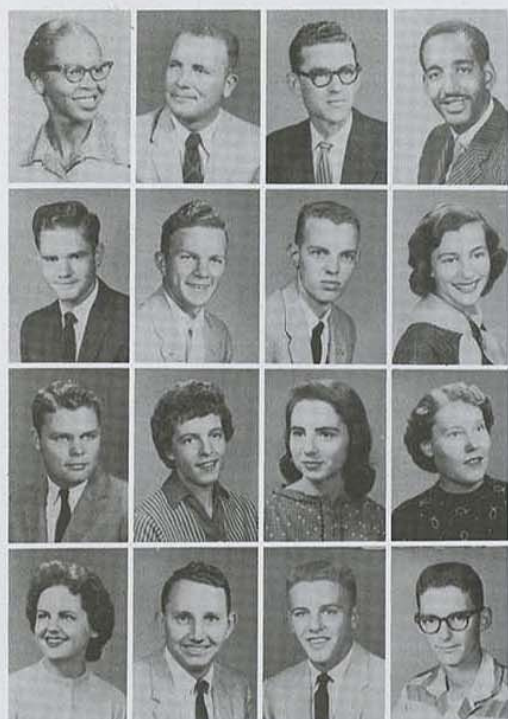

Juniors

Janie Volker
Sue Wagner
Linda Wall
Harry Wallace
Jerry Weber
Billie Webster
Ted White

Earl White
Yancy Whitworth
William Wilcox
Irene Wiley
Don Willard
William Willhaus
Henryetta Wilson

Ray Wilson
Bernie Wingblade
Pat Wint
Lloyd Winter
Imogene Wise
Sonny Wister
Carolyn Wittmann

James Woestman
Carl Wofford
Sara Wolverton
Donald Wooten
Dean Wright
Charlene Yates
Beverly Yeager

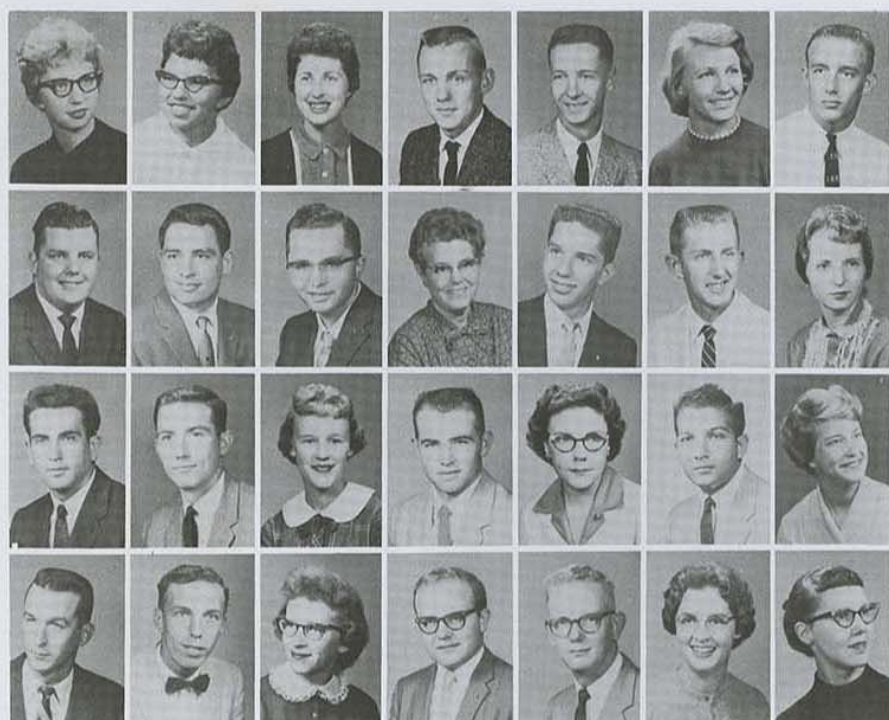



Sitting after an informal conference are the Sophomore class officers. President Tom Nation; vice-president Bob Serra; secretary Eva Craig; treasurer Jody Medsker; and Sue Davidson, board of publications.

George Abbott
Dale Adell
Henry Aiman



Thomas Amershek
Herbert Baker
Ralph Baker



Robert Ball
William Barker
Keith Barnes



Sophomores

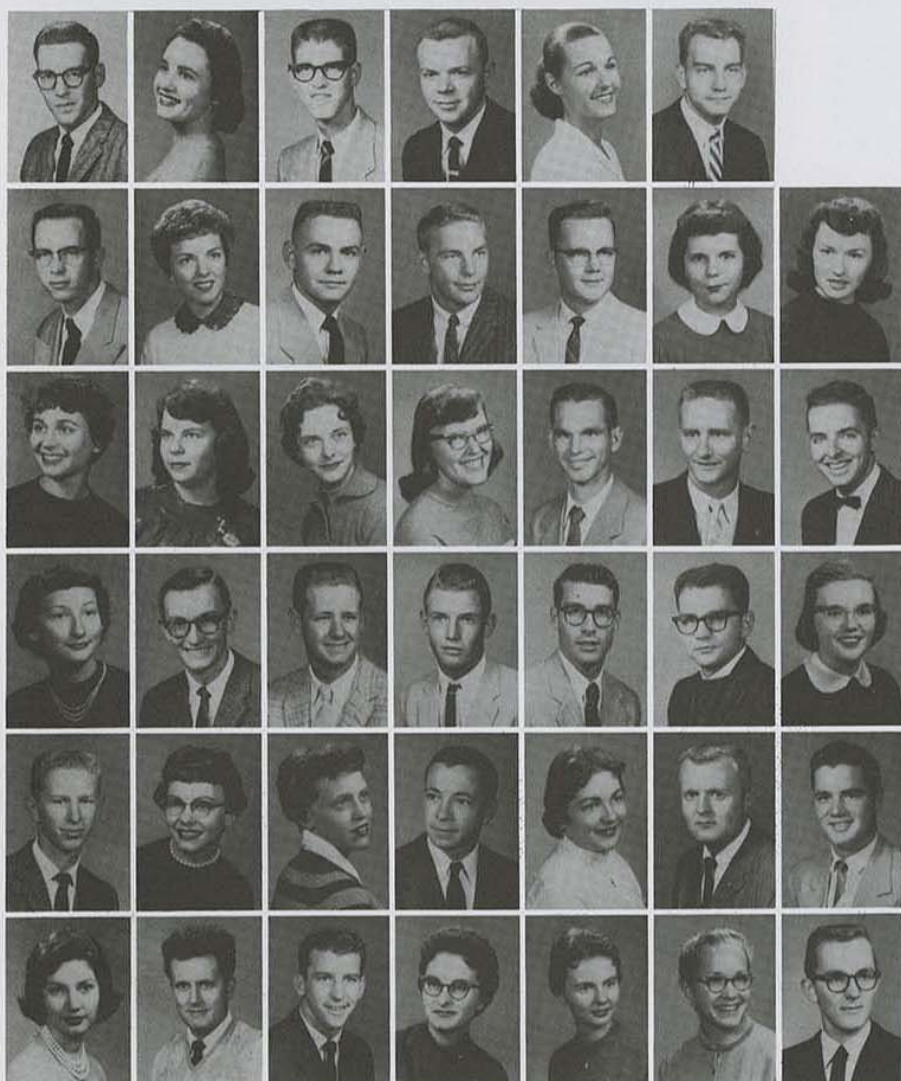

David Barnhill
Ruth Barrett
Walter Baughman
Dale Beck
Mary Bennett
James Berry

Chester Bilke
Carolyn Bizal
Bill Black
Steve Bly
Robert Boese
Janice Boggs
Elizabeth Boultinghouse

Donna Boyd
Judith Brown
Karen Browning
Louisa Bruce
William Bryant
John Bugni
Tom Cameron

Rosemarie Camp
James Campbell
Charles Carson
Gary Cassatt
Delmar Catlett
Ernest Cattaneo
Judith Cavanaugh

Jim Cavanaugh
Jeanne Chambers
Sharon Chapman
Leslie Clark
Deanne Cole
L. B. Cook
Paul Cook

Ann Compton
Kim Cordray
Frank Coulter
Sandra Covey
Eva Craig
Marilyn Crawford
Terry Crawford



Bryan Crick
Donald Cukjati
John Curran
Richard Dale
George Daley
Evelyn Damrill
Virginia Davidson

Devine Davis
Ann Degner
Philip DeNeve
Jacqueline Diamond
Gale Donaldson
Sharron Driskill
Karla Edwards

Caroline Ernsbarger Robert Ferguson Kenneth Filosa
Tommy Elliott John Estes Ken Feuerborn John Foresman

Sophomores



Ernest Fortner
Edward Foster
Donald Fox

Harold Gauert
Frances Gendusa
Lawrence Gentry

Lequetta Glass
J. D. Goodwin
Robert Gordon

Paul Greene
Don Grimshe
Joseph Gripkey

Jerry Hall
William Harris
Billy Harrison

Janyce Hicks
Leah Hiland
Alan Hobson

Susan Francis
Donald Gardner
Robert Gast

Judith Gifford
John Gilmore
Carl Glaser

Tom Gosch
Mavis Gowan
Harry Graves

Harlan Gwin
Judy Haage
Donald Haas

Richard Henthorn
Larry Hermreck
Charlie Heueisen

Virgil Hodge
Allen Holmes
Lewis Holmes





Michael Horgan
Franklin Hoskin
Nina Howard
Victor Ingrum

Clyde Janeski
Martha Jarvis
Marie Jenkins
Cloeve Johnson

Donald Johnston
William Jones

Mary Justice
Sherril Kite



Sophomores

Ronnie Koger



Jim Kramer
Wayne Lamborn
Murle Lassman
Barbara Lattin

Sylvia Layton
Richard Lewis
Steve Lewis
William Ley

Benjamin Lightfoot
LaNell Linn
David Lorenz
Robert Lundblad

Maria Lusitani
Jackie Lyngar
Mary Lyon
Angelia Lyons

Carole McAlpine
Dick McClanahan
Marvin McCollough
Donna McCullough

Vera McGinnis
Jim Macheers
Robert Malaby
Ken Maneval

Cletus Manhart
Pat Mansmith
Michael Mapes
Ronald Marquardt

Lydia Martin
Margaret Mays

Janet Messenger
Marlene Miller

Robert Miller
Sandra Mills

Cameron Moore
Philip Morgan

Victor Morgan
Delores Morris

Faye Moser
Wanda Mosher

Lora Mount
Blaine Murphey





Grace Mustard
Kenneth Nakaza

Thomas Nation
Natalie Neal



Much time and effort is necessary for successful college productions.

Sophomores



Janet Neese
Ramona Newby

Raymond Pottorf
Gary Read
Phyllis Redmond
Larry Reynolds

Elmarie Oehme
Phil O'Malley

Jack Richardson
Mike Riley
Bruce Roach
Lois Rogers

Roger Patrick
Rodney Patton

Kathleen Roper
Robert Rose
Bob Rossel
James Rowe

Robert Peak
Barbara Peal

Deen Ruppelius
Hugh Sage
Edward Schasteen
David Scheib

Donald Perry
Jon Peterson

Judith Scherff
Sherill Schneider
August Semonick
Bobby Serra

Janet Philips
Loretta Phillips

Treva Shaffer
Jane Shanks
Karin Shearburn
Robert Shearer

Ronnie Piccini
John Post

Frank Shelton
Sharon Shively
David Siever
Anthony Simonio



Samuel Simpson
JoAnn Small
Gary Smith
Herbert Smith
Jack Smith
Max Smith

Floyd Snider
Tom Spiewak
Roy Sprenkle
Barbara Spriggs
Francis Spritzer
Mac Steele

Sharon Stephan
John Sterle
Beverly Stewart
Nancy Stiggins
Virginia Stith
Robert Strahan



Ronald Stratton
Vernon Stubblefield
Donald Stuckey
Richard Sullivan
Charles Thomas
Jerry Thomas



Charles Thomison
Floyd Tinsley
James Tinsley
Terry Todd
Janet Trumbo
Ralph Vargas

Harl Varmin
William Walker, Jr.
Jean Ward
Mary Wart
Arnold Watts
Robert Wells

Tom Wheaton
Roberta Whetzel
Connie White
Barbara Wilhoit
Darrell Williamson
Myrlene Willis

Charles Wilson
David Wilson
Karen Wilson
Betty York
Mary Young
Betty Zirjacks



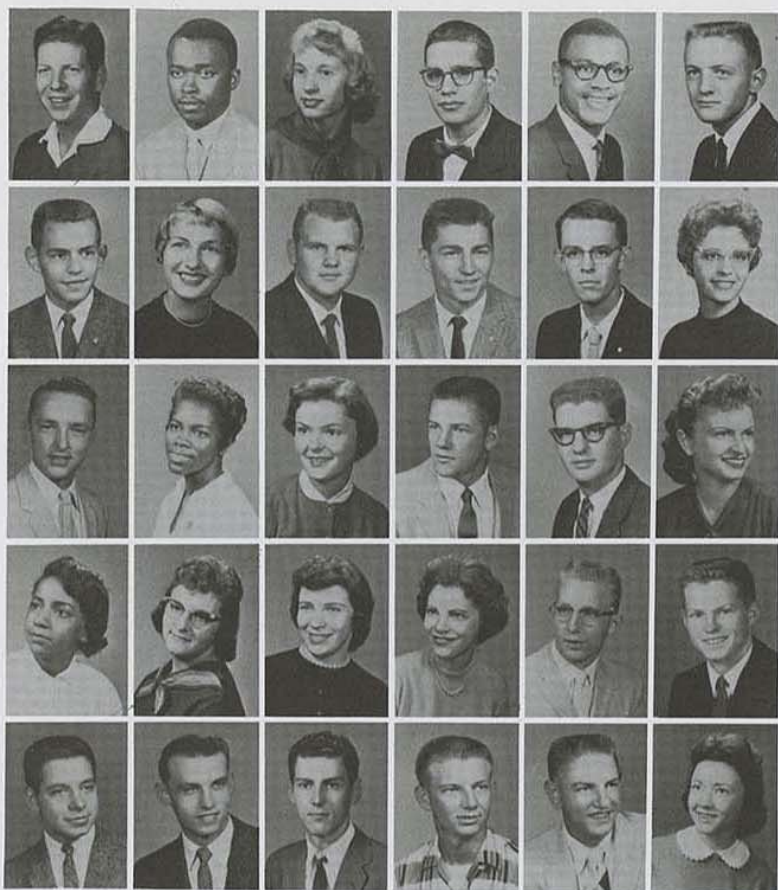

Larry Adamson
Charles Allen
Phyllis Allen
Tommy Allen
Carnell Allmon
Wilbur Ames

Gayle Anderson
Pat Anderson
Jerry Archer
Brian Atchley
Jim AuBuchon
Jan Aufranc

Melvin Austin
Verona Bailey
Regina Baker
Ron Baker
Floyd Ballenger
Margaret Bamberry

Shirley Banks
Ruby Banzet
Sandra Barber
Beverly Barcus
Herbert Barlow
Belmar Barnes

Donald Barnes
Ronnie Barnes
Charles Barnhart
James Barone
Louis Bartholomew
Betty Berckefeldt

Freshmen

Entertaining themselves with music are the Freshman class officers. President Brian Atchley, Vice-president Becky Todd, secretary Fern Burleson, treasurer Sharon McClenahan; and Glenda Blankenship, board of publications.



Richard Binter
Glenda Blankenship
Marilynn Boggs

Mary Bogle
Leon Bogner
Tom Bohrer

James Bolinger
Barbara Bollwinkel
Charles Bonnici

Marilou Bork
Nancy Bottens
Mary Bournonville



LeRoy Bower
Richard Boyd
Beth Bradley
Diane Branham
Valorie Brice
Larry Bridgeman
Franklin Brock

Warren Burger
Fern Burleson
Mary Beth Burns
Patty Burns
Barbara Burris
John Bush
Daniel Butler

Geraldine Byrd
Phillip Byrd
Faye Caldwell
Linda Caldwell
James Canfield
Myrna Capps
Carol Carpenter



Freshmen

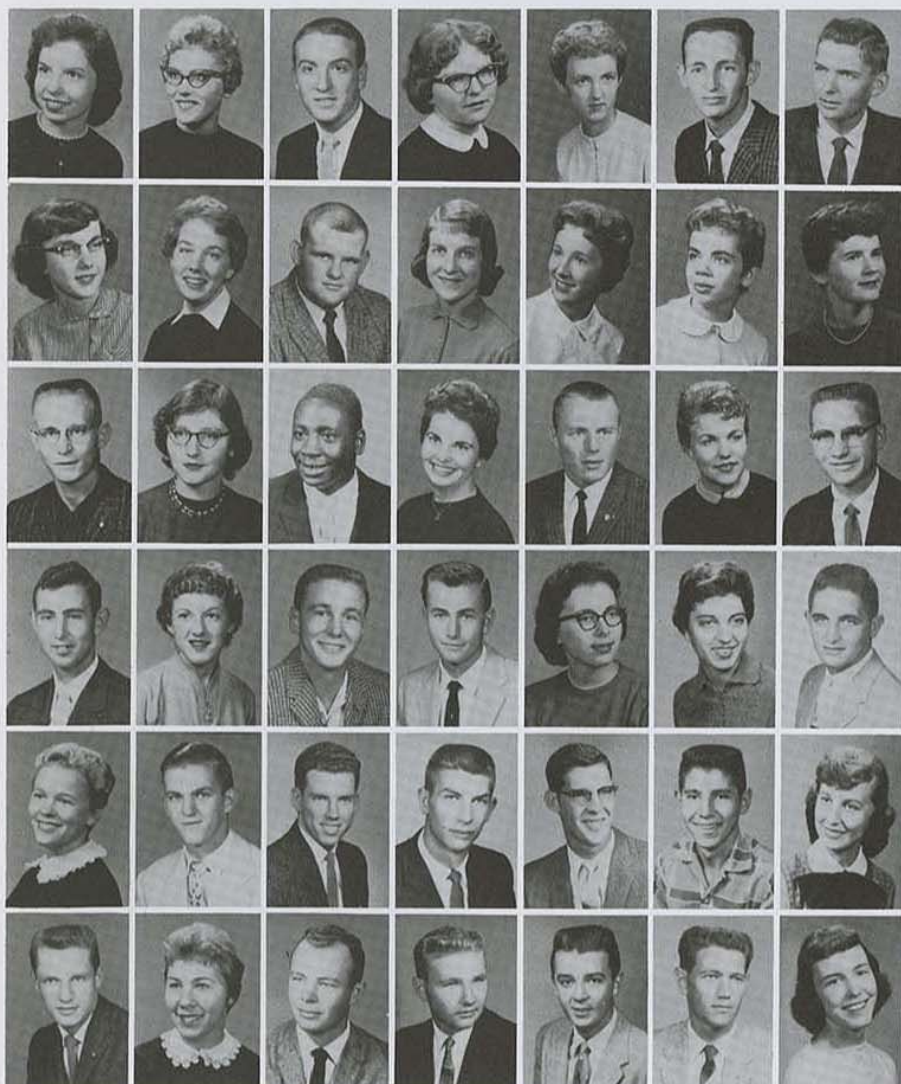

Colene Carpenter
Gayle Carpenter
Freddie Carpino
Carolyn Carr
Judith Cartwright
David Caruthers
Robert Casey

Nadine Chickadonz
Deanne Christenson
Jerry Clark
Marilyn Cline
Karen Cloud
Jo Ann Cohoon
Margaret Compton

Donnie Conrow
Edna Cordray
Sidney Cothran
Joyce Cottom
David Crockett
Judy Crumley
Gerald Danenhauer

Bernhard Davied
Carol Davis
Harry Davis
Walter Degruson
DiAnn Delaney
Margaret Detjen
LeRoy Detwiller

Luawna Divine
George Dixon
Jerry Dodson
Ronald Dodson
Ronald Dory
James Doue
Donece Dragoo

David Drake
Joan Drenik
Leroy Dumm
Billy Eason
Jerry Elliott
Donald Ellis
Judy Emerson



Combined study makes life interesting.



Darrel Erikson
Mary Espy

Evelyn Evons
Tom Fancher

Ann Farabi
Verlene Farmer

Freshmen

Shirley Farnsworth
Joseph Fenoughty
Ray Fischer
Shirley Fisher
Nancy Fletcher
Robert Fulton
Don Fultz

Barbara Furgason
Elaine Gamble
Troy Gardner
Thurman Garrett
Kathryn Gascho
Charleszetta Gaskill
Donald Gelsinger

Jeanene Gibson
Sherry Gill
Dwayne Gladson
Judi Glantz
Judy Glenn
Marcia Glick
Patricia Glynn

Charles Goodhall
Ronald Gorenc
William Grant
Gary Grotheer
Shirley Gwin
Ahmad Habbi
George Hagopian

Ann Hanson
Terry Hargis
Vada Harkleroad
Jerry Harlan
Mary Harlan
Patty Harmon
Donald Harris

Linda Hays
Jane Hedges
Janet Hedrick
Gary Helm
Jacqueline Henderson
James Henderson
Carl Hendon

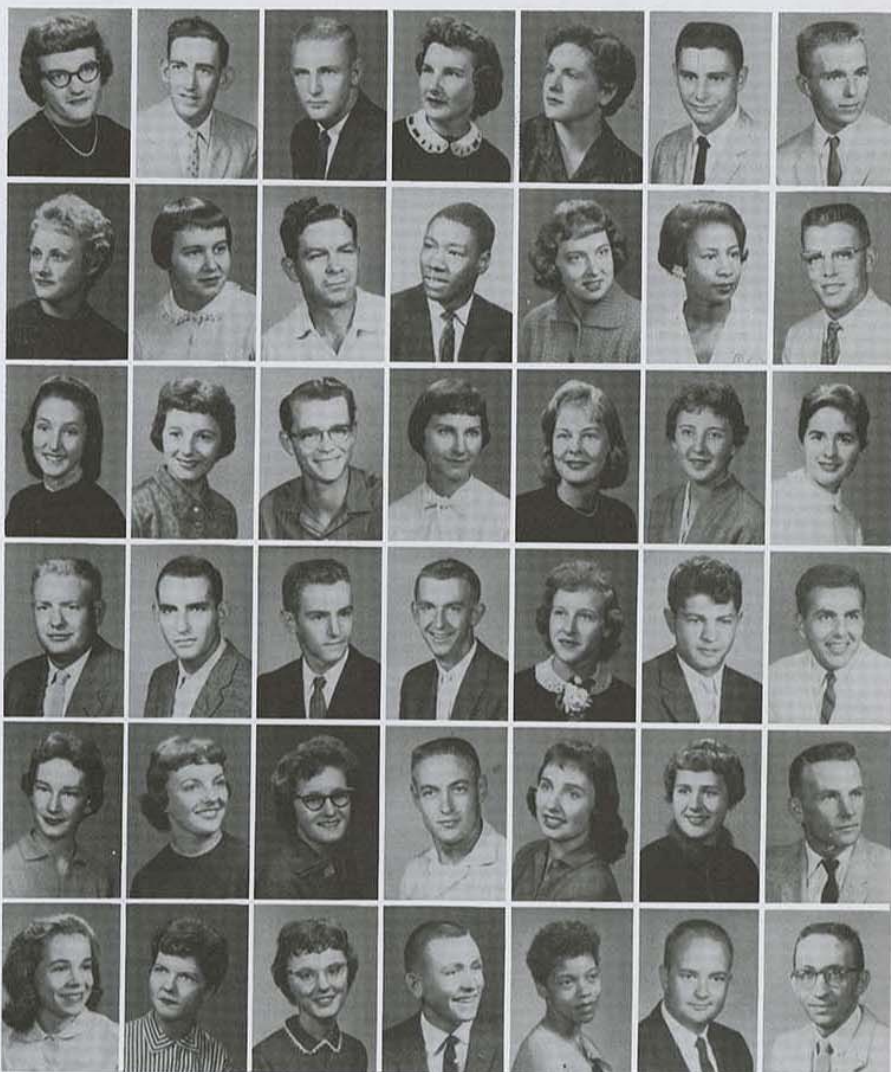



Rose Hennessey
 Leon Hertzler
 Harlan Hess
 Howard Hess
 Kenneth Hickman
 Marilyn Hill
 Mike Hoag
 Marilyn Hogan
 Sandy Hollingsworth
 Douglas Hollis
 Sue Holman
 Gwendolyn Holmes
 Darwin Holtgren
 Bernadine Hooks
 Marlys Horn
 Iradj Hossienof
 Linda Houchen
 Everett Houser
 Rose Houser
 Dale Howerton
 Leonard Hume

Freshmen



Robert Inman
 Mark Irwin
 Herman Jackman
 Hayden Jackson

Dick James
 Enid Jeffers
 Anita Jefferson
 Bess Johnson

Judy Johnson
 Lila Joseph
 Donald Juilfs
 Lyle Kahmeyer

Bob Kammerer
 Karen Karns
 Larry Kastler
 Dan Kastner

Carol Katzer
 Henrietta Kelly
 Jane Keltner
 Judy Kerley

Judy Kibler
 Richard Klepac
 Judy Koch
 Gerald Koerner

Janice Korach
 Ronald Kordas

Cecelia Kosoroq
 Kay Kneller

Nancy Knewton
 Lawrence Kramer

Thomas Kruse
 Barbara Kunshek

Warren Lagle
 Lorn Lahey

Glenn Larsen
 James Laughlin





Bill Lee
Gary Lee

Marty Leib
Peter Leodler
Sandra Lewis
Bill Lies
Wanda Lilas



David Lindsay
Robert Lipsey
Lloyd Livingston
William Livingston
Carl Long
Cecil Long
Hugh Long



Donna Longerot
Gerald Longerot
Paul Lovgren
Dennis Lowe
Robert Lowe
Marvin Ludlum
Timotheia Lukon

Kathleen Lyons



Gaylen McCallister
Sharon McClenahan
Harold McCoy
Carol McCurry
William McFarland
Carrol McFerron
Roger McMahan



James McQuiller
Charles Madison
Norm Majors
Gary Marquardt
Richard Marsh
William Marshall
Marsha Marshall



Charlesetta Martin
Gary Martin
Richard Martin
Richard L. Martin
Sam Martin
Sylvia Martin
Everette Massengill



Marvin Matherly
Ronald Matsumura
Mary Mayer
Judy Mayes
Janice Meier
A. J. Menghini
John Messenger



Larry Messer
Leonard Miller
Ruth Miller
Carol Minturn
Herman Mitchem
Ralph Mock
Jane Moon



Marilyn Morey
Don Morrison
Mary Mouck
Karl Murphy
Vance Nash
Larry Neill
James Newcomer



Freshmen



Freshmen



A long look at television during hours of relaxation.

Rae Newell
Ronald Nickelson
Richard Normand

Thomas Otolani
John Overman III
Joyce Page

Dan Parker
Mary Perello
Gail Peters

Karl Peterson
Charles Phillips
Gareld Phillips



Vernon Pierce
Delores Pillon
Sara Gene Piraro
Donna Ponder
Dixie Porter
Patricia Porter
JoAnn Post

Lyle Potts
William Potucek
Elizabeth Povodnik
Joan Prete
Sheila Prichard
Richard Priest
Mavis Quathamier

Patricia Queen
Bette Rall
Larry Ralston
Linda Rayl
Gloria Reda
Charles Reece
Merle Reece

Ronald Reents
Thomas Rendleman
Jerry Rhoades
Charlotte Rhodes
Deanna Richardson
Barbara Rigg
Jerry Riggs

Tom Roberts
John Rogers
Nancy Rogers
Michael Rogers
Carrie Root
Delreece Rosenberg
Minnie Ross

Jean Royse
Shirley Russell
Jerry Rutherford
JoAnn Ryder
Ronald Ryland
Glenda Sanderson
Barbara Sapp



Virgil Saunders
Gene Scalarone
Herbert Schneiders
Nancy Schulte
Kenneth Schulz
Gayle Scott

Thresa Seaberry
Kay Seavey
Hugo Seidl
Mickey Sell
Roger Selves
Joseph Setter

Sharon Shaffer
Charles Shaw
Leroy Shaw
Charles Shell
Marian Shirley
Joseph Shook

William Shook
Shirley Shoup
Judith Shuggard
Heather Sims
Daniel Sisson
Doris Skinner

Carl Smerchek
Laurence Smerchek
Joseph Smith
Marilyn Smith
Marvin Smith
Roma Smith

Twila Smith
Gary Snadon
Carolyn Southern
Rolene Spencer
Jerrol Springer
Linda Stalker

Judith Stambach
Don Starkey
Karolyn Statz
Myrna Stehl
Danny Steinle
Norma Stephens

Teddy Stephens
Thomas Stocker
Harold Storck
Robert Strait
Henry Stricklin
Wayne Stuckey

Larry Stultz
Tony Supanic
Lorena Suschnick
Arthur Sutherland
Jackie Swait
David Swaney

Jim Swearingen
Edward Sweeney
Francis Swenson
Arlen Swift
Karen Talarico
Karen Taylor

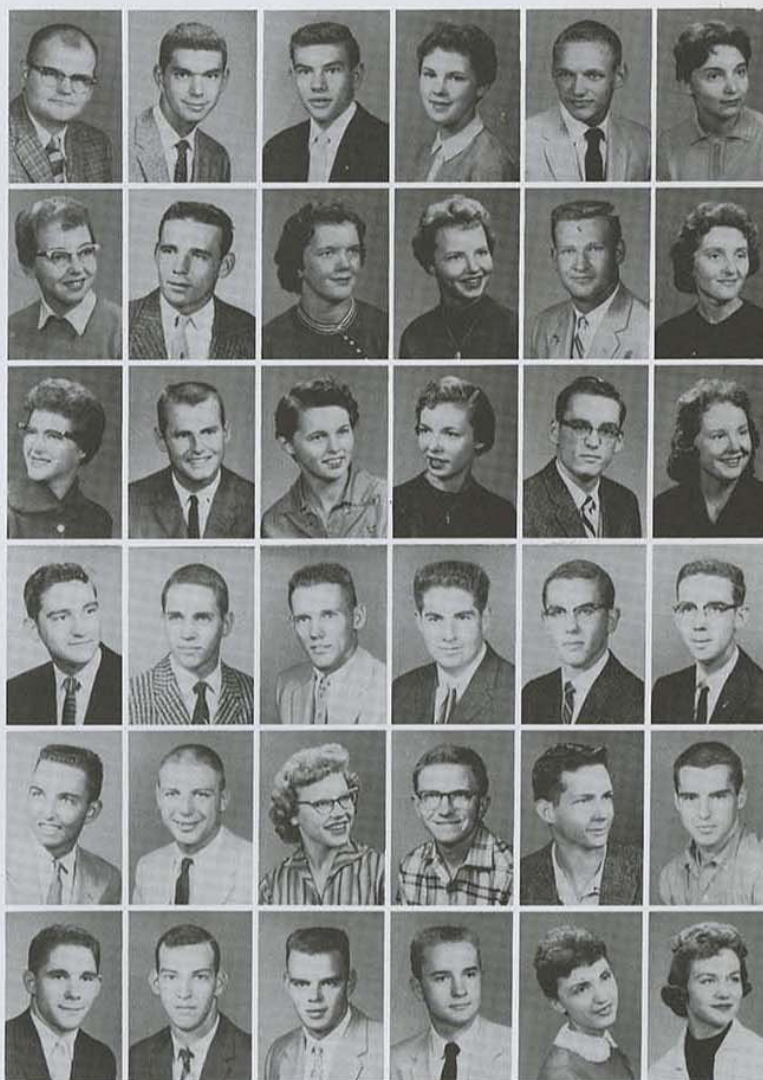



The Color Guard of Benefield Rifles of the Pershing Rifles remove the national flag in a formal retreat ceremony.

Freshmen

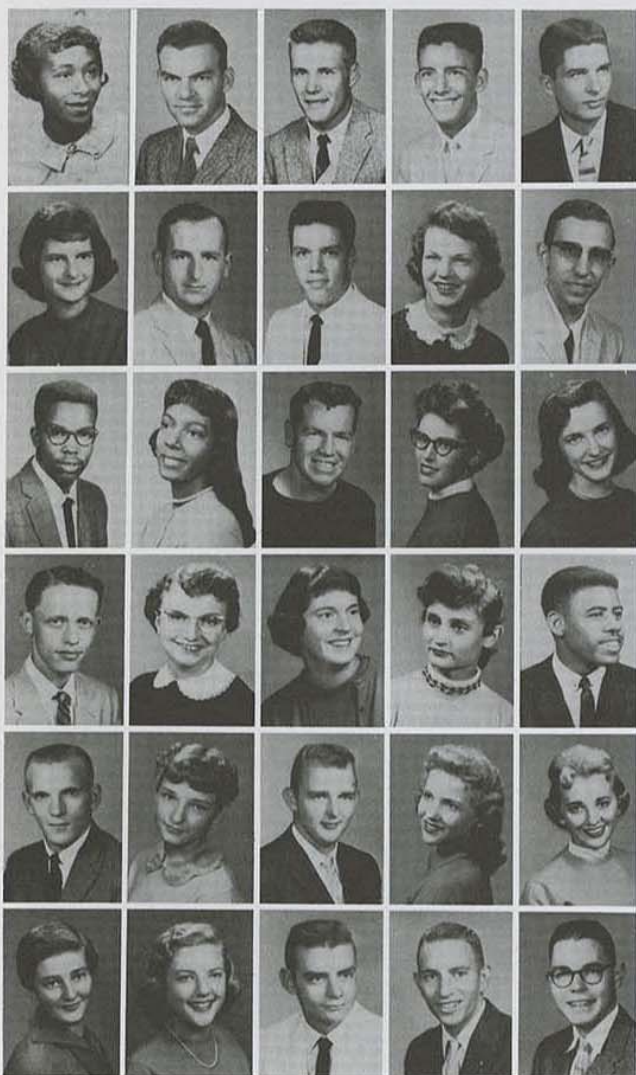

Kenneth Terlip
William Terry



Robert Thomas
Jimmy Thomasson



Todd Tilton
Beckie Todd



Linda Todd



Bennye Travenia
Frank Trotman
Leland Trout
Oliver Turner
Jerry Twogood
Shirley Utter
John Valentine



Marilyn VanNatter
Robert Varsolona
Don Vaughan
Patricia Volker
Donald Wade
Edgar Walker
Larry Wallace



James Warden
Annette Warren
Gary Watson
Mary Webber
Beverly Werbe
Maribeth West
Dwayne White



Gary Wilbur
Eva Willard
Janice Willard
Darlene Williams
Elijah Williams
Jay Williams
Ann Wilson



Carl Wilson
Donna Wilson
James Wilson
Newata Wimmer
Reva Windham
James Wood
Clayton Woodnum



Freda Wright
Rayma Yocam
Huey York
Larry York
William York
Jerry Zwahlen
Riley Zwahlen



Vocational Students



Vernon Allen
Harold Beasley
Robert Beitzinger
Gayla Borum
Donovan Brehm
Merrel Carter
Patsy Childress

Juanita Clawson
Erma Clayton
Ellen Cobb
Vickie Davenport
Joe Dessenberger
Eva Dorsey
Larry Erker

Josephine Riley
Evelyn Roe
Howard Ross



James Forsythe
Jackie Frame
Wayne Gibson



Fred Royse
Jane Semonisk



James Gillaspie
Rita Golay
Nathan Hale
Norman Hermreck



JoAnn Shields
Sharon Stoller



Leonard Hill
Twilla Humble
Sharon Hunter
Gene Hyde



James Tucker
Bill Walls



Nelson Jarman
Harold Jones
Christine Kerr
Arlynn King



Margaret Walter
Larry Weirich



John Kinion
Glenn Kinter
Siesel Knight
Lester Lewis



Richard Winn
Gale Yocum



Kenneth Lowr
Janice Miller
Sonja Mosely
Terry Owens



Virginia Parsons
Don Patrick
Barbara Ridley



Jabr Abu-Ghazala
Randall Braden
Linda Hyde

Special Students





Organizations





The society is made up of juniors and seniors majoring in chemistry, with the purpose of gaining a professional as well as a social background of experience. *First row, left to right:* Andrew Lyngar, Gaylord Simpson, president; Claudine Lowder, secretary-treasurer; Bob Ramsey, Lew Maneval, Jim Mordica, Ronald Beaseley, vice-president. *Second row:* Larry Lambing, Bob Emerson, Robert Harper, Dr. J. L. Pauley, faculty sponsor; Oliver K. Manuel, Johnny Godlard, Jerry Ellis.

American Chemical Society

Front row, left to right: Bill McNeil, secretary; Bill Curry, vice-president; Kenny Bateman, Dick Benson. *Second row:* Dr. J. D. Haggard, sponsor; Jack Carter, Dale Wisdom, Gene Wallace, president.



Circle K

"WE BUILD"

Circle K is a college form of Junior Kiwanis, with membership open to persons who have been active in high school Key Clubs. The local chapter is sponsored by the Pittsburg Kiwanis organization.



Front row, left to right: Marlene Gray, Marijane Koopman, Gwen Dopps, Charlene Yates, Janet Messenger, Jacque Diamond, Mary Ann Mulnix. Second row: Evelyn Triplett, Joan Nuzum, Betty Weaver, Sharon Chapman, Rozanne Mulnix, Pat Ledbetter, Greta Meyer.

Delta Psi Kappa

OFFICERS, front row, left to right: Roberta Harlow Whetzel, reporter; Charlene Yates, president; Rozanne Mulnix, chaplain. Second row: Marijane Koopman, vice-president; Janice Braden, secretary-treasurer.



Delta Psi Kappa is a national professional physical education fraternity in which membership is limited to undergraduate and graduate women students who have majors or minors in physical education.

The purpose of this fraternity is to recognize by election to membership those women who have given evidence of potential leadership and professional interest in physical education and who have maintained grades above the college average.



Front row, left to right: George Hess, Merle Lloyd, Lakie Petrie, Wilbur Wedeman, Glenn Causer, Gary Read. Second row: Ronald Marquardt, Jerry Coltrane, Jack Franklin, Charles Casebeer, Robert Carlyle, Mel Royse, Robert Wilson, Albert Sartore.

Gamma Beta Alpha

Gamma Beta Alpha men visiting the Pittsburg Census Bureau.

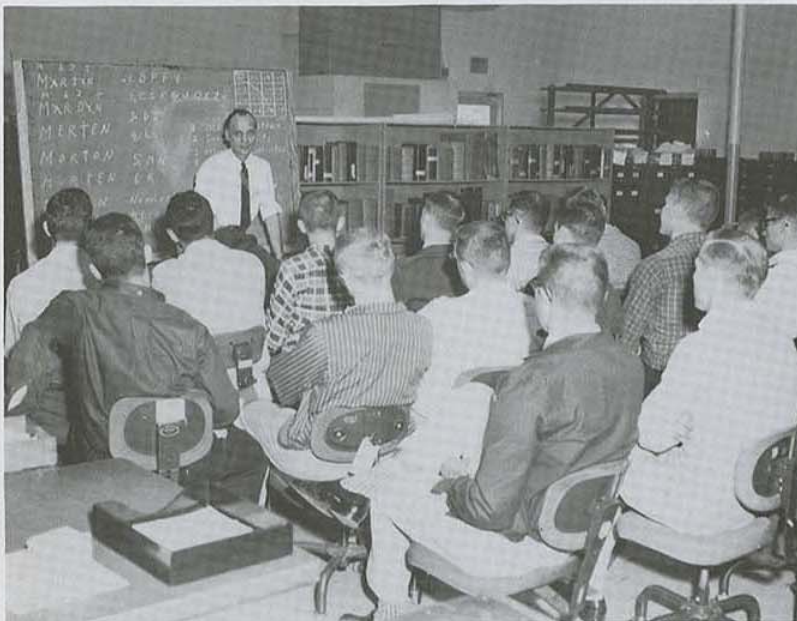

Gamma Beta Alpha is a professional business fraternity organized on campus during the spring semester of 1958. The aim of this organization is to foster business principles and to prepare our business majors for the professional world. Membership is open to male business administration majors who meet the academic requirements of the organization.

At the present time the fraternity is functioning on a local level but plans are underway to petition a National Professional Business Fraternity.



Front row, left to right: Bill Feess, Edward Naccarato, Robert Volk, Joe Giacoma, Don Curran, Dale Cantrell. *Second row:* Mack Posey, Bill Metzinger, Gary Munsinger, Merle Feuerborn, Bill Sprenger, Bill McTaggart, Jack Carter, Ted Stahura, Elmer Beck, Oren Henderson.

Gamma Beta Alpha

NEW AND OLD OFFICERS, front row, left to right: Robert Lundblad, president; James Bammer, vice-president; Richard Meriaux, secretary; James Perry, treasurer; Donald Hass, master of rituals. *Second row:* M. J. Little, sponsor; William Curry, Paul Zitta, Frank Boring, James Daniels, William Kincaid, sponsor.





OFFICERS, front row, left to right: L. H. Cutler, trustee; James Ulmer, president; James Danenhauer, vice-president; Lloyd Scott, secretary; Gerald Cheek, treasurer; Forest Penny, co-trustee. Second row: Robert Ross, Dan Mosier, Warren Newman, Richard Jacques, Don Sibley. Third row: Gordon Herder, Vern Bonar, Joe Cicero, James Cuer, James Farley. Fourth row: Walter Hays, David Almes, Bill Simons, Jay Holt, Ralph Livingston, Kenneth Harding. The purpose of this organization is to maintain high professional scholarship and give recognition to those who have performed outstanding services in the field of industrial arts.

Epsilon Pi Tau

"K" Club

Front row, left to right: Tom Spievak, Bruce Roach, Lon Gallup, Fred Harder, Ralph Redmond, Jack Jackard, Bill Metzinger, Jack Scofield. Second row: Jim Woestman, Archie Riggensberg, Mack Posey, Chuck Norris, Chuck Stein, Allen Whetzel, Wayne Burnett, Al Ortolani. Third row: Bob Gordon, Bob Allen, Lynn Pollock, Fred Amber, Jack Frazier, Duane Callahan, Ted Stahara, Mickey Heatherly, Tom Miller.



"K" Club is composed of lettermen on the campus. Its purpose is to provide better relations between the student body and the athletic department. Membership is open to all men who have lettered in one or more varsity sports.

Present activities include concessions at the basketball games to raise funds for scholarships to students in all sports.

Faculty sponsor is Al Ortolani.



Front row, left to right: Robert Hart, Mary Filewood, Harold Thomas, Robert Daniel, Steve Zimmerman, Vernon Powers, Clarence Garrett, Betty Jo Fliginger, Ronald Smith. Second row: J. D. Haggard, Peggy Elsasser, Francis Pichler, Clinton Wilt, Mary Walker, Dean Eaton, Jolene Steverson, Helen Kriegsman, Frank German.

Kappa Mu Epsilon

OFFICERS, from left to right standing: Dr. Ronald Smith, sponsor, Mary Filewood, secretary; Jolene Steverson, treasurer, Helen Kriegsman, corresponding secretary; Dean Eaton, vice-president. **Sitting:** Steve Zimmerman, president.

Kappa Mu Epsilon is a national fraternity for college students majoring or minoring in mathematics. A student must maintain a high scholastic average in all math subjects to become eligible for membership.





Alpha Zeta Chapter of Kappa Delta Pi, national honor society in Education. *Front row (seated), left to right:* Alice Pursley, Sue Ann Glynn, Wilma Jean Heavin, Sylvia Brann, secretary; Donald Bolander, president; Harold Thomas, historian-reporter; Dr. William A. Black; Dr. Benjamin D. Warren, counselor. *Second row:* Bethel Moyer, Hazel Meeker, Lucille Anderson, Alice Painter, Betty Jean Cotter, Jerie Gail Davis, Clara Foster, Virginia Romondo, Betty O'Malley, Carolyn Anderson. *Third row:* Judith Potts, Marjorie Hay, Lois Taggart, Rosemary Ulm, Jolene Stevison, Mary Ellen Filewood, Virginia Miller, Beverly Fields, Lois Shipley. *Fourth row:* Thomas Dewey, Joan Nuzum, Ilene Ginardi, Marcel Normand, Evelyn Kirkman, Kenneth Lee, James Hawley, Lou Kate Wimmer, Constance Etzold, Peggy Elsasser, Harold Leap, Hoyt Stocker, Jr.

Kappa Delta Pi

Lambda Chapter of Phi Alpha Theta, national honor society in History. *Front row, left to right:* Marvin Peters, Norma Weiss, secretary; Trell Hall, Elizabeth Cochran, Donna Watson, Shirley West, William Panter. *Second row:* Alvin H. Proctor, Dudley T. Cornish, treasurer; John Raatjes, sponsor; Charles Jackard, Robert LaForte, president; Richard Payton, Marcel Normand.



Phi Alpha Theta

Kappa Pi



Front row, left to right: Shirley West, Dolly Gates, Sylvia Jones, Deanne Rayl, Carolyn Bizal. Second row: Caroline Ernsbarger, Patsy Moreland, Max King, Eugene G. Lampe, Dick Scurlock, Patsy Lou Ports, JoAnne McKinnie.



Miss Carolyn Bizal, who was Kappa Pi's homecoming candidate, was an attendant to the Homecoming Queen.

OFFICERS, from left to right: Miss Sylvia Jones, sponsor; Jo Anne McKinnie, treasurer; Shirley West, secretary; Patsy Lou Ports, vice-president; Dick Scurlock, president.

Tau Chapter, Kappa Pi is celebrating its twentieth anniversary year on Pitt State campus.

Miss Bertha A. Spencer, Emeritus Professor of Art, and the late Miss Elsie Leitch Bowman of our Art Department were the original sponsors.

Miss Spencer has been the National Treasurer of Kappa Pi for several years.

Tau Chapter, on November 14 and 15, was host to the first Central Mid-west Regional Conference for the four-state area of Kansas, Missouri, Oklahoma and Arkansas.





Front row, left to right: Leo M. Ensman, Mohammad Ali Habibi, Marvin Peters, William Curry, Hubert Macy, vice-president; Oliver Manuel, president; James Ulmer, Theodore M. Sperry, Carnie Smith. Second row: R. G. Smith, Dick Slifer, Walter L. Hays, Phil Pruitt, secretary; Jim Manning, Jim Danenhauer, Ted Lorange, treasurer; Steve Zimmerman, Leonard H. Axe, Dudley T. Cornish. Members not pictured are: Jim Daniels, Bill Dowden, Richard Payton, Dr. Walter Pennington.

Gold Key

The Gold Key Society is the honorary organization for junior and senior men, selected on the basis of leadership, scholarship, character, student activities, and service.

When inquiry developed that there were no campus-wide honor societies in existence, a number of interested faculty members, faculty wives, and friends of the College were invited by the President to study the need for and the possibility of organizing such societies. As a result of the study, Gold Key and Golden Crest were founded in the spring of 1958.

Dr. Dudley T. Cornish, Dr. Leo M. Ensman, Mr. Carnie Smith, Dr. Theodore M. Sperry, Dr. Leonard H. Axe, and Dr. Walter Pennington were the Advisory Board of Gold Key.

Membership is limited to three classes of membership: Active, Alumni, and Honorary. The Active members are men students who qualify as seniors of the college. They are the only voting members, being active only one year. Alumni members are all of those who belonged to the Gold Key Society when they were in college. Honorary members are persons who are members of the faculty or community who generally meet the standards of the society and who are elected by the active members to a non-voting membership.

The qualifications are: a minimum requirement of a 1.8 overall grade-point average, enrollment at time of election to complete at least 85 hours of credit, and one semester of resident study at the college with the completion of not less than fourteen hours of college credit which shall average 1.8 or better.

The advisory board consists of three persons selected by the active members from among alumni or honorary members. Each is a member of the faculty or administration of the college when elected to serve a three-year term.



Kay Branaman

Sylvia Jean Brann, vice-president

Sandra Ann Campbell, secretary



Jerie Gail Davis, treasurer

Mary Ella Filewood, president



Loree Oyster

Golden Crest is the honorary society for senior women who have won scholastic distinction and have demonstrated a worthy quality of leadership and service in the life of the college.

Golden Crest

Pi Omega Pi is the national honorary Business fraternity. *First row, left to right:* Kathryn Rawles, vice-president, Wanda Glamser, Wilma Jean Heavin, secretary-treasurer; Joan Massoth, president; Rowena Pemberton, co-editor. *Second row:* Ralf J. Thomas, sponsor; Lee Dean Austin, Dale Dennis, Marilyn Morford, Janet Tanner, Twylah Hatcliff, C. H. Lundquest, Gary Rylander, co-editor.



Pi
Omega
Pi



Front row, left to right: Ronald Harris; Jan Seifert, treasurer; Carter L. Windham, president; Bill Snider. Second row: Don Cukjat, Carl B. Mathis, David Barnhill, Bill Elliott.

Phi Mu Alpha Sinfonia

Miss Valdeen Cornish represented Phi Mu Alpha and Sigma Alpha Iota in this year's homecoming.



Phi Mu Alpha Sinfonia of America was founded at Boston Conservatory of Music October 6, 1898. It has expanded into an organization of 136 chapters located in the better colleges and universities of this country. The local chapter of Phi Mu Alpha was founded on this campus on October 9, 1928, with 22 charter members including Dr. William Brandenburg, then president of the college.

The purpose of Sinfonia is to advance the cause of music in America, to foster the mutual welfare and brotherhood of students of music and to encourage loyalty to the Alma Mater.



OFFICERS, front row, left to right: Jane Bailey, chaplain; Sue Austin, president; Barbara Rondelli, recording secretary. Second row: Connie Blackett, vice-president; Betty Clugston, treasurer.

Sigma Alpha Iota

Alpha Kappa Chapter of Sigma Alpha Iota was organized on campus in 1930, the first teachers college chapter of the national professional music fraternity for women.

Sigma Alpha Iota was established in 1903 at Ann Arbor, Michigan, and incorporated in 1904.

Members chosen for Sigma Alpha Iota must be girls with outstanding musical ability and high scholastic ratings. Any musician establishing and maintaining an outstanding reputation for high musical standards as a public performer or teacher may be invited to become an honorary member. The purpose of the organization is to uphold and further the highest ideals of musical education and performance.

Rosemary Camp
Betty Clugston
Valdeen Cornish

Judy Gifford
Mary Lyon
Rosemary Owens
Barbara Rondelli

Sue Austin
Jane Bailey

Connie Blackett
Louisa Bruce





Front row, left to right: Vae Rose Fultz, Carol Walker, Deanne Rayl, Karene Meriwether, Don Zemites. Second row: Jack Trout, R. Wray Strowig, Bill Giffort.

Psi Chi

OFFICERS, from left to right: R. Wray Strowig, sponsor; Karene Meriwether, secretary; Don Zemites, president; Carol Walker, treasurer; Vae Rose Fultz, recording secretary.



Psi Chi is the national honorary society in psychology. Membership is based on scholastic success and character. The chapter was chartered here in 1914. Psi Chi is maintained to provide fellowship for those students with special interest in psychology and to maintain scholastic achievement in that field.



Front row, left to right: Larry E. Everitt, Honorary Member; Lon Gallup, S-2; David McMillan, S-1; Clarence J. Matzeder, Executive Officer; Robert W. Oppenlander, Commanding Officer; Gary W. Baker, Adjutant; Jerry Bitner, S-3; Bill McNeil, S-4. Second row: Douglas Wickwall, Floyd Snider, Jr., William C. Elliott, Jerry Thomas, Richard Ruhmann, Jim Rowe, Mike Hoag, Roy Sprenkle, Richard Martin, Don Perry, Wayne Glaser. Third row: Jimmie Canfield, Don Fultz, Larry Barlow, John Castellani, Donald Gardner, Blaine Murphey, Ronald D. Dittmann, James Berry, Ronald Barnes, James Wood, Richard Klepac, Ronald Stratton. Fourth row: Larry Beard, John Gilmore, Sidney Cothran, Howard Hess, David Lindsay, Ronald Dory, Brent Bitner, Gary Grotheer, Tom Grassi, Chuck Bonnici, Richard Henthorn, Larry Wiggins.

Pershing Rifles

"A" Company, 7th Regiment of the National Society of Pershing Rifles is an honorary Military organization for basic ROTC Cadets. Before becoming affiliated with the fraternity, a few basic cadets discussed the possibility of formation of a P/R Company with the Army personnel attached to the ROTC Department. It became a reality the 15th of February, 1958, with 25 basic cadets and 7 advanced cadets, as company officers, making a total of 32 members in the company. When initiated into the society as Charter members the 32 cadets received cords and membership ribbons which were blue and white, the colors of the society. The purpose of the organization can be appreciated most fully by reading the preamble to the Constitution of the National Society of Pershing Rifles.

"We, the members of Pershing Rifles, National Honorary Military Society, in order to encourage, preserve and develop the highest ideals of the military profession, to promote American citizenship, to create a closer and more efficient relation, and to provide appropriate recognition of a high degree of military ability among the cadets of the several senior Reserve Officers Training Corps units of the government of our organization, do hereby establish this constitution."

Yearly activities include a field maneuver each semester; a special drill squad, monthly retreat ceremonies, and election of a company queen.

Other activities include cooperation with Scabbard and Blade in planning for the Military Ball and participation in the Annual Regimental Assembly.



Capt. Bud Poole, Lt. Dave McMillan, Sgt. Ron Dittmann, Lt. Bill McNeil, Sgt. James Rowe, and Capt. Bob Oppenlander plan the dawn attack.



Aggressor forces, commanded by Cadet Lt. Gary Baker, await early dawn attack by P/R company.

Pershing Field Maneuver



Sgt. John Gilmore reports aggressor position to the command post via EE-8 field telephone.

A private's usual duty.



P/Rs David Lindsay and Ron Dory prepare and secure a machine-gun emplacement.

Sgt. John Castellani loads and readies the 3.4 rocket launcher while gunner Jim Allen sights on the target.





Pershing Rifle Drill Team warming up before the start of the Columbus, Kansas, parade.



President Leonard Axe addresses the Pershing Rifle Initiation Banquet.

Pershing Activities



Pershing Rifle Drill Team standing at opening formation before the start of the Pitt State Homecoming Parade.



The Pershing Rifle Drill Team under the command of Cadet Capt. Bob Oppenlander marching down the main street of Arkansas City during their annual Arkalalah parade.

Company A, Pershing Rifle Drill Team stand-retreat on the college campus during one of their afternoon drills.



P/Rs Ron Dittmann, David Lindsay, and Bill Elliott lower the colors during an afternoon retreat ceremony.





First row, left to right: Robert R. Trimble, secretary; Dr. W. A. Black, faculty sponsor; Joe R. Sample, Historian. Second row: Donald C. Cushenbery, newsletter editor; Arvid Nelson, vice-president; Dr. Homer L. Johnson.

Phi Delta Kappa

The Delta Iota Campus Chapter of Phi Delta Kappa was installed at Pitt State on February 28, 1958. Phi Delta Kappa is the professional fraternity for men in education. It seeks to promote and improve free public education through a continuing program of research, service, and leadership.

The formation of the Delta Iota Campus Chapter was sponsored by a steering committee composed of members of the Rho Field Chapter. The committee members were: Dr. L. L. Tracy, Director of Field Services and Placement; Dr. Paul T. Dixon, Coordinator of Secondary Education and Director of Summer Sessions; Dr. William A. Black, Head of the Department of Education and Psychology; Dr. Ernest M. Anderson, Professor of Education, Secretary of Rho Field Chapter, and immediate past International Recording Secretary; Dr. Melvin D. Neely, Director of Extension and Adult Education. Dr. Johnson was the committee chairman.

The first officers of the campus chapter were: Charles T. Bell, president; Bill Dowden, vice-president; Jack H. Overman, treasurer; Robert R. Trimble, secretary; William A. Black, faculty sponsor.

The chapter was represented at the District III Conference, held in Tulsa, Oklahoma, on November 14 and 15, 1958, by Vice-President Arvid K. Nelson, Secretary Robert R. Trimble, and William I. Bray.

International officers of Phi Delta Kappa are: John C. Whinnery, president, Montebello, California; Charles R. Foster, first vice-president, Pittsburgh, Pennsylvania; Gordon I. Swanson, recording secretary, University of Minnesota, St. Paul.

Scabbard and Blade



OFFICERS, front row, left to right: Wendell Barrow, 1st Lt.; Frank Boring, Capt.; Gerald Sample, 1st Lt. Second row: Richard Slifer, PIO; Mack Posey, 1st Sgt.; Capt. Joseph Culpepper, advisor.



Wendell Barrow



John Beasley
Jerry Bitner



Gary Blancett
Frank Boring
Ronald Cowden



Larry Everitt
Tim Gripkey
Fred Harder



Martin Lewis
Ronald Maupin
Bill McNeil
Richard Meriaux



Robert Oppenlander
Buddy Poole
Dudley Posey
Gerald Sample
Richard Slifer

Since 1954, Company B, Twelfth Regiment of the National Military Honorary Fraternity, Scabbard and Blade, has sought to develop and sustain the qualities that make good officers and to promote preparedness for active participation in military affairs within their communities, spreading of information concerning U.S. Military requirements, and goodwill between the staff and the corps on the campus.

Members are sought from the best one-fourth of the junior and senior advanced classes.

Projects include the Military Ball, other social events, and membership on standing committees which serve to solve problems within the department.

Pi Kappa Delta



Front row, left to right: Lorraine Painter, Jane Shanks, Linda Todd, H. Francis Short, sponsor. Second row: Jim Lovern, president; Diantha Tedlock, secretary; Carol Schlenker, Jerry Watson, vice-president.

Pi Kappa Delta is a national forensic society whose members have represented our school in contests of debate and oratory.

One of the activities of the society this year was the sponsoring of the annual Gorilla Forensic Debate Tournament held on campus January 30 and 31. Debaters from over 30 different colleges throughout the midwest competed in extemporaneous, original oratory, television, and debate speaking.

Shown below are the debaters from Southwest Missouri State College, Springfield, winners of the senior division at the Forensic Tournament.



The Hutchinson Junior College Debate Team, winners of the junior division at the Gorilla Debate Tournament.



Sigma Tau Delta is an honorary fraternity for students majoring in English and interested in creative writing. *First row, left to right:* Kathleen McPherson, Jeri Davis, Clara Reida, Jean McColley, Sandra Campbell, secretary; Karen Johnson. *Second row:* Carl Wofford, Dolores Drenon, president; Sandra Kellner, Margaret Latinis, Diantha Tedlock, Richard Korn, Charles Burgess. *Third row:* Constance Etzold, Phil Pruitt, Jim Manning, Bob Kazmierski, vice-president; Dr. Robertson Strawn, sponsor.

Sigma Tau Delta

Theta Alpha Phi is an honorary dramatic fraternity for men and women who have gained the necessary points for membership by their participation in some of the dramatic activities on campus. *First row, left to right:* Kenneth Roberts, Lorraine Painter, Jeannie Chambers, secretary-treasurer; Barbara Rondelli, Barbara Harvey, Phil Pruitt, historian; Charlotte Ratzloff, vice-president; Emma Palango, D. D. Moore, sponsor. *Second row:* Clara Reida, Jim Kneebone, Diantha Tedlock, Dave Siever, George Bradley, Jerry Davis, Bob Kazmierski, Joe Roche, Richard Klepac, Bill Lehr, Betty Hartman.

Theta Alpha Phi





First row, left to right, kneeling: Gale Yocum, Harold Herron, Clarence Cole, Don Curran. Second row: Jane Shanks, Betty Berckefeldt, Virginia Kuykendall, Margaret Jo Mays, Rowena Pemberton, Sadie Cole, Lequett Jean Glass, Louisa Bruce. Third row: Jeri Madden, Judy Burr, Jane Moon, Joy Christman, Carol Maples, Carol Schlenker, Kay Branaman, Myrna Swanson, Sandy Braun, Jo Anne McKinnie. Fourth row: Jim Forwalder, Jim Fergus, Dean Wright, John Powell, Bob Rossel, Leland Robertson, Richard Benson, H. P. Rumford, Ted Lorange.

Religious Activities Council

The Religious Activities Council is composed of members from each of the religious denominations on our campus. These representatives meet and plan the over-all religious program for the college. General meetings are held once a month, but the council's work is done through five committees which meet at their convenience. The five committees are: the Service Committee, the Chapel Committee, the Convocation Committee, the Religious Emphasis Week Committee, and the Publicity Committee.

The Service Committee is responsible for the World University Service program which we conduct on our campus annually. Jane Moon and Valdeen Cornish are the student co-chairmen.

The Chapel Committee is concerned with promoting the use of the chapel by organizations and individuals. The student chairman is Rowena Pemberton.

The Convocations Committee makes the plans for the Thanksgiving, Christmas, and Easter convocations and any special convocations. Clarence Cole and Carol Schlenker are the student co-chairmen.

The Religious Emphasis Week Committee co-chairmen, Jane Shanks and Virginia Kuykendall, were responsible for bringing Olympic pole-vaulting star Rev. Bob Richards to our campus.

The Publicity Committee, which was recently organized, is under the direction of Bob Rossel and Jennie Morgan, student co-chairmen.

Student officers for the Religious Activities Council are Ted Lorange, president, Rowena Pemberton, vice-president, Jo Anne McKinnie, secretary, Harold Herron, treasurer.

Dr. J. D. Haggard and H. P. Rumford are the faculty advisors.



Sister Mary Hilary



Reverend Bob Richards

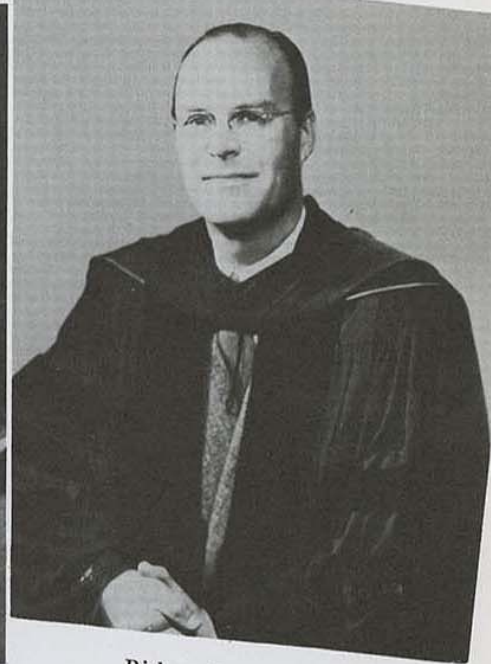

Bishop Eugene Frank

Religious Activities Days

Sister Mary Hilary, the first Sister to be president of the Sacred Heart College in Wichita, Kansas; Bishop Eugene Frank, one of the younger bishops of Methodism; and Reverend Bob Richards, Church of the Brethren minister and Olympic polevault champion, presented the theme "Challenged to be Different" in this year's Religious Emphasis Days.

Bishop Frank is a graduate of this college and has been a frequent guest speaker here. Reverend Bob Richards was Olympic pole-vault champion in 1952 and 1956 and has set several outstanding track records. Sister Mary Hilary holds the position of chairman of the English department of Sacred Heart College as well as the presidency and is well known as a lecturer in Kansas and neighboring states.

The program began with a "Singspiration Rally" Sunday evening led by Mr. Alvin Hess and Mr. George Dove, who are known for their leading of group singing throughout this part of the country.

The theme, "Challenged to be Different" was developed with three sub-topics: "Faith Makes a Difference," "Hope Makes a Difference," and "Love Makes a Difference." These ideas were presented in three traditional convocations which were followed by informal discussions led by the speaker of the day. A student-faculty dinner was held the first day, with Bishop Frank telling of his recent tour of Europe. Other special events included chapel devotions each morning, and an evening program with Reverend Richards answering "Why Religion?"

Members of the Religious Activities Council and interested students made up the Religious Emphasis Committee which made plans and presented the program of activities. These days of Religious Emphasis helped students to take time out of a busy college schedule to ask themselves if they were really accepting the "Challenge to be Different."

Baptist Student Union



First row, left to right: Mary Mouck, Elaine Cobb, enlistment chairman; Judith Morerod, Myrna Swanson, social chairman; Kathleen McCoy, Juanita Thompson, Jennie Morgan, president; Twylah Hatcliff, devotional chairman; Virginia Kuykendall, pianist. *Second row:* Henry Moudy, pastor-advisor; Gale Yocum, publicity chairman; H. L. Bagley, faculty advisor; Dale Maddey, director; Paul Ferrel, stewardship and missions chairman; Charles L. Dial, John William Ross, records chairman.

Canterbury Club



Members pictured above are Louisa Bruce and Jim Fergus.

The Canterbury Club is composed of Episcopal college students. It promotes closer relations between student and church by social and religious activities. The students participate in the local parish functions and cooperate with the diocesan events. This helps develop a better understanding of the Christian life.

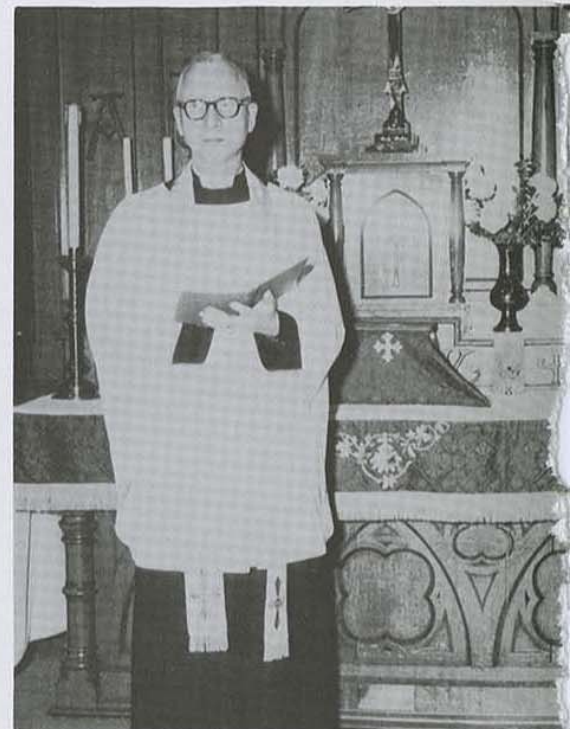

The Reverend Earl Minturn



Front row, left to right: Phyllis Allen, Rochelle Wilson, reporter; Donna McCullough, Nina Howard, Nikke Irvin, Deane Hall, state secretary; Sharon Stephan, Rosalie Henderson. *Second row:* Charles Gentner, director; David Wilson, president; Glenn Kinter, Oren Henderson, treasurer; Kay Seavey, Elaine Gamble, secretary.

Disciples Student Fellowship

The annual DSF Halloween party held at the home of Elaine Gamble. Shown below are Sharon Stephan, Jim Tinsley, and Deane Hall.



The Disciples Student Fellowship binds many Christian students on campus together in worship, recreation and social life.

They also share intellectual and creative growth in the understanding of being a Christian.



ACTIVES, first row, left to right: Vae Rose Fultz, corresponding secretary; Barbara Wilhoit, Harriet Ditty, Elvera Schuman, Judith Cavanaugh, Rita Sue Veale, Carol Maples, Connie Klopfenstein, Lorna Ashcraft, JoAnne McKinnie, president; Mrs. Paul C. Clarke, sponsor. Second row: Loree Oyster, Cloeva Johnson, Marilyn Morford, first vice-president; Judith Ann Brawn, Barbara Peal, Leah Hyland, Faye Moser, Marcia Reck, Jane Shanks, Mary Lee Justice. Third row: Sharron Driskill, Grace Anne Dallam, recording secretary; Judy Chapman, second vice-president; Gail Porr, Mona Ackley, Betty Forwalder, chaplain; Kay Dugan, treasurer; Roberta Whetzel, Ruth Ann Barrett, Freda Berner.

Kappa Phi



PLEDGES, first row, left to right: Dorothy Campbell, Pat Lane, Georgia Spencer, Ruth Miller, Kathy Gascho, Jo Ann Small, Nancy Knewton, Pat Cheek, Karen Polley. Second row: Virlene Farmer, Linda Todd, Rae Newell, Rosemary, Ulm, Sara Wolverton, Carol Davis, Marilyn Van Natter, Judy Shugard, Patricia Queen, Margaret Mays.

Kappa Phi is a national Methodist college girls' club founded in 1916 at the University of Kansas by Mrs. Gordon Thompson. Today there are about 2,000 girls enrolled in Kappa Phi. The organization unites girls in friendship and a common search for highest spiritual values; it develops social, cultural and religious leadership.

Every Methodist woman of the university world today, a leader of the church tomorrow —is the motto which the Kappa Phi girls follow.



Front row, left to right: Pamela Caviness, study commission; Carol Robertson, Jeri Madden, Pat Heady, secretary-treasurer; Shirley Rimmer, service commission; Bonnie Robertson, Alice Quick, Lavonne Harris, reporter; Jerie Davis. *Second row:* Russell Mann, Martin Wiley, Bill Main, Jim Hawley, Leland Robertson, Frank Robertson, Ted Lorange, Bob Ramsey, Paul Hein, president; Ronald Harris, worship chairman.

Liahona Fellowship

Christmas caroling



The Liahona Fellowship is an organization sponsored by the Reorganized Church of Jesus Christ of Latter Day Saints for college-age members and their families. It provides an opportunity for closer association and enrichment in wholesome recreation, service to others, and study of the nature, plan and purpose of God.

The Fellowship was established here September 20, 1955. New officers are elected every four months.

Professor Robert Trimble and Dr. Ronald Smith are the faculty sponsors. Jeri Madden and Shirley Rimmer are the Religious Activities Council representatives, and Jim Hawley is alternate.

Meetings are held every Monday night at the church, located on the corner of Walnut and Washington, and are divided among the four committees: worship, service, recreation, and study.



First row, left to right: Jackie Lynguar, Barbara Monsour, Joan Massoth, Sarah Easely, Rosalie Roberts, Myrna Marshall, Sharon Shively, Rosanne Mulnix, Deanna Christenson, Ann Farabi, Donna Longerot, Mary Ann Perello, Cecilia Kosorog, Lila Joseph. Second row: Herb Schneiders, Jerry Kramer, Gary Loveland, Jim Feuerborn, Chuck Mount, Bill Lies, Kenneth Feuerborn, Ed Naccarato, Tom Kruse, George Hagopian, Lawrence Pickert, John Forsythe. Third row: Norman Hermreck, Chuck Bonnici, Pat Gilmore, Michael Horgan, George Hess, Merle Feuerborn, Francis Rugal, Karl Peterson, Hugo Seidl, Ray Fischer, Bill Metzinger, Eugene Lampe.

Newman

OFFICERS, pictured below from left to right: Larry Erker, treasurer; Joan Goldrick, secretary; Frank Hess, president. Second row: Joe Hart, vice-president; Dr. Dellasega, sponsor; Father Kocour, chaplain.



The Newman Club provides intellectual and social opportunities for both Catholic and non-Catholic students on the campus, through such activities as discussions, clubs, lectures, dances, football and basketball teams.

The more serious aspects are not forgotten. The primary aim of the club is a religious training program for members which furthers their knowledge of Catholicism and strengthens their faith.

The chapel is the core of the club, serving the spiritual needs of the members. Here the student participates in daily mass, rosary, monthly holy hours, and has a chance for a few private prayers of his own.



First row, left to right: Margaret Sweeney, Marilyn Smith, Patty Glynn, Angelia Lyons, Deanne Cole, Gayle Scott, Regina Baker, Carol Katzer, LaDonna Owens, Frances Gendusa, Vicky Kilcoyne, Patty Burns, Kathleen Lyons. Second row: Joan Goldrick, Larry Erker, Tom Bohrer, Joe Hart, Father Kocour, Dr. Dellasega, Donald Harris, Cletus Manhart, William Harris, Sue Wagner. Third row: Mickey Manfre, Sammy Nakodomari, Joe Byrnes, Andrew Johnson, Frank Hess, Joe Fenoughty, Lawrence Kramer, Joseph Smith, George Paine.

Club



A perfect way to start the day—The Holy Sacrifice of the Mass.

What a way to spend time after classes!





Wesley Foundation

First row, left to right: Karen Taylor, Kay Dugan, Rosemary Ulm, Rae Newell, Marjorie Mowrey, treasurer; Kathy Gascho, Carol Maples, Linda Todd, Nancy Knewton, Vae Rose Fultz, secretary; Jo Anne McKinnie, Cloeva Johnson. *Second row:* Pat Anderson, Judy Chapman, vice-president; Barbara Wilhoit, Pat Lane, Rita Sue Veale, Carol Davis, Georgia Spencer, Marvin Wilson, Harold Beasley, Wilbur Ames. *Third row:* Carl B. Mathews, Jerry Davis, president; Larry Ganoung, Donald Holsinger, Bob Rossel, Dale Adell, Harold Cooper, Harry Krug, director.

Wesley Foundation is a group of Methodist students which stresses fellowship and friendliness to all Methodist students on campus. The Foundation is located at 112 East Lindburg.

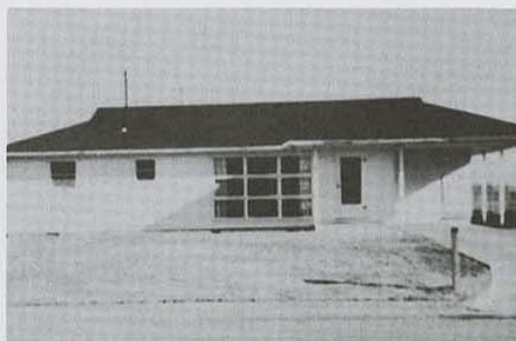

The Parsonage—704 Normal Street

Their activities include devotional services, service projects, pageants, and parties. It is the wish of the Wesley Foundation to give Pitt State students an extra home and source of inspiration while attending college.



Christmas Devotions



Help yourself!



First row, left to right: Mavis Quatham, Mary Margaret Dagley, Marlene Quatham, Beverly Barcus, Nancy Hopkins, Virginia Kuykendall, Lorraine Painter, Elaine Cobb. *Second row:* Rowena Pemberton, Pat Hunt, Betty Berckefeldt, Rosemary Ulm, Juanita Thompson, Marilyn Merritt, Wilma Jean Alexander, Mary Ruth Trent, Geraldine Brown. *Third row:* Sharon Citron, Twila Jean Smith, Donna Watson, Rita Sue Veale, Marjorie Mowrey, Carol K. Walker, Mrs. Larry Parker, sponsor; Kay Brooks.

YWCA

Open to all college girls is their claim, with a reason of getting to know God better, and to allow creative and inspiring ideas to flow freely.

Regular meetings are held on Wednesday, and supporting religious activities on campus is their aim.

OFFICERS, left to right: Donna Watson, treasurer; Marjorie Mowrey, president; Marilyn Merritt, secretary; Pat Hunt, second vice-president.





First row, left to right: Jim Forwalder, Jim Ridings, Murle Lassman, Glenn Lucke, Steve Bartels, Ben Newton, Lloyd Steele. Second row: Carl Ramseyer, Gordon Herder, Leslie Alexander, Floyd Tinsley, William Wilhaus, Larry Ganoung, Don Barns, Wilbur Wedeman.

YMCA

OFFICERS, pictured from left to right below are: Gordon Herder, treasurer; Jim Ridings, first vice-president; Steve Bartels, secretary; Ben Newton, second vice-president.

The College YMCA is one of the organizations on campus with the purpose of building Men, Christian Men, to be exact. One of their projects during the year is a student directory. They lend a hand in the Religious Emphasis Week activities, and are devoted to encourage religious interest on campus.

They meet weekly for food and fellowship and send representatives to the regional conference at Estes Park, Colorado.



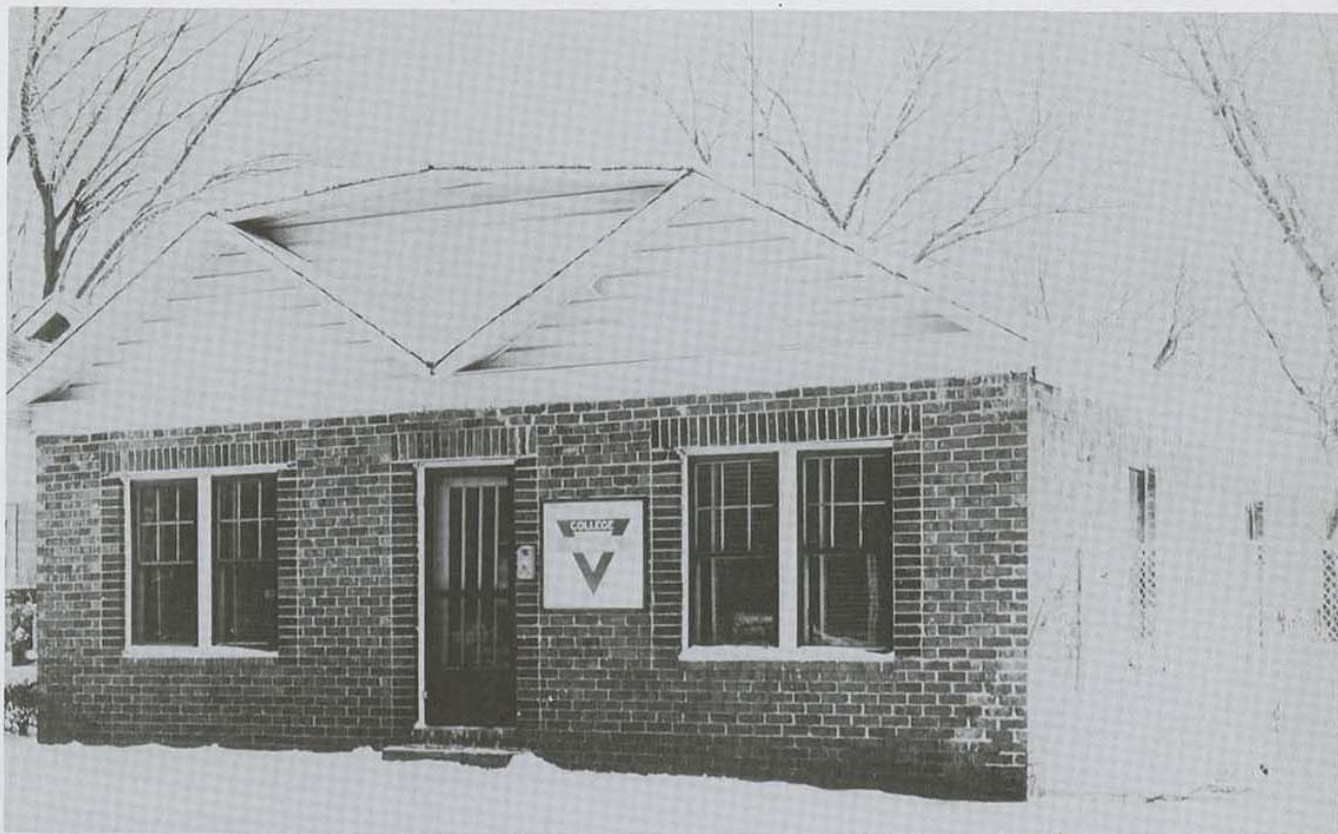

The Y.M.C.A. house located at 306 East Lindberg



Ginger Jackman, Homecoming candidate

Y. M. C. A. Bowling Team

Front row, left to right: Wilbur Wedeman, Larry Ganoung, Don Payne. Second row: Lloyd Steele, Jim Forwalder.



Westminster Fellowship



First row, left to right: Mary Margaret Dagley, Virginia Sue Davidson, Marilyn Cline, secretary-treasurer; DeAnne Day, Rose Marie Housen, Colene Carpenter, vice-president; Norma Ann Stephens, Nancy Hopkins, Cerena Biles. *Second row:* Hilda Walker, Gary Wilbur, Gary Read, Joe Knickerbocker, Elmer Beck, president; John Foresman, Mrs. Thomas Curran, sponsor.

Heyer Fellowship



First row, left to right: Norma Weiss, Barbara Furgason, Barbara Bollwinkle, Edna Christiansen, Barbara Kunshek, Nadine Russell, Lavonne Swaim, Cleona Kahmeyer, secretary-treasurer. *Second row:* Rev. Woodrow W. Kirth, Norma Schweder, Dr. James Pauley, faculty sponsor; Rev. E. R. Baach, Richard Henthorn, vice-president; Glen Lucke, president; Ron Reents, Bob Trager, Kenneth Hillier, Merle Lassman, Lyle Kahmeyer.

Departmental Organizations

The departmental organizations of our campus are comparable to the intricate working parts of a complicated machine. Together, all the parts can function successfully and achieve goals of academic, social, and recreational accomplishment.





Row one, left to right: Ruth Ann Barrett, Rosemary Ulm, Patricia Queen, Minnie Ross, Darlene Williams, Marilyn Costin, Patsy Ports, Betty Clugston. Row two: Marilyn Boggs, Ann Farabi, Jennie Morgan, Twylah Hatcliff, Mona Ackley, Elvera Schuman, Marilyn Merritt, Cerena M. Biles, Rowena Pemberton. Row three: DeAnne Day, Sara Wolverton, Gary Loveland, Don Combs, Paul Troop, John Ross, Floyd Gwin, Lee Dean Austin, Jo Anne McKinnie. Row four: Jeanne Chambers, Leseley Adey, Nadine Russell, Elaine Cobb, Phyllis Mahaffey. Sponsors: Mrs. Perva Hughes, Don Q. Milliken, Dr. William A. Black, Dr. Homer L. Johnson, W. S. Davison.

Student



OFFICERS AND SPONSORS, row one, left to right: Freda Berner, second vice-president; Betty Clugston, state recording secretary; Phyllis Mahaffey, historian; Patsy Ports, treasurer; Vac Rose Fultz, publicity. Second row: Dr. Bebb, sponsor; Nina Howard, secretary; Mrs. Hughes, Dr. Johnson, Mr. Milliken, sponsors. Row three: John Yantis, president; Dick Henthorn, first vice-president.

SUCCESS!

The Student-KSTA helped organize a new F.T.A. chapter in the College High School this year. College officers Yancy Whitworth, state vice-president; Nina Howard, and John Yantis were guests at the first meeting.



KSTA

Row one, left to right: Mary Kay Wart, Janet Hedrick, Barbara Furgason, Kay Wimmer, Margaret Compton, Wanda Glamser, Harriet Ditty, Virginia Kuykendall, Rayma Yocam. *Row two:* Shirley Ann West, Connie Klopfenstein, Sharon Citron, Pat Hunt, Sue Wagner, Sharon Shively, Betty O'Malley, Carolyn Anderson, Pat Pappas. *Third row:* Nina Howard, Doris Potts, Evelyn Damrill, Katherine Brooks, Dolly Gates, Mary Ella Filewood, Myrna Swanson, Linda Feland, Colleen Shanks, Neola Hamsher. *Row four:* Richard Henthorn, William H. Wilcox, Juanita Thompson, Vae Rose Fultz, Wanda Mosher, Jeannine Neubecker, Shirley Fisher, Regina Baker, Mary Ruth Trent, Dale Dennis.





Row one, left to right: Albert Cook, Joe Cicero, Paul H. Waggener, Myril Harrison, Leslie W. Alexander, Ralph Rowe, Donald W. Sibley, Dick Holzrichter, Bruce Cannell, Edward Carstedt, Warren Burger. Row two: Duane Trout, R. T. Livingston, Gordon Herder, Kenneth Rundle, Dale Buller, Bill Simons, Robert Blazer, Charles J. Dunivan, Vern Bonar, Dale Howerton.

Industrial Education Club



OFFICERS, left to right: C. W. Miles, sponsor; Jerry Wilson, vice-president; Gene Lampe, public relations; Carl Stuffings, secretary; Walter Hays, president; R. T. Livingston, sponsor; Lloyd Scott, treasurer.

Row one, left to right: Walter L. Hays, James Ulmer, Charles Goodhall, Gary Wilbur, Thomas Morrison, Carl Stuffings, Leonard Billau, Charles Heuelsen, Donald D. Riggs, Dwight Sandahl. Row two: James L. Farley, Joe A. Rinck, Dale E. Adell, Richard E. Henthorn, E. G. Lampe, C. W. Miles, Lloyd Scott, Marvin Ludlum, Robert Porter, Gary Weaver.

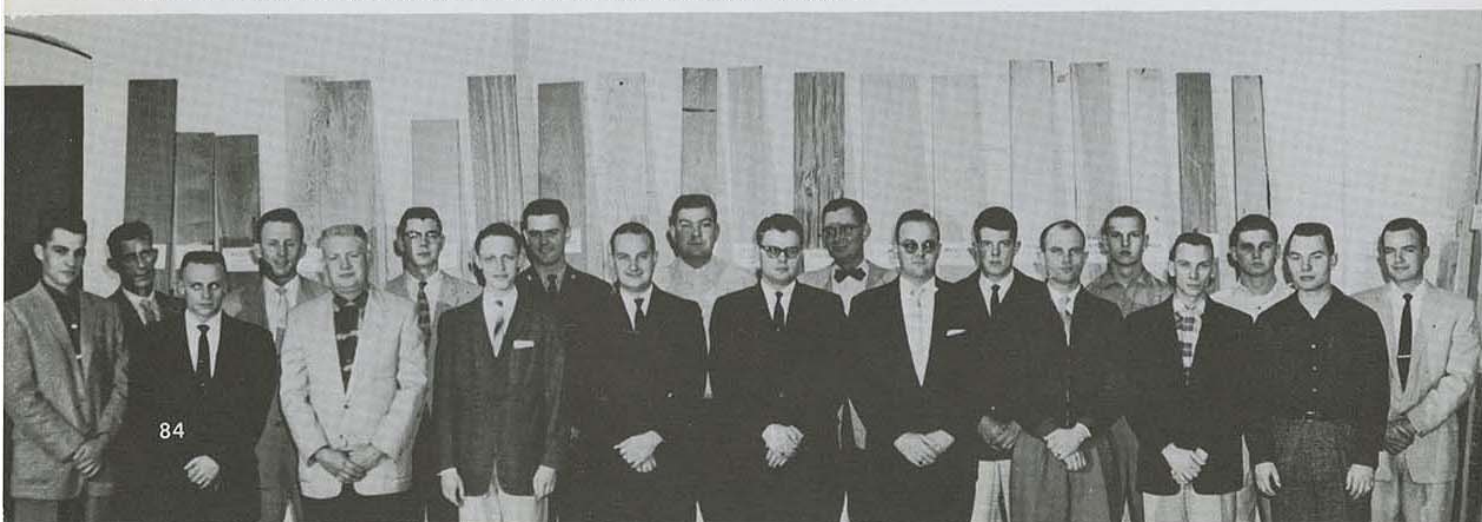

The Home Economics Club is a national professional organization. The purpose of the group is to strengthen student - faculty relationships and interpret the purpose and functions of home economics.



Field trip to Annshire Garment Company Inc.

The Home Economics Club meets once a month for a business meeting and program. Projects include a Christmas service project and the annual Mother-Daughter banquet.



Projects made by tailoring class



Recreation time at the Home Management House

Home Economics Club

Row one, left to right: Marie Vuillemin, staff; E. Louise Gibson, advisor; Louella Franks, staff; Hilma R. Davis, staff; Mary Hankammer, advisor; Marjorie Woodward, secretary; Lorna Ashcraft, historian; Judy Chapman, vice-president; Mary Coffman, treasurer; Donna Nunn Matzeder, president. Row two: Carolyn Carr, Charlene Hardwick, Shirley Russell, Betty Berckefeldt, Donece Dragoo, Jackie Lyngar, Connie Klopfenstein, Leah Hiland Davenport, Karlene Vogel, Marilyn Merritt, Mary Lee Justice. Row three: Sue Ann Glynn, Minnie Veasey, Billie Raye Webster, Johnnie Shepard, Marguerite Hulsey, Elaine Gamble, Katherine Brooks, Carol Roseboom, Marcia Bolander, Verna Guatney.





Above: Fifth graders study the United Nations with aid of student teachers.

Laboratory Schools

Horace Mann Elementary School

Right: Juanita Thompson and DeAnne Day learn the importance of visual aids in today's schools.



Above: Mary Jane Ellsworth and Shirley Jones are realizing the great responsibility of teaching kindergarten.



Left: College High home economics class gives Kathy Brooks and Mary O'Brian practice in teaching.



Row one, left to right: Paul Arabia, chief engineer; Jerry Watson, chief announcer; Harold Selim, technical engineer. Row two: John Sterle, music director; Jim Manning, manager; Richard Klepac. Not pictured: Judy Haage, secretary; Dr. Robertson Strawn, faculty advisor.

Pittsburg State Radio Club

Education Club

Row one, left to right: Virginia Kuykendall, Freda Berner, president; Carolyn Anderson, secretary-treasurer; Betty O'Malley, Mona Ackley, Elaine Cobb. Row two: Dr. W. James Popham, advisor; DeAnne Day, Vae Rose Fultz, Juanita Thompson, vice-president; Virginia Owens, Mary Ruth Trent.





SENATE, row one, left to right: Louella Nan Franks, advisor; Ginger Jackman, Beverly Yeager, Carolyn Loss, secretary; Sandy Braun, Barbara Grubb, vice-president. Row two: DeAnne Day, Kay Branaman, president; Edna Christiansen, treasurer; Mary Walker, Sharon Haines, president pro-tem for second semester; Peggy Irwin. New Senate member, Pat Ledbetter.

Associated Women Students

The Associated Women Students organization, which began functioning on the Pitt State campus in the Fall term of 1958, has for its purposes: To unify all women students; To provide more leadership opportunities for women; To promote and coordinate activities for women; To work toward improvement of group living; To create attitudes that will promote and maintain the high standards of college life. Dr. Mary R. Moore, Dean of Women, helps advise the girls in this new organization.

HOUSE OF REPRESENTATIVES, row one, left to right: Barbara Grubb, Donna McCullough, Linda Secrest, Nancy Bottens, Eva Craig, Sharon Chapman, Kay Seavey, Miss Lou Franks, Mary Lee Justice, Mary Ann Mulnix. Row two: Cerena Biles, secretary of house; Graceanne Dallam, Donna Jo Boyd, Barbara Lattin, Nikke Irvin, Mary Kay Wart, Nina Howard, Ann Farabi, Delores Morris, Carol Zacarello. Third row: Marilyn Crawford. New House of Representatives members are Fern Burleson, and Tim Lukon.





Row one, left to right: Fern Burleson, secretary; Anita Sue Jefferson, activities chairman; Sue Davidson, activities co-chairman; Judy Glenn, treasurer; Karen Cloud, publicity chairman; Carolyn Loss, president; Grace Anne Dallam, vice-president. Row two: Jeanne Chambers, Sharon McClenahan, Delores Pillion, Wanda Liles, Enid Jeffers, Geraldine Byrd, Patty Burns, Nancy Menghim, Marcia Reck. Row three: Judy Haage, Jo Ann Post, Mary Webber, Charlene Yates, Joyce Cottom, Judy Shugard, Lila Ann Joseph, Kathleen Lyons, Ilene Ginardi, Nora Ann Davis. Row four: Verlene Farmer, Cecilia Kosorog, LaNell Linn, Timotheia Lukon, Regina Baker, Rozanne Mulnix, Sharon Chapman, Mary Jane Haizlip, Judith Roberts, Nancy Schulte. Row five: Sandy Lewis, Barbara Rigg, Karen Karns, Jan Aufranc, Linda Rayl, Margaret Detjen, Donna Wilson, Sandy Hollingsworth, Judi Stambach, Mary Espy. Row six: Jo Ann Ryder, Roberta Whetzel, Sharon Haines, Phyllis Redmond, Carol Minturn, Eva Craig, Joann Small, Barbara Lattin, Leseley Adey. Row seven: Miss Greta Meyer, sponsor; Pat Pappas, Pat Ledbetter, Linda Wall, Neola Hamsher, Sharon Shively, Miss Lou Franks, sponsor.

Pitt Peppers



Pitt Peppers are at all games to provide half-time entertainment and to encourage the school spirit.



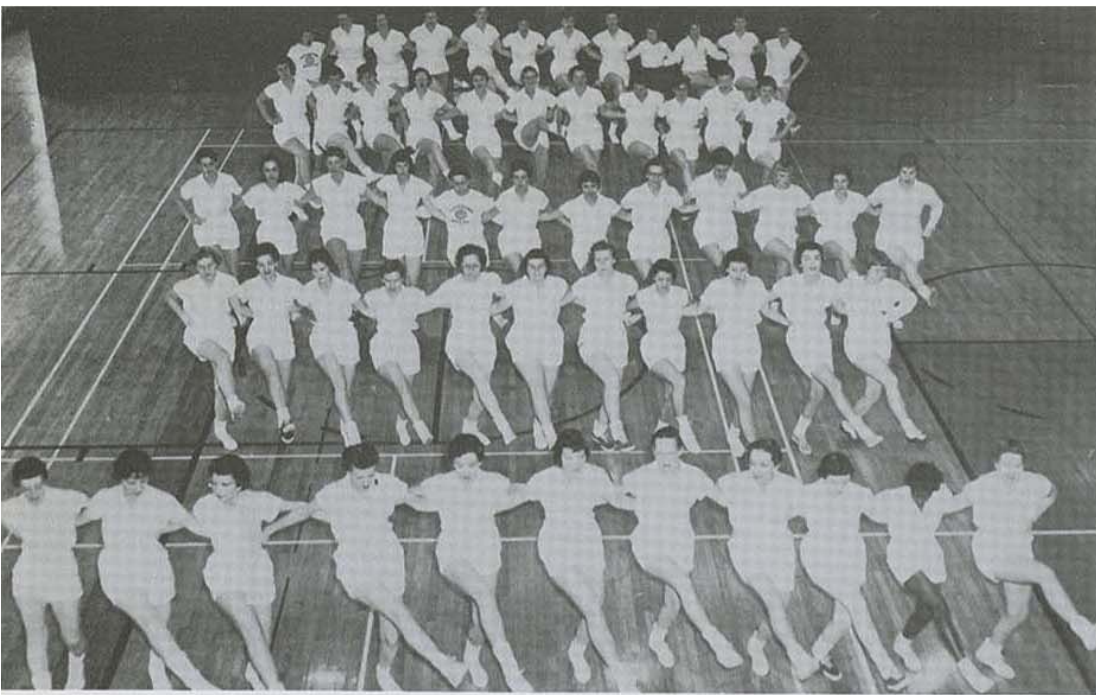

The Rockettes have nothing on the PEMM Club on our Pitt State campus.

Physical Majors



"Have a Hershey!" says Shirley Gwin at the annual Play Day activities.





Row one, left to right: Carolyn Southern, Sharon Chapman, Betty Weaver, LaNell Linn, Peggy Irwin, Timotheia Lukon, Vada Harkleroad, Judy Glantz, Marva King. Row two: Miss Greta Meyer, sponsor; Joan Post, Luanna Divine, Linda Houchen, Shirley Gwinn, Rolene Spencer, Susan Francis, Barbara Wheeler, Dianne Branham, Donna Longerot, Pat Ledbetter, Rozanne Mulnix, Lydia Martin, Marijorie Koopman, Dr. Evelyn Triplett, sponsor. Row three: Marlys Horn, Jackie Diamond, Gay Near, Karin Shearburn, Ann Degner, Marcia Glick, Glenda Blankenship, Jean Anderson, Gwen Dopps, Rose Hennessey, Mary Ann Mulnix, Sue Harris. Row four: Marlene Gray, Nancy Stiggins, Mary Webber, Jerri Madden, Grace Mustard, Myrlene Willis, Charlene Yates, Marilyn Coleman, Joan Nuzum, Jean Sundgren, Deane Hall, Freda Wright, Janet Messenger, Bonnie Ferment.

Education and Minors

OFFICERS: Row one, left to right: Mary Jane Koopman, historian; Betty Weaver, vice-president; Roberta Whetzel, president. Row two: Jacque Diamond, secretary; Deane Hall, treasurer.



Miss Marlene Gray represents the PEEMM Club in the 1958 Homecoming parade.



Row one, left to right: Pat Heady, Sharon Chapman, Betty Weaver, LaNell Linn, Charlene Yates, Timotheia Lukon, Judy Glantz, Vada Harkle-road, Janet Messenger. Row two: Dr. M. Evelyn Triplett, advisor; Jo Ann Post, Luanna Divine, Joyce Page, Linda Houchen, Shirley Gwin, Rolene Spencer, Susan Francis, Barbara Wheeler, Dianne Branham, Donna Longerot, Pat Ledbetter, Rozanne Mulnix, Lydia Martin, Marijane Koopman, Miss Greta Meyer, sponsor. Third row: Marlys Horn, Carolyn Carr, Jackie Diamond, Gay Near, Karin Shearburn, Ann Degner, Gail Peters, Marcia Glick, Marilyn Costin, Jean Anderson, Gwen Dopps, Rose Hennessey, Mary Ann Mulnix. Row four: Marlene Gray, Nancy Stiggins, Peggy Irwin, Alice Collins, Mary Webber, Jerri Madden, Grace Mustard, Myrlene Willis, Marilyn Coleman, Joan Nuzum, Jean Sundgren, Deane Hall, Freda Wright, Sue Harris.

Women's Recreation

Membership in the WRA is open to every woman in school. The group has as its aims the promotion of interest and participation in recreational activities.

OFFICERS, row one, left to right, sitting: Mary Ann Mulnix, bowling chairman; Ann Degner, publicity chairman. Standing: Nancy Stiggins, treasurer; Karin Shearburn, second sports chairman; Grace Mustard, team sports chairman; Sharron Chapman, president; Jean Sundgren, vice-president; Gwen Dopps, secretary.





Good sportsmanship is one of the main goals of the Women's Recreation Association. The team game tournaments such as volleyball provide opportunity for the girls to play together as good sports—win or lose.



Association



Winners of Sportsmanship Award for the volleyball tournament are: *Row one, left to right:* Karen Lewis, Betty Cotter. *Row two:* Joyce Foltz, Carole Gartner.



Row one, left to right: Beckie Todd, Bert Brown, Marion Taber, Ross Baird, Sue Storey, JoAnn Small, Joyce Cotrell, Mary Ella Filewood, Francelyn Malone. Row two: Bill Cleveland, Jerry Palmer, Les Hearson, Martin Wiley, George E. Ruggles, Joe Hedge, Dick Deonier, Mike Mapes, Dr. Horace Hays. Row three: Leland Keller, Norman L. Smith, L. J. Lyons, Don Holsinger, Joe Knickerbocker, Verne Fitzgerald, Jr., Charles Neubecker, Bill Hawkins.

Biology Club

OFFICERS, row one, left to right: Jerry Palmer, publicity chairman; Sue Storey, secretary; Norman L. Smith, vice-president; Ross D. Baird, program chairman; Verne C. Fitzgerald, Jr., treasurer; JoAnn Small, special projects chairman. Seated: Les Hearson, president.





Members are from left to right, row one: Maurice Shaw, Ronald Stratton, Doug Hollis, Don Wade, Ralph Vargas, John Bugni, Danny Standlee, Jack Richardson, Gary Cassatt, Iradj Hosseinof, Kenny Newcomer, Ahmad Habibi. Row two: LeRoy Bower, Leroy Dumm, Donald Juils, Andrew Johnson, Charles Shaw, Michael Horgan, Rodney Craig, Bob Wells, Jim Evans, Jimmie Canfield, Don L. Fultz, Brian Atchley. Row three: Don Vaughan, Tom Rendleman, Dan Butler, Karl Murphy, Bill Sprague, Hugo Seidl, Bob Thomas, Elijah Williams, Clayton Woodrum, Larry Messer, Kenneth Schulz, John Merrill.

Engineers Club

The Engineers Club which was reorganized on the campus of Pitt State last year, evolved from the Engineering Lecture Class. The club, organized to promote better fellowship among engineering students on campus, is open to all students interested in engineering. The Engineers Club meetings are held once a month. Their meetings center around lectures and discussions on topics pertinent to the field of engineering.

OFFICERS, left to right: Tom Crandon, secretary; Jack Richardson, president; Dan Stadlee, vice-president; Dr. L. C. Heckert, sponsor.





Row one, left to right: Bernard V. Dellasega, sponsor; Colene Carpenter, Joe Giacoma, Jr., William W. Curry, Glen W. Causer, William J. McTaggart, Elmer Beck, Gary Loveland, Jim Bammer. *Row two:* Pat Calhoun, Sharon Haines, Gerre Thiebaud, Dale Cantrell, Gary Read, Myrna Marshall, George H. Hess, Merrill E. Lloyd, Harriet Ditty, Loree Oyster, Barbara Grubb.

Future Business Leaders of America



OFFICERS: Jack Carter, treasurer; Wanda Glamser, secretary; Loree Oyster, program chairman; Pat Calhoun, president; Not pictured: Merrill E. Lloyd, vice-president.



Row one, left to right: Fay Caldwell, Marilyn Cooke, Beverly Franklin, Vila Cuer, Joan Neer, Daylene Stephens, Wenny Testerman, Ruby Mulch. Row two: Joyce Utley, Joan Headrick, Shirley Gasper, Lois Cheek, Sammie Mailes, Rita Gordon, Alice Thomas, June McGovern, Barbara Ragsdale, Sue Blizzard.

Dames Club

Row one, left to right: Janet Nichols, Judy Gentner, Joyce White, Ruby Mulch, Donna Watts, Marge Stringer, Shirley Morrison, Marilyn Smith, Gladys Smith, Judy Martin, Claire McConnell, Francine Lawrence. Children, left to right: Pamela Cezar, Michael Burchinal, Roanne Keller, Jimmy Keller.



Row one, left to right: Mrs. William Kincaid, sponsor; Martha Keller, president; Mrs. Cliff Beougher, sponsor. Row two: Elizabeth Becker, secretary; Janet Nichols, vice-president; Darlene Burchinal, treasurer. Not pictured: Donna Watts, reporter.

Row one, left to right: Joyce Cezar, Janet Crosson, Marilyn Smith, Sheila Billeau, Francine Lawrence, Treva Daniels, Nancy Neinhuser, Barbara Brown, Claire McConnell. Row two: Rusty Richardson, Gerry Bain, Pat Patterson, Joyce White, Marge Stringer, Shirley Bradley, Virginia Isnard, Lorene Schultz.





Russell O. Pugh, Band Director, gives Kendall Harrington a few pointers on playing the saxophone.

Pittsburg State Concert Band

Band members are, *row one, left to right*: Sara Wolverton, Gloria Reda, Beckie Todd, Mary Lyon, Ann Wilson, Rose Mary Owens, Marilyn Van Natter, Leroy Windham. *Row two*: John Curran, Marilou Bork, Sheila Prichard, Robert Peak, Wanda Mosher, Linda Sfalker, Richard Dale, John Sterle, Carl Mathis, Jim Kneebone, Carol Davis, Marilyn Hill. *Row three*: Louisa Bruce, Margaret Mays, Jean Anderson, Elijah Williams, Marvin Wilson, Tom Lisenbee, Jan Seifert, Dwayne Gladson, Leon Ballenger, Jack Smith, William Snider, Larry White, Carolyn Statz, Nancy Knewton, Dale Adell, Lorna Ashcraft, Judy Scherff, Max Plummer. *Row four*: Mr. Russell Pugh, conductor; Ron Harris, Philip Morgan, Leon Hazen, Linn Maddox, Joe Shook, Don Cukjati, Gwen Dopps, Rodney Cook, Darel Talbott, Sue Austin, Kendall Harrington, DiAnn Delaney. Percussion: James Almutt, Ralph Mock, Sherry Yantis, Sally Shaw, LaVonne Harris.





Row one, left to right: Mary Sue Young, Carolyn Statz, Sue Davidson, Marilyn Cline, LaVonne Harris, Vera McGinnis, Mary Bennet, Gloria Reda, Mona Ackley, Connie Blackett, Sally Shaw, Sheila Prichard. *Row two:* Leah Hiland Davenport, Virginia Kuykendall, Alice Ann Dechario, Betty Frobish, Betty Hartman, Valdeen Cornish, Sherry Yantis, Jeanne Smoot, Barbara Rondelli, Mary Ruth Trent, Rose Mary Owens, Beverly Morgan, Sue Austin. *Row three:* Bob Rossel, Bill Main, Jerry Dodson, Leon Ballenger, Keith Barnes, Harold Hampton, Darel Talbott, Bill Lehr, Linn Maddox, Leon Hazen, Rodney Cook, Jack Smith, Phil Bellairs. *Row four:* Jerry Davis, Dale Reese, Bennie Throne, Jim Kneebone, Russell Mann, Bill Elliott, Phil Morgan, Don Wooton, Dick Dale, Mike Hoag, Ron Harris, Carl Mathis, Ralph Mock, Glen Causer.

College Choir



Barbara Rondelli directs our College Choir.



Row one, left to right: Khrosrow Sadeghi, Mrs. Perva M. Hughes, Ahmad Khosrovi, Maria Lusitani, Ahmad Habibi, Judy Imamura, Sets Kato, Hideo Kato. Row two: Bahman Shadkhoo, Hans Wolpers, Abdul Abdi, Dr. William A. Black, Ronald Matsumura, Ali Habibi. Row three: Louis Lau, Shokichi Asato, Sammy Nakadomari, Mansoor Ahmadi, Jabr Abu-Ghazala, Kenny Nakaza.

International Friends

OFFICERS: Row one, left to right: Mrs. Perva M. Hughes, advisor; Maria Lusitani, secretary; Hideo Kato, historian. Row two: Sammy Nakadomari, vice-president; Ali Habibi, president; Dr. William A. Black, advisor; Louis Lau, treasurer.





Row one, left to right: Linda Hays, Margaret Latinis, vice-president; Carol Maples, Sharon Haines, Sandra Kellner, president; Nina Howard, Dianne Dorsey, Shirley Christian. *Row two:* John Harley, secretary-treasurer; Mr. Richard Korn, advisor; Tom Nation, Mr. Henry L. Bagley, advisor; Bob Trager, Dick Slifer, Henry Aiman, Mr. Ray Vanderburg, advisor.

Press Club

Language and Literature Club

Row one, left to right: Jerie Gail Davis, Kathleen McPherson, social co-chairman; John Harley, Joe Hart, president; Jim Manning, George Bradley, Jerry Davis, Bob Kazmierski, Phil Pruitt, historian; Barbara Harvey, secretary; Joseph Roche, Clara M. Reida, Dr. Robertson Strawn, advisor. *Row two:* Pat Lane, Delores Drenon, Ruth Ann Garrett, Beverly Pellett, Diantha Tedlock, Sandra Kellner, Margaret Latinis, Donna Watson, Judy Burr, Linda Hays, Jean McColley, Mr. Henry L. Bagley, advisor. *Row three:* Bettie Roque, Carl Wofford, Henry Aiman, Barbara Sapp, Sylvia Jean Brann, Tom Cameron, Jim Trotter, Patty Harmon, Bill Lehr, Charlotte Zoe Ratzlaff, vice-president; Jennene L. Jackson, Sandra Campbell, Richard Korn, Dr. Charles E. Guardia. Jeanette White, social co-chairman, *not shown*.





Right: Sandy Kellner, associate editor during first semester, became editor for the spring term.

Left: Paul Francis, Collegio photographer deluxe . . .



Below: John Harley, news editor, acted as the righthand man for the year.



Collegio



Above: Editorial assistant and jack-of-all trades, Jim Trotter.



Not pictured: Don Zemites, business manager



Left: Collegio editor, Margaret Latinis, served at the helm of the College paper during the first semester. It was her second term in the editorial position.



Above: Collegio photographer deluxe, Bill Sprenger.

Right: Society editor, Linda Hays, reported the social side of campus life.



Staff

Right: Former sports editor, Henry Aiman, won the associate editor's position for the spring semester.



COLLEGIO STAFF MEETING: *Left to right:* Henry Aiman, Sandy Kellner, John Harley, Linda Hays, Jim Trotter, Margaret Latinis.



Row one, left to right: Ali Habibi, Floyd Tinsley, Eugene G. Lampe, David Ballenger, Jim Bammer. Row two: Kenneth Nakaza, Loren Williams, Joe Porter, Bill Snider.

OFFICERS: Left to right: Bill Snider, secretary; David Ballenger, vice-president; Loren Williams, president; Ali Habibi, treasurer.



Alpha Phi Omega

SPONSORS: Left to right: Dr. L. L. Tracy, Richard I. Jacques, Dr. Elbert W. Grandall, Capt. Joseph T. Culpepper.





Pat Anderson represented Alpha Phi Omega in the 1958 Homecoming Parade.

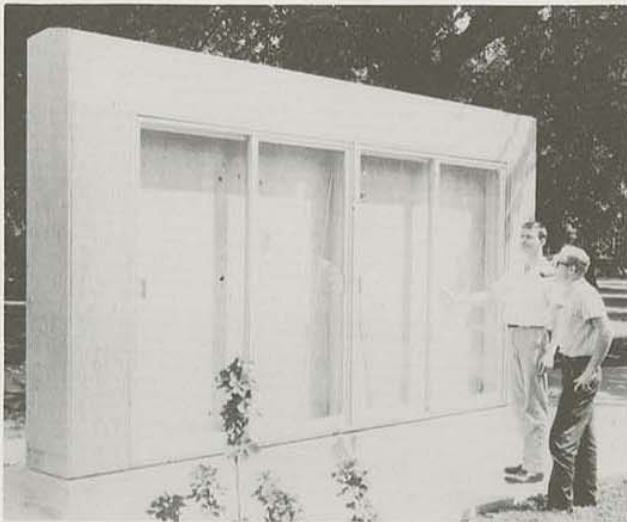

The new bulletin board on campus was constructed with funds raised by Alpha Phi Omega.



Alpha Phi Omega sponsored a Christmas party for children's home.

National Service Fraternity

UGLY MAN AND CUTEST PAN

Each year Alpha Phi Omega sponsors the Ugly Man and Cutest Pan Contest. Fred Newcomb, Tau Kappa Epsilon, was voted Ugly Man. Marlene Miller, Sigma Sigma Sigma, was voted Cutest Pan.





Row one, left to right: Patty Burns, Jeanne Chambers, Terry Sue Hargis, Pat Pappas, DeAnne Day, Bill Raye Webster, Judy Scherff, Nancy Bottens, Carol Minturn, Nina Howard, JoAnne Ryder, Cerena Biles, Karen Taylor. Row two: Ernest Fortner, John Foresman, Tom Rendleman, Jim Fergus, Tom Nation, Bob Rossel, Terry Taton, Wilbur Ames, B. A. Lightfoot.



Young

Collegiate Young Republicans was organized to stimulate interest in the Republican Party and to encourage student participation in government and political activities, such as the political rally in Wichita, Kansas, at which Vice-President Richard M. Nixon and gubernatorial candidate Clyde M. Reed were present.



OFFICERS, left to right: Charlene Hardwick, first vice-chairman; Jim Fergus, fourth vice-chairman; Jim Campbell, second vice-chairman; Judy Scherff, co-chairman; Terry Taton, treasurer; Jack Richardson, public relations; Tom Nation, chairman; Sherry Gill, secretary.

Collegiate Young Republicans meet Vice-President Richard M. Nixon at the Republican Party Rally in Wichita, Kansas. Approximately twenty members attended this rally. *Right*, Clyde M. Reed introduces three members to Mr. Nixon. *Center*: DeAnne Day, Judy Scherff, and Nina Howard.



Republicans



Tom Nation and Judy Scherff welcome Clyde M. Reed, candidate for the governorship of Kansas, as he visits the campus to speak to the Young Republicans.



Row one, left to right: Trella Hall, Elizabeth Cochran, sponsor; Donna Watson, secretary; Edna Christiansen, treasurer; Joyce Cottom, Linda Lou Todd, Norma Weiss, Shirley West, president; Carolyn Wittmann, Glenda Kirk. Row two: William H. Wilcox, Floyd Gwin, Robert Johnson, Dr. Robert Noble, advisor; Dr. Richard Welty, advisor; Dr. Charles Dellasega, advisor; Dr. John Raatjes, advisor; Marcel Henry Normand, Dr. Lewis Bayles, advisor; Richard C. Payton, Orval G. Clanton. Row three: Marvin Peters, William Panter, Dr. Alvin H. Proctor, advisor; Dr. Dudley T. Cornish, advisor; Charles Jackard, Jr., Dean Wright, Robert S. LaForte, Dona Howey, David A. Crain, Tommy L. Holman, Jerry Watson, vice-president.

Social Science Club

Amateur Radio Club

Earl Weidman, WØFXL, trustee of the College Club Station, KØMWU, explains the use of the oscilloscope to Joe Porter, WØVVP. The club composed of amateur radio operators and licensed by the F.C.C., serves the community with emergency and Civil Defense communications.

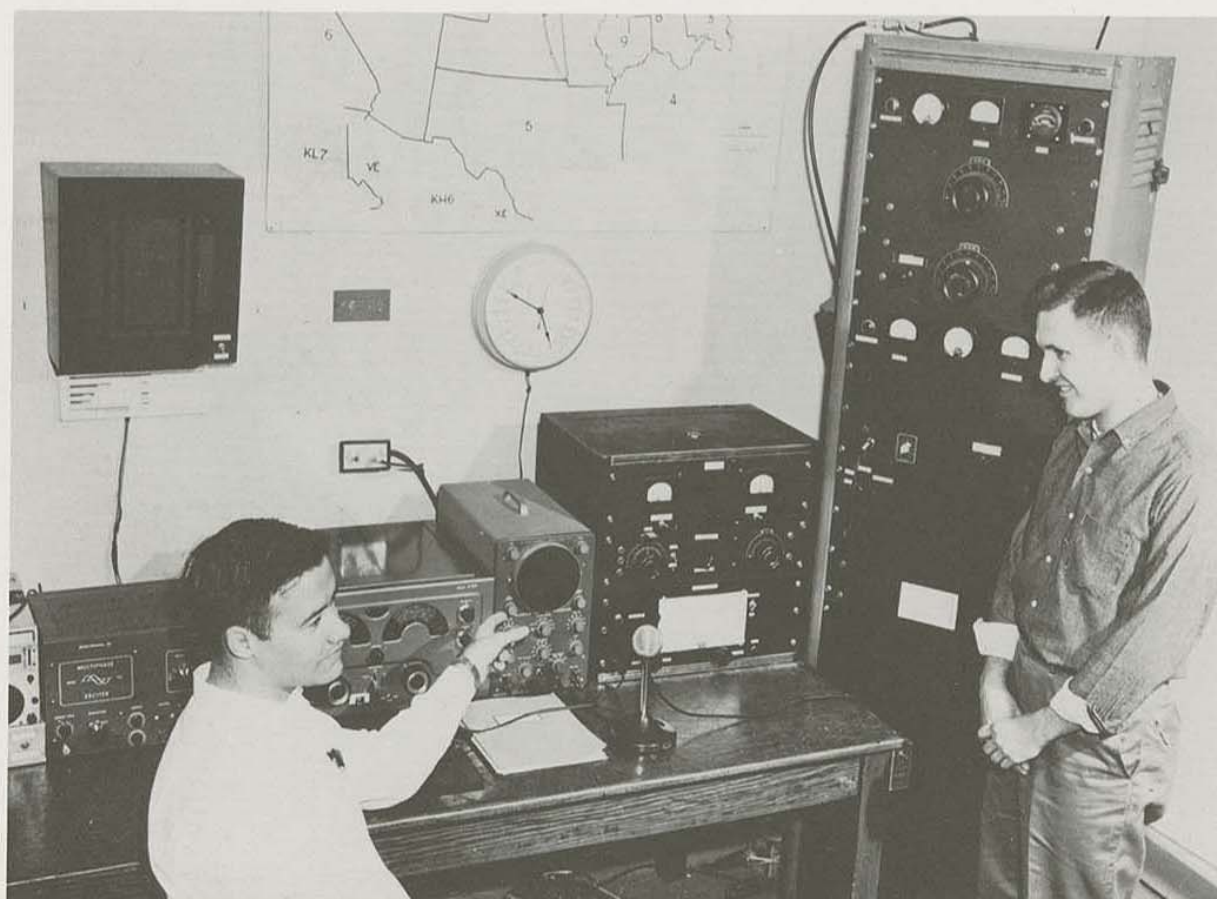



House of 209

Row one, left to right: Don Racy, treasurer; Ronnie Wells, Jerry Kramer, Jack Potts, Lloyd Winters. Row two: Johnnie Tavernaro, Mrs. Mary McGee, house director; Bill McNeil, Art Sutherland. Row three: Don Beitzinger, Mack Posey, president; Richard Meriaux. Row four: Bill Sprague, Lew Maneval, vice-president; Ken Maneval, Gale Donaldson, Carl Peterson, Hugo Seidl, Charles Bloomcamp, Larry Kramer.

Young Democrats

Row one, left to right: Margie Macheers, secretary; Jim Green, president; Barbara Spriggs, second vice-president; Linda Todd, treasurer. Row two: Bill Wilcox, William David Livingston, Pat Mansmith, Janet Trumbo, Mary Lee Justice, David Crain. Row three: John Castellani, Jim AuBuchon, John Harley, Tom Holman, Harold Hampton, Ronald Marquardt, Bill Crow, Dr. Richard D. Welty.





FIRST FLOOR—Row one, left to right: Neola Hamsher, Treva Shaffer, LaHoma Turney, J. Yasuko Imamura, Karen Polley, Pat Cheek, Shirley Christian, Kathryn Rawles Curran, Betty Jean Cotter, Karen Sue Lewis. Row two: Marjorie Mowrey, Linda Wall, Vicky Kilcoyne, Sharron Driskill, Sue Harris, Pat Ledbetter, Joyce Cotrell, Phyllis Redmond, Roberta Whetzel, Mary Zada Lyon, Rosemarie Camp. Row three: Grace Mustard, Betty Ringo Grimes, Wanda Mosher, Sara Easley, Beverly Stewart, Joan Nuzum, Mona Ackley, Phyllis Mahaffey, Donna Watson, Freda Berner, Rose Mary Owens, Rosemary Ulm, Colleen Shanks, Sara Wolverton, Mary Ann Saporito. Row four: Sue Ann Glynn, Francis Ann Crain, Susan Francis, Mary Bennett, Joyce Foltz, Judith Ann Brown, Marilyn Morford, Judith Cavanaugh, Claudine Lowder, Marjorie Woodward, Louise Prouse, Betty Clugston, Dolly Gates, Sylvia Jean Brann, Ramona Newby, Rita Layton.



OFFICERS

Row one, left to right: Donna Boultinghouse, art chairman; Nina Howard, vice-president; Nadine Russell, publicity chairman; Wanda Glamser, president; Mrs. Hazel Cockerill, dormitory director. Row three: Sylvia Jean Brann, librarian; Mary Jane Haizlip, secretary; Eva Craig, social chairman.

East

SECOND FLOOR—Row one, left to right: Barbara Grubb, Rowena Pemberton, Geraldine Brown, Karen Browning, Ruth Ann Barrett, Deanne Cole, Judy Coop, Joan Goldrick, Lucy Swaney. Row two: Sue Wagner, Harriet Ditty, Leah Hiland Davenport, Jo Anne McKinnie, Judy Chapman, Mary Lee Justice, Pat Mansmith, Wanda Liles, Enid Jeffers, Gwendolyn Holmes, Leseley Adey. Row three: Nadine Russell, Jerie Gail Davis, Mary Ella Filwood, Sharon Holland Haines, Sandra Kellner, Margaret Latinis, Judith Roberts, Rita Sue Veale, Barbara Peal, Lorraine Painter. Row four: Lorna Ashcraft, Marilyn Merritt, Juanita Thompson, Constance Etzold, Sandy Covey, Carol Walker, Eva Craig, Barbara Lattin, Kanzetta Jones, Mary Jane Haizlip, Myrna Marshall, Sue Austin, Jane Bailey.





FOURTH FLOOR—Row one, left to right: Mary Ruth Trent, Sue Storey, Cora Cartwright, Freda Wright, Willa Harris, Luanna Divine, Ann Hanson, Mary Espy. Row two: Barbara Allen, Jean Sundgren, Marcia Reck, Donna Boultinghouse, Cloeva Johnson, Charlotte Ratzlaff, Betty Slaughter, Annette Warren, Sandy Hollingsworth, Shirely West. Row three: Verlene Farmer, Jennene Jackson, Kay Dugan, Graceanne Dallam, Judy Scherff, Barbara Bentley, Karin Shearburn, Margaret Sweeney, Alice Collins, Carol Schlenker. Row four: Gwen Dopps, Barbara Wilhoit, Myrlene Willis, Mavis Gowan, Gerre Thiebaud, Dolores Drenon, Virginia Stith, LaNell Linn, Nina Howard, Elizabeth Boultinghouse, Virginia Kuykendall, Vada Harkleroad.

Hall

SOCIAL COMMITTEE

Row one, left to right: Carolyn Bizal, Judy Coop, Vicky Kilcoyne. Row two: Treva Shaffer, Verlene Farmer, Eva Craig, Roberta Whetzel, Luanna Divine, Pat Oney. Row three: Karen Johnson, Rosemarie Camp, Beverly Stewart, Joyce Cotrell, Judy Glenn, Sharon Shively, Virginia Stith, Nina Howard.



THIRD FLOOR—Row one, left to right: Pat Pappas, Sue Davidson, Rosie Garrett, Jeanne Chambers, Mildred Carr. Row two: Donna Jo Boyd, Carolyn Bizal, Connie Klopfenstein, DeAnne Day, Pat Hunt, Sharon Citron, Mary Margaret Dagley, Margaret Kenny, Nancy Hopkins, Elaine Cobb, Norma Weiss. Row three: Betty Hartman, Sandra Campbell, Beverly Yeager, Loree Oyster, Myrna Swanson, Linda Feland, Jennie Morgan, Marie Jenkins, Marva King, Marilyn Costin, Bobbi Sapp, Joyce Page. Row four: Carolyn Gaines, Mary Walker, Katherine Brooks, Billie Rave Webster, Betty Lou Scorse, Ann Compton, Janice Willard, Brenda Dixon, Charlene Yates, Jeanne Smoot, Edna Christiansen, Joan Lortz.





Row one, left to right: Beverly Werbe, Judy Shugard, Karen Talarico, Sheila Prichard, Ruby Banzet, Kay Wimmer, Linda Hays, Linda Caldwell. Row two: Patricia Queen, Reva Lou Windham, Carrie Sue Root, Hilda Walker, Marilyn Smith, Diane Branham, Beverly Barcus, Jeanette Doub, Lila Ann Joseph, Mary Mouck. Row three: Barbara Rigg, Donece Dragoo, Patricia Volker, Cecilia Kosorog, Sandra Barber, Colene Carpenter, Ardath Payne, Patty Glynn, Norma Ann Stephens, Betty Berckefeldt, Barbara Furgason, Rayma Yocam. Row four: Karen Karns, Linda Rayl, Ruth Miller, Judy Glantz, Heather Sims, Gail Peters, Elizabeth Povodnik, Rose Marie Houser, Jean Elda Royse, Barbara Amy Bollwinkel, Marylyn Hill, Judi Stambach, Joyce Cottom.

Willard



OFFICERS: Row one, left to right: Marilyn Van Natter, publicity; Mary Mouck, librarian; Mrs. Moffitt, dormitory director; Kay Seavey, president; Rayma Yocam, treasurer. Row two: Jo Ann Cohoon, social chairman; Tim Lukon, vice-president; Nancy Rogers, art chairman; Nancy Bottens, secretary.





Row one, left to right: Mavis Quatham, Carolyn Carr, Mary Ann Perello, Karen Lee Taylor, Glenda Kirk, Charlotte Rhodes, Mary Mayer, Rae Allison Newell. Row two: Janet Hedrick, Mary Kay Wart, Ann Wilson, Karolyn Statz, Myrna Capps, Marilyn VanNatter, Sharon Ward, Judy Johnson, Fern Burselon, Gayle Carpenter. Row three: Lorena Suschnick, Margaret Ann Detjen, Carol Minturn, Geraldine Byrd, Anita Sue Jefferson, Alice Mills, Jeane Anderson, Mary Webber, Nadine Chickadonz, Carol Katzer, Janis Aufranc, Thresa Seaberry. Row four: Rose Hennessey, Valdeen Cornish Wooton, ElVera Schuman, Timotheia Lukon, Kay Seavey, Nancy Bottens, Jo Ann Gohoon, Janice Meier, Regina Baker, Marlys Horn, Twila Jean Smith, Marty Leib.

Hall



Row one, left to right: Nancy Rogers, Marsha Nan Marshall, Beth Bradley, Shirely Banks, Jo Ann Post, Delreece Rosenberg, Clara M. Reida, Sue Holman. Row two: Judy Crumley, Donna Wilson, Carol Carpenter, Beckie Todd, Sharon Shaffer, Carol Davis, Shirley Utter, Dorothy Campbell. Row three: Linda Houchen, Shirley Russell, Shirley Gwin, Kay Kneller, Myrna Kay Stehl, Deanna Jo Christenson, Deanna Mae Richardson, Nancy E. Knewton, Bessie L. Gilkey, Wilesse A. Freeman, Carol A. McCurry. Row four: Rolene Spencer, Pat Porter, Dixie Porter, Linda Stalker, Barbara Kunshek, Maribeth West, Eva Belle Willard, Marilyn Hogan, Shirley Fisher, Linda Lou Todd, Laura Chrisman, Minnie Ross.



Row one, left to right: Larry Boyd, Phil Rose, Errol Reimer, George Hagopian, Larry Edmonds, Ronnie Ray Koger, Mike Mapes. Row two: Phil Billairs, Jack Smith, Richard Dale, John Sterle, Mrs. Mabel Throne, house director; Billy Harrison, Henry Aiman, Ralph G. Redmond, Thomas W. Owens. Row three: Tom Bailie, Don Crow, Donald D. Gelsinger, Larry Earl Hermreck, Deen A. Ruppelius, Jack Miller, Don Willard, Dwight Sandahl, Jim Howey. Row four: Wayne Hickox, Bill Gillette, Robert Gast, Virgil Hodge, Gaston Boyd, Dale Sharp, Larry Ralston, Harold McCoy, Marvin Boline. Row five: Raymond V. Lehr, Richard E. Crumley, Dale Caldwell, George H. Hess, John C. Powell, Jim Green, Ross Baird, John H. Boyle, Frank Hess, Dwane Johnson.

Shirk Hall

OFFICERS, left to right: Ben Throne, treasurer; Raymond Lehr, president; Mrs. Mabel Throne, house director; Frank Hess, counselor.



Row one, left to right: Don L. Fultz, Charles Reece, Ralph Mock, Dale Buller, Jim Bammer, Harold E. Toevs, George Paine. Row two: Charles E. Carson, Mike Hoag, Richard Boyd, Robert Malaby, Cletus Manhart, Lloyd Gilbert, Herb Schnieders, Chuck Bonnici, Max L. King. Row three: Jack Thornberry, Larry White, Bill Crow, Randall Berry, Alan Hobson, Larry Williams, Jim Thompson, Jerrol L. Springer, Fay Bradley, Rex Fowler, Ben Throne, Robert Brown. Row four: Dick Lemmon, John Estes, Jerold Stevenson, Ron Broshears, James Feuerborn, Caroll Long, Rich Ruhmann, Bahman Shadkloo, Kenneth Baker, Jim Alnutt. Row five: Willie Willhaus, Jim Rhinehart, George Carpenter, David Scheib, Floyd Tinsley, Jerry Archer, Howard Hess, Elijah C. Williams, Jr., John Harley, Edward Sweeney.





OFFICERS, *Row one, left to right:* Stan Perkins, president; Mrs. Fern Finch, house director; Ernest Brooks, athletic director. *Row two:* Carl Stuffings, secretary; Francis Rugel, treasurer; Dale Beck, social director.

Tanner Hall



OFFICERS, *Row one, left to right:* Mrs. Fern Finch, house director; Jerry Wilson, vice-president; Everett Hess, counselor.

Row one, left to right: David Siever, Gayle Anderson, Bill Lies, Andrew, Stevenson, Gary Read, Robert L. Ross, Doug Hollis, Lloyd Steele, Kournies Shaw, Jim AuBuchon. *Row two:* Bill Marshall, Leon Ballenger, Carnell Allmon, Ron Robson, Norman Reynolds, Mrs. Fern Finch, Jerry Wilson, Joe Hart, Tom Cameron, Joseph Roche, Ronnie Barnes, Larry Ganoung. *Row three:* Jon Peterson, Dale Beck, Everett Hess, Don Meadows, Carl Stuffings, Don Sotta, David Barnhill, Ali Habibi, Richard Sullivan, Oliver Manuel, Steve Bartels, Mac Steele, Robbie Gentry, Bill Metzinger, Carl Robb, Howard Cooper, Kenneth Feuerborn, Harold Cooper. *Row four:* Jerry Davis, Larry Kastler, Vance Nash, Don Starkey, Larry Matherly, Tom Kruse, Bill Barlow, Bruce Payne, Harry Pell, Vic Baldwin, Dale Newland, Rodney Craig, Elisha Pratt, Robert Fulton, Tom Roberts.





Row one, left to right: Maurice Shaw, Chet Glenn Twitchell, Larry Lambing, Ernest B. Fortner, Robert Harper, Jim Mordica. Row two: Ron Reents, Tom Rendleman, Franklin Boring, Kenneth Bateman, Jim Fergus, Robert Estes, Mrs. Lawson Kite, Jim Perry. Row three: Roy Sprenkle, Dick Downey, Teddy Stephens, Pete Dale, Jerry Wayne Riggs, David Shul, Ed Tilford, David Swaney. Row four: Belmar B. Barnes, Richard L. Benson, Warren J. Burger, Jim Danenhauer, Duane Trout, Gerald Danenhauer, Dale Howerton, Don Vaughan.



Trout Hall

OFFICERS: Row one, left to right: Franklin Boring, secretary; Mrs. Lawson Kite, house director; Kenneth Bateman, president. Row two: Jim Fergus, vice-president; Vern Bonar, treasurer.



Row one, left to right: Jimmy Thomasson, Harry Wallace, Ronnie Nickelson, Richard L. Klepac, Ronald Matsumura, Jerry Thomas, Kenneth Nakaza, Dale Reece, Carter L. Windham. Row two: Harlan F. Gwin, Gene Baughman, Donald Perry, William Harris, Mrs. Grace Webb, Kenny Newcomer, Dwayne White, Jabr Abu Ghazala, Elmer Beck, Douglas Miller, Dwane Morgan. Row three: Jerry Dodson, William David Livingston, James Laughlin, Larry Tincknell, Keith Barnes, Donald Harris, John L. Post, Don Morrison. Row four: Eugene G. Lampe, Herbert J. Thompson, Jerry Twogood, Dale Dennis, A. Lee Peoples, Dick Slifer, Charles Ramsey, Gary Snadon, Paul Zitta, Don Blasi, Wayne Poe, Gary Wilbur, Norman Majors, Jim Green. Row five: Walter Boulanger, David Drake, Jim Neill, Don Wilson, Dale Adell, Robert Shearer, Bob Killion, Myril Harrison, David Ballenger, Glenn Kinter, Gary Marquardt, Don Dickerson, Donald Juilfs, Bill Coldiron. Row six: Laurence Smerchek, Dennis Lowe, Merle Reece, Kenneth D. Lowry, Hayden Jackson, John Phipps, Edward Gripkey, Orlin Milner, Charles Thomas, Bill Knickerbocker, Loren Williams, Don Zemites.

Bowen Hall

Bowen Hall takes first place in the Queen Float Division, Homecoming 1958.



OFFICERS: Row one, left to right: Dwane Morgan, athletic director; Larry Tincknell, social chairman; Elmer Beck, treasurer. Row two: Walter Boulanger, president; Dale Dennis, secretary; Charles Ramsey, vice-president; Jerry P. Franklin, counselor.



OFFICERS: *Row one, left to right:* Victor J. Ingram, president; Waymon E. Jenkins, vice-president; Tom Wheaton, social chairman; Lawrence Fischer, athletic director; George Engle, treasurer; Roger McCallister, secretary.

Lakeview Hall

Members of Lakeview Hall are, *row one, left to right:* Dale Jackman, Francis Buzzard, James Bitner, Victor Ingram, Ted Lorange, Gary Tucker, Howard Turner, Bob Rossel. *Row two:* Wilbur R. Ames, Jr., William P. Shook, Abdul Abdi, Jim Forsythe, Mrs. Elizabeth Burch, house director; Joe Shook, Edgar Walker, Charles H. Allen, Vernon T. Pierce, George Engle. *Row three:* Hugh Long, Ron Mitchell, Gary Kennedy, Wayne Raymer, Joe Fenoughty, Waymon Jenkins, Lawrence Fischer, Harold Beasley, Arnold Watts, Glen Causar. *Row four:* Sherrill Schneider, Roger McCallister, Gary Martin, Dean Dickens, Bill Lee, Wayne Gibson, Jr., Gary L. Hilton, Tom Wheaton, Thurman Garrett, Danny Steinle.





Above: Photographer Paul Degener, who made many of the Kanza pictures.

Right: Tom Compton keeps his eye on the Horace Mann pupils during a demonstration on closed-circuit television.

Below: Tom Compton and John Campbell are having fun with trick photography.

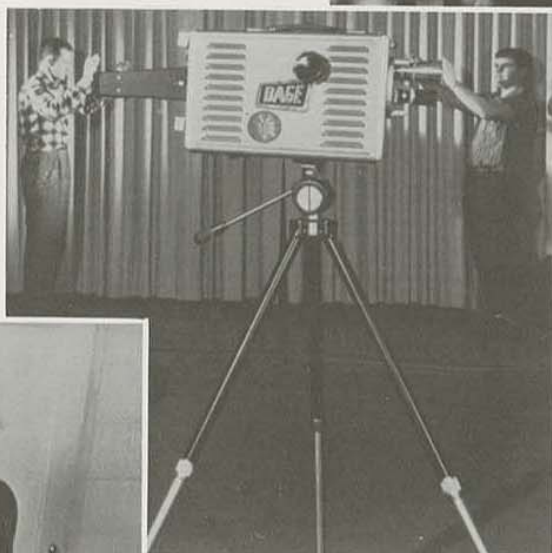
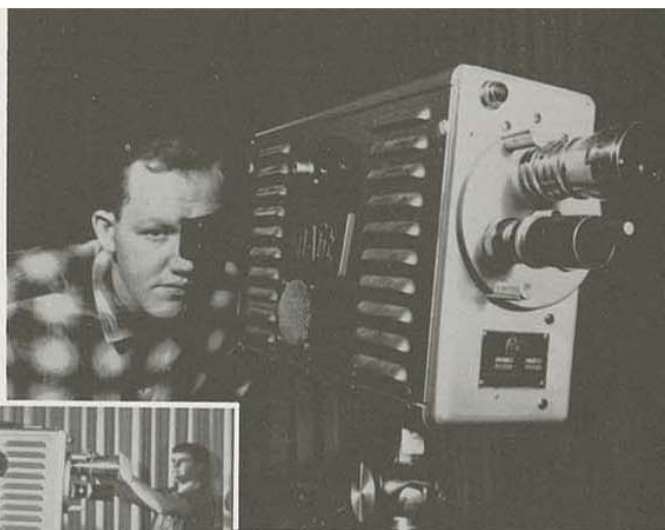

Audio Visual Center



Above: Martha Keller, Marilyn Costin, and Sonny Petric keep the office running.

Below: Jerry Wilson, photographer, put in many long hours on Kanza pictures.



Above: Troy Martin and Gene Baughman are busy at their job of printing pictures for many school organizations.

Right: The film flickers and Floyd Gwin shows another film to a class on campus.





Dick Slifer, Editor



Above: left to right: Marlene Gray and Ann Camp-ton, Class Panel Editors.



Right: left to right: Nina Howard, Joe Porter; Departmental Editors.

1959 Kanza Staff



The 1959 Kanza Staff under the guidance of Kanza Editor, Richard Slifer, and Faculty Sponsor Dr. Guardia, has tried to produce an outstanding year-book.



Left: left to right: Dianne Dorsey, Bob Trager, Social Editors.



Left: left to right: Raymond Lehr, Sports Editor; Jack Carter, Business Manager.

Right: left to right: Sharon Haines, Kanza Ball Chairman; Donna Boultinghouse, Art Editor.



Dr. Charles E. Guardia, Faculty Sponsor



Lt. Col. Warren E. Nossaman, PMS&T

The ROTC Department has achieved a high standing among ROTC units in the 5th Army area under the guidance of Lt. Col. Nossaman.

ROTC Officers and Staff

Seated, left to right: Capt. Forest Pierce, Capt. Sidney Guthrie, Capt. Joseph Culpepper, Capt. Gerard Frey, Sgt. Albert Molthan, Sgt. Harold Stagers. *Standing:* Sgt. Leslie Smith, Sgt. Charles Leverett, Sgt. George Havens.



Buddy Poole



Richard Slifer



Franklin Boring



Mack Posey



Robert Oppenlander



Distinguished Military Students



William W. Newman



Clarence Matzeder

Thomas Pingry



John Beasley



Carter Windham

The Distinguished Military Students are selected on the basis of outstanding leadership, scholarship, and military bearing. They must be in the upper 50% of the college in grade-point standing. They must be in the top one-third of their military class. Factors that enter into consideration for selection are the individual's evaluation report and standing from ROTC Summer Camp and his participation and leadership in campus organizations.



Franklin Boring



Jerry Thomas



Ben Gerrish, Jr.

ROTC Rifle Team

Tom Grassi



Ronald Dory



Martin Krumsick



Steve Mack



Left: James Ridings

Right: Dave Ballenger





Columns from left to right: First: Charles E. Carson, William M. Mapes, Philip G. Morgan, Robert D. Rossel, Owen A. Dunlap, Jimmie L. Grassi. Second: Floyd W. Snider, 1st Sgt.; Larry D. White, Floyd L. Ballenger, David L. Barnhill, David T. Siever, John J. Valentine, Arthur L. Maddox. Third: Carter L. Windham, band commander; Darel L. Talbott, Richard L. Lewis, Leonard C. Hume, Donald E. Sieberns, John D. Sterle. Fourth: Ralph E. Mock, drum major; Paul R. Cook, Ronald J. Cox, Gary C. Wilber, Arthur M. Smith, Elijah C. Williams, Dale E. Buller. Fifth: Dale E. Adell, Gayle R. Anderson, Richard D. Dale, Marvin P. Ludlum, Wayne K. Stuckey, Donald E. Cukjati.

ROTC Band

Benefield Rifles

Robert W. Oppenlander, Drill Team Commander. Columns from left to right: First: Bill Elliott. Second: Ronald Dittmann, Sidney Cothran, David Lindsey, Howard Hess. Third: Richard Rhumann, Ronald Barnes, Thomas Grassi, Brent Bitner. Fourth: James Canfield, Mike Hoag, John Gilmore, Gary Grother. Fifth: Jerry Thomas, Richard Martin, James Woods, Ronald Dory. Sixth: Charles Beard, Roy Sprengle, Ronald Stratton, Douglas Wichware. Seventh: James Rowe.





Jack Overman, Director of Student Center

Student Center Board

Row one, left to right: Jack Overman, Grace Anne Dallam, M. J. Little, Ralph Wright. *Row two:* Jim England, Robert Hart, L. B. Carlyon, Harold Thomas.





OFFICERS: *Row one, left to right:* Peggy Irwin, corresponding secretary; Kay Branaman, recording secretary; Ted Lorance, vice-president, student government; Jim Daniels, president; Marcia Reck, vice-president; educational affairs; Grace Anne Dallam, vice-president, student affairs. *Row two:* Dr. R. Wray Strowig, sponsor, Jim Schultz, treasurer; Jim Manning, vice-president, human relations; Dr. Alvin H. Proctor, sponsor. Second semester Peggy Irwin served as recording secretary and Nina Howard served as corresponding secretary.

Student Council

Jim Daniels conveys his congratulations to one of the winning fathers visiting our campus on Dad's Night.





STUDENT GOVERNMENT COMMISSION: *Row one, left to right:* Tom Nation, Jim Danenhauer, Ted Lorange, John Webster, Chester Owens. *Standing:* Jerry Watson, Louis Temple.

Council

HUMAN RELATIONS COMMISSION: *Left to right:* Ali Habibi, Jennie Morgan, Jim Manning, Peggy Irwin.





STUDENT AFFAIRS COMMISSION: *Left to right:* Kay Dugan, Sharron Driskill, Grace Anne Dallam, Eunice Coggs. *Standing:* Jim Schultz, George Bradley, Larry Ganoung, Fred Newcomb.

Commissions

EDUCATIONAL AFFAIRS COMMISSION: *Left to right:* Don Holsinger, Bob Kazmierski, Marcia Reck, Nina Howard, Sadie Cole, Jim Perry.





David Ballenger
Kay Branaman
Sandra Braun
Sandra Campbell
Valdeen Cornish



William Curry
Grace Anne Dallam
James Danenhauer
James Daniels



Jerry Leon Davis
James England



Wanda Glamser
Barbara Grubb



Mary Jane Haizlip



Sandra Kellner

Who's Who Among Students in American Universities and Colleges

Selection of Who's Who Among Students in American Universities and Colleges for 1959 was made in the following manner. A committee of ten students and ten faculty members selected the candidates, each individual naming ten seniors and ten juniors. These selections were tabulated, and the result was a list of approximately forty-four nominees. A ballot of these nominees was returned to the committee for further voting and these thirty students were selected, thirty being the number stipulated by the national organization for a college of our enrollment.

Margaret Latinis



Ted Lorange



Carolyn Loss
JoAnne McKinnie



Joan Massoth
Rozanne Mulnix



Marvin Peters
Marcia Reck
Judith Roberts
Barbara Ann Rondelli



Richard Slifer
Janet Tanner
Karlene Vogel
Jerry Watson
Don Zemites



Apple Day



The true story of the tradition as told by Mr. Russell S. Russ, first head of this College, is as follows. His story is that on March 7, 1905, when he had been sitting in the House of Representatives at Topeka, he was called over to the Senate. While he was gone, House members jokingly agreed to enforce an existing law which prohibited non-members from sitting on the House floor. They decided that offenders should be fined a barrel of apples. When Mr. Russ returned, he took a seat on the floor and was soon ordered to produce a barrel of apples for his misdemeanor.

When the administrator returned to Pittsburg, he told the students of the event and suggested that they prepare a proclamation to fine the faculty a barrel of apples in honor of the appropriation.

Apple Day is the event to be revered and fostered in the hearts of students, faculty members and graduates as belonging only to this campus. It is the personal tradition of Kansas State College of Pittsburg.



Left: Diantha Tedlock and James E. Daniels were named Outstanding Senior Girl and Boy respectively at the Apple Day convocation. Miss Tedlock is a language and literature major and a member of the Pitt State debate team; she has also appeared in College theater productions.

Mr. Daniels is a business major and president of the Student Council.

The selection of these students is based on leadership, participation in campus affairs and scholarship. Each department head is notified and members of the department staff select the outstanding senior boy and girl in their field. After these selections have been turned in, the Scholarship Committee receives the recommendations and forwards them to those in charge of the convocation.



The first college production of the season was a fine performance of "The Rainmaker."

College Theater Productions

The sympathetic sister, backbone of the hospital.



"The Rainmaker"

It is a torrent of charm and comedy about a girl on a Kansas farm conned by a fast-talking rainmaker into thinking she is beautiful and attractive.



"High Ground"

The villain makes his mistake.

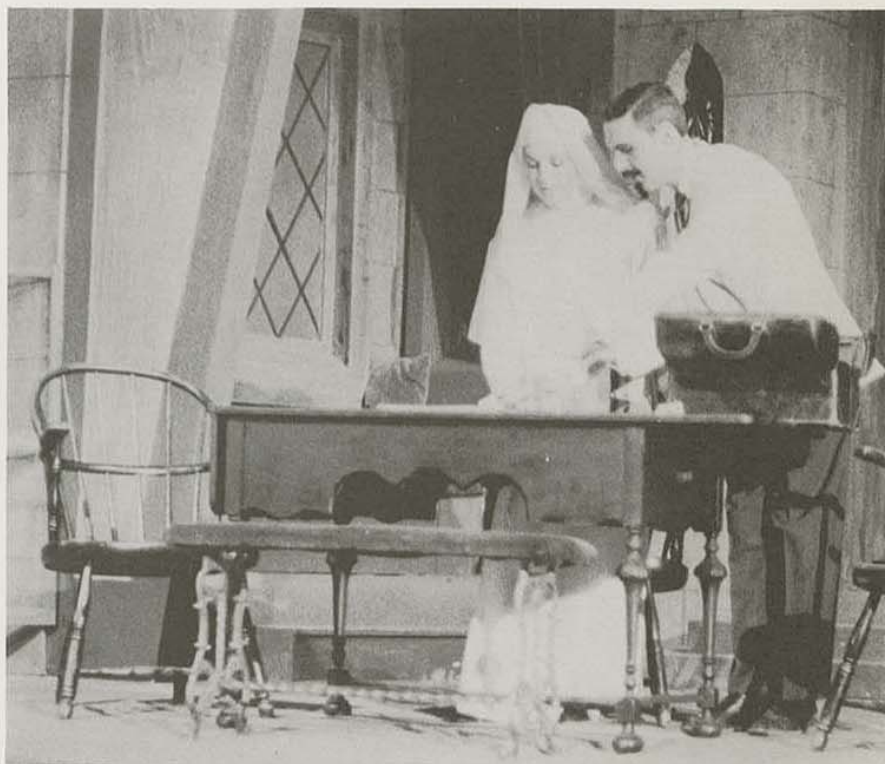



The United States Navy Band provided entertainment for 1958 Homecoming.

Right: Commander Charles Brender, USN, conductor of the U.S. Navy Band, gives his baton to Mr. Russell Pugh in order that he may try his hand at conducting the guest band.



United States Navy Band

Outstanding



The Devil's Disciple performed by the Canadian Players was greatly enjoyed by the students of the Pitt State campus.

Devil's Disciple



Valentine Dance



Students gather around to listen to Ralph Marterie at the Valentine Dance.

Entertainment



Ralph Marterie and His Orchestra

Kansas State College of Pittsburg

SENATE BILL No. 14

AN Act changing the name of the Kansas state teachers college of Pittsburg to that of Kansas state college of Pittsburg, prescribing certain powers, duties and jurisdiction, amending section 76-618 of the General Statutes of 1949, and repealing said original section.

Be it enacted by the Legislature of the State of Kansas:

SECTION 1. Section 76-618 of the General Statutes of 1949 is hereby amended to read as follows: Sec. 76-618. The name of Kansas state teachers college of Pittsburg is hereby changed to the Kansas state college of Pittsburg. All properties, moneys, appropriations, rights and authorities now vested in the state teachers college of Pittsburg shall be vested in the Kansas state college of Pittsburg.

SEC. 2. Section 76-618 of the General Statutes of 1949 is hereby repealed.

SEC. 3. This act shall take effect and be in force from and after its publication in the official state paper.

I hereby certify that the above Bill originated in the
SENATE, and passed that body

March 12, 1959

Joseph W. Hunkeler
President of the Senate

Robert E. Johnson
Secretary of the Senate

Passed the House March 9, 1959

John Taylor
Speaker of the House

W. E. Anderson
Chief Clerk of the House

APPROVED March 12-1959

George Docking
GOVERNOR



New Name—New Role

The name Kansas State Teachers College of Pittsburg went into past history March 12, 1959, as Governor George Docking signed the official document changing the name of the institution to Kansas State College of Pittsburg, the Senate and House having previously passed the bill authorizing the change.

The institution thus assumes its fourth official title. In 1903, when Senate Bill No. 234 was passed, establishing the school, the name was Auxiliary Manual Training Normal School at Pittsburg. In 1913 the school was authorized to drop the term Auxiliary and change its name to Kansas State Manual Training Normal of Pittsburg.

Under the presidency of W. A. Brandenburg, the nature of the institution underwent gradual changes until in 1923 the Legislature recognized that the school had become a college for teachers embracing liberal arts as well as industrial and vocational subjects and authorized the change of name to Kansas State Teachers College of Pittsburg.

Now, some 36 years later, the Legislature has again recognized the expanded role of the college and has officially changed its name to Kansas State College of Pittsburg.

Upon the recommendation of the Board of Regents, the Legislature has officially recognized the expanded role of the College at Pittsburg. Official recognition of its status as a regional college may well be one of the most significant events in the history of the College.

We always have been proud of our mission as a teacher training institution, and we intend to so continue. We also are making other contributions to the welfare of the citizens of Kansas, and we believe this name change to be significant to our continued success in those areas.

The faculty, staff and students of the College are proud of its achievements, and they are both proud and grateful that its growth and maturity have been recognized in this fashion.—President Leonard H. Axe.



Left: Governor George Docking signs the bill making K.S.T.C. into Kansas State College of Pittsburg. The onlookers are, left to right, State Senator F. O. Doty; Representative E. E. Stonecipher; Dale Conner, president of the alumni association; Professor Robert W. Hart; President Leonard H. Axe of the college; Hubert Brighton, secretary of the Board of Regents; and James Daniels, student body president.



Homecoming

1958



College Band opens the Homecoming Festivities for 1958.

Royalty

From left—Her Majesty Miss Mary Jane Haizlip with Attendants Kay Seavey and Carolyn Bizal.



Winners of Float Competition



Above—1st. Phi Lambda Chi
Right—2nd. Sigma Tau Gamma
 3rd. Alpha Sigma Alpha



Winners of House Competition

Left—2nd. Alpha Sigma Alpha
 3rd. Phi Sigma Epsilon
 4th. Tau Kappa Epsilon
Below—1st. Theta Sigma Upsilon

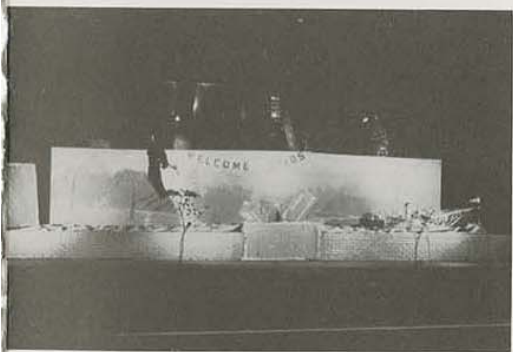



2nd Kappa Pi



1st Alpha Sigma Alpha

Left—3rd
Phi
Sigma
Epsilon



4th Phi Lambda Chi



Queen Car Division



1st Bowen Hall

Queen Float Division

2nd Physical Education Majors and Minors



3rd Dames Club



Right—4th
Sigma
Sigma
Sigma





Half-time Ceremony

Sixty bands participated in the half-time ceremony honoring the 1957 National Football Champions.

Sweepstakes Winner

Alpha Sigma Alpha receiving Sweepstakes Trophy for second year.



Coronation



Coach Carnie Smith crowns Miss Mary Jane Haizlip Homecoming Queen for 1958.



Homecoming Queen

Mary Jane Haizlip
sponsored by
Biology Club



Kay Seavey
sponsored by
Willard Hall



Carolyn Bizal
sponsored by
Kappa Pi

Kanza Attendants



Kanza Queen

Billie Raye Webster
sponsored by
Tau Kappa Epsilon



Eva Craig
sponsored by
Sigma Tau Gamma



Jacquie Diamond
sponsored by
Alpha Sigma Alpha

Kanza Princesses



Sue Davidson
sponsored by
Pitt Peppers

Kanza Attendants

Pat Ledbetter
sponsored by
PEMM Club



Jody Medsker
sponsored by
Women's Recreation Association



Carolyn Bizal
sponsored by
Kappa Pi

Kanza Attendants



Military Ball Queen

Honorary Brigade Commander
Honorary Cadet Colonel
Miss Enid Jeffers

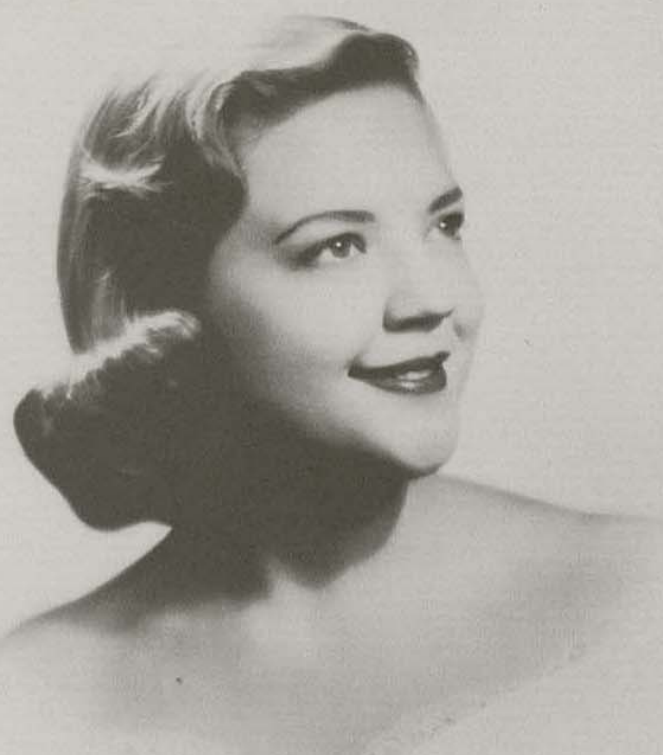

Military Ball Attendants

Honorary 1st. Battlegroup Commander
Honorary Cadet Lt. Colonel
Miss Rayma Yocam



Honorary 2nd. Battlegroup Commander
Honorary Cadet Lt. Colonel
Miss Sherrill Gill

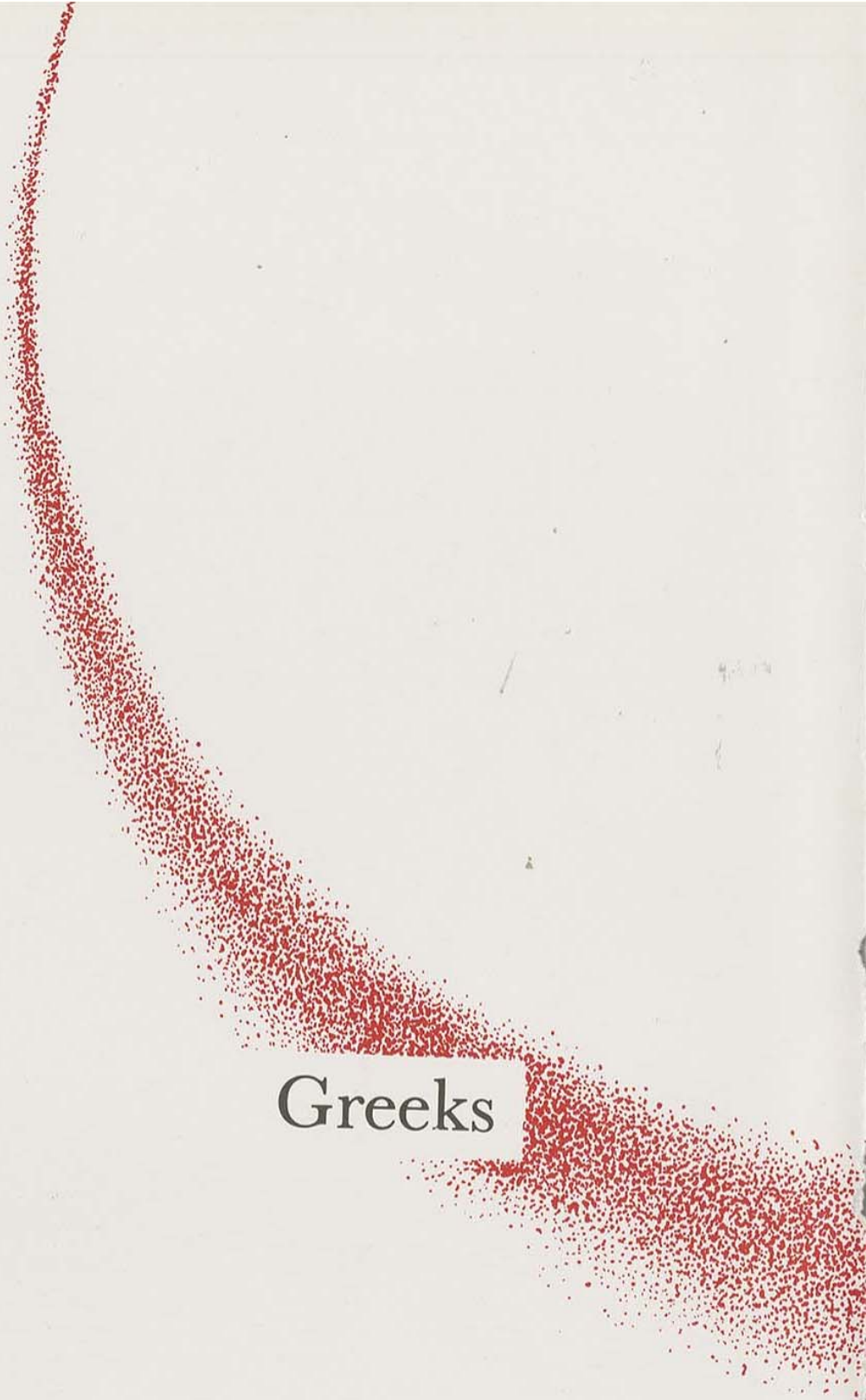

Greeks





Front row, left to right: Ginger Jackman, vice-president, Sigma; LaDonna Owens, president, Theta; Marva King, secretary, Delta. Second row: Ilene Ginardi, Sigma; Mildred Carr, treasurer, Alpha Kappa Alpha; Sharon Steiner, editor, Alpha; Nadine Russell, Theta.

Panhellenic Council



Dean Mary Moore presents sorority scholastic trophy to Judy Roberts, Tri-Sigma president, at the All-Greek Ball.

The Panhellenic Council is composed of two representatives from each of the five social sororities and is organized for the purpose of promoting co-operation and activities. Panhellenic builds a close relationship among all groups. Activities and projects include organization of rush rules; the awarding of a scholarship trophy; orientation of freshman women about sorority life at the fall tea; and the Foreign Student-Faculty Tea.

The Council works jointly with the Interfraternity Council on activities which include the fall All-Greek Costume Party; the All-Greek Ball; and Greek Week, which includes worthwhile campus and community projects, a faculty tea, and the Annual All-Greek Sing.

Alpha Sigma Alpha



Rockaway bound!



Bob, you know that's not true.



Oh, those Sig Tau-Alfa runouts.



Construction crew



Hula-Hula



Coke time



Cheese!

The ASA's in front of their new home.





ASA officers, pictured left to right: Marilyn Crawford, treasurer; Sherril Kite, chaplain; Sandy Braun, pledge mother; Rozanne Mulnix, president; Mary Ann Mulnix, vice-president; Sharon Haines, editor; Linda Secrest, song leader.

Alpha Sigma Alpha



1958 Pledges



Carol Atkinson



Ruth Ann Barrett
Connie Blackett



Janice Braden
Sandy Braun
Becky Buck



Patty Burns
Linda Caldwell
Janet Messenger Carson
Sharon Chapman



Jo Ann Cohoon
Marilyn Coleman
Ann Compton
Helen Crafton
Marilyn Crawford

ETA ETA CHAPTER
FOUNDED: Longwood College
Farmville, Virginia, 1901
ESTABLISHED HERE: 1920
43 Chapters
JEWELS: Pearl and Ruby
FLOWER: Aster
COLORS: Pearl White and Crimson
OPEN MOTTO: Aspire, seek, attain.



Mrs. Perva Hughes Mrs. Jean McColley

Advisors

Vickie Kilcoyne
Sherril Kite
Sylvia Layton
Pat Ledbetter
Karen Lewis

La Nell Linn
Donna Longerot
Carolyn Loss
Marsha Marshall
Margaret Mays

Sharon McClenahan
Donna McCullough
Jody Medsker
Delores Morris
Janet Tanner Mueller
Mary Mulnix

Rozanne Mulnix
Grace Mustard
Gay Near
Becky Newland
Fran Norris
Joyce Padfield

Delores Pillon
Phyllis Redmond
Lynda Reese
Rosalie Roberts
Linda Secrest
Karen Shearburn
Sharon Shively

Sharon Steiner
Jolene Stevison
Nancy Stiggins
Lucy Swaney
Beckie Todd
Linda Wall
Barbara Wheeler

Alice Dechario
Ann Degner
Jacque Diamond

Luanna Divine
Sara Easley
Frances Gendusa

Marcia Glick
Marlene Gray
Betty Ringo Grimes
Sherry Gutteridge

Sharon Haines
Nikke Irvin
Peggy Irwin
Mary Kane

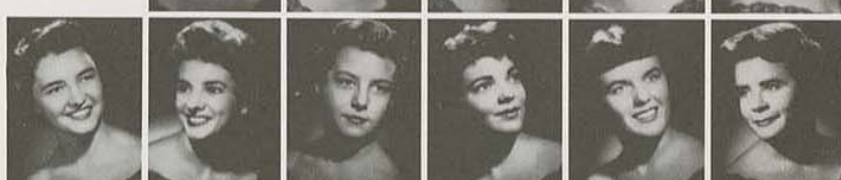
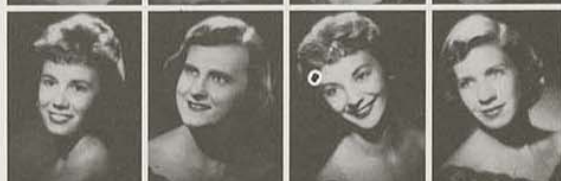

Alpha



Mildred Carr
Eunice Coggs
Gloria Franklin
Carolyn Gaines
Kanzetta Jones



Shirley Jones
Francelyn Malone
Jean McIntosh
Effie Stevenson



Ann Terry
Mary Walker

ACTIVES

Sandra Bailey
Willia Harris



Gwendolyn Holmes
Bernadine Hooks
Minnie Jessey



Delreece Rosenberg
Theresa Seaberry
Bennie Jo Traveria
Karen Wilson



PLEDGES

OFFICERS, front row, left to right: Mildred Carr, corresponding secretary; Carolyn Gaines, treasurer; Francelyn Malone, secretary; Mary Walker, vice-president; Kanzetta Jones, president. **Second row:** Eunice Coggs, hostess; Shirley Jones, dean of pledges; Jean McIntosh, chaplain; Gloria Franklin, reporter and parliamentarian.



BETA NU CHAPTER
FOUNDED: Howard University
Washington, D.C.
1908.
ESTABLISHED HERE: 1937
101 Chapters
JEWEL: Pearl
FLOWER: Tea Rose
COLORS: Salmon pink and
apple green
OPEN MOTTO: By merit, cul-
ture, and loy-
alty, we shall
win.

Kappa Alpha

Miss Holiday Bowl and her defeated rival.



Refreshing at the White Ball.



Kitchen activity during White Ball.



Panhellenic Tea display.



These pledge activities are really bothering me.



Miss Ivy serves her court.



An AKA leading a future AKA.



They sing as lovely as they look.



Participants of "The Big Pay-Off" at the annual Fashion Show and Tea.



Preferential



A-slumbering we will go!





Delta officers, seated, left to right: Dorothy Adams, vice-president; Betty Slaughter, president. Second row: Bonnie McGinnis, treasurer; Quindene Littlejohn, reporter; Marva King, secretary.

Delta Sigma Theta



Dorothy Adams



Shirley Banks
Valorie Brice



Coralee Cartwright
Evelyn Evans
Rosie Garrett



Charles Zetta Gaskill
Marva King
Carole McAlpine
Virginia Owens



Donna Ponder
Betty Slaughter
Georgia Spencer
Annette Warren
Wanda White

BETA ZETA CHAPTER

FOUNDED: Howard University
Washington, D. C.
1913

ESTABLISHED HERE: 1936
247 Chapters

JEWEL: Pearl

FLOWER: Violet

COLORS: Red and White

OPEN MOTTO: Intelligence is
the torch of
wisdom.

Presentation of gifts at the Delta Kappa
reception for sponsors: Miss Elizabeth
Rodda, Betty Slaughter, Sgt. Havens,
Adell Allen, Dr. Dudley T. Cornish.



Carole McAlpine, Delta's queen candidate for
Homecoming.

Sigma Sigma Sigma



Look at those Sigma Sailors! Summer Rush Party.



Gossiping again? Sigma Sigma Sigma Rush Party.



"Need a life preserver?" asks Nina Howard.



Summer Retreat-Business Meeting?

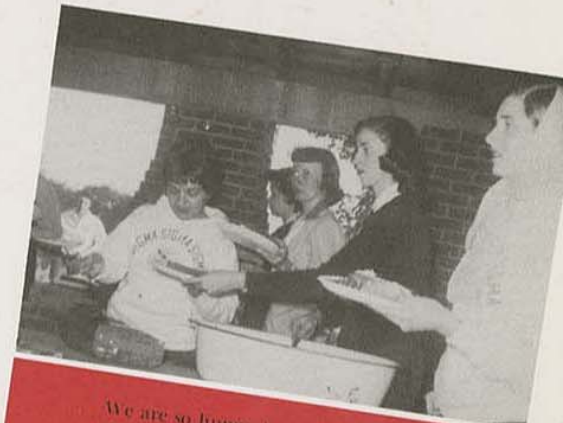

We are so hungry! Tri Sigma Picnic.



"We serve you tea." Tri Sigma goes Chinese at a Fall Rush Party.

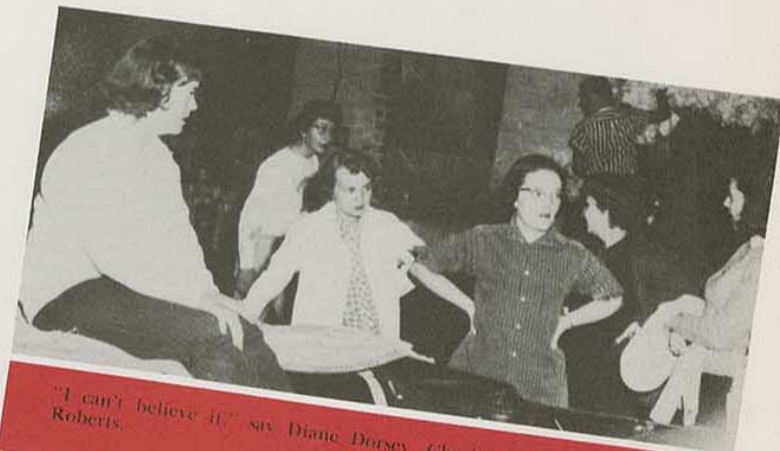

"I can't believe it," say Diane Dorsey, Charline Hardwick, and Bey Roberts.



Tri Sigma officers, seated, front row, left to right: Nora Ann Davis, recording secretary; Judy Roberts, president; Mary Lee Justice, keeper of the grades; Second row: Joan Lortz, treasurer; Jane Shanks, corresponding secretary; Ilene Ginardi, vice-president.

CHI CHAPTER

FOUNDED: Longwood College
Farmville, Virginia, 1898

ESTABLISHED HERE: 1922

71 Chapters

JEWEL: Pearl

FLOWER: Purple Violet

COLORS: Royal Purple and White

OPEN MOTTO: Faithful unto death

1958 Pledges



Sigma

Sigma

Sigma



Swift Sigmas Nina Howard, Leah Hiland Davenport, JoAnne McKinnie, and Donna Nunn Matzeder stuff envelopes with Christmas 'TB Seals for a social service project.



Miss Marilyn Perry, faculty sponsor, and Mrs. Floyd Beard, alumni sponsor in the chapter room.

Norma Bennett
Nancy Bottens
Geraldine Brown
Karen Browning
Judy Burr
Edna Christiansen
Karen Cloud



Katherine Curran
Nora Ann Davis
DeAnn Day
DiAnn Delaney
Dianne Dorsey
Dolores Drehon
Judy Emerson



Jeanine Gibson
Ilene Ginardi
Dorothy Stead Gravenstein
Mary Jane Haizlip
Neola Hamsher
Charlene Hardwick



Mary Ann Harlan
Barbara Harvey
Nina Howard
Ginger Jackman
Mary Lee Justice
Beverly Roberts Kelly



Joan Lortz
Pat Mansmith
Lynn Dunlap Marshall
Kay Massine
Donna Nunn Matzeder



Mary Mayer
JoAnne McKinnie
Marlene Miller
Jane Moon
Faye Moser



Rae Newell
Pat Pappas
Mary Ann Perello
Judy Roberts



Carrie Sue Root
Judy Scherff
Nancy Schulte
Betty Lou Scorse



Jane Shanks
Virginia Stith
Sue Storey
Linda Todd



Billie Webster
Connie White
Rayma Yocam





Theta Sigma Upsilon

EPSILON CHAPTER
FOUNDED: Kansas State Teachers
College, Emporia,
Kansas, 1921
13 Chapters
JEWELS: Pearl and Turquoise
FLOWER: Rose
COLORS: Rose and Silver
OPEN MOTTO: The higher good.

OFFICERS, left to right, front row: Karlene Vogel, president; Carol Schlenker, vice-president; Ardath Payne, treasurer. Second row: Beverly Yeager, second vice-president; Sandra Campbell, third vice-president; Patsy Lou Ports, secretary; Sandra Kellner, first vice-president.



Leseley Adey
Jan Aufranc



Carolyn Bizal
Donna Jo Boyd



Fern Burselon
Pat Calhoun
Sandra Campbell



Gayle Carpenter
Betty Clugston
Mary Coffman



1958 Pledges

Judy Coop
Eva Craig
Donece Drago
Kay Dugan
Ann Farabi
Betty Forwalder
Susan Francis



Joan Goldrick
Mavis Gowan
Barbara Grubb
Linda Hays
Cloeve Johnson
Karen Johnson
Lila Ann Joseph



Karen Karns
Sandra Kellner
Margaret Latinis
Barbara Lattin
Sandra Lewis
Timothea Lukon



Carol Maples
Myrna Marshall
Pat Oney
LaDonna Owens
Sharon Patton
Ardath Payne



Saragene Piraro
Patsy Ports
Joan Prete
Linda Rayl
Barbara Rigg



Barbara Rondelli
Nadine Russell
Jo Ann Ryder
Carol Schlenker
Judy Shugard



Heather Sims
Jo Ann Small
Marilyn Smith
Karen Talarico



Gail Porr Vacca
Karlene Vogel
Janie Volker
Patricia Volker



Frances Hashbarger
Helen Kriegsmann
Elmina Graham
Advisors Chapter Mother



Sue Wagner
Mary Kay Wart
Beverly Werbe



Jeanette White
Kay Whitesitt
Beverly Yeager





About time to eat, isn't it?

Theta Sigma Upsilon.



Santa Fe Trail scene from Theta Production.



Good evening, Mrs. Cockerill.

John Levra, Mr. Football.



Harem scene, Theta Production.



Francis joins the Theta platoon.



The Marx Brothers.

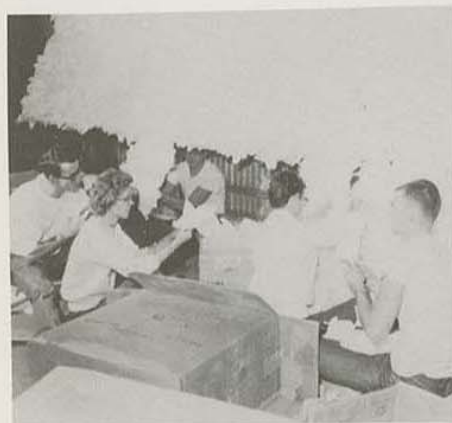

Only two sides yet to go.

The finished product.



Straw boss!

Greek Spotlight



Winners at the All Greek Costume Ball, Linda Caldwell, Alice Ann Dechario, Bill McTaggart.



It must be Dr. Cornish speaking at the IFC open smoker.



Queen Karlene Vogel and Mr. Forrest Penny pose at the annual Phi Lam-Theta Christmas Formal.



The combined councils on sororities and fraternities. Their work included planning of the All Greek Costume Ball, Greek Week, and the All Greek Ball.



Sponsors: Mr. Trimble, Dean Moore, Dean Wright, and Mr. Penny at the annual All Greek Ball.



Trophy winners Adell Allen and Judy Roberts pose with sponsors at the Greek Ball.



Front row, left to right: Gary Ange, TKE; Tom Elliott, TKE; Andrew Stevenson, Alpha Phi Alpha; Marvin Peters, Phi Lam; Larry Pierpoint, Phi Sig. Second row: Bud Reames, Phi Lam; Bob Trager, Sig Tau; Bob Lager, Phi Sig; Ron Overeem, Sig Tau; Ron Peak, Phi Sig.

Interfraternity Council

The Interfraternity Council composed of two representatives from each fraternity on campus is the coordinating body for the fraternity system. The council establishes policies for rushing, pledging, scholastics, discipline, and social affairs. The Council also works with the Panhellenic Council on campus elections and combined social affairs.



Adell Allen, Kappa Alpha Psi president, receives the interfraternity scholastic plaque from Mr. Trimble at All Greek Ball.



OFFICERS, from left to right: Marvin Peters, publicity chairman; Gary Ange, treasurer; Adell Allen, secretary; Bob Trager, vice-president; Mr. Robert Trimble, sponsor.



Front row, left to right: Wayman Jenkins, Elijah Williams, Jerry Weeden, John Webster, Earl Cole, Andrew Stevenson. Second row: Harold Herron, Micheal Rogers, Thurman Garrett, Thaddeus Smith, Donald Wilson.

Alpha Phi Alpha

GAMMA CHI CHAPTER

FOUNDED: Cornell University, Ithaca,
New York, 1906

ESTABLISHED HERE: 1948

256 Chapters

COLORS: Black and Old Gold

OPEN MOTTO: First of all, Servants
of all, we shall
transcend all

Miss Bettie Roque was Alpha Phi Alpha's candidate for this year's homecoming.

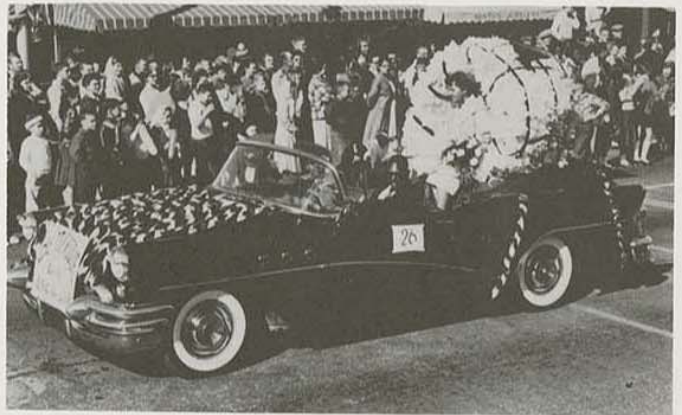

Donald Wilson, dean of pledges
Andrew Stevenson, vice-president

Dr. Ellis Gale Shields
sponsor



Herbert Thompson, president
John Webster, secretary-treasurer
Hillard Phillips, corresponding secretary

ALPHA PSI CHAPTER
 FOUNDED: Indiana University
 Bloomington, Indiana, 1911
 ESTABLISHED HERE: 1936
 218 Chapters
 JEWEL: DIAMOND
 FLOWER: Red Carnation
 COLORS: Crimson and Cream
 OPEN MOTTO: Achievement



Adell Allen



OFFICERS, front row, left to right: Ralph Redmond, dean of pledges; Adell Allen, president; Thomas Owens, sgt. at arms. Second row: Gaston Boyd, Chester Owens, historian; Lee Peoples, assistant secretary, Noah Kirkwood, secretary.



Gaston Boyd



Noah Kirkwood



Chester Owens



Dorothy Adams
 Kappa Sweetheart



Thomas Owens



Lee Peoples



Ralph Redmond

1959 PLEDGES, front row, left to right: Edgar Walker, Chester Dibble, Charles Allen. Second row: Fay Bradley, Don Morrison.



Sgt. George Havens
 Sponsor

Kappas sweep honors at Annual All Greek Ball, receiving intramural football trophy and scholastic plaque.



Kappa Alpha Psi



The Dean of Pledges gives instructions.



Now for a test.



Pride!



Kappas and alumni.



Our sisters, the Deltas.



Rehearsal.



Exchange of presidents.



Business meeting.

The Scrollers Club



Social meeting.



OFFICERS, front row, left to right: Bud Reames, vice-president; Marvin Peters, president. Second row: Dave Sexton, treasurer; William Curry, recording secretary; Tom Cussimano, corresponding secretary.

Phi Lambda Chi

1959 PLEDGES, front row, left to right: Wayne Poe, Stan Marsh, Bill Eason. Second row: James Laughlin, Donald Harris. Third row: Tom Bohrer, Bob Morris, Dave Caruthers, Bill Coldiron, Jim Evans.



A top homecoming float for the fourth year in a row.

ZETA CHAPTER

FOUNDED: Arkansas State Teachers,
Conway, Arkansas, 1925

ESTABLISHED HERE: 1950

6 Chapters

JEWEL: Ruby

FLOWER: Dahlia

COLORS: Blue and Gold

OPEN MOTTO: Ever Onward

Bill Ball
Keith Barnes
Roger Barnes
Wendell Barrow
Kenny Bateman
Dick Benson
Don Blizzard

Jim Collins
William Curry
Tom Cussimano
Don Daniels
Jim Daniels
Phil DeNeve
Larry Everett



Dick Falkenstein
Robbie Gentry
Bill Gifford



Byard Gosch
Tom Gosch



Bill Harris
Jon Herron



Dr. Noble Prof. Penny
Sponsors



Clyde Janeski
Dick McClanahan



Bill McTaggart
Blaine Murphy



Kenny Newcomer
Larry Pederson
Marvin Peters

Chuck Ramsey
Bud Reames
Roger Rierson
Mike Riley
Jim Schultz
David Sexton
Glen Smith



Chuck Stout
Robert Summers
Terry Taton
Larry Tinknell
Jack VanNess
Arnold Watts
Paul Zitta



Phi Lambda Chi



I bet the water's cold—



It is!



A house that we call our home.

It's the big decisions that count . . .



A tall tale in the making.

A meeting on East Hall's patio



Hot dogs at Farlington.



Our leader.



The start of a fourth straight win.



What are we building, a Sputnik?

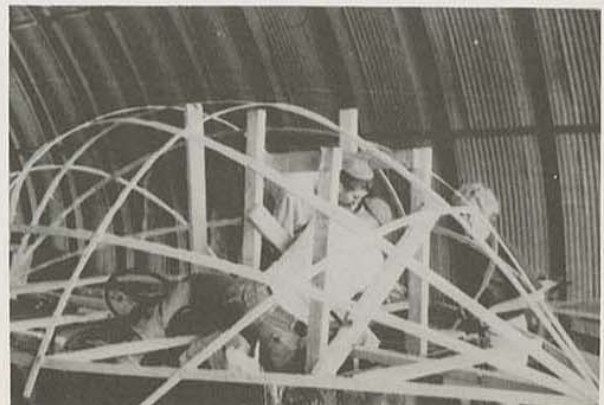

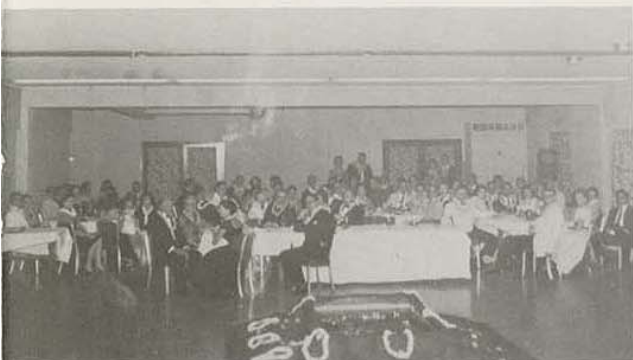

Banquet preceding fall formal.



Phi Sigma Epsilon



Artillery battery!



"Gus Triumphs," house decorations.



Popcorn, anyone?

Who says, "Phi Sigs never crack a book?"



It will be a gorilla when finished.
Kay Seavey presents Homecoming award.



Follies scene.
Carol Zacarello, Phi Sig's homecoming candidate.





OFFICERS, *from left to right*: Larry High, recording secretary; Tony Bresnick, treasurer; Larry Pierpoint, president; Bob McPherson, corresponding secretary; Bob Vavra, vice-president.

BETA CHAPTER
 FOUNDED: KSTC, Emporia,
 Emporia, Kansas,
 1910
 ESTABLISHED HERE: 1927
 28 Chapters
 JEWEL: Pearl
 FLOWER: Tea Rose
 COLORS: Cardinal red and
 white
 OPEN MOTTO: The worth of
 any fraternity is to be measured
 in terms of its contributions.

Phi Sigma Epsilon



Louise Gibson
 Patroness

1959 PLEDGES, *from left to right, kneeling*: Kenny Pierson, Richard Klepac. *Second row*: Bill Gillette, Jerry Creech, Terry Owens, Ronnie Layden. *Third row*: Jerry Eastland, Leroy Detwiler, Jerry Dodson, Tom Elliott, Dick Beal.



The Phi Sig House located at 1718 South Broadway.





Paul Arabia
Gary Baker
Gene Baughman



George Bradley



Jim Blair



Anthony Bresnick
Gary Bright



Bill Cezar
Charles Clegg
Bryan Crick



Eugene Foote
Armand Fountain
John Grove
Arch Henderson



Joe Murphy Sidney Guthrie
Sponsors

Larry High
Bob Inman
Don Juilfs
Bob Kammerer
Max King

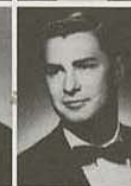

Bob Lager
Carl Long
Andrew Lyngar
Bob McPherson
Al Mize



Cameron Moore
Ron Peak
Jesse Pera
Don Perry



Larry Pierpoint
Fred Puskas
Henry Roberts



Bob Strait

Arnold Ruiz
Jim Smith



Leon Storck
Ralph Vargas
Bob Vavra

Ted Stahura





EPSILON CHAPTER
FOUNDED: Central Missouri
 State College, War-
 rensburg, Missouri,
 1920
ESTABLISHED HERE: 1924
 45 Active chapters and colonies
FLOWER: White Rose
COLORS: Blue and White
NUMBER OF LOCAL INITI-
ATES: 640

OFFICERS, from left to right: Louie Temple, corresponding secretary; Marvin Wilson, vice-president; Ron Overeem, president; Charles Thomison, treasurer; Don Curran, secretary.

Sigma Tau Gamma

John Lance
Graduate Advisor



Taus and their dates at All Greek Ball.



Bill Panter
Sponsor



Warren Nossaman
Sponsor



Mrs. Lucand
Housemother



Second place



Homecoming Candidate, Wanda Glamser



Chow's on at the fall invitational smoker.



Bob Trager, Hugh Sage, Bob Abbott, and Bob Clayton pictured while assisting in installation of new Beta Alpha Chapter, Missouri University.



A Man's weakest moment, Kay Dugan and Don Holsinger's pinning.



Homecoming! A period of long fruitful hours in preparation, as chairman Bob Lundblad and crew well know.



Our goal, to better our previous record of near-firsts.



Fraternity league volleyball champs.
Our home away from home.



Anyone care to sign my balloon?
The goats and their goat!





Bob Abbott
C. L. Akin
Brian Atchley
Louie Bartholomew
Gerald Christmore
Leslie Clark



Bob Clayton
Don Conrow
Don Curran
John Curran
Scottie Harmon
Les Hearson



Don Holsinger



Bob Kazmierski



Jim Lawson
Bob Lundblad



John Messenger
Ron Overeem



Tom Pingry



Leonard Price

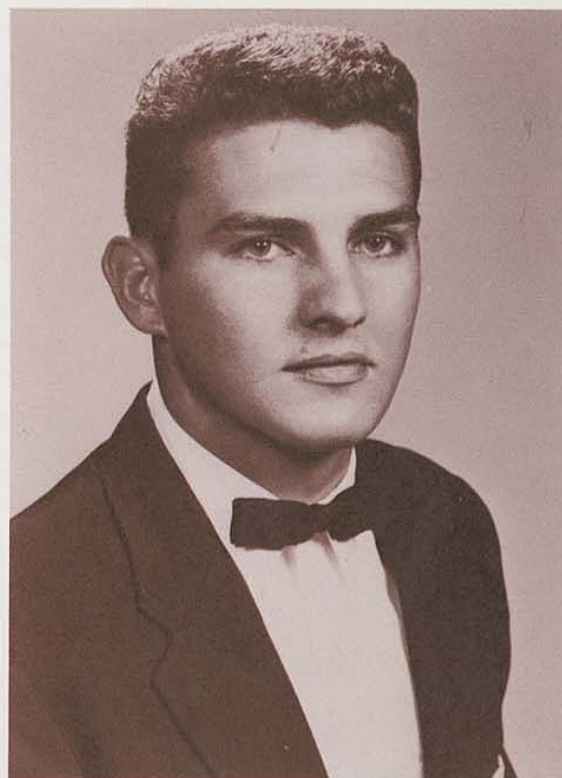

We, the men of Sigma Tau Gamma, dedicate this memorial in memory of Brother Joe Balliet.



Richard Priest
Jan Seifert
John Sherman
Gary Smitson
Bill Sprenger
Louie Temple



Charles Thomison
Bob Trager
Yancy Whitworth
Don Willard
Marvin Wilson
John Yantis



Tau Kappa Epsilon

Tau

Gary Ange
Dave Ballenger
Steve Bartels
John Beaseley
Dale Beck
Jim Benham

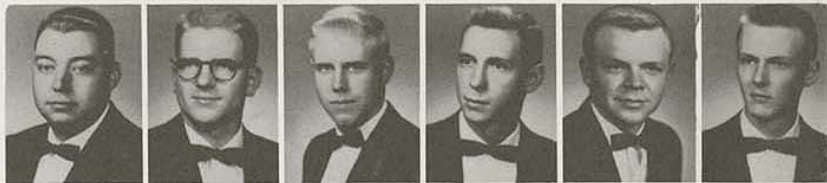

Kappa

Frank Ferment
Lawrence Gentry
Bob German
J. D. Haggard, sponsor
Keith Holy



Epsilon

David McMillan
Sam Muller
Fred Newcomb
Robert Oppenlander

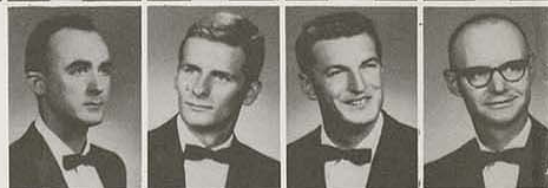

DELTA MU CHAPTER
FOUNDED: Wesleyan University, Bloomington, Illinois, 1898
ESTABLISHED HERE: 1954
152 Chapters
JEWEL: Pearl
FLOWER: Red Carnation
COLORS: Cherry and Gray
OPEN MOTTO: Not for wealth, rank, or honor but for personal worth and character.

Joe Porter
C. W. Reilly, sponsor
John Riggs



Dick Slifer
Terry Todd



1959 PLEDGE CLASS, front row, left to right: William Wilcox, Ronald Stratton, Jerry Riggs. Second row: Jim Canfield, Don Fultz, Dave Livingston. Third row: Mark Irwin, Donald Lee, Alan Hobson, Dennis Lowe. Fourth row: Clayton Woodrum, Ronald Bauman, Merle Reece, Bill McCabe.

Larry York



Beverly Pellet, TKE Sweetheart

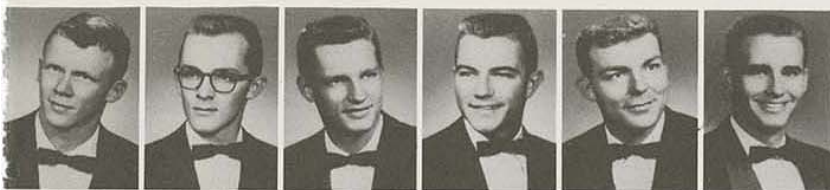

John Busch
Terry Crawford
David Drake
James Dungan
Dave Dunlap
Tom Elliott



Eugene Lampe
Benny Lane
M. J. Little, sponsor
Gary Marquardt
Roger McMahan

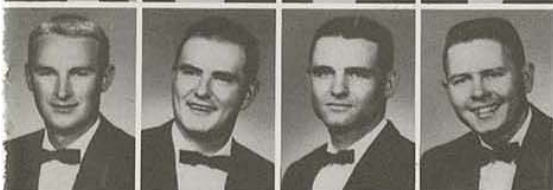

Bruce Payne
Stanley Perkins
Forest Pierce, sponsor
Buddy Pool

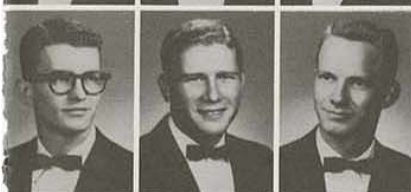

Jim Rinehart
Roger Ross
Dan Schamberger



Frank VanDuker
Jerry Wilson

Karla Kay Edwards,
Homecoming candidate



House decorations



OFFICERS, front row, left to right: Sam Muller, chaplain; Bud Poole, pledge trainer; Tom Elliott, president; Benny Lane, vice-president; Jim Benham, secretary; Joe Porter, historian. Standing: Gary Ange, treasurer; Frank Ferment, sergeant at arms.



One of those midnight stuffing sessions.





Athletics





Front row: Gene Irvin, Bruce Roach, Jerald Louthan, Mickey Heatherly, Lynn Pollock, Tom Miller.
Second row: Tom Gosch, Mike Riley, Ted Stahura, Paul Schleicher, Virgil Pryor, Fred Puskas.
Third row: Charles Shelton, Charles Thomas, Bob Rose, Charles Norris, Glenn Karr, Albert Sartore.

Football

1958 Football Scores

		Pitt
Sept. 12	Northwest Missouri State	12-21
Sept. 20	Southwest Missouri State	7-6
Sept. 26	Central Missouri State	19-19
Oct. 4	Missouri School of Mines	22-21
Oct. 11	St. Benedict's College	26-19
Oct. 18	Ft. Hays State	16-7
Oct. 25	Washburn U. (Homecoming)	7-13
Nov. 1	Emporia State	14-20
Nov. 8	Southwestern College	21-25
Nov. 15	Northeast Oklahoma State	40-3



Len Mansfield, Ass't Line Coach
 Frank Crespino, Ass't. Back
 Coach Joe Murphy, Head Line
 Coach.

Prentice Gudgen, Dir. of Athletics



Discussion





Front row: Tom Spiewak, John Levra, James Alexander, Richard Beal, Bob Gromer, Jack Scofield.
Second row: Archie Ringgenberg, Ray Laing, Bob Allen, Eddie West, Gary Hatfield, Ron Overeem.
Third row: Roy Cagle, Gary Snadon, Wayne Burnett, Fred Ambler, Bob Gordon, Bill Brown.



Carnie Smith, Head Coach
 Lloyd Gilbert, Ass't. Line Coach
 Ned Richardson, Ass't Line Coach.

Squad

Final Conference Standings

	W	L	T	Pts.	Opp.
St. Benedict's	5	0	0	176	27
Pittsburg	3	2	0	84	82
Emporia	2	2	1	67	67
Fort Hays	2	2	1	50	74
Washburn	2	3	0	61	79
Southwestern	0	4	0	25	134

Al Ortolani, Trainer



Halftime



Pitt State's



Bruce Roach, end



Virgil Pryor, end



Pat Alexander, tackle



Fred Ambler, tackle



Ted Stahura, tackle



Gene Irvin, guard



John Levra, guard



Bob Gordon, center



Tom Miller, guard



Ron Overeem, guard



Tom Spiewak, guard



Fred Puskas, tackle



Bob Allen, tackle



Bill Brown, tackle



Gary Hatfield, end



Wayne Burnett, end

Lettermen



Charles Norris
halfback



Paul Schleicher
halfback



Eddie West
halfback



Gary Snadon
fullback



Archie Ringgenberg
fullback



Charles Hinton
fullback

Jack Scofield
quarterback



Lynn Pollock
quarterback



Ray Laing
quarterback



Mickey Heatherly
quarterback



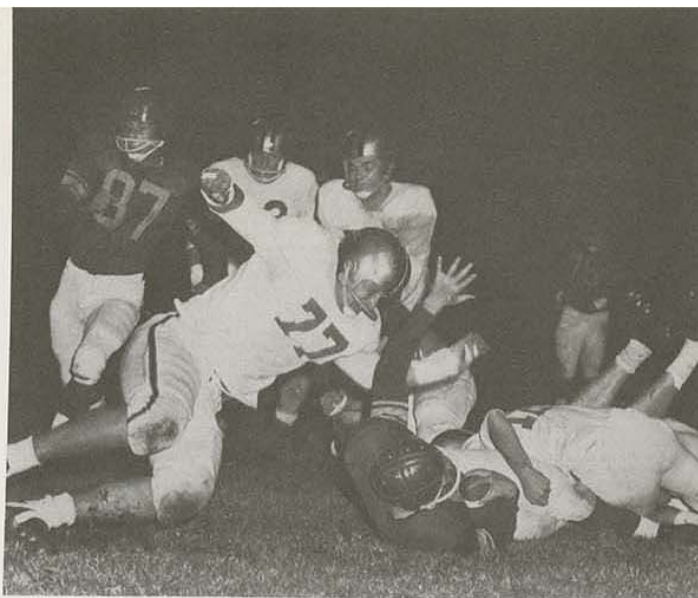
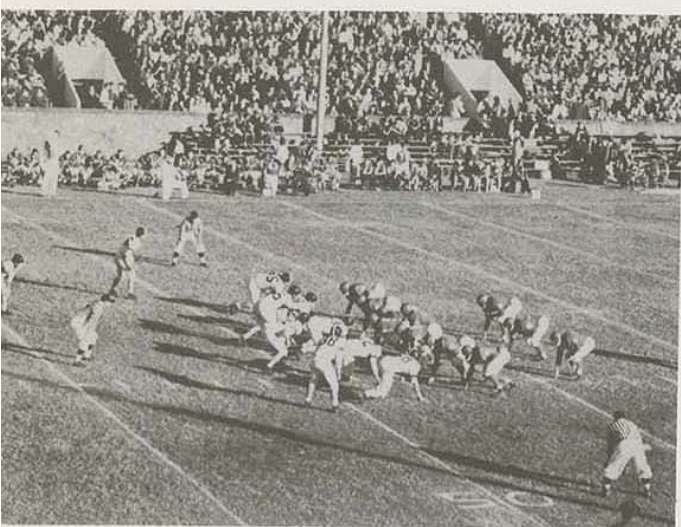

Pittsburg's 1958 gridiron crew, first generation descendants of the 1957 Gorilla football team that re-wrote record books in its surge to the national small college championship, didn't have time to rest on the laurels of their predecessors, but jostled into a rugged 10-game schedule and emerged second in final league standings.

The re-building Gorillas anticipated the strain and pressures that were sure to accompany defense of the Holiday Bowl title and fought off being completely "psyched" when they realized their schedule called for meeting four of the five conference foes in unfriendly homecoming battles.

Southwest Missouri State becalmed the Gorillas' 12-game victory wake in the second 1958 game that saw the Bruins win 7-6 after a hard-fought battle of similar T-formations and like 7-2-2 defenses. Kirksville fell 21-12 to the Gorillas in the season opener after Pitt overcame a 12-0 halftime deficit.

Warrensburg capitalized on a blocked punt to tie Pitt 19-19. A wobbly field goal that nearly scraped the goal post center-piece was Rolla's vehicle in a 22-21 last-minute win over the Gorillas and St. Benedict's re-vengeed its single defeat of the 1957 season with a 26-19 victory over Pitt.





The Gorillas were not at full strength against Fort Hays, and the Tigers shouldered into the CIC title race with a 16-7 homecoming victory.

Pitt flailed Washburn 13-6 at homecoming and then dealt Emporia a 20-14 crushing blow on Brandenburg field.

The Gorilla win over Emporia handed St. Benedict's the central conference title as it eliminated the last team with a mathematical title chance. Underdog Washburn upset Fort Hays 19-6, St. Benedict's defeated Emporia, and the Gorillas slid into second place in loop standing with a 25-19 win over Southwestern that saw the Gorillas overcome the 19-0 margin which the Builders held going into the last canto.

Finally came Northeast Oklahoma of Tahlequah, the team rated the top in the nation as the season closed and the team which defeated St. Benedict's 19-14 in a semi-final of the Holiday Bowl at Tulsa and later toppled Arizona State for the Bowl title in St. Petersburg, Florida. Tahlequah directed its split-T formation against Pitt and came up with a 229 yard passing attack good for a 40-3 victory.





Who's got an idea?



First string offense



Hey, Joe, does yours rattle too?



Pep Rally Introductions

Reminiscing

Blues





Varsity
Seated: Jack Frazier, Al Whetzel, Fred Harder, Steve Wochos, Bernie Onelio, Tom Lindahl, Gib Scranton.
Standing: Coach John Lance, Ass't. Coach Ned Richardson, Ron Maupin, John Gipson, Ralph Redmond, Don Meadows, Jit Milner, Trainer Al Ortolani.

Basketball

VARSITY SCORES

Opponent		Pitt
S.W. Oklahoma State	65	84
Quincy College	67	56
Culver Stockton	53	56
N.W. Missouri State	60	42
N.E. Oklahoma State	55	79
Central Missouri State	40	55
Benedictine Heights	59	81
N.E. Oklahoma State	49	79
Central Missouri State	73	59
Drury College	57	86
Southwestern College	74	73
St. Benedict's College	61	64
Washburn University	54	59
Arkansas State College	51	50
Emporia State College	67	63
Arkansas State College	50	60
Benedictine Heights	65	87
Emporia State College	73	68
Fort Hays State	63	51
Southwestern College	66	82
N.W. Missouri State	53	48
Washburn University	60	62
Fort Hays State	61	63
St. Benedict's College	56	52

John Lance, Head Coach



Junior Varsity

Seated: Jit Milner, Steve Wycliff, Don Meadows, Bob Gough, Harlan Dryer, Gary Arnett.
Standing: Coach John Lance, Ass't. Coach Ned Richardson, Ron Maupin, John Gipson, Gerald Phillips, Terry Todd, Sharon Knorr.



Team 1959

Ned Richardson, Assistant Coach



Team in action



Pitt's Top



Al Whetzel
Guard



Tom Lindahl
Guard



Steve Wochos
Center



Jack Frazier
Forward

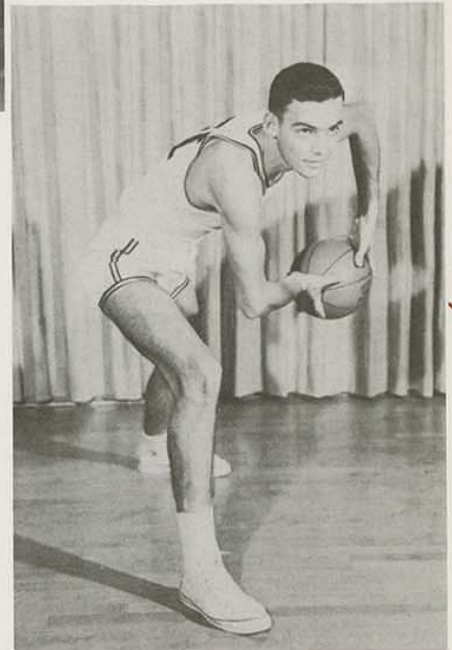

Bernie Onelio
Forward

Cagers



Ralph Redmond
Forward



Fred Harder
Forward

Gib Scranton
Forward



Don Meadows
Forward





And they're off



With the greatest of ease



Emporia stands by



It's mine

Seven lettermen returned from the 1956-57 Gorilla cage crew to form the nucleus of the 1958-59 team that finished third in final loop standings after it gained the distinction of being the only team to defeat Central Conference king Fort Hays.

The spectacular overtime defeat of the Hays Tiger came in the Gorillas' last home game and proved to be Pitt's biggest contest in the 24-game season. The Lancemen had met Hays in an earlier game only to be stumped 63-51 after facing a variety of defenses plus top-flight basket accuracy from the Tiger aggregation.

In the second contest, the Tigers had to whittle away an early 19 point Gorilla lead and secure a fourth canto tie, before losing in the overtime as Tom Lindahl bucketed a winning goal in the last ten seconds of play.

Basketball ballet



Looks easy



STANDINGS ALL GAMES

Team	W	L
Fort Hays State	18	2
Emporia State	16	8
Pittsburg State	14	10
Washburn U.	9	9
St. Benedict's	9	13



Hays loses first game

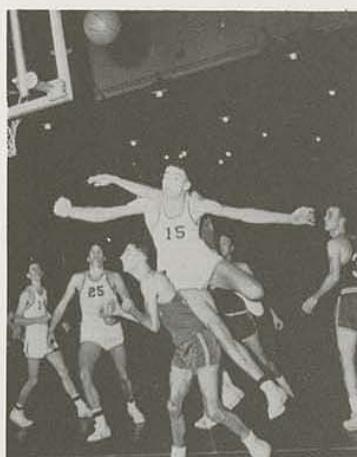

It's a bird



Game with Washburn

Coach John Lance, into his 37th year at Pitt, saw to it that the Gorilla variety of a triple screen and option play series ran well from a 3-2 offense, and that the Gorilla sticking man-to-man defense halted taller opponents on several occasions.

He employed a variety of personnel in the pre-CIC season, but settled on Steve Wochos, Gib Scranton, Bernie Onelio, Fred Harder, Al Whetzel, and Tom Lindahl as key men in later games.

Bernie Onelio finished the season with an 11.417 point game average and Lindahl recorded a 10.750 game point average.



Mr. Basketball 1959

Where did it go?



In the air



CIC FINAL LEAGUE STANDINGS

Teams	W	L	Pts.	Opp.
Fort Hays	9	1	674	574
Emporia	6	4	677	602
Pittsburg	5	5	637	637
Washburn	4	6	608	628
Southwestern and St. Benedict's respectively:	3	7	611	724
	3	7	531	575

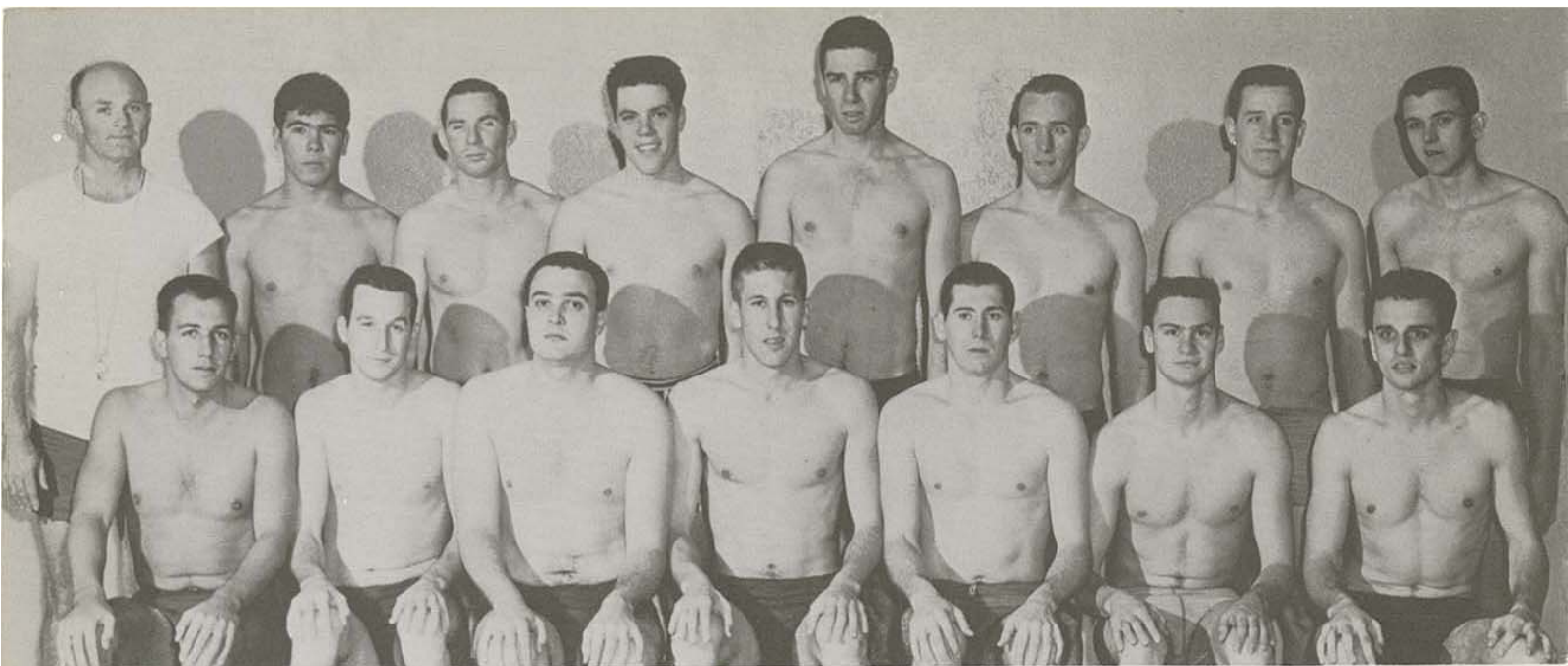

Front row: Jerry Newland, James Woestman, John Denton, Lon Gallup, Charles Stein, J. D. Goodwin, Everett Houser. *Back row:* Coach Joe Murphy, Scotty Asoto, Joe Frost, Don Vaughan, Charles Bonnici, Charles Colliver, Dick Colliver, Dick Downey.

Coach Joe Murphy's aquamen have achieved great strides in their third season of competition. The team went undefeated in conference competition for the second year, losing only two meets all season, those being with Kansas State University. In the third annual Central Intercollegiate Conference swimming meet held in Hays, Kansas, the Gorilla tankmen swam off with the championship, winning thirteen out of the fifteen events. Eleven new conference records were set at the meet. Results of the 1959 "C.I.C." swimming meet are below.

C.I.C.

- 1500 METER—(1) Gallup, (P); (2) Giersch (FH). Time—21:58.5, a new "C.I.C." record.
- 200 YD. BUTTERFLY—(1) Downey, (P); (2) Bieber, (FH). Time 2:38.3, new record.
- 200 YD. BACKSTROKE—(1) Stein, (P); (2) Holen (FH). Time 2:32.2.
- 60 YD. BUTTERFLY—(1) Colliver, (P); (2) Goodwin, (P). Time 31.35.
- 220 YD. FREESTYLE—(1) Gallup, (P); (2) Giersch (FH). Time 2:22.7, new record.
- 100 YD. BREASTSTROKE—(1) Asato, (P); (2) George, (FH). Time 1:14.4, new record.
- 160 YD. IND. MEDLEY RELAY—(1) Stein, (P); (2) Asato, (P). Time—1:52.8, a new record.
- 440 YD. FREESTYLE RELAY—(1) Pittsburg: Colliver-Denton-Goodein-Woestman in 3:55.4.
- DIVING—(1) Kepferle, (FH); (2) Lavxman, (FH).
- 100 YD. BUTTERFLY—(1) Bieber, (FH); (2) Newland, (P). Time 1:06.2, a new record.
- 100 YD. FREESTYLE—(1) Woestman (P); (2) Giersch, (FH). Time 57.2.
- 200 YD. BREASTSTROKE—(1) Asato, (P); (2) Arnold, (FH). Time 2:42.2, a new record.
- 100 YD. BACKSTROKE—(1) Stein, (P); (2) Holen, (FH). Time 1:07.3, tied record.
- 440 YD. FREESTYLE—(1) Gallup, (P); (2) Hogsett, (FH). Time 5:19.2, a new record.
- 400 YD. MEDLEY RELAY—(1) Pittsburg: Frost-Houser-Newland-Woestman. Time 4:31.5, a new conference record.



The Fadler Produce Co.

SERVICE WHOLESALERS
of
FRESH FRUITS
and
VEGETABLES
FROZEN FRUITS - VEGETABLES - FISH

112-114 N. Elm
Pittsburg, Kansas

STUDENTS TODAY . . .
BUSINESS LEADERS
TOMORROW!



Time moves rapidly. Today you are students at our own Kansas State College . . . laying a foundation and absorbing wisdom that tomorrow will lead into various paths of life. Take full advantage of your opportunity at this fine institution of learning . . . a school of which we are justly proud and one which has always received the wholehearted cooperation of downtown business men, in appreciation of what your student life has meant to Pittsburg in a business and social way.

The Pittsburg Headlight THE PITTSBURG SUN

EVENINGS
EXCEPT SUNDAY

MORNINGS
EXCEPT MONDAY

RADIO STATION KSEK

1340 on Your Dial



REDDY KILOWATT
Your Electric Servant

Congratulations, Graduates . . .

. . . and welcome to the school of life. Some say life is tougher than Poli. Sci. 201 . . . but it needn't be. Just call on Reddy Kilowatt . . . you'll always live better and work better . . . "electrically." If you settle in the KG&E service area, you can really get started on the right foot by calling at any of the KG&E offices listed below. Get acquainted with the graduate home economists, the residential, rural, commercial, and industrial consultants who are there to help you plan your electrical needs for your home, business, or profession.

Best wishes,



KANSAS GAS AND



ELECTRIC COMPANY

Offices at:

Pittsburg — Newton — El Dorado — Arkansas City
Independence — Fort Scott — Wichita

CONGRATULATIONS

CLASS OF 1959

The Pittsburg & Midway Coal Mining Co.

Producers of

Sunflower Coal

Crowell Drug Store

401 N. Broadway

Ash Drug Store

605 N. Broadway

Delicious Food and Drink at our Soda Luncheonette

Specializing in Prescriptions

We have been trusted by the Medical
Profession and the public with more
than two million prescriptions

For Fine, Easy Cooking

Choose an

Automatic

Gas

Range

Phone and Our Representative Will Call

The Gas Service Co.

Natural Gas for home and industry

Beasley's

- U. S. ROYAL TIRES
- TREADING
- GASOLINE AND OILS

BROADWAY AT NINTH
PITTSBURG, KANSAS

LINDBURG DRUG STORE

PRESCRIPTION SPECIALISTS
PITTSBURG, KANSAS

RUSSELL STOVER'S CANDIES
COMPLETE GIFT DEPARTMENT
PRESCRIPTION SPECIALISTS
PHOTO FINISHING
CUT RATE PRICES
FREE DELIVERY
COSMETICS

611 N. BROADWAY

PHONE AD 1-7300

LET US Care For

The Clothes You Care For!

PLAZA
Bldg.



1608 S.
Bdwy.

Formerly Campus Cleaners
Just Across From College High

"Wulf Service"

Friendly Place to Deal

Williams & Bdwy.

Pittsburg, Kansas

Pickup and Delivery Service

The Place to Eat

Curley's Drive-In

Carry Out

and

Curb Service

1516 S. Bdwy

Phone Ad. 13280

Joe Kearns, Manager

CONGRATULATIONS

CLASS OF 1959

**Foodtown
Super Markets**

Pittsburg, Kansas

Kennett's



WALLPAPERS and PAINTS

Phone ADams 1-2100

1318-20 S. Bdwy.

Insured Painting Contractor

Pittsburg, Kansas

Steaks

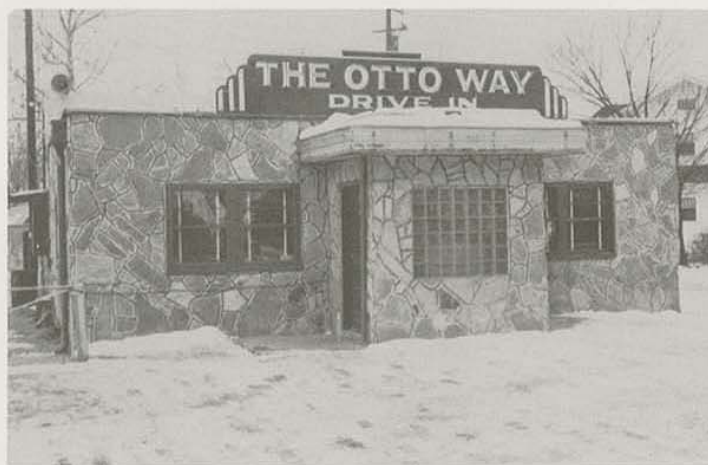

Short Orders

Charley and LaVon Greer

Otto-way Drive-In

Pittsburg's Finest

1402 South Broadway

Phone

ADams 1-6750

Our Compliments

**Bowlus
School Supply**

1015 No. Bdwy.

Ph. AD 1-3450

Picco Ice Cream

Mfd. by

Pittsburg Ice Cream Company

"We Serve the College Cafeteria and
the Student Center Fountain"

301 W. PARK

ADams 1-1510

The Largest Bank in Crawford County

The National Bank of Pittsburg

CHARLES O. DAVIS, President

THOMAS McNALLY, Vice-President

REX W. CROWLEY, Vice-President

WESLEY C. HESS, Vice-President and Cashier

DONALD E. WEBBER, Assistant Vice-President

S. JUANITA PEASE, Assistant Cashier

ROBERT S. HERMAN, Assistant Cashier

ORVAL H. CLOSE, Assistant Cashier

MEMBER FEDERAL DEPOSIT INSURANCE CORPORATION

CoulterMcGuire

"CLOTHES FOR COLLEGE MEN"

HOME OF . . .

Arrow Shirts

Botany Suits by Daroff

Stetson Hats

Bostonian Shoes

McGregor Sports Wear

Pendleton Sports Wear

Haggar Slacks

Munsingwear

Phone Adams 1-0490

Pittsburg

Best Wishes

to the Class of '59

Freeto

Construction Co., Inc.

Offices

in

Joplin, Missouri

Oswego & Chanute, Kans.

Home Office—Pittsburg, Kans.

BEST WISHES TO STUDENTS
& FACULTY FROM

The Jones Store

Pittsburg's Most Complete
Department Store
We are grateful to you for your
confidence in us.

PITTSBURG, KANSAS
Phone Adams 1-4200

***The Miners
State Bank***

FRONTENAC, KANSAS

MEMBER F.D.I.C.
Capital, Surplus & Undivided Profits
\$200,000.00

THE DISTRICT'S QUALITY STORE
SINCE 1890

Ramsays
PITTSBURG, KANSAS

616 N. Broadway

***Tower Ballroom
&
Cafe***

where the best food is
always served at the most
reasonable prices

3200 N. Bdwy.

Ph. Adams 1-9787

Compliments

Maynard Anquin Agency

INSURANCE BONDS

Phone Adams 1-3500 107 E. 4th St.
PITTSBURG, KANSAS

Glick

Mercantile

Company

113 N. Bdwy.

Pittsburg

Beck & Hill Market

Quality Meats for Over Forty Years

WE SPECIALIZE IN
GOOD THINGS TO EAT

QUALITY MEATS, FROZEN FOODS
FRESH DRESSED POULTRY

PHONE 303 N. BROADWAY
Adams 1-0540 We Deliver



Farabi Bros.

1211 No. Bdwy.
Ph. Adams 3-3800
Adams 3-3801

CONGRATULATIONS

Organizational Index

Administration	9	East Hall	110
Advertising	216	Education Club	87
Alpha Kappa Alpha	156	Engineers Club	95
Alpha Phi Alpha	167	Epsilon Pi Tau	52
Alpha Phi Omega	104		
Alpha Sigma Alpha	153	Football	184
Amateur Radio Club	108	Freshmen	37
American Chemical Society	48	Future Business Leaders of America	96
Apple Day	132		
Associated Women Students	88		
Athletics	182		
Audio Visual	119		
Baptist Student Union	70	Gamma Beta Alpha	50
Basketball	192	Golden Crest	57
Benfield Rifles	125	Gold Key	56
Biology Club	94	Golf	207
Board of Regents	8	Greeks	150
Bowen Hall	117	Greek Spotlight	165
Canterbury Club	70	Heyer Fellowship	80
Cheerleaders	202	Homecoming	138
Circle K	48	Homecoming Queen	142
College Choir	99	Home Economics Club	85
College Name Change	136	Honorary Organizations	48
College Theater Productions	133	House of 209	109
Collegio Staff	102		
Concert Band	98		
Cross Country	203		
		Industrial Education Club	84
Dames Club	97	Interfraternity Council	166
Delta Psi Kappa	49	International Friends	100
Delta Sigma Theta	158	Intramural Sports	204
Departmental Organizations	81	Introduction	3
Department Chairmen	10		
Disciples Student Fellowship	71		
Distinguished Military Students	123		
		Juniors	25
		K Club	52
		Kappa Alpha Psi	168
		Kappa Delta Pi	54
		Kappa Mu Epsilon	53
		Kappa Phi	72

Kappa Pi	55
Kanza Queen	144
Kanza Staff	120

Laboratory Schools	86
Lakeview Hall	118
Language and Literature Club.....	101
Liahona Fellowship	73

Military Ball Queen	148
---------------------------	-----

Newman Club	74
-------------------	----

Organizations	46
Outstanding Entertainment	134

Panhellenic Council	152
Pershing Rifles	61
Phi Alpha Theta	54
Phi Delta Kappa	64
Phi Lambda Chi	170
Phi Mu Alpha Sinfonia.....	58
Phi Sigma Epsilon	173
Physical Education Majors and Minors.....	90
Pi Kappa Delta	66
Pi Omega Pi	57
Pitt Peppers	89
Pitt State Radio Club.....	87
President	6
Press Club	101
Progression of the Year	208
Psi Chi	60

Queens	142
--------------	-----

Religious Activities Council	68
Religious Emphasis Days	69
ROTC Band	125
ROTC Officers and Staff.....	122
ROTC Rifle Team	124

Scabbard and Blade	65
Seniors	14
Shirk Hall	114
Sigma Alpha Iota	59
Sigma Sigma Sigma	159
Sigma Tau Delta	67
Sigma Tau Gamma	176
Social Science Club	108
Sophomores	32
Student Center Board	126
Student Council	127
Student KSTA	82
Swimming	198

Table of Contents	2
Tanner Hall	115
Tau Kappa Epsilon	179
Tennis	206
The Class Album	12
Theta Alpha Phi	67
Theta Sigma Upsilon	162
Track	200
Trout Hall	116

Wesley Foundation	76
Westminster Fellowship	80
Who's Who	130
Willard Hall	112
Women's Recreation Association	92

Young Democrats	109
Young Men's Christian Association.....	78
Young Republicans	106
Young Women's Christian Association.....	77

Student Index

- Abbott, George R. 32, 177, 178
 Abdushah, Abdulhasein 24
 Abdi, Abdul 100, 118
 Abu-Ghazala, Jabr 45, 100, 117
 Ackley, Mona L. 25, 72, 82, 87, 99, 110
 Adams, Dorothy Jean 158, 168
 Adamson, Larry Keith 37
 Adell, Dale Eugene 32, 76, 84, 98, 117, 125
 Adey, Lesley Jeanne 25, 82, 89, 110, 162
 Ahmadi, Mansoor Amir 14, 100
 Aiman, Henry Clay 32, 101, 114, 163
 Akin, C. L. 25, 178
 Alexander, James P. 14, 185, 186
 Alexander, Leslie Wayne 14, 78, 81
 Allen, Adell 14, 158, 165, 166, 168
 Allen, Barbara Jean 111
 Allen, Bobby Joe 25, 185, 186
 Allen, Charles Henry 37, 118, 168
 Allen, Phyllis Elaine 37, 71
 Allen, Robert Dale 52
 Allen, Tommy Ray 37
 Allen, Vernon 45
 Allmon, Carrell James 37, 115
 Almes, David 14, 52
 Alnutt, James Henry 62, 98, 114
 Ambler, Frederick Raymond 25, 52, 184, 186
 Amershek, Thomas 32
 Ames, Wilbur Russell, Jr. 37, 76, 106, 118
 Anderson, Carolyn Sue 14, 54, 83, 87
 Anderson, Emajeane 91
 Anderson, Gayle Ray 37, 115, 125
 Anderson, Genevieve 92, 98, 113
 Anderson, Mildred Lucille 54
 Anderson, Patricia Kay 37, 76, 165
 Ange, Gary E. 166, 180, 181
 Antle, Jane Ann 25
 Antle, Jerry Dean 25
 Arabia, Paul W. 25, 87, 175, 212
 Archer, Jerry Edison 37, 114, 200, 201
 Arnett, Gary 193
 Asato, Shokichi 100, 198
 Ashcraft, Lorna Lee 14, 72, 85, 98
 Atchley, Brian K. 37, 95, 178
 Atkinson, Carol Lynette 14, 154
 Atteberry, Leon Jay 25
 Aubuchon, James Morgan 37, 109, 115
 Aufranc, Janis Ann 37, 89, 113, 162
 Austin, Lee Dean 14, 57, 82
 Austin, Melvin Ross 37
 Austin, Sondra Sue 14, 59, 98, 99, 110
 Bailey, H. Jane 14, 59, 110
 Bailey, Sondra Verona 37, 156
 Bailie, Thomas Burton 200
 Bain, Donald Waldo 14
 Baird, Ross D. 14, 94, 114
 Baker, Gary W. 61, 62, 175
 Baker, Herbert Hadley 32
 Baker, Ralph Robert 32
 Baker, Regina Ann 37, 75, 83, 89, 113
 Baker, Ronald 37
 Baldwin, Victor Lee 25, 115
 Ball, Billy Leon 25, 171
 Ball, Jack Dean 14
 Ball, Robert Allen 32
 Ballenger, Floyd Leon 37, 98, 99, 115, 125
 Ballenger, Kenneth David 14, 104, 117, 124, 130, 180
 Bamberry, Margaret Jane 37
 Bammer, James Edward 25, 51, 96, 104, 114
 Banks, Shirley June 37, 113, 158
 Banzet, Ruby Fern 37, 112
 Barber, Sandra Kay 37, 112
 Barclay, Ralph Leonard 25
 Barcus, Beverly Jean 37, 77, 112
 Barker, Clarence B. 14
 Barker, William K. 32, 115
 Barlow, Herbert Larry 37, 61
 Barnes, Belmar B. 37, 116
 Barnes, Donald Gayle 37, 78
 Barnes, Keith Edwin 32, 99, 117, 171
 Barnes, Roger Eugene 25, 171
 Barnes, Ronnie Guy 37, 61, 115, 125
 Barnhart, Charles 37
 Barnhill, David 32, 58, 115, 125
 Barone, James 37
 Barrett, Ruth Ann 32, 72, 82, 110, 154
 Barrow, Wendell D. 65, 171
 Bartels, Steve Edward 25, 78, 155, 180, 206
 Bartholomew, Louis Earl 37, 178
 Bateman, Kenneth 25, 48, 114, 116, 171, 201
 Baughman, Walter 32, 117, 119, 175
 Baum, Louis Franklin 25
 Bauman, Ronald 180
 Bayless, Johnny Edwin 25
 Beal, Richard 174, 184
 Beard, Charles 61, 125
 Beasley, John D. 65, 123, 180
 Beasley, Harold 45, 76, 118
 Beasley, Ronald 25, 48
 Beck, Dale Edward 32, 115, 181
 Beck, Elmer 14, 51, 70, 96, 117
 Becker, Donald 14
 Beeman, Jim Charles 16
 Beiswanger, Donald Henry 25, 109
 Bellairs, Phillip Goodrich 25, 99
 Benham, James Richard 25, 180, 181
 Bennett, Mary Jane 32, 99, 110
 Bennett, Norma Jean 14, 161
 Benson, Richard 25, 48, 68, 116, 171
 Bentley, Barbara Jean 25, 111
 Berckerfeldt, Betty 37, 68, 77, 85, 112
 Berner, Freda Mae 25, 72, 82, 87, 110
 Berry, James Lee 32, 61
 Berry, Randall W. 114
 Berryman, Betty 14
 Bertollo, John Clyde 25
 Biles, Cerena 25, 70, 82, 88, 106
 Bilke, Chester R. 32, 114
 Billau, Leonard 25, 84
 Binder, Charles 14
 Binns, DeAnne Ball 25
 Binter, Richard 37
 Bitner, Brent Arthur 61, 125
 Bitner, James Vernon 118
 Bitner, Jerry 25, 61, 65
 Bitner, Sam 206
 Bizal, Carolyn Rose 32, 55, 111, 143, 147, 162, 202, 215
 Black, Robert William 32
 Black, Sharon Kay 25
 Blackett, Carolyn Sue 25, 59, 99, 154
 Blackman, Robert L. 14
 Blair, James Lee 175
 Blancett, Gary 14, 65
 Blankenship, Glenda L. 37, 91
 Blasi, Don 14, 117
 Blazer, Robert 25, 84
 Blizard, Donald Edward 171
 Bloomcamp, Charles 14, 109
 Bly, Steve Wayne 32
 Boecker, Paul Bernard 25
 Boese, Robert B. 32
 Boggs, Janice Kay 32
 Boggs, Marilyn 37, 82
 Bogle, Mary Ina 37
 Bogner, Leon Andrew 37
 Bohrer, Tom 37, 75, 170
 Bolander, Donald 14, 54
 Bolander, Marcia Elliott 25, 85
 Boline, Marvin E. 114
 Bonlinger, James Earnest 37
 Bollwinkel, Barbara 37, 70, 112
 Bolton, Robert Carroll 25
 Bonar, Vern M. 14, 52, 84
 Bonnici, Charles Joseph 37, 61, 74, 114, 198
 Boore, Robert Eugene 25
 Borghardt, Truman 37
 Boring, Franklin 14, 51, 65, 116, 123, 124
 Bork, Jerry 25, 98
 Bork, Marion 37
 Borum, Gayla 45
 Boswell, Carl 25
 Bottens, Nancy 37, 81, 106, 112, 113, 161
 Boulanger, Walter Joseph 14, 117
 Boultinghouse, Donald 2, 14, 110, 111, 121
 Boultinghouse, Elizabeth 32, 111
 Bournonville, Mary 37
 Bower, LeRoy 95, 114
 Boyd, Donna Jo 32, 88, 111, 162, 202
 Boyd, Gaston 14, 114, 168
 Boyd, Richard Stephens 38
 Boyle, John 25, 114
 Braden, Janice 14, 49, 154
 Braden, Randall 45
 Bradley, Beth 38, 113
 Bradley, Fay 114, 168, 200, 201
 Bradley, George 67, 101, 129, 175
 Branaman, Kay 14, 57, 68, 88, 127, 130
 Branham, Diane 38, 92, 112, 114
 Brann, Sylvia Jean 54, 57, 110
 Braun, Sandra Sue 14, 68, 88, 130, 154
 Bray, Hal 25
 Brehm, Donovan 45
 Breneman, Ronald J. 15
 Bresnick, Anthony 25, 174, 175
 Brice, Valerie 38, 158
 Bridgeman, Larry 38
 Bright, Gary 175
 Briles, Dorothy 15
 Brillhart, Bobby 25
 Brock, Franklin 38
 Brooks, Ernest B. 15
 Brooks, Jon Allen 25
 Brooks, Mary Katherine 25, 77, 83, 85, 86, 111
 Broshears, Ronnie 114
 Brown, Billy 25, 185, 186
 Brown, Charlotte 25, 77, 110, 161
 Brown, Judith 32, 72, 110
 Brown, Robert 94, 114
 Brown, Willa Mae 25
 Browning, Karen 32, 110, 161
 Bruce, Louisa 32, 59, 68, 70, 98
 Bryant, William 32
 Bucher, Robin 26
 Buck, Becky 26, 154
 Bugni, John 32, 95
 Buller, Dale LeRoy 84, 114, 125
 Burbank, John E. 15
 Burchinal, Carol 15
 Burger, Warren 38, 84, 116
 Burleson, Jewell LaFern 38, 89, 113, 162
 Burnett, Wayne Allen 52, 185, 186
 Burns, Mary Beth 38
 Burns, Patty E. 38, 75, 88, 106, 154
 Burr, Judy 26, 68, 101, 161
 Burris, Barbara 38
 Burton, Bruce 26
 Bush, John 38, 181
 Bussey, Robert 26
 Butler, Melford 38, 95
 Butterfield, Blaine 15
 Buzzard, Francis 118
 Byrd, Geraldine 38, 89, 113
 Byrd, Phillip M. 38
 Byrd, Shirley 26
 Byrnes, Joe M. 15, 75
 Cagle, Roy 26, 200, 201
 Caldwell, Dale 26, 114
 Caldwell, Faye (Mrs.) 38
 Caldwell, Linda 38, 112, 154, 165
 Caldwell, Patrick 26
 Callhoun, Pat 15, 96, 162
 Callahan, Duane 26, 52, 200, 201
 Cameron, Tom 32, 115
 Camp, Rosemarie 32, 59, 110, 111
 Campbell, Bobby 15
 Campbell, Danor 15
 Campbell, Dorothy 72, 113
 Campbell, George 15
 Campbell, Burkett 15
 Campbell, James 32, 106
 Campbell, John 26, 119
 Campbell, Robert 15
 Campbell, Sandra 15, 57, 67, 101, 111, 130, 162
 Canfield, James 38, 61, 95, 125, 180
 Cannell, Bruce 15, 184
 Cantrell, Dale 15, 51, 96
 Capps, Myrna 38, 113
 Carlyle, Robert 26, 50
 Carpenter, Carol 38, 113
 Carpenter, Colene 38, 70, 96, 112
 Carpenter, Gayle 38, 113, 162, 202
 Carpenter, George 26, 114
 Carpinio, Freddie 38
 Carr, Carolyn 38, 85, 92, 113
 Carr, Mildred 26, 111, 152, 156
 Carson, Charles 32, 125
 Carstedt, Edward 15, 84
 Carter, Donald 26
 Carter, Jack, Jr. 2, 15, 48, 51, 96, 121
 Carter, Merrel 45
 Cartwright, Coralee 38, 111, 158
 Caruthers, David 38, 170
 Carver, Charles 15
 Casebeer, Charles 15, 50
 Casey, Robert 38
 Cassatt, Gary 32, 95
 Castellani, John 61, 62, 109
 Catlett, Delmar 32
 Catone, Jane 26
 Catone, John 15
 Cattaneo, Ernest 32
 Causar, Glen 26, 50, 96, 99
 Cavanaugh, James 32
 Cavanaugh, Judith 32, 72, 110
 Caviness, Pamela 26, 73
 Cezar, William 175
 Chambers, Jeanne 32, 67, 82, 89, 106, 111
 Chaney, Dwight 15
 Chapman, Judy 26, 72, 76, 85, 91, 110
 Chapman, Sharon 32, 49, 88, 89, 92, 154
 Check, Gerald 15, 52
 Check, Patricia 26, 72, 110
 Chester, Saxby 15
 Chickadonz, Nadine 38, 113
 Childress, Patsy 45
 Chrisman, Laura 26, 68, 113
 Chrismon, Bill 26
 Christenson, Deanna 38, 74, 113
 Christian, Shirley 26, 101, 110
 Christiansen, Edna 15, 70, 88, 108, 111, 161
 Christman, Fred 26
 Christman, Joy 15
 Christmore, Gerald 15, 178
 Church, Garry 15
 Cicero, Joseph 15, 52, 84
 Citron, Sharon 15, 77, 83, 111
 Clanton, Orval 15
 Clark, Jerry 38
 Clark, Leslie 32, 178
 Clawson, Juanita 45
 Clayton, Erma 45
 Clayton, Robert 26, 177, 178
 Cleveland, Bill 15, 94
 Clegg, Charles 175
 Cline, Marilyn 38, 70, 99
 Cloud, Karen 38, 89, 161
 Clugston, Betty 26, 59, 82, 110, 162
 Coates, Mel 201
 Cobb, Elaine 15, 70, 77, 82, 87, 111
 Cobb, Ellen 45
 Coffman, Mary 26, 85, 162
 Coggs, Eunice 129, 156
 Cohoon, JoAnn 38, 112, 113, 154
 Coldiron, William 26, 117, 170
 Cole, Clarence 68
 Cole, Deanne 32, 75, 110
 Cole, Earl 167
 Cole, Sadie 68, 129
 Coleman, Marilyn 91, 92, 154
 Collins, Alice 26, 92, 111
 Collins, James 15, 171
 Collier, Charles 198, 199
 Collier, Dick 198
 Coltrane, Jerry 26, 50
 Combs, Don 15, 82
 Compton, Edith (Mrs.) 26
 Compton, James 15
 Compton, Ann 2, 32, 111, 120, 154
 Compton, Margaret 38, 83
 Compton, Thomas 119
 Condon, Mary 15
 Conrow, Donnie 38, 178
 Cook, Albert 15, 84
 Cook, Leonard 32
 Cook, Paul 32, 125
 Cook, Rodney 98, 99
 Coop, Julia 26, 110, 111, 163
 Cooper, Harold Jr. 76, 115
 Cooper, Howard 15, 115
 Cordray, Edna (Mrs.) 38
 Cordray, Kim 32
 Cornell, Donald 15

Cornett, Rex	15	Dixon, Fred	203	Foresman, John	33, 70, 106	Gray, Marlene	2, 27, 49, 91, 92, 120, 155
Cornish, Valdeen	15, 58, 59, 99, 113, 130	Dixon, George	38	Forsythe, James	45, 74, 118	Graves, Harry	27, 33
Costin, Marilyn	26, 82, 92, 111, 119	Dodson, Jerry	38, 99, 117, 174	Fortner, Ernest	33, 106, 116	Green, James	17, 109, 114, 117
Cothran, Sidney	38, 61, 125	Dodson, Ronald	38	Forwalder, Betty (Mrs.)	27, 72, 163	Green, James	27
Cottrell, Joyce	94, 110, 111	Donaldson, Gale	33, 109	Forwalder, James	27, 68, 78, 79	Greene, Paul	33
Cotter, Betty	26, 54, 93, 110	Dooley, Walter	26	Foster, Clara (Mrs.)	54	Grimes, Betty	17, 110, 155
Cotton, Joyce	38, 89, 108, 112	Dopps, Gwen	26, 49, 91, 92, 111	Foster, Jr., Dwight	27	Grimsnex, Don	33
Coulter, Franklin	32	Dorsey, Dianne	2, 16, 101, 121, 159, 161	Foster, Edward	33	Gripkey, Joseph	33
Covey, Albert	15	Dorsey, Eva	45	Fountain, Armand	17, 175	Gripkey, Tim	37, 65, 114
Covey, Sandra	32, 110	Dory, Ronnie	38, 61, 62, 124, 125	Fowler, James	17	Gromer, Bob	185
Cowden, Ronald	65	Doub, Eleda (Mrs.)	16, 112	Fowler, Rex	114	Grotheer, Gary	39, 61, 125
Cowen, Wayne	26	Doue, James	38	Fox, Donald	33	Grove, Jon	175
Cox, Ronald	125	Douthitt, Wayne	16	Frame, Jackie	45	Grubb, Barbara	27, 88, 96, 110, 130, 163
Crafton, Helen	15, 154	Downey, Richard	116, 198	Francis, Paul	27, 102	Guatney, Verna (Mrs.)	85
Craig, Eva	32, 88, 89, 110, 111, 145, 163, 215	Dragoo, Donece	38, 85, 112, 163	Francis, Susan	33, 91, 92, 110, 163	Gutteridge, Sherry	155
Craig, Rodney	26, 95, 115	Drake, David	38, 117, 181	Franklin, Gloria	17, 156	Gwin, Harlan	33, 82, 117
Crain, David	15, 108, 109	Drenik, Joan	16, 67, 101, 111, 161	Franklin, Jack	27, 50	Gwin, Floyd	108, 119
Crain, Frances	26, 110	Drenon, Dolores	16, 67, 101, 111, 161	Franklin, Jerry	17	Gwin, Shirley	39, 90, 91, 92, 113
Crain, Mason	15	Drews, Bennie	16	Frazier, Jack	27, 52, 192, 194	Haage, Judith	33, 89
Crawford, Marilyn	32, 88, 154	Driskill, Sharron	33, 72, 110, 129	Freeman, Wilesse	113	Haage, Margaret	27
Crawford, Terry	32, 181	Dryer, Harlan	193	Frobish, Clara Betty	99	Haas, Don	33, 51
Creager, Paul	15	Duffin, Daniel	26	Froman, Donnie	200	Habibi, Ahmad	39, 95, 100, 104, 128
Creason, Mary	26	Dugan, Kay	26, 72, 76, 111, 129, 163, 177	Frost, Edwin	198, 199	Habibi, Ali	17, 56, 100, 115
Creech, Jerry	26, 174	Dumm, LeRoy	38, 95	Fulks, Jack	17	Hagopian, George	39, 74, 114
Cresap, Jack	15	Dunaway, James	16	Fulton, Robert	39, 115	Haines, Sharon	17, 88, 89, 96, 101, 110, 121, 154, 155
Crews, Robert	26	Dugan, James	16, 181	Fultz, Don	39, 61, 95, 114, 180	Haizlip, Mary Jane	27, 89, 110, 130, 142, 161, 211
Crick, Bryan	33, 175	Dumivan, Charles	84	Fultz, Vac Rose	17, 60, 72, 76, 82, 83, 87	Hale, Martin	45
Crockett, David	38	Dunlap, David	181	Furgas, James	39, 70, 83, 112	Hall, Bennie	17
Crosson, James	16	Dunlap, Lynn	27, 161	Gaines, Carolyn	111, 156	Hall, David	17, 81
Crow, Donald	114	Dunlap, Owen	125	Gallup, Leland	27, 52, 61, 198, 199	Hall, Delores	27, 71, 92
Crow, William	16, 109, 114	Easley, Sara	27, 74, 110, 155	Gamble, Elaine	39, 71, 85	Hall, Jerry	33
Crowe, Richard	114	Eason, William	38, 170	Ganoung, Larry	27, 76, 78, 79, 115, 129	Hall, Melvyn	27
Crumley, Judith	38, 113	Eastland, Jerry	174	Garde, Charles	17	Hall, Trella	54, 108
Cuer, James	52	Eaton, Dean	16, 53	Gardner, Donald	33, 61	Hamilton, Jerry	27
Cukjati, Ronald	33, 58, 98, 125, 201	Edmonds, Larry	114	Gardner, Troy	39	Hamilton, Robert	17
Curran, Andrew	16	Edwards, Karla Kay	34, 181	Garrett, Gerald	53	Hampton, Harold	99, 109
Curran, Donald	16, 51, 68, 176, 178	Elder, Jerry	27	Garrett, Rosie	27, 111, 158	Hamsher, Neola	27, 83, 89, 110, 161
Curran, John	33, 98, 178	Elliott, Jerome	38	Garrett, Ruth	17, 101	Hanson, Ann	111
Curry, William	16, 48, 51, 56, 96, 130, 170, 171	Elliott, Thomas	27, 166, 174, 181, 206	Garrett, Thurman	39, 118, 167	Hanson, Roberta	39
Cussimano, Tommy	16, 170, 171	Elliott, William	58, 61, 63, 99, 125	Gartner, Carole	27, 93	Harder, Frederick	27, 52, 65, 192, 195, 197
Dagley, Mary	26, 70, 77, 111	Ellis, Donald	38	Gascho, Kathryn	39, 72, 76	Harding, Larry	27
Daigh, Jerry	16	Ellis, Jerry	16, 48	Gaskill, Charles	39, 158	Hardwick, Charlene	27, 85, 106, 159, 161
Dale, Harold	16, 116	Ellsworth, Mary Jane	86	Gasper, Donald	17	Hargis, Terry Sue	39, 106
Dale, Richard	33, 98, 99, 114, 125	Elsasser, Peggy	53, 54	Gast, Robert	33, 114	Harkleroad, Vada	39, 91, 92, 111
Dalmer, Jerry	94	Emerson, Judy	38, 161	Gates, Dolly	27, 55, 83, 110	Harlan, Jr., Carl	27
Daley, George, Jr.	33	Emerson, Robert	16, 148	Gauert, Harold	33	Harlan, Jerry	39
Dallam, Grace Anne	26, 72, 88, 111, 126, 127, 129, 130	Emerton, Brian	16	Gausser, Glen	118	Harlan, Mary	39, 161
Dalton, Buck	26	England, James	130	Gelsinger, Donald	39, 114	Harley, John	27, 101, 103, 109, 112, 114
Damrill, Evelyn	33, 83	England, Larry	27	Gendusa, Frances	33, 75, 155	Harmon, Patty	39, 101
Danenbauer, Gerald	38, 116	Engle, George	118	Gentner, Charles	17, 71	Harmon, Scottie	17, 178
Danenbauer, James	16, 52, 56, 116, 128, 130	Erikson, Darrel	39	Gentry, Jr., Lawrence	33, 180	Harper, Robert	17, 48, 116
Daniel, Robert	16, 53	Erickson, Larry	16	Gentry, Robbie	27, 115, 171	Harrel, James	17, 73
Daniels, James E.	16, 51, 127, 130, 171	Erker, Larry	45, 74, 75	German, Bob	17	Harrel, Ronald	27
Daniels, Marvin	45	Ernsberger, Caroline (Mrs.)	33, 55	German, David	53	Harrel, Jerry	17
Davenport, Vickie	56	Espy, Mary	39, 89, 111	Gerrish, Jr., Oliver	124	Harrel, Jerry	17
Davidson, Sue	33, 70, 89, 99, 111, 146, 215	Estes, John	33, 114	Giacoma, Joe	17, 51, 96	Harrington, Kendall	98
Davied, Bernard	38	Estes, Robert	16, 116	Gibson, Jeanene	39, 161	Harris, Sue	28, 81, 92, 110
Davies, Marion	26	Etzold, Constance	54, 67, 110	Gibson, Wayne	45, 118	Harris, Donald	39, 75, 117, 170
Davis, Carol	38, 72, 76, 98, 113	Evans, Evelyn	39, 158	Gifford, Judith	33, 59	Harris, Lavonne (Mrs.)	73, 98, 99
Davis, Devine	33	Evans, James	95, 170	Gifford, William	27, 60, 171	Harris, Ronald	58, 73, 98, 99
Davis, Harry	38	Evans, Ross	16, 200	Gilbert, Lloyd	17	Harris, Vesrie	17
Davis, Jerie	16, 54, 57, 67, 73, 101, 110	Everitt, Larry	16, 61, 65, 171	Gilkey, Bessie	113	Harris, Willa	38, 111, 156
Davis, Jerry	26, 67, 76, 99, 101, 115, 130	Falkenstien, Richard	27, 171	Gill, Sherrill	39, 106, 149, 202	Harris, William	33, 75, 117, 171
Davis, Nora	26, 89, 160, 161	Fancher, Thomas	39	Gillaspie, James	45	Harrison, Billy	33, 114
Day, Deanne	16, 70, 82, 86, 87, 88, 106, 107, 111, 161	Farabi, Ann	39, 74, 82, 88, 163	Gillette, Bill	27, 114, 174	Harrison, Les	178
Dechario, Alice Ann	99, 155, 165	Farley, James	52, 84	Gilmore, John	33, 61, 62, 74, 125	Harrison, Myril	17, 84, 117
Degener, Paul	26, 119	Farmer, Glenn	16	Ginardi, Ilene	27, 54, 89, 152, 160, 161	Hart, Joseph	17, 74, 75, 101, 115
Degner, Anna	33, 91, 92, 155	Farmer, Verlene	39, 72, 89, 111	Gipson, John	192, 193	Hartman, Betty	28, 67, 99, 111
Degruson, Walter	38	Farnsworth, Shirley	39	Gladson, Dwayne	39, 98	Hartman, Gilbert	18
Delaney, Diann	38, 98, 161	Fast, Albert	16	Glantz, Judy	39, 91, 92, 112	Harvey, Barbara	17, 67, 101, 161
DeNeve, Phillip	33, 171	Feess, William	16, 51	Glaser, Carl Wayne	33, 61	Hatcliff, Twyla	17, 57, 70, 82
Dennis, Dale	16, 57, 117	Feland, Linda	26, 83, 111	Glass, Lequetta	33, 68	Hatfield, Gary	185, 186
Denton, John	198	Fenoughty, Joseph	39, 75, 118, 203	Glenn, Judy	39, 89, 111	Hawkins, Billy	17, 94
Deonier, Dick	94	Fergus, James	16, 68, 70, 106, 116	Glenn, Terry	27	Hawkinson, Ken	200
Dessenberger, Joe	45	Ferguson, Lewis	16	Glick, Marcia	39, 91, 92, 155	Hawley, James	28, 54
Detjen, Margaret	38, 89, 113	Ferguson, Robert	33	Glynn, Patricia	39, 75, 112	Hay, Marjorie	54
Detwiler, Leroy	38, 174	Ferment, Bonnie (Mrs.)	91	Glynn, Sue	27, 54, 85, 110	Hays, Linda	39, 101, 103, 112, 163
Dewey, Thomas	54	Ferment, Frank	180, 181	Goddard, John	27, 48	Hays, Walter	14, 17, 52, 56, 84, 207
Diamond, Jacqueline	33, 49, 91, 92, 145, 155, 215	Ferrel, Paul	27, 70	Golay, Rita	45	Hazen, Carl Leon	17, 98, 99
Dickens, Dean	118	Feuerborn, James	33, 74, 114	Goldrick, Joan	27, 74, 75, 110, 163	Headlee, Donald	28
Dickerson, Donald	26, 117	Feuerborn, Kenneth	74, 115	Goodhall, Charles	39, 84	Headrick, James	17
Dies, Maurice	16	Feuerborn, Merle	17, 51, 74	Goodwin, J. D.	33, 198, 203	Heady, Patricia	28, 73, 92
Dittman, Ronald	61, 62, 63, 125	Fields, Beverly	54	Gordon, Robert	33, 52, 186	Hearson, Lester	17, 94
Ditty, Harriet	26, 72, 83, 96, 110	Filewood, Mary	17, 53, 54, 57, 83, 94, 110	Gordon, Robert Lee	45	Heatherly, Mickey	28, 52, 184, 187
Divine, Luanna	38, 91, 92, 111, 155	Filosa, Kenneth	33	Gorenc, Ronald	39	Heaton, Ralph	17
Dixon, Brenda	111	Fischer, Lawrence	118	Gosch, Byard	17, 171	Heavey, John	28
		Fischer, Raymond	39, 74	Gosch, Tom	33, 171, 184	Heavin, Wilma	17, 54, 57, 77
		Fisher, Shirley	39, 83, 113	Gough, Bob	193	Hedge, Joe	33
		Fitzgerald, Verne	94	Gowen, Mavis	33, 111, 163	Hedges, Jane	94
		Fletcher, Nancy	39	Grant, William	39	Hedrick, Janet	39, 83, 113
		Fliggenger, Betty Jo	53	Grassi, Jimmie	125		
		Foltz, Joyce	27, 93, 110	Grassi, Thomas	61, 124, 125		
		Foot, Kenneth	175				

Hein, Paul	73	Jackson, Hayden	40, 117	Kranker, Paul	18	Lyons, Angelia	34, 75
Helm, Gary	39	Jackson, Warren	200	Kriegman, Helen	53	Lyons, Kathleen	41, 75, 89
Helm, Gerald	38	Jackson, Jennene	18, 101, 111	Krumnick, Karl	124, 199	Lyons, Mark	28
Henderson, Arch	175	Jackson, Joseph	18	Kruse, Thomas	40, 74, 115	McAlpine, Carole	34, 158
Henderson, Jacqueline	39	Jacques, Richard	52	Kunshak, Barbara	40, 70, 113	McCabe, William	180
Henderson, James	39	James, Dick	40	Kuykendall, Virginia	28, 68, 70, 77, 82, 87, 99, 111	McCallister, Gaylen	41, 118
Henderson, Oren	51, 71	Janeski, Clyde	34, 171	Laderer, Frankie	18	McClanahan, Richard	34, 171
Hendon, Carl	39	Jarman, Nelson	45	Laforte, Robert	54, 108	McClenahan, Sharon	41, 89, 155
Hendrix, Vernie	17	Jarvis, Martha	34	Lager, Robert	18, 166, 175	McColley, Jean	101
Hennessey, Rose	40, 91, 92, 113	Jeffers, Enid	40, 89, 110, 148	Lagie, Warren	40	McCollough, Marvin	34
Henry, Walter	28	Jefferson, Anita	40, 89, 113	Lahey, Lorn Jr.	40	McCoy, Harold Lee Jr.	41, 114
Henthorn, Richard	33, 61, 70, 82, 83, 84	Jessie, Minnie	156	Laing, Ray	185, 187	McCoy, Kathleen	70
Herder, Gordon	17, 52, 78, 84	Jenkins, Mary	28, 111	Laird, Robert	18	McCullough, Claxton	19
Hermreck, Larry	33	Jenkins, Marie	34	Lambing, Larry	18, 48, 116	McCullough, Donald	28
Hermreck, Norman	45, 74	Jenkins, Waymon	118, 167, 200	Lamborn, Wayne	34	McCullough, Donna	34, 71, 88, 155
Hertzler, Leon	40	Johnson, Andrew	75, 95	Lampe, Eugene	28, 55, 74, 84, 104, 117, 181	McCurry, Carol	41, 113
Herron, Jon	28, 171	Johnson, Ben	18	Lane, Benjamin	18, 181	McFarland, William	41
Herron, Harold	17, 68, 167	Johnson, Bess	40	Lane, Patricia	72, 76, 101	McFerron, Carrol	41
Hess, Everett	115	Johnson, Cloeva	34, 72, 76, 111, 163	Larsen, Glenn	40	McGinnis, Bonnie	19, 158
Hess, Frank	17, 74, 75, 114	Johnson, Jim	28	Larsen, Murl	34, 70, 78	McGinnis, Vera	34, 99
Hess, George	17, 50, 74, 96, 114	Johnson, Judy	40, 113	Latinis, Margaret	18, 67, 101, 103, 110, 131, 163	McGovern, Lawrence	19
Hess, Howard	40, 61, 114, 125	Johnson, Karen	28, 67, 111, 163	Lattin, Barbara	34, 88, 89, 110, 163	McIntosh, Jean	156
Hess, Harlan	40	Johnson, Paul Jr.	18	Lau, Louis	100	McKee, Larry	28
Hewey, Donna	108	Johnson, Robert	108	Lauber, Richard	18	McKinnie, JoAnne	19, 55, 68, 72, 76, 82, 110, 131, 160, 161
Heuelsen, Charles	33, 84	Johnston, Donald	34	Laughlin, James	40, 117, 170	McMahan, Roger	41, 181
Hickman, Joe	17	Jones, Donald	18	Lavin, Tom	18	McMillan, David	28, 61, 62, 180
Hickman, Kenneth	40, 203	Jones, Harold	45	Lawson, James	178	McNeil, William	48, 61, 62, 65, 109
Hickox, Wayne	28, 114	Jones, Kanzetta	18, 110, 156	Layden, Ronnie	174	McPherson, Kathleen	28, 67, 101
Hicks, Janyce	33	Jones, Shirley	86, 156	Layton, Rita	28, 110	McPherson, Robert	19, 174, 175
High, Larry	17, 174, 175	Jones, William	34	Layton, Sylvia	34, 155	McQuiller, James	41
Hiland, Leah (Davenport)	33, 72, 85, 99, 110, 160	Jontra, Lawrence	28	Leach, Adini	207	McTaggart, William	28, 51, 96, 171
Hill, Leonard	45	Joseph, Lila	40, 74, 89, 112, 163	Leaman, Ronald	114	Macheers, Jim	34
Hill, Marilyn	40, 98, 112	Juifis, Donald	40, 95, 117, 175	Leap, Harold	54	Macheers, Margie	109
Hilton, Gary	118	Justice, Mary Lee	34, 72, 85, 88, 109, 110, 160, 161	Lee, Bill	41, 118, 180	Mack, Steve	124
Hinton, Charles	187	Kahmeyer, Cleona (Mrs.)	18, 70	Lee, Gary	41	Macy, Paul	56
Hoag, Michael	40, 61, 99, 125	Kahmeyer, Lyle	40, 70	Lee, Kenneth	54	Madden, Geraldine	28, 68, 73, 91, 92
Hobson, Alan	33, 114, 180	Kammerer, Robert	40, 175	Lehr, Raymond	2, 19, 114, 121	Maddox, Richard	19
Hodge, Virgil	33, 114	Kane, Mary Alice	28, 155	Lehr, William	18, 67, 99, 101	Maddox, Arthur	125
Hoffman, Robert	17	Kang, Ronald	18, 114	Leib, Marty	41, 113	Maddox, Linn	98, 99
Hoffman, William Jr.	18	Karleskint, Jacob	18	Leodler, Peter	41	Madison, Charles	41
Hogan, Marilyn	40	Karns, Karen	40, 89, 122, 163	Levra, John	164, 185, 186, 189	Mahaffey, Phyllis	28, 82, 110
Hollingsworth, Sandra	40, 89, 111	Karr, Glenn	28, 184	Lewis, Karen	28, 93, 110, 155, 163	Mailes, Ronald	19
Hollis, Douglas	40, 95, 115	Kastler, Larry	40, 115	Lewis, Lester	45	Main, William	28, 73, 99
Holman, Sue	40, 113	Kastner, Dan	40	Lewis, Martin Jr.	28, 65	Majors, Norman	41, 117
Holman, Tom	108, 109	Kato, Hideo	100	Lewis, Richard	34, 125	Malaby, Robert	34, 114
Holmes, Allen	33	Kato, Sets	100	Lewis, Sandra	41, 89	Malone, Francelyn	94, 156
Holmes, Gwendolyn	40, 110, 156	Katzer, Carol Ann	40, 75, 113	Lewis, Steve	34	Malone, Paul	19
Holmes, Kathryn	28	Kaznierski, Robert	14, 18, 67, 101, 129, 178	Ley, William	41, 74, 115	Maneval, Ken	34, 109
Holmes, Lewis	33	Keener, Ralph	18	Lies, William	41, 74, 115	Maneval, Lew	19, 48, 109
Holsinger, Donald	28, 76, 94, 129, 177, 178	Keller, Leland	94	Lightfoot, Benjamin	34, 106	Manfre, Michael	75
Holtgren, Darwin	40	Kelley, Gary	28	Liles, Wanda	41, 89, 110	Manhart, Cletus	34, 75, 114
Holzrichter, Dick	38, 84	Kelly, Henrietta	40	Lindahl, Thomas	192, 194, 196, 197	Mann, Billy	19
Holy, Keith	28, 180	Kellner, Sandra	28, 67, 101, 102, 110, 130, 162, 163, 212	Lindsay, David	41, 61, 62, 63, 125	Mann, Russ	73, 99
Honey, Charles	18	Keltner, Jane	40	Linn, LaNell	34, 89, 91, 92, 111, 155	Manning, Jim	56, 67, 87, 101, 127, 128
Hooks, Bernadine	40, 156	Kennedy, Gary	118	Lipsey, Robert	41	Mansmith, Pat	34, 109, 110, 161
Hopkins, Nancy	28, 70, 77, 111	Kenney, Margaret	28, 111	Lisenbee, Thomas	98	Manuel, Oliver	19, 48, 56, 115
Hopping, Joe	18	Kerley, Judy	40	Little, Frances	19	Mapes, Michael	34, 94, 114
Horgan, Michael	34, 74, 95, 113	Kerr, Christine	45	Littlejohn, Quindene	158	Mapes, William	125
Horn, Marlys	40, 91, 92, 113	Kibler, Judy	40	Livingston, Lloyd	41	Maples, Carol	28, 68, 72, 76, 101, 163
Horn, Richard	18	Knosrovi, Ahmad	100	Livingston, William	41, 109, 117, 180	Marquardt, Gary	41, 117, 181
Hosfield, Alice	18	Kilcoyne, Vicky	28, 75, 110, 111, 155	Lloyd, Merrill	19, 50, 96	Marquardt, Ronald	34, 50, 109, 206
Hoskin, Franklin	34	Killion, Robert	18, 117	Lombrano, William	19	Marsh, Richard	41, 170
Hosseinf, Iradj	40, 95	King, Arlynn	45	Long, Carl	41, 114, 175	Marshall, Marsha	41, 113, 155
Houchen, Linda	40, 91, 92, 113	King, Marva	91, 111, 152, 158	Long, Carol	200	Marshall, Myrna	28, 74, 110, 125, 163
Houser, Everett	40, 198	King, Max	28, 55, 114, 175	Long, Cecil	41	Marshall, William	41, 115
Houser, Rosemarie	40, 70, 112	Kinion, John	45	Long, Hugh	41, 118	Martin, Charles Etta	41
Howard, Nina	2, 34, 71, 82, 83, 88, 101, 106, 107, 110, 120, 127, 129, 159, 160, 161	Kinter, Glenn	45, 71, 117	Longerot, Donna	41, 74, 91, 92, 155	Martin, Gary	41, 118
Howerton, Dale	40, 84, 116	Kirk, Glenda	18, 108, 113	Longerot, Jerry	41	Martin, Jack	28
Howey, Don	18	Kirkman, Evelyn	54	Lorance, Theodore	19, 56, 68, 73, 118, 127, 128, 131	Martin, Lydia	34, 91, 92
Howey, Paul	18	Kirkwood, Noah	168	Lorenz, David	34	Martin, Richard	41, 61, 125
Hovey, Jim	114	Kite, Sherril	34, 154, 155	Lortz, Joan	19, 111, 160, 161	Martin, Sam	41
Hoyt, Dean	28	Klepac, Richard	40, 61, 67, 87, 117, 174	Loss, Carolyn	28, 88, 89, 131, 155	Martin, Sylvia	41
Hulsey, Marguerite	18, 85	Klinkon, Joseph	28	Louthan, Jerald	184	Marvel, Wanda	19
Humble, Twilla	45	Klintworth, Harlan	18	Loveland, Gary	28, 74, 82, 96	Mason, Francis	28
Hume, Leonard	40, 125	Klopfenstein, Connie	18, 72, 83, 85, 111	Lovern, James	66	Massengill, Jr., Everette	41
Hunt, Pat	18, 77, 83, 111	Kneebone, James	28, 67, 98, 99	Lovgren, Paul	41	Massine, Kay	161
Hunter, James	18	Kneller, Kay	40, 113	Lowder, Claudine	28, 48, 110	Massoth, Joan	19, 57, 74, 131
Hunter, Sharon	45	Knewton, Nancy	40, 76, 98, 113	Low, Dennis	41, 117, 180	Matherly, Marvin	41, 115
Hutts, Ronald	18	Knickerbocker, J. C.	28, 70, 94	Low, Robert	41	Mathews, Carl	76
Hyde, Gene	45	Knickerbocker, William	117	Low, Roger	28	Mathis, Carl	58, 98, 99
Hyde, Linda	45	Knight, Siegel	45	Lowry, Kenneth	45	Matsumura, Ronald	41, 100, 117
Ikerd, Dannie	28	Knoor, Sharon	193	Lucke, Glenn	19, 70, 78	Matzeder, Jr., Clarence	19, 61, 123
Imamura, Judy	100, 110	Koch, Judy	40	Ludlum, Marvin	41, 84, 125	Matzeder, Donna	19, 161
Ingrum, Victor	34, 118	Koerner, Gerald	40	Lukon, Timotheia	41, 89, 91, 92, 112, 113, 163	Maupin, Ronald	29, 65, 192, 193
Inman, Robert	40, 175	Koger, Ronnie	34	Lundblad, Robert	34, 51, 177, 178	Maxson, Willard	19
Irvin, Gene	184, 186	Kohler, Alfred	203	Lundquest, C. H.	57	Maxwell, Wilbur	29
Irvin, Nikke	28, 71, 88, 155	Koopman, Marijane	18, 49, 91, 92	Lusitani, Maria	34, 100	Maycumber, Larry	19
Irwin, Mark	40, 180	Koopman, Roy	18	Lyngar, Andrew	19, 48, 175	Mayer, Mary	41, 113, 161
Irwin, Peggy	18, 91, 92, 127, 128, 155	Korach, Janice	40	Lyngar, Jackie	34, 74, 85	Mayes, Jr., James	19
Jackard, Jr., Charles	18, 52, 54, 108, 206	Kordas, Ronald	40	Lyons, Mary	34, 59, 98, 110	Mayes, Judith (Mrs.)	41
Jackman, Dale	118	Kosorog, Cecilia	40, 74, 89, 112			Mays, Margaret Jo	34, 68, 72, 98, 155
Jackman, Virginia	18, 79, 88, 152, 161	Kotsis, Nickolas	18			Meadows, Don	192, 195
Jackman, Herman	40	Kramer, Jerome	28, 74, 109			Meadows, Billy	115
		Kramer, Jim	34			Meeker, Hazel	54
		Kramer, Lawrence	40, 75, 109				

Medlin, Jack	19	Newland, Jerry	198	Pliler, James	29	Roberts, Beverly	21, 159, 161
Medsker, Jody	147, 155, 215	Newland, Rebecca (Mrs.)	155	Plummer, Max	29, 98	Roberts, Henry, Jr.	21, 175
Meier, Janice	41, 113	Newman, Warren	20, 52, 123	Poe, Wayne	117, 170	Roberts, Judith	30, 89, 110, 131, 152, 160, 161, 165, 202
Menghini, Anthony	41	Newton, Benjamin	20, 78	Polley, Karen	29, 72, 110	Roberts, Kenneth	30, 67
Menghini, Nancy	29, 89	Nichols, Charles	20	Pollock, Lynn	52, 184, 187	Roberts, Rosalie	30, 74, 155
Merando, Chester	19	Nicholson, Bill	20	Ponder, Donna	42, 158	Roberts, Tommie	42, 115
Meriaux, Richard	29, 51, 65, 109, 207	Nickelson, Ronald	42, 117	Poole, Buddy	21, 62, 65, 123, 181	Robertson, Bonnie	73
Meriwether, Karene	60	Nicolas, Hugh	29	Porr, Gail	29, 72, 163	Robertson, Leland	68, 73
Merrill, John	95	Neilsen, Fred	20	Porter, Dixie	42, 113	Robertson, Frank	73
Merritt, Marilyn	29, 77, 82, 85, 110	Nienhuser, Carl	20	Porter, Joe	2, 21, 104, 108, 121, 180, 181	Robinson, Claud	30
Messenger, Janet	34, 49, 91, 92, 154	Nigh, Barry	29	Porter, Patricia	42, 113	Robson, Ron	21, 115
Messenger, John	41, 178	Norris, Charles	52, 184, 187	Porter, Robert	84	Roche, Joseph	67, 101, 115
Messer, Jack	29	Norris, Frances (Mrs.)	155	Ports, Patsy	21, 55, 82, 162, 163	Roddy, Woodson	21
Messer, Larry	41, 95	Normand, Marcel	54, 108	Posey, Mack	21, 51, 52, 65, 109, 123, 203	Roe, Evelyn	45
Metzen, Jack	29	Normand, Richard	42			Rogers, Jack	21
Metzinger, William	19, 51, 52, 74, 115, 207	Nunn, Donna	19, 85, 160, 161			Rogers, John	42
		Nuzum, Ellen JoAnn	29, 49, 54, 91, 92, 110	Post, JoAnn	42, 89, 91, 92, 113	Rogers, Lois	35
Meyer, Richard	19			Post, John	35, 117	Rogers, Nancy	42, 112, 113
Miller, Douglas	117	O'Bryan, Mary Alice	86	Pottorf, Raymond	35	Rogers, Michael	42, 167
Miller, Jack	29, 114	Oehme, Elmarie	35	Potts, Doris	21, 83	Romondo, Virginia (Mrs.)	30, 54
Miller, Janice	45	Oehme, Gaynelle	20	Potts, Jack	21, 109	Rondelli, Barbara	30, 59, 67, 99, 131, 163
Miller, Leonard	41	Oertle, Wanda	29	Potts, Judith (Mrs.)	54		
Miller, Marlene	34, 105, 161	Oldham, Jerry	20	Potts, Lyle	42	Root, Carrie Sue	42, 112, 161
Miller, Robert	34, 200, 203	O'Malley, Betty	29, 54, 83, 87	Potusek, William	42	Roper, Kathleen (Mrs.)	35
Miller, Ruth	41, 72, 112	O'Malley, Phillip	35	Povodnik, Elizabeth	42, 112	Roque, Bettie	101, 167
Miller, Thomas	52, 184, 186	Onelio, Paul Bernard	29, 192, 194, 197	Powell, John	21, 68, 114	Rose, Phillip	30, 114
Miller, Virginia	154			Powers, Vernon	53	Rose, Robert	35, 184
Mills, Alice	113	Oney, Patricia	29, 111, 163	Pratt, Edward	115	Roseboom, Carol	30, 85
Mills, Sandra	34	Oppenlander, Robert	29, 61, 62, 63, 65, 123, 125, 180	Prete, Joan	42, 163	Rosenberg, Delreece	42, 113, 156
Milner, Orlin	117, 192, 193			Price, Jr., Leonard	29, 178	Ross, Carl	21
Minturn, Carol	41, 89, 106, 113	Ortolani, Frank	207	Prichard, Sheila	42, 98, 99, 112	Ross, Donald	30
Mitchell, James	118	Ortolani, Thomas	42	Priest, Richard	42, 178	Ross, Howard	45
Mitchem, Herman	41	Overreem, Ronald	166, 176, 178, 185, 186	Prouse, Ann	30	Ross, John	21, 70, 82
Mize, Gary	175			Pruitt, Phil	21, 56, 67, 101	Ross, Minnie	42, 82, 113
Mock, Ralph	41, 98, 99, 119, 125	Overman, III, John	42, 200, 201	Pryor, Virgil	184, 186	Ross, Robert	30, 52, 115
Monson, Terry	19	Owens, Chester	20, 128, 168	Purdy, David	30	Ross, Roger	22, 181
Monsour, Barbara	74	Owens, LaDonna	20, 75, 152, 163	Pursley, Alice	54	Rossel, Robert	35, 68, 76, 99, 106, 118, 125
Moon, Jane	41, 68, 161	Owens, Rose Mary	20, 59, 98, 99, 110	Puskus, Fred	175, 184, 186		
Mooneyham, Jerry	29			Quathamer, Marlene	21, 77	Rowe, James	35, 61, 62, 125
Moore, Cameron	34, 175	Owens, Terry	45, 174	Quathamer, Mavis	42, 77, 113	Rowe, Ralph	84
Mordica, James	29, 48, 116	Owens, Thomas	114, 168	Queen, Patricia	42, 72, 82, 112	Roy, Jimmy	30
Moreland, Patsy	29, 55	Owens, Virginia	29, 87, 158	Quick, Alice	73	Royce, Fred	45
Morerod, Judith	29, 70	Oyster, Loree	20, 57, 72, 96, 111	Racy, Donald	30, 109	Royse, Jean	42, 112
Morsy, Marilyn	41	Padfield, Joyce	20, 155	Ragsdale, Bobby	21	Royse, Mel	50
Morford, Marilyn	19, 57, 72, 110	Page, Joyce	42, 92, 111	Rall, Bette	42	Rugh, Francis	22, 74
Morgan, Beverly	99	Paine, George	20	Ralston, Larry	42, 114	Ruhmann, Richard	61, 114, 125
Morgan, Dwane	19, 117	Painter, Alice	54	Ramsey, Bob	21, 48, 73	Rui, Arnoldo	175
Morgan, Jennie	14, 19, 70, 82, 111, 128	Painter, Lorraine	20, 66, 67, 110	Ramsey, Charles	30, 117, 171	Rundle, Kenneth	84
		Palango, Emma	67	Ramseyer, Carl	21, 78	Ruppel, Deen	35, 114
Morgan, Philip	34, 98, 99, 125	Palmer, Jerry	20, 94	Rankin, Richard	30, 200	Russell, Nadine	30, 70, 82, 110, 152, 163, 202
Morgan, Victor	34	Pappas, Patricia	29, 83, 89, 106, 161	Ratzlaff, Charlotte	21, 67, 101, 111		
Moriconi, Roy	19	Panter, William	77, 108	Rauniker, Richard	30	Russell, Paul	22
Morris, Delores	34, 88, 155	Parker, Dan	42	Rawles, Katherine	21, 57, 110, 161	Russell, Shirley	42, 85, 113
Morris, Donald	170	Parsons, Lee	29	Rayl, Deanne	21, 55, 60	Rutherford, Jerry	42
Morris, Gloria (Mrs.)	19	Parsons, Virginia	45	Rayl, Linda	42, 89, 112, 163	Ryan, James	22
Morrison, Donald Lee	41, 117	Patrick, Don	45	Raymer, Leland	118	Ryder, Joann	42, 89, 106, 163
Morrison, Donald Peter	168	Patrick, Roger	35	Read, Gary	35, 50, 70, 115, 125	Ryland, Ronald	42
Morrison, Thomas	19, 84	Patton, Rodney	35	Reames, Leslie, Jr.	30, 166, 170, 171	Rylander, Gary	27, 57
Mosely, Sonja	45	Patton, Sharon	29, 163, 202	Reck, Marcia	30, 72, 89, 111, 127, 129, 131	Sage, Hugh	100
Moser, Faye	34, 72, 161	Paul, Buddy	29	Reda, Gloria	42, 98, 99	Sample, Gerald	22, 65
Mosher, Wanda	32, 83, 98, 110	Payne, Ardath	29, 112, 162, 163	Redding, Willard	30	Sandahl, Dwight	30, 84, 114
Mosier, Dan	29, 52	Payne, George	75, 115	Redmon, Walter	30	Sanderson, Glanda	42
Mouck, Mary	41, 70, 112	Payne, Lyle B.	181	Redmond Phyllis	35, 89, 110, 155	Saporito, Mary Ann	30, 110
Mount, Charles	74	Payne, Philip	29, 79	Redmond, Ralph	52, 114, 168, 192, 195	Sapp, Barbara	42, 101, 111
Mount, Lora (Mrs.)	34	Payton, Richard	54, 108			Sartore, Albert	50, 184
Mowrey, Marjorie	20, 76, 77, 110	Peak, Robert	35, 98	Reece, Charles	42, 114	Saunders, Virgil	43
Moyer, Bethel	54	Peak, Ronald	166, 175	Reece, Dale	99, 117	Scalarone, Gene	43
Mulch, Lowell	20	Peal, Barbara	35, 72, 110	Reece, Merle	42, 117, 180	Schamberger, Daniel	22, 181
Muller, Jr., Samuel	20, 180, 181	Pedersen, Lawrence	29, 171	Reed, Larry	21	Schasteen, Edward	35
Mulnix, Mary Ann	49, 88, 91, 92, 154, 155	Pellet, Beverly	20, 101	Reents, Ronald	42, 70, 116	Schieb, David	35
		Pemberton, Rowena	20, 57, 68, 77, 82, 110	Reese, Lynda	30, 115	Schenherr, Dick	22
Mulnix, Rozanne	20, 49, 74, 89, 91, 92, 131, 154, 155			Reeves, LeRoy	21	Scherff, Judith	35, 98, 106, 107, 111, 161
Munsinger, Gary	20, 51	Penny, Kathryn (Mrs.)	21	Reida, Clara	67, 101, 113	Schleicher, Paul	30, 184, 187
Murphey, Blaine	34, 61, 171	Peoples, Lee	21, 117, 168	Reimer, Errol	30, 114	Schlenker, Carol	30, 66, 68, 111, 162, 163
Murphy, Karl	41, 96	Pera, Jesse	29, 175	Rendleman, Thomas	42, 106, 116	Schneider, Sherrill	35, 118
Murray, Jack	29	Perello, Mary Ann	42, 74, 113, 161	Renick, Larry	30	Schmieders, Herbert	43, 74, 114
Musgrave, Norman	20	Perkins, Stanley	21, 181	Reynolds, Larry	35, 200, 203	Schulte, Nancy	43, 89, 161
Mustard, Grace	35, 91, 92, 110, 155	Perry, Donald	35, 61, 117, 175	Reynolds, Norman	115	Schultz, James	30, 127, 171
Naccarato, Edward	20, 51, 74	Perry, Jr., James	29, 51, 129	Rhoades, James	21	Schulz, Kenneth	43, 95
Nakadomari, Hisamitsu	75, 100	Peters, Gail	42, 92, 112	Rhoades, Jerry	42	Schuman, Elvera	22, 72, 82, 113
Nukaza, Kenneth	35, 100, 104, 117	Peters, Marvin	21, 54, 56, 108, 131, 166, 170, 171	Rhodes, Charlotte	42, 113	Schwender, Norman	22, 70
Nash, Vance	41, 115	Petersen, Karl	42, 74, 109	Rice, Ronald	21	Scofield, Jack	52, 185, 187
Nation, Thomas	35, 101, 104, 106	Peterson, Jon	35, 115	Richardson, Deanna	42, 113	Scorse, Betty	22, 111, 161
Neal, Natalie, (Mrs.)	35	Pethiel, Ted	21	Richardson, Jack	35, 96, 106	Scorse, James	22
Near, Gay	91, 92, 155	Petrie, Lakie L.	21, 50, 119	Richardson, Ted	206	Scott, Gayle	43, 75
Neel, Bill	20	Phillips, Janet	35	Ridings, James	78, 124	Scott, Lloyd	22, 52, 84
Neese, Janet	35	Phillips, Charles	42	Ridley, Barbara	45	Scranton, Donald	192, 195, 197
Neill, Jimmy	20, 117	Phillips, Gareld	42, 193	Rierson, Roger	171	Scurluck, Dick	55
Neill, Larry	41	Phillips, Hillard	29, 167	Rigg, Barbara	42, 89, 112, 163	Scaberry, Thersa	43, 113, 156
Nelms, Martin	29	Phillips, Loretta	35	Rigg, John	30, 180	Seavey, Kay	43, 71, 88, 112, 113, 173
Nelson, Barbara	20	Phipps, John	21, 117	Riggs, Donald	21, 84	Secret, Linda	30, 88, 154, 155
Nelson, Ruth	20	Picini, Ronnie	35	Riggs, Jerry	42, 118, 180	Sedgwick, Lorry	30
Neubecker, Charles	20, 94	Pichler, Francis	21, 53	Riley, Josephine	45	Seidl, Hugo	43, 74, 95, 109
Newbecker, Jeannie	29, 83	Pickert, Lawrence	74	Riley, Michael	35, 171, 184	Seifert, Jan	58, 98, 178
Newby, Ramona	35, 110	Pierce, Vernon	42, 118	Rimmer, Shirley	30, 73	Selim, Harold	87
Newcomb, Fred	20, 105, 129, 180	Pierson, Kenneth	174	Rinck, Joe Arnold	30, 84	Selves, Roger	43
Newcomber, Jr., James	41	Pierpoint, Larry	21, 166, 174, 175	Rinehart, Jim	114	Semonick, August	35
Newcomer, Kenny	95, 117, 171	Pile Gerald	115	Rinehart, Melvin	181	Semonick, Jane	45
Newell, Rae	42, 72, 76, 113, 161	Pillon, Delores	42, 89, 155	Ringenberg, Archie	52, 185, 187		
		Pingry, Thomas	21, 123, 178	Roach, Bruce	35, 52, 184, 186		
Newland, Dale	20, 115	Piraro, Sagagene	42, 163	Robb, Kenneth	30, 115		

Serra, Bobby	35	Stehl, Myrna	43, 113	Trent, Mary	31, 77, 83, 87, 99, 111	Wilcox, William	31, 83, 108, 109, 180
Setter, Joseph	43	Stein, Charles	22, 52, 198, 199	Troop, Paul	23, 82	Wiley, Irene	31
Sexton, David	30, 170, 171	Steiner, Sharon	22, 152, 155	Trotman, Frank	44	Wiley, Martin	23, 73, 94
Stalker, Linda	98	Steinle, Danny	43, 118	Trotter, James	101, 102, 103	Wilhoit, Barbara	36, 72, 76, 111
Shadkhoo, Bahman	100, 111	Stephan, Sharon	36, 71	Trout, Duane	84, 116	Willard, Don	31, 114, 178
Shaffer, Sharon	43, 113	Stephens, Daryl	31	Trout, Jack	60	Willard, Eva	44, 113
Shaffer, Treva	35, 110, 111	Stephens, James	22	Trout, Leland	44	Willard, Janice	44, 111
Shankel, Curtis	30	Stephens, Norma	43, 70, 112	Trumbo, Janet	36, 109	Willhaus, William	31, 78, 114
Shanks, Colleen	30, 83, 110	Stephens, Teddy	43, 116	Tucker, Gary	23, 118	Williams, Darlene	44, 82
Shanks, Jane	35, 66, 68, 72, 160, 161	Sterle, John	35, 87, 98, 114, 125	Tucker, James	45	Williams, Elijah	44, 95, 98, 114, 125, 167
Sharp, Cleo	22	Stevenson, Andrew	31, 115, 116, 167	Turner, Eugene	23	Williams, Jay	44
Sharp, Dale	30, 114	Stevenson, Effie	156	Turner, Howard	118	Williams, Larry	114
Shaw, Charles	43, 95, 115	Stevenson, Jerold	22, 114	Turner, Oliver	44	Williams, Loren	23, 104, 117
Shaw, Leroy	43	Stevinson, Jolene	22, 53, 54, 155	Turney, LaHoma	31, 110	Williamson, Darrell	36
Shaw, Majorie	22	Stewart, Bev	36, 110, 111	Twitchell, Chester	31, 116	Willis, Myrlene	36, 91, 92, 111
Shaw, Maurice	95, 116, 206	Stewart, George	31	Twogood, Jerry	44, 117	Wilson, Ann	44, 98, 113
Shaw, Sally	30, 98, 99	Stiggins, Nancy	36, 91, 92, 155	Ulm, Rosemary	31, 54, 72, 76, 77, 82, 110	Wilson, Carl	44
Shearburn, Karin	35, 91, 92, 111, 155	Stites, Harry	31	Ulmer, James	52, 56, 84	Wilson, Jr., Charles	36
Shearer, Robert	35, 117	Stith, Virginia	36, 111, 161	Utter, Shirley	44, 113	Wilson, David	36, 71
Sheldon, Robert	30	Stocker, Hoyt Jr.	54	Valentine, John	44, 125	Wilson, Donald	117, 167
Shell, Charles	43	Stocker, Thomas	43	Van Duker, Frank	23, 181	Wilson, Donna	44, 89, 113
Shelton, Charles	184	Storck, Harold	43, 175	Van Natter, Marilyn	44, 72, 98, 112, 113	Wilson, Harlon	23
Shelton, Frank	35	Storck, Leon	200, 203	Van Ness, Jack	171	Wilson, Henryetta	31
Shepherd, Johnnie	22, 85	Storey, Sue	22, 94, 111, 161	Vargas, Rafael	36, 96, 175	Wilson, James	44
Sherman, John	178	Stout, Charles	22, 171	Varmin, Earl	36	Wilson, Jerry	23, 84, 115, 119, 181
Shields, JoAnn	45	Strahan, Robert	36	Varsolona, Robert	44	Wilson, Joseph	23
Shipley, Lois	22, 54	Strait, Robert	43, 175	Vaughan, Don	44, 95, 198	Wilson, Karen	36, 156
Shirley, Marian (Mrs.)	43	Stratton, Kenneth	31	Vavra, Bob	31, 174, 175	Wilson, Marvin	23, 98, 176, 178
Shively, Sharon	35, 74, 83, 89, 111, 155	Stratton, Ronald	36, 61, 95, 125, 180	Veale, Rita	31, 72, 76, 77, 110	Wilson, Ray	31
Shoemaker, Verle	30	Stricklin, Henry	43	Veasey, Minnie	31, 85	Wilson, Robert	23, 50
Shook, Joseph	43, 98, 118	Stringer, Wayne	22	Vineyard, Jay	23	Wilson, Rachelle	71
Shook, William	43, 118	Strong, Annetta	31	Vogel, Patricia Karlene	14, 23, 85, 131, 162, 163, 165	Wilson, William	23
Shoup, Kenneth	22	Stubblefield, Vernon	36	Volk, Robert	23, 51	Witt, Clinton	23, 53
Shoup, Shirley	43	Stuckey, Donald	36	Volker, Mary Jane	31, 163	Wimmer, Kay	83, 112
Shultz, Jim	129	Stuckey, Wayne	43, 125	Volker, Patricia	44, 112, 163	Wimmer, Lou Kate (Mrs.)	54
Shugard, Judith	43, 72, 89, 112, 163	Stueve, James	23	Waddle, William	23	Wimmer, Newata	44
Sibley, Donald	22, 52, 84	Stuffings, Wesley	31, 84, 115	Wade, Donald	44, 95	Windham, Carter	23, 58, 98, 117, 123, 125
Siebers, Donald	125	Stultz, Larry	43	Waggener, Paul	84	Windham, Reva	44, 112
Siever, David	35, 67, 115, 125	Sullivan, Jim	23	Wagner, Sue	31, 75, 83, 110, 163	Wingblade, Bernard	31
Sims, Heather	43, 112, 163	Sullivan, Richard	36, 115	Walker, Carol	60, 77, 110	Winn, Richard	45
Simms, William	22	Summers, Robert	23, 171	Walker, Edgar	44, 118, 168	Wint, Pat	31
Simoncic, Anthony	35	Sundgren, Jean	31, 91, 92, 111	Walker, Hilda	70, 112	Winter, Lloyd	31, 109
Simons, Billy	22, 52, 84	Supancic, Tony	43	Walker, Mary	53, 88, 111	Wisdom, Dale	24, 48
Simpson, Gaylord	48	Suschnick, Lorena	43, 113	Walker, Jr., William	36	Wise, Imogene	31
Simpson, Samuel	36	Sutherland, Arthur	43, 109	Wall, Linda	31, 89, 110, 155	Wister, Leo	31
Sisson, Daniel	43, 200, 203	Swain, LaVonna	70	Wallace, Gene	48	Wittman, Carolyn	31, 108
Skinner, Doris	43	Swait, Jackie	43	Wallace, Harry	31, 117	Wochos, Steve	192, 194, 197
Slaughter, Betty	111, 158	Swaney, David	43, 116	Wallace, Larry	44	Woestman, James	31, 52, 101, 198, 199
Slifer, Richard	2, 22, 56, 65, 101, 117, 120, 123, 131, 180	Swaney, Lucy	31, 110, 155	Walls, Bill	45	Wofford, Carl	31, 67
Small, Jo Ann	36, 72, 89, 94, 163	Swearingen, James	43	Walters, Margaret	45	Wolverton, Sara	31, 72, 82, 98, 110
Smerchek, Carl	43	Swearingin, Clarence	23	Ward, Jean	36	Wolpers, Hans	100
Smerchek, Laurence	43, 117	Sweeney, Edward	43	Ward, Sharon	113	Wood, James	44, 61, 125
Smith, Arthur	30, 125	Sweeney, Margaret	31, 75, 111	Warden, James	44	Wood, Lyle	24
Smith, Gary	36	Swenson, Francis	43	Warren, Annette	44, 111, 158	Woodrum, Clayton	44, 95, 180
Smith, Glen	22, 171	Sweeten, Bill	31	Wart, Mary Kay	36, 83, 88, 113, 163	Woodward, Marjorie	24, 85, 110
Smith, Herbert Jr.	36	Swift, Arlen	43	Watson, Donna	23, 54, 77, 101, 108, 110	Woody, Paul	24
Smith, Jack	36, 98, 99, 114	Taber, Marion	23, 94	Watson, Gary	44	Wooton, Don	31, 99, 201
Smith, James D.	22	Taggart, Lois (Mrs.)	54	Watson, Jerry	23, 66, 87, 108, 128, 131	Wright, Freda	44, 91, 92, 111
Smith, Jim H.	175	Talarico, Karen	43, 112, 163	Watts, Arnold	36, 118, 171	Wychiff, Steve	193
Smith, Joseph	43, 75	Talbot, Darel	98, 99, 125	Weaver, Betty (Mrs.)	23, 49, 91, 92	Yates, Charlene	31, 49, 89, 91, 92, 111
Smith, Lonnie	30	Tanner, James	31	Weaver, Gary	23, 84	Yantis, John	24, 82, 83, 178
Smith, Marilyn	43, 75, 112, 163	Tanner, Janet	23, 57, 131	Webber, Mary	44, 89, 91, 92, 113	Yantis, Sherry	98, 99
Smith, Marvin	43	Taton, Terry	23, 106, 171	Weber, Jerry	31	Yeager, Beverly	31, 88, 111, 162, 163
Smith, Max	36	Tavernaro, Johnnie	23, 109	Webster, Billie	31, 85, 106, 111, 144, 161, 215	Yoakam, Jim	24
Smith, Norman	22, 94	Taylor, Karen	43, 76, 106, 113	Webster, John	128, 167	Yocam, Rayma	44, 83, 112, 149, 161
Smith, Richard	22, 53	Tedlock, Diantha	23, 66, 67, 101, 132	Wedeman, Wilbur	23, 50, 78, 79	Yocum, Gayle	45, 68, 70
Smith, Roma	43	Temple, Louis	31, 128, 176, 178	Weeden, Jerry	167	York, Betty	36
Smith, Thaddeus	30, 167	Tener, Ronald	31	Weirich, Larry	45	York, Huey	44
Smith, Twila	43, 77, 113	Terlip, Kenneth	44	Weiss, Norma	23, 54, 70, 108, 111	York, Larry	180
Smoot, Gary	178	Terry, William	44	Wells, Robert	36, 95	York, William	44
Smoot, Jeanne	99, 111	Testerman, Ray	23	Wells, Ronnie	109	Young, Mary Sue	36, 98
Snadon, Gary	43, 117, 185, 187	Thayer, Edward	31	Werbe, Beverly	44, 112, 163, 202	Zacarello, Carol	24, 88, 153
Snider, Floyd Jr.	36, 58, 61, 98, 104, 125	Thiebaud, Gerre	31, 96, 111	West, Edward	23, 185, 187, 200	Zemites, Donald	60, 102, 117, 131
Sotta, Donald	22, 115	Thomas, Charles	36, 117, 184	West, Maribeth	44, 113	Zimmerman, Steve	14, 24, 53, 56
Souder, Wallace	30	Thomas, Harold	53, 117, 126	West, Shirley	23, 54, 55, 83, 108, 111	Zirjacks, Betty	36
Southern, Billy	22	Thomas, Jerry	36, 61, 117, 124, 125	Wheaton, Thomas	36, 118	Zitta, Paul	24, 51, 117, 171
Southern, Carolyn	43, 91	Thomas, Robert E.	31, 95	Wheeler, Barbara	92, 155	Zwahlen, Jerry	44
Sowers, Lloyd	30	Thomas, Robert H.	44, 54, 95	Wheeler, Robert	23, 91	Zwahlen, Riley	44
Spencer, Georgia	31, 72, 76, 158	Thomasson, Jimmy	44, 117	Whetzel, Alan	52, 192, 194, 197		
Spencer, Rolene	43, 91, 92, 113	Thomison, Charles	36, 176, 178	Whetzel, Roberta	36, 72, 89, 110, 111		
Spiewak, Thomas	36, 52, 185, 186	Thompson, Herbert	23, 167	White, Connie	36, 161		
Sprague, William	95, 109	Thompson, Jim	114	White, Dwayne	44, 117		
Sprenger, William	22, 51, 178	Thompson, Jaunita	23, 70, 77, 83, 87, 110	White, Jeanette	23, 163		
Sprengle, Roy	36, 61, 116, 125	Thompson, William G.	31	White, Larry Dan	98, 125		
Spriggs, Barbara	36, 109	Thompson, William R.	23	White, Larry Dean	23, 98, 114		
Springer, Jerrol	43, 114, 200	Thornberry, John	31, 114	White, Ted	31		
Spritzer, Francis	36	Thorne, Bennie	31, 99, 114	White, Wanda	158		
Stahura, Ted	22, 51, 52, 175, 184, 186	Tilford, Edward	116	White, William E.	31		
Stalker, Linda	43, 113	Tilton, Todd	44	White, William H.	23		
Stambach, Judith	43, 89, 112	Tincknell, Larry	31, 171	Whitesitt, Kathryn	23, 163		
Standlee, Danny	96	Tinsley, Floyd	36, 104, 114	Whitworth, Yancy	31, 83, 178		
Starkey, Donald	43, 115	Tinsley, James	36, 71	Wickware, Douglas	61, 125		
Statz, Carolyn	43, 98, 99, 113	Todd, Linda	44, 66, 72, 76, 108, 109, 113, 161	Wiggins, Larry	61		
Stead, Dorothy	22	Todd, Rebecca	44, 94, 98, 113, 155	Wilbur, Gary	44, 70, 84, 117, 125		
Steele, Lloyd	31, 78, 79, 115	Todd, Terry	36, 180, 193				
Steele Jr., S. M.	36, 115	Trager, Robert	2, 23, 70, 101, 121, 166, 177				
		Travenia, Benny	44, 156				

Myers
YEARBOOKS
in deep tone

