

Pittsburg State University

Pittsburg State University Digital Commons

The Kanza, 1910-2010

Yearbooks, 1910-2010

1944

The Kanza 1944

Kansas State Teachers College

Follow this and additional works at: <https://digitalcommons.pittstate.edu/kanza>

Recommended Citation

Kansas State Teachers College, "The Kanza 1944" (1944). *The Kanza, 1910-2010*. 19.
<https://digitalcommons.pittstate.edu/kanza/19>

This Book is brought to you for free and open access by the Yearbooks, 1910-2010 at Pittsburg State University Digital Commons. It has been accepted for inclusion in The Kanza, 1910-2010 by an authorized administrator of Pittsburg State University Digital Commons. For more information, please contact digitalcommons@pittstate.edu.



The Kanva
1944

*It's that Time
Again!*



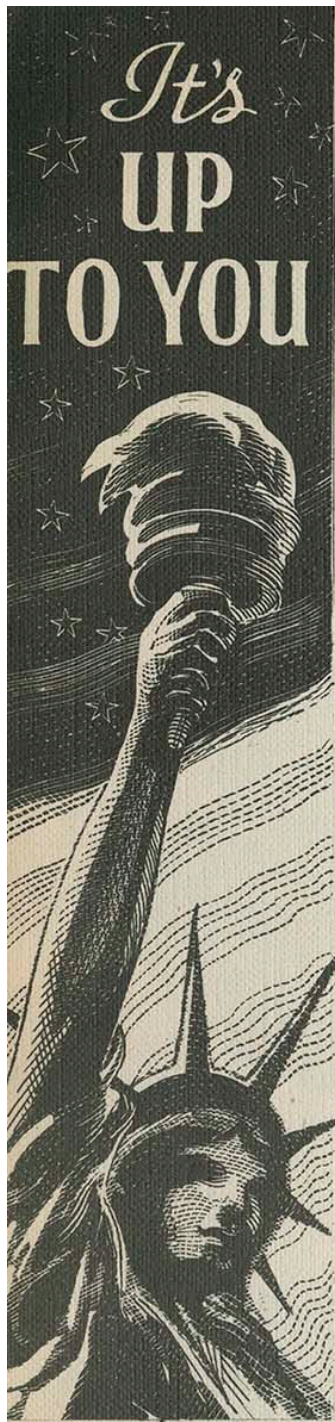

PITT



K
S
T
C

K
S
T
C



1944

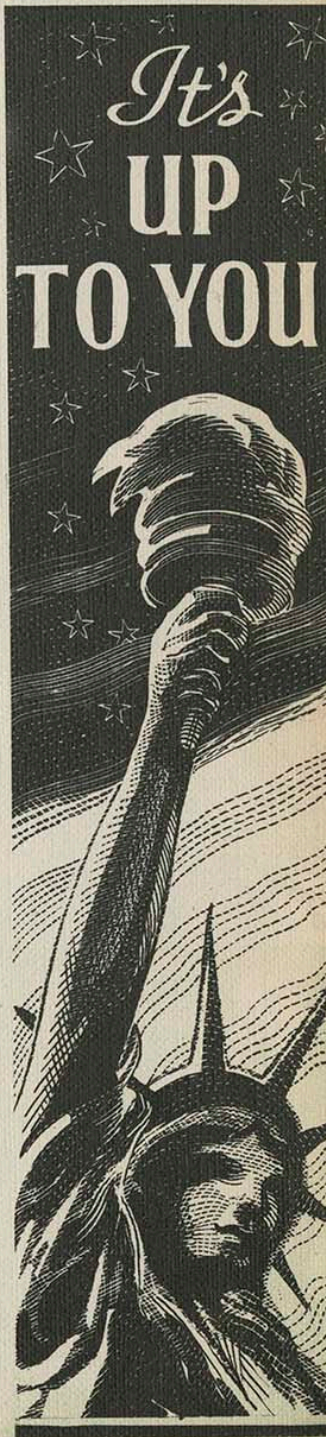



*This Book is
Dedicated to*

YOUTH

*and the Greatest
thing in Youth is*

YOU



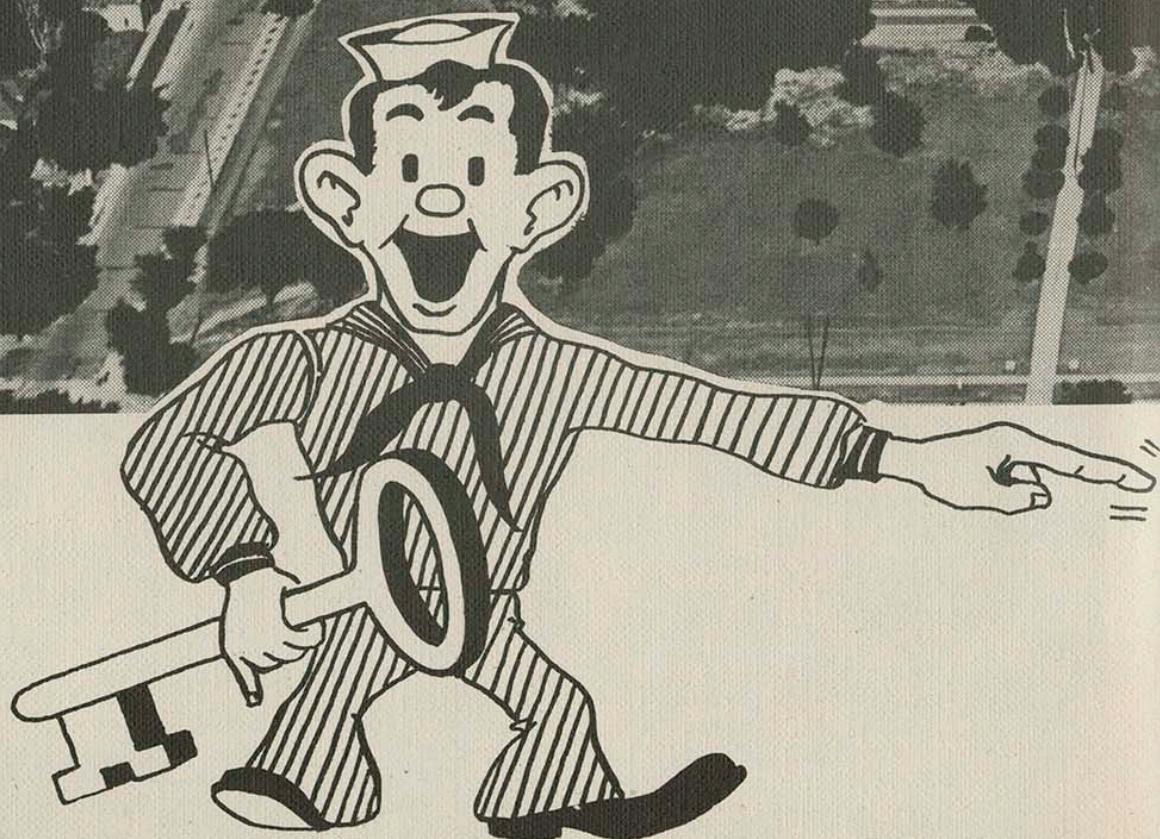

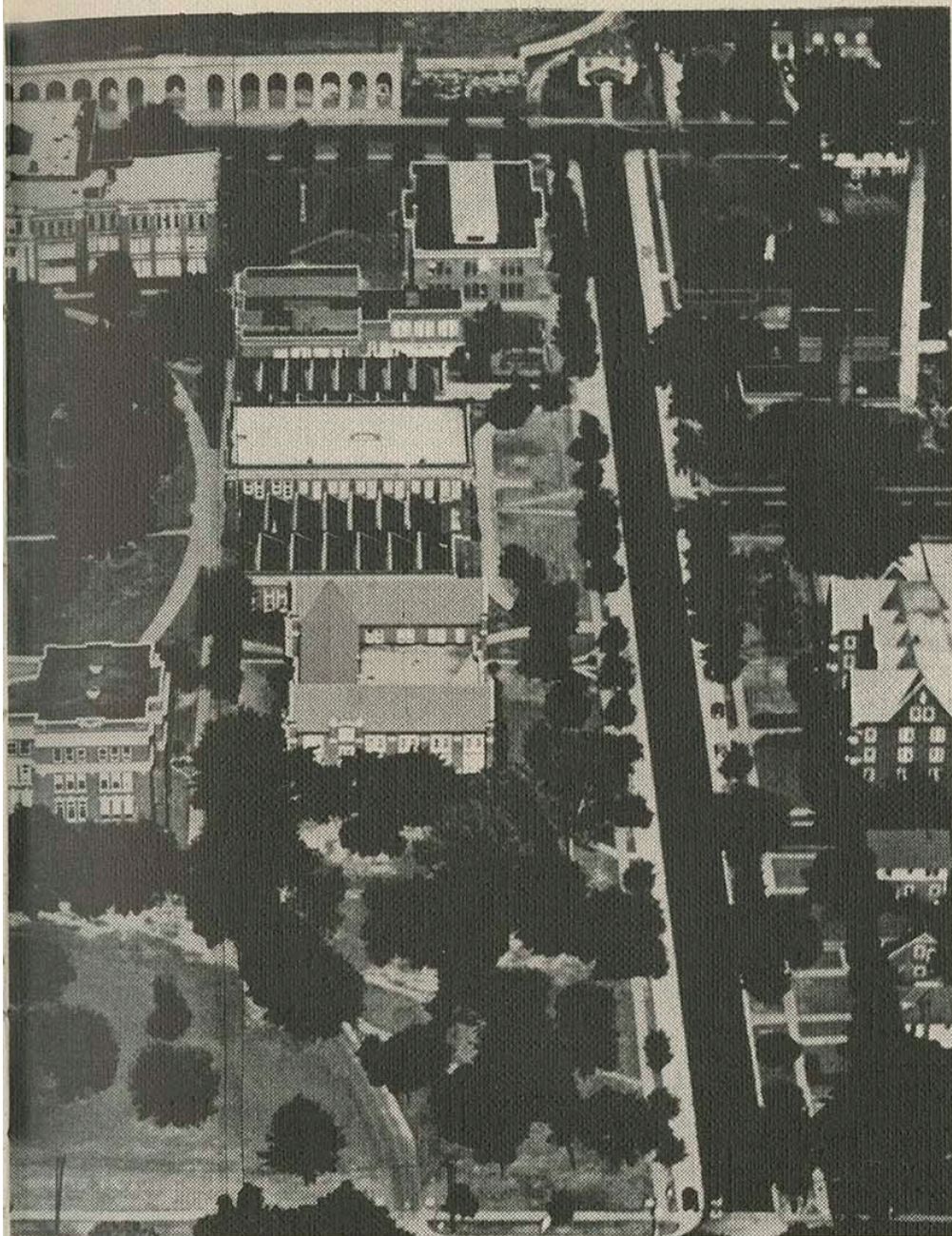

KANSAS STATE TEACHERS COLLEGE



WHERE SAILORS STUDY AND PASS IN REVIEW—

PORTER LIBRARY

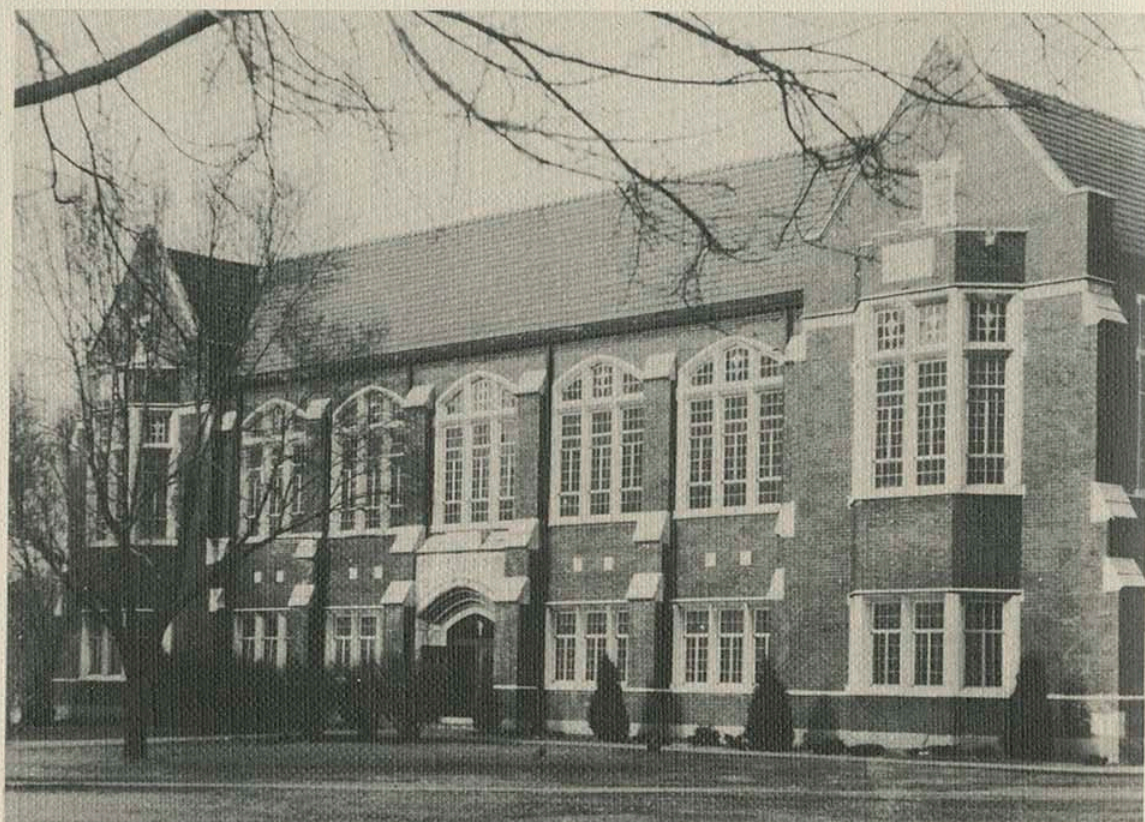

C
A
R
N
E
Y

H
A
L
L

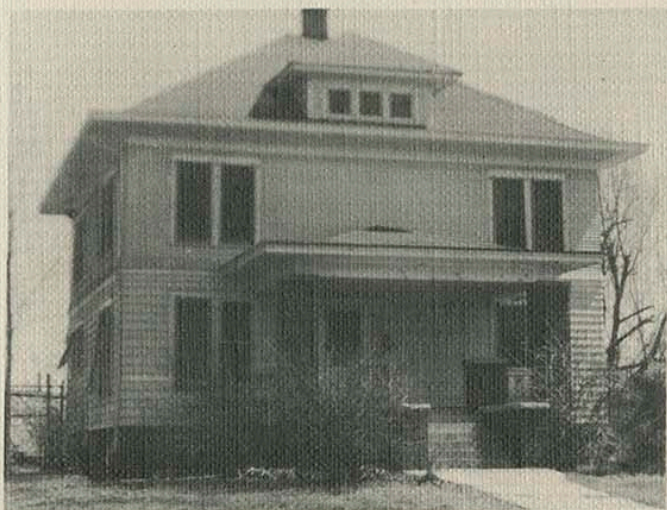
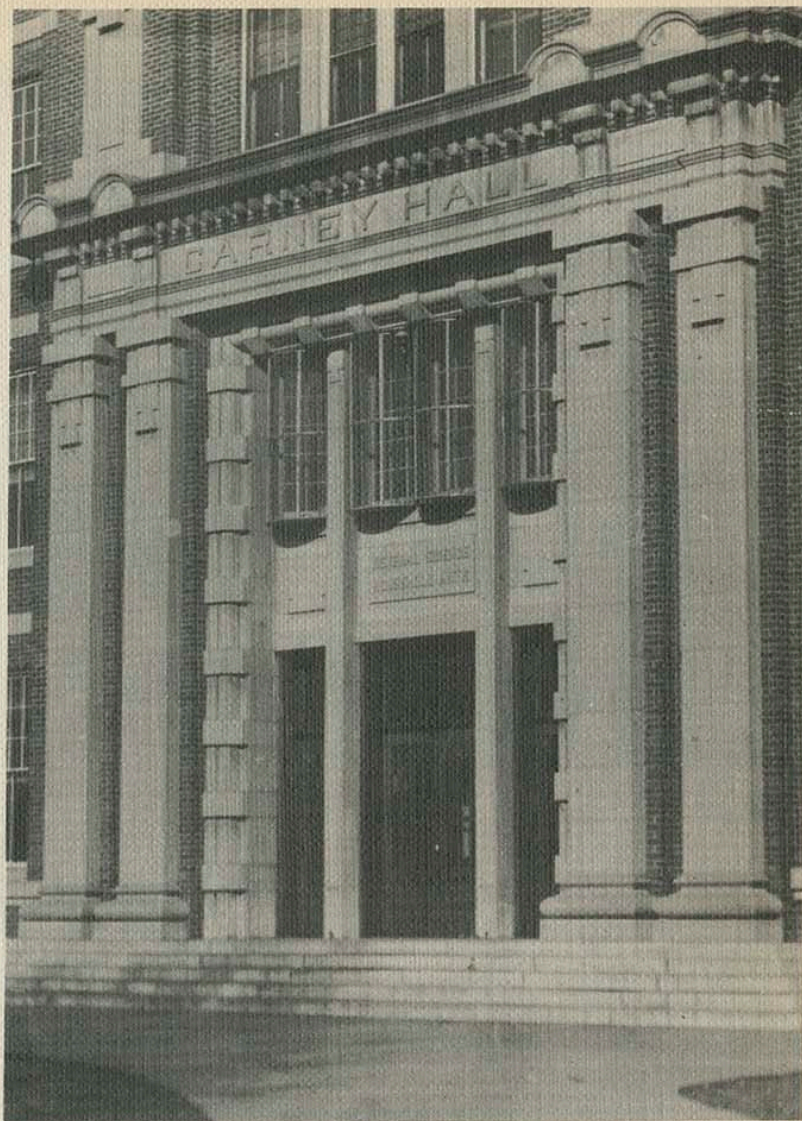

H
O
M
E

M
A
N
A
G
E
M
E
N
T

H
O
U
S
E

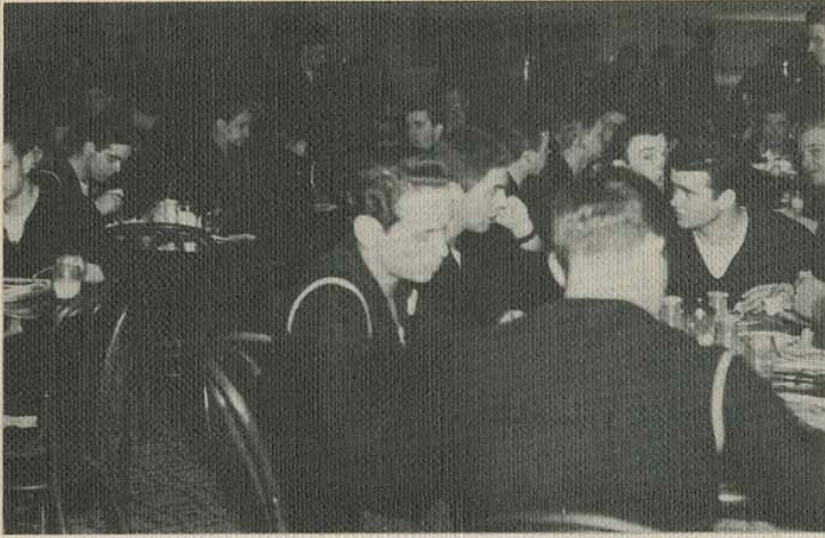

C
H
O
W

H
A
L
L



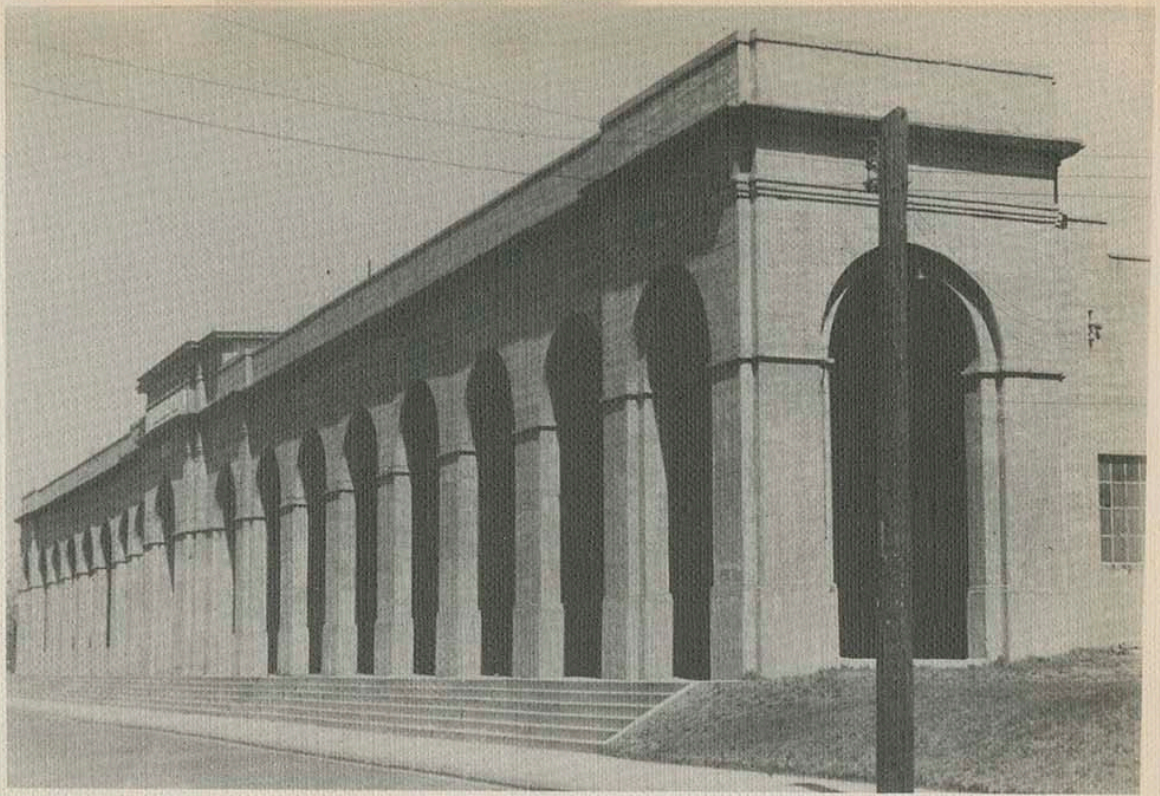

BRANDENBURG FIELD

WHERE DEFEAT IS UNKNOWN—

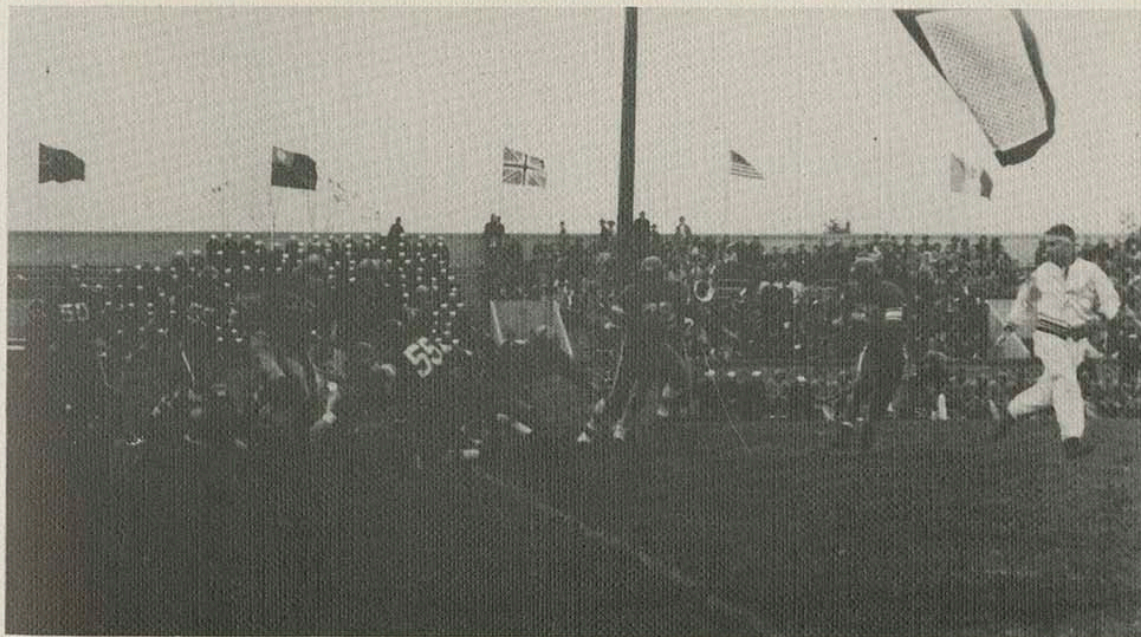



WHERE THE PRESSES ROAR—

INDUSTRIAL ARTS BUILDING

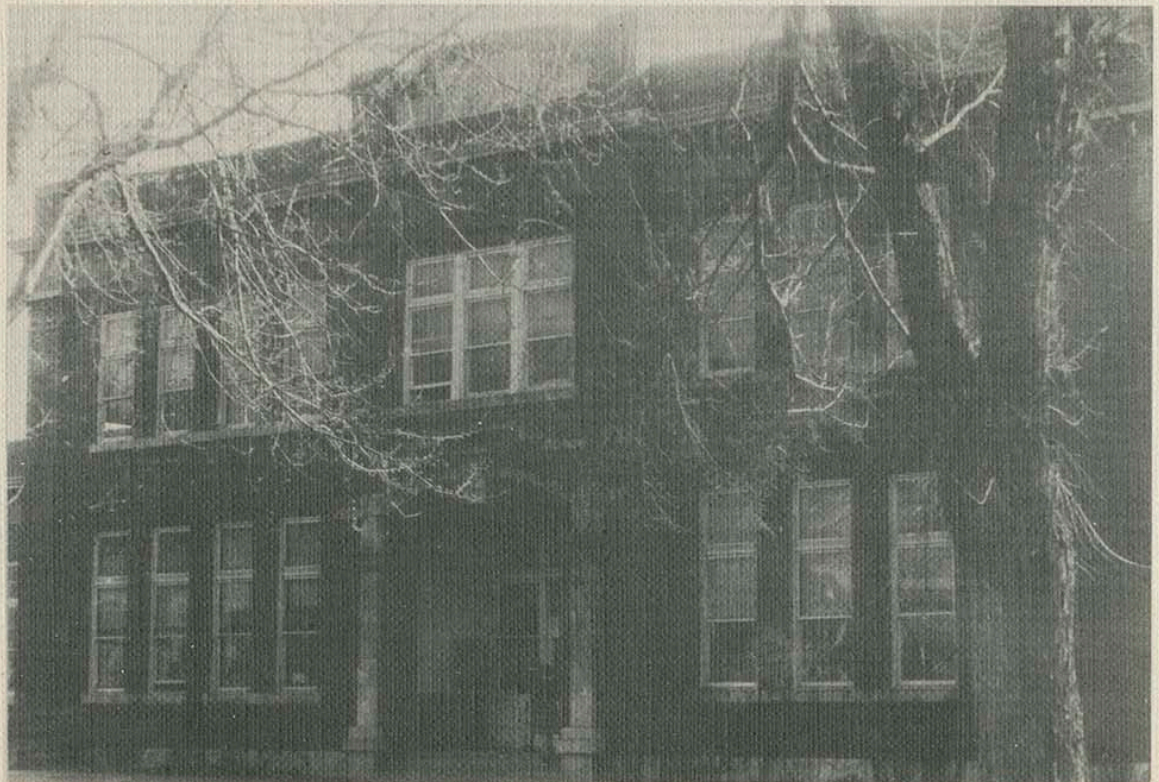

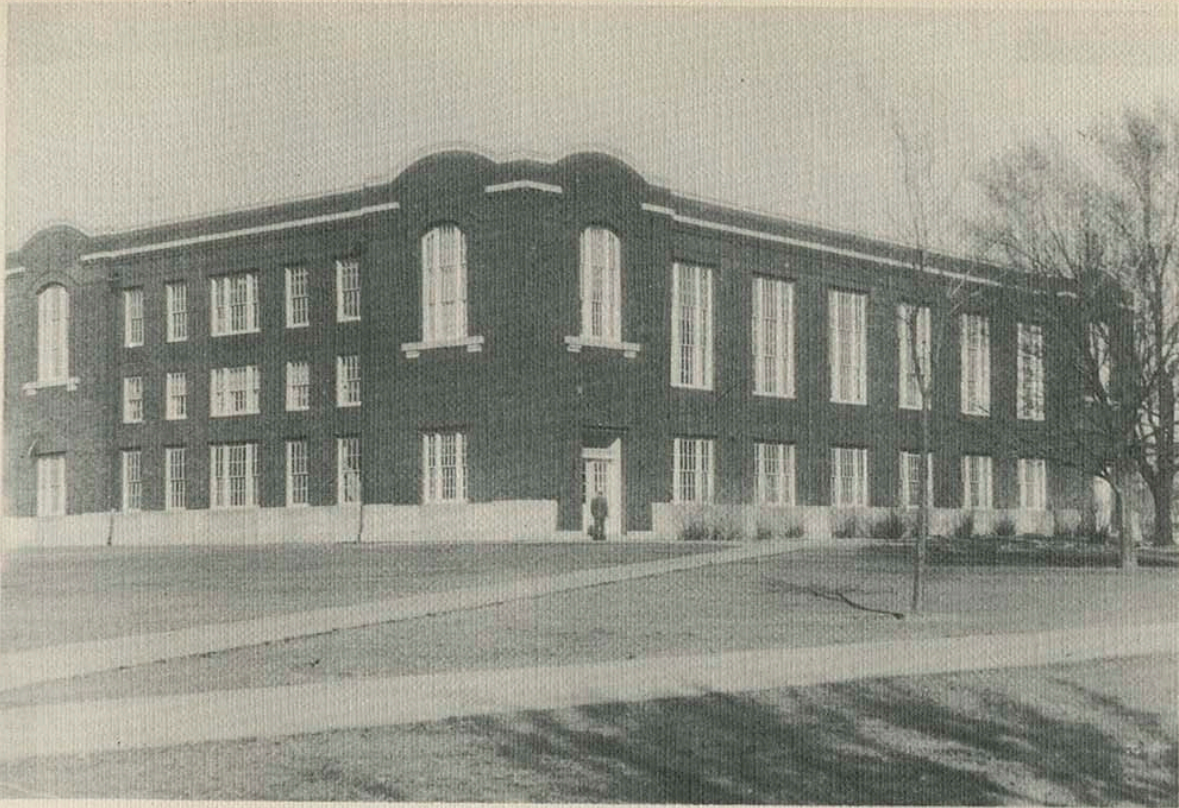

GYMNASIUM

"BLOOD, SWEAT AND CHEERS—"



MINING BUILDING



R
U
S

H
A
L
L



ENTRANCE TO THE COLLEGE—



WHERE THE SAILORS ANCHOR—



WHEN THE NAVY HELD OPEN HOUSE—

MUSIC
HALL



WHERE MUSIC FILLS THE AIR—





GOVERNOR SCHOEPPPEL

ANDREW F. SCHOEPPPEL
GOVERNOR

STATE OF KANSAS
OFFICE OF THE GOVERNOR
TOPEKA

March 27, 1944

Dear Students:

It is a great pleasure for me to convey to the faculty members and students of Kansas State Teachers College my personal greetings and sincere best wishes.

In this year of total war, our educational institutions are possessed of a greatly increased significance. They light the path through the present dark days and serve as beacons for what is to be had in the future.

In the days and years ahead you will have frequent occasion to draw upon the knowledge and inspiration with which you were endowed while at Kansas State Teachers College. Let me urge you to return often in memory of these familiar halls, where you were taught the "essential, necessary and inalienable rights" of the greatest Democracy on earth. Such wisdom is lasting, and of strong substance.

Let us this year rededicate our wills, hearts and intellects to the perpetuation, by our every act and thought, of this greatest of all free lands, which is America.

Sincerely,

Andrew F. Schoeppel
Governor.

R:O

Board of Regents



LEFT TO RIGHT: Standing—Hubert Brighton, Willis N. Kelly, Drew McLaughlin, Grover Poole, L. B. Spake, Oscar S. Stauffer.

LEFT TO RIGHT: Seated—Fred M. Harris, Elizabeth Stephens Haughey, Lester McCoy, chairman; Jerry E. Driscoll, Betty Reed, assistant to Brighton.



These men and women serve the State of Kansas as the Board of Regents and act as a governing council for all the state institutions of higher learning. With the approval of the governor and the legislature, and from recommendations by the president, they determine the policies by which we work. Their job is that of spending, making faculty appointments and promotions, fixing salaries—they have the last word in the administration of this college.



REES H. HUGHES

President

The College yearbook represents an endeavor to portray in words and pictures the activities of the school year.

It is of immediate interest to all who have been a part of the College during the year. It relates them in many ways to their associations and experiences.

The yearbook also attracts former students. They enjoy reading new names and looking at new faces, now to be found in activities that they and their associates at one time filled.

The yearbook is also added to the archives of the College and becomes an important record for the year.

The 1944 KANZA has been prepared during a war year. Every phase of the college program has been affected by war and war-related activities. The Navy V-12 program will be reflected more extensively throughout the yearbook than any other war activity. Training students in the Navy uniform on a Kansas college campus really represents a new venture.

The long list of names of former students of the College now in active military service, found on the pages of the book is also significant.

Now that you have your KANZA, read it through. Have your college friends mark it up with many personal notations and comments and illustrations. Keep it where you can get it out and relive it occasionally. It will bring back happy memories and it will grow in value as the years go by.

Deans



DEAN DELLINGER

DEAN SMALL

Dean Dellinger, or "Doc D" is the Dean of the College and of the graduate school. So many of his duties have to do with the inner working of the school that most students do not realize what an important position he holds. He is chairman of several administrative committees which are determinants of the high standing of this institution. Students know him because he takes care of any schedule difficulties, and because he is the person who presents diplomas to the graduates at commencement time. Everyone should make it a point to get acquainted with "Doc D"; he is a most likable person.

Dean George Small is known to everyone on the campus, both boys and girls, although he is officially the dean of men. He is active in all student affairs both as an adviser and as a participant. "George," as many people call him, is the student's friend. He is always ready to offer kindly advice; more than one student is indebted to Dean Small for helpful guidance during a period of trouble.



Around enrollment time students see a great deal of Miss Belle Provorse, since she is the financial secretary of the College and the person to whom we pay our fees. She is always on hand to keep the finances straight and can often give students well needed advice and help.



To J. U. Massey goes the job of recording all the grades, and sooner or later we all make at least one trip to the registrar's office, if for no other reason than to get grade cards. Mr. Massey likes people, especially students, and never fails to have something to say when he meets an acquaintance. He can always be counted on for a good laugh.

Mrs. Mable Kane Stryker guards the portals to the executive office. Not only is she a gracious and efficient secretary to the president, but also a helpmate to the students. Always present are her ever-ready smile and a willingness to do for us what she can.



Faculty



ART DEPARTMENT

Miss Bertha Spencer, Head of Dept.; Miss Elsie Leitch Bowman.

BIOLOGY DEPARTMENT

Prof. Claude Leist, Prof. Chas. Ruggles, Dr. J. Ralph Wells, Head of Dept.; Dr. Jacob Uhrich. Also Dr. Hall.



LIBRARY

Librarian, Dr. Ralph Fritz, Miss Esther A. Park, Miss Odella Nation, Miss Mary E. Sherfy.

FOREIGN LANGUAGE DEPARTMENT

Dr. Samuel J. Pease, Head of Dept.;
Prof. Jarvis Burner.



HEALTH AND PHYSICAL EDUCATION

Miss Hazel Cave, Mrs. Minerva J.
Wootton, Miss S. Lucille Hatlestad,
Acting Head of Dept.

COMMERCE AND BUSINESS ADMINISTRATION

Harold E. Binford, L. C.
Guffey, Walter S. Lyerla,
Head of Dept.; Russell B.
Myers, Mary Lee Hage-
mann.



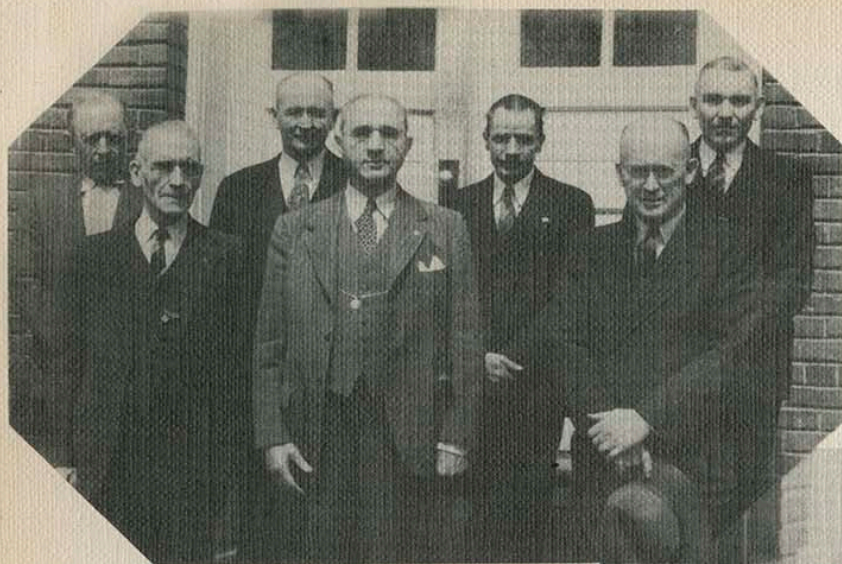

INDUSTRIAL AND VOCATIONAL EDUCATION

Prof. Charles R. Wasser, Prof. W. L. Friley, Prof. Laurence G. Cutler, Prof. O. A. Hankammer. Second Row: George Braley, William T. Bawden, Head of Dept.; Prof. H. V. Hartman. Also, Prof. LeRoy Brewington.

PHYSICAL SCIENCE

Miss Cowley, W. M. Matthews, Dr. O. W. Chapman, Head of Department; E. W. Jones, Mrs. Elsie M. Broome, Miss Margaret Coventry.



MUSIC DEPARTMENT

Claude Newcomb, Marjory Jackson, Rhetia Hesselberg, Miss Rose Buchmann, Miss Ruth Stamm, Miss Eugenia Johnson, Mr. Will Humble, Miss Gabriella Campbell, Miss Edwina Fowler, Dr. Walter McCray, Head of Department.



DR. BOOZEL
Head of Department



ENGLISH DEPARTMENT

Miss Shirley Smith, Miss Dora Robertson, Dr. Gordon Eaker, Acting Head of Dept.; Dr. Walter Pennington, Miss Adele Burnett, Miss Elmina Graham.



HOME ECONOMICS DEPARTMENT

Miss Lillian Nelson, Miss E. Louise Gibson, Miss Annie Marriott, Miss Pearl Garrison.

EDUCATION AND PROFESSIONAL TRAINING DEPARTMENT

BACK ROW: Miss Flora Holyroyd, Miss Callie King, Miss Velda Williams, Prof. E. E. Stonecipher, Prof. Ernest Anderson, Mrs. Daphne Cross. FRONT ROW: Miss Thelma Carnagey, Miss Gladys Rinehart, Mrs. Edna Powell Day, Mrs. Perva M. Hughes, Mrs. Ethel Moore Peck, Miss Temple Hill, Prof. W. E. Matter. OTHERS: Dr. C. W. Street, Head of Department, Dr. Jane M. Carroll.





PSYCHOLOGY and PHILOSOPHY DEPARTMENT

Dr. C. B. Pyle. Others: Dr. J. A.
Glaze, Dr. Paul Murphy.



MATHEMATICS DEPARTMENT

BACK ROW: Prof. Frank German, Prof. J. A. G. Shirk,
Head of Dept.; Prof. R. G. Smith. FRONT ROW: Prof. W. H.
Hill, Prof. L. E. Curfman.



SOCIAL SCIENCE DEPARTMENT

Prof. J. C. Straley, Dr. Ernest Mahan, Head of Department; Mrs.
Etelka Holt Vincent, Dr. Elizabeth Cochran, Prof. S. L. House-
holder. FRONT ROW: Prof. F. N. Howell, Prof. Oren A. Barr,
Miss Eulalia Roseberry, Dr. R. H. Smith, Prof. O. F. Grubbs.



SPEECH DEPARTMENT

Dr. J. R. Pelsma, Head of Dept., and
Prof. David D. Moore.



MRS. ANNE DICKENSHEETS, Housemother.

WALKER HALL

With the Navy residing in Willard Hall, one-time dormitory for girls, a substitute or "Duration Dorm" was established. Taking the south wing of Carney, moving the Home Economic Department up to third floor, resulted in the formation of Walker Hall.

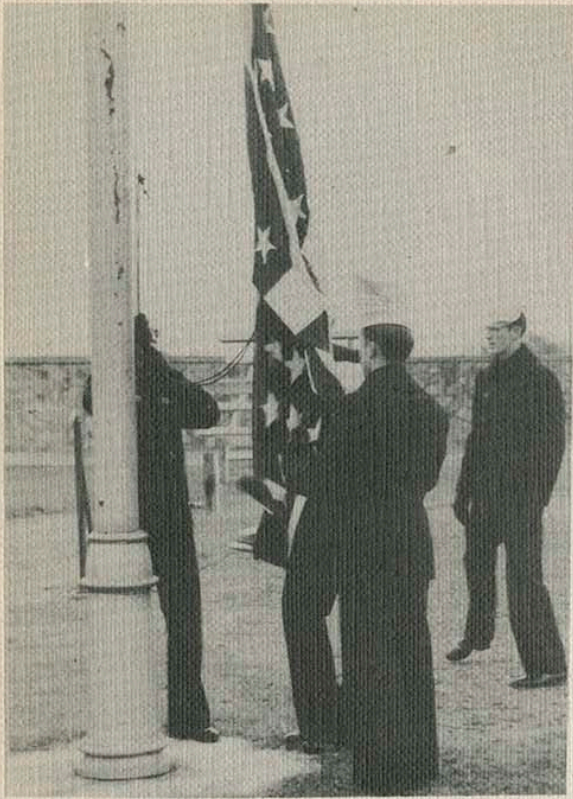

COLOR GUARD—

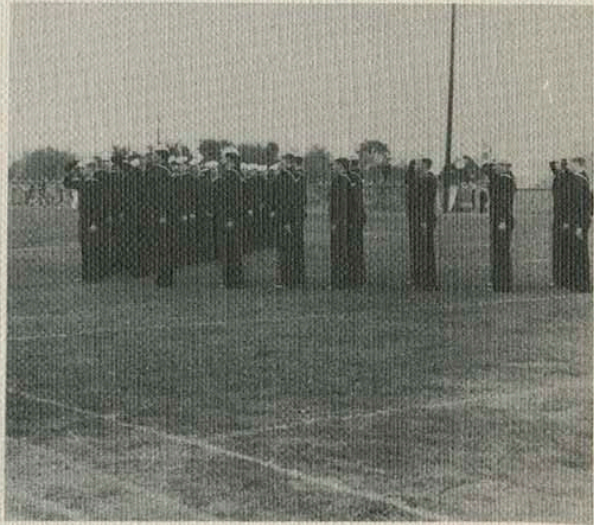

SALUTING COLORS



INSPECTION—



NAVY V-12 UNIT
KANSAS STATE TEACHERS COLLEGE
PITTSBURG, KANSAS

R. E. Baldwin
Commanding Officer



Navy



LT. CHILES VAN ANTWERP
Executive Officer



LT. (J.G.) CLIFTON HARKINS
Executive Officer
Detached from Unit in December



JESSE EASTMAN
Chief Specialist



LT. WILLIAM BRAUN
Medical Officer

Personnel



DONALD ALBERTSON
Chief Specialist



ELVIN HOWELL
Chief Specialist



BACK ROW—Left to Right: Joseph Beals, SK1c; Carl Blackwell, PhM2c; Gerald Hedgepeth, Sp(A)1c; John Jahrig, Y1c; Gerald Clower, Y2c; John Lund, PhM2c.
FRONT ROW—Left to Right: Dr. Braun, R. W. Baldwin, Commanding Officer; C. B. Van Antwerp, Executive Officer; Jesse Eastman, CSp(A); Frank Cummings, S2c.



KANZA



You... the student
Organizations
Unrivaled scholars
Teamwork
Hilarity and fun

Contents

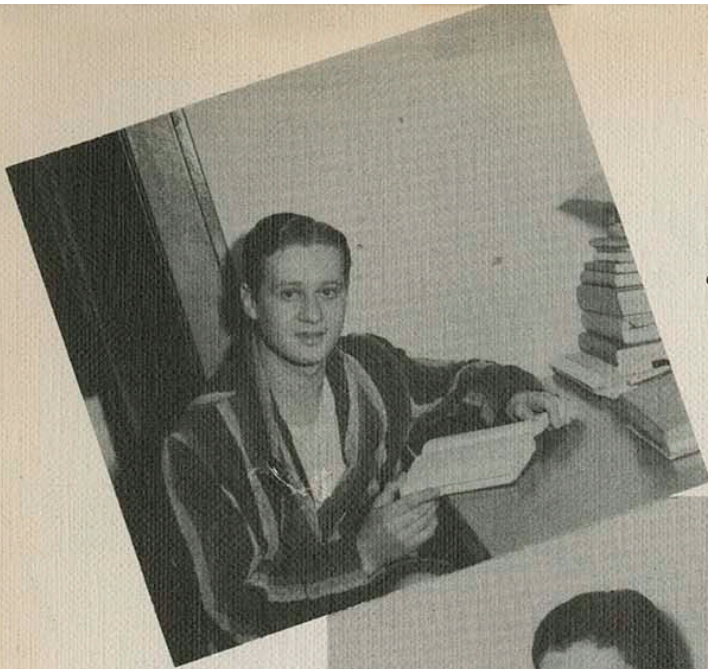

Such instances can only be recorded by a camera.

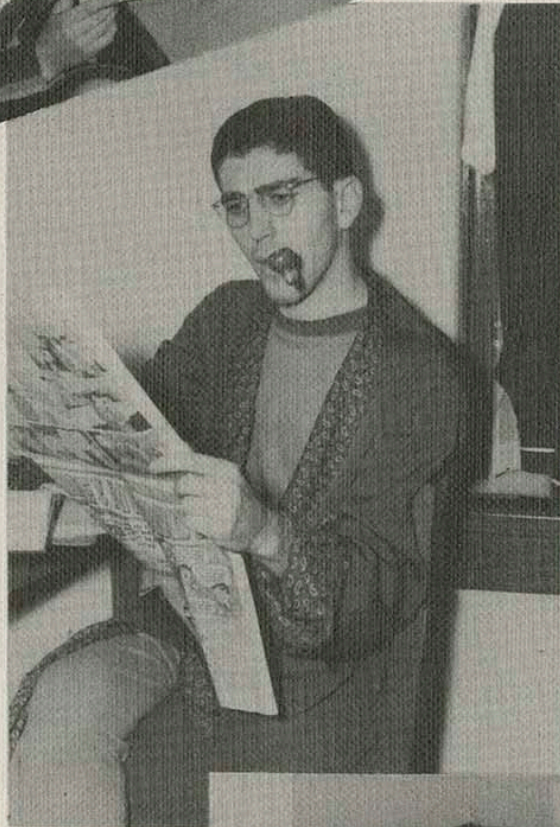

"NUFF SAID!"

They laugh at women's hats—
take a look at those pajamas!



You

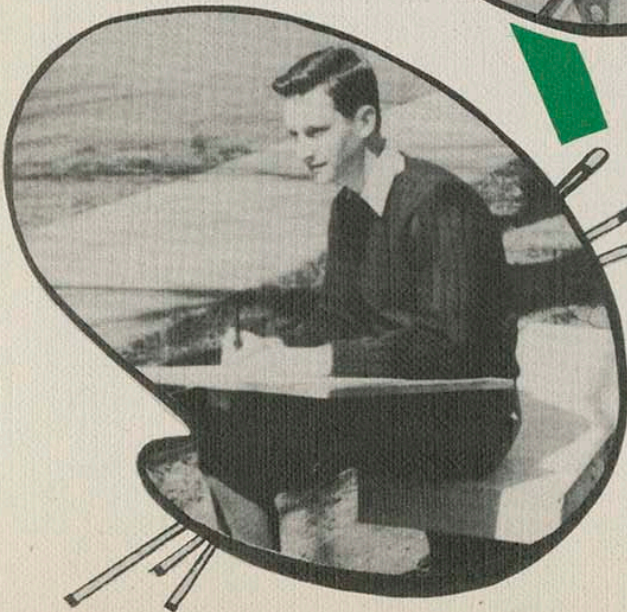
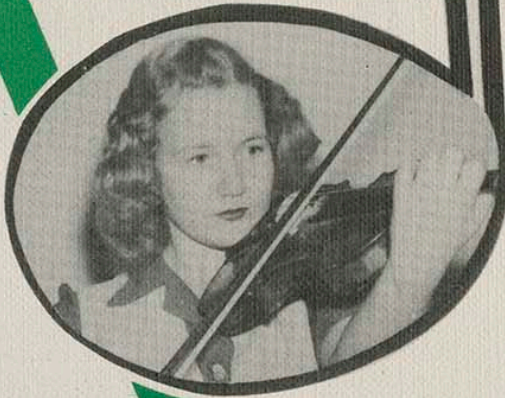

The
Student

Student

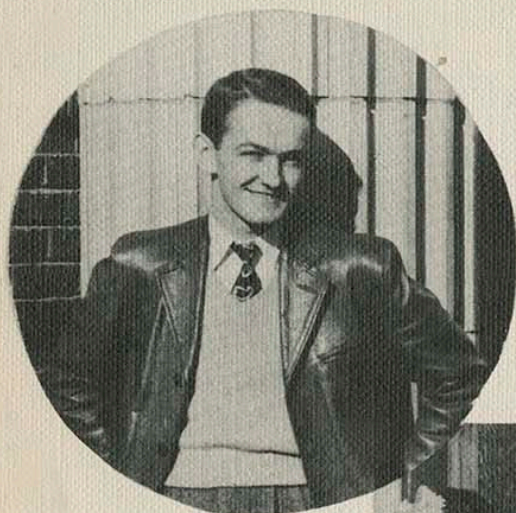

Jim Miller



Freda Elmore, Publicity Chairman; Jim Miller, President; Frances Townsend, Secretary; Doris Gant, Treasurer.

Smoothly yet enthusiastically did the 1943-44 Student Council function under the leadership of Jim Miller. The first of the school year several amendments were made to the Student Council Constitution. They were made so the council could include the Navy V-12 boys.

Sponsoring dances was at the top of our entertainment list. Ladies' Knight was a huge success and the Apple Day Dance was terrific! Not to mention the Christmas formal and the various other dances. Chapel programs was another of our specialties. Several humorous and educational ones were presented and were immensely enjoyed by both the faculty and the students.

All our duties were not on the entertainment phase, however, for we sponsored a bond and stamp drive on the campus to buy a \$75,000 pursuit ship. Everyone was very cooperative and we were given a Minute Man flag of which we are very proud.

The Council was asked by President Hughes to write a letter to the boys in service telling them about the activities on the campus during the '44 school year.

At the end of the second semester we lost several Navy V-12 members since they were transferred to other stations. The new members who replaced them were J. D. Milner, Dave Kilmer, Bill Hall, Bruce Foster and Hall Bowling.

It has been truthfully stated that a more cooperative group was never found. Miss Lula McPherson served faithfully throughout the year as the faculty sponsor.

Council

ELECTION WAS A BIG
THING THIS YEAR!

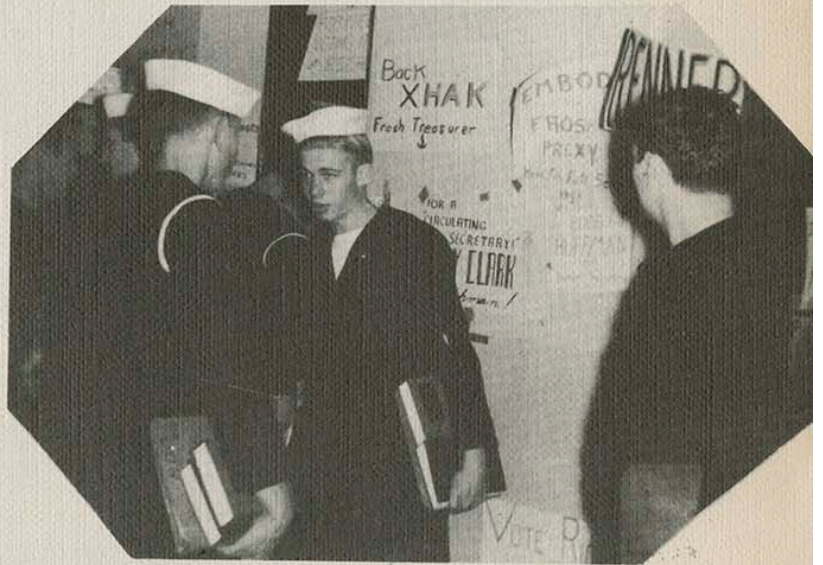

LEFT TO RIGHT: Glenn Hardy, James Sparks, Erlene Hoppes, Gus Gal-
lagher, Lucille O'Reilly, Jack Crews, Janet Hughes, Lewis Cox, Lee Beets.

Class Officers

Sophomores

LEFT TO RIGHT: Lucy O'Reilly, Student Council representative; Betty Stryker, secretary; J. B. Sharp, vice-president; Betty Lance, Board of Publications; Dorothy Gathman, co-president; Gus Gallagher, co-president. OTHER OFFICERS ARE: Tom Summar, treasurer, and Jack Crews, Student Council representative.

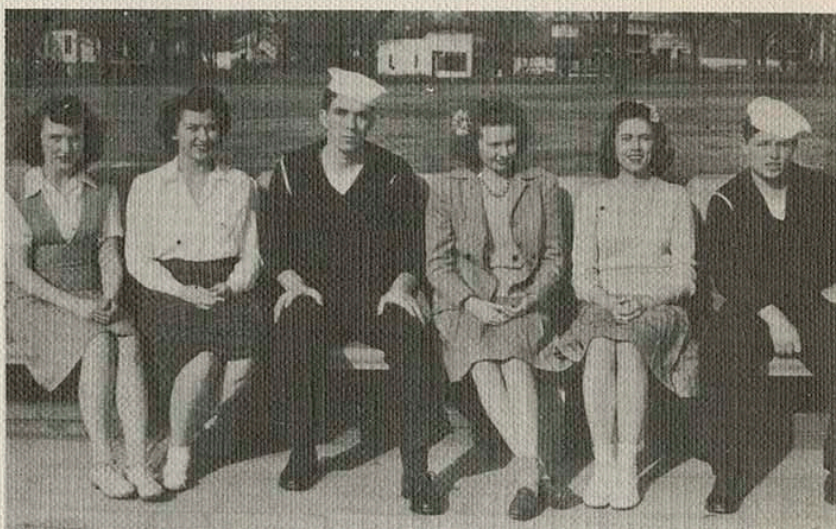

Freshmen

LEFT TO RIGHT: Charles Hakansson, treasurer; Vera Magee, secretary; Hall Bowling, vice-president; Freda Elmore, Student Council representative; Lee Beets, co-president. OTHER OFFICERS ARE: William Blair, Board of Publications, and Clair Gillin, co-president.

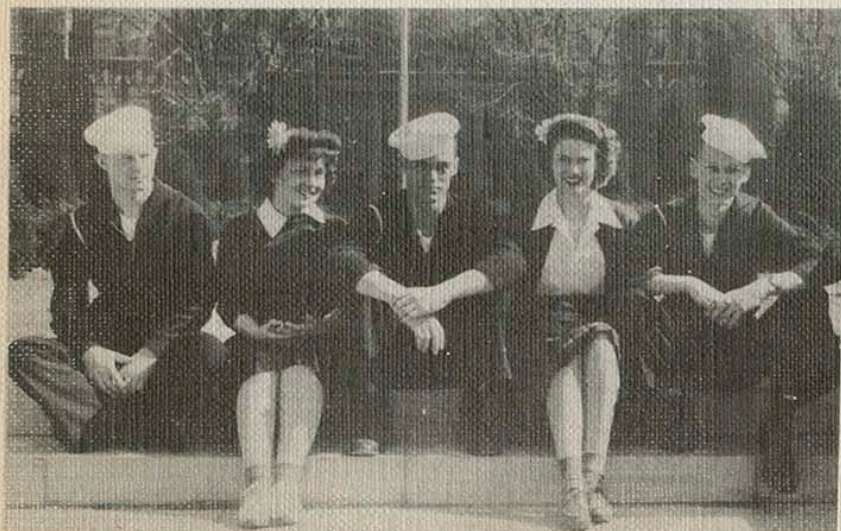

Seniors

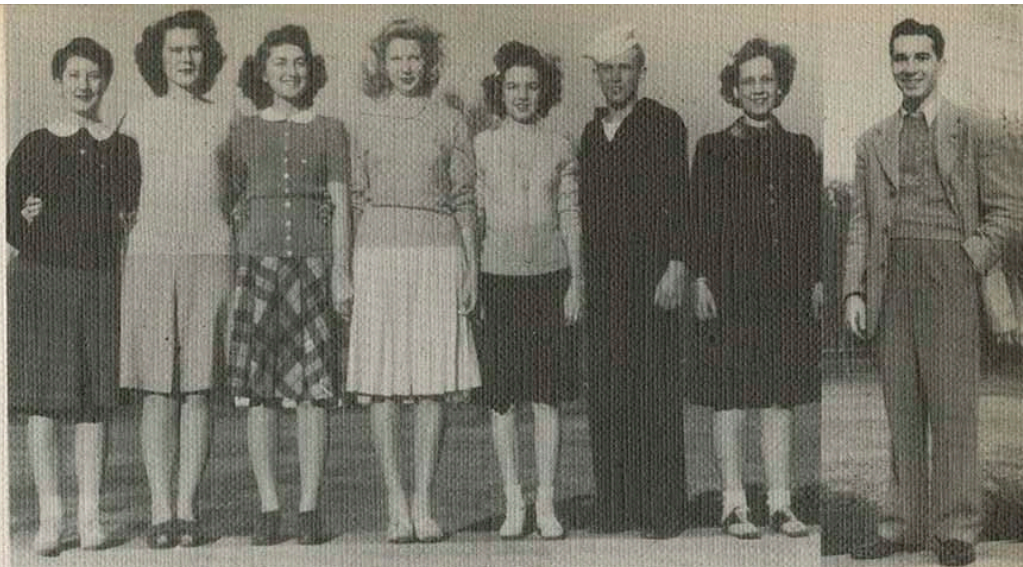

Juniors

SENIORS

LEFT TO RIGHT: Janice Ebert, treasurer; Frances Townsend, co-president; Marilyn Kuhn, vice-president; Doris Gant, Student Council Representative; Margaret Nail, Board of Publications; Glenn Hardy, co-president; Barbara Huffman, secretary; Dale Womble, Student Council representative.

JUNIORS

LEFT TO RIGHT: Erlene Hoppes, co-president; Jean Bell, secretary; Lewis Cox, Student Council representative; Sammy Lou Heaton, treasurer; David Kilmer, vice-president; Janet Hughes, Student Council representative; Jim Sparks, co-president, and Don Simmons, Board of Publications.

Who's Who

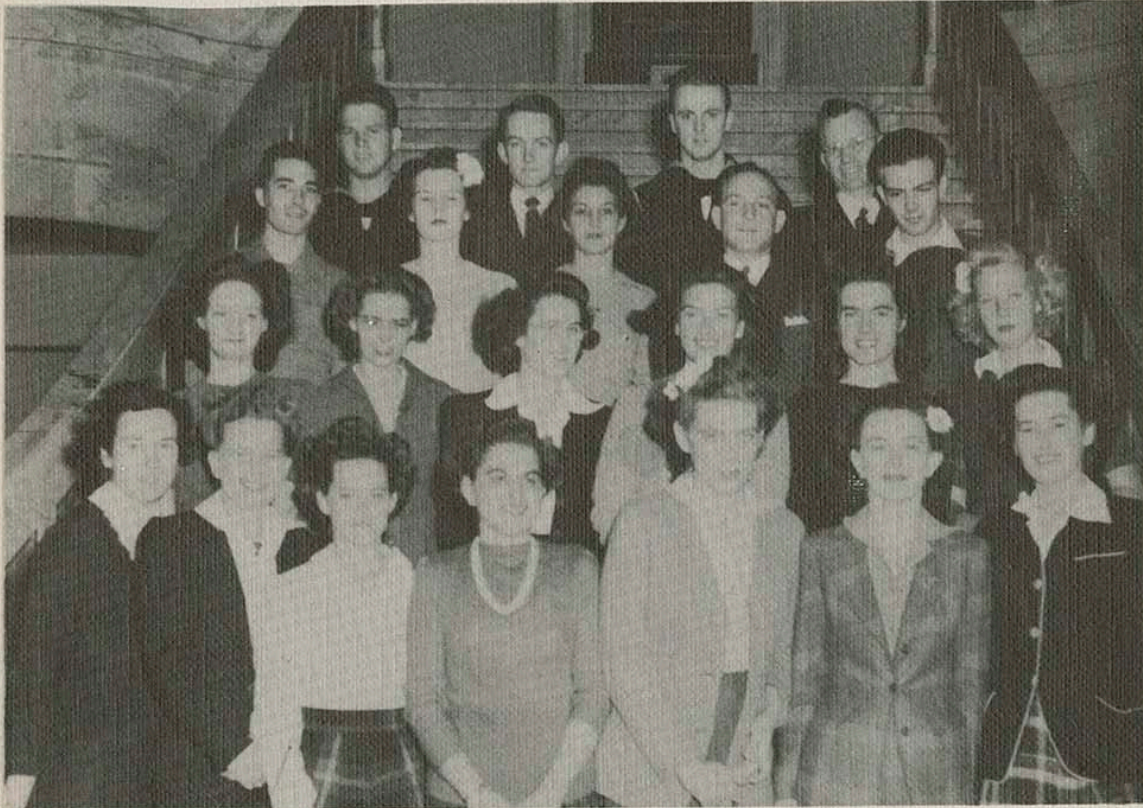

FOURTH ROW: Buddy Lowe, Jim Miller, Don Kleinhammer, Howard Baker.

THIRD ROW: Dale Womble, Frances Townsend, Marie Hembree, Raymond Mannoni, H. B. Cheyne.

SECOND ROW: Wilma Ward, Earlene Hoppes, Marian Hart, Betty Stryker, Marjorie Gray, Doris Gant.

FIRST ROW: Hazell Gier, Maxine Erickson, Nellie Jean Sutton, Martha Ruth Howard, Evelyn Massmann, Phoebe Jacoby, Janet Hughes.



Twenty-one students have been selected to be listed in "Who's Who in American Colleges and Universities," which is published annually to give recognition for honor students.

To be included in Who's Who, a student must have a combination of qualities, character, scholarship and leadership, to indicate that he is outstanding and an asset to his school.

Seniors

GLENN HARDY,
Co-President
LORRAINE ALEXANDER
SIDNEY ANDERSON
RAUL APONTE

HOWARD BAKER
RUTH BARDWELL
FRANCES BAXTER
BARBARA BEAUCHAMP

PAUL BITTICK
CLEONE BORDERS
WINONA BORTZ
ANTON BUFFO

IRENE CHERRY
DALE CONNOR
JANICE EBERT
MRS. MABEL ELLIOT

LAUREL ELLSWORTH
MAXINE ERICKSON
BRUCE FOSTER
DORIS GANT

LILLIAN GARDNER
MARJORIE GRAY

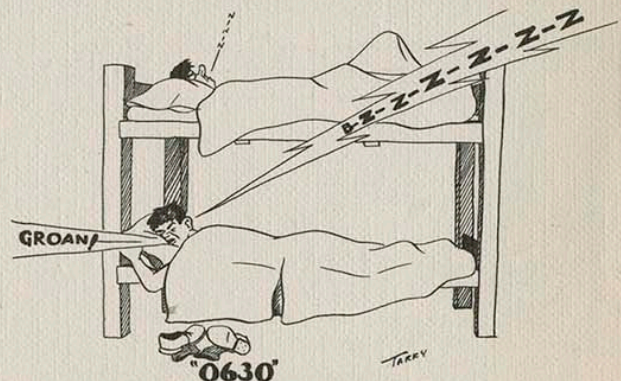

"THE REVILLE BUZZER KNIFED THROUGH THE AIR — SHATTERING OUR SAILOR'S PEACEFUL DUMBER — SOON GROANS ECHO FROM ROOM TO ROOM AND —"

LOIS GEBHART HAZELLE GIER
BILL HALL MARIAN HART

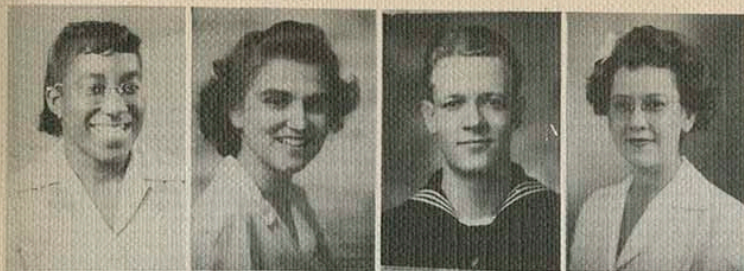

ANNA MAE HOLLIS
 MARTHA RUTH HOWARD
 LEO HUDDLESTON
 BARBARA HUFFMAN

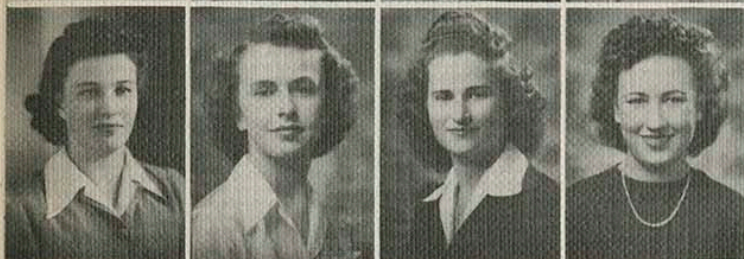

MAYBELLE HUFFMAN
 PHOEBE JACOBY
 CARRIE JOHNSTON
 MARY MARGARET KERR



DAVID KILMER
 DON KLEINHAMMER
 HELEN KRIEGSMAN
 MARGARET KRONE

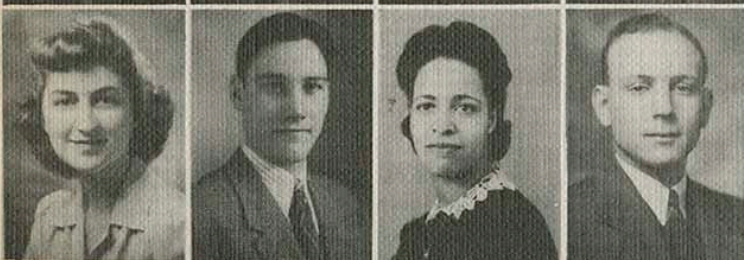

MARILYN KUHN
 NORMAN LEWIS
 IVY LOWE
 RAYMOND MANNONI



EVELYN MASSMANN
 INEZ MATHIS
 CLIFFORD MATTIVI
 BOB McCLARRINON

ANNIE NACCARATO
 HELEN OTTO

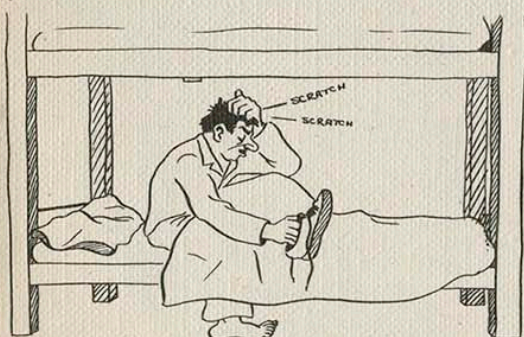

"HE RISES IN A STUPOR, FUMBLING FOR HIS SHOES — SWEARING HE JUST GOT TO BED ONLY 10 MINUTES AGO."

VIRGINIA ANN MITCHELL ARVESTINE MUZZLE
 MARGARET NAIL JUANITA NOEL



FRANCES TOWNSEND
DORRIS PENNINGTON
VIRGINIA PRUSSING
MARY LOU RALSTON

ANITA RAY
EDWARD REYNOLDS
LAVON REYNOLDS
GLADYS RICE

IDA LOUISE RUSH
MARY RUSSELL
DARLENE SMITH
WAUNETTA SMITH

RAY TARRY
AVONDEL TURNEY
HELEN VOORHIS
LOIS WATKINS

JAMES RALPH WELLS
REBA WELLS
MAXINE WHITNEY
LOIS MAE WILLIAMSON

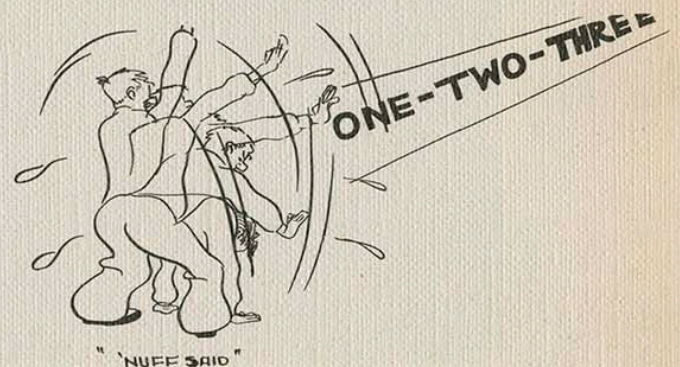

DONNA SINCLAIR
MARIE HEMBREE

GEORGE WILSON
KATHRYN WILSON

Graduate

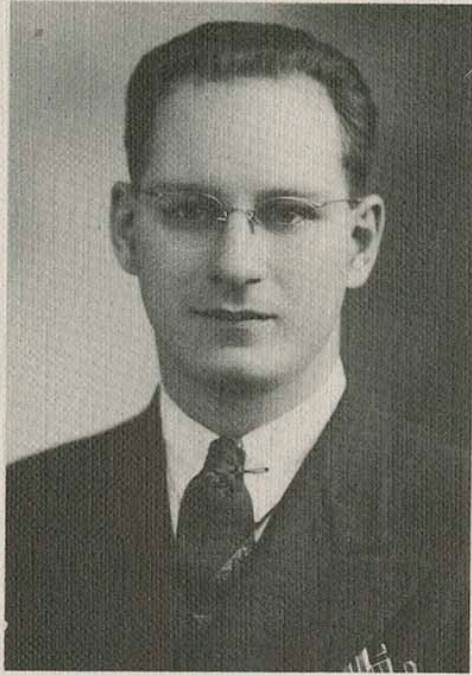

PHILIP G. RYALS

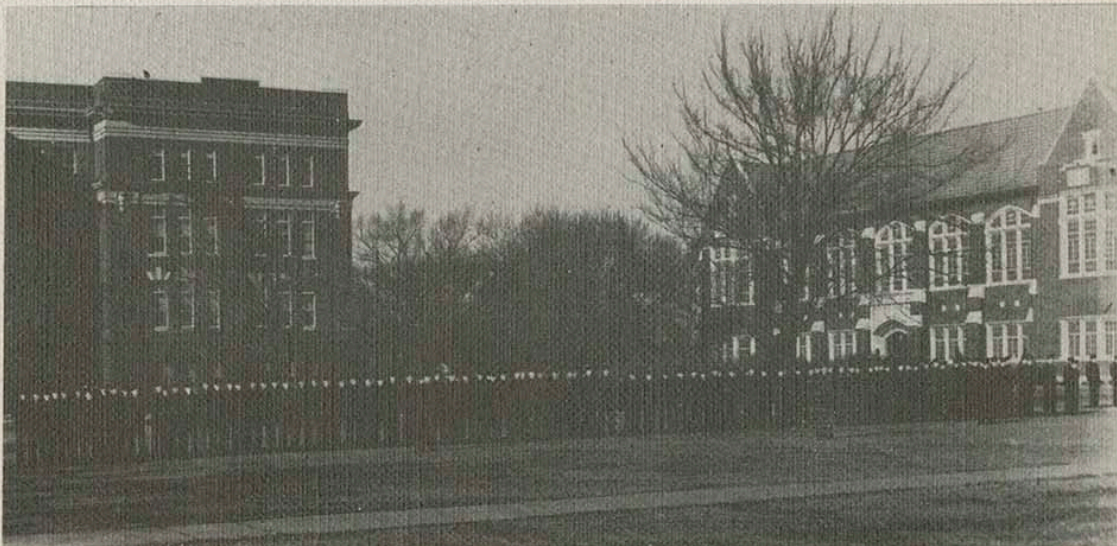

Juniors

JAMES SPARKS,
Co-President
JANET HUGHES
DOROTHY BREINER
SAMMY LOU HEATON

ROBERT CRAIG
GEORGE BROWN
JO ANN HARJUNG
MAXINE LONGSTAFF

EDNA HOFFMAN
MARY BELLE KEENAN
ROBERT CLOVER
NANCY SOPER

DOROTHY BURGER
JEAN BELL
NELLIE JEAN SUTTON
KATHERINE FAIRES

J. O. BIGGS
EMILY LU GEIER
CARSON HOWARD
MARY LOU INNIS

PATTY BARKELL

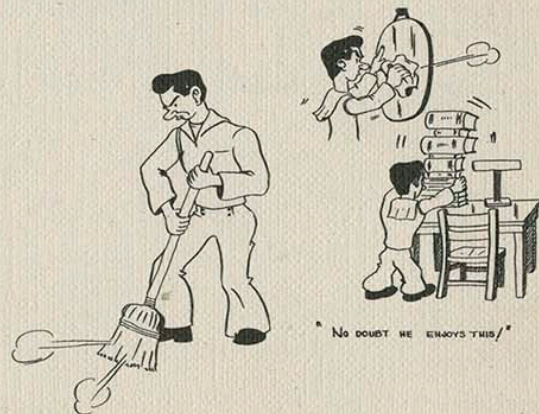

JAMES BENNETT ROSABELLE BLACKMAN
VIRGINIA DELL WILBUR HUMPHRIES

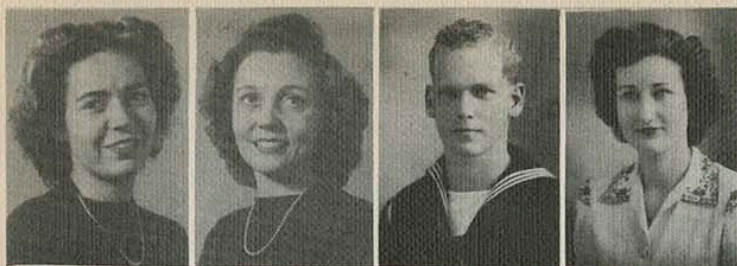

ERLENE HOPPES,
Co-President
KATHRYN WOODS
PAUL J. FOSTER
ROSALIE SIMION



LORA MAE PARK
WILLA DEAN SPILLMAN
MAURICE MONSON
BUENA WARREN

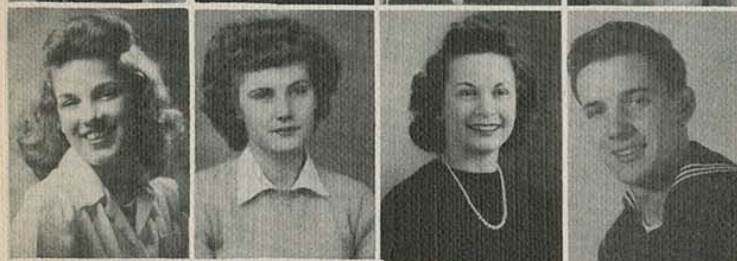

BETTY PRATZ
FAYE PARK
MARY GRACE HECKERT
JACK EVANS



MARY JONES
WILLIAM E. BRADY
MARTHA JANE HUGHES
ELMA BRECKINRIDGE



J. O. BIGGS
HELEN CROUCH
MILDRED KELLS
MAX APPLEBY
MARIAN LEATHERMAN
JACK POLEN



"TAIL END CHARUE/"

CLEIS ARMOUR LARRY CINOTTO
ALFRED PHILLIPS DOROTHY CAMPION



Sophomores

DOROTHY GATHMAN,
Co-President
ALBERTA NICOLAS
JOAN HUTCHINGS
BETTY STERNITZKE

CHARLES WRIGHT
PHYLLIS FRETWELL
DORIS RANDALL
VIRGINIA GEORGE

BETTY LANCE
NORMA WIGGINS
MERRY CAROL SHERMAN
JEANETTE WIMMER

ESTHER MARTIN
PAUL GIOVAGNOLI
MARY LOUISE SEAL
RUTH HEMPHILL

LUCY O'REILLY
MARY ANDERSON
ELSIE LYON
HAZEL WAGGONER

MARJORIE LEONARD
MAURITA HAYS

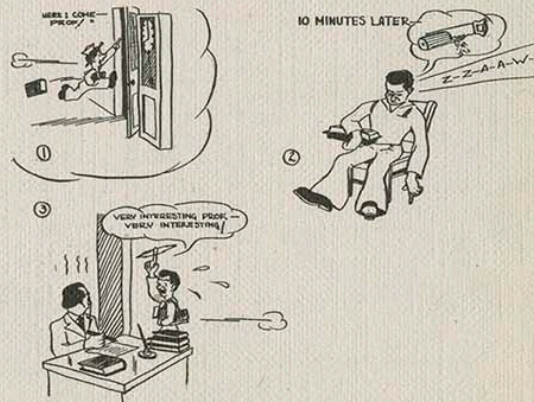

CHARLOTTE CARPENTER ARTHUR NOEL JOHNSON
JOHN SLADE MAY BETTY MANINGER



GUS GALLAGHER,
Co-President.
VEDA SCHAUFFLER
BETTY PYLE
MARY PAULINE GUINN



NORMA SCHNACKENBURG
DOROTHY JO BERNHARDT
WILMA PERRY
CAMILLA BUMGARNER



MARJORIE BENNETT
SHIRLEY SNELLER
DONALD STEGGE
JANET MALCOLM



NANCY DUNHAM
PAUL CRAWFORD
ROBERT GLEASON
MADELINE KNOCK



BETTY STRYKER
ROSALIE RONDELLI
MARVIN RICHARDSON
MARY HABISH

CHARLES SELLERS
BOB PIPER

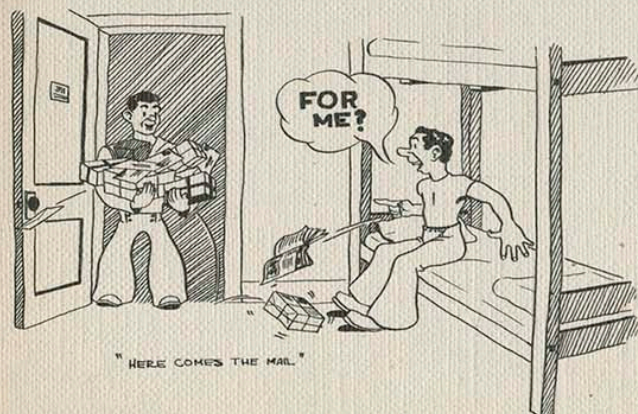

NADINE VIETZ GEORGIA JOHNSON
JULES OSHER J. B. SHARP



Freshmen

FRANCIS LEE BEETS,
Co-President
ELIZABETH BRADNEY
GEORGIA WHITE
BILLYE REYNOLDS

ADDIE JONES
JANE WEST
HELEN HOWARD
MARGARET BRACKETT

NANCY HORTON
MADELYNE LUKEBILL
RUDOLPH SCHWEIGER
MARTHA HYNDMAN

JUANITA HARDY
FREDA THOMPSON
CHRISTINE COTTRELL
VERA MAGEE

FRANCES McFARLAND
PHYLLIS PETTYJOHN
LOUISE ALLEN
DORIS HALFILL

MARY GRANT
ULA BOGGESS

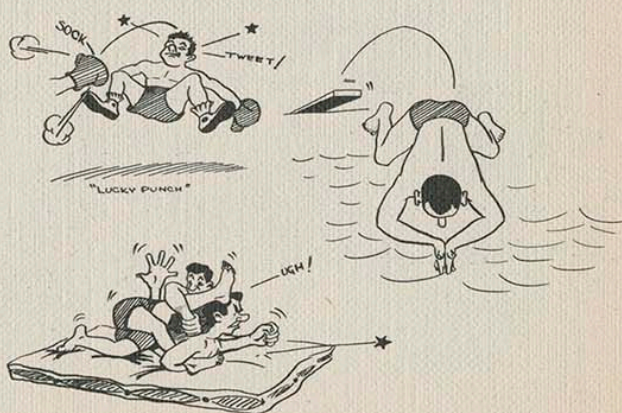

PAUL SINKOVIC RUTH MITCHELL
DONNA STEWART RUTH WRAY

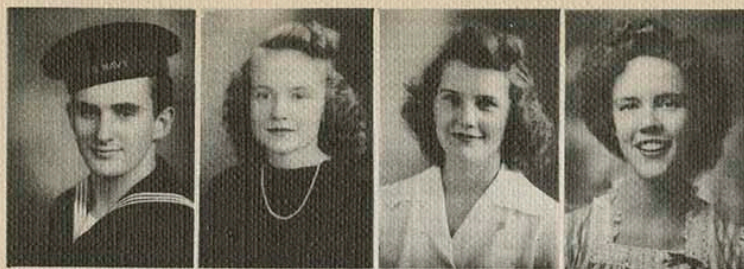

DENTON HOWARD
CHRISTINE CARPENTER
MARJORIE FADLER
SYLVAN HIATT

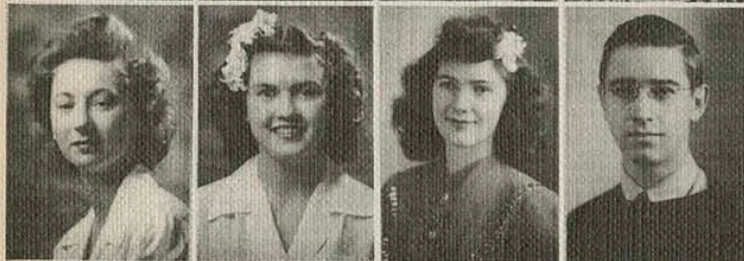

VIRGINIA SANDEN
MIMI JUST
ANNA LOU COX
REX BATEMAN



MAXINE BUERGEY
SHIRLEY MORSE
BILLY ISON
MARY CRONIN



JACK COPEN
VIRGINIA GORE
DORA MEAD
NORMA MITCHELL



ROBERT TENNANT
CORINNE BOGATIE
MAURETA BROWN
SAMMY HARRELL

MARGARET KENNEY
STANLEY SEYMOUR

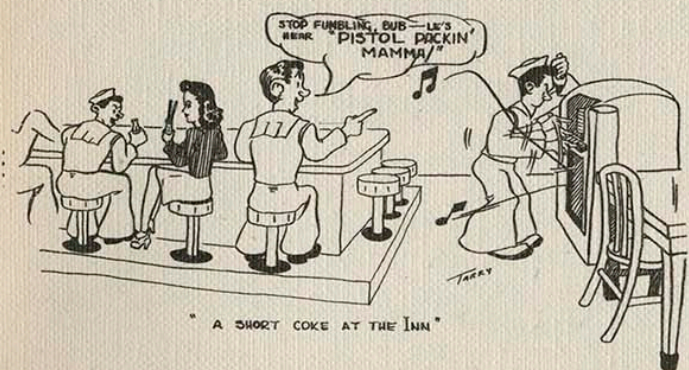

JACK PUMPHREY JOE ALBALOZ
MARY JEAN HISEY NELLIE JO THARRINGTON

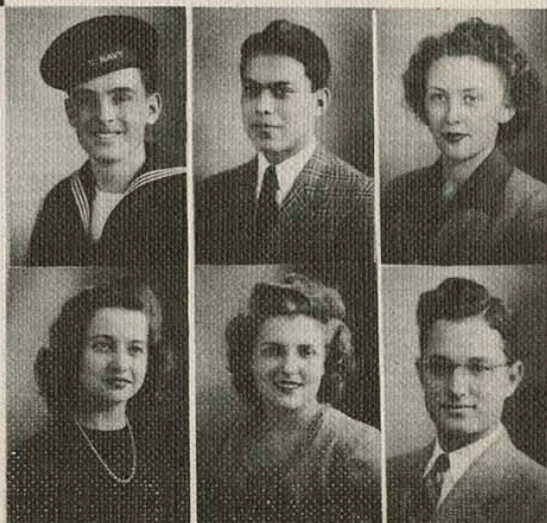

MURIEL FULKS
FRED A ELMORE
HELEN ROBINS
GALE SUMMERS

MARY LOIS WEBSTER
CHARLOTTE STRATHE
MARY NELL CLARK
RUTH MARIE TRABUE

JACK HEDGE COCK
DOROTHY NAANES
CHARLES FRANZKE
WINOGENE CLUGSTON

BEVERLY SWANSON
KENDALL PURGASON
ELDA VORHIES
JACK GILLARY

GEORGIA ANDERSON
EVELYNE ROEBER
GERALDINE HILD
JEAN BOWYER

AUGUST BOGINA
GERALDINE HOPKINS

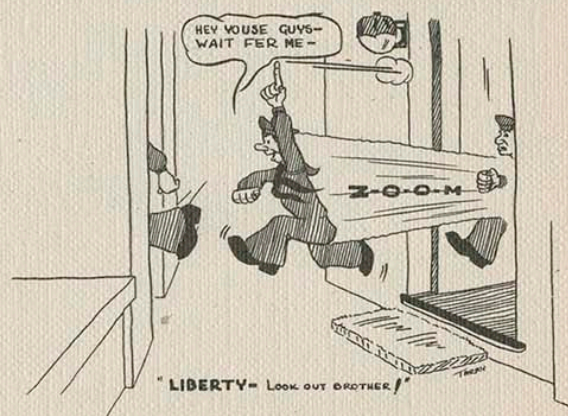
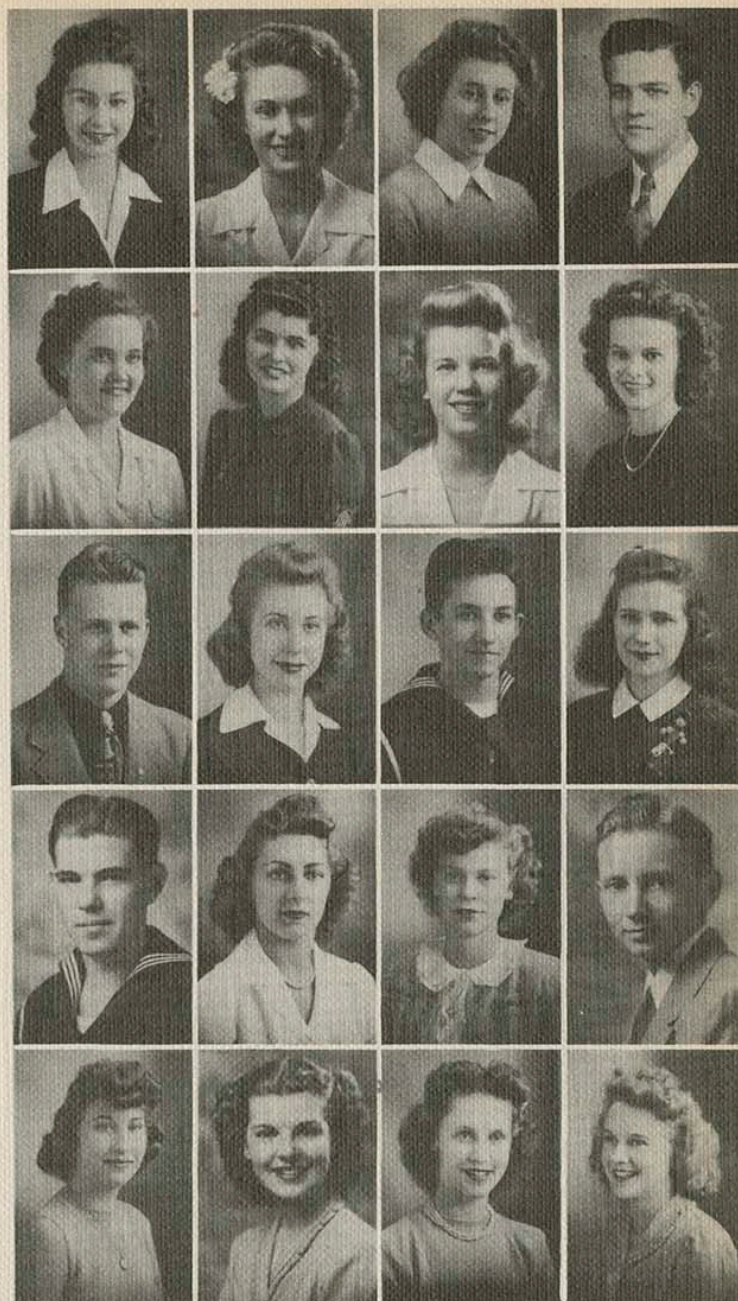

ROSALIE WILLIAMSON ALBERTA PINKSTON
ERVA WRIGHT BECKY BYERS



HELEN REEDER
GERALD RILEY
COLLEEN MICHIE
JAMES RUSSELL



JOHN PAUL HUDSON
MARGUERITE GOUDY
MARY LOIS WEBSTER
MARY CHURCH

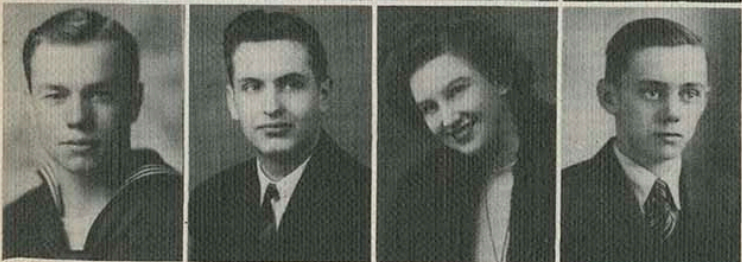

FRANK STURMAN
HUGH DEAN BOLICK
JOANNA WILLIAMS
ALVAH PENCE



CHARLES SHIRLEY WRIGHT
WANDA VANDERPOOL
IRA D. BRASHEAR
BILLIE SCHULTZ



DALE DICKMAN
ANGIE REDA
GORDON HALLIDAY
BETTE PARMER

JOHN HOWELL
MARCELLA MOUSER

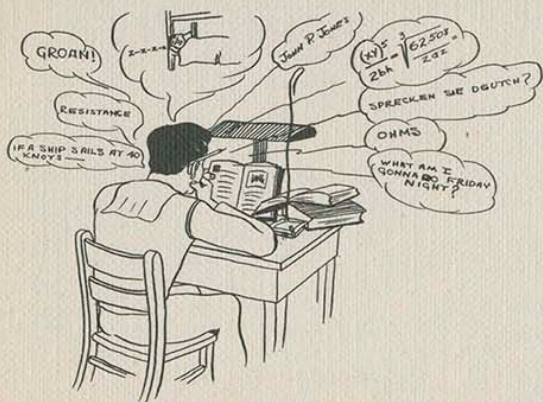

PAT MARQUARDT
JAMES JOHNSON

JOSEPH PETERSON
MAYNARD ESTES



BYRON OWENS
ANN BENNY
HALL BOWLING



JAMES WIDNER
FRITZ SHELTON
HAROLD K. IVEY

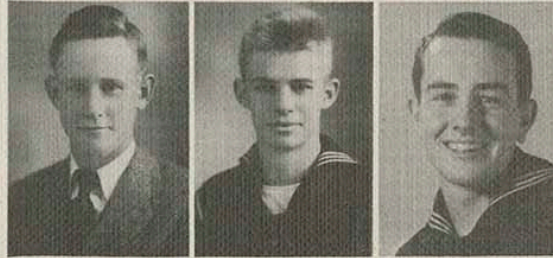

LOMA LEE SINGLETON
FRED SMITH
RAYMOND G. KEEARNS

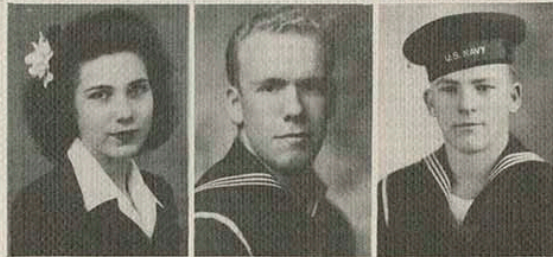

ROBERT HALLMAN
JOHN TANNER
ROY ANDERSON



RALPH SCOTT
GORDON ZIMMERMAN
DANIEL V. LEANDER

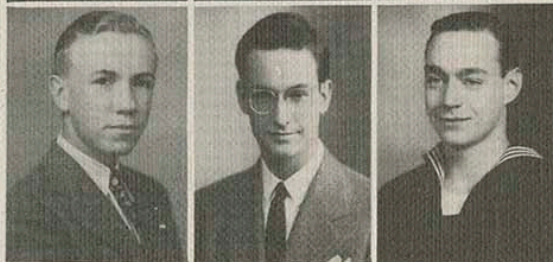

JAMES CHANCELLOR
HAZEL SCOTT

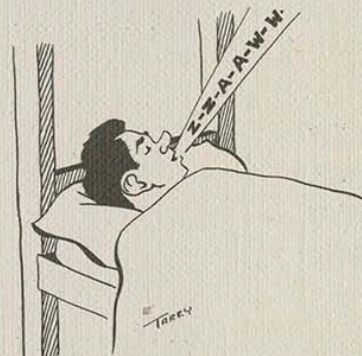
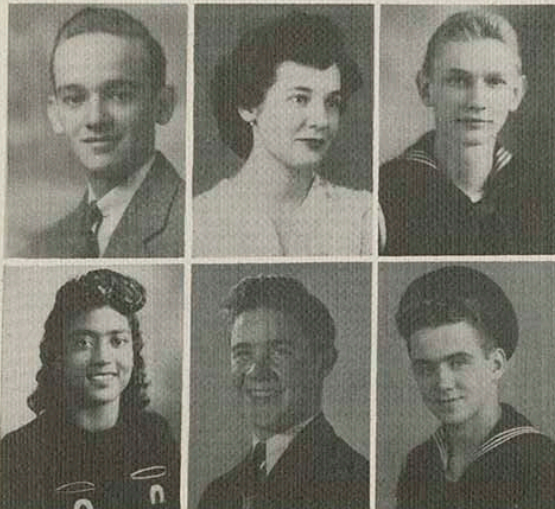

"2300 - AH, SACK TIME AGAIN, THIS IS
WHERE WE CAME IN."

DOROTHY NATION ROBERT DOLECEK
HALFORD MANINGER JAMES HAMMEL

HORACE B. ARMSTRONG
 NORMAN BABCOCK
 JACK BROADHURST
 WALTER BURDETTE

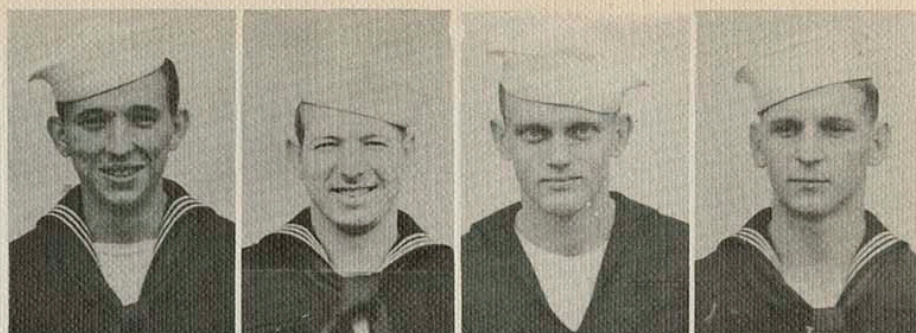

JACK COX
 GEORGE DOWNING
 ROBERT FISHER
 FRANCIS FOX



CARL GEORGE
 CHESTER GOSS
 EDWARD GRAF
 JEROME GROOM



JAMES HAMILTON
 JAMES HAYS
 HARVEY HICKS
 RAY LANCE



WILLIE JOE LARGENT
 DON MARCHBANKS
 HOBART McDOWELL
 SHERWYN McNAIR



**SAILORS DETACHED FROM
 UNIT IN NOVEMBER**



NED NAYLOR
BILLY NEEL
DON PATRICK
GEORGE POGSON

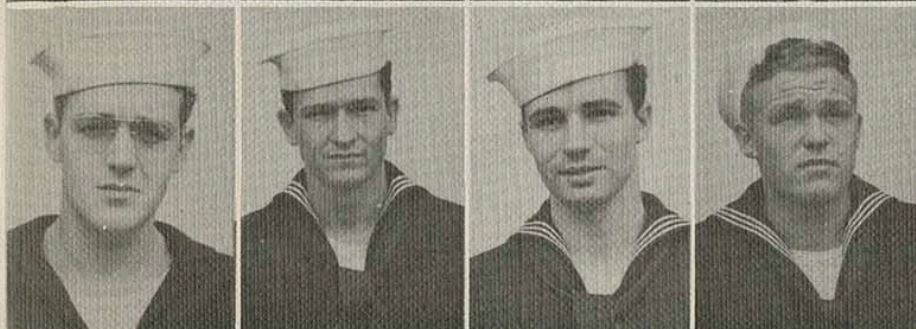

JOE PRESTON
DAN RODGERS
ROBERT ROTHROCK
RICHARD SALB



LAWRENCE SCHEER
OSCAR SMITH
JENE STEAKLEY
(Remained with Unit)
JAMES STOKES



THOMAS SUMMAR
DONALD SUNDBERG
ROBERT WEEDLE
ROY WILLIAMS



JACK MURRAY YORK
R. YOUNG
GEORGE OGLESBY

**SAILORS DETACHED FROM
UNIT IN NOVEMBER**



In Memorium

GOLD STAR HONOR ROLL

BELLMAN, JACK	LENTZ, JAMES
DOUGHERTY, HUGH	LINDSAY, BOB
ELLINGBOE, EDWARD	LITTEL, CHARLES
GIBSON, WAVELL	MAGIE, WILLIAM
GILLILAND, JACK	MILLIGAN, DALE M.
HALL, VERNON	MINK, LAUREL
HANSCHU, DANIEL M.	NICHOLS, JOHN
HARLEY, KENNETH W., JR.	RODENBERG, ELMER
HORSLEY, JOHN	SHAW, RICHARD M.
HULETT, ELROY M.	STOVER, R. E.
JACOBS, JAMES W.	WINTLE, JACK
JORDON, CHARLES	EDDIE WEEKS
KEVE, JOHN	RAY HARTLEY
LAWRENCE, WILLIAM	



Organizations



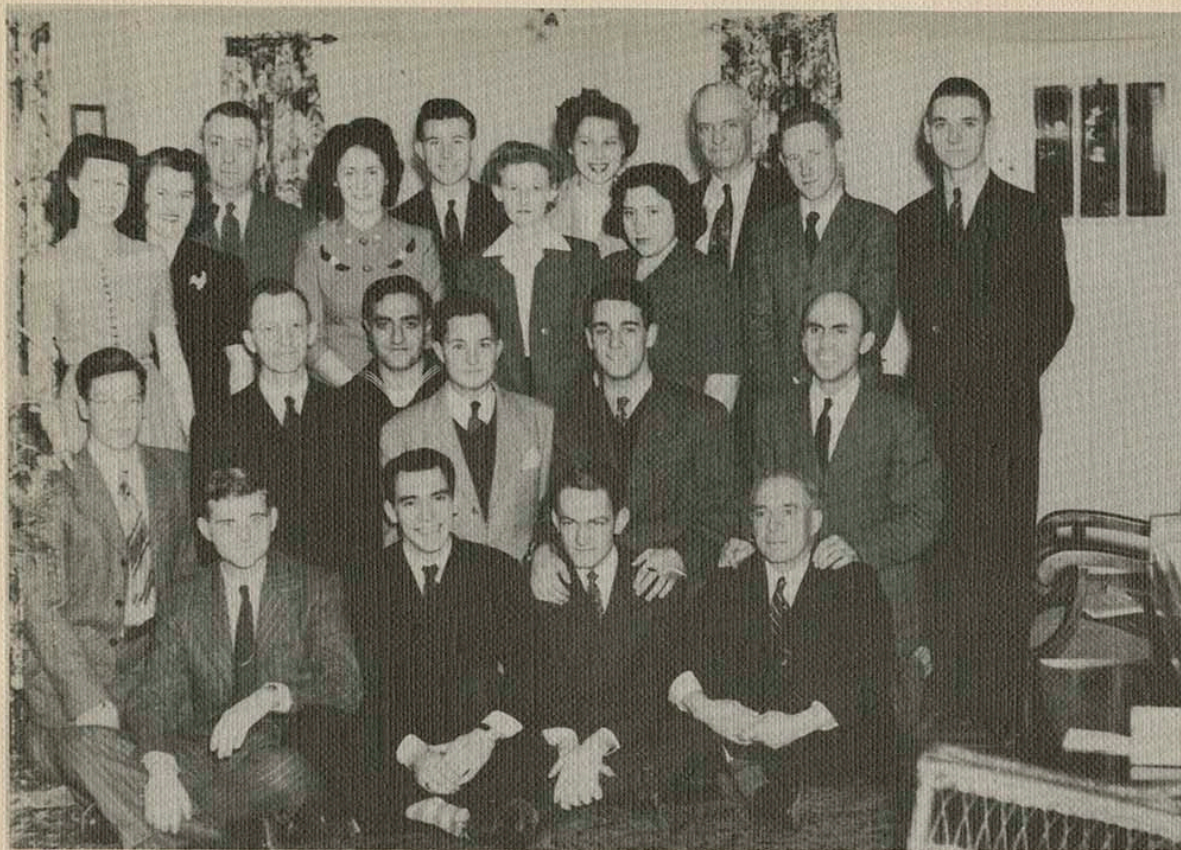

FOURTH ROW: Prof. Ruggles, James Russell, Margaret Krone, Dr. Wells.

THIRD ROW: Marjorie Bennett, Margaret Mary Brackett, Rosalie Williamson, Winona Bortz, Angie Reda, James Widner, Vincent Aubert.

SECOND ROW: Gordon Halliday, Howard Baker, Carl George, Stanley Seymour, Bob Barbero, Dr. Urich.

FIRST ROW: James Wells, Edward Reynolds, Jim Miller, Dr. Leist.

Lambda Sigma Kappa

To further the precepts of true science and to seek the truth is the purpose of Lambda Sigma Kappa. It is the outgrowth of the agricultural club which originated in 1912. This organization is an honorary professional fraternity whose membership is open to biology majors on the basis of scholastic standing and interest in the field of biology.

Meetings are held bi-weekly and consist of social activities, interesting speakers and subjects of interest to biology majors as well as pre-medical students. One of the highlights of our social activities was the annual Christmas party held at the home of Dr. Wells.

The office of president was on a rotating chairmanship basis among the seniors of the department. The permanent officers were Secretary-Treasurer Dorothy Gathman, and Reporter James Widner. Sponsors were Dr. J. Ralph Wells, Dr. Claude Leist and Prof. George Ruggles.

Home Economics Club

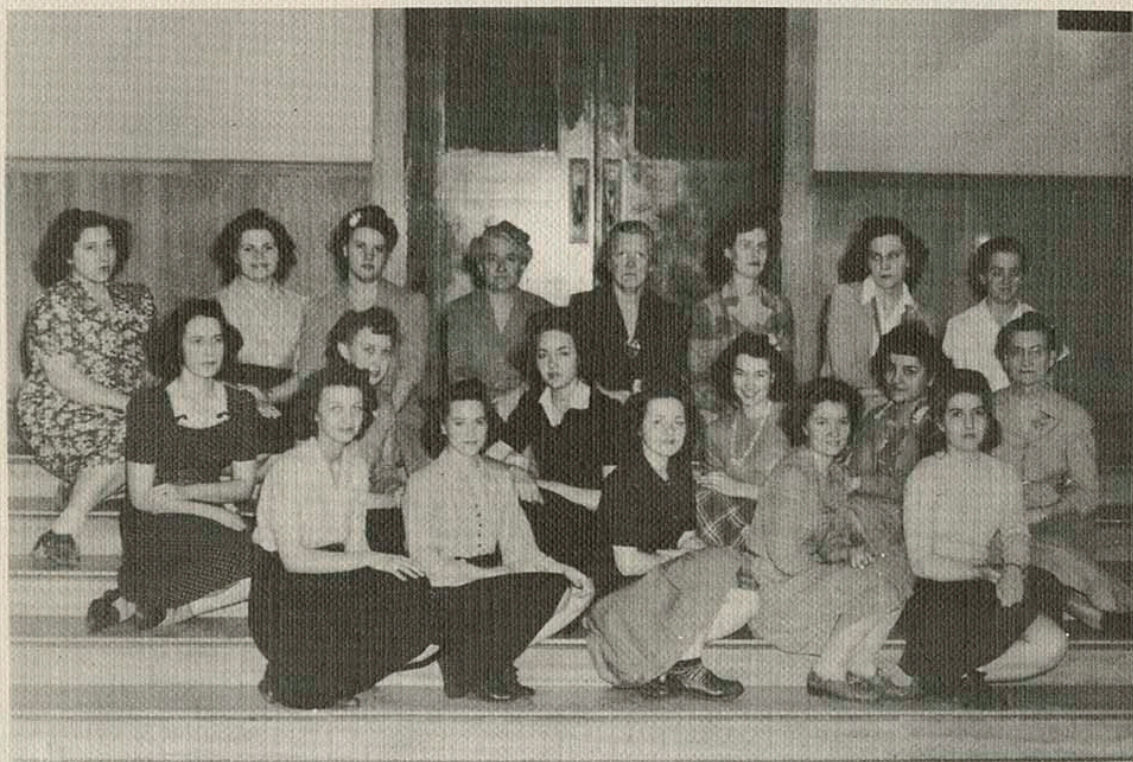

BACK ROW—Left to Right: Angie Reda, Marcella Mouser, Kathryn Faires, Miss E. Louise Gibson, Miss Annie Marriott, Dorris Pennington, Juanita Noel, and Gladys Rice.

SECOND ROW: Jane Hughes, Dorothy Burger, Betty Maninger, Alberta Nicolas, Virginia George, and Miss Pearl Garrison.

FRONT ROW: Nancy Lee Soper, Nellie Jean Sutton, Willa Dean Spillman, Elma Breckenridge, and Anita Ray.

OFFICERS

President.....Nellie Jean Sutton
 Vice-President.....Juanita Noel
 Secretary.....Betty Maninger
 Treasurer.....Nancy Lee Soper

The Home Economics Club, whose purpose is to promote professional interest in the field of home economics and to develop the social life of its members, was organized in 1919. It is affiliated with the American Home Economics Association and the Kansas Home Economics Association.

The club adopted the "College Victory Program" set up by the state and national organizations and participated in the following activities: giving a picnic at the beginning of the year at which all new majors and minors were guests, donating a Thanksgiving Basket to a needy family, honoring the club members with a Christmas Tea, contributing to the International Fellowship Fund, issuing a state club newsletter, having a joint party with the honorary chemistry fraternity, helping with such war activities as mending uniforms for the sailors on our campus and working at the Kansas City-Southern Red Cross Canteen. The last meeting of the year was a picnic honoring the graduating senior girls. The sponsor is Miss E. Louise Gibson.

Pep

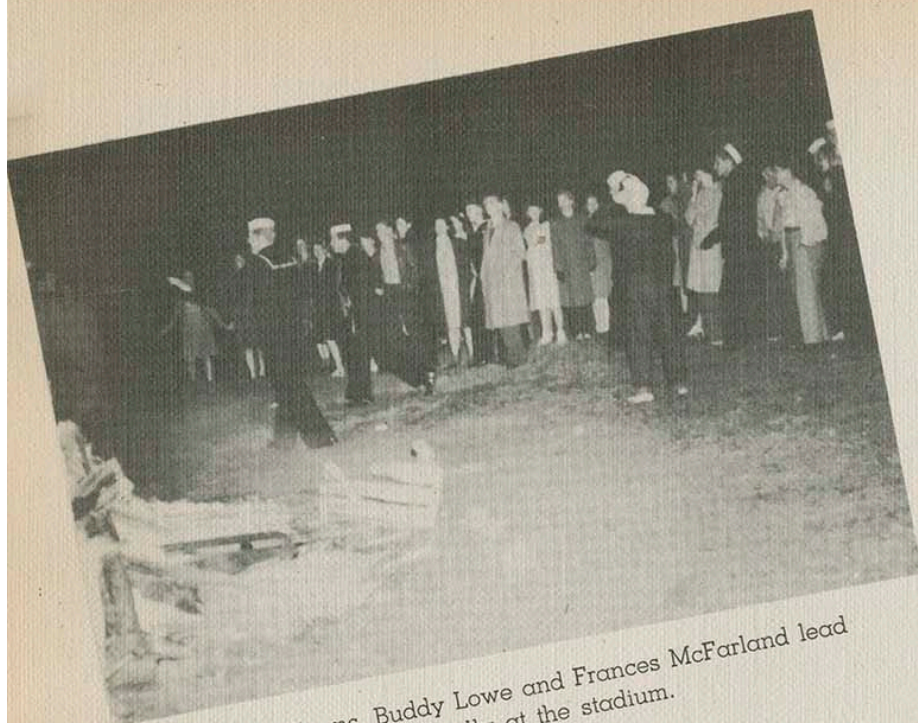

Roy Williams, Buddy Lowe and Frances McFarland lead pep rally at the stadium.

BARBARA HUFFMAN—Vice-President
MARJORIE BENNETT—President
DORIS GANT—Secretary
MARY PAULINE GUINN—Treasurer



Club

Pep during war time is hard to promote but the Pep Club under the leadership of the president, Marjorie Bennett, has done a fine job. The actual membership being small much credit should be given to the entire Navy unit. These boys, unable to wear the characteristic crimson sweaters with gold gorilla emblems played a large part in keeping up the pep spirit at our games.

Membership is determined by peppy personalities and leadership on the campus. Anyone who attended a home football game this year can remember the enthusiasm brought about by BUDDY LOWE, FRANCES McFARLAND, JANE WEST, RUTH MARIE TRABUE and A. J. ARMSTRONG. They were the cheerleaders for the year and were always working to get pep and noise from the students.

True to the tradition the football team came through the season undefeated and our basketball team made a fine showing on the home court. The year's activities included several bonfire pep rallies, as the opposite picture indicates, a big Pep Club dance in the gym and several Pep chapels.



THIRD ROW—Left to right: Maureta Brown, Norma Mitchell, Gladys Rice, Marian Hart, Janet Hughes.

SECOND ROW: Doris Gant, Marjorie Bennett, Erlene Hoppes, Barbara Huffman, Wilma Ward, Mary Belle Keenan.

FIRST ROW: Jerry Hopkins, Marie Hembree, Ruth Marie Trabue, Janice Ebert, Kathryn Wilson.

Social Science Club



FOURTH ROW—Left to Right: Dr. Smith, Prof. Householder, Prof. Grubbs, Dr. Mahan, Sidney Anderson.

THIRD ROW: Doris Gant, Lois Watkins, Prof. Straley, Prof. Barr, Robert Craig, Dr. Cochran, Mrs. Elliott, Mrs. Smith, Prof. Howell.

SECOND ROW: Dorothy Campion, Mrs. Vincent, Jeanette Wimmer, Janet Malcolm, Hazelle Geier, Betty Stryker, Marjorie Gray, president; Janet Hughes.

FIRST ROW: Helen Voorhis, Margaret Nail, Mary Louise Seal, Mary Habish, Mrs. Hoffman.

Phi Alpha Theta

Phi Alpha Theta is an honorary history fraternity and is open to majors in the Social Science Department who have met the necessary scholastic requirements. The club meets each month and its program was directed this year by the President, Doris Gant.



BACK ROW—Left to Right: Doris Gant, Prof. Straley, Miss McPherson, Jeanette Wimmer, Miss Hill, Prof. Howell, Miss Elsie Bowman, Prof. Grubbs.

FRONT ROW: Janet Hughes, Edna Hoffman, Mrs. Broome, Sidney Anderson, Marjorie Gray, Prof. Barr.

Education Club

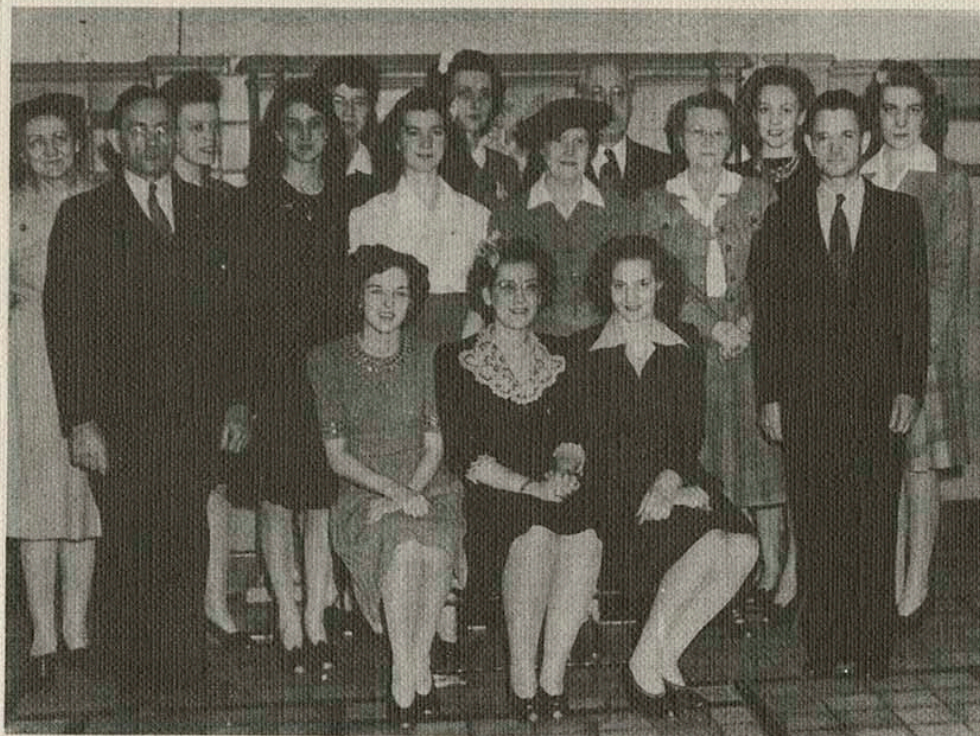

BACK ROW—Standing: Mrs. Peck, Kathryn Wilson, Wanda Vanderpool, Lois Watkins, Dr. Street, Kathryn Woods, Evelyn Massman.

FIRST ROW—Standing: Dr. Anderson, Marie Hembree, Anna Lou Cox, Miss Williams, Dr. Carroll, Dr. Fritz.

FIRST ROW—Seated: Margaret Nail, Barbara Huffman, Wilma Ward.



OFFICERS

Barbara Huffman, president;
Wilma Ward, vice-president;
Margaret Nail, secretary-treasurer.

The Charles W. Elliott Education Club was organized February 28, 1927. The meetings are open to students and instructors interested in the teaching profession and educational problems. Members are selected on the basis of scholarship, future promise, and interest in the profession.

The purposes of the club are to afford opportunities of the acquaintance of students and faculty, to provide for the study of new developments in education and to give opportunity for social and cultural growth. The sponsor is Dr. Ernest M. Anderson.



LEFT TO RIGHT: Marie Hembree, Miss Spencer, Alice Wilson, Loma Lee Singleton, Frances Baxter, Kathryn Wilson, Dorothy Naanes, Jo Ann Harjung, Helen Robbins, Christine Carpenter, Miss Bowman, Billie Reynolds, Mrs. Arverson, Esther Martin, Joanna Williams.

The College Art Club was founded by students of the art department in 1921 for the purpose of promoting art interest in the community. Officers were Jo Ann Harjung, President; Virginia Sanden, Vice-President; Frances Baxter, Secretary-Treasurer. Miss B. A. Spencer and Miss E. L. Bowman are sponsors.

Art Club

Kappa Pi

The honorary art fraternity, Tau chapter of Kappa Pi, was established at K. S. T. C. in March, 1938. Miss Bertha A. Spencer, acting head of the art department, is our sponsor. Miss Elsie L. Bowman is the national treasurer of Kappa Pi. The Sketch Book, yearly publication, records the different activities of the various chapters. Officers were Marie Hembree, president; Kathryn Wilson, vice-president; Frances Baxter, secretary; Jo Ann Harjung, treasurer.

Miss Spencer, Frances Baxter, Mary Habish, Marie Hembree, Kathryn Wilson. Other members: Jo Ann Harjung, Esther Martin, and Ray Tarry.





BACK—Left to Right: Miss Graham, Mrs. Brown, Shirley Sneller, Hazel Marie Waggoner, Dr. Eaker, Norma Schnackenberg, Dr. Pennington.

FRONT ROW: Sidney Anderson, Avondel Turney, Mrs. Baxter, Dr. Boozell, Miss Robertson, Charlotte Carpenter, Mrs. Day.

SEATED: Mary Louise Seal, Merry Carol Sherman, Betty Stryker.

English Club

OFFICERS

President.....Erlene Hoppes
 Vice-President.....
 Merry Carol Sherman
 Secretary.....Janet Malcolm
 Treasurer.....Betty Stryker
 Reporter.....Dorothy Nation

The English Club is an organization for English majors and minors. The monthly meetings supplement the class work with entertainment and educational material. Programs were presented as book reviews, plays, informal discussions and individual reports. Miss Dora Robertson is sponsor of the club.



THIRD ROW—Left to right: Prof. German, Carson Howard, Richard Rentz, Frank Brann, Don Crane, Rudolph Schweiger, Henry Bradford Black, Raymond Sloan, Wayne Pence, Dr. Ronald Smith.

SECOND ROW: Prof. Matter, Dorothy Jo Bernhardt, Dorothy Briener, Dorothy Campion, Christine Carpenter, Marian Hart, Prof. Curfman, Erlene Hoppes, Paul Sinkovic.

FIRST ROW: Mary Lou Ralston, Virginia Prussing, Mrs. Bradshaw, Prof. Shirk, Helen Kriegsman, Prof. Hill, Miss Cowley.

Kappa Mu Epsilon

OFFICERS

President, Helen Kriegsman; vice-president, Mildred Bradshaw; secretary, Mary Lou Ralston; treasurer, Virginia Prussing; corresponding secretary, Prof. W. H. Hill; sponsor, Prof. J. A. G. Shirk.

Kappa Mu Epsilon is a national honorary fraternity for college students majoring or minoring in mathematics. It was founded in 1931 and now has thirty chapters in seventeen states. Kansas Alpha Chapter at Pittsburg was installed January 30, 1932.

The aims of Kappa Mu Epsilon are to learn to appreciate the beauty of mathematics, to foster scholarship, and to have fellowship and friendship with individuals and organizations interested in mathematics.

Open meetings of the fraternity are called "The Math Club".

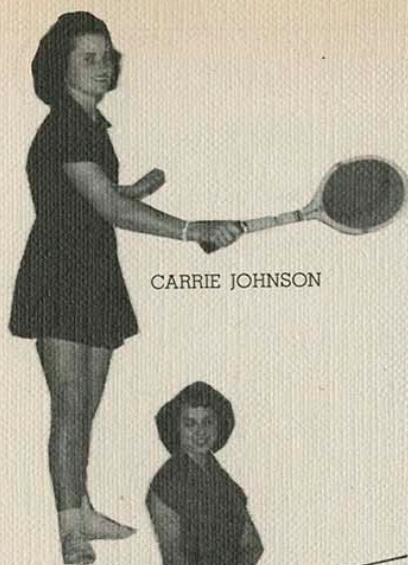

CARRIE JOHNSON

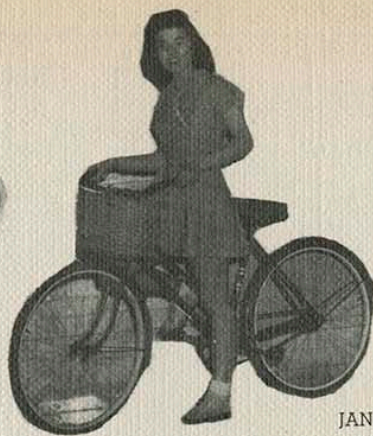

MARY BEAUCHAMP



JANICE EBERT



MARILYN NICHOLS

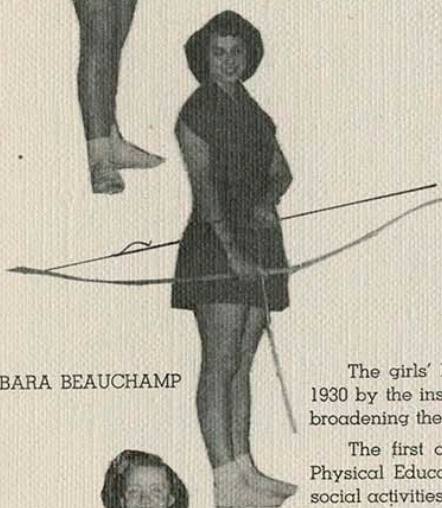

BARBARA BEAUCHAMP

Physical Education Major Club

The girls' Physical Educational Major Club was organized in the fall of 1930 by the instructors and students in the department who were interested in broadening their knowledge in the field of Physical Education.

The first aim of the club is to encourage the advancement of Health, Physical Education, and Recreation. The second aim, accomplished through social activities, is to establish a closer relationship among the women students majoring in Physical Education. Social activities have been animated by parties, picnics, and formal banquets.

On March 3-9 members of the club attended the Kansas State Health and Physical Education Association, Central district Association for Health, Physical Education and Recreation, and the Physical Fitness Institute Conventions held in Topeka, Kansas.

Officers of the club are: President, Barbara Beauchamp; vice-president, Mary Russell; secretary, Emily Lu Geier; treasurer, Faye Park. Faculty sponsor is Mrs. Minerva Wootton.



EMILY LU GEIER



LORA MAE PARK

VAUDINE RIDENOUR



FAYE PARK



MARY RUSSELL



MAYBELLE HUFFMAN



FRONT ROW: Jane Brown, Ruth Hemphill, Mrs. Baxter, Virginia Wright, Jeanette Wimmer, Joyce Davis, Winona Bortz.

SECOND ROW: Mary Myers, Virginia Prussing, Helen Kreigsmann, Doris Hromek, Alberta Pinkston, Mary Lois Webster, Dr. Gordon B. Thompson, Miss Gertrude Parker.

THIRD ROW: Maurice Mosier, Dean Dauley, Lubert De Freese, Camilla Bumgarner, James Sharp, David Kilmer, Bob Hallman, George Highfill, Joy Wise, Jack Foster.

FOURTH ROW: Keith Moore, Dr. Samuel Pease, Denton Howard, Bob Clover, Bruce Foster, Bill Albers.

Wesley Foundation

The local Wesley Foundation includes all students of a Methodist preference. It stresses the four-fold life—physical, social, mental, and spiritual. A Sunday morning Bible study hour and a Sunday evening forum afford rich opportunities for personal development of students.

The primary purpose of the Wesley Foundation is to encourage the college student to maintain contact with the church and to increase his interest in religion during his career. It stresses worship, social and recreational activities and personal counseling.



THIRD ROW: Velda Williams, Miss Holroyd, Mrs. Ethel Peck, Dr. Carroll, Dr. Anderson, Mrs. Perva Hughes, Miss Spencer, Miss Rinehart.

SECOND ROW: Miss Blanche Johnson, Barbara Huffman, Lavon Reynolds, Mrs. Mabel Elliott, Kathryn Wilson, Hazelle Gier, Margaret Jones.

FIRST ROW: Lois Gebhart, Margaret Nail, Erlene Hoppes, Wilma Ward, Marie Hembree, Shirley Sneller, Audrey McBrian.

Future Teachers of America

The W. A. Brandenburg Chapter of the Future Teachers of America, which is an affiliate of the National Education Association, was organized on the campus November 5, 1941.

The purpose of this organization is to build a higher spirit of professionalism among the teachers by early presentation and training relative to the history, ethics, and program of the organized teaching profession.

The officers for the year included President Wilma Ward, Vice-President Marie Hembree, Secretary Erlene Hoppes, and Treasurer Lois Gebhart. Dr. Jane Carroll and Dr. C. W. Street are sponsors of the organization.

The Faculty Advisory Committee consists of Mrs. Ethel Peck, Miss Velda Williams, Miss Thelma Carnegie, Mrs. Daphne Cross, Mrs. Perva Hughes, Miss Gladys Rinehart, Miss Callie King, Miss Flora Holroyd, Miss Dora Robertson, Professor Grubbs, Miss Bertha Spencer, Dr. Jacob Uhrich, Miss Minerva Wootton, Miss Annie Marriott, Miss Ruth Stamm, and Miss Margaret Coventry.



MARTHA RUTH HOWARD
President

Young Women's

YWCA has for its purpose "the desire to realize a full and creative life through a growing knowledge of God." To carry out such a program, The Church, Interpreting Christianity, Choosing a Vocation, Personal Relationships and Peace are used as themes. In the determination "to have a part in making this life possible for all people" the organization promotes good fellowship on the campus through the Jolly-Up, YM-YW mixers and the Senior Honor breakfast.

Regular meetings are held each Tuesday morning at 10 o'clock. The program chairman tries to give each member an opportunity to appear on a program during the year, making the meetings as varied as possible in the type program presented. Whenever possible outside speakers are presented.

Y. W. C. A. CABINET OFFICERS



THIRD ROW: Wilma Ward, Alice Wilson, Johnella Douglas, Erlene Hoppes, Shirley Sneller, Janet Hughes.

SECOND ROW: Marilyn Kuhn, Merry Carol Sherman, Mary Pauline Guinn, Avondel Turney, Martha Ruth Howard.

FIRST ROW: Betty Lance, Jeanette Wimmer, Kathryn Wilson.

Christian Association

The officers and committee chairmen make up the cabinet, which also meets weekly. Election of officers and selection of the cabinet take place in the spring.

The organization maintains a candy and stationery stand, an office, a lounge and a book exchange.

Activities involving interests beyond the campus include the World Student Service Fund, the World Student Christian Federation, attendance at the Rocky Mountain Regional Student Conference held each June at Estes Park, Colorado, and the World Week of Fellowship and Prayer. Every year a "Design for Living" week is held on the campus for which a special guest is brought in to conduct meetings and conferences. This year the group sponsored a drive for books for prisoners of war. They also held a special Easter chapel with a pre-Easter devotion period held daily.

Individually and collectively members of the Young Women's Christian Association "seek to understand Jesus and follow Him."



FOURTH ROW—Left to right: Kathryn Faires, Wanda Vanderpool, Elsie Lyons, Mary Pauline Guinn, Shirley Sneller, Barbara Huffman, Doris Gant, Janet Hughes.
 THIRD ROW: Dorothy Naanes, Wilma Ward, Norma Schnackenburg, Miss Hagemann, Doria Mead, Lucille O'Reilly, Willa Dean, Spillman, Carrie Johnston, Janice Ebert, Lois Watkins, Helen Voorhis, Margaret Nail.
 SECOND ROW: Jeanette Wimmer, Erlene Hoppes, Julia Ann Moore, Mary Louise Seal, Mary Habish, Mary Myers, Joyce Davis, Johnella Douglas, Marie Hembree.
 FIRST ROW: Mrs. Bradshaw, Mary Lou Ralston, Jane Hughes, Dorothy Burger, Norma Mitchell, Bette Parmer, Alice Wilson, Martha Ruth Howard, Gladys Rice, Nellie Sutton, Maxine Erickson, Kathryn Wilson.



SECOND ROW—Left to right: Raymonl Mannoni, Bill Ison, Robert Matthews, Dr. Burner, George Brown, John Tanner, Sam Patitsas, Vincent Aubert.

FRONT ROW—Left to right: Dean Small, Robert Hallman, Dale Foote, Gordon Zimmerman, Joe Abaloz, Professor J. C. Straley.

Young Men's Christian Association

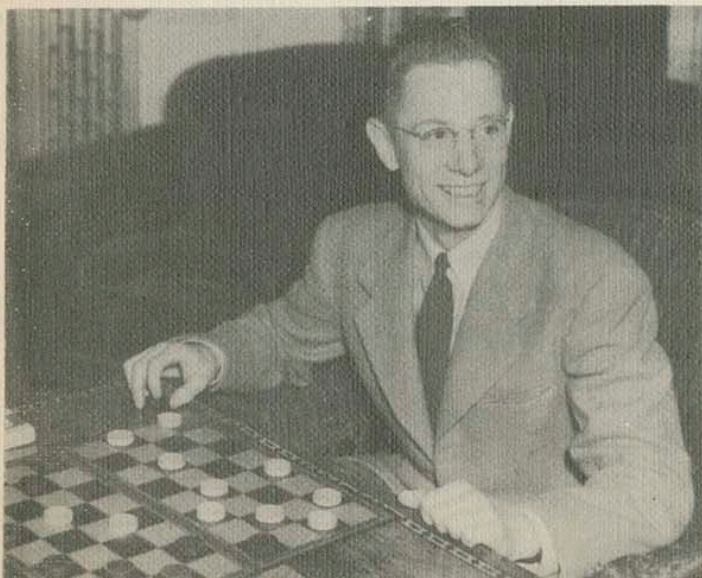

The college Y. M. C. A. of '43 and '44 has played a definite and vital part in our college program. It has helped steady our men in this crisis and tried to bring to them, with a Christian emphasis, a picture of life that will stand the battering of the world's storm. Realizing its responsibilities the Young Men's Christian Association has formed a strong link in the chain of organizations here on the campus.

It was capably counceled by Paul R. Murphy, J. C. Straley, George Small and Jarvis Burner.

President John Tanner enjoys a game of checkers at the Y. M. House.

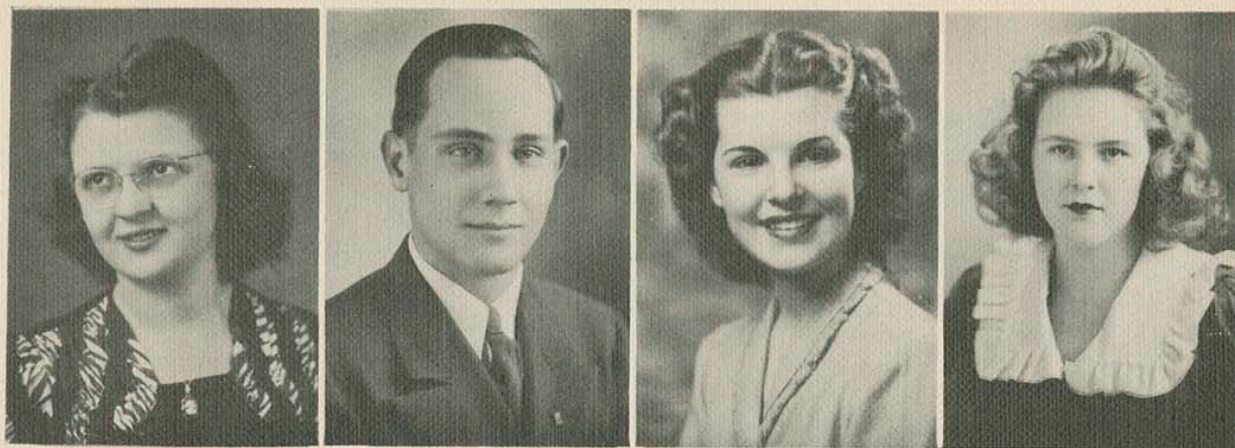

LEFT TO RIGHT: Helen Crouch, John Paul Hudson, Evelyne Roeber, Hazel Marie Waggoner.

Debate

The Debate squad, as many other activities, did not have the usual number of members this year. Six debaters worked on the National Question, "Resolved: That the United States Should Cooperate in Establishing and Maintaining an International Police Force Upon the Defeat of the Axis."

Dr. J. R. Pelsma, debate coach, took teams to two tournaments this year. Two teams attended the Economy Tournament at McPherson. Evelyne Roeber and Hazel Marie Waggoner composed one team and Helen Crouch and John Paul Hudson the other. One team composed of John Paul Hudson and Hazel Marie Waggoner attended the St. John Junior College tournament in Winfield.

Dale Foote and Jack Jenkins, other members of the squad, were unable to participate in tournaments away from home because of employment.

HERE WE ARE IN PANAMA . . .



BUSY MOMENT IN THE LAB . . .



PROF. BURNER GOES FISHING . . .

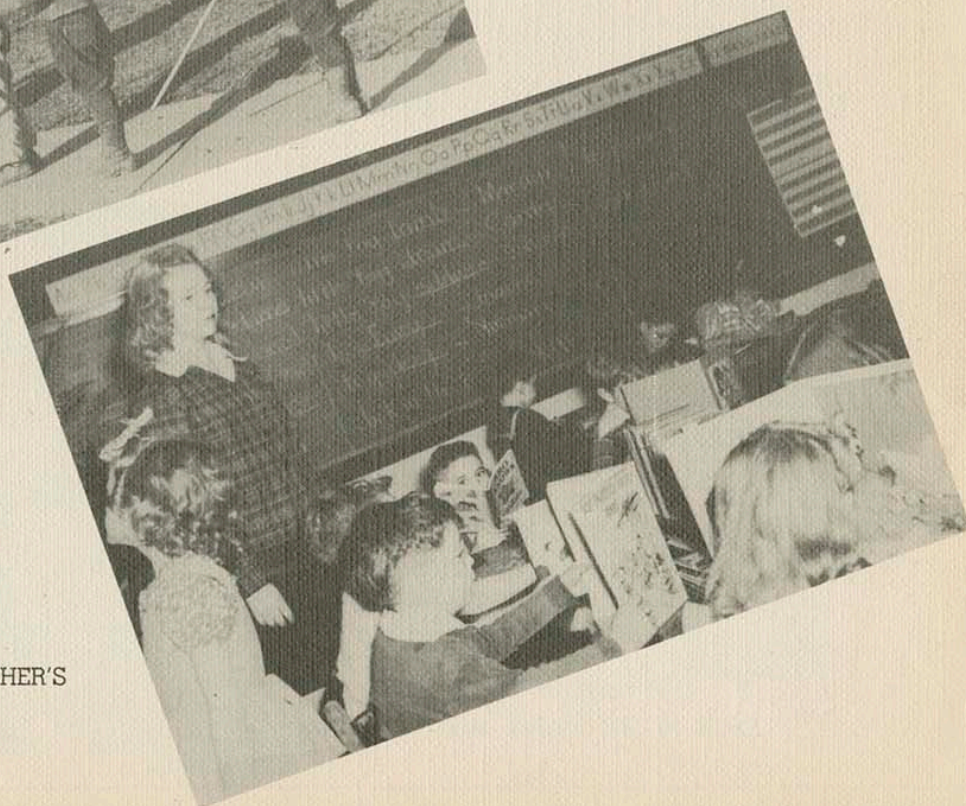

UNDER THE TEACHER'S
WATCHFUL EYE

Unrivaled



$$2 + 2 = 4$$

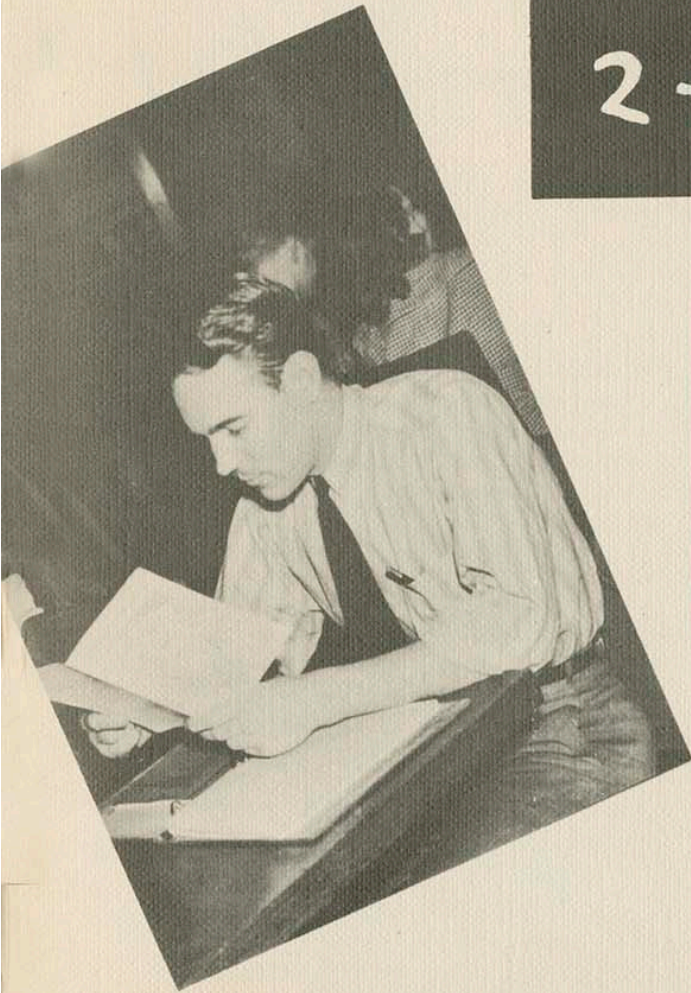

Scholars



KATHRYN WILSON, president.
ANITA RAY, vice-president.
MISS BELLE PROVORSE, secretary.
MISS ODELLA NATION, treasurer.



DORIS GANT, reporter.
HOWARD BAKER
DOROTHY BREINER



ANTONE BUFFO
DR. JANE CARROLL



IRENE CHERRY

Kappa Delta Pi

Kappa Delta Pi is an honorary society in education. Its purpose is to encourage and recognize high intellectual and scholastic standards in education. Alpha Zeta Chapter has not only recognized students who have exhibited commendable personal qualities, but it has broadened and enriched its membership by conferring honorary membership upon outstanding persons who have rendered distinguished service in the cause of education.

Miss Eulalia Roseberry, a loyal and untiring member is the Counselor.

The following were recently initiated into Kappa Delta Pi: MARGARET BAUGH, DOROTHY CAMPION, HELEN OTTO, and LAVON REYNOLDS.

VIRGINIA PRUSSING
MISS MARGARET COVENTRY
IDA LOUISE RUSH
MISS BERTHA SPENCER
NELLIE SUTTON
DR. J. RALPH WELLS

MISS EULALIA ROSEBERRY, counselor.



LAUREL ELLSWORTH
MISS PEARL GARRISON



LOIS GEBHART
HAZELLE GIER
MARJORIE GRAY



EDNA HOFFMAN
MARTHA RUTH HOWARD
PRESIDENT REES H. HUGHES
PHOEBE JACOBY



MARILYN KUHN
MISS ANNIE MARRIOTT
MISS LULA McPHERSON
ANNIE NACCARATO
MRS. ETHEL PECK

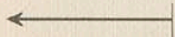

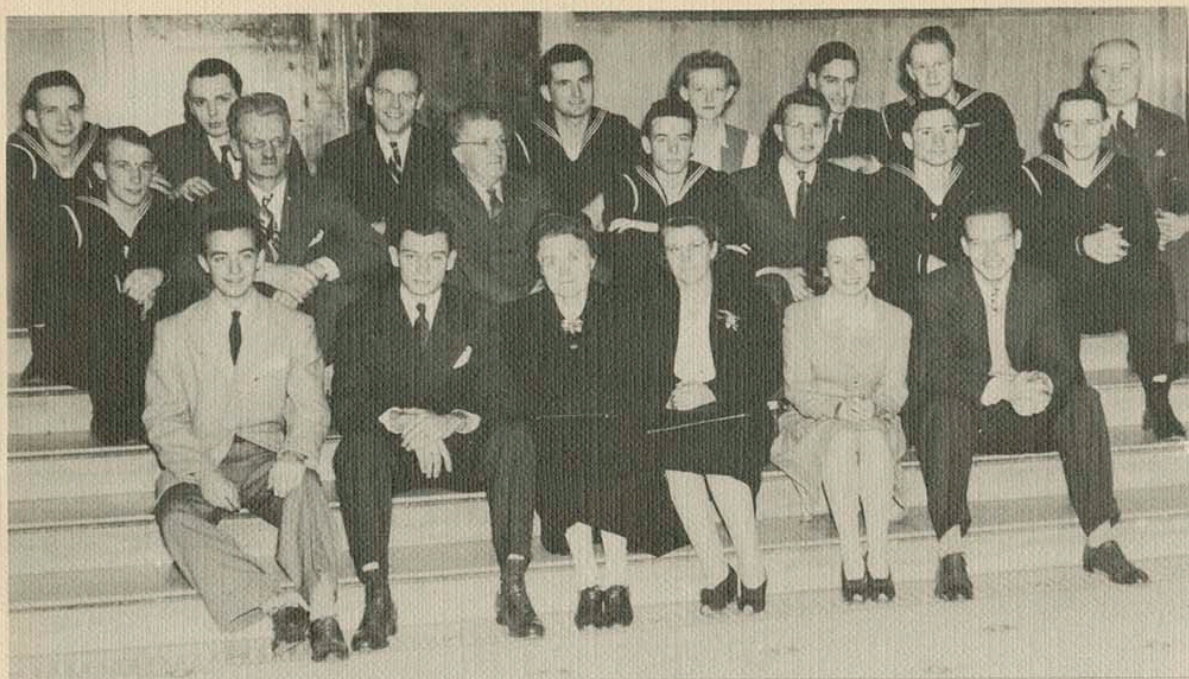

THIRD ROW: Raymond Sloan, Blair Chapman, Ben Gerrish, Keith Moore, Winona Bortz, Paul Bittick, Henry Bradford Black, W. H. Matthews.

SECOND ROW: Glenn Hardy, O. W. Chapman, E. W. Jones, Carson Howard, Clifford Mattivi, Andrew Bertuzzi, Bruce Foster.

FIRST ROW: Loran Lantz, Paul Wachter, Miss Coventry, Mrs. Broome, Mary Grace Heckert, Richard Alsup.

Alpha Gamma Tau

The Alpha Chapter of Alpha Gamma Tau Fraternity established in 1924, is an honorary fraternity for students with marked ability and interest in the Physical Sciences. It stands for high scholastic achievement and good fellowship.

The officers for the year were, Martha Ruth Howard, President; Glenn Hardy, Vice-President; Mary Grace Heckert, Secretary-Treasurer.

The sponsors are O. W. Chapman, Margaret Coventry, William H. Matthews, E. W. Jones and Elsie M. Broome.



BACK ROW: Anita Hernandez, Marilyn Kuhn, Lillian Gardner, Marian Hart, Dr. Burner, Bob Massman, H. B. Cheyne.

FRONT ROW: Patty Barkell, Dr. Pease, Charles Hamilton.

Alpha Mu Gamma

Alpha Mu Gamma, an international honorary foreign language society, has as its purpose the recognition of outstanding achievement in any foreign language.

There were 18 charter members of Mu chapter of Alpha Mu Gamma which was installed at Pittsburg, April 12, 1938. Drs. S. J. Pease and Jarvis B. Burner are co-sponsors. Officers for this year are Lillian Gardner, president, H. B. Cheyne, vice-president, Bob Massman, secretary, and Marian Hart, treasurer.

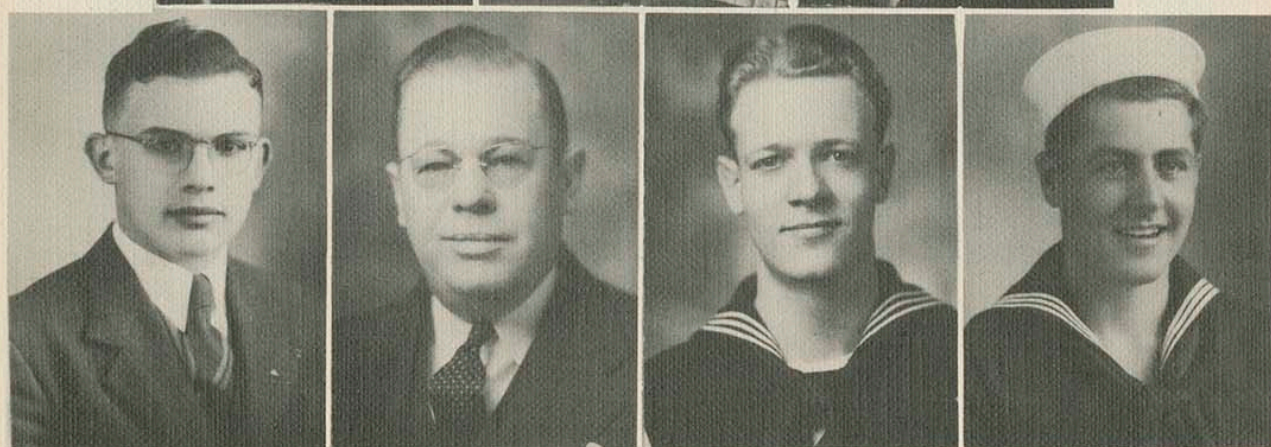

TOP ROW—Left to right: Max Appleby, Lee Beets, Bob Clover.

LOWER ROW: Robert Hallman, J. Frank Hopkins, Leo Huddleston, Jules Osher.

OTHER MEMBERS: Vincent May, Claude Newcomb, H. B. Cheyne, Otis Mumaw, Rees H. Hughes, Bill Ison, Marvin Reed, and Raymond Mannoni.

Phi Mu Alpha Sinfonia

Phi Mu Alpha Sinfonia is a National Music Fraternity for men and stands for the advancement of music in America. "The Manly Musician and the Musicianly Man" is a slogan that attracts not only those who aspire to become professional but also those who adopt music as an avocation. Beta Delta Chapter was granted its charter October 9, 1928, there being twenty-two members.

Officers for the year include: President Max Appleby, Vice-President Jules Osher, Secretary-Treasurer J. Frank Hopkins, Historian Otis Mumaw. Supreme Councilor is Claude R. Newcomb, who is also Western Province Governor of Sinfonia.



THIRD ROW—Left to right: John Howell, Vincent May, Leo Huddleston, Jules Osher, Bob Clover, Charles Hakansson.

SECOND ROW: Max Appleby, J. Frank Hopkins, Claude Newcomb, Raymond Mannoni, Lee Beets.

FRONT ROW: Bill Ison, Robert Hallman.



TREVA BROWN,
president.



MISS ELMINA GRAHAM,
sponsor.



HAZEL MARIE WAGGONER,
vice-president.



MERRY CAROL SHERMAN,
secretary.



PHOEBE JACOBY
treasurer.



AVONAEI TURNEY

Sigma Tau Delta

Sigma Tau Delta is a National Professional English Fraternity founded at Dakota Wesleyan University in 1924. The local chapter, Sigma Alpha, was installed March 8, 1926. The publication for the organization is *The Rectangle*, the colors are cardinal and black, and the flower is the American Beauty Rose.

The highlight of the year of the formal initiation banquet featuring Lew Sarett, an honorary member of Sigma Alpha chapter, who sent a personal letter to be read. Many other interesting meetings and social events were held, making this indeed an eventful year for our chapter.



LILLIE GARDNER



ERLENE HOPPES



MADELINE KNOCK



JANET MALCOLM



NORMA SCHNACKENBURG



BETTY STRYKER



SECOND ROW: Elma Breckinridge, Laurel Ellsworth, Betty Maninger.
FIRST ROW: Anita Ray, Ida Louise Rush, Nellie Jean Sutton.

Phi Upsilon Omicron

Phi Upsilon Omicron, a national honorary professional home economics fraternity, was founded at the University of Minnesota in 1909. Eta Chapter was established on our campus on July 3, 1920. The purpose of this organization is to promote and advance home economics.

As part of the professional work, a scholarship is awarded each year to the most outstanding freshman home economics major. The social activities included a Christmas Tea for the majors and minors of the department and a Founder's Day Luncheon at Hotel Besse.

Miss Annie Marriott, the sponsor, is especially remembered by the fraternity for her untiring efforts and services.

Officers for the year were President Anita Ray, Vice-President Laurel Ellsworth, Secretary Ida Louise Rush, and Treasurer Nellie Jean Sutton.

Teamwork





A GROUP OF HEAT POWERS . . . GALS AT PLAY . . . CHEMISTS
AT WORK . . . A PILLAR IN OUR LINE . . . BUD AND DOTTY SWING
IT . . . THETAS!! . . . JANET, MARIE, AND DOTTY.

Athletics



COACH CHARLEY MORGAN

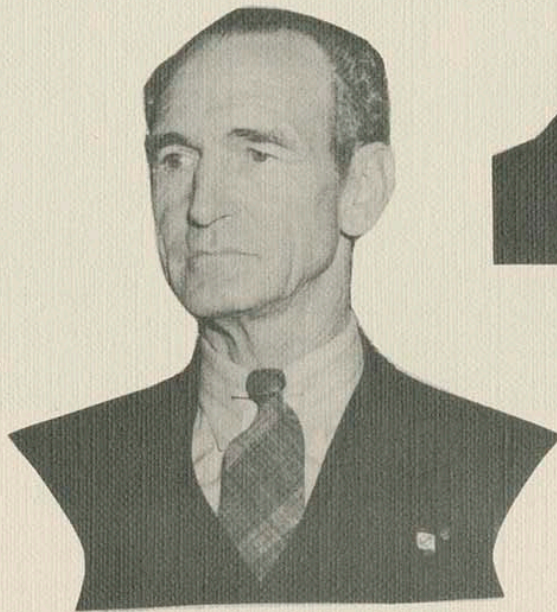

"DOC" WEEDE
Head of Athletic Department



COACH JOHN LANCE

The Champions



BACK ROW: John May, Ralph Earhart, Maurice Mosier, Dave Ryan, Howard Lanford, John Magraw, Lewis Cox, Ray Danielson, Clylas Knight, Hollis Jackson, Bert Brewer, Bob Teagle, Lloyd Steele, John Cook, Chief Specialist Kelley (line coach), Walter Stevenson, Wilbur Humphries, C. P. O. Albertson, Dale Connor, Coach Morgan, Jim Jones, Harvey Lowe, manager.

FRONT ROW: John Smith, J. B. Sharp, Gus Gallagher, John Phillips, J. D. Milner, Don Stegge, Dudley Stegge, Larry Cinotto, Sam Patitsas, Harry Turner.

THE '43 RECORD

Sept. 24	Warrensburg	0	Pitt 20
Oct. 8	Washburn	0	Pitt 39
Oct. 26	Washburn	7	Pitt 27
Nov. 6	William Jewell	0	Pitt 13
Nov. 20	Rolla Mines	14	Pitt 34
Nov. 25	William Jewell	6	Pitt 32
	Opponents	27	Pitt 165

After the close of the 1942 football season the prospects for this great sport looked rather gloomy to mentors of the Central Intercollegiate Conference, including the Gorilla coach, Charley Morgan. Charley had produced a great team in '42 and was well pleased with the closing season, but he agreed with the other C.I.C. mentors that the league be disbanded for 1943.

Then a great surprise was handed the brilliant coach. The Navy decided to use the campus of KSTC for the training of men enlisted in V-12, and the best part of it was that they would be permitted to play football. When the trainees arrived on July 1, Charley put out a feeler to see what kind of football material might perhaps be hidden among the men in the unit, and to his delight he found about fifteen former college players and a dozen more ambitious young men just out of high school.

When the Gorilla mentor called the first practice about thirty men reported and those same thirty stuck throughout the season to become the best team in the Middlewest and probably the best team in the history of the school. The small squad played the game because they loved to play it, although it called for extra work on their part and their schedule was already crowded. Charley didn't have much time to get his boys ready as barely an hour each evening remained for practicing.

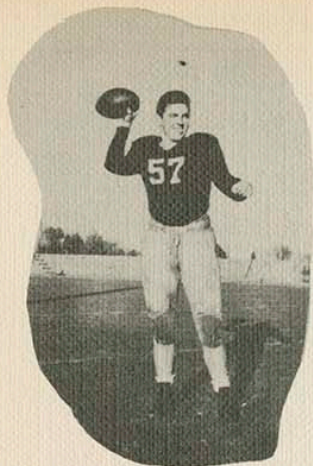

BOB TEAGLE
Redondo Beach, Calif.



J. D. MILNER
Ft. Worth, Texas

He didn't have to worry about conditioning the men though, for the Navy was seeing to that.

Because of his late decision to play football this fall, Morgan had trouble in finding games. All the schools in the vicinity were abandoning the game, except Warrensburg and Washburn. Altogether the Gorilla coach was able to get only six games on his schedule, but the Gorillas went through all six without a loss or a tie to end the season as one of the nation's six undefeated teams. In these six games the Pitt eleven scored 165 points while their opponents totaled only 27.

Morgan opened the season by taking his squad to Warrensburg, Missouri, where they swept the Missouri Mules, 20-0. The Mules put up a good fight in the first half and the outcome was doubtful, but the Gorillas were getting used to playing with each other before the game was over, scoring once in the third period and three times in the last. Ralph Earhart, Pitt half-back, led the fight with two touchdowns to his credit, and Bert Brewer and John Cook each crossed the goal line once. The work of the Gorilla line was superb although many of them were forced to play the strenuous game the full sixty minutes.

With a great deal more confidence than they had when they opened the season, the Gorillas went to Topeka to play



GUS GALLAGHER
Breckenridge, Texas



JOHN COOK
Baird, Texas



DUDLEY STEGGE
Pittsburg, Kansas



WILBUR HUMPHRIES
Grenola, Kansas



RALPH EARHART
Tulsa, Oklahoma



DONALD SUNDBERG
Lindsborg, Kansas



RICHARD SALB
Hartford, Kansas

the Washburn Ichabods. It was a repeat performance as the Morganmen swamped the Ichabods, 39-0. Brewer, Earhart, Cook, and Fullback Roy Williams carried the mail for KSTC. Dave Ryan's toework was good for three extra points.

The Fort Riley Army Centaurs were scheduled to play the Gorillas here Oct. 16, but the game had to be canceled, so the next meeting was with the Washburn Ichabods 26 on Brandenburg Field, and the team came through for the third time to the tune of 27 to 7.

Another game with the Norman, Oklahoma, Zoomers, was called off by the Zoomers. William Jewell, of Liberty, Mo., was the next on the list and the Cardinals were doped as the strongest foe on the Pittsburg schedule, as a large number of Navy aviation students were among the Jewell players. Among their list of players were two former professionals. The Gorillas put their hearts into the game and ended up on the long end of a 13-0 score. The strength of the team was in the starting line-up and Morgan was forced to play nine of his eleven starters the full game. Earhart passed to Ryan for the first counter and Quarterback Cook went over for the second. Earhart and Ryan were both injured, but Earhart was able to continue the game. Ryan re-entered the game to kick an extra point.

Next on the Gorilla schedule was the strong Missouri



ROY WILLIAMS
Abernathy, Texas



DON STEGGE
Pittsburg, Kansas



JOHN PHILLIPS
Pauls Valley, Oklahoma



LLOYD STEELE
Denison, Texas



BERT BREWER
Eden, Texas

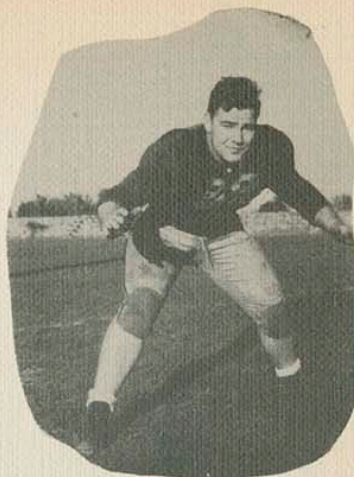

JIM GRAHAM
Kaufman, Texas

School of Mines, at Rolla, originally scheduled for Nov. 13, but the Quarterback Club invited the two teams to meet in Walsh Stadium in St. Louis a week later on Nov. 20, and both teams agreed to do so. The Miners, too, fell before the powerful charge of the Pitt eleven, 34 to 14, with Teagle, Brewer, Earhart, Cook, and Bertuzzi each getting a touchdown and Ryan adding the extra points.

Intent on keeping their record intact the Gorillas went to Liberty, Mo., to meet the William Jewell navy air cadets in a Thanksgiving Day game which was the season finale. The Jewell team cracked about midway through the game and the locals rolled up 32 points to 6 for their opponents. The Pitt line stole the show as they stopped every Jewell charge dead in its tracks. Lloyd Steele, center, and J. Milner tackle, got a touchdown apiece. Brewer, Teagle, and Cook got the other three counters.

The Gorillas came home hoping that they would find another opponent before the season closed but they failed. They were given consideration for a bid to the Sun Bowl, in El Paso, Texas, but the host team preferred to meet Southwestern University of Georgetown.

—Maurice Mosier.



JAMES JONES
Team Captain
Ft. Worth, Texas.



DAVE RYAN
Kaufman, Texas



J. B. SHARP
Amarillo, Texas



DALE CONNOR
Burden, Kansas

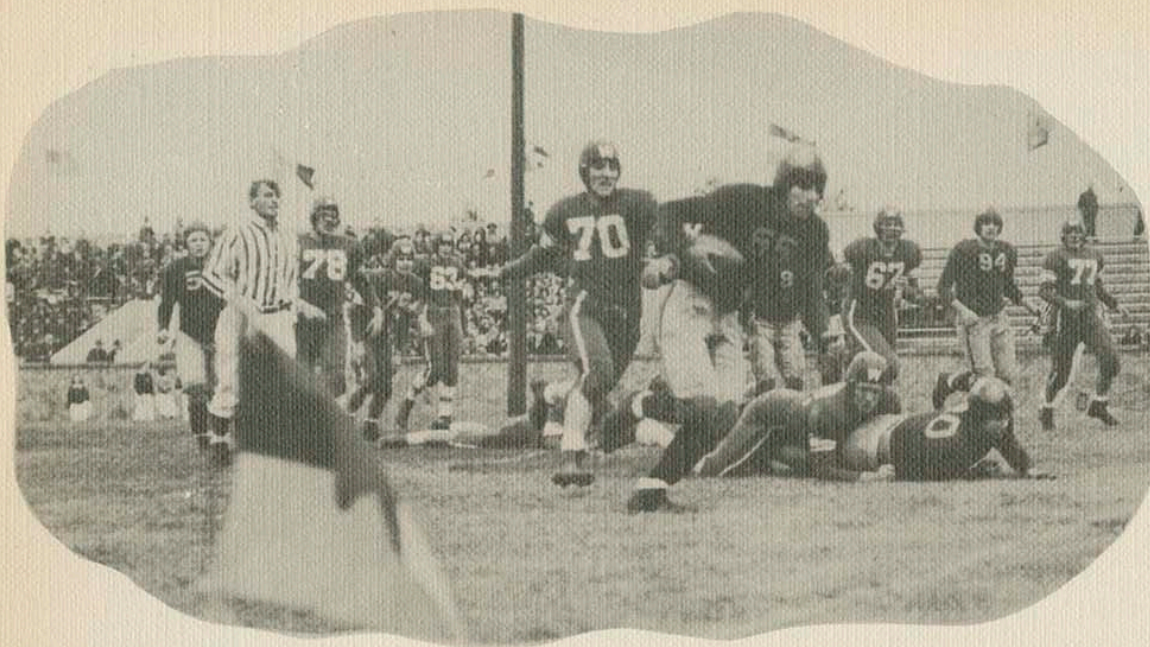

Jimmy Jones crosses that line for another goal.

"Red" Williams carrying the ball, aided by good blocking.

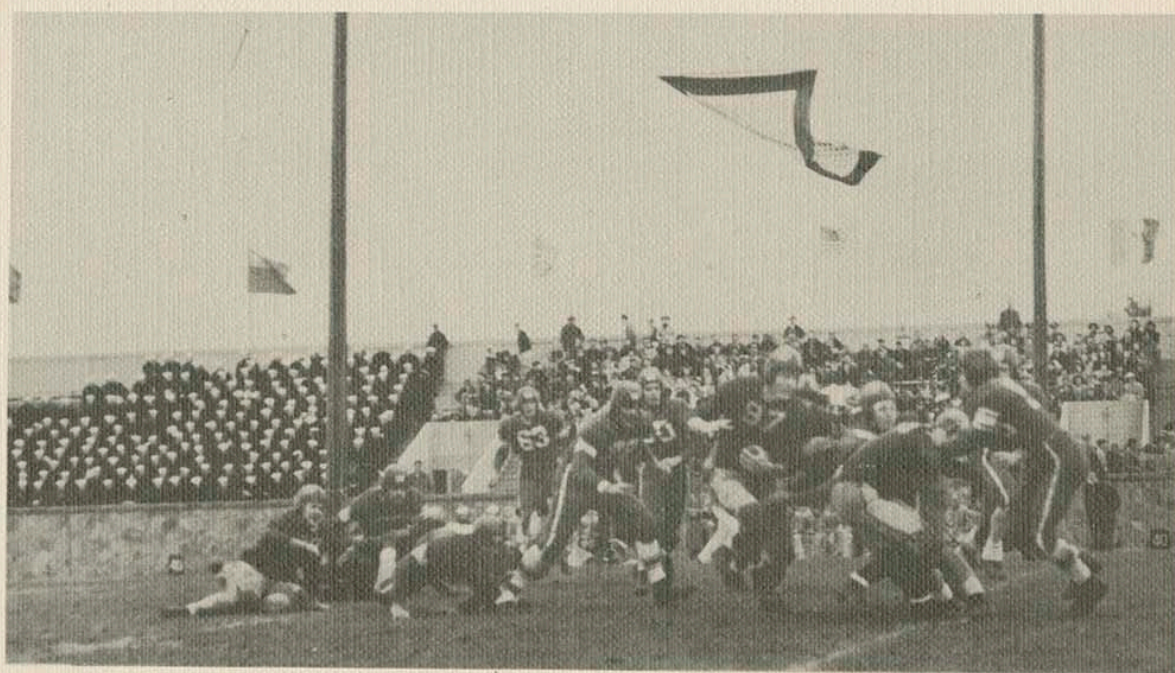

Basketball

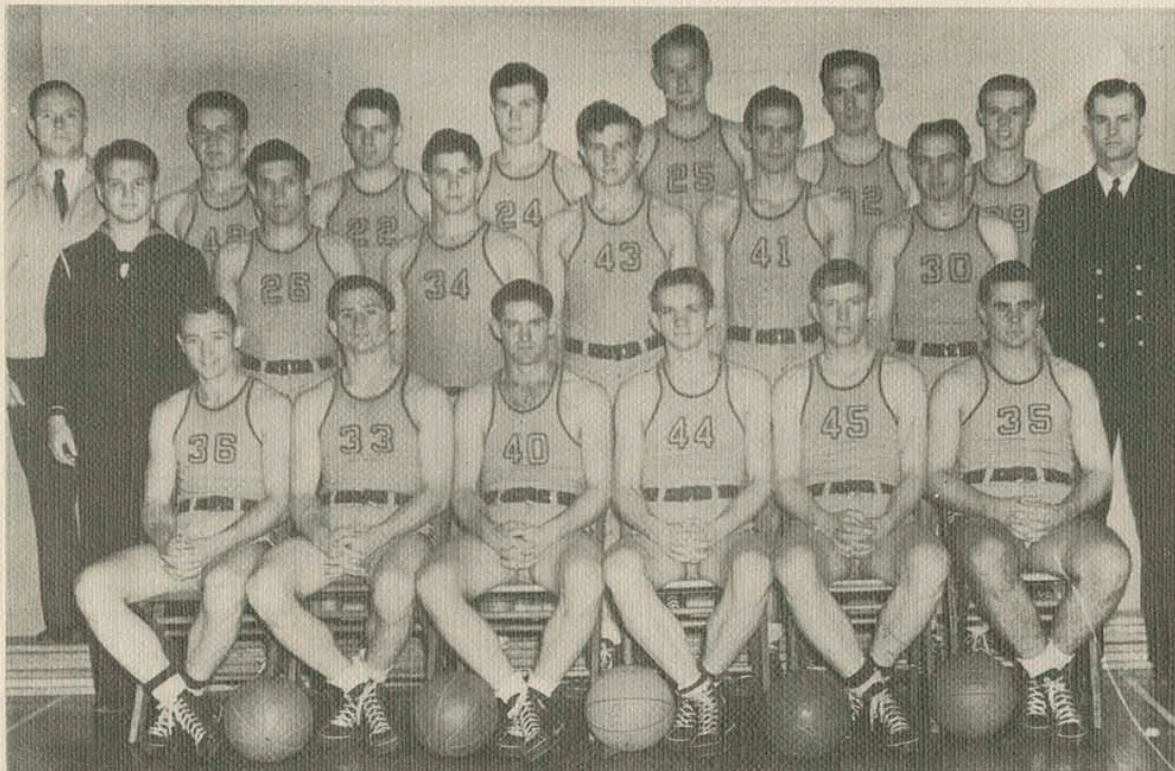

THIRD ROW: Coach John Lance, Edwin Cook, Joe McCanna, John Cook, Henry Black, James Sharp, Kenneth Taylor.

SECOND ROW: Harvey Lowe, Manager; Dean Dauley, David Ryan, John Clardy, Newell Hollis, Ralph Earhart, C. P. O. Jesse Eastman.

FIRST ROW: James Sparks, Andy Bertuzzi, Dale Connor, Raymond Sloan, Russell Haber-er, Wilbur Humphries.



Basketball prospects for the 1943-44 season were exceptionally bright for Coach John Lance when the first term opened in the fall, for among the V-12 students stationed on the KSTC campus was the material for a powerhouse basketball squad. In addition to the half a dozen veteran Gorilla cagers in the navy unit was some transplanted basketball ability from other colleges throughout the country. But a month before the season was to begin orders transferring some of the prospective cagers came through and left the coach feeling rather gloomy.

Four Gorilla veterans remained with which Coach Lance was to build his quintet. Dale Conner, Wilbur Humphries, Jim Sparks, and Andy Bertuzzi. Raymond Sloan, formerly a reserve for Emporia State, John Clardy, of Abilene Christian College, and Russell Haber-er gave the Gorillas most of the new strength. Most college teams in the area had disbanded; Washburn was the only member of the CIC that was participating in cage competition. Because of this fact the Lancemen played against teams usually not on the Pittsburg schedule.

Typified by a five game losing streak and a jinx on the opponent court the season was far below the usual win-loss record since the Lancemen won only five contests while losing twice that number.

The season opened Dec. 11 with the Gorillas beating the 800th Regiment of Camp Crowder, Mo., 42 to 39 on the home court with Conner and Sloan leading the attack. Bill Martin, of the Army quintet, was high scorer with 16 points.

Two more games were scheduled before the Christmas holidays, and were the beginning of a losing streak for the Lancemen. Dec. 15 they went to Fayetteville where they were beaten 42-37 in a hard-fought game with the Arkansas Razorbacks. Jones, Porker center, was the main reason for the defeat as he tallied 17 points. The following night the Pitt quintet lost to the Camp Chaffee Tankers, 57 to 46, on the Boys Club court at Fort Smith, Ark. The Tanker line-up was studded with former university stars, one an All-American. Jim Sparks had a torrid night and scored 22 points for Pitt but the combined scoring of

Nelfochik, Logan, and Starley overwhelmed the Lancemen.

Still playing on the foreign court the Lancemen lost to the Kansas University Jayhawks, 35-21, on January 3, and the following evening repeated by dropping a 47-38 decision to the Olathe Clippers at Olathe. Jim Sparks led the attack against Olathe with 14 points.

Washburn College, of Topeka, got their first victory in all the years of cage competition when they eked out a 28-25 victory over the Gorillas on Jan. 15. The Pitt cagers had led all the way but a rally in the final minutes of the game gave the victory to Washburn. Sloan got 11 points for Pittsburg.

The Lancemen finally broke their losing streak by beating the Warrensburg Mules, 40 to 35, on the home court. The opening minutes of the affair looked like a debacle for the Gorillas, but a rally sparked by Wilbur Humphries put a new life in the Gorillas which had not been revealed all season. Humphries and Conner got 14 and 11 respectively.

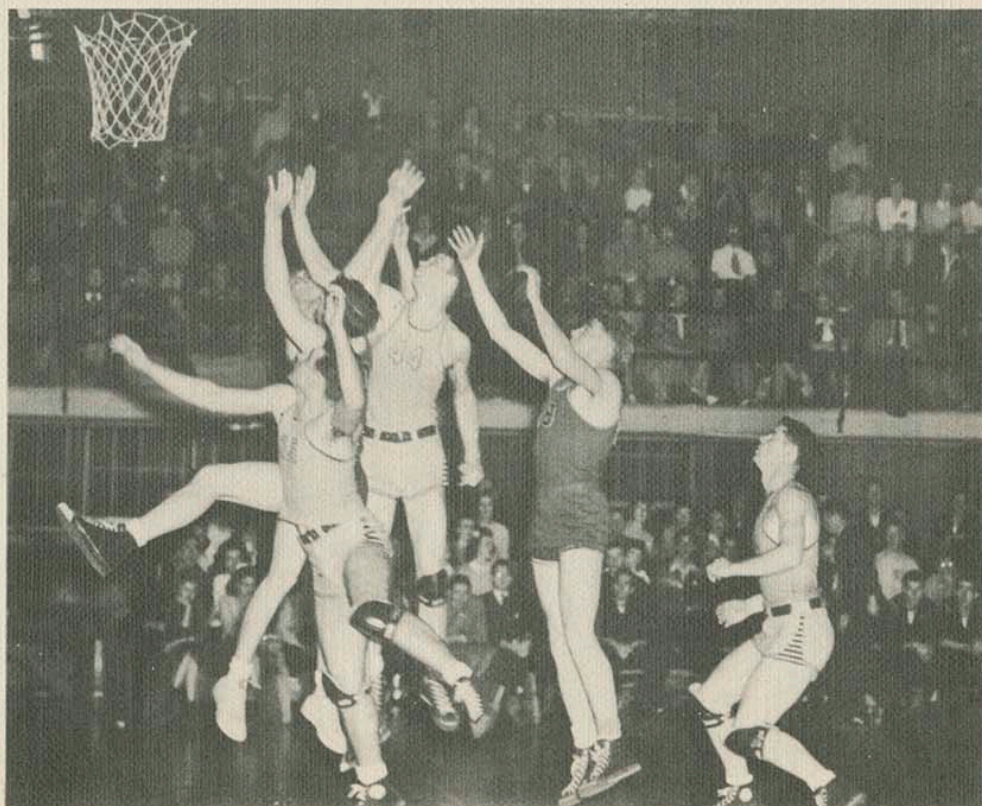

The Olathe Clippers repeated their earlier performance by downing Pitt 53 to 39, behind the fire of Harold Howey and Herkal, who together scored 32 points. The Gorillas got ample revenge from the Washburn Ichabods when they came to Pittsburg, Jan. 29, beating them 46 to 32, in a rough game.

The next contest took the Gorillas to Stillwater, where they met the Oklahoma A. & M. Cowboys and were beaten 34-23. Kurland, 7' 1" Aggie center, was the root of the Gorilla troubles.

The Lancement made it two in a row over Camp Crowder when they beat the soldiers, 36 to 27, at Neosho, Feb. 2.

In one of their best appearances of the season the Gorillas lost 49 to 38, to the Phillips Oilers, champions of the national A.A.U. A huge crowd packed the gym to see the Oilers in action, and were astonished as the Lancemen stuck fast at the heels of the champs, forcing them to play their strongest quintet throughout the game. Gordon Carpenter, Oiler cen-

ter, used his height to a great advantage, tallying 22 points. Sloan was the leader for Pitt with 11.

For the next game the Gorillas went to Warrensburg where they lost a one point decision to the Mules, 41-40. Dale Conner led the losing Pitt quintet with 14 points and Costello scored 12 for the victors.

The Gorillas turned in their greatest performance of the year in their last tilt on the home court, upsetting the Arkansas Razorbacks, 50 to 42. Led by Andy Bertuzzi, the Lancemen led all the way, although the Porkers pressed them till the final buzzer. Jones, Porker center, scored 15 points, but was the only Arkansas player who turned in a par performance. Bertuzzi scored 14 points for Pitt while Conner and Sparks each added 11.

The Lancemen lost the last game of the season to Drury College, of Springfield, 35-31. Russell Haberer and Conner led the losing Gorillas.

—Maurice Mosier.

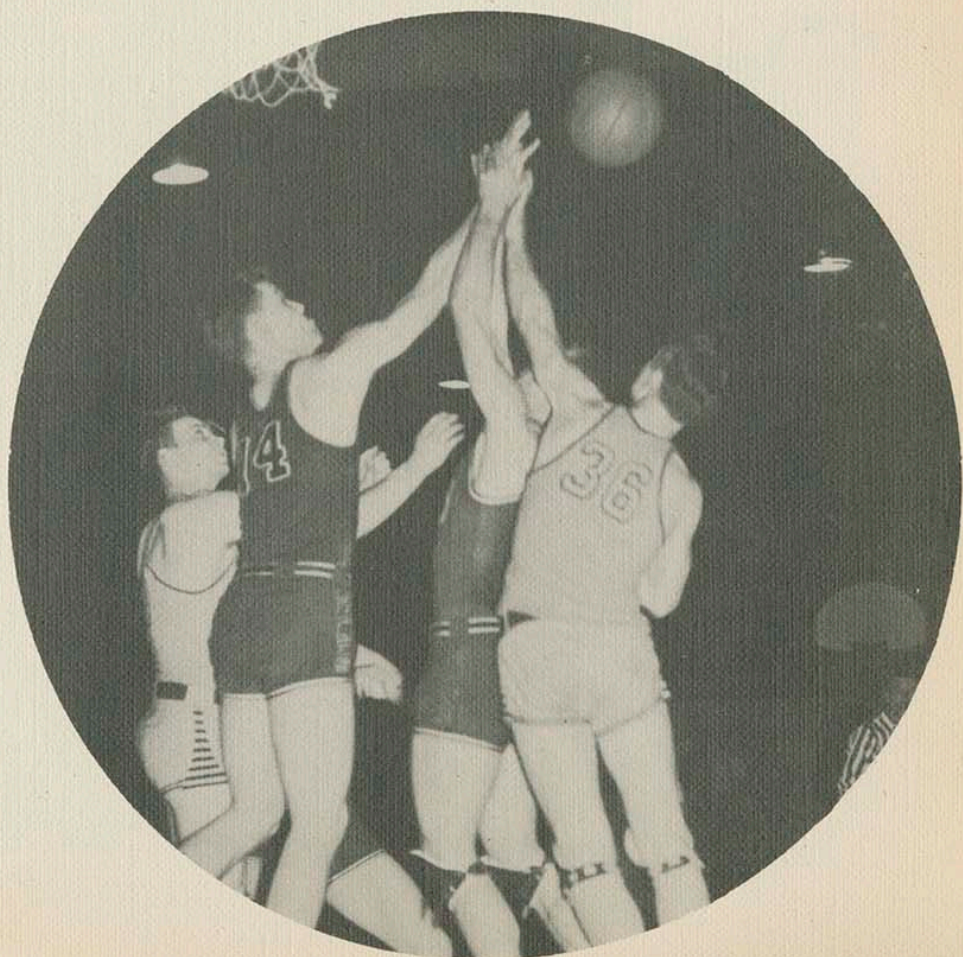

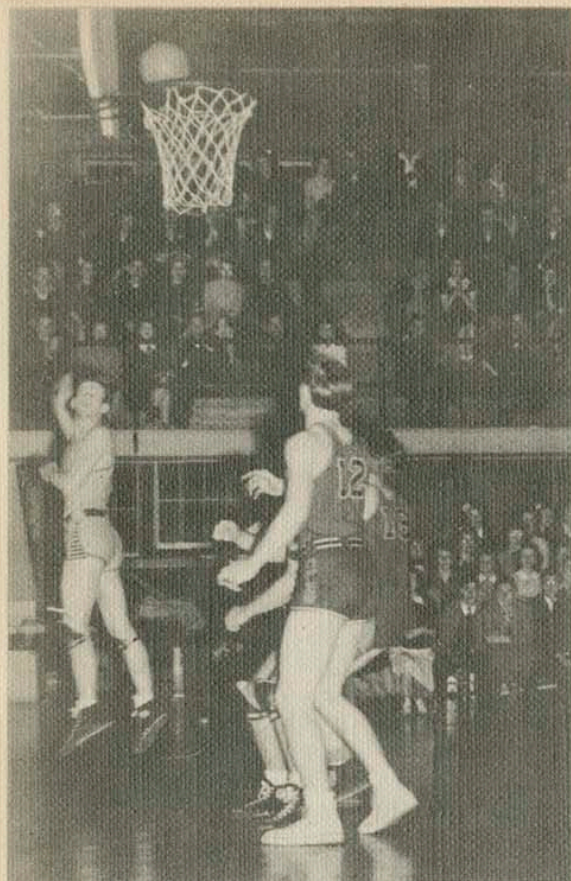

SUMMARY

Won 5		Lost 10	
Dec. 11	at Pittsburg, 42	Camp Crowder, 39
Dec. 15	Pittsburg, 37	at Arkansas U. 42
Dec. 16	Pittsburg, 46	at Camp Chaffee, 57
Jan. 3	Pittsburg, 21	at Kansas U., 35
Jan. 4	Pittsburg, 38	at Olathe Air Base, 47
Jan. 15	Pittsburg, 25	at Washburn, 28
Jan. 19	at Pittsburg, 40	Warrensburg, 25
Jan. 26	at Pittsburg, 39	Olathe Air Base, 53
Jan. 29	at Pittsburg, 46	Washburn, 32
Jan. 31	Pittsburg, 23	Oklahoma A. & M., 34
Feb. 2	Pittsburg, 36	at Camp Crowder, 27
Feb. 7	at Pittsburg, 38	Phillips Oilers, 49
Feb. 9	Pittsburg, 40	at Warrensburg, 41
Feb. 16	at Pittsburg, 50	Arkansas U., 42
Feb. 22	Pittsburg, 31	Drury (Springfield), at Joplin, 35

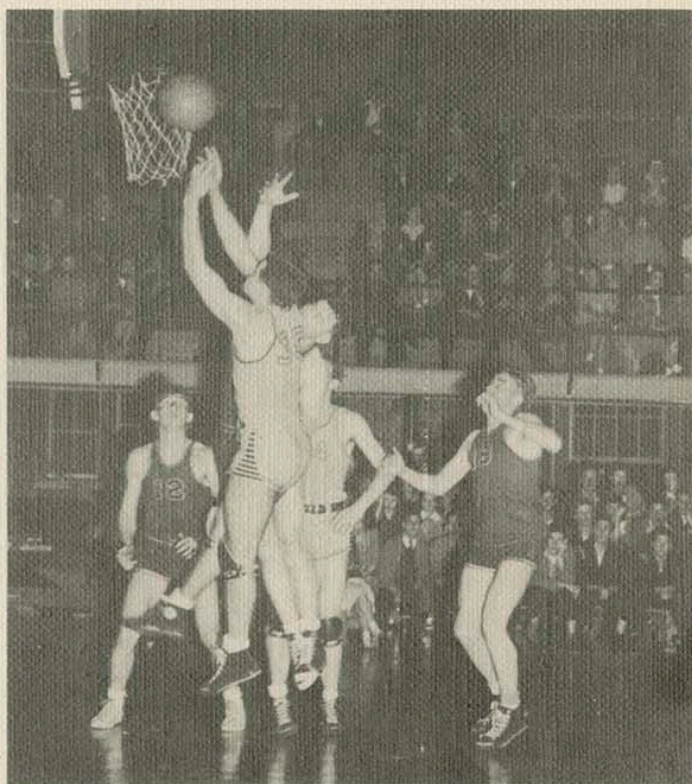
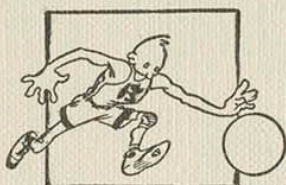



"Pratzie" and Buena
 . . . Larry watching
 Renner at work . . .
 Jonesy . . . Prexy and
 Governor . . . Alphas?
 Absolutely! . . . Hays
 . . . before the Air
 Cadet Board.

Dot and Doris . . .
 Werner at work . . .
 Hollie Alto takes time
 off . . . Do not disturb.

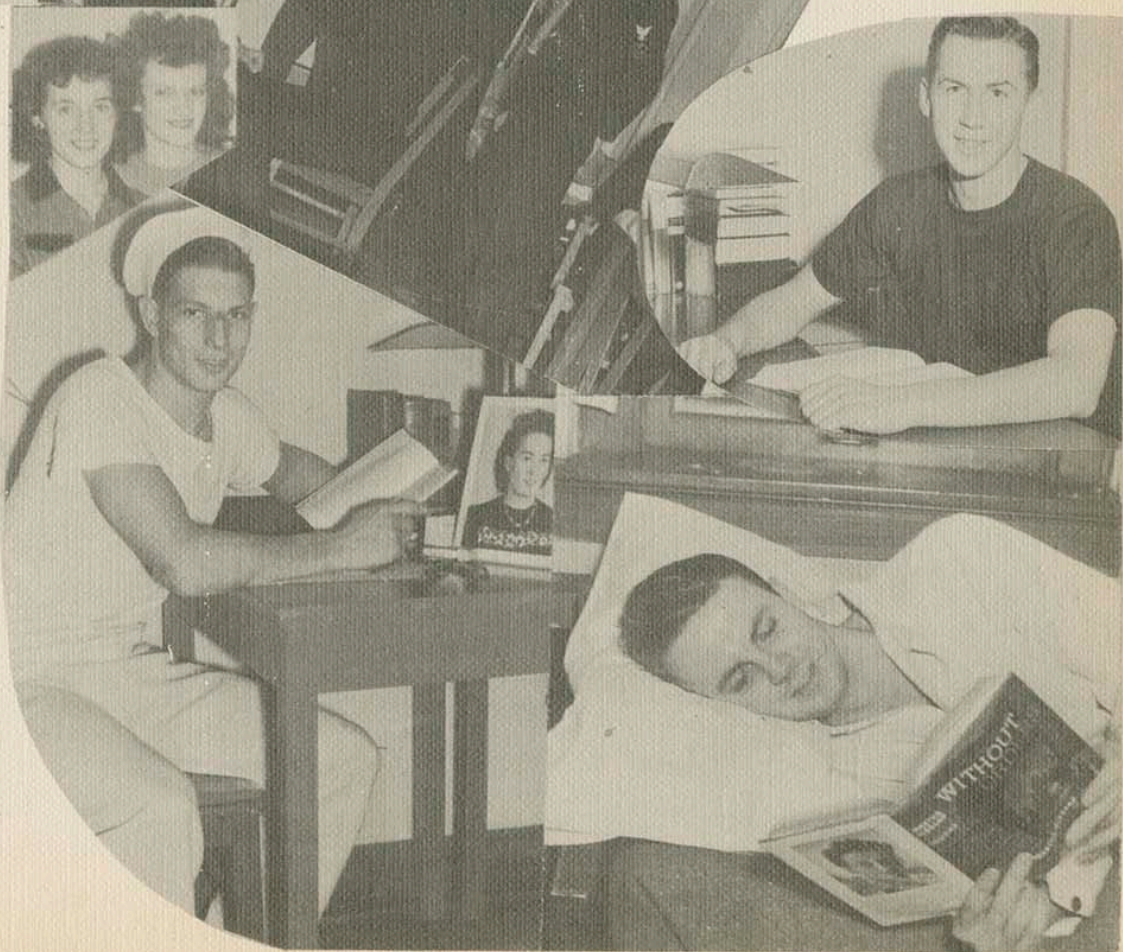

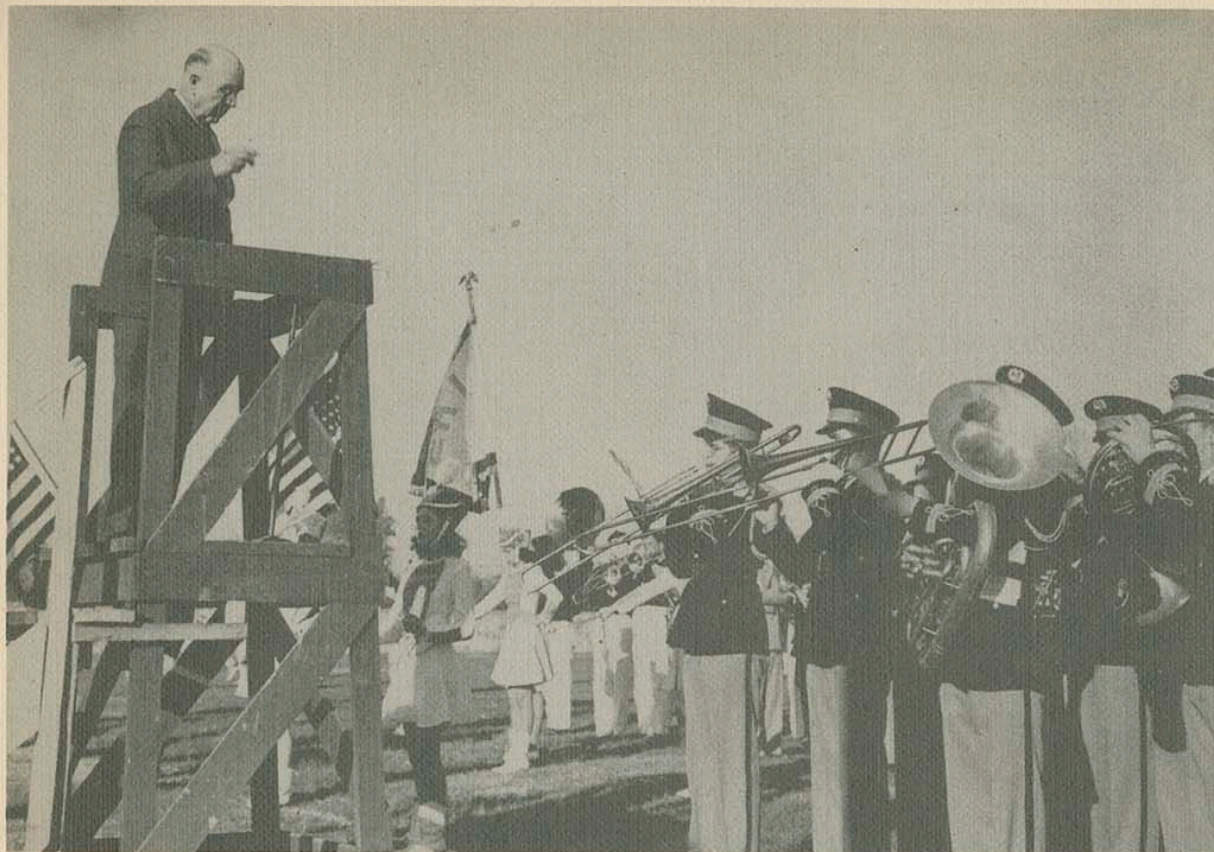

DR. McCRAY AND BAND

Music

Under the leadership of Dr. McCray the activities of the music department of the College have become well-known all over this part of the country. There is at present a faculty of eleven. Private work is offered in piano, voice, organ, harp, and band and string instruments.

The department sponsors glee clubs, a band, an orchestra and a chorus in which townspeople may participate. From these groups comes entertainment for school programs, as well as for programs for civic organizations.

At Christmas time the glee clubs sing carols in all the buildings on the campus and the orchestra and chorus presents a Christmas concert.

A great deal of the work during the year is directed toward the spring music festival. At this time an entire week is given over to musical activities. Included in the program are a high school music contest and a band concert presented by the College band supplemented by selected musicians from high school bands. Highlighting the week are the annual performance of Handel's "Messiah" and the presentation of a well-known opera. This year Balfe's colorful opera "The Bohemian Girl" was given. Approximately one hundred thirty persons participated in the production.

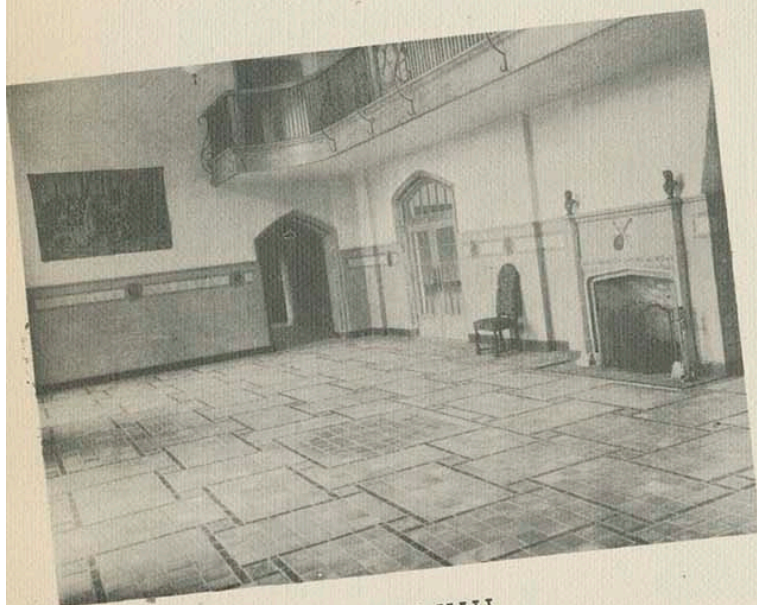

MUSIC HALL

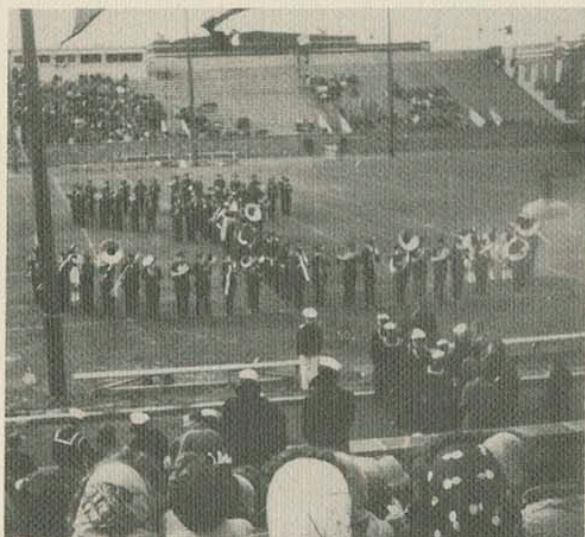

NAVY DAY AND THE BAND FORMS
AN ANCHOR AS THEY PLAY
"ANCHORS AWEIGH"

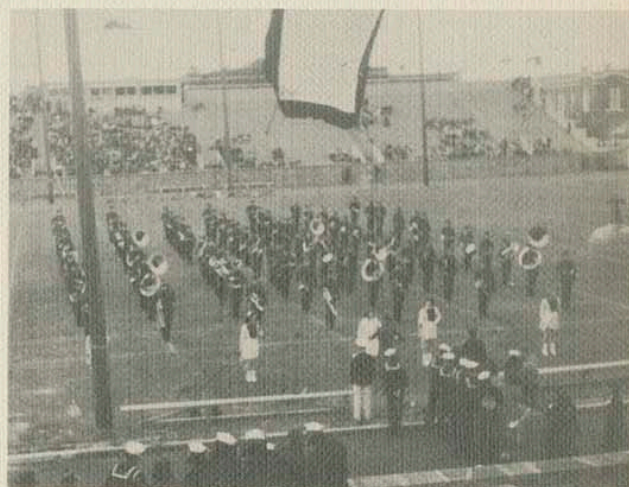

BAND PARADES UNDER THE
LEADERSHIP OF BAND MAJOR
VINCENT MAY.



SKILLED IN
PARADE WORK
THE BAND
FORMS THE
LETTERS U.S.N.—



BACK ROW—Left to right: Maxine Longstaff, Dorothy Naanes, Geraldine Hild, Phyllis Pettyjohn, Maxine Buergey, Zoe Estes and Evelyn Massmann.

MIDDLE ROW: Phoebe Jacoby, Marilyn Kuhn, Norma McMann, Mary Lois Webster, Margaret Rachel Kennedy, Patty Higgins and Anna Lou Cox.

FRONT ROW: Beulah Marquardt, Mary Anderson, Phyllis Fretwell and Louise Allen.

Polymnia Club

In Greek mythology there are seven muses, one of which is Polymnia, muse of sacred music. This is the name by which we know the girls' glee club—the Polymnia Club.

The purpose of the group is to appear on assembly programs, sing for civic organizations, and to give concerts in near-by towns. For the present, however, activities are restricted to Pittsburg. They prepare a program largely made up of light classical music, but among the numbers are several semi-popular songs which are audience favorites.

Membership in the organization is limited to forty; the girls are chosen through try-outs.

Officers for the year are president, Phyllis Fretwell; secretary, Maxine Buergey; librarian, Margaret Rachel Kenney; assistant librarian, Mary Elizabeth Anderson.

Miss Gabriella Campbell is director of the club. Evelyn Massmann is the accompanist.



The presentation of an opera is an essential part of the music department. These pictures portray scenes from last year's opera "Faust," by Gounod. In the upper right hand corner is Marguerite, played by Jeanne Madden; to the left is Sibel, played by Marjory Jackson; Faust, played by Claude Newcomb; the center picture is Mephistopheles, played by Herbert Gould; lower left is Martha, played by Lavon Holden; and the other picture is of the chorus.



DORIS GANT
Editor

This book is dedicated to you so we hope you'll like it. We've attempted to sift your likes and dislikes and strike a happy medium.

To the Kanza staff goes the credit for making this 1944 annual possible. To Freda Elmore, assistant editor, loads of thanks for working so industriously; to Janet Hughes and Jim Hammel, co-photographers, deep appreciation for the sleep they've missed and the events they've given up to take pictures. To Phoebe Jacoby and Mary Belle Keenan I'd hand a bouquet 'cause Phoebe swiftly and accurately prepared write-ups and because Mary Belle, chief "key-pounder" played secretary to the Ed. I'd give a medal to Maurice Mosier, sports editor, for the speed with which he turned in the well-written sports section. To Muriel Fulks I'd extend an apology to her dates whom she kept waiting so she could type index names for the Kanza. To Dave Kilmer, founder of George, Slim, etc., I'd like to say thanks gobs for the write-up work, especially the Ship's Log. To Mary Habish I'd give an "Oscar" for the splendid art work and rapidity in which she accomplished it. To Ray Terry, creator of the Navy cartoons appearing throughout the book, the whole staff says "thanks" because they really made the book.

Special thanks to Prof. Frank German, faculty adviser, and to LeRoy Brewington for their assistance.

So as the little bear said when he sat on the log on the frozen lake—"my tale is told."

DORIS GANT, Editor.

Kanza



FRANK GERMAN
Faculty Adviser

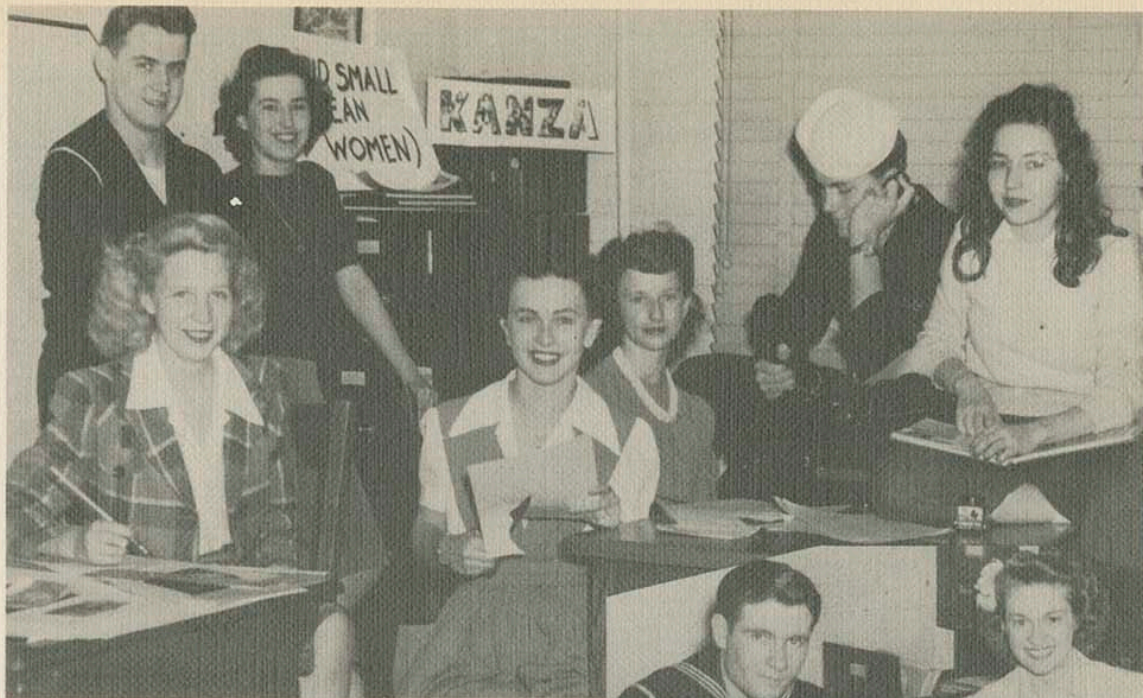

KANZA STAFF: Doris Gant, Jim Hammel, Janet Hughes, Phoebe Jacoby, Mary Belle Keenan, Dave Kilmer, Muriel Fulks. INSET: Maurice Moustier, Freda Elmore. INSET: Mary Habish.



JIM HAMMEL,
co-photographer



JANET HUGHES,
photographer

, ,
43-44



Hazel Marie Waggoner and Phoebe Jacoby

It's Wednesday; The Collegio is out! Since it is the official student publication for KSTC, The Collegio is the chief means by which we can publicize our College. It is also a big factor in influencing student opinion on the campus. Its circulation is 3,000 copies weekly, several hundred of which are sent to former students who are now in service.

During the first semester Phoebe Jacoby continued from last year as editor. Hazel Marie Waggoner, a sophomore, assumed the responsibility the second semester. Under the direction of these two girls a good paper was published; they were especially eager to produce a paper with plenty of stu-



Mrs. Shirley Z. Smith

Collegio

dent appeal. Mrs. Shirley Z. Smith became supervisor of journalism when Clay DeFord, who held the position last year, went into the Army in August.

Policies of the paper are determined by the board of publications of which Professor Frank German is chairman. The editor is selected by this board upon recommendation of the supervisor of journalism.

The staff itself is composed of students enrolled in journalism classes and others who are particularly interested in newspaper work.

In keeping with its policy of student appeal the group produced several special editions of The Collegio, which featured some particular phase of

the College. There were two Navy editions, to emphasize the importance of the V-12 unit to the school.

All sports write-ups during the year were handled by Maurice Mosier, a member of V-12. One of the most popular features of the paper was the "Of 'V' I Sing" column which was initiated by Bob Fisher and Dave Kilmer. Later in the semester the column was written anonymously, but Kilmer and Bob Clover were instrumental in its weekly appearance. J. D. Milner was author of the column for the second semester.

Actual printing of the paper was supervised by Leroy Brewington. L. A. Guthridge is head of the mailing bureau.



LEFT TO RIGHT, SITTING: Merry Carol Sherman, JoAnn Harjung, Betty Stryker, Mary Habish.
LEFT TO RIGHT, STANDING: Dorothy Nation, Doris Halfhill, Camila Bumgarner, Freda Elmore,
Janet Malcolm.

THE CAMPUS IN JANUARY . . .
 STRIKE—RR . . . ENERGETIC
 AND STUDIOUS BERN-
 HARDT(?) . . . PAT, ART
 AND PETE, RECENT
 ALUMNI . . .
 FAYE!!

DELUXE
 DANCE DEM-
 ONSTRATION . . .
 !!!! . . . FUGITIVES
 FROM THE FACULTY
 SECTION . . . "AND LIT-
 TLE IVEY TOO—" . . . WE WON!!!

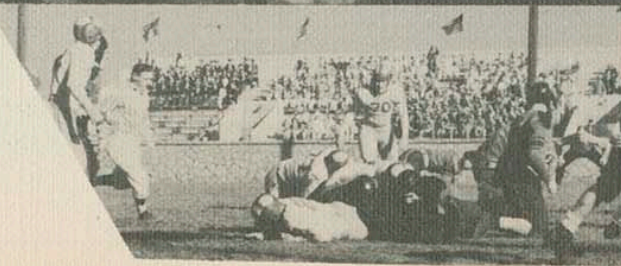
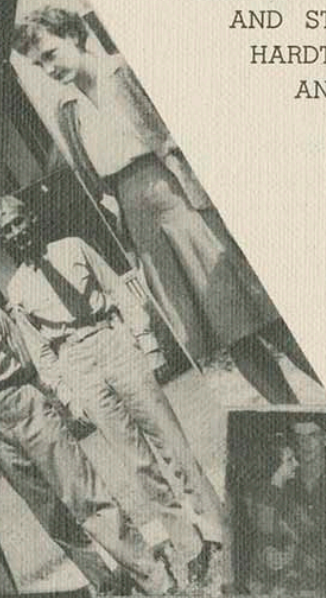
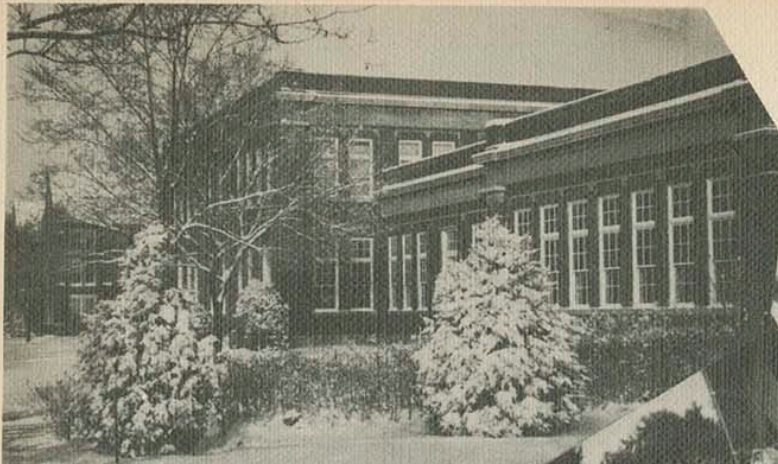



Hilarity and Fun



John Stewart Curry

SELECTS

... for Kanza Queen



MISS...

MIMI
JUST



Mimi Just
Kanza Queen.



Mary Beauchamp
First Maid of Honor



Sammy Lou Heaton
Second Maid of Honor



Helen Howard

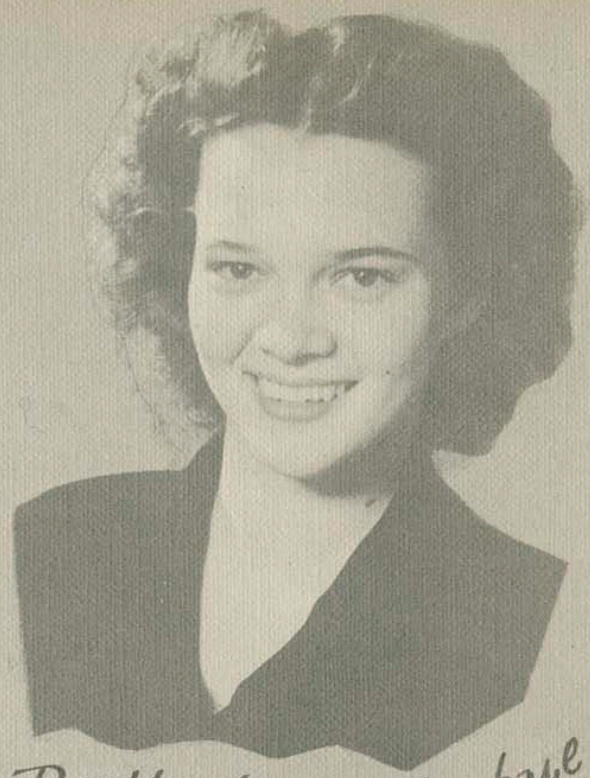

Ruth Marie Trabue



Frances McFarland



Kathryn Woods

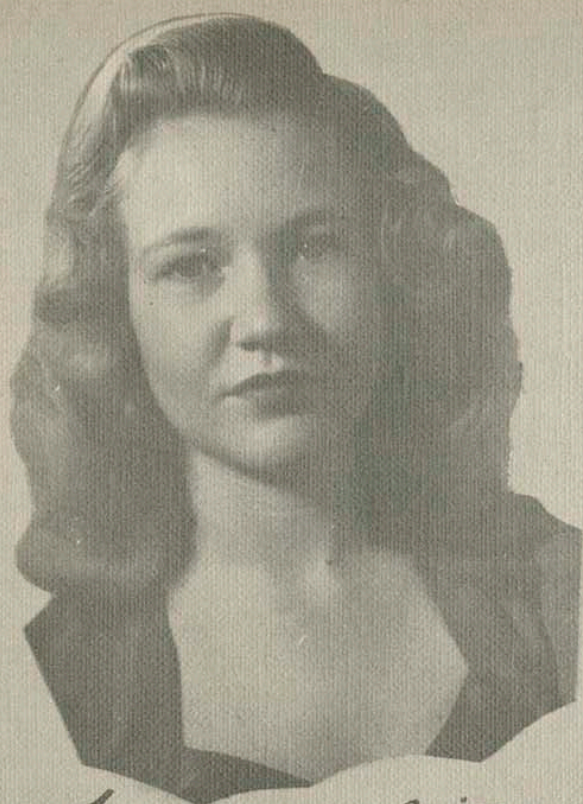

Joan Hutchings



Jerry Hopkins



Nancy Dunham



Miss Evelyn Roeber
reigns as
Navy Day Queen



"Red" Williams honors queen between halves of Navy Day game.

LIEUTENANT BALDWIN EXTENDS
CONGRATULATIONS TO
EVELYNE

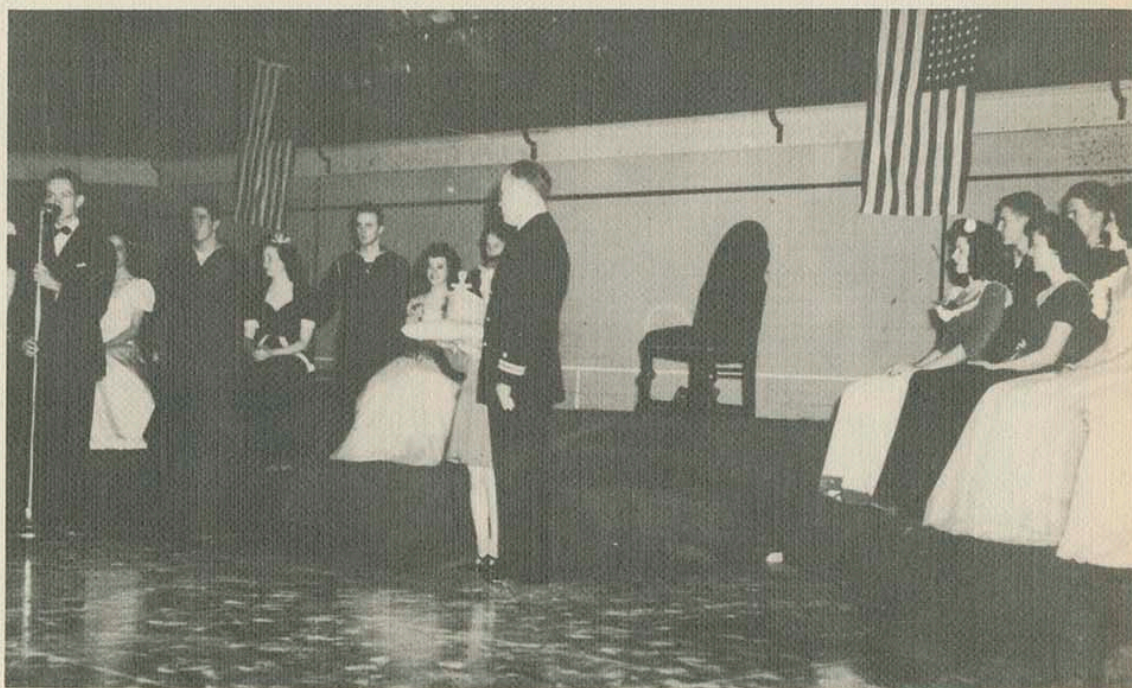

Crowning of Navy Day Queen begins.



FORWARD MARCH
... for Chow!



KEN



WINSOME
RUTHIE



LEE AND JOHNNY
AT HOME

HEP CATS—AND HOW!! . . . RUSS, PAUL, OSCAR, AND "HOUSEY"
ON THE AIR . . . AH!! FOR THE BENEFIT OF THE AVIATION CADET
BOARD . . . "DOC" AND MRS. "DEE" GO DOWN THE GANGPLANK.



*Sororities
and
Fraternities*



Alpha Sigma Alpha



Alpha Sigma Alpha, a national education sorority founded November 15, 1901, at Farmville, Virginia. Alpha Sigma Alpha is a charter member of the Association of Educational Sororities. Eta Eta Chapter was organized at Pittsburg, July 9, 1920.

Alpha Sigma Alpha has for its purpose the fourfold object: physical, intellectual, social and spiritual development. A strong group spirit and willingness to participate in different types of activities has kept Alpha Sigma Alpha in a prominent position on this campus for many years, as well as on campuses of many other colleges.

Eta Eta Chapter has taken many honors including Kanza Queens, Apple Day Queens, First Navy Queen, Kanza Editor, Collegio Editor and members of the staff, class officers, student council officers, and this year has helped in every way for the war victory work. We have also had a number of girls as members and officers of honorary fraternities and those who have won scholarship awards. The formals, teas, dances, and picnics play an important part in the life of all members.

Following the three-year plan, the first year regional meetings are held; the second, chapter inspection; the third, national convention.

The advisers are Dr. Jane Carroll and Mrs. Perva Hughes. The sponsors are Miss Eulalia Roseberry, Dr. and Mrs. G. W. Weede. Patronesses are Mrs. W. A. Brandenburg, Mrs. C. F. Spencer, Mrs. S. J. Pease, Mrs. E. V. Lanyon, Mrs. C. O. Davis, Mrs. John Ira Clemens, Mrs. F. M. Oerter, Mrs. H. J. Veatch. Mrs. G. E. Hutchinson is the housemother.



Barbara Huffman, Vice-President; Dorothy Gathman, Treasurer; Marie Hembree, President; Janet Malcolm, Secretary.



ALPHA HOUSE

MARIE HEMBREE
MARY ANDERSON
CLEIS ARMOUR
PATTY BARKELL
JEAN BELL
CORRINE BOGATIE



PEG BRACKETT
CAMILLA BUMGARNER
MARY NELL CLARK
CHRISTINE COTTRELL
MARY CRONIN



NANCY DUNHAM
FREDA ELMORE
MARJORIE FADLER
PHYLLIS FRETWELL
DOROTHY GATHMAN

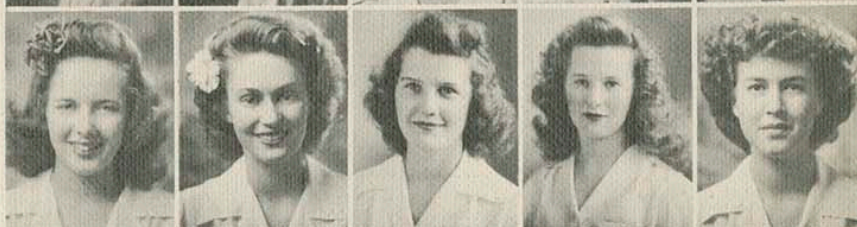

VIRGINIA GORE
MARGUERITE GOUDY
DORIS HALPHILL
JO ANN HARJUNG
SAMMY LOU HEATON



MARTHA RUTH HOWARD
BARBARA HUFFMAN
MRS. PERVA HUGHES
MIMI JUST
MILDRED KELLS



BETTY LANCE
FRANCES McFARLAND
JANET MALCOLM
COLLEEN MICHIE
BETTY PRATZ



BETTY PYLE
HELEN REEDER
EVELYNE ROEBER
VIRGINIA SANDEN
VEDA SCHAUFFLER



BEVERLY SWANSON
NELLIE JO THARRINGTON
JANE WEST
ROSALIE WILLIAMSON
RUTH WRAY



Sigma Alpha Iota



Miss Phoebe Jacoby, President, seated. Standing are Lois Williamson, Secretary; Lucy O'Reilly, Treasurer; Marilyn Kuhn, Vice-President.



Sigma Alpha Iota, national professional music fraternity for women, founded in 1903 in Ann Arbor, Michigan, is the oldest and largest organization of its type in the world. It numbers among its members the outstanding women musicians in this country and a few musicians abroad. Members are chosen because of their outstanding musical ability and high scholastic standing.

The aims of the fraternity are high; its purpose is to further the cause of music. On the campus the group promotes activities of the College and of the music department and strives for high scholastic standing.

During the year the group presents monthly recitals and a formal recital in the spring to which the public is invited. Since the war Sigma Alpha Iota has had a broad "Victory Program" through which the many chapters do their part in the war effort.

Advisers for Alpha Kappa chapter are Miss Rose Buchmann, Miss Marjory Jackson and Miss Gabriella Campbell. Patronesses are Mrs. Claude Newcomb, Mrs. F. E. Dorsey, Dr. Mellicent McNeil-Boozel, Mrs. Walter McCray, Mrs. C. F. Spencer, Mrs. Frank Freeto, Mrs. C. S. Newman, Mrs. Charles DuBois, Mrs. Otto Markham, Mrs. J. T. Stewart, Mrs. Ben Weir, Mrs. W. H. Millington, Mrs. Dan Bates and Mrs. Herbert W. Hallman.

LOUISE ALLEN
 MARY ANDERSON
 CLEIS ARMOUR
 MAXINE BUERGEY

MISS GABRIELLA CAMPBELL
 WINOGENE CLUGSTON
 ANNA LOU COX
 MARY CRONIN

JANICE EBERT
 PHYLLIS FRETWELL
 SAMMY LOU HEATON
 MARIE HEMBREE

NANCY HORTON
 PHOEBE JACOBY
 MILDRED KELLS
 MARGARET KENNEY

MARILYN KUHN
 ELSIE LYON
 EVELYN MASSMAN
 BEULAH MARQUARDT

SHIRLEY MORSE
 LUCILLE O'REILLY
 HELEN OTTO
 ROSALIE RONDELLI

BETTY STERNITZKE
 NANCY SOPER
 MARY LOIS WEBSTER
 LOIS WILLIAMSON





Erlene Hoppes, President; Dorothy Jo Bernhardt, Vice-President; Mary Margaret Kerr, Recording Secretary; Wilma Ward, Corresponding Secretary; Betty Stryker, Treasurer.



Sigma Sigma Sigma

Sigma Sigma Sigma, a national educational sorority, was founded at Farmville, Virginia, on April 20, 1898. The sorority is a charter member of the Association of Education Sororities.

Our sorority is composed of thirty-five active chapters and forty-six alumnae chapters throughout the United States. Chi Chapter was established at Pittsburg in 1922; it was one of the first sororities organized on the campus.

Throughout the years we have been active in all school activities of various natures. In the past year we have won the national efficiency cup which is presented to the chapter having the highest national efficiency. Also we are in permanent possession of the local Panhellenic scholastic trophy which was won through four semesters of attaining the highest grades of any sorority on the campus. In aiding the war effort our social service program has included blood donations, scrap drive collections, W.S.S.F. drive and Red Cross donations.

Our sponsors are Miss Esther Park and Miss Hazel Cave. Patronesses include Mrs. Ralph Wells, Mrs. O. A. Hankammer and Mrs. C. W. Street.



LORRAINE ALEXANDER
MARJORIE BENNETT
ANN BENNY
DOROTHY JO BERNHARDT

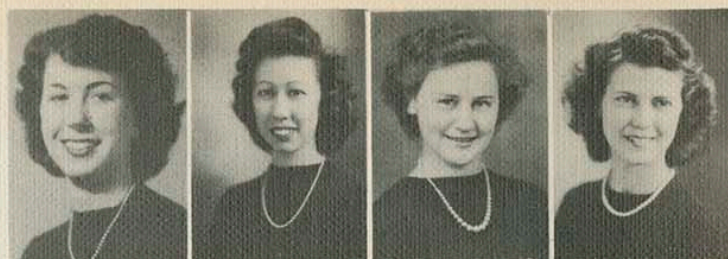

ELIZABETH BRADNEY
MAURETA BROWN
CHARLOTTE CARPENTER
CHRISTINE CARPENTER

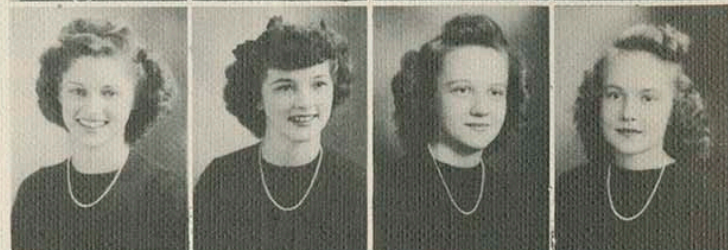

MARY CAROLINE GRANT
MARY PAULINE GUINN
MARIAN HART
MARY GRACE HECKERT
MARY HISEY



JERRY HOPKINS
ERLENE HOPPE
NANCY HORTON
HELEN HOWARD
MARY MARGARET KERR

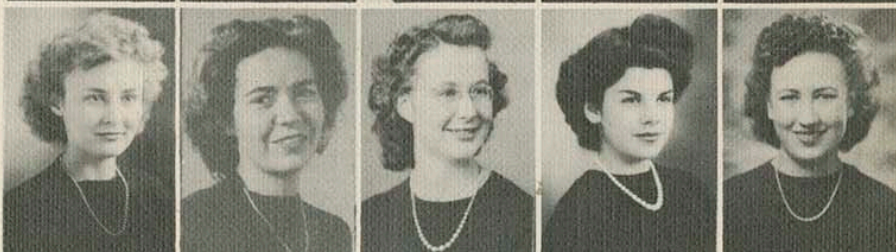

BETTY MANINGER
PAT MARQUARDT
RUTH MITCHELL
MARGARET NAIL
ALBERTA NICOLAS



FAYE PARK
BILLIE REYNOLDS
BILLIE SCHULTZ
DONNA SINCLAIR
WILLA DEAN SPILLMAN



BETTY STRYKER
RUTH MARIE TRABUE
NORMA LEE WIGGINS
LOIS MAE WILLIAMSON
KATHRYN WOODS





LEFT TO RIGHT—Standing: President Dorothy Burger, Treasurer Joanna Williams, Reporter Vera Magee. SEATED: Vice-President Jane Hughes, Secretary Ula Boggess.



Theta Sigma Upsilon

Theta Sigma Upsilon was established as a national sorority at Emporia, Kansas, in 1921, and is a member of the Association of Educational sororities and of the Professional Panhellenic Association. Epsilon Chapter was established on this campus in 1924 under the direction of Miss Elmina Graham.

The aim of Theta Sigma Upsilon is to establish a sisterhood whose five-fold object is the physical, intellectual, social, ethical, and spiritual development of its members. The open motto is "The Higher Good."

Our sponsor is Miss Francis Hashbarger. Patronesses are Mrs. O. P. Dellinger, Mrs. H. A. Holzer, Mrs. J. U. Massey, Mrs. Adele Burnett, and Mrs. E. K. Smith. Mrs. Jacob Uhrich and Miss Annie Marriott are honorary members.



DOROTHY BURGER
ULA BOGGESS
HELEN CROUCH
DORIS DODSON



MISS FRANCES HASHBARGER
MARTHA JANE HUGHES
MARTHA JANE HYNDMAN

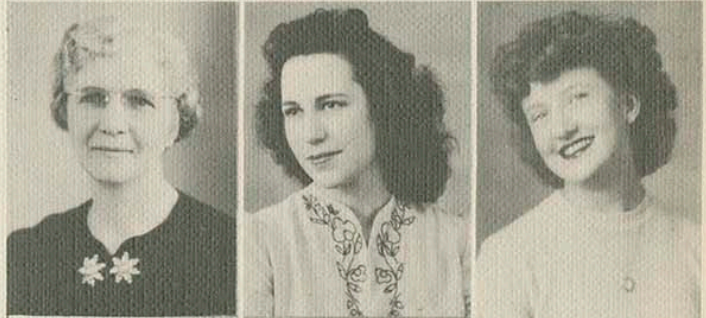

MARIAN LEATHERMAN
VERA MAGEE
DAVELEN MORGAN



LAVON REYNOLDS
ROSALIE SIMION
JOANNA WILLIAMS



Pan-Hellenic Council



FROM LEFT TO RIGHT: Jane Hughes, Janet Malcolm, Dorothy Jo Bernhardt, Barbara Huffman, Erlene Hoppes, Marie Hembree, Lorraine Alexander, Vera Magee, Dorothy Burger.



Activities of this year's council included the Freshman tea, rushing plans and rules, Pan-Hellenic formal, and charitable activities with many activities toward the war service drives. The scholarship award, given to the sorority receiving the highest semester grades, was won first by Alpha Sigma Alpha and was then given to Sigma Sigma Sigma as having won it four times.

Officers for this year were president, Marie Hembree, Alpha Sigma Alpha; vice-president, Erlene Hoppes, Sigma Sigma Sigma; secretary-treasurer, Dorothy Burger, Theta Sigma Upsilon. The sponsor is Miss Lula McPherson.



OUR VETERANS . . .



DICK AND BOB . . .

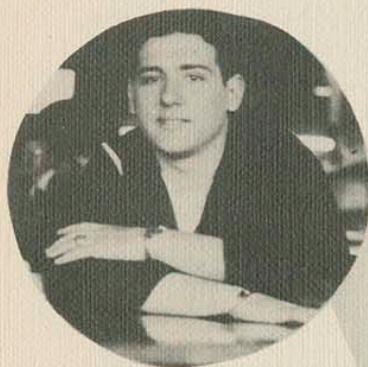

HELLO, DEH! . . .

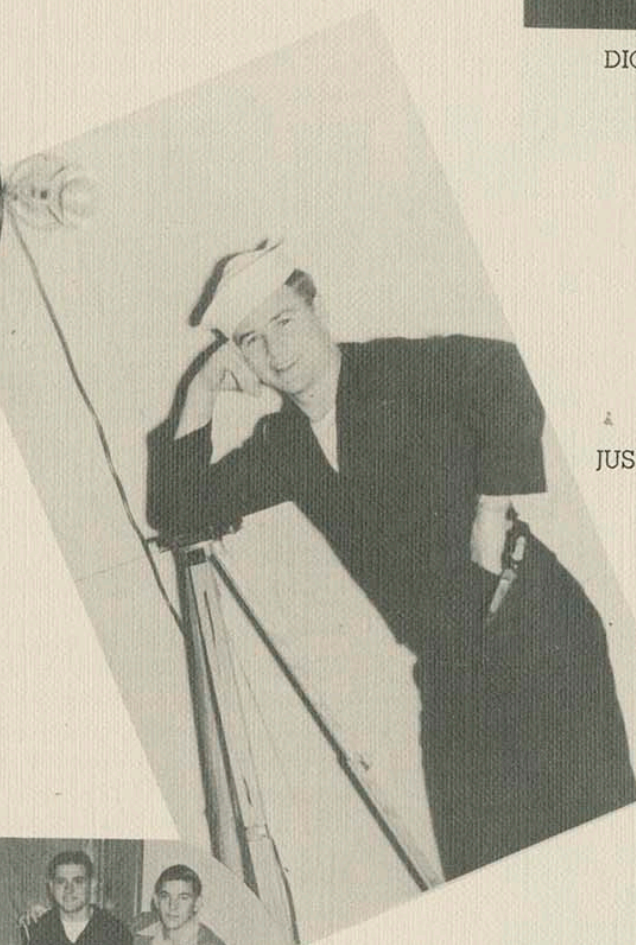

JUST POSIN' . . .



SO WHAT! . . .



PHI SIG GANG . . .

Kappa Delta Kappa



In 1926 a group of six freshmen boys who objected to the hazings they underwent at the hands of upper classmen formed an organization in opposition to such maltreatment. From the plans made by this group of young men the Kappa Delta Kappa fraternity came into existence.

On January 20, 1927, the fraternity committee of the College approved the constitution and by-laws. A state charter was granted on April 14 of that same year. Since that time the Kappa Delta has been one of the most active organizations on the campus.

Sponsors are Dr. Paul Murphy, Dr. Samuel Pease, Miss Mary Lee Hageman, Dr. O. W. Chapman, Prof. J. U. Massey, Dr. L. C. Heckert and Prof. H. E. Binford.

Officers for this year were: president, Ray Tarry; vice-president, Don Kleinhammer; secretary, Dale Womble; treasurer, Bob McClarrinon; chaplain, Kenneth Taylor; and sergeant at arms, Bob Piper.

In February, 1944, members of the fraternity voted unanimously to disband for the duration, or until some satisfactory time following the close of the war, because of difficulties resulting from unsettled conditions. Plans for reorganization have been left in the hands of Mr. Massey with the hope that Kappa Delta alumni who reside in Pittsburgh will be able to help re-establish the organization.

ROY ANDERSON
HALL BOWLING
DALE DICKMAN

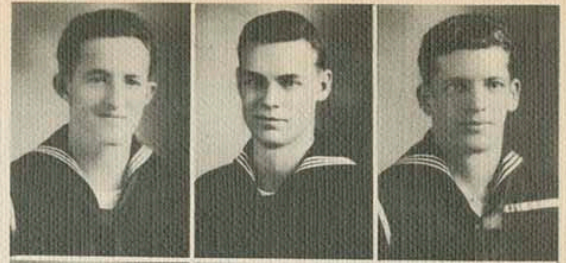

ROBERT DOLECEK
JACK FOSTER
CHARLES FRANZKE

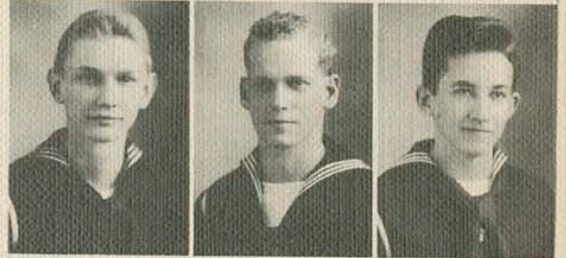

BILL HALL
DAVE KILMER
DON KLEINHAMMER

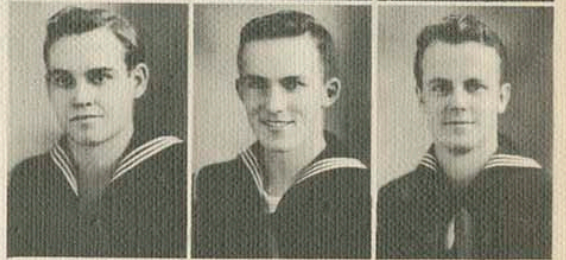

BOB McCLARRINON
BOB PIPER
FRITZ SHELTON



KENNETH TAYLOR
RAY TARRY
DALE WOMBLE



CHARLES WRIGHT
DON WRIGHT

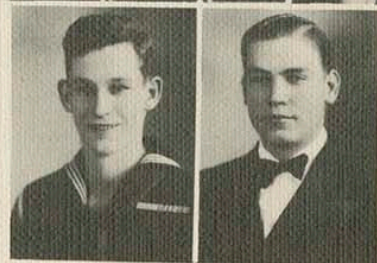



Left to right: Paul Sinkovic, secretary-treasurer; Jack Evans, president; and Larry Anotto, vice-president.

Phi Sigma Epsilon



Phi Sigma Epsilon was founded in Emporia, Kansas, in 1910 and is one of the oldest National Teachers College Social Fraternities. Beta Chapter was founded in 1925 as a local fraternity known as Phi Sigma Epsilon. It became a national affiliate in 1927.

Through a well rounded program of social and extra-curricular activities Phi Sigma Epsilon offers to its members a better intellectual, social and physical development included in the social events are two formal dances and numerous house parties.

Sponsors are Miss Ruth Stamm, Miss Louise Gibson, Dr. R. G. Smith, Professor H. V. Hartman and Oscar Stover, who is now in the armed services. Mrs. Daisy Scott is the housemother.

RAUL APONTE
JAMES BENNETT
LARRY CINOTTO

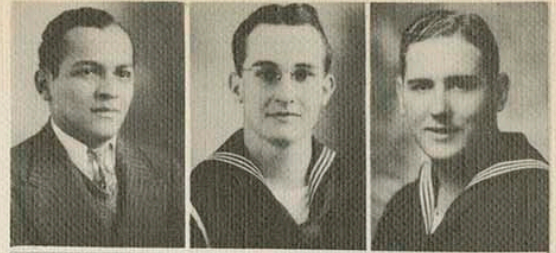

PAUL CRAWFORD
MAYNARD ESTES
JACK EVANS

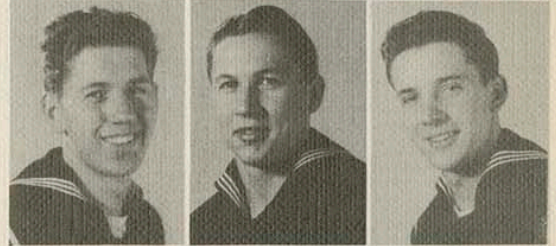

ROBERT GLEASON
R. L. GRAVES
HAROLD K. IVEY

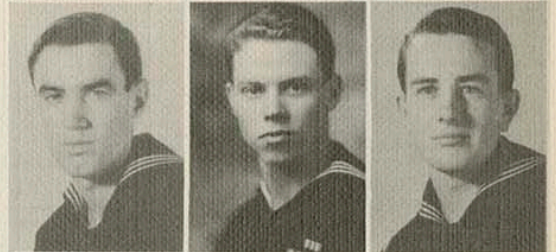

JAMES JOHNSON
HALFORD MANINGER
MAURICE MONSON



JACK POLEN
FRED SMITH
JAMES SPARKS

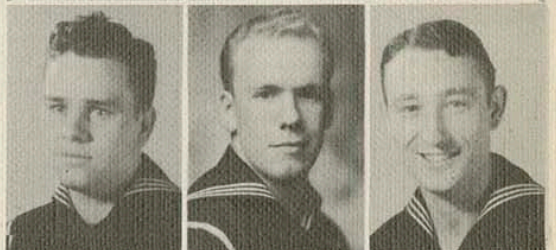

ALLISON STONE
DON STEGGE
DUDLEY STEGGE

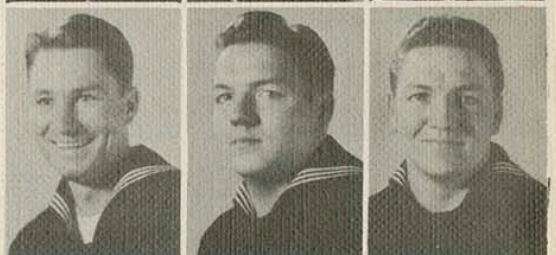



ROSTN

CHAT N CHEW

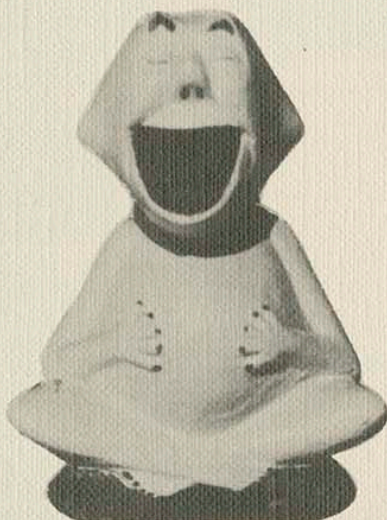

"Laugh,—I thought I'd die!"



EAR HOLLER!

WITH

CLEM

N

LU



LADIES' KNIGHT

*Grant Morrell
reigns*

"Bull of the Ball"



Debut of KSTC's wallflowers came at the "Ladies' Knight Dance" when tradition shifted to reverse and it was ladies' choice.

The girls bought vegetable corsages for their dates and escorted them to and from the dance, displaying true chivalry.

Grant Morrell was the lucky boy to be crowned "Bull of the Ball" and, in accordance with the "I'd rather have a paper doll" theme, was presented a book of paper dolls.

This dance was one of many sponsored by the Student Council this year.



THE END of the four months' term at KSTC means reluctant goodbyes to the old and cheerful "Hellos" to the newly enlisted and the transfers.

—BYE FOR NOW



—CIVILIAN TO NAVY

—FIRST DRILL

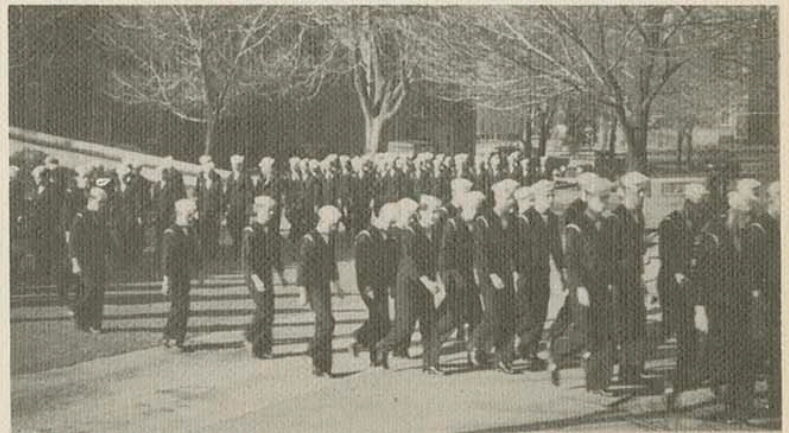

The Log of Joe College

by Leave Us Not

Introduction: As an integral part of its all-out war effort, KSTC this year adopted a new son in the form of a Navy V-12 Training Unit, and thereupon proceeded to open wide her portals to these ambitious Blue Jackets, newly transplanted from nearly every section of the country. These men were quartered in a vessel unselfishly donated by the college.

The "Ship", aptly named U.S.S. Willard, used in former years to maintain a "petite cargo de la jeune filles," was completely refitted from stem to stern with "regulation" bunks, dressers, tables, etc., and equipped with the finest gear available.

So remarkable was this ship when work had been completed that it was a matter of conjecture as to which end was the bow. The camouflage expert had concealed the stacks and sixteen-inch guns so well, that the crew has yet to find them. Naval Engineers from Washington, D. C., had this to say about the Willard after a regular inspection tour: "This ship situated strategically distant from the nearest large body of water is probably the most impregnable vessel to submarine attack in the possession of the U. S. Navy." Soon after this statement was published, Henry J. Kaiser reorganized his entire ship-building facilities in order to model his cargo vessels after the Willard.

Thus KSTC made a significant contribution for the cause of the United Nations, and she will continue to use this same constructive initiative to help effect a shorter war and longer peace. We herewith dedicate this log to all of those individuals who made it possible for the V-12 trainees to enjoy a fine education, and at the same time to take advantage of the extra-curricular activities not offered to Service Men in most other such institutions.

0629—All is quiet aboard the U.S.S. Willard. All hands are engaged in the function commonly known as sleep, that is, all save one—the watch Officer. In his bloodshot eye there is a sadistic gleam, in his mind there is but one thought, and in his left

hand firmly gripped there is a bell capable of ruining any sailor's peaceful slumber. Deliberately and precisely his hand moves toward the buzzer.

0630—Bzzzzzzzzzzzz! CLANG! CLANG! CLANG! All H—ll breaks loose. Exclamations, profuse, profound, and profane may be heard as Mac slides reluctantly to the deck. He painfully winces while briefly contemplating the uncomfortable events of the day and hurries into his sweat suit.

0640—Bzzzzzzzzzzzz! again. The model V-12 clothed in his squirrel-lined warm-ups stumbles to the ladder and so to early morning exercise.

0644—Mac discovers that the process of touching his left toe with his right hand followed immediately by a clockwise wrench to the other side enabling the left hand to touch the right toe seems as pointless as it is arduous.

0647—Relaxation Exercise—described as accurately as possible: Trainee lies flat on the cold concrete, face down in ½ inch of dust, suspends body by pushing the deck away while raising the stern simultaneously; all of which is to no avail as the deck persists in returning to its normal position.

0650—Lungs are expanded and contracted at Will who from behind a FilmFun throws darts at unwilling "Gold Bricks."

0700—Bunks made in regulation manner, gear squared away and dust carefully rearranged. Shoe leather massaged, 13 buttons made secure, and a hat is "squared" upon the head at an angle such that Mac must squint his left eye, thus producing the desired "salty" look.

0715—Morning Chow Muster—All hands are closely inspected by the Chief, one having his arm twisted severely for being improperly attired. His Blue Serge temporarily in the hands of the local pawn

broker, he showed up in undress whites with P-coat, and inverted flat hat. Right Face! Forrrrrrrrrrrd! Harch! Hup! Tup! Tree! Fup!—Hup! Hup! etc.

Recruit C.P.O., eyes glued to a petite coed plunged headlong into an innocent Oak causing noticeable disruption in the ranks. Skillfully, however, he maneuvered the unit back into a parked car, killing Seamen Krubish and injuring several others. First Aid Units were immediately dispatched and the Co. moved on.

0742—Mac consumes Chow with Gusto—a new transfer from Mexico City.

0805—Beneath a mountain of books, slide rule, etc. Mac breathlessly stumbles to his seat in Navigation, muttering something about clocks being slow, to which the Prof. mutters something equally as violent and makes a small entry in his black book.

0817—Mac, while charting his course from Valparaiso, Chile, to Reykjavik, Iceland, finds himself lost somewhere in the vicinity of the Burma road, gives up and becomes lost in sleep.

0937—"When Demand increases, price rises, and supply increases. When Supply increases price falls and demand decreases. When prices rise, demands stay constant and supply will——"

1023—"——Derivative of the quotient of two functions is equal to the denominator times the derivative of the numerator minus the numerator times the derivative of the denominator, all divided by the square of the——"

1121—"——Dihedral angle formed by 2 intersecting planes is measured by the plane angle cut out of the given planes by a plane which is perpendicular to their line of——"

1159—The morning "grind" over, Mac makes his way back to Barracks, and on his way, pauses at the quarterdeck to briefly scan the bulletin board, and discovers

that the Chief has graciously rewarded his morning cleaning efforts with a fair. Before he can take further cognizance of the Navy Directives tacked to the board, the surge of men returning from classes carries him into a nearby phone booth from which Mac eventually makes his escape with the aid of a Houdini trick he'd picked up in a correspondence course of Magic.

1202—Noon Chow—Routine as before, with Mac consuming Chow with Gusto again, the latter Caramba-ing the Navy Beans, while expressing an intense desire for Tamales instead.

1300—Mail Call and Mac is flooded with letters from his folks, brother, girl friend, and buddy, all emphatically concerned with Mac's health, failure to write, and the weather in general.

1310—Mac shuffles his mail, cuts, and carefully deals them into the wastebasket, proceeds to get laundry in the hold for a nominal fee that would seem exorbitant even to a civilian.

1330—Back to the grind, and Naval Organization. Trainees take cognizance of a letter written by J. Paul Jones in 1775, wherein the following reads: "It is by no means enough that an officer of the Navy should be a capable Mariner. He must be that of course, but also a great deal more. He should be as well a gentleman of liberal education, refined manners, punctilious courtesy, and the nicest sense of personal honor. In short he must first be a V-12."

1449—"If a 30 lb. object is fastened to one end of a cord and a 20 lb. object is fastened to the other end, and the cord is then hung over a very light, frictionless pulley, how much unbalanced force is there to cause acceleration? Experimentation in the lab proved unsatisfactory due to inferior equipment, it being impossible to buy frictionless pulleys since the outbreak of the war. Mac managed to rig up a yo-yo, however, and spent the re-

maining moments skillfully manipulating this highly scientific piece of equipment about ——"

- 1550—Mac finds himself climbing ropes, vaulting barriers and stumbling over obstacles sadistically designed and cunningly constructed to "condition" trainees, by causing broken ankles, twisted vertebrae, and smashed clavicles.
- 1650—Mac goes into the Collegiate for a brief coke, trips over some tired Sorority girls and grabs a seat shared disproportionately by another V-12, two gals, and the Dean of Men.
- 1741—Coke consumed, I.O.U. signed, the model V-12 again trips over the tired Sorority girls on the way out, and makes his way back to the ship.
- 1800—Evening Chow Muster: Routine as usual, except for an insignificant incident. The Frontenac bus, 2 hrs. and 28 minutes behind schedule, screamed around the corner, colliding with the Chief, causing considerable damage. The front axle broke, the engine exchanged positions with the back seat occupants, and the driver was thrown out of danger on to the second deck of the Music Hall. After dusting off his left sleeve and administering a band-aid to a bleeding finger, the Chief calmly ordered the Company to march, averting what could have been a serious catastrophe. The men **did** arrive for chow that evening.
- 1900—Liberty: Mass migration to downtown Pittsburg for all unconfined trainees. Mac heads for Bingo and Chapter 9 in Cap't Midnite series at the Cozy, after first paying his respects at the American Legion and a quick round of Billiards at the local Pool Hall.
- 2145—The mad trek back to the ship begins. It's a race against time, with a week's confinement as booby prize for he who loses out.
- 2159—Across the quarterdeck, up three decks,

and a "breathless" "all present, sir," to a nose-y little guy they call Deck Captain.

- 2230—The oil burns brightly, the sweat pours, and the wheels in Mac's brain begin to whirl as he comes to the stark realization that a Navigation quiz will test his mathematical genius in the morning. The term "cramming" could hardly begin to describe the magnanimous feat now in progress.

- 2300—Buzzer again, this time for Lights out. The Navigation is tossed aside and Mac hits the sack, pausing reverently to repeat the sailor's prayer:

"Now I lay me down to sleep,
I pray the Lord my soul to keep,
Grant no other Sailor take
My shoes and socks before I wake.

Dear Lord grant me in my slumber,
Keep my Hammock on its number,
May no clew or lashing break
And smash my dome before I wake.

Keep me safely in Thy sight,
Grant no fire drill tonight,
And in the morning let me wake
With haunting smells of sirloin steak.

Lord protect me in my dreams,
Make things better than they seem,
Grant four years may quickly fly
And all hardships pass me by.

Take me back to solid land,
Where they scrub no decks with sand,
Where no demon typhoon blows
And the WOMEN wash the clothes.

Amen."

- 2340—zzzzzzzzzzzzzzzzzzzz—When the Demand for frictionless pulleys decreaseszzzzzzzzzzzzzzzzzzzz—and the derivatives of the azimuth expand—zzzzzzzzzzzzzzzzzzzz—then the integral of the marginal revenue—zzzzzzzzzzzzzzzzzzzz—becomes inversely proportional to the South end of the Obstacle Course.—zzzzzzzzzzzzzzzzzzzz.

And so peaceful tranquility settles over the U.S.S. Willard once more, as King Morpheus takes over the duties.

H A R K E Y



— "The See DOG"

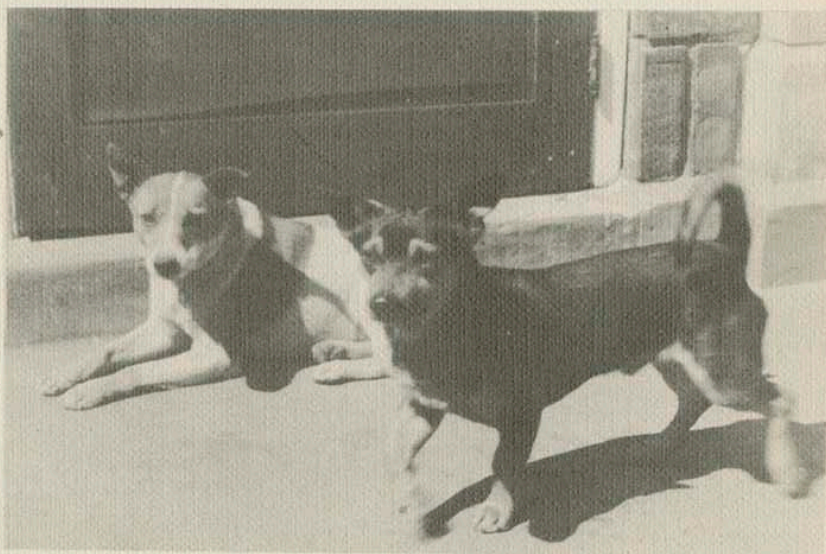

"BUDDIES"

IPANA SMILE FROM BETTY . . . WHAT'S THAT DIXIE??? . . . THETA'S
 THROW A PARTY . . . "THE THINKER", DR. STREET "BORED" . . .
 QUEEN MIMI AND ESCORT . . . "ALL MY LOVE JIM, MAR-
 GARET" . . . CHER-R-R-RIE!!! . . . DR. EAKER WITH THE
 BIG BLUE EYES . . . PIN UP THREESOME . . . RE-
 PEAT PERFORMANCE FOR GALLAGHER . . .
 "BOBBY AND BETTY AID STUDENT
 COUNCIL IN DECORATING" . . .
 THE NAVY HAD NINE
 DAYS' LEAVE!



★ ★ ★ Service Honor Roll ★ ★ ★

—A—

Abel, Glenn
 Adair, Robin David Jr.
 Adams, Charles Reid
 Adams, Ivan C.
 Adams, James W.
 Adams, Robert Lee
 Ahrens, Ben H.
 Ahrens, George
 Aiken, John Jay
 Aikens, Vernon
 Albers, Bill
 Alexander, Elmo
 Alici, Francis
 Allen, A. D.
 Allen, Geo. David
 Allen, Malcolm Arner
 Allen, Raymond Anderson
 Aliman, John O.
 Allton, Walter L.
 Alterman, Rolland A.
 Altermatt, Lawrence L.
 Ambler, Harold
 Anderson, Arthur M.
 Anderson, Dean
 Anderson, Donald Wallace
 Anderson, G. L.
 Anderson, James J.
 Anderson, Lawrence J.
 Anderson, Raymond Earl Jr.
 Anderson, Roy Arnold
 Angwin, H. Gordon
 Anthony, Roscoe Lane Jr.
 Appleby, Max C.
 Arbuckle, Carl
 Armstrong, Arthur
 Armstrong, Horace B. Jr.
 Armstrong, Jay
 Armstrong, Ray
 Armstrong, Rex
 Armstrong, William C.
 Askins, Keith
 Atchison, Richard DeWitt
 Atkins, Earl L.
 Atkins, Mason W.
 Atkinson, W. S.
 Aton, Rex
 Austermiller, Ralph Atkinson

—B—

Babcock, Norman Robert
 Bachmann, Joe
 Bachtel, Robert
 Baer, Harry Saenger Jr.
 Baggett, Reuben Samuel
 Bailey, Ronald E.
 Baima, Anton Jr.
 Baird, Byron
 Baker, Eldon L.
 Baker, Frank Ozment
 Baldwin, Harland Stanley
 Baltz, Howard Foster
 Bankes, Jon Leroy
 Bantz, Clinton D.
 Banz, Leonard A.
 Banz, Raymond F.
 Barber, Jack K.
 Barkell, Colin F.
 Barker, Dudley S.

Barker, Loren Earl
 Barnard, Jerry
 Barnes, Jack Lynell
 Barnes, M. C.
 Barone, Angelo F.
 Barrett, J. M.
 Barrow, Harold C.
 Barrow, Marvin L.
 Bass, Napier
 Bass, Ray
 Bassett, Robert Kimble
 Bassett, William Henry Jr.
 Basye, Alfred T.
 Bates, G. A.
 Baumann, Robert B.
 Bavuso, Joseph Kenneth
 Baxter, Leslie W.
 Beanway, Kenneth D.
 Beard, Carl
 Beard, Floyd
 Bearly, Marion Frank
 Beatty, Lloyd F.
 BeDillon, A. M.
 BeDillon, Lee
 Beer, Edward
 Beets, Francis Lee
 Begando, Joseph
 Beggs, Geo. A.
 Behrends, L. W.
 Beiser, J. J.
 Bell, Cleo
 Benelli, Dave
 Bennett, Charles
 Bennett, James Donald
 Bennett, Robert M.
 Benoist, Thomas R.
 Benson, Floyd
 Bergh, Louis Henry
 Bertuzzi, Andrew F.
 Bethel, Derwood
 Bever, Val Gene
 Bibens, Calvin R.
 Bicart, Thomas Paul
 Bice, W. O.
 Bickwell, Bob
 Biggs, J. O.
 Billard, Francis
 Billiard, Arthur Tom
 Bishop, C. L.
 Bishop, J. M.
 Black, Henry Bradford
 Black, Robert Gerald
 Blackmore, Galen
 Blackwell, Logan Carrell
 Blake, Albert W.
 Blancett, Tommy
 Blasar, Norman T.
 Blick, Ernest N.
 Blick, Reinhard N.
 Blincoe, George
 Bloomcamp, Garnet
 Blount, Edmon Waymon
 Blubaugh, F. C.
 Boatman, Melvin
 Bohner, Joe E.
 Bohlander, F. M.
 Bolcom, Henry Marfield Jr.
 Boling, Keith
 Bolinger, A. Dale
 Boller, Jack Warren

Book, Lawrence Nolan
 Boone, Kenneth Johnston
 Boone, Leland D.
 Boone, Leo E.
 Boone, William
 Booth, Edward Lee
 Booth, Raymond E.
 Borgh, Harold
 Bosco, Joe
 Bosino, Louis L.
 Bottero, Danny
 Boulanger, Cleman C.
 Bournonville, Lee
 Bowen, Bill Frank
 Bowers, Copeland
 Bowers, Garvey Bruce
 Bowers, John Allen
 Bowin, Ephner James
 Bowlin, Harry M.
 Bowling, Francis Hall
 Bowlus, Billie Bob
 Bowyer, Lawrence L.
 Bradshaw, Charles Harry
 Brady, Gale A.
 Brady, William Ed.
 Brandenburg, W. A. Jr.
 Brann, Franklyn Keith
 Brashear, Ira D.
 Brazle, Wm. C.
 Brecko, Lewis C.
 Breese, James Howard
 Breithaupt, Gail Martin
 Brentani, John Jr.
 Bressler, Leo
 Brewer, Bert K.
 Brewer, Chester
 Brewer, Edgerly
 Brewer, William A.
 Brewster, John
 Briggs, Clyde W.
 Briggs, Robert
 Briley, Robert
 Brillhart, Charles D.
 Brim, A. M.
 Brink, Carl E.
 Brink, Philip A.
 Broadhurst, Jack
 Brodock, Harold James
 Brooker, Everett E.
 Brown, Jack W.
 Brown, James E.
 Brown, James McKinley
 Brown, Merle
 Brown, Stuart Louis
 Browning, William J.
 Broyle, William C.
 Bruce, U. L.
 Brunger, Ernest G.
 Bruns, Fred C.
 Eucharman, Carl E.
 Buess, John E.
 Buffo, Anton Frank
 Buffo, Harold M.
 Buhr, Bruce W.
 Bumann, Roger
 Bumgarner, Fred Olin
 Burbach, John Kenneth
 Burch, Carroll
 Burch, Doyle
 Burdette, Walter Elbert Jr.
 Burgert, Marion Lawrence

Burleson, Borden John
 Burnett, J. M.
 Burr, Donald
 Burton, Frank M.
 Busch, William Henry
 Bush, Dale Edward
 Bushner, Rolland
 Buster, Rex
 Butcher, Ellis
 Buter, Marion B.
 Butler, Aaron C.
 Butler, Marvin Wayne
 Butler, Wesley E.
 Buttron, Louis Albert
 Buzzard, Gerald
 Byerly, Keith
 Byers, Paul
 Bynum, Roy L.
 Byrd, Edwin Robert

—C—

Cable, Maurice Marlin
 Caddell, Edwin Caylor
 Caffey, Ammon V.
 Caillouet, Lauren Franklin
 Cain, Carl A.
 Caldwell, Ralph W.
 Caldwell, Robert
 Caliman, A. W.
 Calvin, Albert W.
 Campbell, Frank
 Campbell, Joe L.
 Campbell, Wayne F.
 Canfield, Daniel Clair
 Canfield, Maurice
 Cano, Joe C.
 Causdelle, Carroll John
 Canterbury, John Victor Jr.
 Carl, Lee
 Carlson, Thomas H.
 Carmain, Howard
 Carney, Harvey L.
 Carpenter, Joseph Hoch
 Carpenter, R. A.
 Carroll, Ellison Edward
 Carter, Edwin Lee Jr.
 Carter, Lester Leroy
 Carter, Mark Eugene
 Carver, Edgar Charles
 Carver, Leroy Langhenry Jr.
 Case, Calvin
 Caskey, Myron Wendall
 Cassell, Bud
 Caston, Clifford M.
 Castor, Charles C.
 Catron, Willard A.
 Ceccolini, Edward M.
 Chaney, James E.
 Chapman, Weldin G.
 Cherry, Robert Beaumont
 Cheyne, Hobart
 Childress, Fred
 Childs, Ralph
 Chubb, Lewis Orr
 Ciardullo, Tony
 Cinotto, Lawrence Calvin
 Clardy, John Eugene
 Clark, Bob
 Clark, Dale E.
 Clark, Donald R.

Clark, Harold Eugene
 Clark, Lemual Kenneth
 Clark, Merle Dean
 Clark, Robert S.
 Clark, Roe E.
 Clarke, Jack Martin
 Clarke, Paul M.
 Clarke, Phillip Seymour Jr.
 Clayton, James
 Clem, Joe
 Clemans, Julius Clarence
 Clements, John
 Clements, Ralph M.
 Clevenger, Alfred Gruver
 Clifford, Douglas William Jr.
 Clifton, Jack Gardner
 Clogston, Jack
 Clopine, Earl L.
 Clover, Robert Everett
 Coatney, Harlan H.
 Cochran, Bertie Van
 Cochran, James Addison
 Cochran, Joe Edward
 Coffelt, Wendell
 Coffey, Carmen V.
 Cogswell, William
 Coin, Carl Gene
 Coker, James
 Colburn, Gordon H.
 Cole, Claron G.
 Collins, E. A. Jr.
 Collins, Frank
 Collins, Jack B.
 Colyer, Kenneth C.
 Combs, Arthur
 Compton, Harold
 Conard, Raymond B.
 Connell, Jack
 Conner, Dale McClellan
 Conrad, Raymond
 Cook, Edwin Marion
 Cook, Francis L.
 Cook, John Raymond
 Cook, Kenneth D.
 Cooper, Cecil C.
 Copeland, James
 Copenhagen, Harold Leroy
 Corke, Charles Philip
 Cormack, Herbert P.
 Cornella, Joey
 Corporon, George Wm.
 Cortner, Eugene
 Cote, William J.
 Cotner, H. M.
 Couch, Leon Chester
 Coulson, Ursel E.
 Coulter, Bob
 Cowan, Gaylord William
 Cox, Bill
 Cox, Howard L.
 Cox, Jack Raymond
 Cox, James W.
 Cox, Leland
 Cox, Lewis C. Jr.
 Cox, Raymond O.
 Cox, William
 Coyan, Robert
 Coyle, John Patrick
 Craft, Emory Gibson
 Craig, Arthur E.
 Craig, Harry B.
 Crain, Donald W.
 Cramer, Bill
 Cramer, Warren B.
 Crapson, Leland
 Crawford, Melvin P.
 Crawford, Paul Jr.
 Crees, Robert

Cremer, Jack F.
 Crenshaw, Wm. Huxley
 Crews, John Randolph
 Crews, Robert A.
 Criger, Ralph D.
 Crosetto, Chester
 Cross, W. C.
 Crow, Lloyd R. Jr.
 Crowder, Arthur L.
 Crowell, Harold
 Crowley, Byron M.
 Croxton, Dean
 Crum, Clyde Eugene
 Crum, Curtis M.
 Crusa, R. L.
 Cumiskey, John P.
 Cunningham, David N.
 Cunningham, Lloyd D.
 Curlless, Jim
 Cvetkovich, Frank

—D—

Dabney, Joe
 Dahlberg, William Edward
 Dail, Max
 Daily, Jack Frederick
 Dale, William H.
 Damron, Billy Curtis
 Danielson, Raymond Bruce
 Dankel, Omer
 Darbyshire, Jack Franklin
 Dauley, Dean Ingram
 Davidson, Gene
 Davidson, H. Alvin
 Davis, Charles S.
 Davis, Don E.
 Davis, Dwight G.
 Davis, Harry H.
 Davis, Irshal
 Davis, Lawrence Alvin
 Davis, Milton Willard
 Davis, Roll
 Davis, Russell A.
 Davis, William
 Davison, Leroy
 Dawson, Leonard
 Dean, Orange
 DeFord, Henry Clay
 DeFreese, Lubert Francis
 Degen, Jerome
 Delamaide, Bill
 DeLapp, Derrell
 Delavan, Wayne
 DeLay, Leigh
 Delgado, John C.
 Dellasega, Bernard
 Dellasega, Charles
 Dellinger, Ralph
 Dellinger, Wm. Polk
 Delmez, Marcel
 Delplace, Harvey T.
 DeMoss, Merle
 Denham, Stacey C.
 Dennis, Osie Fletcher Jr.
 Depauli, John
 DePlue, John
 Deruy, Norval
 DeSpain, Joe E.
 DeSpain, Warren
 DeTilla, Kenneth M.
 DeVault, Everett Newton
 DewBerry, Raymond K.
 Dewey, William F.
 Dewey, Thornton
 DeWitt, Robert
 Dial, William E.
 Dick, Clarence Elmer Jr.

Dick, Myron H.
 Dickman, Dale D. Jr.
 Dissinger, Morris Fredric
 Dittman, Joe Lee
 Dolecek, Robert Dean
 Dollinger, Richard Edward
 Donaldson, Eugene
 Doores, James R.
 Dopps, William David
 Doran, Darwin Newell
 Dorsey, Robert
 Doster, Grant
 Dotti, James Andrew
 Doty, Harold
 Douthitt, Earl
 Downing, Chas. R.
 Downing, George Louis
 Drew, Charles
 Drunagle, Ernest F.
 Dugan, Maurice K.
 Duggan, T. Emery
 Duncan, Charles
 Duncan, C. B.
 Duncan, John D.
 Duncan, J. R.
 Duncan, J. W.
 Duncan, Russel
 Dunlay, Jerry
 Dunn, Kenneth C.
 Durkin, James E.
 Dusenberg, James
 Duzan, William O.
 Dyer, Francis

—E—

Earhart, Ralph Gloyd
 Easley, John R.
 Eason, John
 Eason, Leo
 Easterwood, William E.
 Eastman, Jess
 Eaton, Mark
 Eaton, Orville L.
 Eaton, Roy Wendell
 Eddy, Harold B.
 Edmondson, Paul E.
 Edwards, Francis L.
 Edwards, James D.
 Ehrlich, Saul S.
 Ellingboe, Edward
 Elliott, John W. Jr.
 Elliott, Mont C.
 Elliott, Ned Jr.
 Elliott, Steve
 Ellis, Charles Elmo
 Ellis, Darl Arlie
 Ellis, Paul
 Ellsworth, W. M.
 Embree, Jack
 Emery, Sampson
 Emmett, Rollie P.
 Endicott, Lawrence Robert
 Enns, Paul Griffith
 Ensmann, Leo M.
 Ensor, Marshall H.
 Eppes, Harry Scoggin
 Esch, John G.
 Eskridge, Lester Wayne
 Ester, Kenneth
 Estes, Maynard LeRoy
 Evans, Allen
 Evans, Clyde
 Evans, Frank
 Evans, John Marly
 Everson, Claude T.
 Eyestone, Willard Halsey

—F—

Fadler, William
 Fanska, Carl Otis
 Farneti, Milo
 Faulkner, Alva Raymona
 Fedell, Jack R.
 Fedell, Richard
 Fenoglio, Barney
 Ferguson, John
 Ferguson, Norman M.
 Ferguson, Paul W.
 Ferguson, Ralph LeRoy
 Ferguson, Richard
 Fields, Joseph
 Firestone, James L.
 Fisher, Buford
 Fisher, Robert B.
 Flagg, Carroll Dean
 Fleming, Gale
 Fleming, Howard P.
 Fleming, James D.
 Fleming, James Marlin
 Fletcher, William Harold
 Flores, John O.
 Floyd, Glen
 Forbes, Billy
 Forbes, Harry
 Foresman, Jack L.
 Foresman, James R.
 Fornelli, Joseph Leo
 Fort, Miles
 Foster, Bruce Clark
 Foster, Jack
 Foster, Paul J. Jr.
 Foster, Willard Gene
 Fotheringill, Edward Leon
 Fowler, Paul
 Fox, Francis Marion Jr.
 Fox, Frank
 Fox, Herbert Ray
 Franklin, Charles Edward
 Franzke, Charles Edward
 Freeberg, John Homer
 French, Mac
 Freund, Hoyt
 Friend, Joe
 Friggeri, Bob
 Friggeri, John
 Fritchey, Russell Paul
 Fritts, Kenneth Howard
 Frye, Donald E.
 Fuertsch, F. E.
 Fulghum, Donald
 Funk, Glenferd

—G—

Gadberry, George R.
 Gallagher, Augustin C. Jr.
 Gallagher, Michael
 Gallop, Loy
 Galloway, James S.
 Gambrell, Ornauld Lloyd
 Gamon, Bruce
 Gardner, Charles
 Gardner, Glenn
 Gardner, Jesse W.
 Garrett, Paul F.
 Garrett, Robert C.
 Garringer, Lucien Loyd
 Garrison, Dennis
 Garrison, Charles
 Garrison, Ernest E.
 Garrison, Robert
 Gasal, Gaylord G.
 Gastineau, Ellis Robert
 Gates, W. R.

Geaser, D. J.
 Geesaman, James W.
 Geier, Alvin
 Gelwix, Joe J.
 George, Carl Tom
 George, Howard A.
 George, Robert Wallace
 German, Don
 German, Harry
 Gerwert, Jim
 Getto, Joseph G.
 Giager, Kenneth Elvin
 Gibson, Earl R.
 Gibson, Robert
 Gibson, S. P.
 Giddings, J. N.
 Gier, Walter T.
 Gier, Robert
 Giessmann, Karl
 Gift, Ralph E.
 Gilbaugh, John
 Gilbert, Clyde E.
 Gilbert, Harold P.
 Gilbert, Robert
 Gilbreath, J. C.
 Gillenwater, Don
 Gillette, Keith
 Gilliland, Chas. L.
 Gilliland, C. W.
 Gilliland, Otis
 Gillin, Clair
 Gilmore, Paul
 Gire, Kenneth
 Gish, Harold
 Given, Charles E.
 Gleason, Robert E.
 Gleghorn, Robert Henry Jr.
 Glenn, Kenneth
 Glick, Karl Rudolf
 Gobetz, Arnold O.
 Goebel, James Albert
 Gold, Ralph Ruby
 Goldsmith, Billy Ray
 Golleher, George M.
 Gonser, Durl
 Gonser, M. E.
 Goodell, James G.
 Gore, Harold
 Gore, Jack
 Gorrell, Robert Allen
 Gorrence, Edward
 Gorton, Jack
 Gosh, Wesley
 Goss, Chester Curtis
 Graber, Harry
 Graber, Marion A.
 Graf, Edward Earnest
 Graham, Donald Linton
 Graham, Frank
 Graham, H. Allen
 Graham, James Kellam
 Graham, Keith D.
 Graham, Robert C.
 Granger, Herman R.
 Graver, George Francis
 Graves, Gene
 Graves, Jess
 Graves, Marvin L.
 Graves, Rufus Lee Jr.
 Gray, David
 Gray, Harold Lawrence
 Gray, Joseph Leroy
 Gray, Robert Trull
 Green, Orville
 Green, Oscar Charles
 Greene, Alvin Carl Jr.
 Greene, Hugh C.
 Greenstreet, Morris

Greenwood, Howard
 Greer, Robert
 Greer, Richard
 Gregg, Clifford L.
 Grieb, J. C.
 Grim, J. D.
 Grisamore, Jennings Melvin
 Groggs, Samuel
 Groom, Jerome Douglas
 Grotheer, Karl
 Grotheer, William J.
 Grotjan, Denton Edwin Jr.
 Grubbs, Kent
 Gruber, Carl
 Grummish, Carroll
 Gudgeon, Prentice
 Guffey, Lewis C.
 Guffey, Logan
 Guinn, Don Alvin
 Guinee, Don
 Gump, Carl F.

—H—

Haberer, Henry Russell
 Haderlain, Robert
 Haigler, Fred H.
 Hakansson, Charles Victor
 Hale, Dale W.
 Hale, Fred O.
 Hale, Willis
 Halfhill, John D.
 Hall, Carl B.
 Hall, William Robert
 Hallacy, Edward
 Halliday, William
 Hamilton, Arthur
 Hamilton, Edward Hughes
 Hamilton, Jim T.
 Hammalian, John Thomas
 Hammel, James Carl
 Hammer, Glen Ogden
 Hammerton, H. F.
 Hammick, Earl Gordon
 Hand, James H.
 Hankammer, John O. (Jack)
 Hankammer, William A.
 Hansen, Bobby Jean
 Hanson, David C.
 Hanson, Ernest
 Harayda, Michael J.
 Hardeman, Lyman Bryce
 Hardy, Glenn Walter
 Harmon, Lester H.
 Harmon, Tom
 Harrell, Sammy Louis
 Harris, Marvin N.
 Harris, Ralph E.
 Hart, R. W.
 Harvey, Harold
 Harwood, Dale B.
 Haskell, Billie G.
 Haskins, Kenneth L.
 Havens, William P.
 Hawker, Marvin
 Hayden, Robert J.
 Hayes, John A.
 Hays, James Leroy
 Hays, Price
 Hays, Richard Lee
 Heasty, Dwight H.
 Heatley, Paul Frank
 Heatwole, Milo
 Heckert, James
 Hegwood, James V. Jr.
 Heizer, Chester C.
 Helbig, Paul R.

Heller, Ray Edward
 Hemphill, Frank Johnson
 Hency, Mack
 Henderson, J. B.
 Henderson, Warren E.
 Henrie, Marion W.
 Herbeck, G. Klaner
 Herlocker, Keith
 Herr, William Rudolph
 Herring, H. H.
 Herring, John E.
 Herrmann, Charles Raymond
 Herrod, J. T.
 Hess, Alva L.
 Hess, Quenton Richard
 Hettick, Dale
 Hettick, Dean Alvin
 Hetzel, John Charles
 Hewett, H. Dean
 Hicks, Harvey Ryall
 Higgins, Roy
 Highfill, George
 Hill, Charles
 Hill, Leonard James
 Hill, Richard
 Hill, Robert H.
 Hill, Roger Rollin
 Hinman, Donald Eugene
 Hintz, Warren Schenk
 Hirni, Paul Raymond
 Hirschler, Willard
 Hlasta, Stanley
 Hobson, Don
 Hoddle, Walter Junior
 Hodson, Bob
 Hoeffner, Oliver Francis
 Holland, James C.
 Hollenbeck, Marvin
 Hollis, Warren Newell
 Holmes, John M.
 Holmes, Roderick
 Holmes, Vernon
 Holt, Jay F.
 Honn, Terrill F.
 Hood, Edward C.
 Hood, Francis E.
 Hooper, Marion Leon
 Hopkins, Harris D.
 Hopkins, Warren Gerald
 Hopton, Harry S.
 Horn, E. Frank
 Horn, Richard Ernest
 Horton, Dudley T.
 Horton, William P.
 Hosier, Billie J.
 Hottenstein, John A.
 Houriez, Frank
 Howard, Denton Ivan
 Howard, George A.
 Howard, John Carson
 Howard, Leo
 Howard, M. L.
 Howard V. R.
 Howard, Wayne
 Howell, John Kendall
 Howland, John
 Huddleston, Leo Neal
 Hudson, Morris
 Hueston, Bob
 Huffman, Claude J.
 Huffman, William A.
 Hughes, John
 Hughes, Louis E.
 Hughes, W. D.
 Hulett, Richard K.
 Hull, Richard L.
 Humbard, George
 Humbard, Merle

Humberd, William
 Humble, James E.
 Humbley, Clifton G.
 Humphries, Cecil H.
 Humphries, Wilbur Francis
 Hunt, Ira Edwin
 Hunt, Kenneth C.
 Hunt, O. R.
 Hunter, Richard Thomas
 Huntington, Charles
 Hurley, William R.
 Hutchinson, John H.
 Hutchison, William Stewart
 Hutter, John
 Hyde, John Robert

—I—

Imhof, Leonard J.
 Irvine, Charles Douglas
 Irwin, Albert
 Irwin, John M.
 Isenburg, C. Donald
 Ison, Oren Leroy
 Ivey, Harold Kenneth

—J—

Jackson, Clarence A.
 Jackson, Gilmore Archie
 Jackson, Hollie Alto
 Jackson, Lawrence Lee
 Jackson, Lester
 Jackson, Thurman E.
 James, William E.
 Jameson, Frank
 Jansen, Alan
 Jarrell, Loren
 Jarvis, Fred
 Jefferis, Richard W.
 Jewell, J. Paul
 Johannsen, C. P.
 Johnson, Arthur Noel Jr.
 Johnson, Duane Earl
 Johnson, James Herbert Jr.
 Johnson, Melvin
 Johnson, Oscar Herman
 Johnson, Rex
 Johnson, Richard Dean
 Johnson, Stanley E.
 Johnson, Wendell L.
 Johnston, Clyde E.
 Johnston, Ellsworth M.
 Johnston, John L.
 Johnston, Kenneth L.
 Jones, Alfred C.
 Jones, Arthur
 Jones, Billy Austin
 Jones, David Clyde
 Jones, Donald C.
 Jones, Forest
 Jones, Harold L.
 Jones, Howard
 Jones, Howard F.
 Jones, Jack Russell
 Jones, James Alfred
 Jones, K. William
 Jones, Leslie
 Jones, Melvin Meryl
 Jones, Norman E.
 Jones, Paul
 Jones, Robert D.
 Jones, Robert Lawton
 Jones, Robert N.
 Jones, Roy L.
 Jones, T. Walter
 Jones, William L.

Jordan, John Randolph
Jursche, Leon H.
Justice, Ernest

—K—

Kappel, Loen Harlow
Kappel, Lyle B.
Kash, Earl Cecil
Kazmaier, William A.
Kearnes, Dale
Kearnes, Joe
Kearns, Raymond Glenn
Keeney, Bert
Kelley, Earl
Kelley, Walter Keith
Kelly, Thomas P.
Kelly, Virgil O.
Kelso, John
Kennedy, Richard
Kennedy, Russell R.
Kennedy, William
Kenney, John Alexander
Kenoyer, William R.
Kenton, Arthur Robert
Kerfoot, Dale Leon
Kerr, James Leslie
Kerr, J. T.
Kesterson, Bobbie Lee
Kevany, Michael Joseph
Keys, Donald Gene
Kibler, Joe O.
Kidder, Harold W.
Kiehl, Otto B.
Kierl, Phil
Killebrew, Oris R.
Kilmer, David Cooke
Kilmer, Kent
Kimzey, Robert Clyde
Kincaid, William
King, Clyde
King, James M.
King, Robert
Kinney, Bartley Hoyt Jr.
Kiser, Frank Bates Jr.
Kite, Robert Mason
Kleinhammer, Don H.
Klobassa, Charles E.
Knight, Clylas Elwood Jr.
Knight, Ralph Eugene
Knoblock, Walter William
Knoop, Glendal
Knost, John O.
Kodas, Melvin Leon
Koehn, Harold W.
Koon, George Walter
Kopmeyer, John
Kotzman, August L.
Koutolas, George
Kreiss, Harvey E.
Krieger, Robert H.
Kring, James M.
Kuffler, Thomas
Kuhn, Marcell Anthony
Kurtz, Harmon
Kyrias, Lucian C.
Kyrias, Stephen Charles

—L—

Lafferty, Charles W.
Lambert, Jack L.
Lamoreaux, Loren E.
Lancaster, Michael
Lance, John F.
Lance, Raymond W.
Landers, Paul M.
Laney, Thomas Ferril

Lanford, Howard Calvin
Langley, J. M.
Lanier, Harold Franklin
Lanier, W. H.
Lankford, R. L.
Larcher, Louis
Largent, Willie Joe Jr.
Larson, Edward N.
Lasley, John Blaine
Laughlin, Terry Louis
Lawellin, Dean David
Lawrence, Bill
Lawrence, Oliver Carl
Leamon, Charles Omer
Leander, Daniel Vance
LeChain, Louis
Lee, Argel
Lee, Jess Martin
Lee, Joseph Harold
Lefferson, Bob
Leffler, Paul B.
Legg, William Jefferson
Lehman, Robert C.
Lemaster, Robert
Lemler, Dana B.
Lemon, William
Lendsly, Bob
Lenhart, John Leland
Lentz, James Henry
Leon, P. A.
Letton, Raymond L.
LeVan, Herbert Paul
Lewis, Glenn
Lewis, Lawrence L.
Lewis, Leland
Lewis, Norman Edward
Lewis, Robert Arthur
Light, Elmer E.
Light, M. E.
Lindahl, Roy Lawrence
Lindamood, Eldred C.
Lindamood, Leo Loraine
Lindley, Howard
Lineback, Hardin
Linn, Paul
Linton, George Howard
Lippman, Sherman
Little, Bob
Lock, John Richard
Lock, Maurice
Lockhart, Thomas Julian, II
Lockwood, James
Lollar, Clarence L.
Lollar, Thomas C. Jr.
Long, Charles Loraine
Long, David Arthur
Long, Lowell
Lopeman, Loren B.
Lott, Wilford
Love, Drury M.
Lovett, Paul Alexander
Lowe, Harvey Melton
Lowe, Myron J.
Lucas, Lester
Ludlum, Franklin Earl
Lueders, Carl Edward
Lumley, Clifton G.
Luthi, Irvin L.
Lyerla, Robert E.
Lynn, Don C.
Lynn, Harold W.

—M—

McCabe, Victor Edward
McCaffrey, William Gerald
McCallop, William Jesse
McCann, Robert Glen

McCanna, Joseph Edward
McCauley, Otto David
McClarrinon, A. Eugene
McClarrinon, Robert Glen
McClellan, Ora D.
McClellan, Ronald E.
McCluggage, Melvin
McClure, Glen
McClure, Kenneth Andrew
McCollough, James P.
McCool, Harry A. Jr.
McCormick, E. M.
McCoy, John
McCoy, Paul Owen
McCoy, Waldon E.
McCray, John H.
McCreadie, Stanley Francis Jr.
McCreery, Fran
McDonald, Carl B.
McDonald, E. C.
McDonald, Lee R.
McDonald, Marvin Thomas
McDowell, Hal M.
McDowell, Hobart Kelliston
McElroy, Ralph Jr.
McFarland, Donald R.
McGee, Glen
McGlashan, Michael David
McGlinn, Hershel Page
McKay, Harold
McKay, James
McKenzie, Robert
McKinney, Roy
McLaurian, Julius
McMurry, Charles
McNair, Sherwyn Lane
McNally, Carl
McNamara, Patrick E.
McPheron, Charles Kenneth
McRay, Ernest
McWilliams, C. O.
Mackender, Edward Charles
Magrew, John Wallace
Mahan, Kenneth Buiel
Maillard, Thomas Albert
Maletz, Max
Mallard, Max
Malle, Frank A.
Manion, Edward
Manning, Carl Donald
Mannoni, Raymond
Marcellus, Jesse Earl
Marchbanks, Donald Lee
Marchbanks, Howard
Marchbanks, James J.
Marcum, J. Gregory
Mark, Samuel J.
Marker, Daniel
Marse, Emil W.
Marsh, Marion
Marshall, George
Marshall, Kenneth
Martin, Boyd L.
Martin, George
Martin, Gordon Eugene
Martin, Howard R.
Martin, James W.
Martin, Johnny
Martin, Ray
Martin, Roy A.
Martinez, Seledon
Mason, Mearle D.
Mason, Scott Gaylord
Mason, Thomas E.
Massey, W. A.
Massmann, Jack
Massman, John F.
Massmann, Robert Ernest

Mathena, Neil B.
Mathews, Marion P.
Mathis, Blaine
Matson, Robert
Matuschka, Walter H.
Maxwell, James B. Jr.
May, John Slade
May, Vincent Ray
Mayfield, L. H.
Meadows, Harold R.
Mealman, Harold Eugene
Mein, Wilmar B.
Meisenheimer, James Glenn
Melcher, George
Menchetti, Emil P.
Menchetti, James F.
Merriam, W. P.
Mertz, Clyde Warren
Michaux, Maurice Hubert
Michie, Bill Keith
Michie, Troy
Mickens, Merle
Mikels, John Van Winkle
Miles, Stanley
Miller, Donald W.
Miller, Garland
Miller, John C.
Miller, Lloyd Roland
Miller, Robert S.
Milligan, C. E.
Milligan, Dale M.
Milligan, Dean Vanderburg
Milligan, Leonard A.
Millington, James
Millison, Lewis Rosswell Jr.
Mills, Clair I.
Mills, Mark A.
Milner, J. Dunston
Miner, John C.
Mingori, James J.
Miracle, Oliver B. Jr.
Misasi, Sam
Mitchell, Charles McLean
Mitchell, Guy
Mitchell, John R.
Modarelli, Joseph Wolfe
Mock, Clifford
Modlin, Francis D.
Moffett, Gordon
Monk, Ben Junior
Monnin, Marion Nicholas
Monninger, Thomas Lee
Monroe, Lynne C.
Monson, Gerald Maurice
Moody, Jay Richard
Mooney, Robert Francis
Moore, Emil
Moore, Homer Lee
Moore, Nathan
Moore, Tracy
Moore, Warren Keith
Moore, William Byron
Moore, William
Moran, William D.
Morey, William J.
Morgan, Arthur Delos Jr.
Morgan, Bill
Morgan, Jack
Morgan, Jesse Berry Jr.
Morgan, John Durbin
Morozzo, Marion M.
Morrell, Grant Roscoe
Morrison, J. Dee
Morrison, Leo M.
Morrison, Paul
Mosier, Maurice
Moynihan, Wayne
Mude, Richard

Murk, Edward C.
 Murphy, Jack
 Murphy, James Barber
 Murphy, John F. Jr.
 Murphy, Joseph P.
 Murphy, William
 Mustard, George Raymond
 Myers, Charles Edwin
 Myers, Charles M.
 Myers, Gordon
 Myers, Jack
 Myers, James

—N—

Naccarato, Gabriel
 Nation, Jim
 Nation, John P.
 Naudain, Glenn Garnet
 Naylor, A. E.
 Neale, Edwin B.
 Neas, Russel
 Nease, Roland Lorenzo
 Need, Oren E.
 Needham, James K.
 Neel, Billy Reginald
 Neely, Henry Mason Jr.
 Neely, Melvin E.
 Nelson, Perry
 Nelson, William P.
 Neptune, Calvin
 Nesbitt, Allen Hoffman
 New, Russell C.
 Newcomb, Charles F.
 Newcomer, Charles A.
 Newcomer, Luther
 Newland, John C.
 Newland, Karl E.
 Newman, Gene
 Newsom, Arden C.
 Newton, Clayton
 Nichols, James R.
 Nichols, Robert E.
 Nichols, Robert L.
 Nichols, Vern L.
 Nielson, Richard Daniel
 Noches, Ramon
 Nogel, John
 Nokes, Chester Richard
 Nolan, Blaine
 Noltensmeyer, Milton H.
 Norman, Phillip S.
 Nutter, Robert Dean
 Nydegger, Melvin G.
 Nylec, Wm. A.

—O—

Obenland, Bob Oscar
 O'Connell, Thomas
 O'Donin, John
 Ogden, James Armstead
 Oglesby, George Benjamin Jr.
 Oldham, Warren W.
 Olson, Carl Arvid
 Olson, David W.
 O'Malley, Donald F.
 O'Neill, Wayne J.
 Orr, Raymond LeRoy
 Orr, Robert
 Osborn, Russell S.
 Osborne, Bob
 Osher, Jules Vernon
 Owen, Byron Jr.
 Owens, Dale Edward

—P—

Packard, Charles
 Palmatier, Nelson T.
 Palmer, Cecil A.
 Palmer, Harl Taylor
 Pankratz, Ronald D.
 Park, W. F.
 Parks, Bill
 Parks, Vella E.
 Parolo, John U.
 Parsons, Leland K.
 Patrick, Donald Wilbur
 Patterson, Clarence Eugene
 Patty, Richard
 Paul, Lester L.
 Paull, Eugene Bly
 Payden, William
 Pease, Daniel Bruce
 Pease, Quentin
 Peck, Elmer Dean
 Pelphrey, Lavern C.
 Pelton, Clyde V.
 Pendleton, Harold G.
 Pennington, Theodore Franklin
 Penny, Forest L.
 Pentz, Paul Wesley
 Percy, Floyd Harold
 Perdue, Fred C.
 Perkins, Frank
 Perkins, Paul W.
 Perry, Kenneth W.
 Perry, Rex Hart
 Peterman, Carl
 Peterson, Arthur D.
 Peterson, Clyde
 Peterson, Harlan T.
 Peterson, Joseph Oral
 Peterson, Wayne G.
 Peterson, William L.
 Pethel, Bob
 Pethel, Carl A.
 Petty, Norman E.
 Phillips, Alfred McKenzie
 Phillips, James Sanford
 Phillips, John Alvin
 Phillips, Norval I.
 Phillips, Ralph Edwin Jr.
 Phillips, William Earl
 Pickerell, Albert
 Pierce, F. L. Jr.
 Pike, Ellis
 Piper, Bobby L.
 Piper, Floyd Vernon
 Pistotnik, Joe
 Pittenger, Eugene Lonnie
 Pitzer, Emory
 Plagens, George M.
 Plagens, Robert
 Pogson, George William
 Poland, William
 Polen, Jack
 Poncha, Robert
 Ponlain, Mark R.
 Poore, Robert Thomas
 Pope, Walter Cadesman III
 Popkess, George F.
 Popkins, Charles W.
 Porter, Finley
 Porter, James K.
 Porter, James R.
 Porter, Wilford L.
 Portum, Donald
 Post, James Paul
 Postai, Francis B.
 Postai, Louis J.
 Potoschnik, Ernest F.
 Poulain, Mark R.

Powell, Lloyd L.
 Poyner, James
 Poznich, Paul E.
 Preston, Joe Tom
 Price, Bill
 Price, Ed
 Price, Ralph Gordon
 Price, Roscoe Lyle
 Prideaux, Gerald G.
 Priest, Charles Elmer
 Priestley, Wayne
 Priestley, William
 Prince, J. Arthur
 Pritchard, Lorraine
 Proctor, Alvin
 Proud, Donald Melvin
 Provorse, Leonard R.
 Pruitt, Lincoln Darrell
 Pryor, Kenneth Paul
 Puckett, Howard Max
 Puffinbarger, John Park
 Puffinbarger, Robert
 Pumphrey, Jack E.
 Purgason, Kendall Carroll
 Pyle, Charles B. Jr.
 Pyle, George Marshall

—Q—

Quier, Jack

—R—

Radcliff, Frank B.
 Ramsey, Edwin
 Ramsey, Kenneth Franklin
 Randall, Harry Bennett
 Randle, Bob Jr.
 Randle, Jack
 Rankin, Clint
 Rankin, Donald Francis
 Raple, Louis Martin
 Ratzlaff, Clarence G.
 Reardon, Byron S.
 Redding, Roy Lee
 Reed, Playford
 Reichter, Richard F.
 Reilly, James
 Renner, Douglas Feulner
 Renz, Richard Warren
 Resler, Paul E.
 Revell, Walter R. Jr.
 Reynolds, Chris C.
 Reynolds, Earl
 Reynolds, Edward E.
 Reynolds, Robert R.
 Richart, Carl Lincoln
 Richert, Forrest Eugene
 Riddle, Thomas Elmer Jr.
 Ridenour, Eugene D.
 Ridlon, Maurice
 Ries, William John
 Rife, Harold Edwin
 Riley, Brette R. Jr.
 Riordan, Emmett
 Riordan, Jerry J.
 Ristau, Harold Dean
 Roark, Laverne W.
 Robbins, Lonnie J.
 Rober, Mori Phillip
 Roberson, John Arthur
 Roberson, Stanley H.
 Roberts, Douglas
 Roberts, Geo. C.
 Roberts, Harlow
 Roberts, Raymond C.
 Roberts, Richard H.

Robertson, John Douglas
 Robertson, William L.
 Robinson, Gerald
 Robinson, Jack Francis
 Robinson, Max
 Robison, Leo H.
 Robson, Fred B.
 Robson, Stuart
 Roby, Jack D.
 Rodgers, Dan Van Leer
 Rogers, Chester Dean
 Rogers, Cloyes B.
 Rogers, Forrest Eugene
 Rogers, Johnny Jr.
 Rogers, Louie R.
 Rogers, Richard Gene
 Rogers, Vance
 Rogers, Wayne
 Roman, John H.
 Ronsick, William
 Rose, Howard
 Roseberry, Donald E.
 Rosencranse, Robert
 Rosenstahl, Vincent Lee
 Ross, Howard J.
 Rothrock, Robert Haines Jr.
 Round, William
 Rowland, Wayne E.
 Rowley, Kenneth
 Royer, Harry W.
 Ruark, Charles R.
 Rubaloff, Stuart
 Rudd, Nelson C.
 Rudd, S. Judson
 Rupar, Leo M.
 Rupard, James W.
 Rusk, Carl Omer
 Russell, Marvin O.
 Russell, Ralph R.
 Russell, Robert
 Russell, Walter
 Rutherford, Don
 Ryan, David Henry
 Ryan, Francis
 Ryan, James Edwin
 Ryan, Norman Jerry
 Ryzcek, William G.
 Ryden, Marvin
 Ryerson, Frank E.

—S—

Saar, Ted
 Sacramucci, Alfred
 Sage, Marshall DeWitt
 Sailors, Gordon B.
 Sailors, Lot William
 St. Clair, Rodman A.
 Salb, Richard
 Sale, Leonard
 Sallner, Bill
 Sammons, Leonard L.
 Sample, Everett J.
 Sanborne, Leo
 Sanders, Burton Lee
 Sanders, Earl
 Sanders, Sidney Loyd
 Sauer, Frank
 Saunders, Arthur
 Sayers, Wilford D.
 Scalet, Joseph
 Scammon, W. J.
 Scepansky, Joe T.
 Schaffnit, Robert Leonard Jr.
 Scheer, Lawrence Ernest
 Schiefelbusch, M. A.
 Schiefelbusch, Richard L.
 Schlapper, Lloyd

Schindler, Jack
 Schlick, Edward Ray
 Schmidt, Karl Gustav
 Schmucker, J. Stanley
 Schneider, Arthur R.
 Schoenhard, Delbert Eugene
 Scholfeld, Jack
 Schoonover, Roy
 Schott, Over Albert
 Schramm, Edwin J.
 Schreiner, Charles
 Schroder, Elton Kenneth
 Schuette, LeRoy
 Schwab, Donald
 Schwab, John
 Schweiger, Frank A.
 Scott, Arthur R.
 Scott, Bob
 Scott, Daniel J.
 Scott, Dorsey
 Scott, Elmo R.
 Scott, Raymond
 Scott, Roy L.
 Scott, Tom
 Scott, William A.
 Seal, William Asa
 Sears, B. L.
 Sebring, Thomas W.
 Seed, Thomas F.
 Seeley, George
 Selack, Albert
 Selack, Frank
 Sellers, William P.
 Sellmansberger, L. R.
 Sellmansberger, Bob
 Senzee, Arthur
 Sergeant, Thomas
 Shaffer, Allen Herbert
 Sharp, James Bert
 Shaw, Burton William Jr.
 Shaw, Charles Denning
 Shaw, Don Hartwell
 Shaw, Jack W.
 Shaw, Robert
 Shead, Frank B.
 Sheel, Floyd
 Sheldon, Donald R.
 Shellenberger, Kenneth
 Shelton, Frederic William Jr.
 Sheppard, Walter Lee
 Sherbenou, Edgar L.
 Sherman, Frank
 Sherman, Theodore
 Sherwood, Jack Nathan
 Sheward, Martin J. Jr.
 Shiefelbein, Fred
 Shields, Harold G.
 Shinkle, William Chapman
 Shipman, Earl
 Shireman, Richard
 Shoaf, Harold J.
 Shoemaker, Harold A.
 Shoemaker, John A.
 Shonk, Ray Edwin
 Short, H. Francis
 Short, Lloyd R.
 Shrader, David
 Shufelt, Verl E.
 Shular, John
 Shute, Harry C.
 Shute, R. L.
 Shute, William Henry
 Siegfried, Edward C.
 Silcott, Glenn R.
 Sill, Bill
 Simion, Carlos F.
 Simion, Jack L.
 Simmons, Jean Donald

Simon, Richard
 Simons, Jay
 Simpson, Gaylord M.
 Sims, Robert K.
 Siple, Howard L.
 Sisson, D. S.
 Sizemore, Marvin K.
 Skourup, Harold
 Slagle, Don
 Slane, Frank L.
 Slinkman, Harold E.
 Sloan, Francis Gordon
 Sloan, Raymond William
 Slover, Jack Eugene
 Slown, Cyril L.
 Smart, Clyde
 Smay, Cecil
 Smith, Bobby Lee
 Smith, Dale H.
 Smith, Darrell Eugene
 Smith, David
 Smith, Donald
 Smith, Floyd Myrland
 Smith, Frederick William Jr.
 Smith, Gandy Walter
 Smith, George D.
 Smith, Gerald
 Smith, Gerald W.
 Smith, James Rhey
 Smith, J. Marquis
 Smith, John Wade Jr.
 Smith, Leslie E.
 Smith, Maurice Hill
 Smith, Max A.
 Smith, Oscar Leon
 Smith, Paul R.
 Smith, Paul W.
 Smith, Victor P.
 Smith, Wallace
 Smith, William Harry
 Snyder, Bill
 Snyder, Grant A.
 Snyder, Lowell
 Snyder, Murray Dean
 Sodemann, Harold
 Sollitt, William
 Solomon, Marvin
 Solomon, William R.
 Souder, Charles Lovell
 Sours, Ray
 Span, Richard
 Sparks, James
 Sparks, Wayne
 Spencer, Charles F.
 Spencer, Jack
 Spencer, Richard Benton
 Spicer, William
 Spigarello, Adolph
 Spigarello, Dino
 Stack, Joseph
 Stafford, Lloyd A.
 Stagg, James M.
 Stallard, Thomas B.
 Standfield, John H.
 Stanley, George L.
 Stark, John Gideon
 Starkey, James Wayne
 Steakley, Harry Jene
 Steele, H. A.
 Steele, James
 Steele, John
 Steele, Lloyd Joe
 Steele, William
 Steen, Robert A.
 Stegge, Donald Monroe
 Stegge, Dudley Frank
 Steineger, John Francis
 Stelle, Charles

Stephenson, Clarence W.
 Stephenson, Clyde
 Stephenson, Jack C.
 Stephenson, M. G.
 Sternitzke, Vincent Leo
 Stevens, Elmer L.
 Stevens, James A.
 Stevens, Ray A.
 Stevens, R. Edward
 Stevens, Tom M.
 Steveson, Walter Maurice
 Stewart, Lloyd W.
 Stiegelmar, Loren Ray
 Stillwaugh, George
 Stith, Harold E.
 Stockdale, Oliver Floyd
 Stockebrand, Louis E.
 Stockebrand, Norman Ray
 Stocking, Frank
 Stocking, Max Orville
 Stoker, Marvin
 Stokes, James Mitchell
 Stone, Allison Espie Jr.
 Stone, Richard L.
 Stonecipher, Joseph Dale
 Stonecipher, W. L.
 Stoner, Charles
 Stoskopf, William H.
 Stover, C. Oscar
 Strait, Donald
 Stringham, Charles
 Stringham, William S.
 Stroker, Charles M.
 Struble, Donald R.
 Struble, Max
 Stryker, Harry K.
 Stuessi, Wesley
 Stultz, James R.
 Sturdy, Don
 Sturman, John F.
 Stutz, James R.
 Suffron, Harry
 Suker, Harry Henry Jr.
 Sullivan, Marvin J.
 Sullivan, Neal Leroy
 Summar, Marion Thomas
 Summers, Dean
 Sundberg, Donald Frederick
 Surber, Earl B.
 Surber, James Howard
 Sutherland, Launce
 Sutterby, John L.
 Sutton, Jesse Keith
 Sutton, Lionel
 Sutton, Paul L.
 Swanson, Carroll E.
 Swearingen, George F.
 Swearingin, Rowland Leroy
 Sweazy, Donald Leon
 Swisher, Ernest C. Jr.
 Swisher, Lawrence B.
 Swisher, William C.

—T—

Tarry, Raymond Lawrence
 Tavernaro, S. F.
 Taylor, Burton Roger
 Taylor, Kenneth Carl
 Taylor, Melvin B.
 Taylor, Ralph E.
 Teagle, Robert Harold
 Terill, Jessie Jr.
 Tewell, Dan
 Thomas, David Allen
 Thomas, John F.
 Thomas, Otis
 Thomas, Virgil M.

Thompson, Duane S.
 Thompson, Gerald W.
 Thompson, Harold E.
 Thompson, James W. H.
 Thompson, John
 Thompson, John B.
 Thorne, A. T.
 Thornton, John Wesley
 Tillerson, Carl Leslie Jr.
 Tims, Edward
 Tisot, Pete Remo
 Toenges, Ben H.
 Tolle, Glenn E.
 Tomlinson, George A. Jr.
 Torbett, James E.
 Torres, Louis M.
 Toussaint, Jack R.
 Trabue, Joseph Adair
 Tracy, Everett R.
 Trimmell, Sidney
 Trogdon, Glenn
 Troop, Oren B.
 Trout, John
 Tryon, Frank H.
 Turkel, Norman E.
 Turner, Chancey
 Turner, Harry Post
 Tusler, Orlando C.

—U—

Uhlenhop, Leroy H.
 Underman, Arvid
 Underman, David
 Underman, Frederick

—V—

Vale, Bill
 Vanderbilt, Rolfe Kermit
 VanDyke, Warren
 VanHoy, Jack W.
 VanNorsdall, L. M.
 VanPelt, E. Gordon
 VanTassel, Lowell W.
 Varner, Louis L.
 Venneman, Francis
 Viets, Elwyn Albert
 Viets, Loren G.
 Vietti, Eugene
 Vietti, John P.
 Vilmer, Charles E.
 Vilmer, John
 Vilmer, Loren
 Vilmore, Richard
 Vinze, Mac
 Vioult, Robert E.
 VonSchriltz, Dick
 Voss, Bob
 Vye, John Reinert

—W—

Wackerle, Harold B.
 Wade, Joseph
 Wadsworth, John Gail
 Waggoner, Judson S.
 Wagner, Harmon
 Waite, Kenneth
 Waite, Wilber E.
 Walden, Howard Lee
 Walder, Charles Malloch
 Waldrep, Vernon
 Waldron, Leslie
 Walker, Darrel Max
 Walker, Dempsey Logan
 Walker, D. Merle

Walker, Forrest Lorenzo
Walker, Jack D.
Walker, Maurice Andrew
Walker, William S.
Wallace, Noland A.
Wallace, Robert
Walsh, Tom
Waltz, W. J.
Wanasek, Carl
Ward, Arthur W.
Ward, Thomas
Washburn, Bruce
Washburn, George
Waterman, Charles F.
Watson, Clifford
Watson, Gale
Watson, Hugh Francis
Watson, Lee Eldon
Waugh, Robert Arthur
Wayman, Glen
Weathers, Robert Eugene
Weddle, Robert S.
Weede, Richard G.
Weeks, Edward J.
Weeks, Elton
Weeks, Ralph
Weigand, William M.
Weil, Edward Jr.
Weiner, Louis
Weir, Forest V.
Weir, Merrill E.
Welch, Harry
Welch, R. E.
Wellington, Paul
Wells, George W.
Werner, Charles Godfrey

West, Philip V.
Westling, Al
Weston, Eldon G.
Whealy, Arthur E.
Wheeler, Corwin Austin
Wheeler, D. Arnold
Wheeler, Wesley E.
White, A. Roy
White, Fred L.
White, Joseph James
White, Robert Reaves
White, Thomas D.
White, Wilbur E.
Whitehead, Dean Carl
Whiteman, Albert Lee Jr.
Whitescarver, Jack
Whitesitt, Bob
Wickstrum, Wayne H.
Widner, Robert H.
Wilbert, Don
Wilbert, Edwin W.
Wilcher, Melvin R.
Wilder, Lowell
Wiles, Rex Lee
Wilkins, Robert A.
Willhite, Max
William, W. L.
Williams, Abe B.
Williams, Bailey Arthur
Williams, Bill Henry
Williams, Earl E.
Williams, Emile
Williams, George
Williams, George Albert
Williams, Kenneth D.
Williams, Orrin

Williams, Paul Edwin
Williams, Roy
Williams, Roy Robert
Williams, W. L.
Williams, Winferd M.
Williamson, Fred
Williamson, John H.
Willson, Dan L.
Wilson, Bob
Wilson, Bryan
Wilson, C. R.
Wilson, Curtis
Wilson, George S.
Wilson, John R.
Wilson, Richard J.
Wilson, William R.
Wininger, Darrell
Winter, Alfred
Winterstien, Elmo
Wisner, Paul Anderson
Witter, Cletus C.
Wolf, Chester G.
Wolfe, Russell M.
Wollen, Olin Glen
Womble, Dale
Wood, Ernest
Wood, William Leonard
Woodworth, Howard D.
Wright, Charles R.
Wright, Charles Shirley
Wright, Glenn
Wright, Harold A.
Wright, Henry
Wright, Keith
Wright, Marvin D.
Wright, Paul W.

Wright, William L.
Wyatt, William H.
Wylie, James P.
Wynner, Vernon R.
Wynne, Mason Earl

—Y—

York, Jack Murray
Young, Charles H.
Young, Claude Eugene
Young, Dan
Young, Donald A.
Young, Donald Philip Jr.
Young, Harvey
Young, Kenneth Abbott
Young, Marvin Kendall Jr.
Young, Raymond
Young, Robert Bell
Young, Roy Earl
Young, Russell S.
Young, Willis R.
Youngblood, Clyde
Younkman, John Robert
Yount, K. E.

—Z—

Zacharias, Milton
Zeller, Carl G.
Ziegler, Tobias
Ziff, Irving M.
Zimmerman, Glen O.
Zimmerman, Harry E.
Zimmerman, H. L.
Zinn, Leon



Women in Service

Ball, Mary
Benton, Alice C.
Betz, Lily L.
Bibens, Irma Edith
Black, Esther Floy
Braun, Gertrude
Briggs, Roberta Gene
Briley, Betty Lavonne
Caldwell, Reba A.
Dewey, Ruth
Dorsey, Eva M.
Estabrooks, Rachel
Frankenberg, Rosalie
Garrison, Grace

Greenwood, Violet Agnes
Grubbs, Laura Marie
Harley, Bernice M.
Householder, Annabel L.
Howard, Mona Huffington
Hudson, Rose
Jackson, Betty
Lewis, Rosanna A.
Ludlow, Marion
Lunceford, Louisa
Mangrum, Marjorie
Marchbanks, Helen
Martin, Shirley
Matters, Corrie Virginia

Major, Sara Jane
Miller, Florence
Minor, LaVora
Nelson, Louise
Parks, Vella E.
Passmore, Alice Jane
Pigg, Virginia Mae
Plagens, Virginia
Pyle, Georgia
Reich, Gloria
Rice, Frances A.
Roseberry, Rebecca Mary
Rowden, Callie Winifred
Sage, Leota Lance

Sample, Sarah Catherine
Shepard, Flossia
Starlin, Jeanne
Steele, Dawn Dunton
Stefanci, Mollie
Stonecipher, Elizabeth L.
Syers, Delores Evelyn
Tharp, Marvel
Torgeson, Helen A.
Troop, Leota Pauline
West, Gloria
Williams, Betty Lou
Woodring, Marjory
Woods, Roberta

Radio Station

K O A M

810 KC — — 1000 Watts

Affiliated with



Pittsburg, — — — — Kansas

It is easier to raise objections than it is to get busy.

Women

A

Adams, Deloris Marie	
Adams, Mary Margaret	
Alexander, Lorraine	41, 121, 124
Allen, Helen Louise	49, 119
Anderson, Mary Elizabeth	47, 117, 119
Anderson, Sidney	41, 62, 65
Armour, Cleis Eileen	46, 117, 119
Atkins, M. Jean	
Aquino, Mary Jeanetta	

B

Banks, Miriam	
Bardwell, Ruth	41
Barkell, Patty Ann	45, 117
Bass, Harriet	
Baugh, Margaret	
Baxter, Frances	41, 64, 65
Beard, Neva Mardella	
Bell, Ellen Louise	
Bell, Jean Louise	45, 117
Beauchamp, A. Barbara	41, 67
Beauchamp, Mary Louise	67, 108
Bendetto, Helen Geraldine	
Begando, Mary	
Bennett, Marjorie	48, 60, 121
Bibbs, Gloria	
Benny, Carolyn Ann	35, 52
Bernhardt, Dorothy Jo	47, 121, 124
Blackman, Rosebelle	45
Blankenship, Mary	
Bogatie, Corinne Ann	50, 117
Boggess, Ula	49, 123
Border, Cleone	41
Bortz, Winona	41, 58, 68
Bowyer, Jean	51
Bradford, Marie Antonette	
Brackett, Margaret	49, 58, 117
Bradney, Elizabeth	49, 121
Bradshaw, Mildred	
Branson, Mary	
Breckinridge, Hattie	46, 82
Breckinridge, Laura	
Breiner, Dorothy	45, 66, 76
Brown, Maureta	50, 121
Brown, Treva	81
Buchman, Anna	
Buergey, Maxine	50, 119
Bumgarner, Camilla	32, 48, 117
Burger, Dorothy	45, 123, 124
Byers, Becky	51
Byrd, Ernestine	

C

Campion, Dorothy	46
Carlson, Agnes	
Carpenter, Charlotte	47, 121
Carpenter, Christine	50, 121
Cherry, Irene	41, 76

Church, Mary	53
Clark, Mary Nell	51, 117
Clugston, Winogene	51, 119
Collins, Darlene	
Corporon, Portteus	
Cottrell, Christine	49, 117
Cox, Anna Lou	50, 119
Cronin, Mary	50, 117, 119
Crouch, Helen	45, 73, 123

D

Davis, Gwendolyn	
Davis, Joyce	
Debo, Norma	
Dell, Virginia	45
Douglas, Johnella	71
Dunham, Nancy	48, 111, 117

E

Ebert, Janice	41, 119
Edmondson, Janette	
Elliot, Lois	
Elliot, Mabel	41
Elmore, Freda	51, 101, 117
Ellsworth, Laurel	41, 77, 82
Erickson, Maxine	41, 71
Emery, Maberyl	
Estes, Zoe	98

F

Fadler, Marjorie	50, 117
Faires, Katheryn	45, 71
Fine, Mary	
Fretwell, Phyllis	47, 117, 119
Frierson, Lorraine	
Fulks, Muriel	51, 101

G

Gant, Doris	41, 76, 100
Garrison, Grace	
Gardner, Lillian	41, 79
Gathman, Dorothy	38, 47, 117
Gebhart, Lois	41, 77
Geier, Emily Lu	45, 67
George, Virginia	58
Gier, Hazelle	41, 69, 77
Glen, Willie	
Gore, Virginia	50, 117
Goudy, Marguerite	12, 53, 117
Gove, Mary	
Graham, Deloris	
Grant, Mary	49, 121
Graves, Mrs. Coke	
Gray, Marjorie	41, 62, 77
Guinn, Mary	48, 121

H

Habish, Mary	48, 64, 101
Haigh, Rosemary	

Halfhill, Doris	49, 117
Hammerton, Margaret	
Hand, Mrs. J. H.	
Hardy, Juanita	49
Harjung, Jo Ann	45, 103, 117
Harrison, Thelma	
Hart, Marian	41, 61, 121
Hatch, Audrey	
Hawkins, Virginia	
Hays, Maurita	47
Heaton, Sammy Lou	47, 109, 117
Heckert, Mary Grace	46, 78, 121
Hector, Catherine	
Hembree, Marie	45, 64, 117
Hemphill, Ruth	
Hernandez, Anita	79
Hiatt, Sylvan	50
Higgins, Patty	
Higgins, Joan	
Hild, Geraldine	
Hisey, Mary Jean	50, 121
Hoffman, Edna	45, 62
Hollingsworth, Emily	
Hollis, Anna	42
Hopkins, Geraldine	51, 110, 121
Hoppes, Erlene	46, 81, 121
Horton, Nancy	49, 121
Howard, Helen	49, 110, 121
Howard, Martha	42, 70, 117
Huffman, Barbara	42, 63, 117
Huffman, Nellie	
Huffman, Maybelle	42, 67
Hughes, Janet	45, 70, 101
Hughes, Martha	46, 123, 124
Hutchings, Joan	35, 47, 111
Hutsey, Ellen	
Hyndman, Martha	49, 123

I

Innis, Mary	45
-------------	----

J

Jacoby, Phoebe	42, 77, 119
Johnson, Blanche	69
Johnson, Georgia	48
Johnston, Carrie	42, 67
Jones, Addie	49
Jones, Dorothy	
Jones, Emma	
Jones, Mary	46
Jones, Margaret	69
Just, Mimi	50, 107, 117

K

Keenan, Mary	45, 61, 101
Keeton, Betty	
Kells, Mildred	46, 117, 119
Kennedy, Minola	
Kenney, Margaret	50, 119
Kerr, Mary	42, 121
King, Veatrice	

**America's
Bulwark
of Youth**

*a Few Words
to Graduates*

**FIRST
STATE
BANK OF
PITTSBURG,
KANSAS**



● You young men and women who are graduating today have been educated by events as well as by books.

The recent "cave-ins" in the thin crust of civilization have revealed to you the fierce volcanic fires that are raging beneath our present social structure.

There is an urgent need today for a revival of the pioneer spirit of America which brought this republic through its early struggles and made it great. Your faith, your optimism, your youthful determination must build the better world of tomorrow.

For 30 Years

**SELL & SONS
MERCANTILE CO.**

Are Serving the Public

with

"Smiling Service"

PITTSBURG

GIRARD

An opinion is a median between knowledge and ignorance.

For the Pause That Refreshes

DRINK
Coca-Cola
in Bottles

PITTSBURG, KANSAS

Phone 666

1401 N. Broadway

Est.
1901

SEYMOUR'S

501
Bdwy.

**Pittsburgs Leading Store of
Quality Merchandise**

Featuring

**Furs -- Suits -- Coats -- Dresses -- Hats -- Lingerie
Hosiery -- Gloves -- Hand Bags -- Handkerchiefs
Domestics -- Piece Goods -- Patterns**

A good substitute for brains is silence.

Men

A

Abalaz, Joe	50, 72
Adair, Robin Davis	
Adams, Charles Reid	
Alvarado, Luis	
Anderson, Donald Wallace	
Anderson, Roy Arnold	52, 127
Anthony, Roscoe Lane	
Appleby, Max Clayton	46, 80
Aponte, Raul	41, 129
Armstrong, Horace B.	54
Askins, Keith Albert	
Atchinson, Richard DeWitt	
Atkins, Mason Will	
Aubert, Vincent	58, 72

B

Babcock, Norman Robert	54
Baer, Harry Saenger	
Baggett, Reuben Samuel	
Baker, Howard	41, 76
Baldwin, Harland Stanley	
Balton, Donald	
Banks, Jon Leroy	
Barbero, Robert	58
Barnes, Jack Lynell	
Bass, Robert	
Bass, Roscoe	
Bassett, Robert Kimble	
Bassett, William Henry	
Bateman, Donald	
Bearly, Marion Frank	
Beets, Francis Lee	38, 49, 80
Bennett, James Donald	45, 129
Bennett, Robert Mortimer	
Bergh, Louis Henry	
Bertone, James	
Bertuzzi, Andrew Fred	78
Biggs, J. O.	45, 46
Bittick, Paul	41, 78
Black, Henry Bradford	66, 78
Black, Robert Gerald	
Blackwell, Logan Carrell	31
Blair, William	
Blount, Edmond Waymon	
Bobnar, Joseph	
Bogina, August	
Bolcom, Henry Marfield	
Bolick, Hugh	53
Boller, Jack Warren	
Boone, Kenneth Johnston	
Bowling, Francis Hall	52
Bowlus, Billie Bob	
Brady, Gale A.	
Brady, William Edward	46
Brann, Franklyn Keith	
Brashear, Ira D.	53
Breese, James Howard	

Brewer, Bert Kendrick	88
Broadhurst, Jack	54
Brown, Chester	
Brown, George	45, 75
Brown, Stuart Louis	
Buffo, Anton	41
Burbach, John Kenneth	
Burdette, Walter Elbert	54
Burgert, Marion Lawrence	
Burleson, Borden John	
Bush, Dale Edward	

C

Caddell, Edwin Caylor	
Carroll, Ellison Edward	
Carter, Edwin Lee	
Carver, Edgar Charles	
Carver, Leroy Langhenry	
Catron, Willard Andrew	
Chancellor, James	
Cheyne, Hobart Brian	79
Cinotto, Lawrence Calvin	46, 129
Clardy, John Eugene	90
Clark, Merle Dean	
Clarke, Jack Martin	
Clarke, Phillip Seymour	
Clifford, Douglas Wm.	
Clifton, Jack Gardner	
Clover, Robert Everett	45, 80
Cochran, James Addison	
Coin, Carl Gene	
Conner, Dale McClellan	41, 88
Cook, Edwin Marion	
Cook, John Raymond	89
Copen, Jack	50
Corke, Charles Philip	
Cortner, Eugene	
Cowan, Gaylord William	
Cox, Lewis Calvin	37
Cox, Jack Raymond	54
Craft, Emory Gibson	
Craig, Norman	
Crain, Don	
Crawford, Melvin Perry	
Crawford, Paul	48, 129
Crews, John Randolph	
Culbertson, Clarence	

D

Dabney, Joe	
Dahlberg, William Edward	
Damron, Billy Curtis	
Danielson, Raymond Bruce	
Darbyshire, Jack Franklin	
Daugherty, William	
Dauley, Dean Ingram	
Davis, Larkin Eugene	
Davis, Lawrence Alvin	
Davis, Milton Willard	
DeFreese, Lubert Francis	
Dellingham, Thomas	

Dennis, Osie Fletcher	
DeVault, Everett Newton	
Dick, Clarence Elmer	
Dickman, Dale D.	53, 127
Dolecek, Robert Dean	52
Dollinger, Richard Edward	
Donohoe, John	
Dopps, William David	
Doran, Darwin Newell	
Downing, George Louis	54
Duzan, William Ora	

E

Earhart, Ralph Gloyd	89
Easterwood, Wm. Everett	
Eddy, William	
Elliott, John Wesley	41
Ellis, Carl Arlie	
Embodly, Richard	
Enns, Paul Griffith	
Eppes, Harry Scoggin	
Esch, Jerry	
Estes, Maynard LeRoy	53, 129
Evans, John Marlyn	46, 129

F

Faulkner, Alva Raymond	
Fisher, Robert Blaine	54
Fleming, James Marlin	
Fletcher, William Harold	
Flores, John O.	
Foot, Dale	
Foster, Bruce Clark	41
Foster, Paul J.	46, 127
Foster, Willard Gene	
Fox, Marion Francis	54
Franklin, Charles Edward	
Franzke, Charles Edward	51, 127
Freeberg, John Homer	
Fritchey, Russell Paul	

G

Gallagher, Augustin C.	38, 48, 87
Gambrell, Orndal Lloyd	
Garrison, Bob	
Gasal, Gaylord Graften	
Gastineau, Ellis Robert	
George, Carl Tom	54
George, Robert Wallace	
Giacometti, Modest	
Giager, Kenneth Elvin	
Gibson, Howard Eugene	
Gillary, Jack	51
Gilmore, Rueweda	
Giovagnoli, Paul	47
Gleason, Robert Edward	48, 129
Gleghorn, Robert Henry	
Goebel, James Albert	
Gold, Ralph Ruby	
Goldsmith, Billy Ray	
Gorrell, Robert Allen	

FOX
Midland + Colonial
Cozy
THEATRES

extend to

K. S. T. C. STUDENTS AND FACULTY

Compliments and Best Wishes



TO THE CLASS OF 1944

Farewell and Many Thanks



T. M. STEELE . . . Manager

To avoid that run-down feeling, cross streets with caution.

Goss, Chester Curtis	54
Graf, Edward Earnest	54
Graham, James Kellam	
Graves, Rufus Lee	129
Gray, David	
Gray, Joseph Leroy	
Gray, Robert Trull	
Greene, Alvin Carl	
Greenwood, Robert	
Grieb, J. C.	
Grisamore, Jennings Melvin	
Groom, Jerome Douglas	54
Grotjan, Denton Edwin	

-H-

Haberer, Henry Russell	90
Haefner, Oliver Francis	
Hakansson, Charles Victor	38, 80
Hall, William Robert	41, 45, 127
Halliday, Glen	53
Hallman, Robert	52
Hamilton, Charles	79
Hamilton, Edward Hughes	
Hamilton, Jim Tudder	54
Hammalian, John Thomas	
Hammel, James Carl	52, 101
Hammer, Glen Ogden	
Hansen, Bobby Jean	
Hardy, Glenn Walter	37, 41
Harrell, Sammy Louis	50
Haskell, Billie Bob	
Hayden, Robert Joseph	
Hays, James Leroy	54
Hays, Richard Lee	
Heasty, Dwight H.	
Heatley, Paul Frank	
Hedgecock, Jackson	51
Hemphill, Frank Johnson	
Herr, William Rudolph	
Hettick, Dale Calvin	
Hettick, Dean Alvin	
Hicks, Harvey Ryall	54
Highfill, George Benham	
Hill, Roger Rollin	
Hinman, Donald Eugene	
Hintz, Warren Schenk	
Hoddle, Walter, Jr.	
Hollis, Warren Newell	90
Hooper, Marion Leon	
Horn, Richard Ernest	
Horton, Frank	
Howard, Denton Ivan	
Howard, John Carson	45
Howell, John Kendall	53
Huddleston, Leo Neal	42, 80
Hudson, John	53
Hughe, Louis	
Humphries, Wilbur Francis	45
Hunter, Richard Thomas	
Hutchinson, William Stewart	
Hyde, John Robert	

-I-

Irvine, Charles Douglas	
Ison, Billy Lee	50, 80
Ivey, Harold Kenneth	52, 129

-J-

Jackson, Hollie Alto	
Jackson, Lawrence Lee	
Jahrig, John Richard	31
Jenkins, John	
Johnson, Arthur Noel	47
Johnson, Duane Earl	
Johnson, James Herbert	53
Johnson, Oscar Herman	
Jones, David Clyde	
Jones, Jack Russell	
Jones, James Alfred	
Jones, K. William	
Jones, Robert Lawton	
Jordan, John Randolph III	

-K-

Kearns, Raymond Gleen	52
Kelly, William	
Kenney, John Alexander	50
Kerby, Donald	
Kerfoot, Dale Leon	
Kesterson, Bobbie Lee	
Kevany, Michael Joseph	
Keys, Donald Gene	
Kilmer, David Cooke	42, 127
Kinney, Bartley Hoyt	
Kiser, Frank Bates	
Kleinhammer, Don Henry	42, 127
Knight, Clylas Elwood	
Knight, Ralph Eugene	
Knoblock, Walter William	
Kuhn, Marcell Anthony	

-L-

Lampton, Walter	
Lance, Raymond Walter	54
Laney, Thomas Ferril	
Lanford, Howard Calvin	
Largent, Willie Joe	54
Larson, Edward Nathaniel	
Laughlin, Terry Louis	
Leander, Daniel Vance	52
Lee, Paul	
Legg, William Jefferson	
Leonar, Robert	
Lewis, Norman Edward	42
Lindahl, Roy Lawrence	
Linton, George Howard	
Lippman, Sherman Stanley	34
Loch, John Richard	
Lockhard, Thomas Julian II	
Long, David Arthur	
Lott, Wilford	

Lowe, Harvey Melton	
Lueders, Carl Edward	

-M-

Magraw, John Wallace	
Mahnken, Fred	
Maninger, Halford	47, 129
Manion, Edward	
Manning, Carl Donald	
Mannoni, Raymond	42, 80
Marchbanks, Donald Lee	54
Martin, Gordon Eugene	
Mason, Scott Gaylord	
Massmann, Robert Earnest	79
Matthews, Robert	
Mattivi, Clifford	42
May, John Slade	47
May, Vincent Ray	80
McCann, Robert Glen	
McCanna, Joseph Edward	
McClarrinon, Robert Glen	42, 127
McCollough, James	
McCreadie, Stanley Francis	
McDowell, Hobart Kelliston	54
McGlashan, Michael Davis	
McKay, Bill	
McKay, James	
McKenzie, Robert	
McKinney, Martin	
McNair, Sherwyn Lane	54
Mikels, John Van Winkle	
Milligan, Dean Vanderburg	
Millison, Lewis Rosswell	
Milner, J. Dunston	87
Miracle, Oliver B.	
Mitchell, Charles McLean	42
Monk, Ben Junior	
Monnin, Marion Nicholas	46
Monson, Gerald Maurice	129
Moody, Jay Richard	
Mooney, Robert Francis	
Moore, Roger	
Moore, Homer Lee	
Moore, Warren Keith	
Moore, William Byron	
Morgan, Arthur Delos	
Morgan, Jesse Barry	
Morrell, Grant Roscoe	132
Morrison, J. Dee	
Mosier, Maurice Lee	101
Murphy, James Barber	

-N-

Naylor, Arval Edward	55
Neale, Edwin B.	
Nease, Roland Lorenzo	
Neel, Billy Reginald	55
Neeley, Henry Mason	
Nesbitt, Allen Hoffman	
Newland, John Clifford	
Nichols, Vern LeRoy	
Nielsen, Richard Daniel	

ALL OUT FOR NATIONAL DEFENSE



CASKEY MOTOR COMPANY

114 S. BROADWAY

Compliments of

TINDER OFFICE SUPPLY

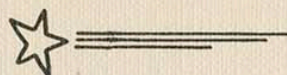

Compliments

of

PITTSBURG *and* MIDWAY
COAL MINING CO.

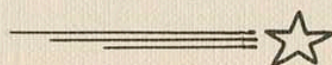

Money can be lost in more ways than won.

—O—

Ogden, James Armstead	
Oglesby, George Benjamin	55
Oldham, Warren Wesley	
Olson, Carl Arvid	
Osher, Jules Vernon	48
Owen, Byron	52
Owens, Dale Edward	

—P—

Pankratz, Ronald Dennis	
Patitsas, Samuel	86
Patrick, Donald Wilbur	55
Patterson, Clarence Eugene	
Paull, Eugene Bly	
Pence, Alvah Wayne	
Pennington, Theodore Franklin	
Perry, Rex Hart	
Perryman, Ellwyn Keith	
Peterson, Joseph Oral	53
Phillips, John Alvin	
Phillips, Alfred	46
Phillips, Ralph Edwin	
Piper, Bobby Lee	48
Piper, Floyd Vernon	
Polen, Jack	129
Peere, Robert Thomas	
Pogson, George	55
Pope, Walter Cadesman III	
Preston, Joe Tom	55
Proud, Donald Melvin	
Pryor, Kenneth Paul	
Pruitt, Lincoln Darrell	
Puckett, Howard Max	
Pumphrey, Jack Edward	50
Purgason, Kendall Carroll	51

—R—

Ramsey, Kenneth Franklin	
Raple, Louis Martin	
Reardon, Byron Granville	
Renner, Douglas Feulner	34
Renz, Richard Warren	
Reynolds, Edward	43
Richardson, Marvin	
Riddle, Thomas Elmer	
Ries, William John	
Robbins, Lonnie Joseph	
Robertson, John Arthur	
Robinson, Jack Francis	
Rodgers, Dan VanLeer	5
Rogers, Forrest Eugene	
Rogers, Jack	
Rothrock, Robert Haines	55
Rubaloff, Stuart	
Rusk, Carl Over	
Russell, James	53, 58
Ryan, David Henry	88

—S—

Saib, Richard Wayne	55
Sanders, Burton Lee	105
Scheer, Lawrence Earnest	55
Schlick, Edward Ray	
Schmidt, Karl Gustav	
Schnackenberg, Harold	
Schweiger, Rudolph	49
Scott, Ralph	52
Seal, William Asa	
Seeley, George	
Sellers, Charles	48
Sepich, Slavo Stanley	
Seymour, Richard	50
Sharp, James Bert	38
Shaw, Don Hartwell	
Shaw, Robert	
Shelton, Frederic William	52
Sherwood, Jack Nathan	
Simmons, Gale	
Simmons, Jean Donald	
Sloan, Raymond William	90
Sinkovic, Paul	49
Slover, Jack Eugene	
Smith, Bobby Lee	
Smith, Darrell Eugene	
Smith, Frederick William	129
Smith, James Rhey	
Smith, John Wade	
Smith, Maurice Hill	
Smith, Oscar Leon	55
Snyder, Murray Dean	
Souder, Charles	
Sparks, James	39, 45, 129
Spencer, Richard Benton	
Stack, Joseph	
Steakley, Harry Jene	55
Steele, Lloyd Joe	
Stegge, Donald Monroe	48, 129
Stegge, Dudley Frank	129
Steiniger, John Francis	
Sternitzke, Vincent Leo	
Stevenson, Walter Maurice	
Stiegelmar, Loren Ray	
Stokes, James Mitchell	55
Stone, Allison Espie	129
Sturman, John Frank	53
Suker, Harry Henry	
Sullivan, Neal Leroy	
Summar, Marion Thomas	55
Summers, Gale	51
Sundberg, Donald Frederick	55
Sweazy, Donald Leon	

—T—

Tanner, John	52
Tarry, Raymond Lawrence	43
Taylor, Burton Roger	
Taylor, Kenneth Carl	

Teagle, Robert Harold	88
Tennant, Robert	50
Thompson, James Wallace Hinton	
Thornton, John Wesley	
Tillerson, Carl Leslie	
Tomlinson, George A.	
Triplett, Charles B.	
Tryon, Frank H.	
Turner, Harry Post	

—V—

Vanderbilt, Rolfe Kermit	
Viault, Robert Earl	
Vye, John Reinert	

—W—

Walden, Haward Lee	
Walder, Charles Malloch	
Walker, Dempsey Logan	
Ward, Joseph	
Watkins, Willis Thomas	43
Watson, Hugh Francis	
Watson, Lee Eldon	
Weddle, Robert Samuel	55
Wells, James Ralph	43
Werner, Charles Godfrey	
West, Philip James	
White, Robert Reaves	
Whitehead, Dean Carl	
Widner, James	52
Williams, George Albert	
Williams, Paul Edwin	
Williams, Roy Robert	55, 113
Williamson, George	43
Winzenried, William Evans	
Wolfe, Russell Marshall	
Womble, Dale	39
Wright, Charles Shirley	47, 127
Wright, Henry	

—Y—

York, Jack Murray	55
Young, Donald P.	55
Young, Claud Eugene	
Young, Kenneth Abbott	
Young, Marvin Kennndall	
Young, Robert Bell	
Young, Roy Earl	
Younkman, John Robert	

—Z—

Zidd, Irving M.	
Zimmerman, Gordon	35, 52

NEWMAN'S

413
E. Bdwy.

"A Student's Paradise"

SUCH COLLEGE FASHIONS AS
DORIS DODSON SPORTSWEAR
JOHNYE SPORTSWEAR
SLACKS -- SKIRTS -- SWEATERS

Best Wishes
To This Year's Graduating Class

REPUTABLE GOODS MAKE A REPUTABLE STORE

• PHONE 206 •

 *Brinkman's*
Flowers 

422 NORTH BROADWAY

A miss is good for a mile, but a Mrs. is a long rough road.

☆ IN ☆
TIME OF
War
PEACE
PREPARE
Peace
FOR

Never before in the history of America has education formal education played so important a role in the lives of the younger generation. Educated minds college students of today will be builders of a new and better post-war America!

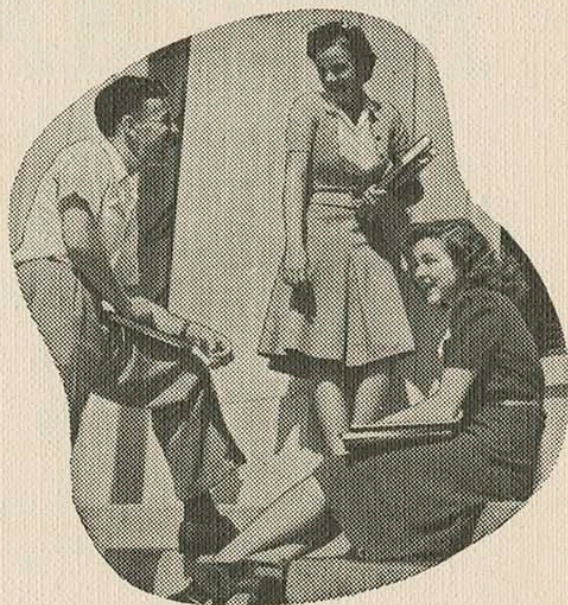

Pittsburg has enjoyed a college atmosphere for many years and citizens have long entered into the spirit of college activities. Business men, in particular, have always cooperated with every worthwhile movement of benefit of Kansas State College. They are appreciative of what student life means to Pittsburg in a business and social way. Their loyalty to this fine institution of higher learning is unquestioned.

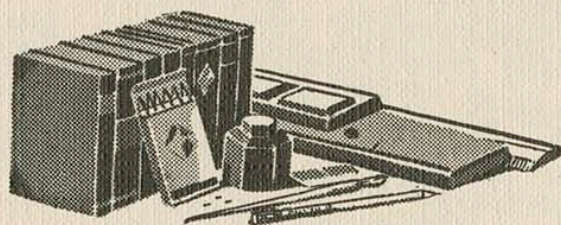

THE PITTSBURG SUN

MORNINGS
 EXCEPT MONDAY

Established 1915

The Pittsburg Headlight

EVENINGS
 EXCEPT SUNDAY

Established 1887

It takes glamour to get a date but brains to keep a mate.

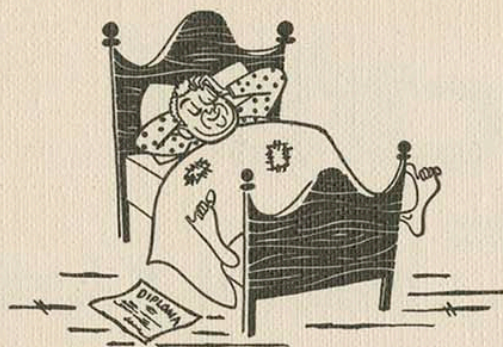

*Oh, Boy! Those Final Exams Were
Tough . . . I'm Gonna Sleep Weeks!*

Seriously, we congratulate the graduates of K.S.T.C.
as well as the students who will carry on. We com-
mend the V-12 program in your fine school, too.
We trust you'll like the 1944 KANZA . . . litho-
graphed in our modern plant.



B. L. SEMTNER
President



SCHOOL ANNUAL PUBLISHERS

SEMCO COLOR PRESS

PRINTERS...LITHOGRAPHERS...ADVERTISERS

414-416 N. W. THIRD ST.

OKLAHOMA CITY

A. J. CRIPE

TOWN TALK

and

HOBO

BREAD

Stays Fresh Longer

**BECK & HILL
MARKET**

We are strictly a Pittsburg Institution with a large payroll, all spent in Pittsburg. Thirty years as the LEADING MEAT MARKET in Pittsburg is a record we are proud of.

Everything is sold under a guarantee of your money back

C. H. HILL, Owner
202 N. Broadway Phone 116

*Compliments
of*

**TROY LANE
GROCERY**



101 N. Broadway

Lost—A fountain pen, by a girl filled with red ink.

2 + 2 = 3 ADDS . . .

**OTIS
ELEVATORS**

Good to the

**L
A
S
T**

**D
R
O
P**

If PUPPY LOVE is
the Beginning of a
DOG'S Life -

TRY OUR PEP-
PERSONIFIED
"Pink Liver" Dog Biscuits!

**HUGHESGANTSKY
MORTUARY**



Use Our Convenient
Lay-Away Plan

ToTaL =



STUDENTS...

- Be glad that you are a student at the Kansas State Teachers College . . .
- Be glad that you are free to speak, free to go where your wishes may take you and do as your will desires . . .
- Be glad to accept the responsibilities of these times and those times to follow.

- Be glad that you are a student and above all an American . . .

GORDON TRANSIT COMPANY

Maynard W. Angwin

Ask For

PURITAN DAIRY PRODUCTS



PASTEURIZED MILK

BUTTER

ICE CREAM

BUTTERMILK

CHOCOLATE MILK

COTTAGE CHEESE

HOMOGENIZED VITAMIN D MILK



Manufactured by

PURITAN DAIRY

13th & Broadway

Phone 67

RAMSAY'S

6th at Broadway

*It Pleases Us To
Please You*

Ladies and Junior Ready-To-Wear Depts.

Always Complete in Stocks and Prices

ACCESSORIES

COSMETICS

HOSIERY

LINENS

SPORTSWEAR

DRAPERIES

PIECE GOODS

CHILDRENS WEAR

Shop at RAMSAY'S First

Steam—Water gone mad with the heat.

THANKS

We want to thank the students for their fine patronage, we trust that the quality of our work will merit a continuation of the same patronage during the years to come.

Our keeping in touch with the advanced ideas in photography, combined with our years of experience enables us to give you distinctive service.

OUR SLOGAN

Where there's beauty we take it
Where there's none we make it

Ferguson Studios

Photographers of Pittsburg for more than 30 years

Corner of 6th & Bdwy. Over Penney's Store

Phone 738

COOK BRAND MEAT PRODUCTS

ARE
U. S. GOVERNMENT
INSPECTED



THE
HULL AND DILLON
PACKING CO.

Established 1885



*Compliments
of*

S. A. ROSE
IRON AND
METAL CO.



To keep lipstick from coming off, eat onions.

A girl with a willowy figure
is oke.

Read this aloud: "The skunk
sat on a stump. The skunk
thunk the stump stunk and the
stump thunk the skunk stunk."

Any girl would rather be
looked over than over-
looked.

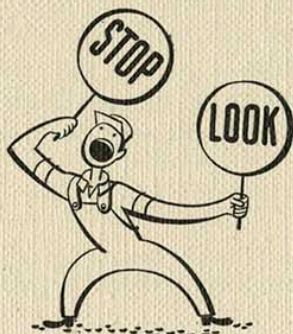

If the Japs know anything about
baseball they should know the
Yanks have a way of finishing on
top.

Chinese tombstone: Me in per-
son—No Movie—No Talkie.

"They tell me your wife is
outspoken." By Whom?

Man is but a worm.—He
comes along and some
chicken gets him.

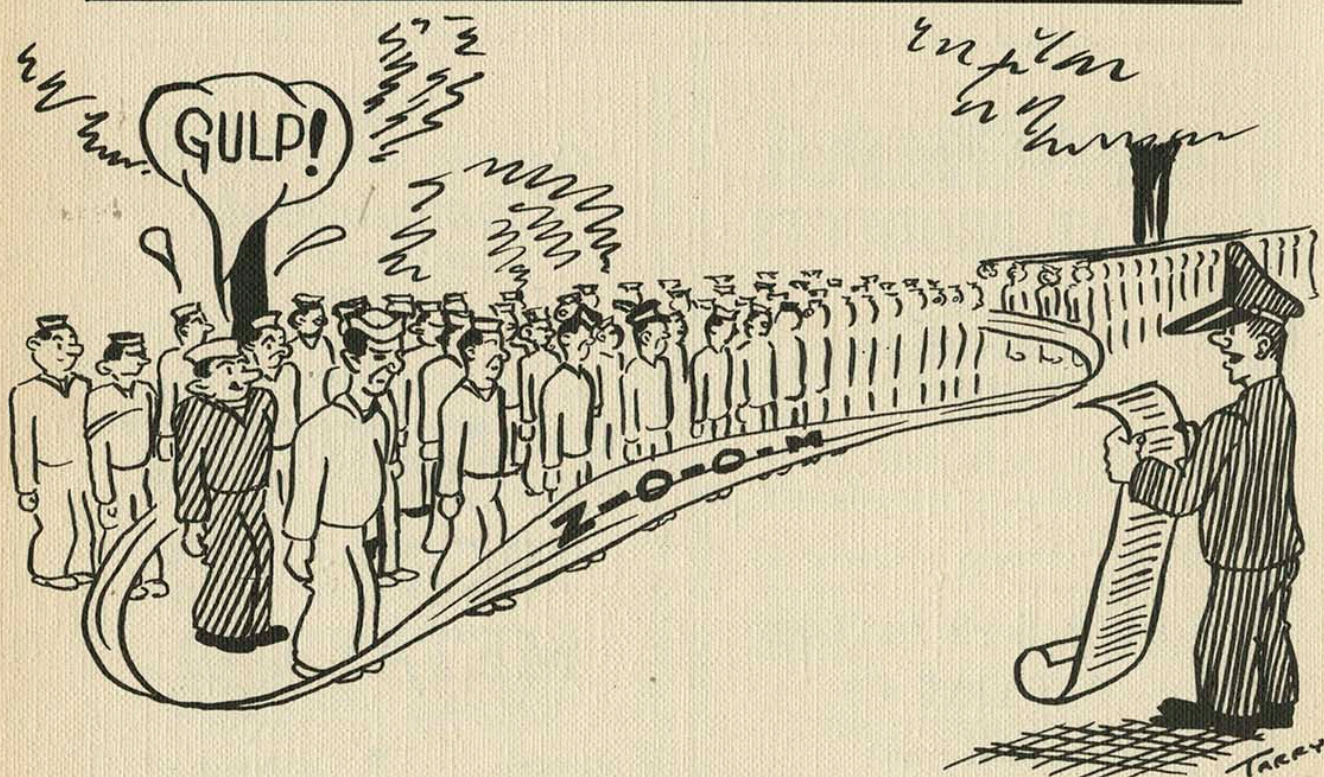

"HE'S LATE AGAIN!"

The Oldest and Largest Bank in Crawford County

THE NATIONAL BANK OF PITTSBURG

CHARLES O. DAVIS, President

THOMAS McNALLY, Vice-President

E. C. WEBBER, Vice-president and Cashier

S. H. LANYON, Assistant Cashier

S. JUANITA PEASE, Assistant Cashier

C. W. OSBORN, Assistant Cashier

REX CROWLEY, Assistant Cashier



MEMBER FEDERAL DEPOSIT INSURANCE CORPORATION

CROWELL DRUG STORE

405 N. Broadway



ASH DRUG STORE

605 N. Broadway



SPECIALIZING IN PRESCRIPTIONS
FOR OVER 50 YEARS

We have been trusted by the
Medical profession and the
public with more than two
million prescriptions.

"The Name on the Box"

Means More Than Ever This Year!



BANTA'S

Pittsburg Jewelers Since 1890



While some famous names may be temporarily missing from our war-time stocks . . .

Our name on the box is your assurance of trustworthy merchandise of known and guaranteed quality.

BANTA'S

503 N. Broadway

Women were made before mirrors and have been before them ever since.



Compliments

of

MACKIE CLEMENS FUEL CO.



ERNIE WILLIAMSON MUSIC HOUSE



BAND AND ORCHESTRA INSTRUMENTS
KIMBALL PIANOS
RADIOS



720 MAIN

PHONE 157

JOPLIN, MISSOURI

512 N. BDWY.

PHONE 638

PITTSBURG, KANSAS



**The Most Popular Place
on
the Campus**

THE COLLEGE INN

JOE T. BEITZINGER, Mgr.



BOOKS, SCHOOL SUPPLIES
DRUG SUNDRIES
RESTAURANT AND
SODA FOUNTAIN

A bird in the hand is bad table manners.

Pittsburg Ice Cream Co.

Makers of

**"PICCO"
ICE CREAM**



CORNER PARK AND
OLIVE STREETS

Phone 381



Compliments
of

*Benelli's
Jewelers*



CAMPUS CLEANERS

We're proud of our record of over 20 years
service to the College.



We are now more than ever before able to
serve your cleaning needs.

BOB WELLS, Manager

**NEW ADDRESS—
1607 S. Broadway**

**TELEPHONE—
123**

A man thinks he knows—but a woman knows better.

I'll See You at the OTTOWAY



The District's Finest **DRIVE-IN**

Congratulations . . .

. . . to the Class of 1944
and all K.S.T.C. students,
faculty and alumni. We
hope to serve your musical
wants.

RECORDS . . . MUSIC
BAND INSTRUMENTS

BOTEFUHR'S
"Everything Musical"

Near the College



Fine
Portraits



GRAVES STUDIOS
The Photographers of
Pittsburg, Kansas

Prejudice: being down on anything you're not up on.



PLENTY OF SPACE AND
AN EXTRA FILL IN



SCHOOL IS AWARDED
MINUTE MAN FLAG

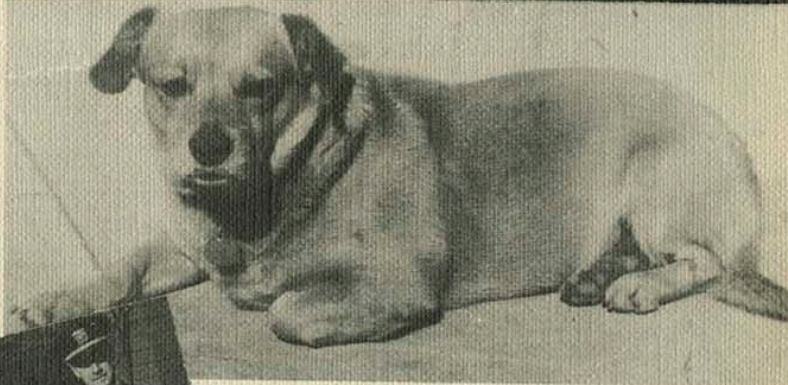

FAVORITE OF
THE NAVY

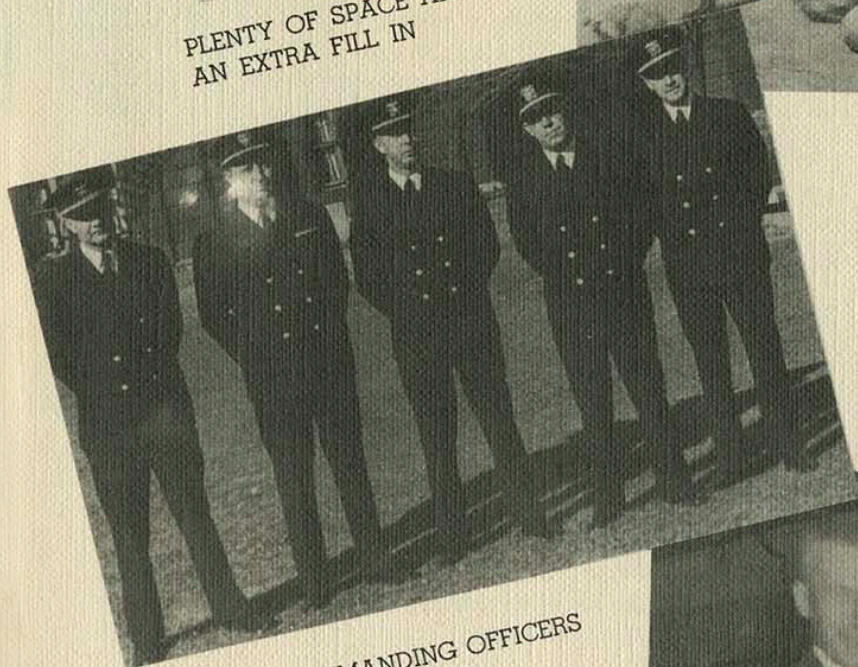

COMMANDING OFFICERS
HAVE VISITORS

PRES. HUGHES CON-
GRATULATES OUR
APPLE DAY KING



Youth

Youth is not a time of life—it is a state of mind. It is not a matter of ripe cheeks, red lips and supple knees, it is a temper of the will, a quality of the imagination, a vigor of the emotions; it is a freshness of the deep springs of life.

Youth means a temperamental predominance of courage over timidity, of the appetite of adventure over love of ease. This often exists in a man of fifty more than in a boy of twenty.

Nobody grows old by merely living a number of years; people grow old only by deserting their ideals. Years wrinkle the skin, but to give up enthusiasm wrinkles the soul. Worry, doubt, self-distrust, fear and despair—these are the long, long years that bow the head and turn the growing spirit back to dust.

Whether seventy or sixteen, there is in every being's heart the love of wonder, the sweet amazement at the stars and the starlike things and thoughts, the undaunted challenge of events, the unfailing childlike appetite for what next, and the joy and the game of life.

You are as young as your faith, as old as your doubt; as young as your self-confidence, as old as your fear; as young as your hope, as old as your despair.

In the central place of your heart there is a wireless station; so long as it receives messages of beauty, hope, cheer, courage grandeur and power from the earth, from men and from the Infinite, so long are you young.

When the wires are all down and all the central place of your heart is covered with the snows of pessimism and the ice of cynicism, then are you grown old indeed and may God have mercy on your soul.

