

Pittsburg State University

## Pittsburg State University Digital Commons

---

The Kanza, 1910-2010

Yearbooks, 1910-2010

---

1928

### The Kanza 1928

Kansas State Teachers College

Follow this and additional works at: <https://digitalcommons.pittstate.edu/kanza>

---

#### Recommended Citation

Kansas State Teachers College, "The Kanza 1928" (1928). *The Kanza, 1910-2010*. 16.  
<https://digitalcommons.pittstate.edu/kanza/16>

This Book is brought to you for free and open access by the Yearbooks, 1910-2010 at Pittsburg State University Digital Commons. It has been accepted for inclusion in The Kanza, 1910-2010 by an authorized administrator of Pittsburg State University Digital Commons. For more information, please contact [digitalcommons@pittstate.edu](mailto:digitalcommons@pittstate.edu).



25th ANNIVERSARY  
The Kanza











R. EARL FARNSWORTH  
EDITOR-IN-CHIEF  
PERDUE B. GRAVES  
BUSINESS MANAGER





IF THESE pages call to mind pleasant memories which have gone, we are partly repaid for our troubles. It has been the hope of the editors to build a book which will show the growth of our college—our alma mater-to-be—made during the last twenty-five years. If we have failed it is not because our motto was not good. It was, "Not the college deserving of the book, but the book deserving of the college."



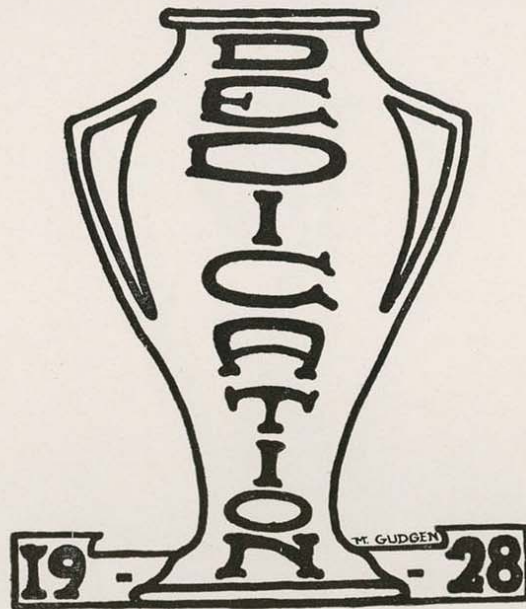

MANY FOOTSTEPS have passed over the threshold of K. S. T. C. and still they say we are in our infancy. Many hearts beat faster at the thought and naming of our school. Many lives have grown to add to the honor and glory of this college. To these hearts and lives which have come and gone to and from old K. S. T. C. and to those who are here—faculty and students, we humbly dedicate this volume—the 1928 Kanza.



THE KANZA—1928

VOLUME XIX

PUBLISHED BY THE

STUDENT BODY

KANSAS STATE TEACHERS COLLEGE

PITTSBURG, KANSAS



PRINTING DEPARTMENT  
KANSAS STATE TEACHERS COLLEGE  
PITTSBURG, KANSAS





- Book I—The Campus
- Book II—Administration
- Book III—Classes
- Book IV—Organizations
- Book V—Honorarys
- Book VI—Music
- Book VII—Activities
- Book VIII—College Life
- Book IX—Athletics
- Book X—College High
- Book XI—Our Advertisers





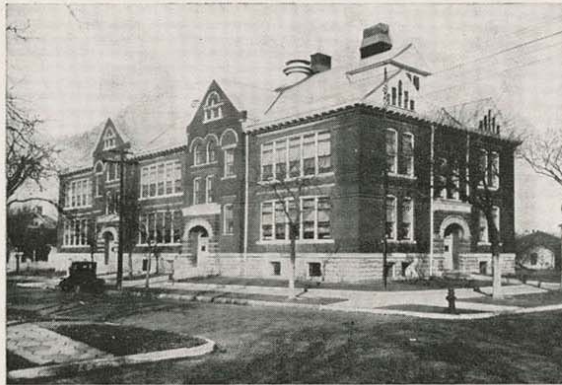

THE BEGINNING  
1903

*Central School  
after College*

BOOK I—THE CAMPUS





ADMINISTRATION BUILDING  
RUSS HALL  
1907





INDUSTRIAL ARTS  
1911



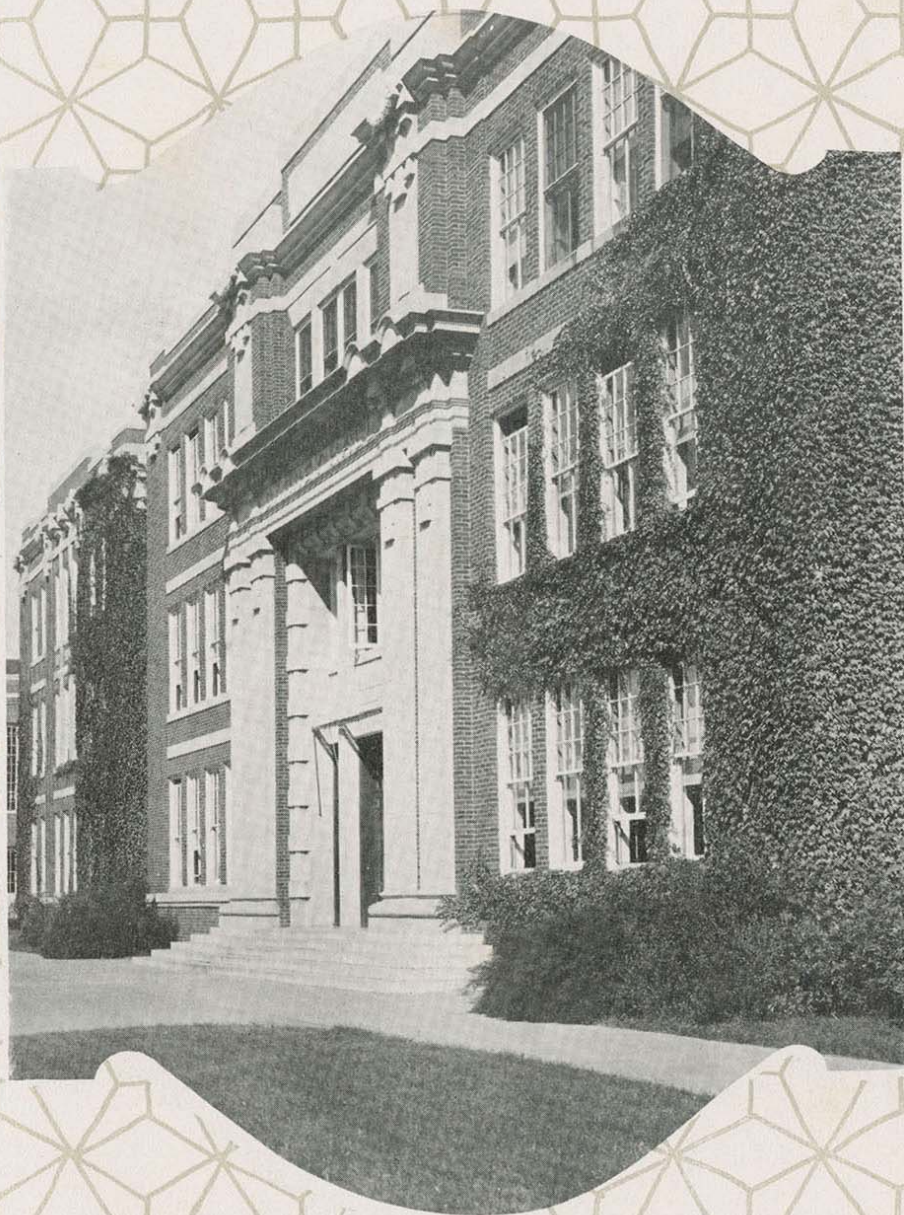

SCIENCE HALL  
"CARNEY"  
1917



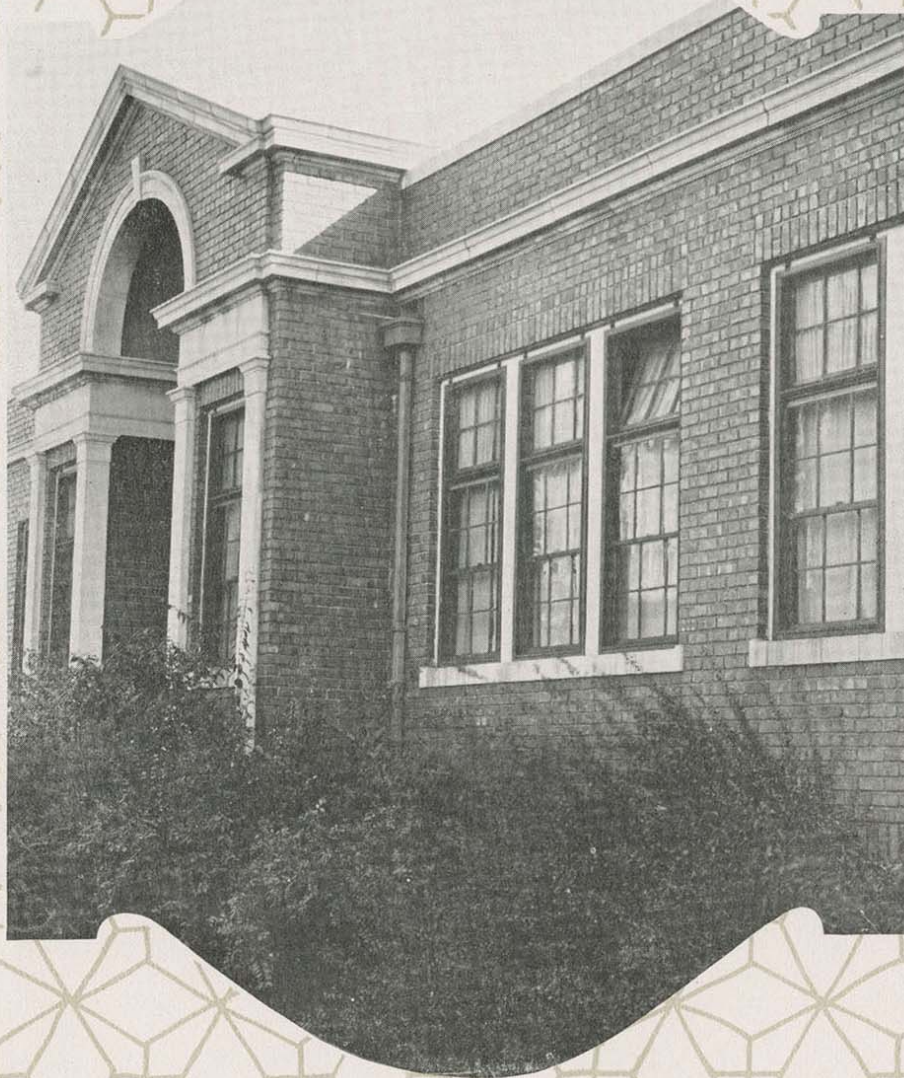

CAFETERIA  
1921



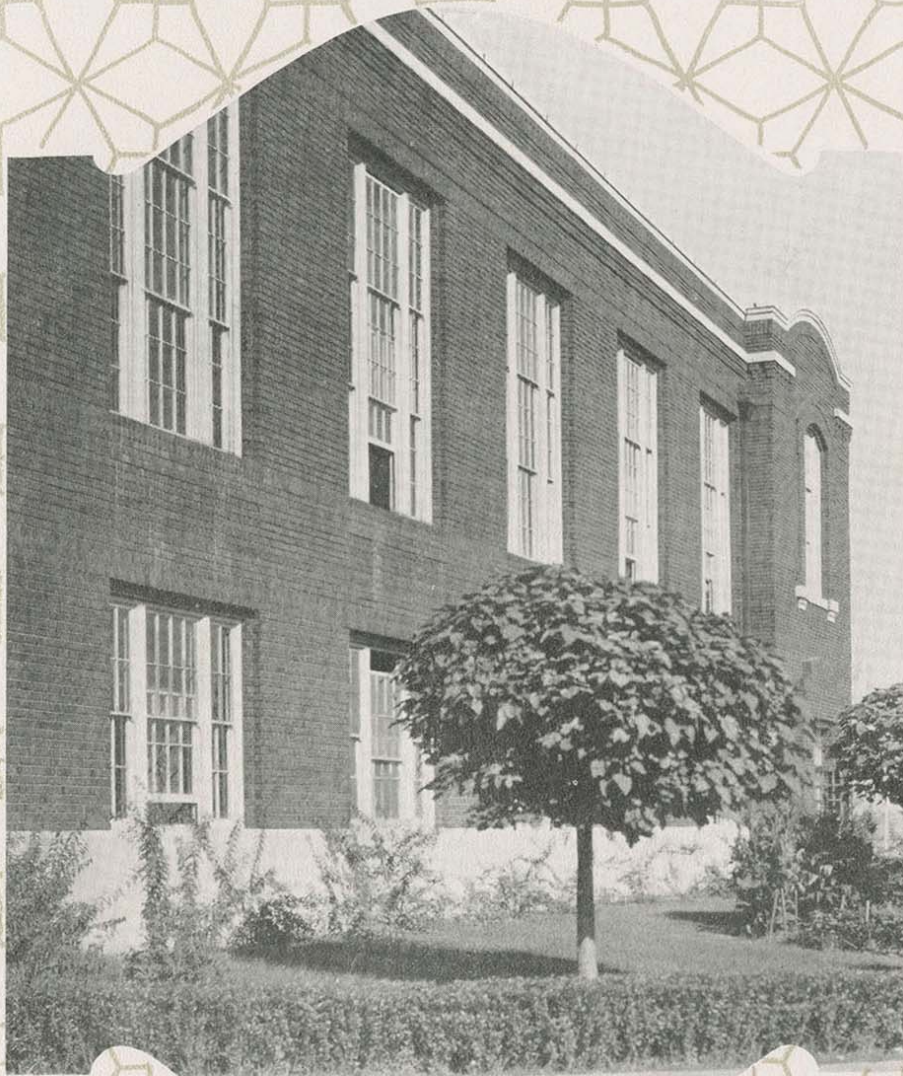

GYMNASIUM  
1921





STADIUM  
1923





WOMEN'S DORMITORY  
WILLARD HALL  
1921



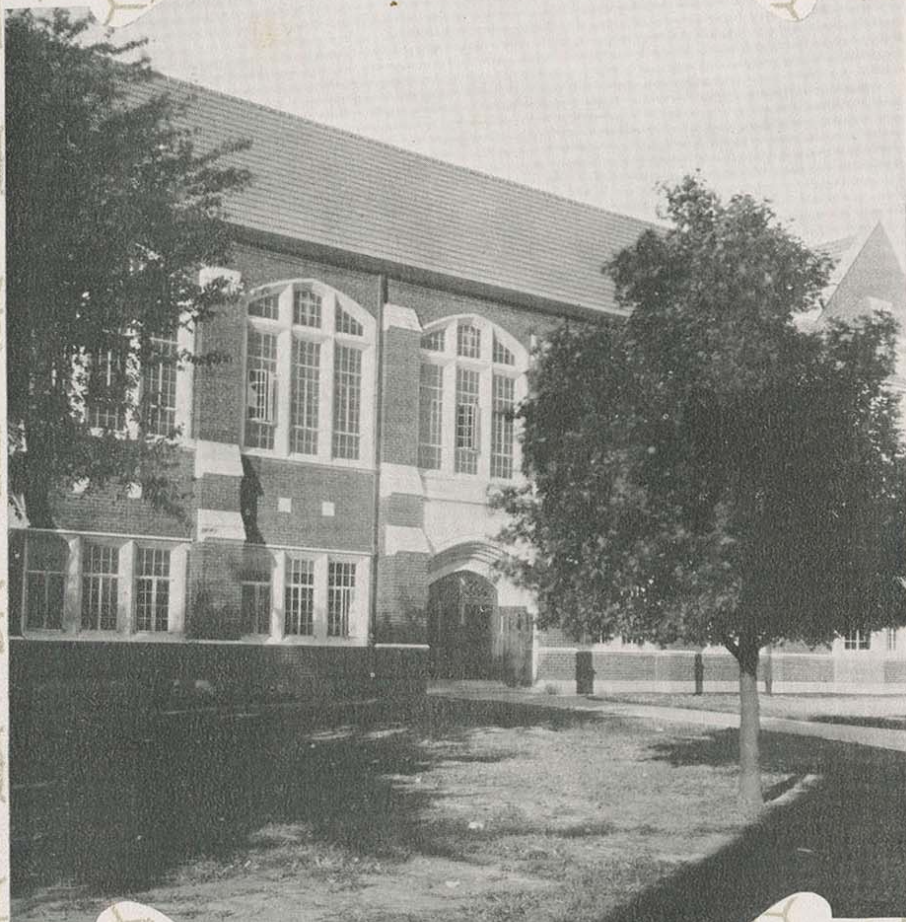

PORTER LIBRARY  
1925





MECHANICAL ARTS  
1925





HORACE MANN TRAINING  
SCHOOL  
1927





PRESIDENT'S HOME



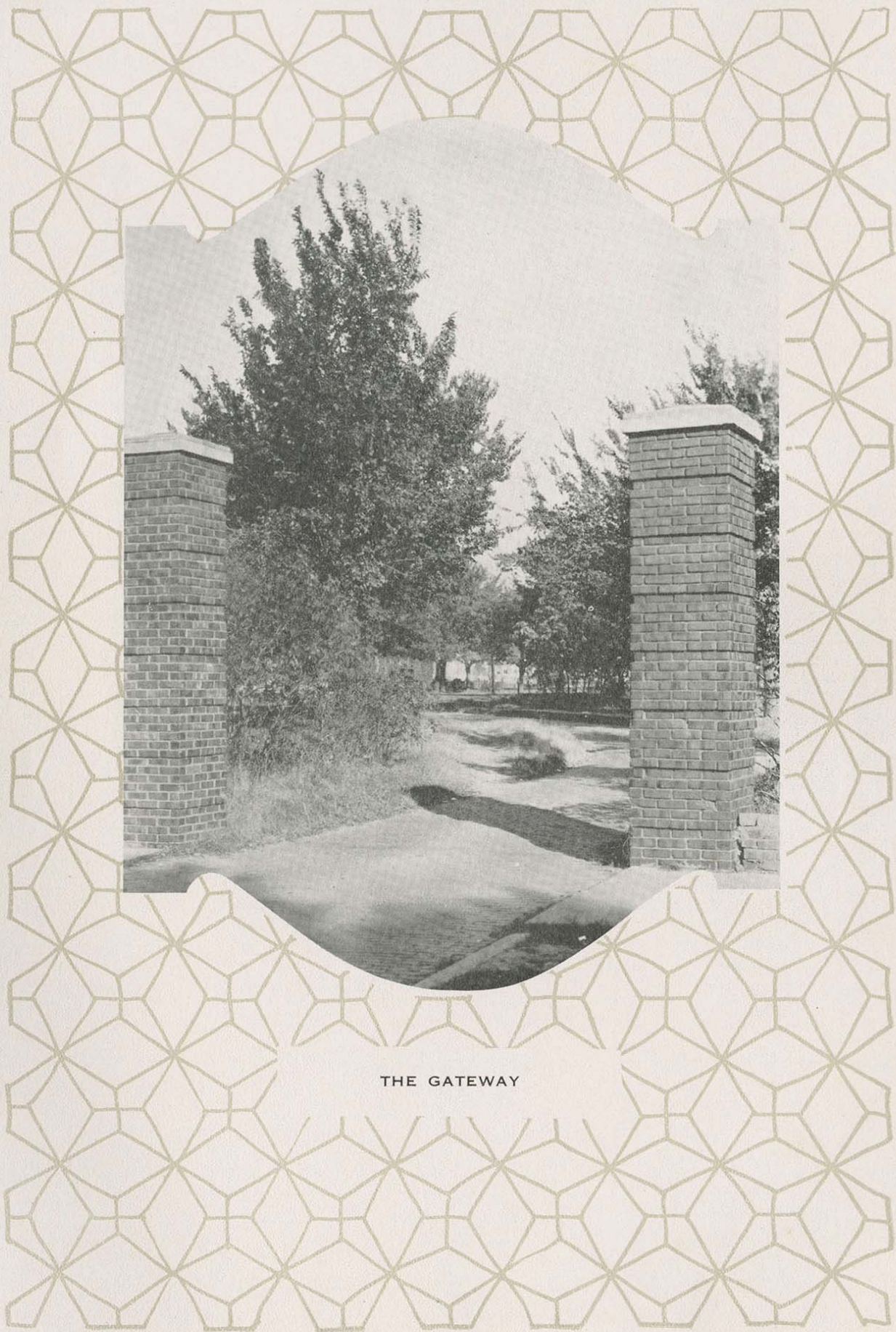

THE GATEWAY



25<sup>th</sup> ANNIVERSARY



PRESENT CAMPUS  
1907

BOOK II—ADMINISTRATION

PAGE 25

KANZAS



## GREETINGS

To Alumni, Students, and Friends, Kansas State Teachers College, Pittsburg, Kansas:

We have just celebrated our Twenty-fifth Anniversary. Twenty-five years since the Bill was passed creating the College!

These have been years of struggle, arduous service, and yet years filled with pleasure and great satisfaction.

The reputation and popularity of our College today, is most gratifying.

The first degree class in 1913 numbered 13. Last year's degree class numbered 249. This year's class will apparently reach 275 to 280. Our enrollment during the regular year is the largest in the history of the school. Our graduates are teaching in about three-fourths of the states of the Union. We are receiving students not only from practically every county in Kansas, but from quite a number of other states as well.

We have been blessed by considerate legislatures from biennium to biennium, and a host of friendly tax-payers in our state, thus enabling us to develop a physical plant hardly surpassed by any state teachers college in our country.

While these achievements are gratifying in many respects to us, and I think to you, they can but speak one thing: Greater opportunities for service through our beloved institution.

With our hundreds of graduates today we are as much interested in you individually, and wish to give you the same assistance as we did when a few years ago our numbers were small. Your expressed needs of help will ever be our pleasure.

Yours for a greater and better K.S. T. C. during the next 25 years,

"PREXY."



25<sup>th</sup> ANNIVERSARY

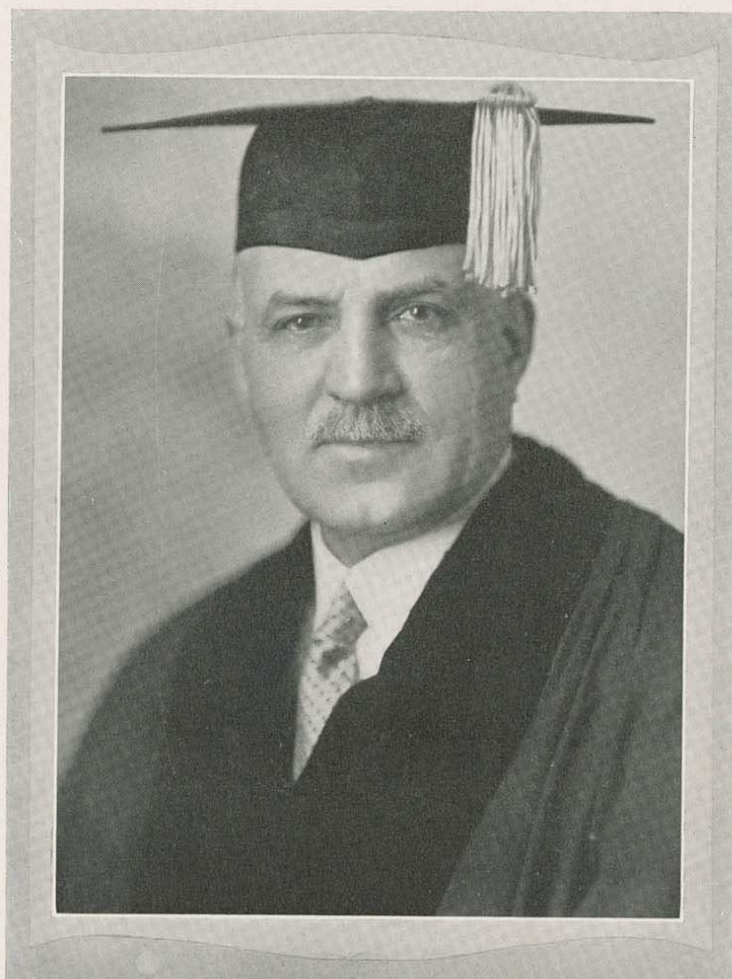

W. A. BRANDENBURG, LL. D.  
President

KANZA



## GREETINGS

The Kanza Staff has been kind enough to ask me as Dean of College to extend greetings to students, faculty, alumni and friends of this institution in commemoration of its twenty-fifth anniversary. It seems scarcely possible as I glance backward over these twenty-five years to realize the great changes that have taken place in the growth and development of one of the largest educational institutions in the State of Kansas.

It was my privilege to be present at the opening exercises of the first day the institution opened its doors for the acceptance of students, and to extend greetings to the forty-five students and five members of the faculty upon that occasion. This small assembly met in a small room of one of the grade buildings of our City. We were happy in the thought that a new educational institution was being set up in our midst. We could not at that time with the greatest stretch of our imagination see K. S. T. C. twenty-five years hence having ten large, well-equipped buildings together with an up-to-date practice house for home economics and with one of the best stadiums for an institution of our kind in the United States. Add to this physical equipment an enrollment during the past year of 5, 099 students from almost every State in the Union, and you have a picture of the group for whom I am speaking in bringing to you the greetings of the college which I have the honor to represent as Dean. May the next twenty-five years be as fruitful in the growth and development of the institution and its democratic ideals as have been the past twenty-five.

Sincerely yours,

G. W. TROUT,  
Dean of the College.



25<sup>th</sup> ANNIVERSARY

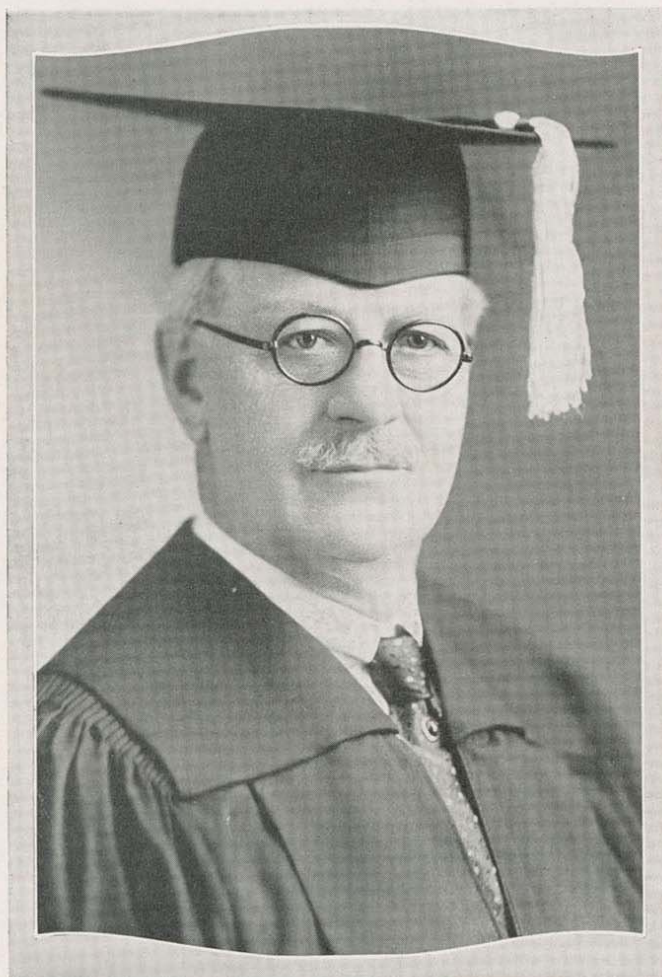

G. W. TROUT, A. M.  
Dean of College

KANZA



## WHY GO TO COLLEGE?

What's the difference, anyway?

"The trained life for service,  
The untrained life for burden."

Are the things that make up college life worth while?

"Anything is worth while that links yesterday with  
today and makes us stronger, happier for the day that  
is yet to be."

What makes a person educated in the highest sense?

"An educated man is one with a compass in his head  
and a magnet in his heart."

If I forget what's in the text and lose my notebook, and  
my diploma burns up, what is left of my college days?

"For shelter is gone when the night is o'er,  
And bread lasts but a day,  
But the clasp of your hand and the sound of your voice  
Lives in the heart of youth alway and alway."

If a boy is going to turn out to be nothing but a mule driver,  
why encourage him to go to college?

"To put as much difference as he can between himself  
and the mules."

Cordially,

DEAN OF WOMEN.



25<sup>th</sup> ANNIVERSARY



MRS. HATTIE MOORE MITCHELL, A. M.  
Dean of Women



## GREETINGS

To the students and friends of K. S. T. C., I extend Greetings.

You are welcome to K. S. T. C. campus, to a share in its pleasures, its spirit of service and loyalty; best of all you are welcome to the great opportunity it affords you for intellectual training and self development. That is the fundamental purpose of the institution; toward that end its real energies are directed and its resources are expanded. If it fails in this, it fails in the object for which our K. S. T. C. was created and is maintained.

College represents opportunity. Getting and giving an education is a co-operative affair. Seize this opportunity, and you can make of yourself an individual of intellectual power; neglect it and college can do nothing for you.

I sincerely hope that every man enrolled in the College has come with an earnest purpose; furthermore, I hope he can work hard and play hard and find pleasure in both without being deflected from that purpose. The College wants to help him realize every worthy ambition, and it will gladly do its full share toward that end on condition that he will do his.

Sincerely yours,

L. M. COLLINS,  
Dean of Men.



25<sup>th</sup> ANNIVERSARY



L. M. COLLINS, M. A.  
Dean of Men



25<sup>th</sup> ANNIVERSARY

## GREETINGS

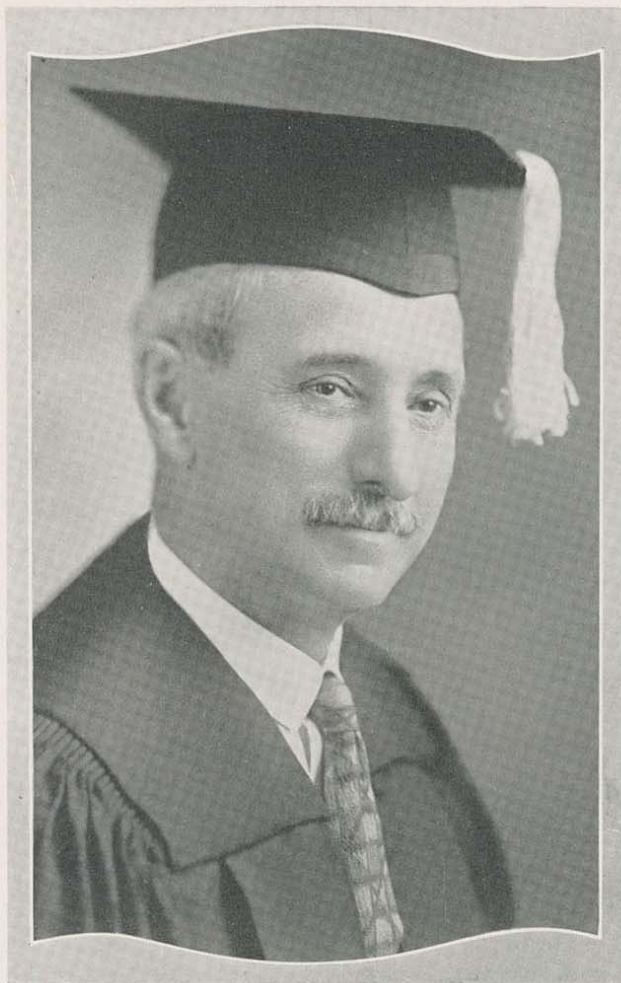

J. F. MITCHELL, A. M.  
Registrar and Examiner

We wish to emphasize stronger than ever that this office is yours and we want to urge you to command us whenever we can be of any assistance to you in furthering your interests and those of the institution as a whole.

Sincerely yours,

J. F. MITCHELL,  
Registrar and Examiner.

KANZAS



# GREETINGS



BELLE PROVORSE  
Secretary to the President

As the time draws near for the observance of the Twenty-fifth Anniversary of the Institution that is dear to the heart of every student, alumnus, faculty member, and friend, I wish to extend heartiest greetings, and to express my appreciation of your association, your co-operation, and your friendship. An opportunity to be of service to students entering the Institution for the first time, and to the friends and co-workers of K. S. T. C., will always be welcome.

"Count that day lost  
Whose low descending sun  
Views from thy hand  
No worthy action done."



## CHEMICAL AND PHYSICAL SCIENCES



J. A. Yates, M.S.  
Head of Department

This year we celebrate our twenty-fifth anniversary. The founders of the institution saw the great need for the schools of our country to give that training which would function in the life of the majority of the boys and girls who pass through our schools. To propagate this idea, the founders selected the task of preparing teachers to spread the plan. This scheme utilizes in a very important way the work of applied science. However, before we can have applied science we must have some science to apply; hence science has played a strong part in the development of this institution and in maintaining the ideals of its founders. This department has kept pace with the rapid advancement of the institution. When the institution was six years old, the science department was divided into two co-ordinate departments, physical and biological sciences. This department has most earnestly urged and tenaciously held the idea that the proper preparation of a teacher of pure or applied science gave excellent preparation for leadership in the industrial world. While the larger part of our graduates are found in the field of education, there are many others in more lucrative industrial positions.



W. H. Matthews, B.S. Charles Thompson, B.S. G. E. Abernathy, E.M. L. C. Heckert, Ph.D.  
E. W. Jones, E.E. Margaret Coventry, A.B. W. B. Parks, Ph.D.



## BIOLOGICAL SCIENCES

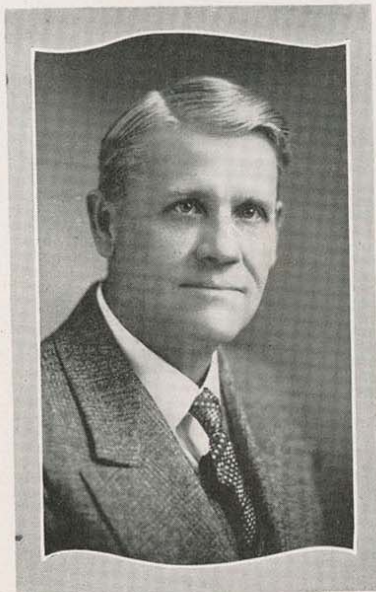

O. P. Dellinger, Ph.D.  
Head of Department

To teach men how to live and grow old with a healthy body and an optimistic mind; how to live comfortably and peaceably with other men, and in tune with God and the forces of nature are the aims and ideals of biological instruction. From its inception in this institution as a separate department in 1909, Biology has been organized around the thought that knowledge finds its function in the conduct of life. The carrying out of a program embodying this idea began when Dr. O. P. Dellinger taught a few students enrolled in Botany, Zoology and Physiology. During the nineteen years that this department has been in existence in K. S. T. C., it has enjoyed not only a most remarkable record, but today occupies an enviable position of influence and respect not only in our college but in the community, the state and the nation.

The nineteen years of growth and development in the department is evidenced by the 2,542 students enrolled in 1927 and a total of fifty-three different courses offered all of which have been generously recognized by the administration of the institution by providing a teaching staff of seven instructors and six student assistants, and adequate physical equipment without which the department could not hold its present position of influence and respect.

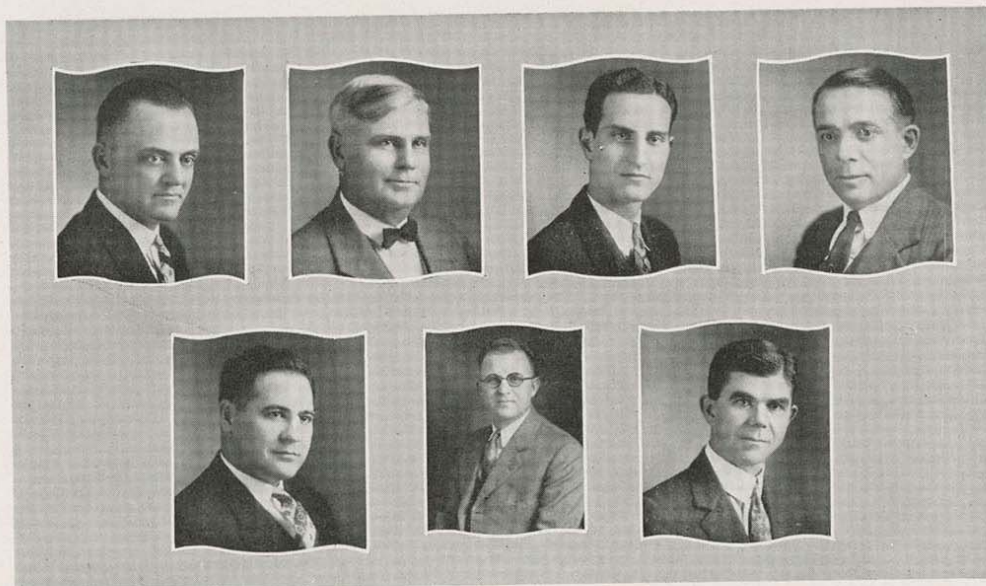

Ralph Wells, M.S.    Harry H. Hall, A.B.    Richard Marsh, A.B.    Claude E. Leist, M.A.  
G. R. Rinehart, M.S.    C. H. McDonald, M.S.    A. S. Bradbury, B.S.



## HISTORY AND SOCIAL SCIENCES



G. W. Trout, M.A.  
Head of Department

As Head of the Department of History and Social Sciences, I again have the honor of extending to the readers of this Annual the greetings of the Department. Our ideals have not changed, in spite of the fact that the number of instructors has increased in the last ten years from two to eight, all of whom are carrying heavy loads to meet the demands made upon the Department. We are endeavoring to do for the men and women who go out from this institution to teach the thing that will be most practical and useful to them in their particular field of service. We feel sure that we have as efficient instructors in the Department and that we are offering courses in History, Economics, Sociology and Political Science as efficiently and thoroughly as does any educational institution in the country. Our reason for this good opinion of ourselves is the large number of enrollments in our Department for the foregoing subjects.

The Department wishes to extend fraternal greetings and well wishes to all its friends and patrons.

G. W. TROUT



Oren A. Barr, M.A.      F. N. Howell, B.A.      O. F. Grubbs, A.M.      C. W. Wright, A.M.  
J. C. Straley, A.M.      Lula McPherson, A.M.      L. M. Collins, M.A.



## MATHEMATICS AND APPLIED MECHANICS

When new manufacturing processes are developed, it generally becomes necessary to construct special tools and appliances for these new processes. As these tools become more intricate in design and exact in construction, they are made by specially trained artisans called tool makers.

Just so mathematics has been developed by specialists in computational processes, in order to provide means of concisely and clearly expressing the relations between the factors involved. Without these formulae and the operations on them it would be impossible to grasp the intricate relationships which are encountered in almost every line of human thinking.

This department desires to help in every avenue where mathematics is needed. We therefore have courses of all grades from the practical mathematics of the tradesman to the highest type of undergraduate subjects.

We particularly aid the prospective teacher of mathematics, the engineer, the student of economics and business, and the scientist. There are however a number of courses in the department of great value to the school administrator and educator.

We are also giving the first two years' work of four-year curricula in civil and mechanical engineering. This work is under the instruction of well trained civil and mechanical engineers, and we have received excellent reports from our students who have completed their work at some of the large engineering colleges.

PROF. J. A. G. SHIRK



J. A. G. Shirk, M.S.  
Head of Department



W. A. Schuster, M.E.  
Lawrence E. Curfman, C.E.

W. H. Hill, M.A.

Robert W. Hart, M.A.  
Leslie Rabe, A.M.



## INDUSTRIAL ARTS

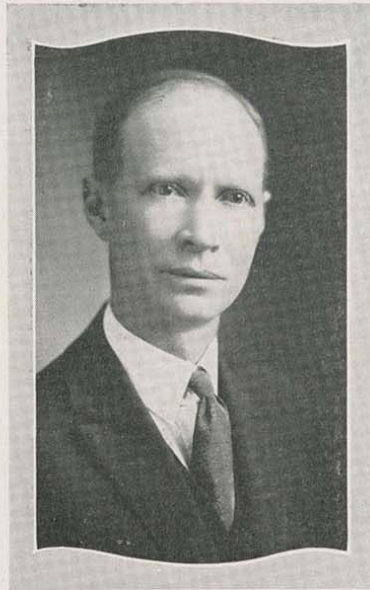

R. E. Williams, B.S.  
Head of Department

The founders of this college were champions of industrial education, and they built well the foundations for industrial and vocational education in Kansas. The Industrial Arts department has had a phenomenal growth because of its great opportunity for service. Following is an extract from President Russ' letter to students and alumni, July 31, 1911—"My sole desire and ambition has been to secure a Manual Training Normal School, and to make that school the equal in efficient service to any school in Kansas, or any other State in the Union." This idea dominates the administration today as it did in 1911.

Industrial Arts, then known as "Manual Training," was started in the Central Grade Building, 5th and Walnut Street, in 1903. More extensive quarters were provided and new equipment added at the time of the transfer to Russ Hall in 1909. The present Industrial Arts Building was completed and \$15,000 worth of equipment added in 1913; the floor space in this building, together with the shops in the Mechanics Arts Building, totals more than 44,000 square feet.

More than 70 courses leading to the degree are offered in Drawing, Woodwork, Printing, and Metal Work. About 190 college men are majoring in the department and many are doing related work in drawing or shop work.



Ralph W. Erskine    J. C. Woodin, B.S.    George Braley, B.S.    C. R. Wasser, B.S.    E. W. Baxter, B.S.  
F. H. Dickinson, B.S.    Charles F. Kopp,    H. V. Hartman, B.S.    O. A. Hankammer, B.S.  
B.S. in E. E.



## MUSIC

The Music Department the past year enrolled more than 1200 in class work and private lessons. Our enrollment this year promises to exceed that of last. We now have 55 graduates of Music Supervisor's course in the field teaching, and we have many others in other lines of music work.

Each year from various high schools there comes to us more and more students, who have become interested in music through their orchestras, glee clubs, and theoretical courses, and who have elected to take the amount of music units allowed them for graduation, to give a better foundation for their music major in college.

To this foundation we add courses of academic training, which fit our supervisors to become efficient educators and team workers along with the other members of a faculty. Then there is added the great amount of musical theory and applied music, such as sight singing, history, harmony, voice, piano, violin, orchestration, conducting and chorus, which fit our supervisors to become efficient musicians and community leaders in directing the voice and instrumental work of the whole school system or a building. Through the theoretical subjects they build up the musicianship of the students, and help to foster in the community an appreciation of finer things in life.



Walter McCray, B. Mus.  
Director



Esther Stewart      Minna Dorn      Leona Hess      Marjory Jackson      Gabriella Campbell  
Miriam Welty, B. Mus.      Otto Booker      Carl Carter, B.S.      Rose Buchmann



# ENGLISH

The English Department is doing its best to maintain its reputation for common sense. Instead of the fanciful and temporary types of literature, the more permanent character-building, thought-provoking pieces receive the closest attention. Encouragement is given to the commital of corrective poems, of oration and of stories. Rather than long themes, the short one is made the basis of writing; rather than paragraph, the sentence is made the basis of thought. Grammar also is emphasized, for the fifty ways of starting a sentence are all grammatical ways. Correct forms and right words receive due consideration. For those who would write, courses are offered each semester in creative writing, both expository and narrative.

I. G. WILSON



I. G. Wilson, A.M.  
Head of Department



A. Mehl-Burnett, M.S.  
May Gale, A.M.

Maude Uhland, A.M.  
Ernest Bennett, B.S.

M. Haughwout, A.M.  
Dora Robertson, A.B.

Elmina Graham, A.M.  
Lucy Harmon, A.M.



## HOME ECONOMICS



Zoe Wolcott, M.A.  
Head of Department

Home Economics includes within its scope a study of some of the most essential needs of mankind. It deals with the sanitary, aesthetic, scientific, economic and social aspects of food, clothing and shelter, and with the best development and well being of the individuals of the family group.

Home Economics represents a progressive field, which is rapidly expanding and developing to include every activity related to the home. Such a department must of necessity offer a wide range of subjects. At present sixty courses are offered, giving the student a wide opportunity of choice.

Graduates of this department are successfully filling positions as homemakers, teachers of Home Economics, dietitians, institution managers, and as demonstrators in the business world, as well as other positions.

The work of the department is not planned alone for those specializing in the subject but has something of value to offer to every girl and man, too, enrolled at K. S. T. C.

We extend to the student body and alumni our most cordial greetings, with the assurance of our desire to be of service to you at any time or in any way the opportunity may present itself.



Annie Marriott, B.S.  
Mina Olson, M.S.

Alza D. Rodgers, B.S.  
Lula Green, A.M.

Pearl Garrison, B.S.  
Lula Smith, M.A.

Louise Gibson, A.M.  
Mamie Engel, A.B.



## PRINTING AND LINOTYPE



Ralph M. Coffelt  
Supervisor

At a special assembly in the spring of 1910 the students subscribed about \$400 to start a school paper. With this money they bought a job press and 200 pounds of type. In June of that year the first number of "The Manual Normal Light," a monthly magazine, was published.

Such was the foundation of the present printing department. Equipment includes seven linotypes, six job presses, one of which has an automatic feeder, two cylinder presses, and one paper folder. Twenty three courses are offered leading to a degree in printing.

Prof. Lester A. Reppert came to K. S. T. C. in 1915 as the first printing teacher. Before that time no attempt had been made to give organized instruction in this kind of work.

After the World War the United States government selected the College as one of the schools to rehabilitate ex-service men for vocational work, and furnished part of the equipment in the printing department. Prof. R. M. Coffelt succeeded Professor Reppert as supervisor of printing in 1923, and outlined a four-year course which was accepted. A major in printing was first offered in 1923.

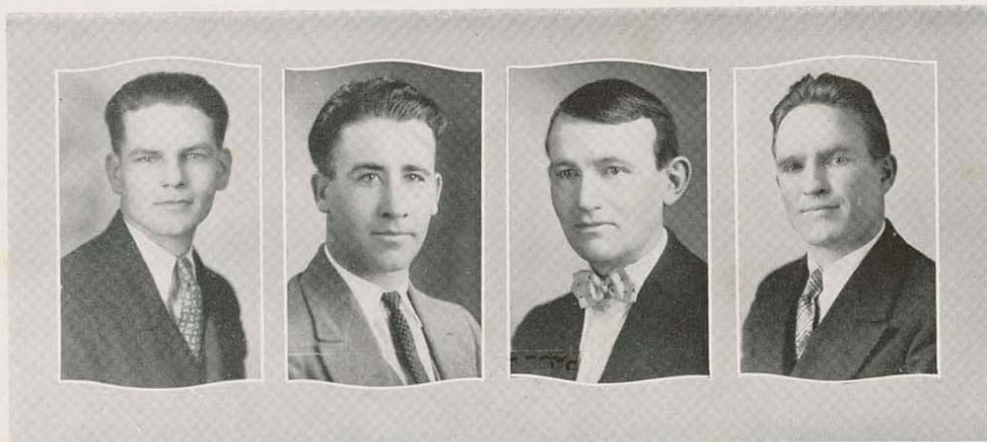

Russell Jackson

Ralph Nevins

John A. Price

Frank R. Werst



## GENERAL OFFICE

Every student sooner or later finds his way to that place known, and stamped on the door: "General Office." It may be to pay an enrollment fee, to ask how to find a particular instructor, where a certain class is meeting, or possibly to glance in the mail box for a letter from home or sweetheart; but whatever the mission, feel free at any time to make your wants known. Every girl in the office will be glad to be of assistance to you.

"Count that day won whose hour we spend  
In help and service for an inquiring friend.  
Gives us the time this fertile seed to sow,  
The task is ours to help this glorious plant to grow.

Like pilgrims to the appointed place we tend;  
The world's a job; to serve, the journey's end."



Belle Provorse  
Secretary to President



Martha Schneider

Chloe Dodds

Florence Miller

Hazel Shepherd

Alma Cassin



# EDUCATION AND PROFESSIONAL TRAINING

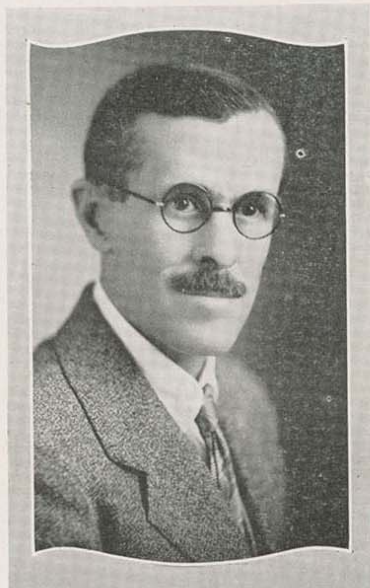

H. C. Pryor, Ph. D.  
Head of Department

Kansas State Teachers College finishes her first quarter-century this year. She has passed through an era of pioneering and development. The department of Education and the Training School have shared in this development.

The twenty-fifth year has brought about a great change. Chrysalis-like, the Training School has burst the bonds which have hindered its growth and has entered upon a new era. The elementary grades are in the beautiful new Horace Mann building. The Junior and Senior Training High Schools now occupy the whole first floor of Russ Hall and in addition use different department laboratories. The elementary school, the Junior Training High School, and the Senior Training High School each has its own principal and staff working on teacher-training problems. Every department in the College is contributing its bit to the cause, some of them in all three divisions of the Training School.

In response to a demand that teacher-training be made more specific and concrete, all professional courses are focused on training problems. An opportunity is offered for student teachers to learn by doing the things they will need to do later in their own schools. Theory is being linked more closely with practice. The result will be not only better teachers but better schools, better teaching, and better training of future citizens in the ideals and purposes of a democracy.

H. C. PRYOR



Temple Hill  
M. A.  
D. M. Bowen  
A. B.

Addie O'Reilly  
B. E.  
Avis Grawe,  
A. B.

Gladys Rinehart  
M. S.  
Thelma Carnagey  
B. S.

Ethel Moore  
B. S.  
Lucille Anderson  
A. M.

Alice Floyd-Pelsma  
Callie King  
B. S.



# EDUCATION AND PROFESSIONAL TRAINING



O. E. Michie, M. S.  
High School Principal

W. E. Matter, B. S.  
Junior High Principal

Jane Carroll, M. A.  
Horace Mann Supervising  
Principal

The Senior Training High School finishes its first quarter-century of activity this year. Its history and development are linked closely with that of the College. Beginning as a school with a limited number of courses, it has grown to the point where it is fully accredited by the Kansas State Department of Education and the North Central Association of Colleges and Secondary Schools.

Although the school exists as a separate unit from the College, it offers students of the latter practical experience in doing the things which will become a regular part of their duties when they enter the teaching field. From its wide range of courses the student is able to obtain the fundamentals for any vocation he wishes to fit himself for in college. It is indeed a school for training the individual to live in a democracy.

O. E. MICHIE

The twenty-fifth year greets the Junior Training High School in its infancy, but finds it ever expanding. The Junior Training High School was organized in 1920. Its curriculum and enrollment have increased until now a supervising staff of principal, three full-time teachers, part-time teachers in seventeen other departments, all assisted by over fifty student teachers in training, is giving its services. The main floor space has more than trebled, and the school year has been extended to include regular work during the summer term. Many pupils find it pleasing and profitable to spend the summer here, thus gaining an additional unit of standard work towards graduation from their home school.

W. E. MATTER

The Horace Mann Training School is a complete elementary school containing the kindergarten and the first six grades. It is housed in a beautiful new building north of the campus. The purpose of this school is twofold: to aid the child to live in a satisfying way, and to train students who expect to teach in the elementary grades of the public schools. Each grade has a suite of three rooms and is supervised by a supervisory teacher who has been trained for the double duty of training students to teach and of teaching children. The supervising principal directs the entire school.

JANE M. CARROLL



## PSYCHOLOGY AND EDUCATIONAL PHILOSOPHY



C. B. Pyle, Ph.D.  
Head of Department

One year ago the Department of Psychology and Educational Philosophy was organized as a separate department. Notable advance has been made during the year. Two additional professors have been added to the Psychology staff. Several hundred dollars of apparatus have been supplied for the new experimental laboratory which is enjoyed by the students of Psychology. Hitherto eleven courses have been offered. Thirteen new courses will appear in the new catalogue making a total of twenty four.

For the first time in the history of K. S. T. C. students desiring to major in Education may do so by taking the majority of professional subjects in this department, or by expressing their desire to major in the department.



Harrison L. Euler, A.M.

L. D. Morgan M.A.



## DRAWING



Elsie Leitch Bowman  
Director

The aim of this department is to prepare students to meet the needs of the public schools for art instruction and to supply the demand for supervisors and departmental teachers of art. It also gives training for those who expect to make art their life work. The degree of Bachelor of Science in Education with a major in Art is now offered.

## RURAL EDUCATION



E. E. Stonecipher, M. A.  
Head of Department

The Department of Rural Education has as its special function the serving of the rural and village schools. It offers eleven courses in the field of Rural Education and has a Rural Teachers' Curriculum consisting of two years of college work at the completion of which the student is entitled to a Life Certificate to teach in the elementary schools of Kansas.



Bertha Spencer, B.S.  
Art



May Hare, B.S.  
Rural Education



LIBRARY



Odella Nation, B.S.  
Librarian

PUBLIC SPEAKING



John R. Pelsma, M.D., Ph.M.  
Head of Department

"Each has a hand in the building,  
No one has builded alone,  
Whether a cross he was guiding,  
Whether he carried a stone."



Virginia Struble, A.B.  
Anise Sanford, A.B.

Laura Carter  
Celia Coulter, B.S.

Elizabeth Reherd, A.M.  
Public Speech  
Marie Worsham, B.S.



## COMMERCE



W. S. Lyerla, B. S.  
Head of Department

Twenty-five years ago when this institution was founded, the Department of Commerce and Business Administration as it is now probably held no place in the minds of its founders.

## GEOGRAPHY



Claude E. McFarland, M. S.  
Acting Head of Department

At this, the twenty-fifth commemoration of the founding of our College, the Geography Department gladly greets the Kanza readers—greet you with the news that we are now a major Department.



Willa M. Dush  
Hallie Bennington



L. C. Guffey, B. C. S.  
R. C. Wiley, B. A.



Edytha Trickett, B. A.  
Helen B. Hinn  
Geography





## LANGUAGES



S. J. Pease, A.M.  
Head of Department

Thanks to the studies, now nearly completed, made by thousands of teachers, specialists and investigators, foreign language students are now at the threshold of a new world. More than forty first and second-year Latin textbooks have appeared in the last two years; Spanish has received a new impetus through Lindbergh's goodwill tour; French is a universal standard for reading knowledge for graduate work and for appreciation in the study of speech, literature and the fine arts; German is rapidly recovering a position of equality with the other modern languages.

## DEAN OF WOMEN



Hattie Moore-Mitchell, A.M.  
Dean and Director

Frances Willard Hall, dormitory for college women, which accommodates one hundred and nine girls, has all the conveniences of a modern hotel. Spacious parlors, fully equipped laundry and a kitchenette on every floor, gives to those who are fortunate enough to be residents of the Hall the fullest measure of ease and comfort any college girl could experience.

One slogan is the secret of the management of the Hall:

"In this Hall, you can do anything which every other girl could do without question or comment."



Mary Martin, B.S.  
Languages

Leeta Guernsey, A.M.

Eleanor Kase  
Willard Hall

Inez L. Risk  
Sec. to Dean



PHYSICAL ED.  
Women



Eva P. McKee, A.B.  
Acting Head of Department

It has been our constant endeavor to help you build a well functioning body; to give you a strong and lasting love of play that shall continue long after school days are over; to help you discover your own power of creative expression.

This department maintains a major course that trains students to carry the ideals and activities of Physical Education into our public schools and recreation centers.

The Women's Athletic Association and Red Cross Life Saving Corps, open to all women on this campus, are two organizations that are sponsored by this department.

PHYSICAL ED.  
Men



G. W. Weede, D.D.S.  
Head of Department

Twenty-five years ago when K. S. T. C. was founded the idea of physical activities as a vital part of general education was hardly given a serious thought. Today the use of play and games is considered one of the most effective methods of developing our physical, social and moral natures.

The ambition of the Department of Physical Education for Men is to make it possible for every boy to have an opportunity to secure the values which come from competitive sports. Not every student can be a candidate for a college team; but every student can derive similar benefits from intramural participation.



Hazel Cave, A.B.

Ruth Wilson

John Lance, B.S.

George Walker, A.B.



## REGISTRAR

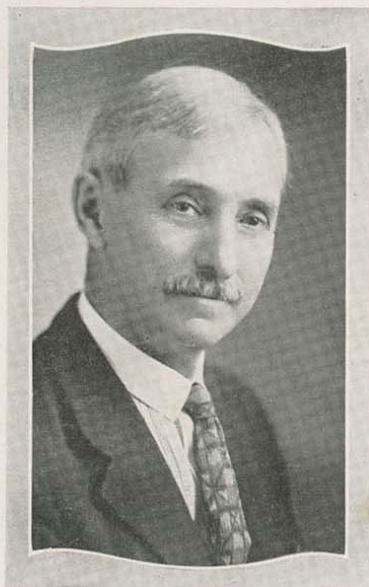

J. F. Mitchell, A. M.  
Registrar

The passing of the years and the experience that widens and deepens with the changing scenes of college life strengthen our conviction that "democracy in education" will prove to be the most effective preventive of freshman scholastic "cemeteries." We are convinced that much of the scholastic mortality of the initial year of college life is due largely to the "go-hang" attitude toward freshmen of many members of college faculties and upper classmen. Democracy in education to us means a close and most sympathetic relation between the college "youngsters" and all the college faculty and upper classmen. We are glad to have a part in the administration of an Educational Institution that believes in and practices such a policy.

REGISTRAR MITCHELL

## EXTENSION



L. A. Guthridge, B. S.  
Director

The Kansas State Teachers College of Pittsburg was one of the first teachers' colleges to recognize that at times it might be very inconvenient, if not impossible, for some people to go to college to satisfy all their desires for higher education. Therefore, this college decided to go out to such people. In other words, it is trying to answer the call, "Come over and help us."

The Extension Department is that division of the colleges, which, by sending out members of the faculty to conduct extension classes in various towns and cities, and by conducting home study through correspondence, brings the college as near to you as your own city or your own mail box. This may be an illustration of opportunity knocking at your door.



Eva Edwards  
Assistant Registrar

Mary Iori

Nettie Hembree

Ethel Greef



## SECRETARIES

The department of Smith-Hughes Vocational Education, of which Laurence Parker is director, has been designated by the State Board of Vocational Education as the teacher-training agency for trade and industrial teachers. One of the activities of the department is the conducting of conferences of foremen, under the supervision of Marion W. Smith.

The Young Women's Christian Association was first organized on this campus May 16, 1910 with an active membership of 29 and seven associates. Eighteen years later we have an active membership of 318 girls. The purpose of the Y. W. C. A. in its work on the campus is the power which holds this group together.

The Y. M. C. A. on the campus is an active agent in dealing with the social life of the boy. Many speakers are brought to the campus by this organization, among the greatest of whom is Sherwood Eddy, of international fame. The growth of the group has been great and under the direction of George Small, secretary, it will likely continue to grow.

The Service Bureau extends greetings to the readers of the 1928 Kanza. We trust that we have been able to help you in some way during the time you have been on the campus of K. S. T. C. We did not get acquainted with everyone but our intentions were good. When you come back again drop in and you will find a welcome corner.

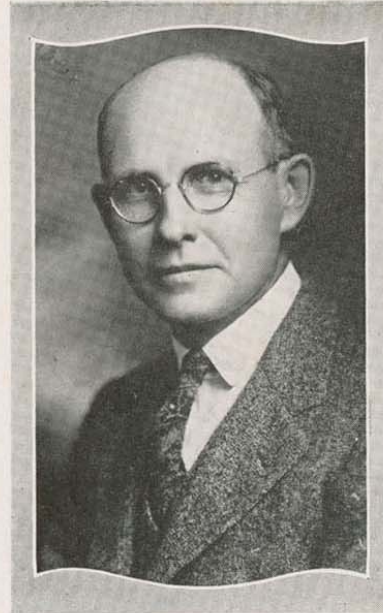

Laurence Parker, B. S.  
Director of Smith-Hughes



Geo. Small, B. S.  
Y. M. C. A.

Jennie Walker  
Y. W. C. A.

S. L. Householder  
B. S.

Gladys Britton  
Placement Bureau

Marion W. Smith  
Smith-Hughes



## SENIOR CLASS ROLL

Allmon, Lena Fern  
 Allen, Mac  
 Altman, Mary Gladys  
 Anschutz, Margaret  
 Anspaugh, Lee Vernon  
 Ashbaugh, Ruth  
 Banks, Wesley  
 Barndt, Ross  
 Baker, Eva Sue  
 Baldwin, Mary Erma  
 Beaver, William  
 Beck, Mary Eleanor  
 Bennet, Emerson  
 Bell, Harold  
 Bennett, Jean  
 Berglund, Verda  
 Beringer, Wm. Herman  
 Bevans, Frank  
 Beebe, Mabel K.  
 Beatty, Marie Elizabeth  
 Bezinque, Lucille  
 Bodine, Sister Cecilia Agnes  
 Bible, Daisy  
 Billings, Edith  
 Breivogel, Ethmer  
 Britton, Robert  
 Brakage, Ludwig  
 Bradshaw, Ralph O.  
 Bryan, Leota Alma  
 Bryant, Ralph  
 Braley, Prof. George E.  
 Bradford, Mabel Marie  
 Brown, D. Wheeler  
 Burke, Caroline  
 Burke, Elizabeth  
 Burkett, Winifred  
 Bunch, Dorothy  
 Buzzard, Melvin  
 Butterfield, Herbert  
 Carrier, Andrew  
 Campbell, Esther Belle  
 Campbelle, Gabriella  
 Carney, Winifred Inez  
 Callahan, M. Beatrice  
 Caruthers, Lettie  
 Carr, Nora  
 Chamberlain, Bettie  
 Champlin, Sylvia  
 Cheeseman, Marion Eugene  
 Cherry, Mrs. Nevada  
 Cherblanc, Marguerite  
 Cheverton, Ernestine  
 Clemens, Lavon  
 Clemens, Hazel May  
 Coats, Floyd Louis  
 Cochran, Riley  
 Conard, Parley  
 Conwell, Vera  
 Clay, Vernon  
 Cormack, Herbert  
 Corneliuss, Elizabeth  
 Coulter, Celia  
 Cox, Hazel  
 Craig, Jaunita Lillian  
 Craig, Santa Maria  
 Cranston, Lavonne  
 Culbreath, Naomi Loraine  
 Cumisky, Mary Elizabeth  
 Day, Spersie  
 Denbo, Edna May  
 Derr, Raymond  
 Dillman, Don

Dillion, Sister Mary Felix  
 Dickinson, Prof. F. M.  
 Divers, Marguerite  
 Depaoli, John  
 Dial, Marion  
 Dellinger, Evelyn  
 Dobson, Maurine  
 Donahey, Gladys Lamborne  
 Donnelly, Charlotte  
 Dodd, Ivan William  
 Doll, Charles A.  
 Dorman, Elmer  
 Douglass, Harvey J.  
 Douglass, Roy  
 Douglass, Mrs. Hazel Cavenee  
 Dooley, John  
 Eakins, Alberta Effie  
 Early, Elizabeth Ross  
 Eddy, Galen C.  
 Edwards, Rose Esther  
 Elliot, Alice, Died Jan. 1928  
 Elliot, Pliny Harland  
 Ellithorpe, Hubert  
 Emery, Blanche Leona  
 Erskine, Ralph  
 Evans, James  
 Evans, James Walter  
 Evans, Thelma  
 Fedell, Helen  
 Falls, Olive  
 Fervert, Elwin  
 Frozier, Mariam  
 Fooshie, Alvin  
 Fowler, Eller E.  
 Fowler, Thelma May  
 Fonberg, John D.  
 Foster, Esther Tracy  
 Francis, Wilma  
 Franchville, Clarence N.  
 Foster, Mrs. A. C.  
 Garr, Roy  
 Gaw, Helen  
 Gier, Leland  
 Gibson, Kenneth Elden  
 Gish, Harold E.  
 Gill, George W.  
 Getto, Barney  
 Gott, Wilma Ruth  
 Graver, Lauretta  
 Graves, Perdue  
 Greene, Bernard  
 Greve, Lester  
 Grother, Martha  
 Guffey, Logan Cicero  
 Guthrie, Mildred  
 Gudgen, Prentice  
 Hackett, Jessie Leah  
 Hanson, Lawrence V.  
 Hallowell, J. M.  
 Heinbaugh, Naomi  
 Henninger, Susie  
 Herrmann, Raymond  
 Hixon, Charles Horn  
 Hildreth, Madge  
 Hockaday, Richard H.  
 Hooper, J. Bryon  
 Hoffman, Frank  
 Hoover, Lucetia May  
 Horn, Lindley  
 Hummer, Vivian  
 Hughes, Horace S.  
 Hunzicker, Walter Edward

Huff, Clifton Blair  
 Hossack, Alice  
 Hubbell, Otto  
 Iles, Laura Belle  
 Ingram, Mildred Lucille  
 Isaac, Avis Leona  
 Ivins, Elizabeth  
 Jemison, Thelma  
 Jones, Dana  
 Jones, Mrs. Glyndolin  
 Johnson, Norris  
 Johnson, Eula May  
 Johnson, Lorna Doone  
 Jugg, Mary  
 Kelly, Annie May  
 Kelley, Earl  
 Kelley, George  
 Kenney, Rosemary  
 Kieney, Rosemary  
 Killion, Carl  
 Kriekhouse, Helen  
 Lane, Maude  
 Latta, Doris  
 Lill, Margaret  
 Link, Adah Jane  
 Long, Leta May  
 Lanyon, Elizabeth U.  
 Leshner, Louise  
 Ludvickson, Thora  
 Lutes, Doris  
 Lukens, Ferne  
 McCoy, James  
 McCracken, Lyra Lucille  
 McKee, Dimple  
 McClarey, Dorothy May  
 McGinley, Felicia  
 Marsh, Richard  
 Manoni, Socrates  
 Mattingly, Eugene Harold  
 Martin, James W.  
 Misak, Fred Phillip  
 Montee, Sara  
 Misak, Fred Phillip  
 Morgan, Charles D.  
 Murphy, Mildred  
 Murray, Janet M.  
 Murray, Margaret  
 Munday, Miss Willee  
 Martin, Roy  
 Matsler, Mildred  
 Meeker, Mildred  
 Mitchell, Phonce  
 Mitchell, Elsie Grace  
 Modesitt, Hazel  
 Moeller, Myrtle H.  
 Morgan, Archie  
 Monroe, Lynne  
 Nation, George  
 Nading, Ethel  
 Nichols, Dorothy  
 Nicholson, James  
 Nicholson, William  
 Newman, Annie Lou  
 Neah, Virginia  
 Neah, Robert  
 Perry, Thomas  
 Peak, Emma V.  
 Peterson, Keitha  
 Peterson, Katie Marie  
 Pinehouse, Ethel  
 Pugh, Virgil  
 Ramsey, Dixie

Rankin, Mae  
 Rankin, Edward  
 Ratzlaff, Albert  
 Reinert, Sister M. Lambertine  
 Riggs, Agnes Minerva  
 Rickey, Grace  
 Robertson, Orpha  
 Rosenberger, Mabel  
 Ross, Pearl Oieeta  
 Russell, Mildred Louise  
 Russum, Cuba Jane  
 Sallee, Hobart  
 Schmidt, Cale  
 Scott, Floyd  
 Sell, Elizabeth  
 Sherar, Elmer  
 Shiltz, Edward  
 Short, Lucille Elmore  
 Settle, John R.  
 Simpson, Arthur  
 Slater, Robert  
 Smith, Arthur Earl  
 Small, Edna  
 Smith, Harold  
 Smith, Donald  
 Smith, Eva  
 Smith, Paul  
 Smith, Marion  
 Snider, Mosse  
 Soellner, Roy O.  
 Spangler, Claire  
 Stuckey, Irvin  
 Stwalley, Roy  
 Swain, Gladys  
 Swanson, Harry  
 Sweeney, Harold  
 Tanner, Ben  
 Tira, Don  
 Tedlock, Edith Alburn  
 Thompson, Mabel E.  
 Thompson, Andre  
 Titus, Ralph  
 Thurman, Raymond  
 Tullis, Mabel  
 Tullis, Wilma  
 Unruh, Herman  
 Utz, Mary  
 Van Matre, Miriam Garvin  
 Varney, Roy W.  
 Van Winkle, Ruby Ann  
 Vehlow, Edna  
 Venable, Stella  
 Waggoner, Priscilla  
 Wakerle, Marie  
 Walker, Mary L.  
 Walker, William  
 Ware, Marceitis  
 Ware, Wesley Miles  
 Welch, Lola Louise  
 Werling, Erna H.  
 Weede, Ethyle Porter  
 Weeks, Florence  
 Whitney, Helen  
 Williamson, Leonard  
 Wilson, Gladys Eleanor  
 Wilson, Kate Eleanor  
 Wise, Glenn  
 Woodin, James  
 Wolfe, Corrine  
 Yost, Halbert



25<sup>th</sup> ANNIVERSARY

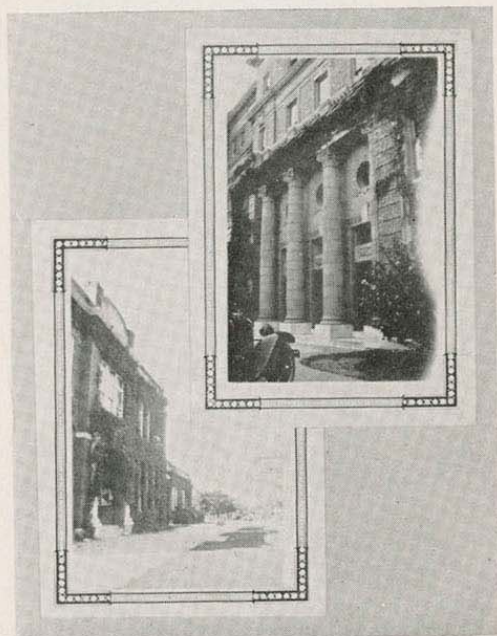

1911

BOOK III—CLASSES

PAGE 57

KANZA



25<sup>th</sup> ANNIVERSARY



Albert Ratzlaff  
President of Class

KANZAS



SENIORS

**L. H. Brakhage**

Blackwell, Okla.  
Major: Commerce  
Y. M. C. A.  
Gorillas

**George C. Kelley**

Fort Scott  
Major: Mathematics  
Senior Executive  
Council  
Mathematics Club

**Herman Unruh**

Newton  
Major: Industrial Arts  
Industrial Arts Society  
Phi Sigma Pi

**Junita Craig**

Coffeyville  
Major: English  
English Club  
Y. W. C. A.  
Theta Sigma Upsilon  
Kampus Kats  
Sigma Phi Mu

**Raymond Herrmann**

Pittsburg  
Major: History  
Board of Publications  
College Scribbler



**Mildred Murphy**

Pretty Prairie  
Major: Education  
Sigma Sigma Sigma  
Education Club

**Robert Britton**

Lewis  
Major: Industrial Arts  
Industrial Arts Society  
Phi Sigma Pi  
Kappa Delta Pi  
Xi Phi

**Gladys L. Donahey**

Pittsburg  
Major: History  
Y. W. C. A.  
Messiah  
Kampus Kats  
W. A. A.  
Pi Gamma Mu  
Hockey Team

**John Depaoli**

Pittsburg  
Major: Mathematics  
Mathematics Club  
Kappa Delta Pi

**Eller E. Fowler**

Arcadia  
Major: Mathematics  
Mathematics Club  
Delta Sigma Epsilon  
Y. W. C. A.



# SENIORS

**Perdue B. Graves**  
Pittsburg  
Major: History  
Business Manager of  
Kanza  
Theta Alpha Phi  
Xi Phi  
Pi Gamma Mu  
Y. M. C. A.  
Glee Club  
Messiah  
Freshman Inner  
Circle  
Pi Kappa Delta  
Phi Mu Alpha

**Celia Coulter**  
Pittsburg  
Major: Physical Edu-  
cation  
Lambda Phi Delta

**Laura Belle Iles**  
Pittsburg  
Major: English  
Asst. Business Manager  
Kanza  
Alpha Sigma Alpha  
English Club  
Y. W. C. A.  
Kampus Kats

**Hazel Cox**  
Blue Mound  
Major: Home Economics  
Theta Sigma Upsilon  
Phi Upsilon Omicron  
Pan-Hellenic Council  
Home Economics Club  
Y. W. C. A.  
Kampus Kats

**M. E. Cheeseman**  
Pittsburg  
Major: History  
Y. M. C. A.



**Ruth Ashbaugh**  
Pittsburg  
Major: Foreign Lan-  
guages  
Latin Club  
Sigma Phi Mu

**Grace Rickey**  
Kansas City  
Major: History  
Y. W. C. A.  
Kampus Kats  
W. A. A.

**Melvin A. Buzzard**  
Jasper, Mo.  
Major: Physical Edu-  
cation  
Coach College High  
School  
Athletic Council  
Wrestling  
Y. M. C. A.  
Gorillas

**Eva M. Smith**  
Pittsburg  
Major: History  
Y. W. C. A.  
Kampus Kats

**Myrtle H. Moeller**  
Earleton  
Major: History  
Sigma Sigma Sigma  
Kappa Delta Pi  
Y. W. C. A.  
Pi Gamma Mu



# SENIORS

**Albert B. Ratzlaff**

Buhler  
Major: History  
Kappa Delta Pi  
Y. M. C. A.  
Gorillas  
Senior Class President  
Xi Phi  
Pi Gamma Mu



**Ruby Van Winkle**

Oxford  
Major: Physical Education  
Delta Sigma Epsilon



**Arthur C. Simpson**

Pittsburg  
Major: Industrial Arts  
Sigma Tau Gamma  
Y. M. C. A.



**Sylvia M. Champlin**

Cedarvale  
Major: History



**Keitha Peterson**

Girard  
Major: Home Economics  
Phi Upsilon Omicron  
Home Economics Club  
Messiah



**Lucille Bezinque**

Pittsburg  
Major: Foreign Languages  
Spanish Club  
Y. W. C. A.  
Kampus Kats



**Hubert F. Ellithorpe**

Mapleton  
Major: Biology  
Lambda Sigma Kappa  
Biology Club  
Y. M. C. A.  
Gorillas



**Mildred Matsler**

Parsons  
Major: Speech  
Theta Sigma Upsilon  
Theta Alpha Phi  
Senior Executive Council  
Arden Players  
Y. W. C. A.  
Kampus Kats  
Kappa Delta Pi



**Lacille McCracken**

Pittsburg  
Major: Home Economics  
Delta Sigma Epsilon



**Edward F. Shilts**

Wilson  
Major: Industrial Arts  
Football





SENIORS

**Leland J. Gier**  
Hepler  
Major: Biology  
Arden Players  
Theta Alpha Phi  
Y. M. C. A.  
Gorillas



**Martha Grotheer**  
Pittsburg  
Major: Foreign Languages  
Spanish Club



**Mrs. Kate E. Wilson**  
Pittsburg  
Major: Education  
Alpha Sigma Alpha  
Patroness  
Education Club  
Faculty Wives Club  
Y. W. C. A.  
Kappa Delta Pi



**Eleanor Wilson**  
Pittsburg  
Major: Physical Education  
Alpha Sigma Alpha  
Hockey and Basketball  
Kampus Kats  
W. A. A.



**James V. Martin**  
Pittsburg  
Major: Biology  
Lambda Sigma Kappa  
Y. M. C. A.  
Band



**L. Maye Hoover**  
Sedgwick  
Major: Home Economics  
Theta Sigma Upsilon  
Phi Upsilon Omicron  
Home Economics Club  
Kampus Kats



**Vivian Hummer**  
Earleton  
Major: Mathematics  
Pi Delta Theta  
Kappa Delta Pi  
Pan Hellenic Council  
Mathematics Club  
Y. W. C. A.  
Kampus Kats  
Sigma Phi Mu



**Mabel Rosenberger**  
Sedgwick  
Major: Education  
English Club  
Y. W. C. A.  
Kampus Kats



**Elsie Grace Mitchell**  
Pittsburg  
Major: English  
Sigma Tau Delta  
Kappa Delta Pi  
W. A. A.



**Clifton B. Huff**  
Savonburg  
Major: History  
Student Council  
Men's Glee Club  
Y. M. C. A.





SENIORS

**Doris Lutes**

Ft. Scott

Major: Foreign Languages  
Omega Epsilon Sigma  
Spanish Club  
Kampus Kats  
Messiah  
Kappa Delta Pi  
Y. W. C. A.  
English Club



**Elvin J. Frevert**

Holyrood

Major: Industrial Arts  
Industrial Arts Society  
Gorillas



**Lorraine Culbreath**

Pittsburg

Major: Foreign Languages  
Spanish Club  
Y. W. C. A.  
Kampus Kats



**F. Mary McGinley**

Pittsburg

Major: Education  
Education Club  
Newman Club



**Mrs. E. Porter Weede**

Pittsburg

Major: English  
Alpha Sigma Alpha  
Sigma Tau Delta  
Faculty Wives Club  
English Club  
Kappa Delta Pi  
Y. W. C. A.  
Kampus Kats



**Robert I. Parks**

Galena

Major: Physical Science  
Alpha Gamma Tau



**Roy R. Stwalley**

Ford

Major: Commerce  
Sigma Tau Gamma  
Commerce Club  
Y. M. C. A.



**Cuba Jane Russum**

Chanute

Major: Education  
Omega Epsilon Sigma  
Education Club



**Dorothy Bunch**

Winfield

Major: English  
Y. W. C. A.



**Don N. Tira**

Arma

Major: Commerce  
Y. M. C. A.





# SENIORS

**Galen C. Eddy**  
Havensville  
Major: History  
Y. M. C. A.



**Margaret Lill**  
Leon  
Major: English  
Sigma Tau Delta  
Omega Epsilon Sigma  
Pi Kappa Delta  
English Club  
Y. W. C. A.  
Kappa Delta Pi



**Dimple K. McKee**  
Pittsburg  
Major: Home  
Economics  
Home Economics Club  
Y. W. C. A.



**Halbert F. Yost**  
Republic  
Major: Commerce  
Sigma Tau Gamma  
Y. M. C. A.



**Elizabeth Ivins**  
Cedarvale  
Major: Mathematics  
Mathematics Club  
Home Economics Club  
Y. W. C. A.  
Kampus Kats  
Theta Sigma Upsilon



**Ed. Rankin**  
Pittsburg  
Major: Biology



**Lester F. Greve**  
Chanute  
Major: Physical  
Science  
Alpha Gamma Tau  
Education Club  
Newman Club  
Xi Phi  
Y. M. C. A.



**Lawrence V. Hanson**  
Abilene  
Major: Industrial Arts  
Industrial Arts Society



**W. L. Beaver**  
Tyro  
Major: Industrial Arts  
Industrial Arts Society  
Wrestling  
Y. M. C. A.  
Band



**Mabel Beebe**  
Pittsburg  
Major: Home  
Economics  
Home Economics Club  
Delta Sigma Epsilon  
Phi Upsilon Omicron





SENIORS

**Hazel Modesitt**

Labette  
Major: Foreign  
Languages  
Kampus Kats  
Messiah  
Y. W. C. A.  
English Club  
Orpheus Glee Club  
French Club  
Spanish Club

**Maurine Dobson**

Pittsburg  
Major: Education  
Education Club  
Pi Delta Theta

**Corinne Wolfe**

Blue Mound  
Major: Physical  
Education  
Y. W. C. A.  
Theta Sigma Upsilon  
W. A. A.

**Santa Maria Craig**

Pittsburg  
Major: English  
English Club  
Sigma Tau Delta  
Shakespeare Club  
Y. W. C. A.  
Kappa Delta Pi

**John F. Dooley**

Ford  
Major: Education  
Education Club



**Roy A. Martin**

Assaria  
Major: Industrial Arts  
Industrial Arts Society  
Y. M. C. A.



**Ester Rose Edwards**

Radley  
Major: Physical Science  
Alpha Gamma Tau  
Y. W. C. A.  
Kappa Delta Pi



**Mary Lorene Walker**

Weir  
Major: History



**Mabel M. Tullis**

Bartlett  
Major: History  
Sigma Sigma Sigma  
Kappa Delta Pi  
Y. W. C. A.  
Pi Gamma Mu  
Sigma Phi Mu



**Thelma L. Evans**

Pittsburg  
Major: Foreign  
Languages  
Kampus Kats  
Spanish Club  
Pi Delta Theta



## SENIORS

**Charlotte Donnelly**

Wallace  
Major: Home  
Economics  
Home Economics Club  
Student Council  
Theta Sigma Upsilon  
Y. W. C. A.  
Kampus Kats  
Messiah

**William Nicholson**

Maize  
Major: Physical  
Science  
Alpha Gamma Tau  
Cross Country  
Track  
Y. M. C. A.  
Gorilla

**Helen Krieckhaus**

Joplin, Mo.  
Major: Physical Edu-  
cation  
Lambda Phi Delta

**Paul W. Smith**

Pittsburg  
Major: Biology  
Phi Sigma Epsilon  
Lambda Sigma Kappa  
Student Council Treas-  
urer  
Y. M. C. A.  
Glee Club  
Messiah

**Wesley Banks**

Girard  
Major: Biology

**E. Loise Andrews**

La Harpe  
Major: English  
English Club  
Y. W. C. A.

**Bettie Chamberlin**

Parsons  
Major: Mathematics  
Sigma Sigma Sigma  
Pi Kappa Delta  
Mathematics Club  
Y. W. C. A.

**Irvin Stackey**

Pittsburg  
Major: Physical Edu-  
cation  
Y. M. C. A.  
Gorilla

**Carl Killion**

Howard  
Major: Physical Edu-  
cation  
Phi Sigma Epsilon

**Ethel Mae Nading**

Edna  
Major: Education  
Sigma Sigma Sigma  
Education Club  
Y. W. C. A.  
Kampus Kats  
Messiah



SENIORS

**Herbert Butterfield**

Mulvane  
Major: Physical Education  
Phi Sigma Epsilon  
Football  
Track  
Y. M. C. A.



**Edna Lucile Vehlow**

Pittsburg  
Major: English  
Sigma Tau Delta  
Sigma Phi Mu  
English Club  
Scribbler



**Elizabeth H. Burke**

Pittsburg  
Major: English  
Shakespeare Club  
English Club  
Kampus Kats



**Iola Louise Welch**

Jasper, Mo.  
Major: Home Economics  
Home Economics Club  
Newman Club  
Y. W. C. A.



**Raymon Derr**

Colony  
Major: English  
Editor of Collegio  
Xi Phi  
Y. M. C. A.  
Gorillas



**Priscilla Waggoner**

Erie  
Major: Physical Education  
Life Saving Corps  
Kampus Kats  
W. A. A.



**Otto H. Hubbell**

Starbuck, Washington.  
Major: Industrial Arts  
Industrial Arts Society  
Football  
Wrestling



**Caroline Ellen Burke**

Pittsburg  
Major: English  
Assistant Librarian  
Shakespeare Club  
English Club  
Kampus Kats



**F. Don Dillman**

Girard  
Major: History  
Sigma Tau Gamma  
Orchestra  
Gorillas  
Band



**Madge Hildreth**

Altamont  
Major: Home Economics  
Home Economics Club  
Phi Upsilon Omicron  
Kampus Kats





SENIORS

**Verda Bergund**

Parsons  
Major: Physical Education  
Omega Epsilon Sigma  
Pan-Hellenic  
Polymnia Club  
Xi Phi  
Kampus Kats



**Harvey Douglass**

Winfield  
Major: Industrial Arts  
Phi Sigma Pi  
Gorillas  
Y. M. C. A.



**Roy H. Garr**

Caney  
Major: Industrial Arts  
Industrial Arts Society  
Phi Sigma Epsilon  
Wrestling  
Y. M. C. A.



**Willma Tulliss**

Bartlett  
Major: English  
Sigma Sigma Sigma  
Sigma Tau Delta  
Kappa Delta Pi  
English Club  
Y. W. C. A.  
Xi Phi



**Edith K. Billings**

Pittsburg  
Major: Physical Education  
Lambda Phi Delta



**Virginia Noah**

Pittsburg  
Major: History  
Pi Delta Theta  
Pi Gamma Mu  
Life Saving Corps  
Kampus Kats  
Y. W. C. A.



**Alice Hossack**

Girard  
Major: Music  
Lambda Phi Delta  
Orchestra



**Lee V. Anspaugh**

Dorrance  
Major: Physical Education  
Phi Sigma Pi  
Y. M. C. A.



**Jean F. Bennett**

Haviland  
Major: Physical Education  
Phi Sigma Epsilon  
Football  
Track



**H. Cavenee-Douglass**

Winfield  
Major: English  
Y. W. C. A.





SENIORS

**Eva Sue Baker**  
Bronaugh, Mo.  
Major: English



**Ralph Titus**  
Harper  
Major: Physical Education  
Y.M.C.A. Cabinet  
Track Captain



**Virgil Pugh**  
Erie  
Major: Education  
Industrial Arts Society  
Education Club



**Hazel M. Clemens**  
Pittsburg  
Major: Mathematics



**Dorothy Maclary**  
Chanute  
Sigma Sigma Sigma  
Kappa Delta Pi



**Charles A. Doll**  
Garnett  
Major: Industrial Arts  
Phi Sigma Pi



**Olive Falls**  
Neodesha  
Major: Biology  
Kappa Delta Pi



**Margaret Anschutz**  
Kansas City  
Major: Commerce  
Omega Epsilon Sigma  
Orpheus Club  
Messiah  
Y.W.C.A.



**E. O. Bennett**  
Fayetteville, Ark.  
Major: History  
Red Red Rose  
Glee Club  
Corillas



**Thera Ludvickson**  
Severy  
Major: Physical Education  
Sigma Sigma Sigma  
Red Cross Life Saving Corps  
Polymnia Club  
Kampus Kats  
Messiah





SENIORS

**Andrew Carrier**  
Frontenac  
Major: Industrial Arts



**A. Louise Leshner**  
Pittsburg  
Major: History



**Mary Erma Baldwin**  
Wichita  
Major: Home  
Economics  
Home Economics Club  
Pan-Hellenic Council  
Pi Delta Theta  
Xi Phi  
Y. W. C. A.



**Ross Barndt**  
Garnett  
Major: Industrial Arts  
Phi Sigma Epsilon  
Phi Sigma Pi  
Football



**Nora Ann Carr**  
Parsons  
Major: Education



**Ferne Lukens**  
Wetmore  
Major: Education



**Ralph Fooshee**  
Piedmont  
Major: Industrial Arts  
Wrestling  
Y. M. C. A.  
Gorillas



**Doris Latta**  
Winfield  
Major: History  
Phi Sigma Mu



**Layonne Cranston**  
McCune  
Major: Mathematics  
Sigma Sigma Sigma  
Mathematics Club  
Xi Phi



**Elmer Sherar**  
Paola  
Major: Physical  
Science  
Alpha Gamma Tau  
Gorillas  
Y. M. C. A.





SENIORS

**Elmer Doi man**  
Pittsburg  
Major: Biology  
Lambda Sigma Kappa  
Xi Phi  
Y. M. C. A.

**N. E. Johnson**  
Opolis  
Major: Commerce

**Anna Lou Newman**  
Pittsburg  
Major: Biology  
Y. W. C. A.

**Archie Lee Morgan**  
Wichita  
Major: English  
English Club  
Y. M. C. A.

**Phonce Mitchell**  
Baxter Springs  
Major: English  
Life Saving Corps  
Theta Alpha Phi  
Arden Players  
English Club  
Y. M. C. A.  
Oratory  
Debate  
Gorillas

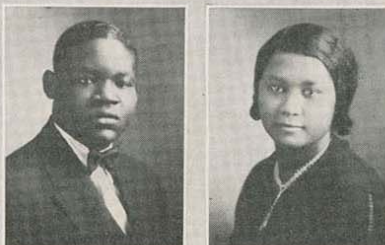

**Thelma May Fowler**  
Arcadia  
Major: English  
Delta Sigma Epsilon  
Pi Kappa Delta  
Theta Alpha Phi  
Arden Players  
Y. W. C. A.  
English Club

**Maude Laney**  
Pittsburg  
Major: Foreign Languages  
Alpha Sigma Alpha

**Dorothy E. Nichols**  
Pittsburg  
Major: Home Economics  
Home Economics Club  
Sigma Sigma Sigma

**Esther Campbell**  
Ft. Scott  
Major: English  
Paramont Girls Club  
English Club  
Y. W. C. A.

**Mary Cumiskey**  
Scammon  
Major: Commerce  
Theta Sigma Upsilon  
Commerce Club  
Newman Club



# SENIORS

**Wilma Gott**  
Kingman  
Major: Physical  
Education

**Mae Rankin**  
Pittsburg  
Major: English  
Theta Sigma Upsilon  
Kanza Queen  
Newman Club

**Ernestine Cheverton**  
Rich Hill, Mo.  
Major: Home  
Economics  
Home Economics Club  
Y. W. C. A.  
Kampus Kats

**Naomi Heinbaugh**  
Parsons  
Major: English  
Alpha Sigma Alpha  
Pan-Hellenic Council

**Roy Douglass**  
Independence  
Major: Education  
Education Club  
Arden Players  
Theta Alpha Phi  
Y. M. C. A.  
Gorillas



**Floyd Scott**  
Independence  
Major: Commerce  
Phi Sigma Epsilon  
Football  
Gorillas

**Mary Jugg**  
Mineral  
Major: English  
Theta Sigma Upsilon  
Sigma Tau Delta  
Theta Alpha Phi  
Board of Publications  
Shakespeare Club  
English Club  
Editor of Waggravator  
Y. W. C. A. Cabinet  
Messiah

**J. M. Hollowell**  
Winfield  
Major: Mathematics  
Mathematics Club  
Y. M. C. A.

**Georgia Nation**  
Shaw  
Major: English and  
Dramatics  
Omega Epsilon Sigma  
Theta Alpha Phi  
Pan-Hellenic Council  
Arden Players  
Y. W. C. A.  
Kampus Kats  
Messiah

**Mildred Guthrie**  
Fulton  
Major: Home  
Economics  
Home Economics Club  
Y. W. C. A.  
Kampus Kats



# SENIORS

**Miles Ware**  
Pittsburg  
Major: Industrial Arts  
Industrial Arts Society  
Y. M. C. A.  
Gorillas

**Thelma A. Jemison**  
Winfield  
Major: English  
English Club  
Y. W. C. A.

**Parley Conard**  
Pittsburg  
Major: Industrial Arts  
Gorillas

**Winifred Burkett**  
Erie  
Major: English-Speech  
Associate Editor Collegio  
Pi Kappa Delta  
Theta Alpha Phi  
Arden Players  
Kampus Kats  
Debate

**Bernard Greene**  
Pittsburg  
Major: Physical Science  
Alpha Gamma Tau  
Y. M. C. A.  
Gorillas



**D. Marceitis Ware**  
Pittsburg  
Major: Home Economics  
Home Economics Club  
Phi Upsilon Omicron  
Kampus Kats

**George E. Braley**  
Pittsburg  
Major: Industrial Arts

**W. Hobart Sallee**  
Fall River  
Major: Speech-History  
Pi Gamma Mu President  
Theta Alpha Phi  
Arden Players President  
Y. M. C. A.  
Gorillas

**Lynne C. Monroe**  
Pittsburg  
Major: Industrial Arts  
Sigma Mu Delta  
Industrial Arts Society

**Mary Gladys Altman**  
Independence  
Major: Education  
Sigma Sigma Sigma  
Education Club  
Kampus Kats  
Kappa Delta Pi



## SENIORS

**Mac Allen**  
Pittsburg  
Major: Industrial Arts  
Xi Phi



**Adah Link**  
Scammon  
Major: History



**Raymond Thurman**  
Republic, Mo.  
Major: Education



**Charles F. Bevans**  
Mulberry  
Major: Education  
Gorillas



**Sister Marv**  
**Felix Dillon**  
Wichita  
Major: Education



**Roy Oliver Soellner**  
Fort Scott  
Major: Education-  
Mathematics  
Mathematics Club



**Cale Smith**  
Sedan  
Major: Mathematics  
Mathematics Club  
Y. M. C. A.  
Gorillas



**Fern Allmon**  
Emporia  
Major: Education



**Ethel Tracy Foster**  
Goodman, Mo.  
Major: Foreign  
Languages



**Howard Donnelly**  
Pittsburg  
Major: English





SENIORS

**Marguerite Cherblanc**  
Frontenac  
Major: Education

**George W. Gill**  
Cherryvale  
Major: Chemistry  
Sigma Tau Gamma  
Y. M. C. A.  
Football Reserves

**Prentice Gudren**  
Pittsburg  
Major: Physical  
Education  
Football

**Marguerite L. Divers**  
Muncie  
Major: English  
Paramount Club  
English Club  
Y. W. C. A.

**Lindley S. Horn**  
Pittsburg  
Major: History  
Gorillas

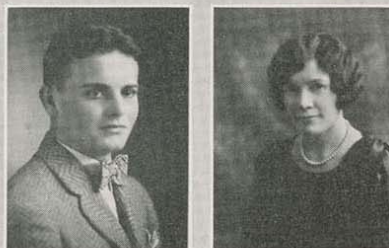

**Frank Hoffman**  
Pittsburg  
Major: Biology  
Football  
Basketball

**Pearl Ross**  
Winfield  
Major: Home  
Economics  
Phi Upsilon Omicron

**Harold L. Bell**  
Pittsburg  
Major: Industrial Arts  
Industrial Arts Society  
Sigma Mu Delta

**Andrew Thomson**  
Tulsa, Okla.  
Major: Chemistry  
Alpha Gamma Tau  
Y. M. C. A.

**Ethmer Breivogel**  
Pittsburg  
Major: Music  
Orchestra  
Kampus Kats  
Y. W. C. A.



SENIORS

**George Gill**  
Cherryvale  
Major: Chemistry  
Sigma Tau Gamma  
Football Reserves  
Y. M. C. A.



**Mary E. Beck**  
Pittsburg  
Major: English  
Sigma Sigma Sigma  
Kappa Delta Pi

**Socrates A. Mannoni**  
Frontenac  
Major: Biology





25<sup>th</sup> ANNIVERSARY



Alice Marcella Elliott  
1901-1928

KANZA



## GOLD AND CRIMSON

Alma Mater Song of K. S. T. C.

On the plains of southeast Kansas,  
Neath an ever-cloudless sky,  
Far away from surging ocean  
And the storm bird's plaintive cry;  
With her prairies rolling westward  
Where the redman once roamed free;  
With her ensign proudly waving,  
Stands our dear K. S. T. C.

Let her worthy sons and daughters  
For our College proudly stand,  
Shielding zealously her honor  
In one brave unbroken band;  
Let them hold aloft her banner  
With a stout and steady arm,  
Rallying her children round it  
From the city, town and farm.

Let us greet the Gold and Crimson  
With a strong and cordial cheer;  
Let our hearts be ever loyal  
To our Alma Mater dear.



25<sup>th</sup> ANNIVERSARY



Charles Yoos  
Class President

KANZAS



# JUNIORS

**Jess Anderson**  
Wetmore  
Major: Physical  
Education  
Phi Sigma Epsilon  
Football  
Basketball

**Fern Smith**  
Lyons  
Major: Commerce  
Sigma Phi Gamma  
Messiah  
Commerce Club

**Kathryn Kreyer**  
Ft. Scott  
Major: Music  
Orchestra

**Eva Gladys Crumrine**  
Buffalo  
Major: Mathematics  
Mathematics Club  
Y. W. C. A.

**James Ewing**  
Iola  
Major: Physical  
Education  
Phi Sigma Epsilon  
Y. M. C. A.  
Football

**Ruby Lee Nelson**  
Erie  
Major: Commerce



**Marie Habeger**  
Lamar, Mo.  
Major: Home  
Economics

**Alta Smith**  
Lyons  
Major: Commerce  
Sigma Phi Gamma  
Orchestra  
Commerce Club

**Cecil A. Palmer**  
Iola  
Major: Industrial Arts  
Kappa Delta Kappa  
Phi Sigma Pi  
Industrial Arts Society  
Gorillas

**Frank Hansford**  
Ft. Scott  
Major: Physical Science  
Alpha Gamma Tau

**Dan Scott**  
Greenleaf  
Major: Physical Education  
Phi Sigma Epsilon  
Athletic Council  
Basketball Reserves  
Football Reserves

**Loy McEnterfer**  
Isabel  
Major: Geological Engineer  
Alpha Gamma Tau  
Cross Country  
Track  
Y. M. C. A.  
Gorillas



## JUNIORS

**Frances Montee**

Ft. Scott

Major: History  
Alpha Sigma Alpha  
Y. W. C. A.**R. Earl Farnsworth**

Douglass

Major: Printing  
Industrial Arts Society  
Editor of Kanza  
Kappa Delta Pi  
Phi Sigma Pi  
Xi Phi  
Gorillas**Helen Bell**

Newton

Major: Speech  
English Club  
Kampus Kats  
Arden Players**Harold Hanes**

Pittsburg

Major: Commerce  
Y. M. C. A.  
Gorillas**Stanley Schmucker**

Seneca

Major: Physical Education  
Sigma Tau Gamma  
Football Reserve**Marie Lafferty**

Pittsburg

Major: Home Economics  
Home Economics Club  
Kampus Kats**Louise Raifsnyder**

Major: Home Economics

Home Economics Club  
Y. W. C. A.  
Kampus Kats**Gladys Woody**

Douglass

Major: Education  
Kampus Kats  
Education Club**Florence Crawford**

Pleasanton

Major: Home Economics  
Omega Epsilon Sigma  
Kampus Kats  
Home Economics Club**Georgia McCollister**

Pittsburg

Major: Physical Education  
Pi Delta Theta  
Y. W. C. A.  
W. A. A.**Max Lafferty**

Pittsburg

Major: Physical Education  
Track**Helen McCracken**

Joplin

Major: Commerce  
Sigma Phi Gamma  
Kampus Kats



## JUNIORS

**Merle Darlington**

Atlanta  
Major: Physical  
Education  
Phi Sigma Epsilon  
Y. M. C. A.

**Viola C. Park**

Farlington  
Major: Home  
Economics  
Home Economics Club  
Y. W. C. A.  
Kampus Kats  
Messiah

**Arthur Williams**

Girard  
Major: English  
Sigma Mu Delta  
Y. M. C. A.  
Orchestra  
Band

**Glenn O. Wise**

Jewell  
Major: Education  
Education Club  
Y. M. C. A.  
Gorillas

**Marjorie Pierce**

Pittsburg  
Major: English  
Y. W. C. A.  
Paramount Girls Club

**Sheldon Turner**

Redfield  
Major: Commerce  
Sigma Tau Gamma  
Mens Glee Club

**Ruby Kyle**

Pittsburg  
Major: Commerce  
Sigma Phi Gamma  
Pan-Hellenic Council  
Kampus Kats

**Jack Keller**

Norborne, Mo.  
Major: Industrial Arts  
Sigma Mu Delta  
Xi Phi  
Gorilla President  
Y. M. C. A.

**Ralph L. Ferguson**

Pittsburg  
Major: Commerce  
Y. M. C. A. Cabinet  
Gorillas  
Band

**Golda LaRue**

Parsons  
Major: English  
Alpha Sigma Alpha  
English Club

**Neva Cole**

Pittsburg  
Major: English  
Paramount Girls Club  
President  
English Club  
Y. W. C. A.

**Opel Ivey Bayless**

Joplin  
Major: Mathematics  
Pi Delta Theta  
Mathematics Club  
Y. W. C. A.  
W. A. A.



## JUNIORS

**Gladys E. Pinder**

Effingham  
Major: Home Economics  
Y. W. C. A.  
Home Economics Club  
Theta Sigma Upsilon  
Messiah

**Vaughn McColey**

Pittsburg  
Major: Education  
Education Club  
Y. M. C. A.

**Lee W. Clarkson**

Montezuma  
Major: Biology  
Y. M. C. A.  
Gorillas

**George N. Duerkson**

Hillsboro  
Major: Industrial Arts  
Football Reserves  
Industrial Arts Society  
Men's Glee Club

**Esther Wackerle**

Chetopa  
Major: Home Economics  
Kampus Kats  
Y. W. C. A.  
Home Economics Club  
Omega Epsilon Sigma

**Lora Lee York**

Pineville, Mo.  
Major: Home Economics  
Y. W. C. A. Cabinet  
Home Economics Club  
Phi Upsilon Omicron  
Sigma Sigma Sigma

**H. Merle Farnsworth**

Douglass  
Major: Foreign Language  
Spanish Club  
Gorillas  
Associate Editor of  
Kanza  
Kappa Delta Pi

**Pauline Carl**

Ft. Scott  
Major: English  
Y. W. C. A.  
English Club

**Dorothy Wolfe**

McCune  
Major: English  
Y. W. C. A. Cabinet  
English Club  
Messiah

**Leota Gunn**

Pittsburg  
Major: Commerce

**Katherine Lewis**

Yates Center  
Major: English  
Kampus Kats  
English Club  
Y. W. C. A.

**Cecil F. Pinder**

Effingham  
Y. M. C. A.  
Industrial Arts Society  
Phi Sigma Pi



# JUNIORS

## Lucille Barlow

Neosho, Mo.  
Major: Home Economics  
Sigma Sigma Sigma  
Home Economics Club  
Y. W. C. A.  
Messiah

## W. J. Clark

Walnut  
Major: Commerce  
Y. M. C. A.

## Sybil Gray

Galena  
Major: History  
Sigma Sigma Sigma  
Kanza Queen '27  
Y. W. C. A.

## Tom Corr

Greensburg  
Major: Industrial Arts  
Industrial Arts Society  
Gorillas

## Dena Mae Watson

Pittsburg  
Major: English  
Omega Epsilon Sigma  
Pan-Hellenic Council  
Y. W. C. A.  
Kampus Kats  
Messiah

## Ben Tanner

Pittsburg  
Major: History  
Y. M. C. A.  
Wrestling  
Gorilla



## Idris Boltz

Pittsburg  
Major: Biology  
Phi Sigma Epsilon  
Y. M. C. A.

## Doris Runyon

Pittsburg  
Major: Mathematics  
Math Club  
Y. W. C. A.  
Kampus Kats

## Robert Early

Horton  
Major: Industrial Arts

## Evelyn Bradley

Sheldon, Mo.  
Major: Physical Education  
Lambda Phi Delta  
Kampus Kats

## Byron T. Crowell

La Harpe  
Major: Physical Education  
Life Saving Corps  
Y. M. C. A.  
Football  
Gorillas

## Louise Weeks

Udall  
Major: Primary  
Y. W. C. A.  
Kampus Kats  
Education Club  
Messiah



# JUNIORS

**Jennie Penn**  
Coffeyville  
Major: History  
Y. W. C. A.

**Charles William Yoos**  
Arcadia  
Major: History  
Y. M. C. A. Cabinet  
Debate  
Xi Phi  
Gorillas  
Chairman Bd. of Pub.  
Pi Kappa Delta  
Sigma Phi Mu

**Ellen Penn**  
Coffeyville  
Major: Home Economics  
Home Economics Club  
Phi Upsilon Omicron  
Y. W. C. A.

**Melvin Taylor**  
Coldwater  
Major: Printing  
Men's Glee Club  
Gorillas

**Anna V. Sutcliffe**  
Earleton  
Major: Home Economics  
Home Economics Club  
Y. W. C. A.  
Kampus Kat  
Messiah

**John Jacobs**  
Ottawa  
Major: Physical Science



**Paul Thormann**  
Iola  
Major: Industrial Arts  
Y. M. C. A.  
Gorillas

**Elizabeth P. Davis**  
Ashland  
Major: Home Economics  
Y. W. C. A.  
Messiah

**Charles W. Haddock**  
Burton  
Major: Industrial Arts  
Head Cheer Leader  
Gorillas  
Track

**Elizabeth Sell**  
Pittsburg  
Major: Physical Education  
Delta Sigma Epsilon

**Kenneth Clark**  
Walnut  
Major: Commerce  
Y. M. C. A.

**Marcia M. Baird**  
Pittsburg  
Major: Home Economics  
Delta Sigma Epsilon



JUNIORS

**Enid Frogue**  
Pittsburg  
Major: Music  
Alpha Sigma Alpha  
Orchestra

**Frank Frambes**  
Erie  
Major: Commerce

**Virginia Milam**  
Nevada, Mo.  
Major: Music  
Polymnia Club  
Kampus Kats  
Messiah

**W. John Kidd**  
Tonganoxie  
Major: Industrial Arts  
Industrial Arts Society  
Y. M. C. A.  
Gorillas

**Julia Allen**  
Pittsburg  
Major: History  
Alpha Sigma Alpha  
Newman Club

**Harold E. Thompson**  
Walton  
Major: Physical Science  
Alpha Gamma Tau  
Y. M. C. A.  
Gorillas



**Clifford Breithaupt**  
Edgerton  
Major: Physical Education  
Basket Ball  
Gorillas

**Lela Alice Smith**  
Peabody  
Major: Home Economics  
Kampus Kats  
Y. W. C. A.

**Hugh Mawdsley**  
Burden  
Major: Industrial Arts  
Industrial Arts Society

**Florence Scholfield**  
Girard  
Major: Home Economics

**Clancy D. Caldwell**  
Cedarvale  
Major: History  
Y. M. C. A.  
Gorillas

**Hazel E. Horton**  
Blue Mound  
Major: Physical Education  
Pi Delta Theta  
Xi Phi  
Y. W. C. A.  
W. A. A.  
Kampus Kats  
Hockey  
Basketball  
Armoryball



## JUNIORS

**Henry Perucca**  
Mineral  
Major: Commerce  
Gorillas  
Y. M. C. A.

**Daisy E. Bible**  
Emporia  
Major: Physical  
Education  
W. A. A. President  
Soccer Team  
Armory Ball  
Y. W. C. A.  
Kampus Kats

**Edith Thomas**  
Coffeyville  
Major: Commerce  
Delta Sigma Epsilon  
Y. W. C. A. Cabinet  
Student Council  
Secretary

**Chris H. Groneman**  
Newton  
Major: Industrial  
Arts  
Phi Sigma Epsilon  
Y. M. C. A.  
Gorillas

**Willis Fink**  
Pittsburg  
Major: Physical  
Science  
Sigma Tau Gamma

**Lavon Cox**  
Pittsburg  
Major: Commerce  
Sigma Phi Gamma  
Kampus Kats  
Messiah

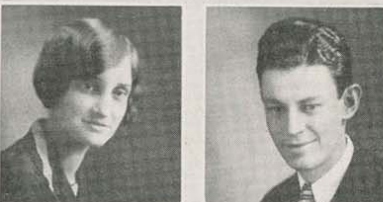

**Iris Cheverton**  
Rich Hill, Mo.  
Major: Speech  
Kappa Delta Pi  
Pi Kappa Delta  
Kampus Kats  
Y. W. C. A.

**Virginia M. Alsup**  
Frontenac  
Major: English  
Theta Sigma Upsilon  
Y. W. C. A.  
Kampus Kats

**Herbert A. Seem**  
Fredonia  
Major: Printing  
Business Manager  
Collegio  
Sigma Tau Gamma

**Elizabeth Duffield**  
Pittsburg  
Major: Music  
Director of Second  
College Girls Glee  
Club  
Orchestra

**Dorris E. Adams**  
Alba, Mo.  
Major: Latin  
Life Saving Corps  
Y. W. C. A.

**Paul F. Shearer**  
Fall River  
Major: Physical  
Education  
Y. M. C. A.  
Gorillas



# JUNIORS

**H. Harold Kelley**  
Pittsburg  
Major: English  
English Club

**Chloe Elizabeth Poland**  
Granby, Mo.  
Major: Education  
Y. W. C. A.  
Kampus Kats

**Nora Nolan**  
McCune  
Major: English

**Ruth G. Mullins**  
Paola  
Major: Primary

**Robert Poncha**  
Pittsburg  
Major: Physical  
Science  
Cross-Country  
Track  
Y. M. C. A.  
Gorillas

**Jack W. Wintle**  
Pittsburg  
Major: History  
President Student  
Council  
Kappa Delta Kappa  
Y. M. C. A.  
Gorillas  
Xi Phi



**Frances Thomas**  
Coffeyville  
Major: Physical  
Education  
Theta Sigma Upsilon  
Y. W. C. A.

**Lois Sykes**  
Oswego  
Major: English  
English Club  
Kampus Kats

**Merle Gray**  
Bonita  
Major: Latin  
Theta Sigma Upsilon  
Kampus Kats  
Spanish Club  
Kappa Delta Pi

**Mary Elizabeth Ritter**  
Coffeyville  
Major: Music  
Lambda Phi Delta  
College String Trio  
Orchestra

**Flora E. Holroyd**  
Sedan  
Major: Education

**Helen Andrews**  
La Harpe  
Major: English  
English Club  
Y. W. C. A.



JUNIORS

**Lowell A. Snyder**

Raymond  
Major: Industrial Arts  
Industrial Arts Society  
Sigma Tau Gamma  
Y. M. C. A.  
Gorillas



**Helen Brandenburg**

Pittsburg  
Major: Physical Education  
Alpha Sigma Alpha  
W. A. A.  
Y. W. C. A.

**Lucille Daratt**

Wichita  
Major: English  
English Club



**Lorrin Bock**

Ellinwood  
Major: Industrial Arts  
Industrial Arts Society  
Sigma Mu Delta  
Gorilla

**Clyde W. Brassfield**

Blackwell, Okla.  
Major: Industrial Arts  
Industrial Arts Society  
Y. M. C. A.  
Gorilla



**Veva J. Woodard**

Pittsburg  
Major: Physical Education  
Cheer Leader  
Kampus Kat  
W. A. A.  
Life Saving Corps  
Armory Ball

**Winifred A. Huffman**

Pittsburg  
Major: Physical Education  
Omega Epsilon Sigma  
Cheer Leader  
Soccer Team  
Hockey Team  
W. A. A.  
Kampus Kat



**Joseph E. Love**

La Harpe  
Major: Pre-Medic  
Lambda Sigma Kappa  
Y. M. C. A.



**Frank M. Adair**

Frontenac  
Major: Mechanical  
Engineering



## O ALMA MATER, BEACON BRIGHT

Dedicated to alumni and students of Kansas State Teachers College, Pittsburg  
By EDGAR MENDENHALL

O Alma Mater, Beacon Bright  
Of southeast Kansas plains,  
Thy sons and daughters lift their love  
In these deep, heartfelt strains.  
Thy classrooms, halls, thy fields of strife  
Our heart-strings intertwine;  
Our souls, our minds thy imprint bear,  
Their dross thou didst refine.

Pierce darkness, Mater, shed thy rays  
Upon tradition's chain;  
Unfetter minds and haste the time  
When Truth and Justice reign.  
Shine on, O Mater, Beacon Bright  
Of southeast Kansas plains,  
Light others' steps to heights beyond  
Our vision and refrains.

Burn bright, O Beacon, in our hearts  
Shall altar embers glow,  
Vestalled by Love's eternal flame,  
Unquenched by Age's snow.  
O Alma Mater, Beacon Bright  
Of southeast Kansas plains,  
We pledge our constant love for thee  
In these, our heartfelt strains.

Melody: America, the Beautiful



25<sup>th</sup> ANNIVERSARY

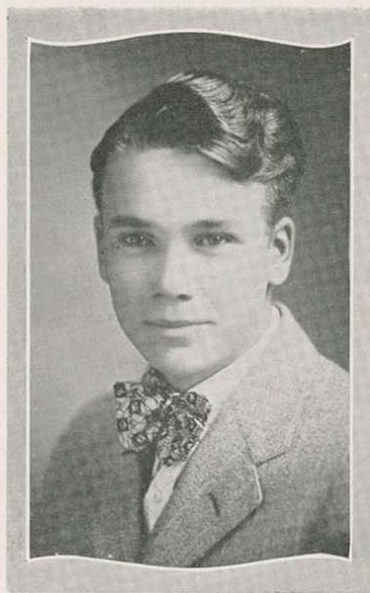

Howard Laughlin  
Class President

KANZA



## SOPHOMORES

**Chester Wade**

Pittsburg  
Major: Pre-Medic  
Lambda Sigma Kappa  
Pi Kappa Delta  
Y. M. C. A. Cabinet  
Gorillas  
Debate

**Helen Leeper**

Cherokee  
Major: English  
Pi Delta Theta  
English Club  
Y. W. C. A.  
Messiah

**Ralph H. Conner**

Tr.bune  
Major: Mathematics

**Evelyn Frances Horner**

Fall River  
Major: Home Economics

**Violet Lorraine Kenarr**

Fort Scott  
Major: English

**Mary Clyde Newman**

Pittsburg  
Major: Foreign Language  
Alpha Sigma Alpha  
Kampus Kats  
Y. W. C. A.  
Orchestra

**Beatrice Purkey**

Erie  
Major: Commerce  
Theta Sigma Upsilon  
Pan-Hellenic Treasurer  
Kampus Kats

**Merl Francis Jackson**

Cherokee  
Major: Art  
Sigma Mu Delta  
Gorillas

**Leslie Bliss**

Galena  
Major: Education  
Delta Sigma Epsilon  
Kampus Kats

**Paul Cumiskey**

Pittsburg  
Major: History  
Phi Sigma Epsilon

**Helen Thelma Brown**

Osawatomie  
Major: Home Economics  
Paramount Club  
Y. W. C. A.

**Wayne T. Smith**

Iola  
Major: Industrial Arts  
Industrial Arts Society



## SOPHOMORES

**Oran W. Shearer**

Fall River  
Major: Physical  
Education  
Football Reserves  
Y. M. C. A.  
Gorillas

**M. Marguerite Abbey**

Pleasanton  
Major: Primary  
Alpha Sigma Alpha

**Thelma Cann**

Pittsburg  
Major: Education  
Y. W. C. A.

**Minnie Neighbours**

Columbus  
Major: Home  
Economics  
Pi Delta Theta  
Kampus Kats  
Y. W. C. A.

**Mabel Hirni**

Pittsburg  
Major: Home  
Economics  
Home Economics Club  
Kampus Kats  
Y. W. C. A.

**Claibourne Rick**

Horton  
Major: Commerce  
Sigma Tau Gamma

**Wilma T. Heath**

Erie  
Major: Commerce

**Pauline Sipe**

Devon  
Major: Primary  
Kampus Kats

**Anna Montgomery**

Cedar Vale  
Major: Art  
Alpha Sigma Alpha  
College Art Club

**Helen Jarrett**

Galena  
Major: History

**Mary Dillon**

St. Paul  
Major: Education  
Education Club  
Newman Club  
Kampus Kat

**Mildred Large**

Pittsburg  
Major: Education



SOPHOMORES

**M. Catherine Mitchell**  
Pittsburg  
Major: Commerce  
Sigma Phi Gamma  
Y. W. C. A.  
Kampus Kats  
Festival Chorus

**Viola Lochrie**  
Pittsburg  
Major: Music

**Opal Crust**  
Stanley  
Major: Intermediate  
Kampus Kats

**Joy Cullison**  
Urbana, Ill.  
Major: Physical Education  
Phi Sigma Epsilon

**Olman Theys**  
Americus  
Major: Industrial Arts  
Sigma Tau Gamma

**Elizabeth Biddle**  
Pittsburg  
Major: Physical Education  
Sigma Sigma Sigma  
Y. W. C. A.



**Howard Adams**  
Urbana, Ill.  
Major: Physical Education  
Phi Sigma Epsilon

**George Martin**  
Boicourt  
Major: Electrical  
Engineering  
Alpha Gamma Tau  
Gorillas

**Mary L. Roy**  
Ft. Scott  
Major: Physical Education  
Lambda Phi Delta

**Wilma P. Kohlenberg**  
Paola  
Major: Education  
Kampus Kats  
Y. W. C. A.

**Hallie Matthey**  
Parsons  
Major: Music  
Lambda Phi Delta  
Polymnia Club Violinist  
Orchestra

**Paul Ham**  
Pittsburg  
Major: History  
Theta Alpha Phi  
Men's Glee Club  
Arden Players  
Y. M. C. A.



SOPHOMORES

**Willard D. Gilbert**

Alden  
Major: Industrial Arts  
Industrial Arts Society  
Gorillas  
Y. M. C. A.  
Band

**Wilber G. Ball**

Dennis  
Major: Pre-Medic  
Y. M. C. A.

**Thelma Gately**

Lewisburg  
Major: Primary  
Kampus Kats  
Messiah  
Y. W. C. A.

**Calvin Garvin**

Wetmore  
Major: Physical Education  
Sigma Tau Gamma

**Walter Britton**

Lewis  
Major: Industrial Arts  
Industrial Arts Society  
Kappa Delta Kappa  
Phi Sigma Pi

**Raymond Walker**

Arcadia  
Major: Electrical  
Engineering  
Alpha Gamma Tau  
Y. M. C. A.  
Gorillas

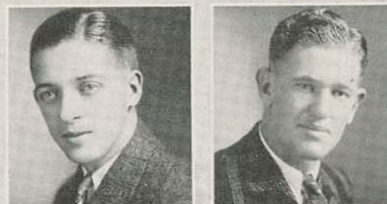

**Gwen Marie Lynch**

Neodesha  
Major: Music  
Delta Sigma Epsilon  
Glee Club  
College Trio  
Orchestra  
Kampus Kats

**Gordon D. Moore**

Auburn  
Major: Physical Education  
Sigma Tau Gamma  
Football Reserves

**Will Sonntag**

Latham  
Major: History  
Sigma Tau Gamma  
Y. M. C. A.  
Gorillas

**Elda Irene Edwards**

LaHarpe  
Major: Home Economics  
Home Economics Club  
Y. W. C. A.  
Kampus Kats

**Waldo Mayfield**

Fallon, Nevada  
Major: English  
Sigma Tau Gamma  
Kanza Staff

**Irene Allison**

Cherryvale  
Major: Home Economics  
Home Economics Club  
Y. W. C. A.



## SOPHOMORES

**Mildred A. Dail**

Fulton  
Major: Music  
Glee Club  
Y. W. C. A.  
Messiah

**Murvel Adams**

Cherokee  
Major: Industrial Arts  
Gorillas

**Dorothy Allison**

Ashland  
Major: Commerce  
Sigma Phi Gamma

**Emmet Blaes**

Cherryvale  
Major: Social Science  
Debate  
Newman Club

**Miriam Marsh**

Chanute  
Major: Home Economics  
Home Economics Club  
Y. W. C. A.  
Kampus Kats

**Pauline Reedy**

Bartlett  
Major: Physical  
Education  
Y. W. C. A.  
Kampus Kats

**Mildred Bevington**

Nevada, Mo.  
Major: Kindergarten  
Delta Sigma Epsilon

**Kenneth Clark**

Major: Industrial Arts  
Kappa Delta Kappa  
Cheer Leader  
Y. M. C. A.  
Gorillas

**Margaret McCune**

McCune  
Major: Art  
Art Club  
Y. W. C. A.

**Deward Chute**

Pittsburg  
Major: Pre-Medics  
Kappa Delta Kappa  
Gorillas  
Lambda Sigma Kappa  
Student Council

**Osro W. Minckley**

Colony  
Major: Industrial Arts  
Industrial Arts Society  
Y. M. C. A.  
Gorillas

**Edith Daniels**

Pittsburg  
Major: Education  
Home Economics Club  
Y. W. C. A.



## SOPHOMORES

**Kay Goforth**

Winfield

Major: Physical Education  
Sigma Tau Gamma  
Basket Ball  
Y. M. C. A.**Hazel Hadlock**

Cherokee

Major: English  
Alpha Sigma Alpha  
Glee Club**Richard Albert**

Pittsburg

Major: Mechanical  
Engineering  
Arden Players  
Y. M. C. A.  
Gorillas**Marie Graham**

Coffeyville

Major: Home Economics  
Delta Sigma Epsilon**Dorothy Weede**

Pittsburg

Major: Physical Education  
Alpha Sigma Alpha  
Red Cross Life Saving  
Corps  
Kampus Kats**Thelma Horsley**

Weir

Major: Commerce  
Sigma Phi Gamma  
Y. W. C. A.**Virginia Bailey**

Joplin, Mo.

Major: Speech  
Lambda Phi Delta  
Pan-Hellenic Council  
Polymnia Club Reader  
Arden Players  
"Road to Yesterday"  
"Icebound"  
Kampus Kats**Floyd H. Clark**

Florence

Major: Physical Science  
Men's Glee Club  
Y. M. C. A.  
Messiah  
Gorillas**Dorothy Mallory**

Pittsburg

Major: Art  
College Art Club**Richard L. Swisher**

Pittsburg

Major: Industrial Arts  
Industrial Arts Society  
Y. M. C. A.  
Gorillas**Martin L. Swisher**

Pittsburg

Major: Industrial Arts  
Industrial Arts Society  
Messiah  
Gorillas**Charles Frogue**

Pittsburg

Major: Physical Science  
Kappa Delta Kappa  
Y. M. C. A.  
Band



SOPHOMORES

**Fred Franks**

Caney  
Major: Industrial Arts  
Phi Sigma Epsilon



**Clara E. Marsh**

Independence  
Major: Home Economics  
Theta Sigma Upsilon  
Home Economics Club  
Y. W. C. A. Cabinet  
Student Council



**Hildred Washburn**

Garnett  
Major: Primary



**Lester Goodwin**

Pittsburg  
Major: Industrial Arts  
Gorillas



**Lawrence Curfman**

Pittsburg  
Major: History  
Kappa Delta Kappa  
Y. M. C. A.  
Gorillas  
Debate



**Frances Wentz**

Wichita  
Major: Education  
Education Club  
Y. W. C. A.



**Clarice Criger**

Howard  
Major: Music  
Kampus Kats  
Theta Sigma Upsilon  
Y. W. C. A.  
Messiah



**Dorothy Board**

Galena  
Major: Home Economics  
Home Economics Club  
Delta Sigma Epsilon  
Panhellenic Council



**W. Owen Bice**

Quenemo  
Major: Physical Science  
Alpha Gamma Tau  
Y. M. C. A.  
Gorillas  
Messiah



**Grace Thompson**

Junior  
Harper  
Major: Primary  
Y. W. C. A.  
Kampus Kats



**Velma Totten**

Winfield  
Major: English  
Sigma Sigma Sigma  
Pi Kappa Delta  
Arden Players  
Publication Board  
Y. W. C. A. Cabinet



**Howard Reed**

Severy  
Major: History  
Gorillas





SOPHOMORES

**Paul Hausman**

Eudora  
Major: Physical Education  
Gorillas  
Kappa Delta Kappa  
Messiah  
Y. M. C. A.

**Clara I. Buck**

Cherokee  
Major: Music  
Kampus Kats

**Merle Robins**

Pittsburg  
Major: Industrial Arts  
Industrial Arts Society  
Gorillas  
Y. M. C. A.

**Myrtle Gregg**

McCune  
Major: Music  
Kampus Kats  
Omega Epsilon Sigma  
Messiah  
Y. W. C. A.

**George Allison**

Pittsburg  
Major: Industrial Arts  
Industrial Arts Society  
Messiah  
Phi Sigma Pi  
Y. M. C. A.

**Grace Mangan**

Cherryvale  
Major: History  
Newman Club  
Kampus Kats  
W. A. A.  
Messiah



**Hazel Belle Stewart**

Bartlett  
Major: Mathematics  
Mathematics Club  
Y. W. C. A.  
Kampus Kats

**LeRoy V. Bowman**

Salina  
Major: Industrial Arts  
Industrial Arts Society  
Gorillas  
Y. M. C. A.

**Eunice Wilson**

Independence  
Major: Physical  
Education

**Wm. Azel Alford**

Peru  
Major: Commerce  
Y. M. C. A.  
Gorillas

**Lucille Walker**

Baxter Springs  
Major: Music

**Ralph Hear**

Pittsburg  
Major: Physical Education  
Sigma Mu Delta  
Gorillas



## SOPHOMORES

**Hardin Lineback**

Moran

Major: Industrial Arts  
Industrial Arts Society**Frances Haigler**

Pittsburg

Major: Art

**Lloyd J. Miller**

Eudora

Major: Physical Education  
Phi Sigma Epsilon  
Football  
Basketball**Catharan Upchurch**

Galena

Major: English  
Delta Sigma Epsilon  
Arden Players  
English Club  
Orchestra**Raymond D. Booth**

Cambridge

Major: Physical Science

**Clara B. Stevens**

Pittsburg

Major: Art  
Pi Delta Theta**Mae K. Bell**

Liberal, Mo.

Major: Home Economics  
Home Economics Club  
Y. W. C. A.**John D. Simmons**

Abilene

Major: Industrial Arts  
Industrial Arts Society  
Gorillas  
Y. M. C. A.**Margaret Herrin**

Pittsburg

Major: Home Economics  
Home Economics Club  
Theta Sigma Upsilon  
Kampus Kats  
Y. W. C. A.**Howard Laughlin**

Eudora

Major: Commerce  
Kappa Delta Kappa**Vivian Kimmell**

Wichita

Major: Music

**Charles A. McCray**

Parsons

Major: Music  
Sigma Tau Gamma  
Orchestra  
Band



SOPHOMORES

**Robert J. Walker**  
Weir  
Major: Printing  
Sigma Tau Gamma  
Y. M. C. A.

**Nema Mae Comstock**  
Ft. Scott  
Major: Primary

**Jewel W. Massey**  
Stark  
Major: Electrical Engineering  
Kappa Delta Kappa  
Gorillas  
Band

**Velma Priest**  
Erie  
Major: Commerce  
Delta Sigma Epsilon  
Y. W. C. A.

**Earl E. Wedin**  
Osage City  
Major: Industrial Arts  
Gorillas

**Garland C. Richardson**  
Oswego  
Major: Industrial Arts  
Y. M. C. A.  
Gorillas

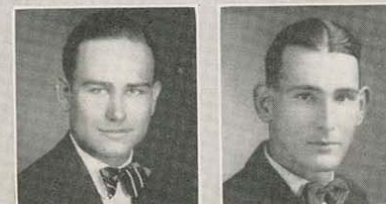

**Stella H. Koester**  
Pittsburg  
Major: Home Economics  
Y. W. C. A.

**Fran McCreery**  
Douglass  
Major: Mathematics  
Kappa Delta Kappa  
Y. M. C. A. Cabinet  
Gorillas  
Band

**Cliffine Davis**  
Pittsburg  
Major: Music  
Delta Sigma Epsilon  
Girl's Glee Club  
Kampus Kats  
Messiah

**Herman A. Walker**  
Arcadia  
Major: Commerce  
Kappa Delta Kappa  
Y. M. C. A.  
Gorillas

**Harvey E. Kreiss**  
Council Grove  
Major: Electrical Engineering  
Alpha Gamma Tau  
Gorillas  
Y. M. C. A.

**Howard Lundquest**  
Arcadia  
Major: Commerce  
Commerce Club  
Gorillas



SOPHOMORES

**Ralph Aller**  
Johnson

Major: Commerce  
Commerce Club  
Y. M. C. A.

**Leah Wylie**  
McCune

Major: Physical Education  
Theta Sigma Upsilon  
Y. W. C. A.  
W. A. A.

**Cerinne Johnson**  
Neodesha

Major: Physical Education  
Y. W. C. A.  
W. A. A.  
Kampus Kats

**Imogene Barnhardt**  
Erie

Major: Education

**Feryne L. Kyle**

Carthage, Mo.  
Intermediate  
Y. W. C. A.

**Gladys Burghart**  
Chanute

Major: English  
Pi Delta Theta  
English Club  
Y. W. C. A.  
Kampus Kats



**Josephine Greischer**  
Garnett

Major: Education  
Newman Club  
Kampus Kats

**Prudence Scovell**  
Columbus

Major: Home Economics  
Home Economics Club  
Pan-Hellenic Council  
Delta Sigma Epsilon  
Polymnia Club  
Messiah

**H. Jones Shroeder**  
Buhler

Major: Industrial Arts  
Industrial Arts Society  
Y. M. C. A.  
Gorillas  
Band

**Edna Mullis**  
Pleasanton

Major: English  
English Club  
Y. W. C. A.  
Kampus Kats  
Messiah

**Mrs. Lovena Harrington**  
Buffalo

Orpheus Club  
Major: Intermediate  
Orpheus Club  
Y. W. C. A.  
Kampus Kats  
Messiah

**Frank L. Schulte**  
Hepler

Major: Commerce  
Wrestling  
Gorillas



## SOPHOMORES

**Joseph Winchester**  
Minneapolis  
Major: Industrial Arts  
Cross Country  
Track  
Y. M. C. A.  
Gorillas

**Mildred Reid**  
Henryetta, Okla.  
Major: Primary  
Pi Delta Theta  
Kampus Kats

**Harry W. Wells**  
Meade  
Major: Art  
College Art Club

**Orrin C. Williams**  
Salina  
Major: Industrial Arts  
Sigma Mu Delta  
Y. M. C. A.  
Gorillas

**Gladys Cooseman**  
Pittsburg  
Major: Education  
Y. W. C. A.

**Helen Hench**  
Carthage, Mo.  
Major: Music  
Lambda Phi Delta



**Dorothy Noyes**  
Pittsburg  
Major: Primary  
Sigma Sigma Sigma  
Y. W. C. A.  
Kampus Kats

**Gene Frank**  
Pittsburg  
Major: History  
Kappa Delta Kappa  
Men's Glee Club  
Y. M. C. A.

**Geraldine Staige**  
Edna  
Major: Primary  
Kampus Kats  
Orchestra  
Theta Sigma Upsilon  
Y. W. C. A.

**Mildred Moore**  
Piedmont  
Major: Home Economics  
Home Economic Club  
Y. W. C. A.

**Agnes Henderson**  
Cedarvale  
Major: Education

**Elbert N. McDonald**  
Garden City  
Major: Commerce  
Commerce Club  
Sigma Tau Gamma  
Basketball Reserve  
Y. M. C. A.



## SOPHOMORES

**William G. Hislop**  
Pittsburg  
Major: Commerce  
Y. M. C. A.



**Corinne Hess**  
Walnut  
Major: Primary Education  
Kampus Kats  
Messiah  
Y. W. C. A.



**Harold Duncan**  
Winfield  
Major: Electrical Engineering  
Alpha Gamma Tau  
Gorillas



**Francenia Routt**  
Paola  
Major: Home Economics  
Kampus Kats  
Y. W. C. A.



**Russel Samuel**  
Halstead  
Major: Industrial Arts  
Kappa Delta Kappa



**Nina Richards**  
Pittsburg  
Major: Art  
College Art Club  
Kampus Kats



**Jesse Marcellus**  
Emporia  
Major: Industrial Arts  
Gorillas



**D. A. Wheeler**  
Liberty, Mo.  
Major: Industrial Arts  
Industrial Arts Society  
Gorillas



**Reba Yarborough**  
Carthage, Mo.  
Major: Music  
Kampus Kats



**Walter K. Stearns**  
Florence  
Major: History  
Y. M. C. A.



**Francis Wakeman**  
Minneola  
Major: Mathematics  
Y. M. C. A.  
Gorillas



**John K. Thompson**  
Pittsburg  
Major: English  
Kappa Delta Kappa  
English Club  
Y. M. C. A.  
Gorillas





SOPHOMORES

Dwight D. Davis

Purcell  
Major: Music  
Sigma Mu Delta  
Men's Glee Club  
Y. M. C. A.  
Orchestra  
Messiah  
Gorilla  
Band

Emma Stewart

Bartlett  
Major: History  
Y. W. C. A.  
Kampus Kats

Lucille Shivel

Pittsburg  
Major: Music  
Theta Sigma Upsilon  
Y. W. C. A.  
Messiah  
Kampus Kats

Charles E. Theibaud

Lamar, Mo.  
Major: Physical Science  
Alpha Gamma Tau  
Freshman Inner Circle  
Y. M. C. A.  
Gorillas

Mildred Beeman

Oswego  
Major: Commerce  
Sigma Phi Gamma  
Y. W. C. A.

Wm. A. Brandenburg

Pittsburg  
Major: Education  
Phi Sigma Epsilon  
Orchestra



Delia Cole

Galena  
Major: Education

William Kincaid

Jasper, Mo.  
Major: Physical Education  
Basket Ball Reserves  
Gorillas

Nell Casteline

Frontenac  
Major: Art  
College Art Club

Agnes Womble

Hume, Mo.  
Major: Commerce  
Sigma Phi Gamma  
Pan-Hellenic Council  
Commercial Club  
Y. W. C. A.

Nina Olson

Savonburg  
Major: Commerce  
Pi Delta Theta  
Pan-Hellenic Council  
Commercial Club  
Y. W. C. A.

Esther M. Janssen

Girard  
Major: Intermediate



## SOPHOMORES

**Carlos Pruett**

Pittsburg  
Major: Industrial Arts  
Phi Sigma Epsilon  
Football

**Rita Ragle**

Burdett  
Major: Physical Education  
Kampus Kats

**Deris E. Sherman**

Pittsburg  
Major: Home Economics  
Home Economics Club  
Y. W. C. A.

**Jimmie Delaney**

Pittsburg  
Major: Mining Engineering  
Alpha Gamma Tau  
Wrestling

**Maurine Scovell**

Columbus  
Major: English  
Theta Sigma Upsilon  
Pan-Hellenic Council  
English Club  
Shakespeare Club  
Y. W. C. A.  
Kampus Kats

**Margaret Scovell**

Columbus  
Major: English  
Theta Sigma Upsilon  
Shakespeare Club  
English Club  
Y. W. C. A.  
Kampus Kats

**Dorothy Binger**

Topeka  
Major: Kindergarten  
Kindergarten League  
Sigma Sigma Sigma  
Kampus Kats

**Dean Bellman**

Pittsburg  
Major: Industrial Arts  
Sigma Mu Delta  
Gorillas

**Robert J. Shaw**

La Cygne  
Major: Biology  
Phi Sigma Epsilon

**Bertha Ammann**

Harper  
Major: Art  
College Art Club  
Pi Delta Theta  
Y. W. C. A.  
Kampus Kats  
Messiah

**Roger Smith**

Freshman  
Pittsburg  
Major: Biology  
Sigma Tau Gamma

**Mary Louisa Fast**

Liberal, Mo.  
Major: Education



## SOPHOMORES

**Conrad H. Lange**

McCune  
Major: English  
Gorillas  
Y. M. C. A.  
Messiah  
Band  
Eng. Club  
Ass't. Business Manager  
Kanza

**Mabel Cozad**

Altamont  
Major: Education  
Y. W. C. A.

**Rachel Young**

Pittsburg  
Major: Music  
Sigma Sigma Sigma  
Glee Club  
Messiah  
Y. W. C. A.

**Lorine Zimmerman**

Frontenac  
Major: Commerce  
Basketball

**Flora Ann Gaddis**

Edna  
Major: English  
Theta Sigma Upsilon

**Leonard T. Jent**

Pittsburg  
Major: History  
Sigma Mu Delta  
Gorillas  
Y. M. C. A.

**Helen Gracey**

Pittsburg  
Major: Commerce  
Alpha Sigma Alpha  
Sigma Phi Gamma  
Pan-Hellenic

**Iva Reiff**

Fredonia  
Major: English  
English Club  
Kampus Kats  
Orchestra

**Eva Trudgeon**

Mineral  
Major: Commerce  
Y. W. C. A.  
Kampus Kats

**Myra Koenig**

Chanute  
Major: Home Economics  
Home Economics Club  
Alpha Sigma Alpha  
Kampus Kats  
Y. W. C. A.

**Alvin Westerhouse**

Eudora  
Major: Industrial Arts  
Industrial Arts Society  
Kappa Delta Kappa  
Gorillas  
Y. M. C. A.

**Lovena Harrington**

Buffalo  
Major: Intermediate  
College Art Club





# 25<sup>th</sup> ANNIVERSARY

## SOPHOMORES

**Goldie Wilson**  
Freshman  
Chanute  
Major: Education  
Y. W. C. A.  
Kampus Kats  
Messiah



**William Nelson**  
Pittsburg  
Major: Electrical  
Engineering  
Alpha Gamma Tau



**Sibyll Hyatt**  
Chetopa  
Major: Commerce  
Y. W. C. A.  
Kampus Kats



**Ward Ozbun**  
Pittsburg  
Major: Mathematics



**Mary Belle Nation**  
Chanute  
Major: Home Economics  
Home Economics Club  
Omega Epsilon Sigma  
Y. W. C. A.  
Kampus Kats  
Messiah



**Ethel Arnett**  
Granby, Mo.  
Major: Primary  
Education Club  
Y. W. C. A.  
Kampus Kats



**Clarence J. Best**  
Joplin, Mo.  
Major: Civil Engineering  
Sigma Mu Delta  
Y. M. C. A.  
Gorillas  
Spanish Club  
Band  
Orchestra  
Mathematics Club



**Genevieve Manlove**  
Ft. Scott  
Major: Education  
Omega Epsilon Sigma  
Y. W. C. A.



**Clara A. Holler**  
Pittsburg  
Major: History  
Kampus Kats



**Ray Heady**  
Pittsburg  
Major: English  
Basketball  
Sigma Tau Gamma  
Athletic Council  
English Club



**Esther Gabriel**  
Eudora  
Major: Home Economics  
Home Economics Society  
Kampus Kats  
Y. W. C. A.



**Lucille Gabriel**  
Eudora  
Major: Music  
Kampus Kats  
Messiah





## SOPHOMORES

**Florence Shaw**

Girard  
Major: Home Economics  
Home Economics Club  
Y. W. C. A.

**Clara McCray**

Hutchinson  
Major: Kindergarten  
Y. W. C. A.  
Messiah

**Mildred Allen**

Oswego  
Major: Education  
Education Club

**Will W. Didlake**

Hepler  
Major: Biology  
Industrial Arts Society  
Y. M. C. A.  
Gorillas

**Nadine McFaddin**

Winfield  
Major: Kindergarten  
Sigma Sigma Sigma  
Education Club  
Y. W. C. A.  
Debate

**George E. Richardson**

Pittsburg  
Major: Mechanical  
Engineering  
Kappa Delta Kappa

**Lon Bellman**

Pittsburg  
Major: Commerce  
Sigma Mu Delta  
Y. M. C. A.  
Gorillas

**Ruth Trautwein**

Udall  
Major: Intermediate  
Education Club  
Kampus Kats  
Y. W. C. A.

**Robert M. Brotherson**

Joplin, Mo.  
Major: Electrical  
Engineering  
Sigma Tau Gamma

**Aimee Tarita Ingleson**

Chetova  
Major: Home Economics  
Home Economics Club  
Theta Sigma Upsilon  
Y. W. C. A.

**Opal Clark**

Parsons  
Major: Music  
Theta Sigma Upsilon

**Alice Evaleen Duffield**

Pittsburg  
Major: Music  
Polymnia Club  
Orchestra



SOPHOMORES

**Clarence Hugh Branson**

Brookville  
Major: History  
Y. M. C. A.  
Gorillas

**Mrs. Harriette Soellner**

Ft. Scott  
Major: Primary  
Kindergarten Primary  
League

**Mary A. Frusher**

Jetmore  
Major: Education  
Y. W. C. A.  
Kampus Kats

**Elmer Melson**

Chase  
Major: Physical Education  
Football Reserves  
Y. M. C. A.  
Gorillas  
Track



**Alberta Mendenhall**

Greensburg, Ind.  
Major: Commerce  
Delta Sigma Epsilon  
Y. W. C. A.

**William Scott**

Erie  
Major: Commerce  
Y. M. C. A.  
Gorillas  
Band

**Mae Barece Taylor**

Bonner Springs  
Major: Social Service  
Y. W. C. A. Cabinet

**Michael Foland**

Edna  
Major: Industrial Arts  
Industrial Arts Society  
Y. M. C. A.  
Gorillas



25<sup>th</sup> ANNIVERSARY

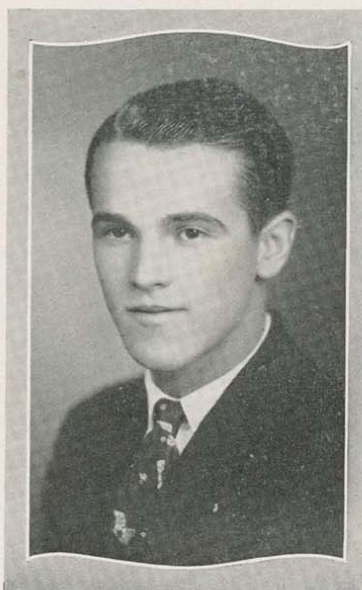

John Nation  
Class President

KANZAS



FRESHMEN

**Theodore Holtzman**  
Thayer  
Major: Biology  
Y. M. C. A.

**Mary Newby**  
Columbus  
Major: History

**Beatrice Millner**  
Weir  
Major: Commerce

**Martha Caroline Baker**  
Pittsburg  
Major: Art  
College Art Club

**Celestia Knapp**  
St. Paul  
Major: Education

**Mona Larkin**  
Princeton  
Major: Primary  
Kampus Kats



**Lois Worsley**  
Arcadia  
Major: Education  
Y. W. C. A.  
Kampus Kats

**Raymond Sheldon**  
Pittsburg  
Major: Physical Education

**Dorothy Hanson**  
Pittsburg  
Major: Primary and  
Kindergarten

**Signor Fink**  
Pittsburg  
Major: Mechanical  
Engineering  
Y. M. C. A.

**James M. Nation**  
Erie  
Major: Civil Engineering  
Kappa Delta Kappa  
Gorillas

**Leon Burgess**  
Ottawa  
Major: Printing



FRESHMEN

**John J. Schroeder**

Buhler  
Major: Industrial Arts  
Industrial Arts Society  
Y. M. C. A.  
Gorillas

**Hugh Jones**

Horton  
Major: Engineering

**Elizabeth Baker**

Bonner Springs  
Major: Intermediate  
Education Club  
Y. W. C. A.  
Kampus Kats

**Robert Fulton**

Frontenac  
Major: Engineering

**Garreld A. Griffin**

Fredonia  
Major: Industrial Arts  
Industrial Arts Society  
Gorillas  
Kappa Delta Kappa  
Y. M. C. A.  
Messiah  
Band

**Mildred Tanner**

Weir  
Major: Commerce  
Sigma Phi Gamma



**Mary Marjorie Smith**

Independence  
Major: Intermediate  
Alpha Sigma Alpha  
Y. W. C. A.  
Kampus Kats

**Karl F. Stuessi**

Pittsburg  
Major: Physical Science  
Y. M. C. A.  
Debate  
Messiah

**Ralph H. Hilbert**

Pittsburg  
Major: Mathematics  
Sigma Mu Delta  
Industrial Arts Society  
Y. M. C. A.  
Corillas

**Cleora McClain**

Parsons  
Major: Music  
Orchestra  
Band  
Lambda Phi Delta

**Murdreth Shumate**

Fulton  
Major: Electrical  
Engineering  
Alpha Gamma Tau

**John Wackerle Jr.**

Chetopa  
Major: Pre-Medic  
Sigma Mu Delta  
Glee Club  
Messiah  
Gorillas  
Y. M. C. A.



## FRESHMEN

**Clinton Mattox**

Oswego  
Major: Biology  
Gorillas  
Band

**Fern Ryczek**

Pittsburg  
Major: Art  
College Art Club

**Veda Ozbun**

Pittsburg  
Major: Primary  
Pi Delta Theta  
Education Club  
Y. W. C. A.  
Kampus Kats

**James Beveridge**

Russell  
Major: Industrial Arts  
Gorillas

**Bertha Lee Eisenbrandt**

Thayer  
Major: Intermediate  
Y. W. C. A.

**Marjorie Carpenter**

Boicourt  
Major: History

**Estelle Burbank**

Latham  
Major: English  
Y. W. C. A.

**L. C. McKenney**

Peru  
Major: Commerce  
Y. M. C. A.  
Gorillas

**Gerald Hutcheson**

Pittsburg  
Major: Music

**Althea Steil Lutz**

Parsons  
Major: Music  
Sigma Sigma Sigma  
Orchestra

**Otis Gilbert Pumphrey**

Pittsburg  
Major: Music  
Sigma Tau Gamma  
Orchestra  
Band

**Dean C. Burns**

Douglass  
Major: Industrial Arts  
Industrial Arts Society  
Gorillas



## FRESHMEN

**Agnes Mae Pearson**  
Bonner Springs  
Major: Commerce  
Kampus Kats  
Y. W. C. A.  
Glee Club

**Benjamin F. Werner**  
Alden  
Major: Industrial Arts  
Industrial Arts Society  
Gorillas  
Y. M. C. A.

**Lottie Alfred Starchmar**  
Lawton  
Major: Intermediate

**Kenneth Dunn**  
Sedan  
Major: Printing  
Gorillas  
Band

**Vivian Morozzo**  
Arma  
Major: Primary and  
Kindergarten

**Florence Krieger**  
Pittsburg  
Major: Physical Education  
Lambda Phi Delta



**Lester Leach**  
Pittsburg  
Major: History



**Bernadine Moore**  
Howard  
Major: Physical Education  
Y. W. C. A.  
Kampus Kats



**Orbun V. Powell**  
Olathe  
Major: Education  
Gorillas  
Y. M. C. A.



**Ray E. Shepherd**  
Pittsburg  
Major: Electrical  
Engineering  
Kappa Delta Kappa  
Wrestling  
Gorillas



**Clarice Chapman**  
Girard  
Major: Education  
Kampus Kats  
Y. W. C. A.



**Frank L. Kelley**  
McCune  
Major: Agriculture  
Gorillas  
Y. M. C. A.



FRESHMEN

**Bess Shanks**

Haviland  
Major: Foreign Language  
Pi Delta Theta  
Kampus Kats  
Y. W. C. A.  
Messiah Chorus

**Lester H. Barnes**

Sedan  
Major: Electrical Engineering  
Gorillas  
Alpha Gamma Tau

**Mary M. Wilson**

Mulberry  
Major: Primary  
Kampus Kats

**Elnora Drary**

Cedarvale  
Major: English  
Kampus Kats  
Theta Sigma Upsilon

**Harold Morris**

Independence  
Major: English

**Viola Mercer**

Pretty Prairie  
Major: Commerce  
Kampus Kats  
Messiah



**Leo Sanborn**

Lowe  
Major: Physical Education  
Gorillas  
Y. M. C. A.

**Yvonne Hazel Ogle**

Caldwell  
Major: English  
Kampus Kats  
Y. W. C. A.  
English Club

**Oscar Carr**

Welda  
Major: Industrial Arts  
Industrial Arts Society

**Shirley Ott**

Hamilton  
Major: History  
Gorillas  
Y. M. C. A.

**Helen L. Ireland**

Toronto  
Major: Mathematics  
Kampus Kats  
Y. W. C. A.

**Palmer Snodgrass**

Augusta  
Major: Civil Engineering  
Y. M. C. A.  
Gorillas



FRESHMEN

**William C. Lange**  
McCune  
Major: Physical Science  
Alpha Gamma Tau  
Y. M. C. A.  
Gorilla

**Dorothy G. Smith**  
Stark  
Major: Commerce  
Y. W. C. A.  
Kampus Kats

**Carl Long**  
Sedan  
Major: Industrial Arts  
Gorillas

**Florence Crum**  
Sedgwick  
Major: Education  
Theta Sigma Upsilon  
Y. W. C. A.  
Kampus Kats

**Ruth Baker**  
Girard  
Major: Commerce  
Kampus Kats

**Leone E. Michael**  
Stark  
Major: Commerce  
Y. W. C. A.  
Kampus Kats

**Lorraine Bliss**  
Galena  
Major: Commerce  
Delta Sigma Epsilon  
Kampus Kats

**George Jack**  
Chautauqua  
Major: Physical Education  
Gorillas

**Pauline N. Roark**  
Anderson, Mo.  
Major: Intermediate  
Kampus Kats  
Orchestra  
Band

**Kate Knox**  
Picher, Okla.  
Major: Music  
Orchestra

**Lucile Enlow**  
Galesburg  
Major: Primary  
Kampus Kats

**Robert Virgil Strait**  
Stotesburg, Mo.  
Major: Physical Science  
Alpha Gamma Tau  
Gorillas  
Y. M. C. A.





FRESHMEN

**Evelyn Smith**  
Arma  
Major: Pre-Medic  
Y. W. C. A.



**John Nation**  
Chanute  
Major: Physical Education  
Drum Major  
Y. M. C. A.  
Gorillas



**Wilber Lyon**  
Sterling  
Major: Industrial Arts  
Industrial Arts Society  
Y. M. C. A.



**Mildred Smirl**  
McCune  
Major: Music  
Glee Club  
Orchestra  
Kampus Kats  
Y. W. C. A.



**Ruth Estelle Shriver**  
Pittsburg  
Major: English



**Milton Schrag**  
Burton  
Major: Industrial Arts  
Freshman Inner Circle  
Industrial Arts Society  
Y. M. C. A.  
Gorillas



**Hazel Moore**  
Piedmont  
Major: Commerce  
Y. W. C. A.



**J. French McGaughey**  
Joplin, Mo.  
Major: Mathematics  
Mathematics Club  
Sigma Mu Delta



**Dallas Kimzey**  
Howard  
Major: Pre-Law



**Martha Ruth Booker**  
Pittsburg  
Major: Art  
College Art Club  
Delta Sigma Epsilon  
Y. W. C. A.  
Kampus Kats



**Edrie Layne**  
Lyndon  
Major: Home Economics



**Ellsworth Curry**  
Aurora, Mo.  
Major: Electrical Engineering  
Alpha Gamma Tau  
Gorillas  
Band





FRESHMEN

**Lex H. Copeland**  
Erie  
Major: Education  
Kappa Delta Kappa  
Gorillas

**Catherine E. Finley**  
Stanley  
Major: Intermediate  
Y. W. C. A.

**Helen Stone**  
Galena  
Major: Music  
Pi Delta Theta  
Y. W. C. A.  
Messiah  
Kampus Kats

**Claude C. Lear**  
Harper  
Major: Industrial Arts  
Industrial Arts Society  
Gorillas

**Blaine Mathis**  
Purdy, Mo.  
Major: Physical Education

**Bettie Ray Brotherson**  
Joplin, Mo.  
Major: Home Economics  
Sigma Sigma Sigma  
Y. W. C. A.  
Kampus Kats  
Home Economics Club



**Gertrude Forbes**  
Cherryvale  
Major: Home Economics  
Y. W. C. A.  
Kampus Kats

**Harold E. Hilbig**  
Harper  
Major: English  
Gorillas  
Football Reserves

**Alvin Prouse**  
Anthony  
Major: Industrial Arts  
Industrial Arts Society  
Y. M. C. A.  
Gorillas

**Ione Fowler**  
Arcadia  
Major: Primary  
Delta Sigma Epsilon  
Kampus Kats

**Nellie Trast Pitts**  
Elsmore  
Major: Education  
Y. W. C. A.

**Wayne Phelps**  
Pittsburg  
Major: Chemistry  
Debate  
Gorillas  
Alpha Gamma Tau



## FRESHMEN

**Reba O'Malley**  
Arma  
Major: Commerce  
Newman Club  
Kampus Kats



**Elmer Boulware**  
Cherokee  
Major: Biology  
Y. M. C. A.  
Gorillas

**Maxine Boner**  
Independence  
Major: History  
Y. W. C. A.



**Mary Garlock**  
Joplin, Mo.  
Major: Physical Education

**Goldie Bates**  
Girard  
Major: Home Economics  
Kampus Kats



**Vesta Deffibaugh**  
Pittsburg  
Major: Commerce  
Omega Epsilon Sigma  
Y. W. C. A.  
Kampus Kats

**Dorothy Bratton**  
Eureka  
Major: English  
Y. W. C. A.  
Kampus Kats



**Aldean Beatty**  
Cherokee  
Major: Speech  
Y. W. C. A.  
Kampus Kats  
Debate

**Margaret Keller**  
Franklin  
Major: Primary



**Berdene Gregory**  
Walnut  
Major: Commerce  
Y. W. C. A.  
Kampus Kats  
Messiah

**Ione B. Jackson**  
Pittsburg  
Major: History  
Alpha Sigma Alpha  
Y. W. C. A.  
Orchestra



**Marie Bergeson**  
Liberal, Mo.  
Major: Primary  
Kampus Kats



FRESHMEN

**Maxine Burgess**

Oswego

Major: Home Economics  
Home Economics Club  
Kampus Kats



**Edwin Harrington**

Pittsburg

Major: English  
Corillas



**Lynette Beasley**

Pittsburg

Major: Home Economics  
Home Economics Club  
Kampus Kats



**Eva Mae Hyde**

Welda

Major: English  
Y. W. C. A.



**Norma Collyer**

Fredonia

Major: Home Economics  
Home Economics Club  
Kampus Kats  
Y. W. C. A.



**Marjorie E. Harper**

Stark

Major: Home Economics  
Kampus Kats



**Luella Luke**

Arma

Major: Home Economics  
Home Economics Club  
Kampus Kats  
Y. W. C. A.



**Harold Jackson**

Chanute

Major: Chemical Engineering  
Alpha Gamma Tau  
Freshman Inner Circle  
Y. M. C. A.  
Corillas



**Marjorie Gudgen**

Coffeyville

Major: Art  
College Art Club



**Constance Brown**

Fredonia

Major: English  
Y. W. C. A.  
Kampus Kats  
Orpheus Club  
Omega Epsilon Sigma



**Raymond Scott**

Greenleaf

Major: Physical Education  
Phi Sigma Epsilon



**Mary Adele McNally**

Pittsburg

Major: Art  
Lambda Phi Delta  
Kampus Kats  
Newman Club  
College Art Club  
Senior Life Saving Corps





## FRESHMEN

**Ella Waterhouse**  
Chanute  
Major: Education

**Ruth Keller**  
Mansfield, Ark.  
Major: Music

**Marguerite Fowler**  
Arcadia  
Major: History  
Y. W. C. A.  
Kampus Kats

**Helen Mangan**  
Cherryvale  
Major: Education

**Virginia Quick**  
Pittsburg  
Major: Primary  
Y. W. C. A.  
Kampus Kats

**Bernice M. Harley**  
McCune  
Major: Music  
Y. W. C. A.  
Kampus Kats  
Orchestra



**Mary Elizabeth Montee**  
Pittsburg  
Major: Foreign Languages  
Alpha Sigma Alpha  
Y. W. C. A.



**Helen Holmes**  
Coldwater  
Major: Speech  
Orpheus Club  
Messiah  
Kampus Kats  
Y. W. C. A.



**Margaret Waring**  
Joplin, Mo.  
Major: Commerce  
Sigma Phi Gamma  
Y. W. C. A.  
Kampus Kats



**Lillian Waterhouse**  
Chanute  
Major: Primary



**Margaret Snider**  
Pittsburg  
Major: Kindergarten  
Kampus Kats  
Y. W. C. A.  
Messiah



**LaRee Frazier**  
Mulberry  
Major: Commerce  
Y. W. C. A.  
Kampus Kats



# 25<sup>th</sup> ANNIVERSARY

## FRESHMEN

**Arno Ziesenis**

Eudora  
Major: Physical Education  
Gorillas  
Y. M. C. A.  
Cheer Leader  
Kappa Delta Kappa



**Martha Gardner**

Arma  
Major: Commerce

**Zellah I. Funk**

Stark  
Major: Commerce  
Kampus Kats  
Y. W. C. A.



**Nellie Nixon**

Girard  
Major: Commerce  
Y. W. C. A.

**Wilma Goodman**

Parsons  
Major: Commerce  
Kampus Kats  
Y. W. C. A.



**Athol R. Bailly**

Wichita  
Major: Industrial Arts  
Industrial Arts Society  
Gorillas

**Mary C. Oskvarek**

Kansas City  
Major: English  
Theta Sigma Upsilon  
Kampus Kats  
Y. W. C. A.  
English Club



**Frances L. Black**

Douglass  
Major: Kindergarten  
and Primary  
Theta Sigma Upsilon  
Kampus Kats  
Y. W. C. A.

**Pauline Jack**

Chautauqua  
Major: History  
Kampus Kats  
Y. W. C. A.



**Helen French**

Pittsburg  
Major: Physical Science  
Lambda Phi Delta  
Kampus Kats  
Life Saving Corps

**Russel Baker**

Edna  
Major: Commerce



**Gladys Cutsinger**

Joplin, Mo.  
Major: English



FRESHMEN

**Myrtle F. Huff**  
Savonburg  
Major: History

**Lemoine B. Carlyon**  
Pittsburg  
Major: Industrial Arts  
Sigma Mu Delta

**Betty Corby**  
Pleasanton  
Major: History

**Fred Burnett**  
Augusta  
Major: Industrial Arts  
Gorillas

**Ethel Hollis**  
Burrton  
Major: Speech  
Kampus Kats

**William Rossman**  
Paola  
Major: Physical Science  
Alpha Gamma Tau



**William J. Cote**  
Arma  
Major: Pre-Medic  
Kappa Delta Kappa

**Geneva Glasscock**  
Moline  
Major: Physical Education  
Lambda Phi Delta  
Kampus Kats

**Galen Abbott**  
Alden  
Major: Industrial Arts

**Fern Nutt**  
McCune  
Major: Education

**Robert Stephenson**  
Little River  
Major: Music  
Kappa Delta Kappa  
Men's Glee Club  
Y. M. C. A.  
Messiah  
Gorillas

**Edith Cunningham**  
Anthony  
Major: Kindergarten  
Y. W. C. A.  
Kampus Kats



FRESHMEN

Lawrence E. Simon

Girard  
Major: Chemistry  
Phi Sigma Epsilon

Harold Brown

Girard  
Major: Chemistry  
Phi Sigma Epsilon

Leland Lewis

Newkirk, Okla.  
Major: Physical Education  
Phi Sigma Epsilon

Lona Nail

Pittsburg  
Major: Education  
Y. W. C. A.  
Kampus Kats

Lula Nail

Pittsburg  
Major: Education  
Y. W. C. A.  
Kampus Kats

Dorothy Rasmuson

Mulberry  
Major: Commerce  
Y. W. C. A.  
Kampus Kats



Marian Duncan

Little Rock, Ark.  
Major: Speech

Stacy Denham

Pittsburg  
Major: Chemistry  
Y. M. C. A.  
Gorillas

Evelyn B. Butler

Weir  
Major: Music  
Kampus Kats  
Messiah

Wallace Erickson

Englewood  
Major: Industrial Arts  
Gorillas

Loren L. Lister

Cedarvale  
Major: Physical Science

Charles Durr

Eudora  
Major: Industrial Arts



FRESHMEN

**Albert Opie**  
Pittsburg  
Major: English  
Kappa Delta Kappa  
Gorillas

**May Evelyn Triplett**  
Pittsburg  
Kampus Kats  
Major: Primary and  
Kindergarten

**Vernie S. Umbarger**  
Earleton  
Major: Civil Engineering

**Vera K. Spears**  
Garnett  
Major: Education  
Kampus Kats

**Ruby Mae Fowler**  
Stark  
Major: Commerce  
Y. W. C. A.  
Kampus Kats

**Gilberta Lambeth**  
Pittsburg  
Major: Foreign Languages  
Kampus Kats



**Cartharine Marsh**  
Chanute  
Major: Home Economics  
Home Economics Club  
Y. W. C. A.  
Kampus Kats

**Dorothy Simcosky**  
Nevada, Mo.  
Major: Music  
Delta Sigma Epsilon  
Messiah  
Orpheus Club

**Frances Sykes**  
Oswego  
Major: Education  
Kampus Kats

**Helen Wells**  
Pittsburg  
Major: Commerce  
Student Council

**Ruby Lovelady**  
Rose Hill  
Major: Biology  
Orpheus Club  
Messiah  
Y. W. C. A.

**Gerald B. Steele**  
Hot Springs, Ark.  
Major: Pre-Medic  
Industrial Arts Society  
Gorillas



## FRESHMEN

**Jeanette Spaht**  
Fredonia  
Major: Rural Education

**Kenneth Neas**  
Pittsburg  
Major: Electrical  
Engineering

**Neva Thompson**  
Winfield  
Major: English  
Kampus Kats  
Y. W. C. A.

**Lloyd Risinger**  
Neodesha  
Major: Electrical  
Engineering  
Alpha Gamma Tau  
Wrestling  
Gorillas  
Band

**Dorothy Luginbill**  
Greensburg  
Major: Art  
Lambda Phi Delta  
College Art Club

**Bill H. Williams**  
Girard  
Major: Psychology  
Sigma Mu Delta  
Band



**Eldo Ratzlaff**  
Buhler  
Major: Music  
Orchestra  
Gorillas  
Band

**Mae Merrifield**  
Sedan  
Major: Primary-  
Kindergarten  
Kampus Kats  
Y. W. C. A.  
Messiah

**Elmer Johnson**  
Hutchinson  
Major: Physical Education  
Basket Ball  
Gorillas

**Agnes Ann Adams**  
Weir  
Major: English  
Omega Epsilon Sigma  
English Club  
Kampus Kats  
Y. W. C. A.

**Glenn Stevenson**  
Cimmarron  
Major: Industrial Arts  
Industrial Arts Society  
Football Reserves

**Vera Wilson**  
Pittsburg  
Major: Home Economics  
Home Economics Club  
Pi Delta Theta  
Major Commerce



FRESHMEN

**Jay Riggs**  
McCune  
Major: History



**Lorna Harper**  
Mound City  
Major: English



**Harold F. Kelley**  
McCune  
Major: Mathematics  
Freshman Inner Circle  
Y. M. C. A.



**Lyle Kensinger**  
Walnut  
Major: Commerce  
Gorillas



**Lonnie E. Pittinger**  
Wetmore  
Major: Physical Education  
Sigma Tau Gamma  
Football  
Track



**Lilly L. Stader**  
Cedarvale  
Major: History  
Kampus Kats  
Y. W. C. A.  
Messiah



**Hazel Hendershat**  
Lone Elm  
Major: Mathematics  
Y. W. C. A.  
Kampus Kats



**Marvin Vaughn**  
Cherokee  
Major: Electrical  
Engineering  
Alpha Gamma Tau



**Clyde C. Clark**  
Erie  
Major: Mathematics  
Mens Glee Club  
Y. M. C. A.  
Gorillas  
Band



**Harvey DeWurf**  
Elenwood  
Major: Industrial Arts  
Gorillas



**Elizabeth Caffey**  
Pittsburg  
Major: Art  
Alpha Sigma Alpha



**James D. Kohler**  
Herington  
Major: Civil Engineering  
Alpha Gamma Tau  
Gorillas





FRESHMEN

Una Mae Crain

Niotaze  
Major: Primary  
Kampus Kats  
Y. W. C. A.  
Messiah

Claude D. Phillips

Kipp  
Major: History  
Gorillas

Opal Wilson

Pittsburg  
Major: Art  
Kampus Kats

Martin Stefanire

Franklin  
Major: Commerce  
Gorillas



James O'Donnell

Baxter Springs  
Major: Chemical  
Engineering  
Sigma Tau Gamma

Alberta Bell Rohe

Eudora  
Major: Intermediate  
Kampus Kats

Marian T. Sheldon

Pittsburg  
Major: Physical Education  
Gorillas

Josephine Fain

Pittsburg  
Major: Art  
Alpha Sigma Alpha



## IF

If you can keep your head when all about you  
 Are losing theirs and blaming it onto you;  
 If you can trust yourself when all men doubt you  
 But make allowance for their doubting too;  
 If you can wait and not be tired by waiting,  
 Or being lied about, don't deal in lies;  
 Or being hated, don't give way to hating,  
 And yet don't look too good, nor talk too wise.

If you can dream—and not make dreams your master;  
 If you can think—and not make thoughts your aim,  
 If you can meet with triumph and disaster,  
 And treat these two imposters just the same;  
 If you can bear to hear the truth you've spoken  
 Twisted by knaves, to make a trap for fools,  
 Or watch the things you gave your life to broken  
 And stoop and build them up with worn out tools.

If you can make one heap of all your winnings,  
 And risk it on one turn of pitch and toss  
 And lose, and start again at your beginnings  
 And never breathe a word about your loss;  
 If you can force your heart and nerve and sinew  
 To serve your turn long after they are gone,  
 And so hold on when there is nothing left within you  
 Except the will which says to them "Hold on."

If you can talk with crowds and keep your virtue  
 Or walk with kings nor lose the common touch,  
 If neither foes nor loving friends can hurt you,  
 And all men count with you, but none too much;  
 If you can fill the unforgiving minute,  
 With sixty seconds full of distance run,  
 Yours is the earth and everything that's in it,  
 And—which is more—you will be a man, my son.  
 —Rudyard Kipling



25<sup>th</sup> ANNIVERSARY

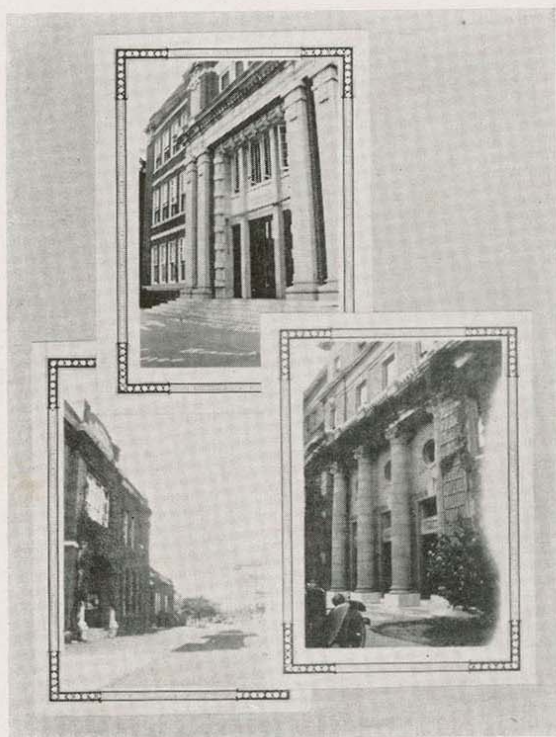

1917

BOOK IV—ORANIZATIONS

PAGE 131

KANZA



# 25<sup>th</sup> ANNIVERSARY

## ALPHA SIGMA ALPHA

Founded in  
Virginia State Normal  
in 1901



Helen Brandenburg  
President

Active Chapter  
National Educational  
Sorority

### Officers

Helen Brandenburg	President
Laura Belle Iles	Vice-President
Mildred Large	Secretary
Jessie Cochran	Treasurer
Dana Jones	Editor
Enid Frogue	Alumnae Officer

### Active Members

Helen Brandenburg  
Marcette Hobson  
Maude Laney  
Enid Frogue  
Viola Lochrie  
Eleanor Wilson  
Rebecca Roseberry  
Dorothy Weede  
Laura Belle Iles  
Elizabeth Caffey

Anna Montgomery  
Naomi Heinbaugh  
Mildred Large  
Julia Allen  
Helen Gracey  
Helen Dowes  
Marguerite Abbey  
Matty Corby  
Marjorie Carpenter

Hazel Hadlock  
Myra Koenig  
Golda LaRue  
Mary Elizabeth Montee  
Dorothy Hansen  
Eva Mae Hyde  
Ruth Shriver  
Frances Montee  
Betty VanGastel  
Jessie Cochran

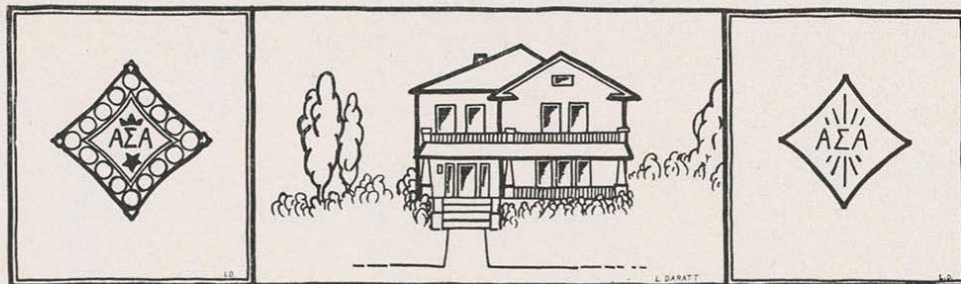



25<sup>th</sup> ANNIVERSARY

# ALPHA SIGMA ALPHA



Lochrie  
Hobson  
Jackson  
Heinbaugh  
Newman

E. Wilson  
Roseberry  
Koenig  
Fain  
Dowes

Carpenter

Weede  
Iles  
Hanson  
Shriver  
Montee

Carroll

D. Weede  
O. Wilson  
LaRue  
Hadlock  
Laney

Frances

Montee  
Montgomery  
Large  
Abbey  
Corby  
Cochran

Hyde  
Allen  
Gracey  
Smith  
Frogue

KANZAS



# 25<sup>th</sup> ANNIVERSARY

## DELTA SIGMA EPSILON

Established at K. S. T. C.  
in 1924  
27 Active Chapters



Dorothy Board  
President

National Pedagogical  
Sorority

### Officers

Dorothy Board	.....	President
Leslie Bliss	.....	Vice-President
Maude Ramey	.....	Corresponding Secretary
Cliffine Davis	.....	Secretary
Velma Priest	.....	Treasurer

### Active Members

Marcia Baird  
Mable Beebe  
Mildred Bevington  
Leslie Bliss  
Dorothy Board  
Alice Broadley  
Cliffine Davis  
Eller Fowler  
Elizabeth Sell

Marie Graham  
Josephine Grandle  
Lucille McCracken  
Rosella Moody  
Velma Priest  
Maude Ramey  
Prudence Scovell  
Edith Thomas

Dorothy Simcosky  
Catharan Upchurch  
Ruby VanWinkle  
Lorraine Bliss  
Martha Booker  
Ione Fowler  
Gwen Marie Lynch  
Alberta Mendenhall  
Beatrice Millner

Sponsor, Thelma Carnagey



Sorority House, 1807 South Locust



25<sup>th</sup> ANNIVERSARY

# DELTA SIGMA EPSILON



Thomas  
Millner  
Board

Graham  
Simcosky  
McCracken  
Broadley  
Priest

Carnagey  
Davis  
Fowler  
L. Bliss  
Beebe

Fowler  
Van Winkle  
Fowler  
Lynch  
Ramey

Mendenhall  
Bevington  
Wilson  
Grandle  
Scovell

Baird  
Booker  
L. Bliss  
Sell

K. A. N. Z. A.



# 25<sup>th</sup> ANNIVERSARY

## THETA SIGMA UPSILON

National Educational  
Sorority



Hazel Cox  
President

Founded at K. S. T. C.,  
Emporia, 1907

### Officers

Hazel Cox	President
Corinne Wolfe	Vice-President
Maurine Scovell	Secretary
Beatrice Purkey	Treasurer
Mary Jugg	Editor

### Chapter Roll

Virginia Alsup  
Frances Black  
Opal Clark  
Juanita Craig  
Clarice Criger  
Florence Crum  
Hazel Cox  
Mary Cumiskey  
Charlotte Donnelly  
Elnora Drury  
Flora Ann Gaddis

Louise George  
Merle Gray  
Margaret Herrin  
May Hoover  
Aimee Ingleson  
Lucy Harmon  
Elizabeth Ivins  
Clara Marsh  
Mildred Matsler  
Mary Oskvarek  
Gladys Pinder  
Beatrice Purkey

Mae Rankin  
Margaret Scovell  
Maurine Scovell  
Lucille Shivel  
Lora Smith  
Geraldine Staige  
Frances Thomas  
Corine Wolfe  
Leah Wiley  
Belle Provorse  
Ruth Thornton

### Patronesses

Elmina E. Graham  
Miss Annie Marriott  
Mrs. Burnett

Mrs. C. J. Askins  
Mrs. C. B. Crumb  
Mrs. C. B. Marchbanks

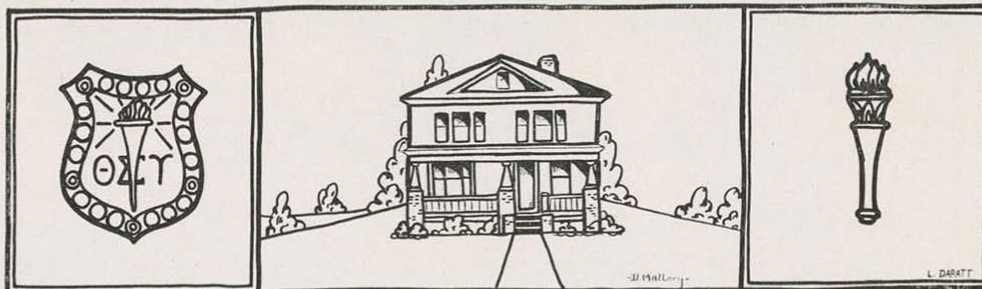



25<sup>th</sup> ANNIVERSARY

# THETA SIGMA UPSILON



Donnelly  
Gaddis  
Gray  
Herrin  
Scovell

Rankin  
Criger  
Shivel  
Scovell  
Pinder

Provorse  
Wolf  
Cumiskey  
Oskvarek  
Hoover

Graham  
Crum  
Wiley  
Ivins  
Marsh

Harmon  
Clark  
Black  
Purkey  
Drury

Ingleson  
Jugg  
Staige  
Matsler  
Alsup

KANZAS



25<sup>th</sup> ANNIVERSARY

# LAMBDA PHI DELTA

Professional Fine Arts  
Sorority  
Publication, The Triangle



Founded at Northwestern  
University, Evanston,  
Illinois, 1916

Virginia Bailey  
President

## Officers

Virginia Bailey .....	President
Elizabeth Cornelius .....	Vice-President
Beryldine Matt .....	Secretary
Lucy Osborne .....	Historian
Helen Messenger .....	Guiding Sister
Frances Haigler .....	Councilor; Rush Captain
Helen Hench.....	Sergeant-at-Arms; House President

## Active Members

Edith Billings	Helen Hench
Dorothy Luginbill	Alice Hossack
Martha Wimp	Helen French
Lavon Clemens	Lucy Osborne
Frances Haigler	Hallie Matthey
Ethel Lance	Charlyn Carter
Elizabeth Cornelius	Marion Duncan
Florence Kreiger	Cleora McClain
Helen Messenger	Mary Roy
Mary Adele McNally	Elizabeth Ritter



KANZA



25<sup>th</sup> ANNIVERSARY

# LAMBDA PHI DELTA



Billings  
Luginbill  
Wimp

Clemens  
Kreikhaus  
Haigler  
Lance  
Cornelius

Kreiger  
Messenger  
McNally  
Hench  
Hossack

French  
Osborne  
Mathey  
Carter  
Duncan

McClain  
Roy  
Ritter

KANZA



# 25<sup>th</sup> ANNIVERSARY

## SIGMA SIGMA SIGMA

Founded at  
State Normal School,  
Farmville, Virginia,  
April, 1898



National Educational  
Sorority

Lavon Cranston  
President

### Officers

Lavonne Cranston	.....	President
Elizabeth Curnow	.....	Vice-President
Bettie Chamberlin	.....	Treasurer
Thora Ludvickson	.....	Secretary
Lucille Barlow	.....	Corresponding Secretary

### Active Members

Lavonne Cranston  
Elizabeth Curnow  
Bettie Chamberlin  
Thora Ludvickson  
Lucille Barlow  
Dorothy Nichols  
Rachel Young  
Mabel Tullis  
Pauline Roark

Myrtle Moeller  
Mildred Murphy  
Mary Eleanor Beck  
Mary Gladys Altman  
Dorothy Maclary  
Ethel Nading  
Sibyl Gray  
Althea Lutz

Wilma Tullis  
Mildred Dail  
Dorothy Binger  
Elizabeth Biddle  
Lora Lee York  
Velma Totten  
Nadine McFadden  
Dorothy Noyes  
Bettie Rae Brotherson

### Patrons and Patronesses

Mrs. F. A. Curnow  
Mrs. C. E. Beck

Prof. and Mrs. O. A. Hankammer  
Prof. and Mrs. J. R. Wells

Mrs. H. J. Veatch  
Miss Bertha Spencer

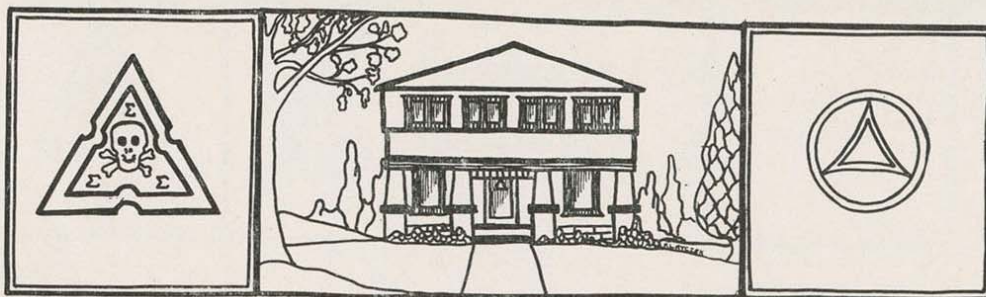



25<sup>th</sup> ANNIVERSARY

SIGMA SIGMA SIGMA



McFaddin  
Dail  
Binger  
Totten  
Barlow

Murphy  
Moeller  
Brotherson  
York  
Gray

Curnow  
Tullis  
Luke  
Smith  
Altman

Nading  
Tullis  
McClary  
Chamberlin  
Nichols

Noyes  
Biddle  
Roark  
Beck  
Ludvickson

KANZA



# 25<sup>th</sup> ANNIVERSARY

## PI DELTA THETA

Founded February 14, 1926, at Miami University, Oxford, Ohio

Established at K. S. T. C.,  
Pittsburg, 1926



Erma Baldwin  
President

National Sorority  
with four chapters

### Officers

Mary Erma Baldwin	.....	President
Virginia Noah	.....	Vice-President
Lorene Kelly	.....	Secretary
Vivian Hummer	.....	Treasurer
Hazel Horton	.....	Chaplain
Gladys Burghart	.....	Editor

### Active Members

Mary Erma Baldwin  
Opel Bayless  
Aldean Beatty  
Clara Buck  
Gladys Burghart  
Maurine Dobson  
Thelma Evans

Hazel Horton  
Vivian Hummer  
Lorene Kelly  
Helen Leeper  
Georgia McCollister  
Minnie Neighbours  
Virginia Noah

Mina Olsen  
Veda Ozbun  
Mildred Reid  
Bess Shanks  
Clara Stevens  
Maude Travis  
Lulu McPherson

### Pledges

Vera Wilson

Lulu Nail

Lona Nail

Helen Stone

Bertha Ammon



25<sup>th</sup> ANNIVERSARY

# PI DELTA THETA



Kelly	Baldwin	Dobson	Stone	McPherson	Ozbun	Buck	Bayless	Shanks
Beatty		Horton		Ammon		Evans		Stevens
Neighbours		Hummer		Wilson		Leeper		Burghart
	Reid		Dison		McCollister		Noah	

KANZA



# 25<sup>th</sup> ANNIVERSARY

## OMEGA EPSILON SIGMA



Verda Berglund  
President

### Officers

Winifred Huffman	Vice-President
Dena Mae Watson	Secretary
Doris Lutes	Treasurer
Myrtle Gregg	Chaplain
Margaret Lill	Reporter

### Active Chapter Roll

Miss Edytha Trickett, Sponsor

### Seniors

Georgia Nation  
Doris Lutes

Margaret Anschutz  
Margaret Lill

Cuba Russum  
Verda Berglund

### Juniors

Winifred Huffman  
Dena Mae Watson

Florence Crawford

Pauline Carl  
Esther Wackerle Williams

### Sophomores

Mary Belle Nation

Myrtle Gregg

### Freshmen

Constance Brown

Dorothy Wetterlund

Elinor Shaw

Vesta Deffibaugh

Ann Kent

Ada Fletcher

Genevieve Manlove

Miss Ansie Sanford

Mrs. C. R. Wasser

Mrs. H. V. Hartman

Miss Odella Nation

### Honorary Patrons and Patronesses

Members of Rob Morris Chapter of O. E. S., Pittsburg, Kansas

### Chapters

Alpha	Warrensburg, Mo.
Beta (inactive)	Hays, Kan.
Gamma	Pittsburg, Kan.
Delta	Emporia, Kan.



25<sup>th</sup> ANNIVERSARY

# OMEGA EPSILON SIGMA



Anschutz  
Berglund  
Gregg

Watson

Mary Belle Nation  
Carl  
Dill

Lutes

Crawford  
Deffibaugh  
Brown

Trickett

Georgia Nation  
Huffman  
Manlove

KANZA



# PANHELLENIC COUNCIL

## Officers

Prudence Scovell .....	President
Keitha Peterson .....	Vice-president
Naomi Heinbaugh .....	Recording Secretary
Elizabeth Curnow .....	Corresponding Secretary
Beatrice Purkey .....	Treasurer
Miss Elmina Graham .....	Sponsor

## Roll of Members

### Delta Sigma Epsilon

Thelma Carnagey	Prudence Scovell	Lucille McCracken
	Dorothy Board	

### Phi Upsilon Omicron

Zoe Wolcott	Mabel Beebe	Keitha Peterson
	Maude Ramey	

### Alpha Sigma Alpha

Jane Carroll	Helen Brandenburg	Laura Belle Iles
	Naomi Heinbaugh	

### Sigma Sigma Sigma

Lavonne Cranston	Bettie Chamberlin	Elizabeth Curnow
------------------	-------------------	------------------

### Theta Sigma Upsilon

Elmina Graham	Hazel Cox	Beatrice Purkey
	Maurine Scovell	

### Omega Epsilon Sigma

Edytha Trickett	Verda Berglund	Dena Mae Watson
	Georgia Nation	

### Pi Delta Theta

Lula McPherson	Vivian Hummer	Erma Baldwin
	Mina Olson	

### Sigma Phi Gamma

Helen Gracey	Ruby Kyle	Agnes Wamble
--------------	-----------	--------------



25<sup>th</sup> ANNIVERSARY

## PANHELLENIC COUNCIL



Prudence Scovell  
Heinbaugh

Peterson  
Purkey

Graham  
Curnow

The Panhellenic Council is the assembly of all sororities on the campus and is composed of four delegates from each sorority, including the sponsor and the president, and two members selected by the president of the sorority in the council. The aims of the council are to encourage the local chapters to take an active part in all college affairs! to establish a feeling of sisterhood among the different sororities, as well as within the sorority; and to keep down barriers between sorority and non-sorority girls. The duties of the organization are to pass and enforce all rushing rules, to fix dates of all activities in which all the sororities participate, and to regulate all matters which pertain to local sorority life.



# 25<sup>th</sup> ANNIVERSARY

## SIGMA TAU GAMMA

National Social Fraternity  
Epsilon Chapter



Founded at Warrensburg, Mo.,  
in 1920

Stanley Schmucker  
President

### Officers

Stanley Schmucker	President
George Gill	Vice-president
Kay Goforth	Secretary
Waldo Mayfield	Corresponding Secretary
Sheldon Turner	Treasurer
Orval Romine	House President

### Chapter Roll

Gordon Angwin  
Robert Brotherson  
Don Dillman  
Howard Dean  
Willis Fink  
Kay Goforth  
Calvin Garvin  
George Gill  
Ray Heady  
Glenn Kreikhaus  
Al Levi

Roscoe Madison  
Elbert McDonald  
Charles McCray  
Gordon D. Moore  
James O'Donnell  
Lonnie Pittenger  
Gilbert Pumphrey  
Claiborne Rick  
Orval Romine  
William Sonntag  
Stanley Schumcker

Olin Luna  
Waldo Mayfield  
Arthur Simpson  
Roy Stwalley  
Roger Smith  
Herbert Seem  
Olman Theys  
Sheldon Turner  
Halbert Yost  
Robert Walker  
Haydn Tuke

### Faculty Advisors

O. E. Michie

O. F. Grubbs

Ralph M. Coffelt





25<sup>th</sup> ANNIVERSARY

# SIGMA TAU GAMMA

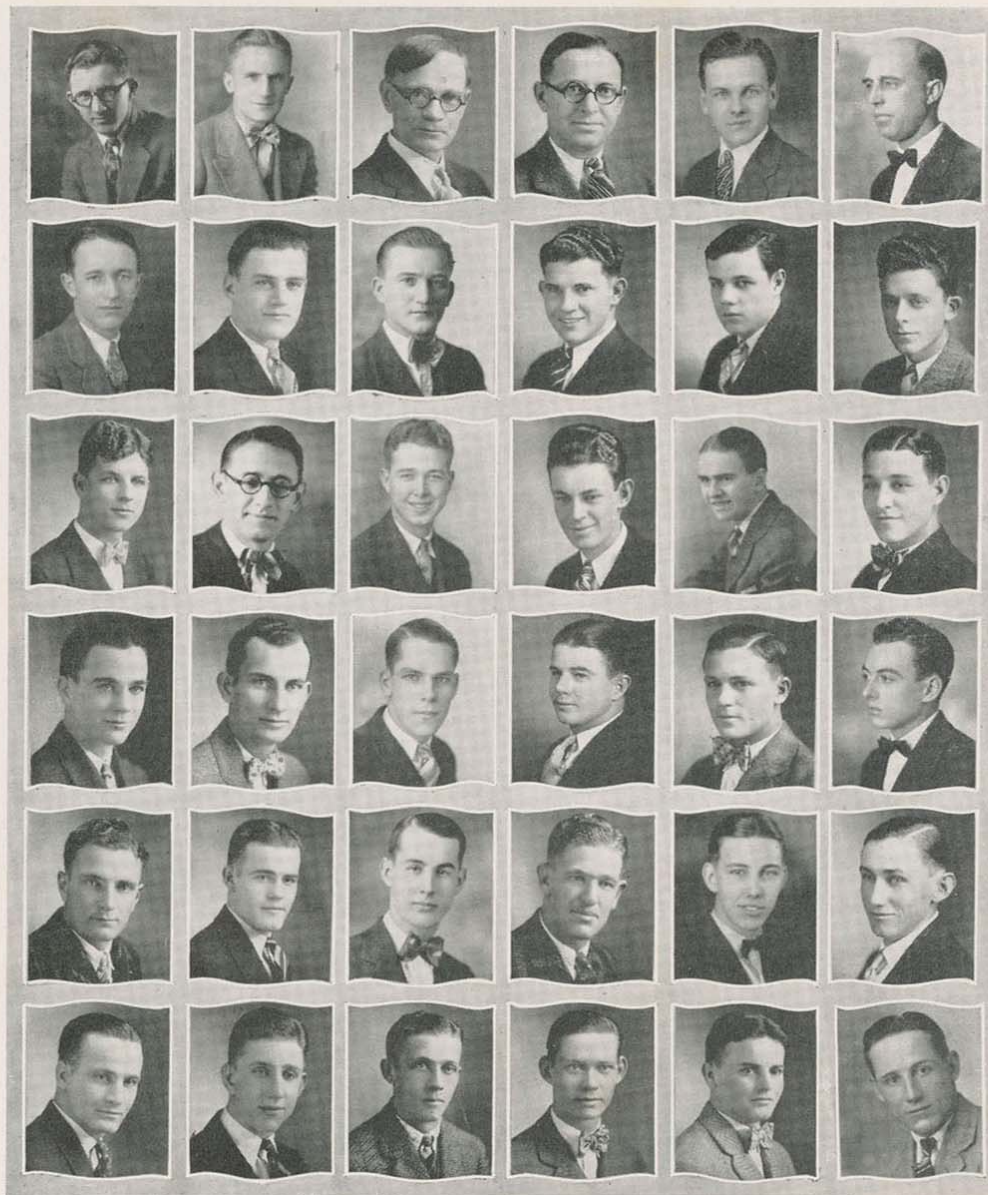

Dillman  
Kriekhaus  
Pittenger  
Tuke  
Sonntag  
Madison

Schmucker  
Rick  
Theys  
Simpson  
Turner  
Goforth

Grubbs  
Stwalley  
Heady  
Smith  
Mayfield  
Walker

Michie  
McDonald  
Seem  
Dean  
Moore  
Pumphrey

McCray  
Angwin  
O'Donnel  
Garvin  
Levi  
Gill

Coffelt  
Brotherson  
Fink  
Luna  
Yost  
Romine

KANZA



# 25<sup>th</sup> ANNIVERSARY

## SIGMA MU DELTA

Organized December 16, 1927



National Masonic and  
De Molay Fraternity

President  
Arkie Hoar

### Officers

Ralph Hoar	.....	President
Lorrin Bock	.....	Vice-President
James Kohler	.....	Secretary
Maurice Bellman	.....	Treasurer
Ralph Hoar	.....	Editor
Jack Keller	.....	House President

### Active Members

Harold Bell  
Jack Keller  
Arthur Williams  
Frank Hopkins  
Lynne Monroe  
James Evans  
Lorrin Bock  
Ralph Hoar  
Clarence Best  
James Kohler  
Bill Williams  
Merle Jackson  
Herbert Wise  
Orrin Williams

Dean Bellman  
Maurice Bellman  
Carl Carter  
Leonard Jent  
Richard Booker  
Alfred Gutteridge  
John Wackerle  
Myles Flynn  
Dwight Davis  
French McGaughey  
Lemoine Carlyon  
Ralph Hilbert  
John Nation  
Robert Poncha

### Pledges

Clinton Mattox  
William Hislop  
Cecil Pinder  
Lyle Kensinger

Merle Robbins  
Chester Ballard  
Blaine Mathis  
Clyde Clark  
Homer Woodbury

### Sponsors

Professor Baxter

Professor Dickinson



25<sup>th</sup> ANNIVERSARY

# SIGMA MU DELTA



Davis  
Monroe  
Cutteridge  
Best

Foncha  
Williams  
Hopkins  
Keller  
Jent

Williams  
Williams  
Carlyon  
Evans  
Wackerle

Jackson  
Nation  
McGaughey  
Kohler  
Pinder

Bellman  
Hilbert  
Carter  
Flynn  
Bell

Bellman  
Mattox  
Heslop  
Bock

KANZA



# 25<sup>th</sup> ANNIVERSARY

## PHI SIGMA EPSILON

Founded at K. S. T. C. of  
Emporia, 1927; three  
chapters



Jean F. Bennett  
President

Established as  
Pi Sigma Epsilon  
at Pittsburg, 1926

### Officers

Jean F. Bennett	.....	President
Carl Killion	.....	Vice-President
Ross Barndt	.....	Secretary-Treasurer
L. M. Collins	.....	Sponsor

### Members

Hugh Kincaid  
Dallas Kimzey  
Everett Lansdowne  
Leland Lewis  
Lloyd Miller  
Charles Pruett  
Dan Scott  
Raymond Scott  
Floyd Scott  
Tom Scott  
Lawrence Simon  
Paul Smith  
James Steele (honorary)  
George Small (honorary)  
Raymond Ryan  
Floyd Taylor  
Frank Thomas  
Walter White

Howard Adams  
Jess Anderson  
Lee Anspaugh  
Jean Bennett  
Herbert Butterfield  
Ross Barndt  
Lee Bournonville  
Wm. Brandenburg  
Idris Boltz  
Harold Brown  
Paul Cumiskey  
Joy Cullison  
Merle Darlington  
James Ewing  
Erma Finley  
Roy Garr  
Chris Groneman  
Prentice Gudgen

Carl Killion

### Pledges

Winfred Calvin  
George Duerkson

Charles Huntington  
Robert Shaw  
Clifford Breithaupt

John Towner  
Gerald Steele



25<sup>th</sup> ANNIVERSARY

# PHI SIGMA EPSILON



Groneman  
Brown  
Darlington  
Cullison  
Anderson

Killion  
Kincaid  
T. Scott  
Pruett  
Franks

Collins  
Garr  
F. Scott  
Thomas  
Lewis

Bennett  
Gudgen  
D. Scott  
Adams  
Butterfield

Shaw  
Miller  
R. Scott  
Barndt  
Ewing

Smith  
Lansdowne  
Cumiskey  
Anspaugh  
Simon

KANZAS



25<sup>th</sup> ANNIVERSARY

# KAPPA DELTA KAPPA

Local Fraternity

Established 1926



Eugene Frank  
President

## Officers

Eugene Frank	President
Jewell Massey	Vice-President
Alvin Westerhouse	Secretary
Howard Laughlin	Treasurer
Charles Frogue	Chaplain
Fran McCreery	Sergeant-at-Arms

## Active Members

George Richardson  
Frank Hansford  
Kenneth Clark  
Alvin Westerhouse  
John Thompson  
Eugene Frank  
Paul Housman  
Jack Wintle

Cecil Palmer  
Jewel Massey  
Lex Copeland  
Charles Frogue  
Deward Chute  
William Cote  
Clarence Branson  
Lawrence Curfman  
Fran McCreery

James Nation  
Albert Opie  
Russell Samuel  
Arno Ziesenis  
Garrold Griffin  
Howard Laughlin  
Hermen Walker  
Ray Shepherd

## Pledges

Charles Durr	Walter Britton	Ralph Aller	Ralph Dickey	Garrold McAdams
Maurice Barr	Walter Homan	Robert Straum	Earl Rhodes	Clifford Olander

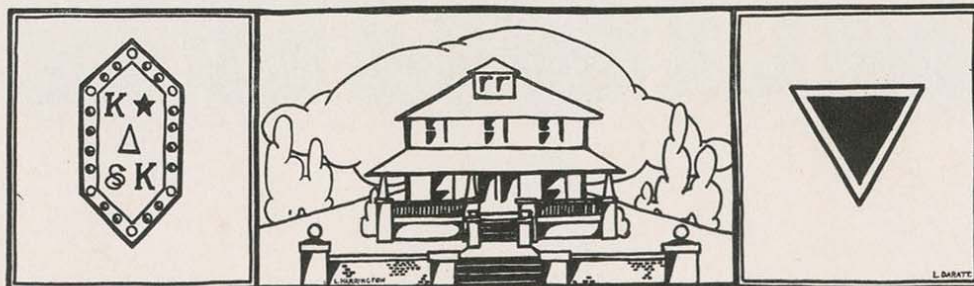

KANZAS



# 25<sup>th</sup> ANNIVERSARY

## KAPPA DELTA KAPPA

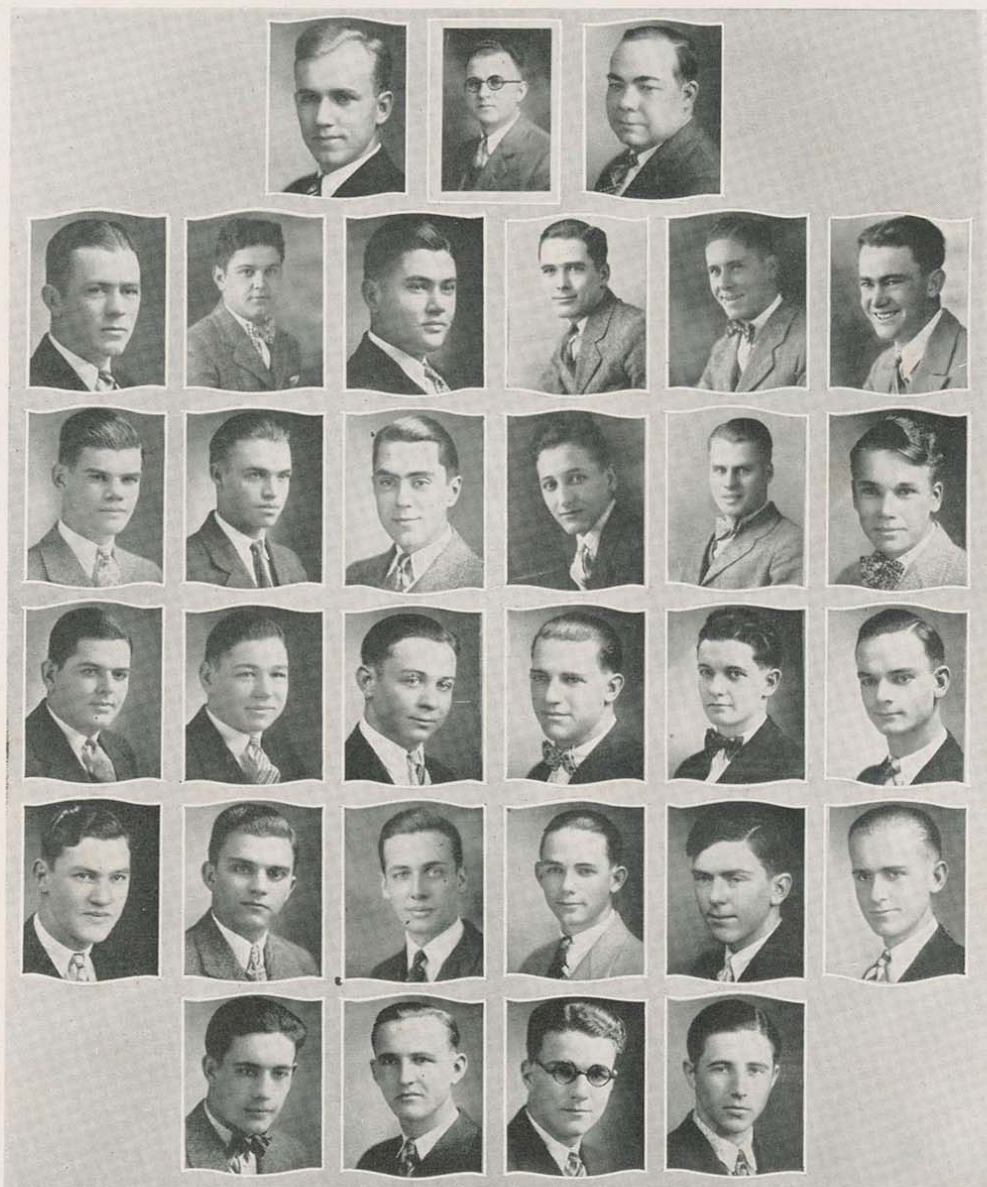

Britton  
Richardson  
Barr  
Griffin

Hausman  
Olander  
Opie  
Samuel  
McCreery

Rabe  
Curfman  
Walker  
Copeland  
Hansford  
Thompson

McDonald  
Palmer  
Ziesenis  
Shepherd  
Cote  
Wintle

Heckert  
Westerhouse  
Durr  
Frogue  
Nation  
Massey

Branson  
Laughlin  
Chute  
Clark



25<sup>th</sup> ANNIVERSARY

OMEGA EPSILON SIGMA





25<sup>th</sup> ANNIVERSARY

THETA SIGMA UPSILON

ΘΣΥ



KANZAS



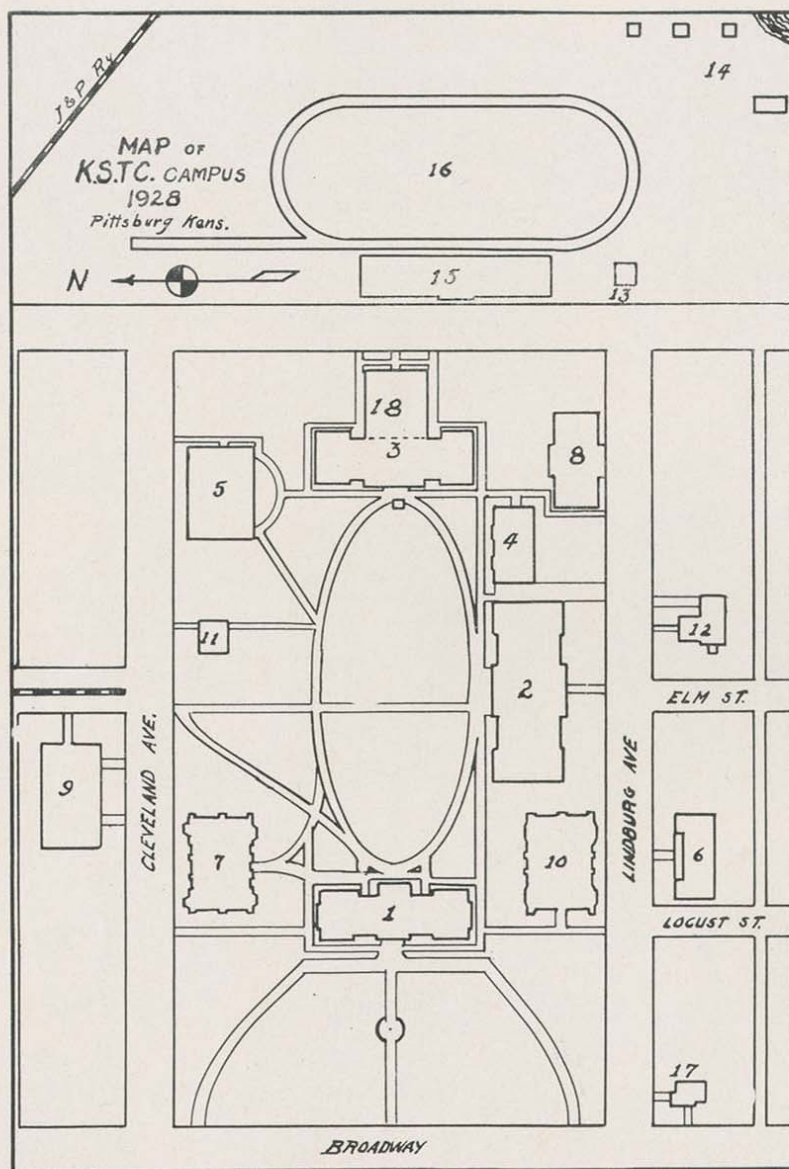

PLAN OF CAMPUS

- |  |                                       |
|--|---------------------------------------|
| 1. Russ Hall, Administration Building    | 10. Music Hall                        |
| 2. Industrial Arts Building              | 11. Mine Building                     |
| 3. Science Hall                          | 12. Heating Plant                     |
| 4. Cafeteria                             | 13. Home Economics College            |
| 5. Gymnasium                             | 14. Poultry Yards                     |
| 6. Frances Willard Hall, Girls Dormitory | 15. Stadium                           |
| 7. Porter Library                        | 16. Brandenburg Field                 |
| 8. Mechanics Arts Building               | 17. President's Home, privately owned |
| 9. Horace Mann Training School           | 18. Auditorium                        |



25<sup>th</sup> ANNIVERSARY

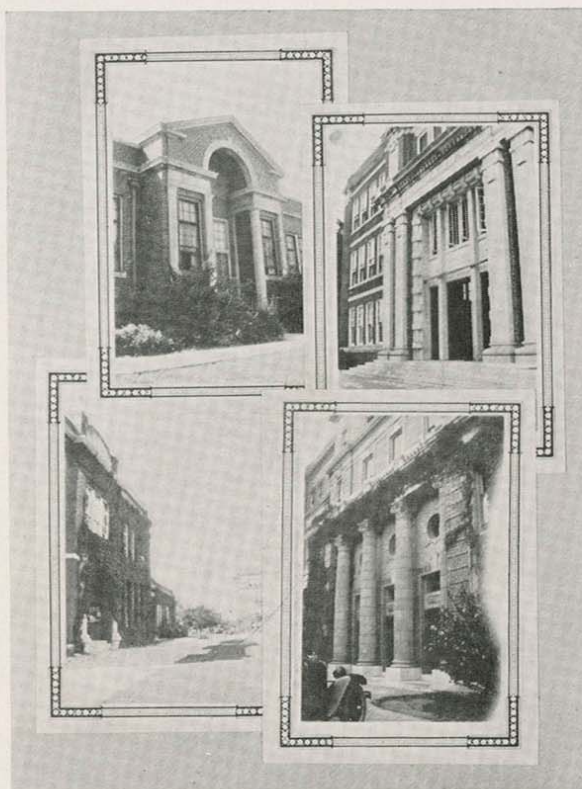

1921

BOOK V—HONORARIES

PAGE 159

KANZAS



# 25<sup>th</sup> ANNIVERSARY

## PHI UPSILON OMICRON

Professional Home Economics Fraternity

Founded at University of Minnesota, St. Paul, February 10, 1909

Installed at Kansas State Teachers College, Pittsburg, July 3, 1920



Mabel Beebe  
President

Honorary Member  
Miss Zoe Wolcott

### Active Members

Maude Ramey  
Keitha Peterson  
Marcetis Ware

Ellen Penn  
Lora Lee York  
Hazel Cox

Mabel Beebe  
Margaret Hoover  
Madge Hildreth

### Pledges

Lucille Barlow

Gladys Pinder

Marcia Baird

### Alumna Members on Faculty

Annie Marriott

Pearl Garrison  
Margaret Coventry

Louise Gibson  
Alza Rodgers

### Alumnae in City

Eva Young  
Gladys Jenkins

Ethel Ross-Drunagel  
Bertha Bastel Burke

Wilma Scott-Laney  
Hattie Clevenger-Bruce

### Members of National Council

Annie Marriott, Vice-President

Estherline Mason, Custodian



25<sup>th</sup> ANNIVERSARY

PHI UPSILON OMICRON



Ramey

Peterson  
Penn

Cox

Wolcott  
Hoover

Hildreth

Beebe  
York

Ware



25<sup>th</sup> ANNIVERSARY

## LAMBDA SIGMA KAPPA

Biology and Premedic  
Fraternity



Elmer Dorman  
President

Established at K. S. T. C.  
in 1912

### Members

William Baker  
Joseph Love  
Elmer Dorman  
Glenn Hopkins  
Paul Smith

Richard Marsh  
Fred Skaer  
Jordan Hooter  
Hubert Ellithorpe  
Deward Chute

### Pledges

Marion Campbell  
Maurice Barr

William Cotie  
James W. Martin

### Sponsors

Ralph Wells

Claude Leist



25<sup>th</sup> ANNIVERSARY

LAMBDA SIGMA KAPPA



Dellinger  
Hopkins

Ellithorpe

Wells  
Hooten  
Martin

Marsh

Love  
Campbell  
Baker

Barr

Smith  
Chute



# 25<sup>th</sup> ANNIVERSARY

## SIGMA PHI GAMMA

Professional Commerce Sorority

Founded at K. S. T. C., Pittsburg, November 9, 1926



Helen Gracey  
President

### Officers

Helen Gracey .....	President
LaVon Cox .....	Vice-President
Mildred Beeman .....	Secretary
Dorothy Allison .....	Treasurer

### Faculty Advisers

Hallie Bennington

Edytha Lucile Trickett

### Active Members

Dorothy Allison  
Mildred Beeman  
LaVon Cox  
Eva Edwards  
Helen Gracey  
Leota Gunn  
Wilma Heath  
Thelma Horsley

Gladys Kungle  
Ruby Kyle  
Helen McCracken  
Catherine Mitchell  
Nell Roberson  
Mildred Tanner  
Margaret Waring  
Agnes Womble

### Patronesses

Mrs. Esther Kyle  
Miss Leona Hess

Mrs. W. S. Lyerla  
Mrs. Claude McFarland



25<sup>th</sup> ANNIVERSARY

# SIGMA PHI GAMMA



Cox  
Kungle  
Horsley  
Tanner

Kyle  
Mitchell  
Gunn  
Allison

Bennington  
McCracken  
Beaman  
Waring

Wamble  
Edwards  
Trickett  
Heath

KANZAS



# 25<sup>th</sup> ANNIVERSARY

## KAPPA DELTA PI



Marriott  
Bennett  
Lutes  
Babcock

Hummer  
Ramey  
E. Wilson  
McPherson

Falls  
Craig  
Wilson  
M. Farnsworth  
H. Mitchell  
Brandenburg

E. Farnsworth  
Moeller  
W. Tullis  
M. Tullis  
Provorse

Mitchell  
Froque  
Guthridge  
Lill

Weede  
Garrison  
Coventry  
Britton

Kappa Delta Pi, honorary educational fraternity, was founded March 8, 1911, at the University of Illinois, Urbana, Ill. The local chapter was established March 14, 1925. John Depaoli is the local president.



# 25<sup>th</sup> ANNIVERSARY

## KAPPA DELTA PI



Ratzlaff  
McPherson  
Gale  
Wells

Thomas  
Penn  
Thompson  
Gray

Fowler  
Mitchell  
Spencer  
Carroll

Beck  
Nation  
Stonecipher  
Small

Altman  
Euler  
O'Reilly  
Householder

Matsler  
Cheverton  
Depauli  
Anderson

Maclary

Pryor

Edwards

Kappa Delta Pi is an honorary fraternity for educators and for college seniors and juniors planning to become teachers and giving promise of more than average achievement. 1



# 25<sup>th</sup> ANNIVERSARY

## ALPHA GAMMA TAU

Professional Scientific Fraternity, established at K. S. T. C. in 1924

Alpha Chapter

Colors: Blue and gold

Sponsors: J. A. Yates, G. E. Abernathy, W. H. Matthews

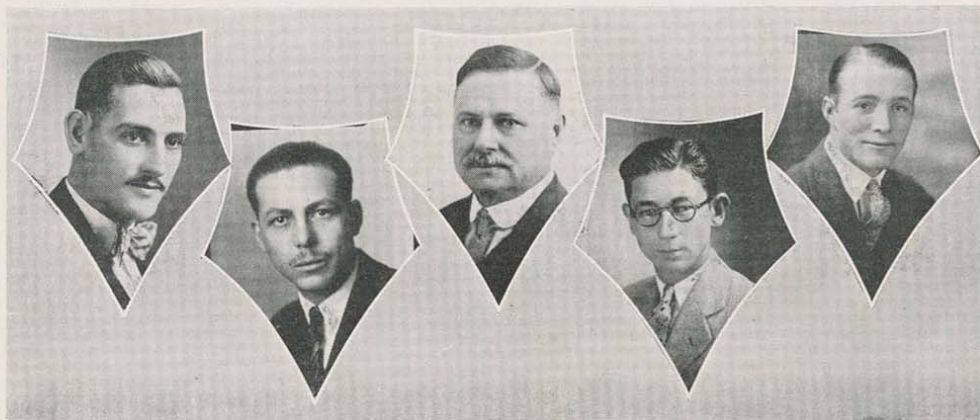

Greve  
President

Sherar  
Vice-President

Yates  
Sponsor

Welsh  
Secretary

Thompson  
Treasurer

Alpha Chapter of Alpha Gamma Tau was established at this institution in the fall of 1924. The purpose of this fraternity is to bring the students of chemical, physical, and geological science into closer relationship.

During the last four years its influence has been felt in bringing closer fellowship to those majoring in the different divisions of the department.

### Members

Lester Greve  
Esther Rose Edwards  
Robert Parks  
Elmer E. Shearer  
Thomas Perry  
Bernard Greene  
William Nicholson  
William O. Bice  
John Dix  
Harold E. Thompson  
Claude Welch  
Loy McEnterfer  
Vernon Curtis

Robert Fulton  
Murdreth Shumate  
Robert V. Strait  
William Rossman  
Jack Nordyke  
Loyal G. White  
Jimmie Delaney  
Lester Barnes  
Marvin Vaughn  
Ralph Bassett  
Claude Rogers  
Robert Buck  
Kenneth Neas

Raymond Walker  
Paul A. Swearingen  
George Martin  
Harvey Kreiss  
William O. Nelson  
Edwin M. Bailey  
Harold H. Duncan  
Wayne Phelps  
Phelp Short  
Fred Barth  
Hershel Briggs  
William Lange  
Lloyd Risinger

### Faculty

J. A. Yates  
W. B. Parks  
Margaret Coventry  
G. E. Abernathy

L. C. Heckert  
E. W. Jones  
Wm. H. Matthews  
Charles Thompson

Ralph Stevens  
Marion Smith  
Lawrence Parker



# 25<sup>th</sup> ANNIVERSARY

## ALPHA GAMMA TAU

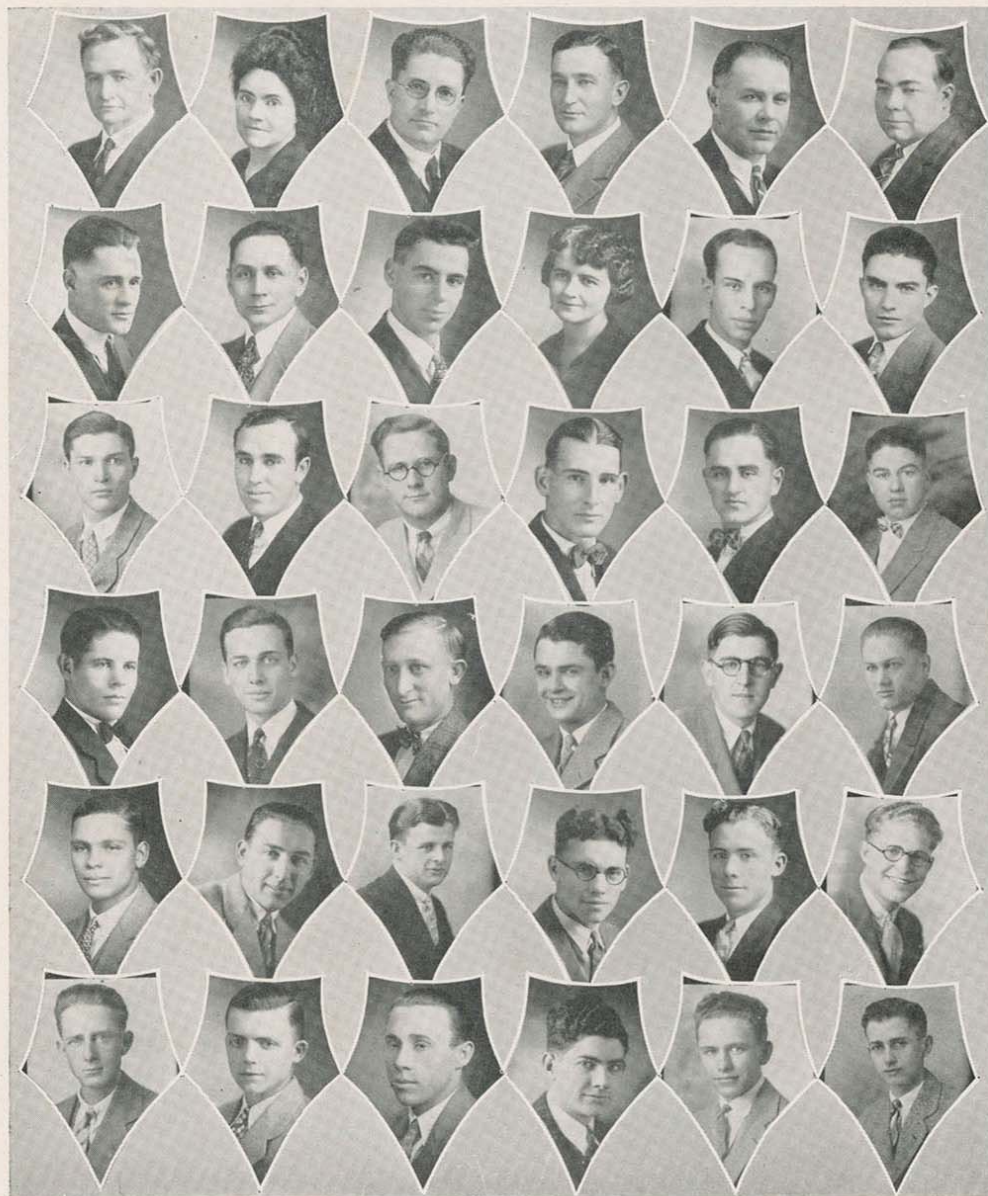

Parks  
Thompson  
Parks  
Duncan  
Barnes  
Jackson

Coventry  
Smith  
McEnterfer  
Hansford  
Neas  
Phelps

Jones  
Stevens  
Nelson  
Martin  
Risinger  
Shumate

Abernathy  
Edwards  
Kreiss  
Delaney  
Bice  
Brown

Matthews  
Greene  
R. Walker  
Rossman  
Lange  
Theibaud

Heckert  
Nicholson  
Swearingen  
Vaughn  
Stuart  
Fulton



# 25<sup>th</sup> ANNIVERSARY

## PI GAMMA MU

Founded at Southwestern  
College, Winfield,  
Kansas, 1924



Hobart Sallee  
President

Local Chapter  
founded  
Feb. 14, 1927

### Officers

Hobart Sallee .....	President
Albert Ratzlaff .....	Vice-President
Lula McPherson .....	Secretary-Treasurer

### Chapter Roll

Oran Barr	J. F. Mitchell
W. A. Brandenburg	Mrs. Hattie Moore-Mitchell
L. M. Collins	Virginia Noah
Gladys Donahey	Albert Ratzlaff
Perdue Graves	Hobart Sallee
O. F. Grubbs	George Small
L. A. Guthridge	Harold Trout
F. M. Howell	Mabel Tullis
J. L. Hutchinson	J. C. Straley
Dorothy McPherson	Doris Latta
Lulu McPherson	Clinton Wright



# 25<sup>th</sup> ANNIVERSARY

## PHI SIGMA PI

A National Honorary Scholastic Fraternity for Industrial Arts Majors,  
Founded at Warrensburg, Mo., February 14, 1916.

Delta Chapter established at K. S. T. C. May 2, 1925.

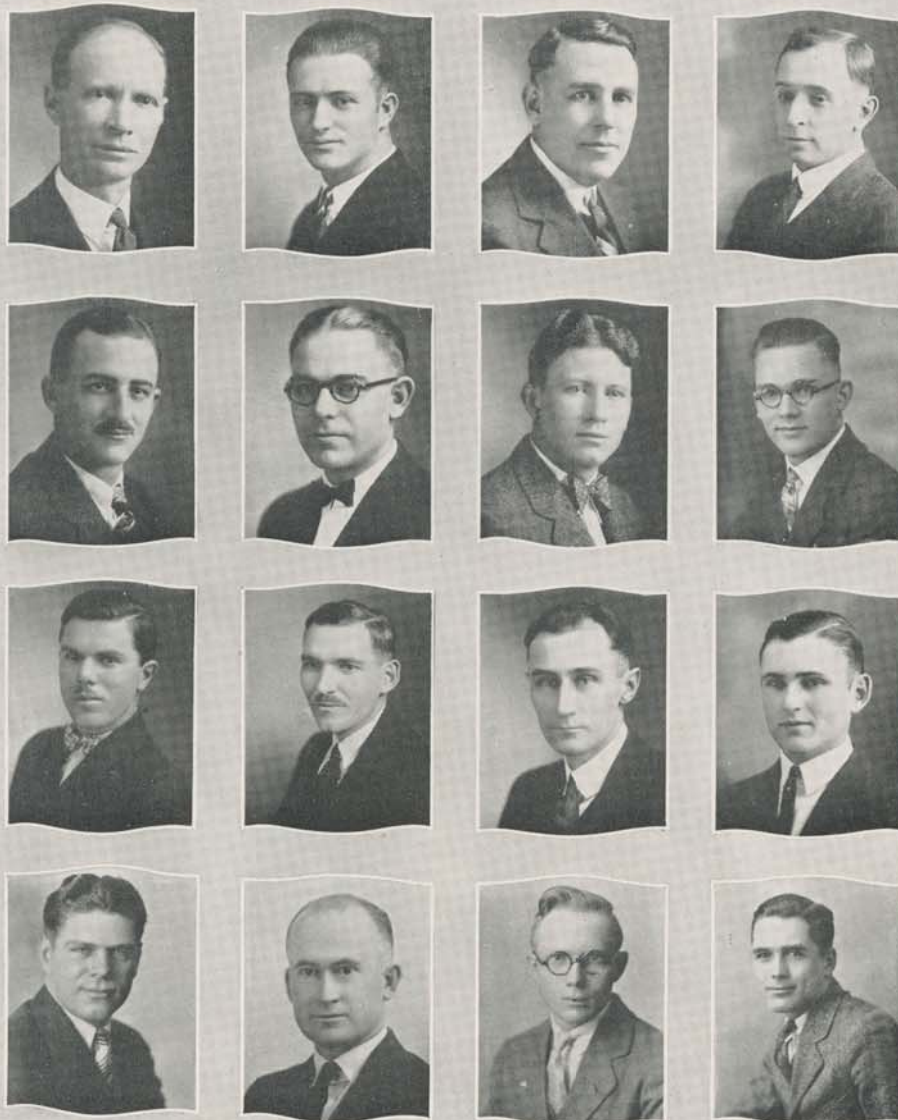

Williams  
Corr  
Price  
Barndt

Britton  
Pinder  
Hankammer  
Hartman

Woodin  
Unruh  
Baxter  
Allison

Wasser  
Farnsworth  
Chamness  
Palmer

Officers: Robert Britton, president; H. V. Hartman, vice-president; Herman Unruh, secretary-treasurer; Cecil Pinder, corresponding secretary.



# 25<sup>th</sup> ANNIVERSARY

## XI PHI

Beta Chapter of Xi Phi, an honorary leadership fraternity, was installed by Alpha Chapter, Kansas State Teachers College of Emporia, in the spring of 1924. Its membership is limited to individuals who occupy a position as president of some student organization, or those who occupy offices entitling them to be credited with seven-tenths of a maximum number of points allowed.



Berglund  
Graves  
Wintle

Carroll  
Ratzlaff  
Cox  
Farnsworth  
Dorman

Allen  
Baldwin  
Greve  
Depaoli  
Keller

Householder  
Cranston  
Beebe  
Horton  
Derr

Yoos  
Britton  
Tullis



25<sup>th</sup> ANNIVERSARY

## THETA ALPHA PHI

National Dramatic Fraternity—Kansas-Alpha Chapter.

Organized at Stillwater, Oklahoma, A. & M. College, 1919.

Local Chapter organized in 1923.



Mitchell  
Ham  
Nation

Jugg  
Burkett  
Graves

Pelsma

Douglass  
Sallee  
Gier

Fowler  
Matsler  
Reherd

KANZA



## PI KAPPA DELTA

## DEBATERS



Burkett  
Mitchell  
Curfman

Yoos  
Beatty  
Totten

Chamberlin  
Elliot  
Cheverson

Phelps  
Steussi  
Blaes

Theta Chapter of Pi Kappa Delta was organized in K. S. T. C. the evening of April 20, 1921, at the home of Dr. J. H. Bowers, with fifteen charter members.

The policy of the organization has been to foster debating and oratory by extending the opportunity to as many students as possible, rather than to confine the activity to only a gifted few. This policy has resulted in fewer victories, but with corresponding greater benefit to the many. But with this plan, approximately three-fourths of the debates where a decision was involved resulted in a victory for K. S. T. C.



# 25<sup>th</sup> ANNIVERSARY

## SIGMA PHI MU

Psychology Fraternity, organized on the campus, 1928



Vetlow  
Peterson  
Penn  
Roy  
Breivogel

Williams  
Morgan  
Craig  
MacClary  
Spears

Nichols  
Yoos  
Harper  
Adams  
Scovell

Tullis  
Euler  
Sipes  
Bradley  
Scovell

Hummer  
Pyle  
Allmon  
Mercer  
Andrews

Holroyd  
Duncan  
Andrews  
Ashbaugh  
Ritter



25<sup>th</sup> ANNIVERSARY

## SIGMA TAU DELTA

A National Professional English Fraternity, founded at Dakota Wesleyan University, 1924.

Sigma Alpha Chapter Installed March 8, 1926

Colors: Cardinal and Black. Publication, "The Rectangle" Flower, The American Beauty Rose



Craig  
Vehlow

Lill

Uhland  
Small

Juzz

Wilson  
Weede

Graham

Robertson  
Tullis

Donnelly

Mitchell  
Harmon

Elsie Mitchell .....President  
 Santa Maria Craig .....Vice-President  
 Edna Small .....Secretary-treasurer  
 Elmina Graham .....Corresponding Secretary

KANZA



25<sup>th</sup> ANNIVERSARY



"March King" Visits Us

An enthusiastic reception greeted both the matinee and evening performances of Lieutenant-Commander John Philip Sousa and his band, October 26, 1927. This was the thirty-fifth annual tour that Sousa has made with his own band. He has celebrated his fiftieth anniversary as a conductor.

KANZAS



25<sup>th</sup> ANNIVERSARY



Music Hall  
Kansas State Teachers College Pittsburg Kansas  
Chas. D. Cutlibert State Architect.

BOOK VI—MUSIC

PAGE 179

KANZAS



25<sup>th</sup> ANNIVERSARY

## THE POLYMNIA CLUB



### Officers

Beryldine Matt	.....	President
Martha Wimp	.....	Secretary
Rachael Young	.....	Treasurer
Viola Lochrie	.....	Librarian

### Personnel

First Soprano:  
Viola Lochrie  
Thelma Stringer  
Irene Reid  
Faye Beard  
Virginia Milam

Second Soprano:  
Cliffine Davis  
Hazel Hadlock  
Vivien Kimmell  
Mildred Dail  
Verda Berglund  
Ada Finch

First Alto:  
Beryldine Matt  
Thora Ludvickson  
Gwen Marie Lynch  
Frudence Scovell

Second Alto:  
Virginia Bailey  
Ruth Marrin  
Helen Holmes  
Rachael Young  
Evaileen Duffield

Miss Gabriella Campbell,.....Conductor  
Martha Wimp .....Accompanist  
Irene Reid .....Soloist  
Hallie Mathey .....Violinist  
Virginia Bailey .....Reader

This has been one of the most successful and interesting years of the Polymnia Club, under the direction of Miss Gabriella Campbell. The club has given several concerts as well as doing active work in the singing of the Messiah.

KANZA



# 25<sup>th</sup> ANNIVERSARY

## MEN'S GLEE CLUB



The Men's Glee Club has had excellent training, under the direction of Professor Booker. The present season, which is Mr. Booker's first season with the club, has been very successful. The soloists with the club are Miss Opal Clark, soprano; Clyde Neibarger, tenor; and Miss Georgia Nation, reader.

### Officers

Paul Smith .....	President
Paul Ham, George Duerkson .....	Business Managers
Dwight Davis .....	Librarian
Lucille Walker .....	Accompanist

### Personnel

First Tenor—Lloyd Lyons, Ermal Finley, A. M. Hillegas, S. B. Turner.  
 Second Tenor—Melvin Taylor, Paul Smith, Lawrence Simon, Clifton Huff.  
 First Bass—Dwight Davis, Eugene Frank, Paul Ham, George Duerkson.  
 Second Bass—Clyde Clark, Perdue Graves, John Wackerle, Jr., Archibald Russell, Floyd Clark.

The work done by the club has been of a serious nature. The music studied has been that of the best. Such numbers as "Where'er You Walk," from "Semele," by Handel; "John Peel," English hunting song, by Andrews, and others of a like caliber have aroused much favorable comment among discriminating audiences. Some of the music has been of a lighter character, making the programs given by the club well balanced.

Every year the Men's Glee Club appears in various cities of Kansas and Missouri. The types of programs given here helped build a reputation as a music center for Pittsburg.

A male quartet, made up of Finley, Smith, Frank, and Clark, finds a place on the program, adding variety to every concert.



## COLLEGE BAND

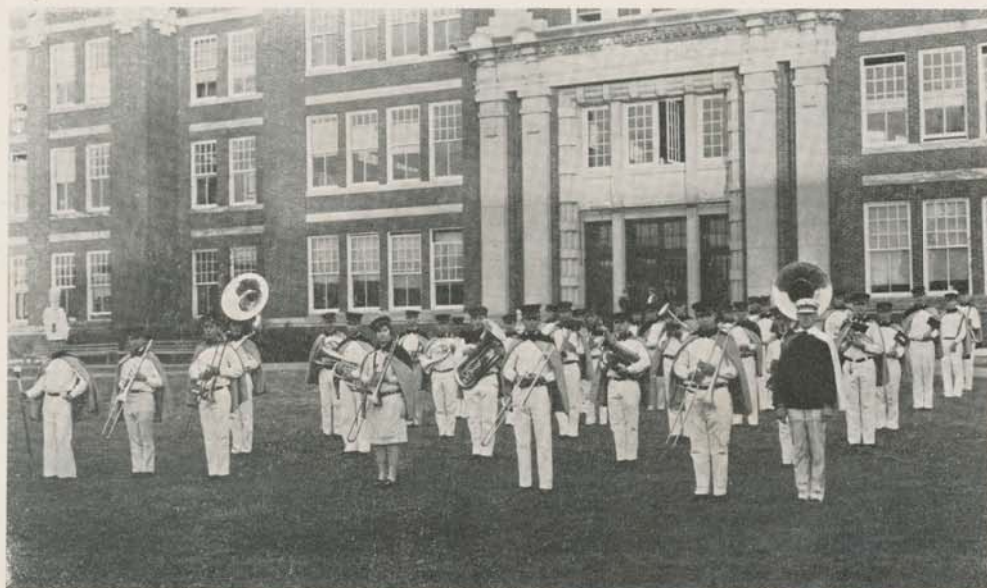

College Band—C. S. Carter, Director

## Band Members

## CORNETS

C. Best  
A. Ball  
D. Davis  
W. Scott  
J. Straley  
I. Frogue  
F. McCreary  
E. Curry  
E. Bailey  
D. Cade

## TROMBONE

J. Martin  
P. Roark  
E. Ratzlaff  
W. Gilbert  
C. Clarke  
C. Bailey

## BARITONE

O. Janes  
Mesak  
G. Ruble

## HORNS

C. Ball  
R. McCrum  
L. Wicker  
L. Edmisten  
R. Ferguson

## OBOE

A. McCray

## FLUTE and PICCOLO

O. Allen  
C. Kerley

## BASS

E. Worsham  
A. Strobl  
A. Dorricott  
H. Griffin

## CLARINET

A. Williams  
H. McGuire  
J. Pinder  
J. Massey  
L. Risinger  
G. Abbott  
C. Lange  
L. Curfmann

## SAXOPHONE

J. Nation  
C. Mattox  
F. Priestley  
T. Harms  
C. McClain

## BASS and SNARE

W. Schroeder  
W. Beaver

The college band has had a steady growth in the last two years. It started last year with but a few members and grew to about 25 regular members. This year it started with about 25 members and has grown to about forty members who assisted in the concerts and the stunt fest.

This year has marked the college band as a regular organization, with new suits and some new instruments and a drum major second to none in the state. Mr. Nation has led us well in these last two years, Emporia reporting that his work down there on the day of the game was great.

We look forward to an even better band next year than this year.





#### Paderewski Concert

K. S. T. C. was host to a large number of music lovers from three states at the Paderewski concert held here February 23, 1928. Three-fourths of the capacity house which heard Paderewski in concert were from out of town. The program was enjoyed by all who heard him. After several encores everyone regretfully left, but with the realization of having heard a true artist.



# 25<sup>th</sup> ANNIVERSARY



Some of the orchestras which were contestants in the annual spring music contest held in conjunction with the spring festival each year.





# 25<sup>th</sup> ANNIVERSARY



Some of the orchestras which were contestants in the annual spring music contest held in conjunction with the spring festival each year.





25<sup>th</sup> ANNIVERSARY

FESTIVAL WEEK ARTISTS



ROLLIN PEASE  
Bass-Baritone



SIGNE BECKER  
Contralto



RUTH RODGERS  
Soprano



ARTHUR HACKETT  
Tenor



25<sup>th</sup> ANNIVERSARY

FESTIVAL WEEK ARTISTS



ELISABETH RETHBERG  
Soprano



PERCY GRAINGER  
Pianist and Composer

KANZA



# 25<sup>th</sup> ANNIVERSARY



The awards presented at the last session of the Tri-State Music Contest held during festival week at K. S. T. C. Many cups, medals and awards are made to winning groups and individuals.



One of the groups which contested in the Tri-State Music Contest of 1927. Many such organizations, including bands, orchestras and glee clubs are represented each year.



25<sup>th</sup> ANNIVERSARY

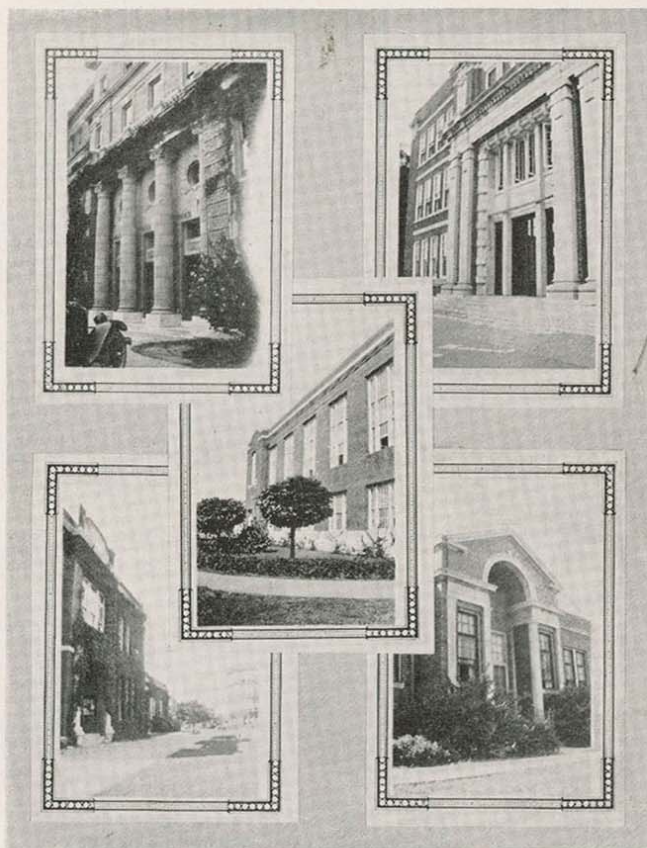

1921

BOOK VII—ACTIVITIES

PAGE 189

KANZAS



## YOUNG WOMEN'S CHRISTIAN ASSOCIATION

### Officers

Wilma Tullis .....	President
Dorothy Wolfe .....	Vice-president
Santa Maria Craig .....	Secretary
Corrine Johnson .....	Treasurer

### Cabinet

#### Committee Chairmen

Dorothy Wolfe .....	Membership
Lora Lee York .....	Program
Velma Totten .....	Publicity
Clara Marsh .....	Finance
Laura Belle Iles .....	Social
Elizabeth Ivins .....	College Sister
Barece Taylor .....	Inter-racial
Elizabeth Biddle .....	Book Room
Marjorie Pierce .....	Undergraduate representative
Bettie Chamberlin .....	Girl Reserve

### Advisory Board

Miss Haughawaut, chairman  
Miss Cave, secretary  
Miss Jennie Walker, general secretary  
Mrs. Brandenburg

Mrs. Grubbs  
Dean Mitchell  
Miss McKee  
Miss McPherson

While our College is 25 years old, the Young Women's Christian Association on our campus is only 18 years of age. It was organized May 16, 1910, with twenty-nine members from the student body and seven from the faculty women. During these eighteen years it has realized a steady growth until at present time the membership numbers 328 from the student body and practically every woman member of the faculty.

The purpose of the Y. W. C. A. is to discover how the experience we call "religion" and the one we call "education" can re-inforce and stimulate each other and so illuminate life. No other phase of College is so vitally connected with the inner and the deeper life of College girls than is the Y. W. C. A. Its aim is to meet the needs and changing conditions of women students; to raise the standards of social activities and to develop Christian characters. The source of the greater power comes from the devotional meetings which are held each Tuesday morning at 10:00 o'clock in Carny Hall. These meetings have had as their fundamental purpose the idea of helping girls to "to put first things first" in their lives. The standards Jesus gave while He was on earth are the standards of the organization.



25<sup>th</sup> ANNIVERSARY

YOUNG WOMEN'S CHRISTIAN ASSOCIATION

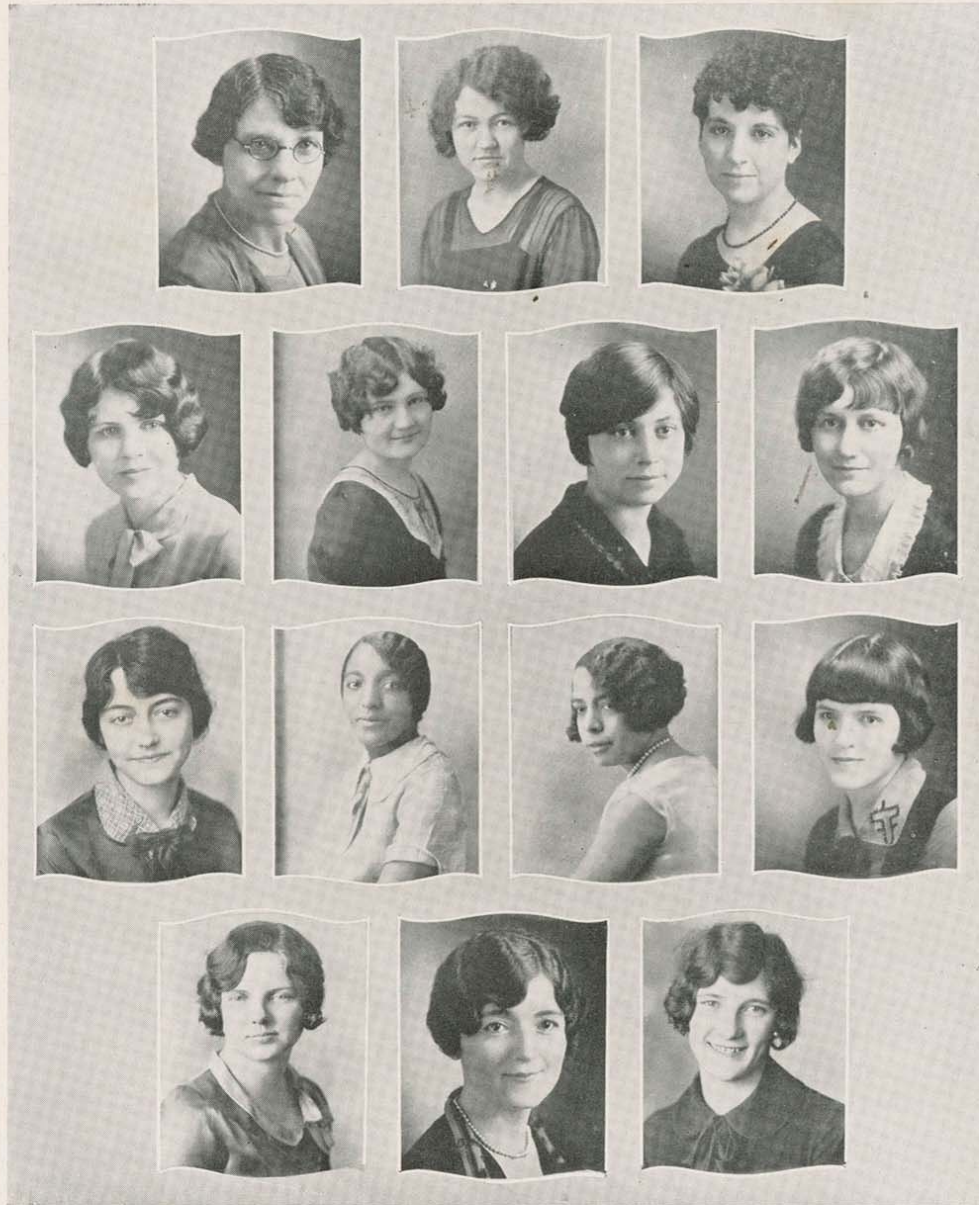

Ivins  
Chamberlin

Walker  
Iles

Totten  
Taylor

Tullis  
Craig

Johnson  
Pierce

Wolfe  
Biddle

York  
Marsh

KANZAS



25<sup>th</sup> ANNIVERSARY

## YOUNG MEN'S CHRISTIAN ASSOCIATION



Pease  
Frank

Small  
Hansford  
Yoos

Curfman  
Ferguson  
Gier

Collins  
Laughlin  
McCreery

Euler  
Mitchell  
Graves

Titus  
Thompson

### Officers

Lawrence Curfman .....	President
Ralph Titus .....	Vice-President
Eugene Frank .....	Secretary
Phonce Mitchell .....	Treasurer
George D. Small .....	General Secretary

### The Y. M. C. A. Program

1. To create and strengthen faith of students in God, through Jesus Christ.
2. To aid men in adapting themselves to college life.
3. To cultivate and develop talent among college men.
4. To stimulate thinking, among students, on world problems.

KANZAS



# 25<sup>th</sup> ANNIVERSARY

## NEWMAN CLUB

National Organization for Catholic Students  
First organized at Kansas State Teachers College in 1922



Lester Greve  
President

Martha Ryczek  
Vice-President

Mae Rankin  
Secretary

Mary Odell McNally  
Treasurer

Patrons and patronesses—Prof. and Mrs. D. M. Bowen  
Mr. and Mrs. T. J. McNally  
Mr. and Mrs. Ira Clemens

### Active Members

Martha Ryczek  
Fern Ryczek  
Mae Rankin  
Ed Rankin  
Edith Ortaldo  
Evelyn Mullani  
Ann Moran  
Jane Monahan  
Lena Markovitz  
Minnie Macari  
Helen Mangan  
Grace Mangan  
Josephine Greischer  
Mary Dillon  
Zona Burkett  
Sister Mary Brady  
Lena Bettega  
Blanche Barber  
Clyde Bumbargh  
John Bozick  
Frank Borgna  
Emmit Bales

Elmo Bettega  
Howard Baird  
Alphonse Lafayette  
Robert Mendicki  
Noel Mahy  
Domnick Perucca  
John Towner  
Cecil McWilliams  
James Waner  
Mary Catherin Zupancic  
Elizabeth Sell  
Genevieve Sanders  
Mary Adele McNally  
Sister M. Burgra McGrabb  
Felicia McGinley  
Mary Jesse McClellan  
Goldie Lepasek  
Mary Knapp  
Lorene Kelley  
Frances Haigler  
Helen Fedell  
Lena Faletti

Mary Cumiskey  
Alice Catton  
Lavon Clemens  
Dorothy Chulk  
Nell Castelline  
Julia Allen  
John Curran  
Carl Dunagan  
James Delaney  
Fred Franks  
Lester Greve  
Edwin Knorr  
Ora McClellan  
Frank Osanna  
James O'Donnell  
Edward Ryan  
Albert Strobe  
Frank Skerbine  
Edwin Schramm  
Henry Saligo  
Iola Welsh  
Anna Zitnik



## ENGLISH CLUB



## Officers

## First Semester

Harold Kelley .....	President
Margaret Lill .....	Vice-President
Thelma Jamison .....	Secretary
Nora Nolan .....	Treasurer

## Second Semester

Margaret Lill .....	President
Edna Vehlow .....	Vice-President
Laura Belle Iles .....	Secretary
Mrs. Edna Small .....	Treasurer

The purpose of the English Club is to advance the interest and the study of the English language and literature, especially the writings of contemporary authors; to encourage worth-while reading; and to foster a spirit of fellowship among those specializing in English.



## CHEER LEADERS



Haddock      Tharp      Woodard      Huffman      Ziesenis      Clark

This year the cheer leaders were selected by the Gorilla and Kampus Kat organizations. The Gorillas elected three boys to represent them and the Kampus Kats elected three girls.

Charles "Chig" Haddock was selected head cheer leader. Kenneth Clark and Arno Ziesenis were his assistants from the Gorillas. The Kampus Kats chose Christine Tharp, Veva Woodard, and Winifred Huffman. These cheer leaders have rendered good service, being especially "Peppy" at all the games.



# 25<sup>th</sup> ANNIVERSARY

## KAMPUS KATS



Horton

Ludvickson

Risk

Weede

Lutes

Yearly the Kampus Kat organization grows. This is the fourth and biggest year of its existence. The charter members number fourteen, the second year there were 40 Kampus Kats at K. S. T. C., last year there were 200, but this year the membership campaign was snappy at the first of school and the roll numbers 250.

Two features were brought into the organization this year that were new and notable. First, the Kampus Kats has an executive council, consisting of the officers—Hazel Horton, president; Thora Ludvickson, Dorothy Weede, Doris Lutes, Mrs. Risk—and a representative from each class—senior, Priscilla Waggoner and Mabel Rosenberger; junior, Doris Runyan; sophomore, Mary Belle Nation; freshman, Agnes Mae Pearson. The second new feature was the appearance of nearly one hundred crimson and gold sweaters with cat on the front as the standard Kampus Kat sweater.



25<sup>th</sup> ANNIVERSARY

## KAMPUS KATS

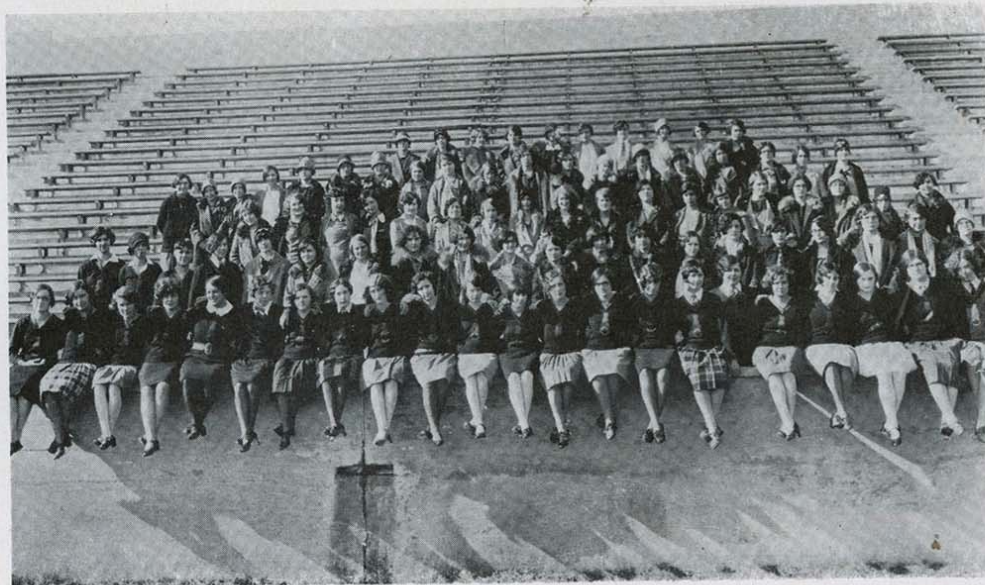

The Kampus Kats have taken an important part in pep meetings, parades, and at the athletic games. Nor has the social side been neglected. In co-operation with the Gorillas, all sorts of parties, hikes, and picnics have been held.

The cheer leaders are Veva Woodard, Winnifred Huffman, and Christine Thorp. We are especially proud of them.



## GORILLAS

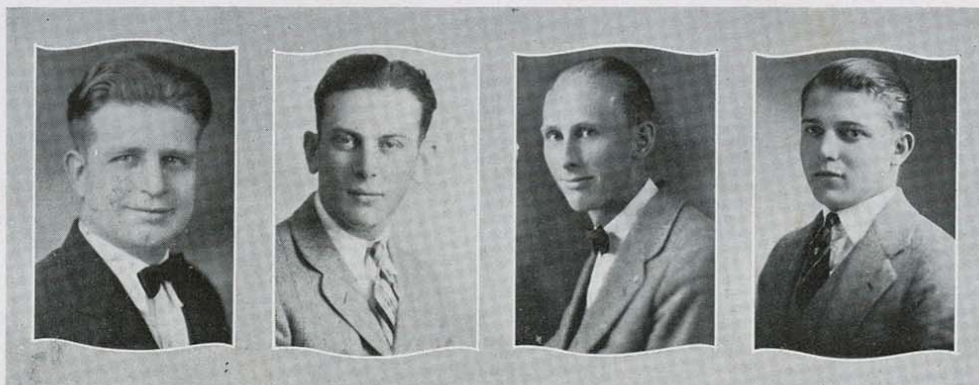

Jack Keller  
President

Melvin Buzzard  
Vice-President

Irvin Stuckey  
Secretary

Charles Haddock  
Field Marshal

The Gorillas are a group of College men that are organized to promote "pep" and "enthusiasm" among the students for various athletic and school activities.

They are also engaged in many other activities for the "betterment of college life."

Their purpose is to elect cheer leaders, organize pep parades before games and promote celebrations after victorious athletic contests; boosting special trains from K. S. T. C., and buying trophies for their championship teams.



25<sup>th</sup> ANNIVERSARY

GORILLAS

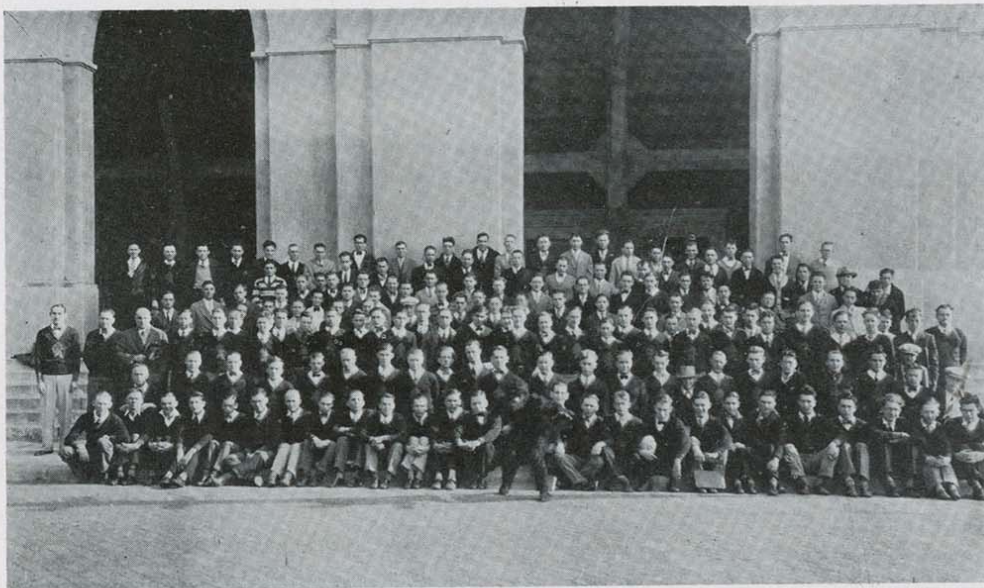



## MATHEMATICS CLUB



The purpose of the Mathematics Club is to promote an interest in the science of mathematics and to better prepare ourselves as teachers of mathematics.

## Officers

## First Semester

Betty Chamberlin .....	President
George C. Kelley .....	Vice-President
Vivian Hummer .....	Secretary
Elizabeth Ivins .....	Treasurer
Lavonne Cranston .....	Reporter
French McGaughey .....	Sergeant-at-Arms
John Depaoli .....	Chairman Program Committee

## Second Semester

George Kelley .....	President
Vivian Hummer .....	Vice-President
Jennie Jarrett .....	Secretary
Opal Bayless .....	Treasurer
Lavonne Cranston .....	Reporter
Herbert Cormack .....	Sergeant-at-Arms
Elizabeth Ivins .....	Chairman Program Committee



# INDUSTRIAL ARTS SOCIETY



The Industrial Arts Society is composed of students majoring in industrial arts, and of the faculty members in the department. The society was organized in 1915. At present there are eighty members enrolled. The purpose of the society is to promote professional fellowship and encourage participation in industrial activities.

## Officers

Leon Beaver	President
H. V. Hartman	Vice-President
E. W. Baxter	Secretary-Treasurer
LeRoy Bowman	Corresponding Secretary

## Members

Dunbar Arnold	E. Frevert	Roy Martin	Gerald Steele
George Allison	Mike Foland	Hugh Mawdsley	John Simmons
Truman Allen	R. Earl Farnsworth	O. W. Minckley	Olman Theys
Emmanuel Aikens	A. R. Fooshee	Noel Mahy	Ralph Titus
Galen Abbott	Willard Gilbert	Herbert Mueller	Alfred Tollefson
E. W. Baxter	Garrold Griffin	Jessie Marcelus	Evan Travis
Dean Bellman	Otto Hubbell	John Price	Paul Thornman
George Braley	D. R. Hankins	Alvin Prouse	Herman Unruh
LeRoy Bowman	O. A. Hankammer	Lawrence Perry	Paul Van Horn
Athol Bailey	H. V. Hartman	Cecil Pinder	C. R. Wasser
Bert Born	Lawrence Hanson	Cecil Palmer	Benjamin Werner
Robert Britton	Ralph H. Hilbert	Virgil Pugh	R. E. Williams
August Bergman	Owen Jackson	John Pennebaker	J. C. Woodin
Clyde Brassfield	Jack Keller	Otis Rogers	D. Wheeler
Dean Burns	John Kidd	Merle Robins	Alvin Westerhouse
Leon Beaver	Alton Knechtel	Glenn Stevenson	Miles Ware
Tom Corr	Claude Lear	H. J. Schroeder	Glenn Wise
Oscar Carr	Elmer Ligon	Joseph Sinnott	Russell Samuel
Lee Clarkson	Hardin Linbeck	Milton Schrag	Lynne Monroe
Will Didlake	Wilber Lyon	Wayne Smith	R. W. Erskine



25<sup>th</sup> ANNIVERSARY

## HOME ECONOMICS CLUB



### Officers

Dorothy Nichols .....	President
Charlotte Donnelly .....	Vice-President
Gladys Pinder .....	Secretary
Marceitis Ware .....	Treasurer
Mabel Beebe .....	Parlamentarian

The Home Economics Club was organized December, 1919, the purpose being to further the intellectual, civic, and social development of the Home Economics Department.

The first issue of the Home Economics Bulletin was published in June, 1920. Since then it has been published quarterly, with increasing success. The purpose of the bulletin is to bind the alumna and students together in promoting the best interests of the department. The bulletin is edited by a staff of home economics students representing each college class. It is the only student-edited bulletin of its kind in the United States.

The club has a project of furnishing the reception office of the department. Last year a quilt was pieced using a double Irish chain design. The members of the club pieced the quilt, and the proceeds after the sale of the quilt helped pay for part of the furnishings. The club has also paid subscriptions to the Ellen H. Richards scholarship fund. Each state has a quota in this fund and clubs are among those helping to raise the state's quota.



# 25<sup>th</sup> ANNIVERSARY

## RED CROSS LIFE SAVING CORPS



Cornelson      Weede    Rickey    Van Winkle    Cave    Ludvickson  
Garlock    Woodard    Wilson    Adams    Wilson    Waggoner    Brandenburg

### Officers

Ruby Van Winkle .....	President
Thelma Cornelson .....	Vice-President
Priscilla Waggoner .....	Secretary-Treasurer
Hazel Cave .....	Captain
Eunice Wilson .....	Instructor
Eva McKee .....	Medical Officer

The Red Cross Life Saving Corps was organized on the campus the spring of 1926. The objects of the Corps are (1) to develop sentiment and facilities for safe guarding human life from drowning. (2) To teach precautions that should be observed on water and preventive measures necessary to avoid accidents. (3) To prevent drowning by teaching swimming, holding swimming and life-saving exhibitions, promoting swimming and life-saving competitions, and giving instructions in the various methods of performing artificial respiration. (4) To rescue those in peril of drowning. (5) To resuscitate persons apparently drowned.



# 25<sup>th</sup> ANNIVERSARY

## COLLEGE ART CLUB



Frances Haigler  
President

### Officers

Frances Haigler	President
Helen Keltner	Vice-President
Margaret McCune	Secretary
Harry Wells	Treasurer

The aim of the College Art Club is the promotion of interest in art and appreciation of it. This has been done through exhibits of local work, financing of traveling exhibits, and the sponsoring of several art contests.

The club was organized in 1921 by Helen Waskey, Edith Buchanan Jepson, Mildred Congdon, Mrs. H. L. Roscoe and Waylande Gregory, who were all students majoring in art, with Miss Elsie Bowman and Miss Bertha Spencer as faculty advisers.

Six exhibits have been sponsored by the club during the annual Spring Festival. In 1922 the exhibit was of American Contemporary oil painters; in 1923, of American illustrators; in 1924 and 1925, collections from English and American painters; in 1926, early and contemporary American painters; and in 1927, chiefly American painters.

Five pictures have been presented to the College to be hung in some building on the campus—an etching by Frank Brangwyn; a painting, "Willows," by Della Miller; "The Birches" by Coach Henry; "The Mountains," by Albert Bierstadt; and an Italian head by Frigerio.

### Active Members

Bob Issacs	L. Montgomery	Rosetta Waddell	Gustave Libert
Constance Arveson	George Gill	Marjorie Gudgen	Martha Baker
Nina Richards	Dorothy Neil	Harry W. Wells	Dorothy Luginbill
Clara Stevens	Bertha Ammon	Fern Ryzek	Bertha Nelson
Dorothy Mallory	Lucy Osborn	Nell Castelline	Mona Morgan
Lovena Harrington	Merle Jackson	Martha Booker	Margaret McCune
Frances Haigler	Helen Keltner	Mary McNally	Dorothy Mallory
	Dorothy Weede		

### Faculty Advisers

Miss Elsie L. Bowman	Miss Bertha Spencer, A. M.
----------------------	----------------------------



25<sup>th</sup> ANNIVERSARY

# COLLEGE ART CLUB



Harrington  
Keltner  
Gudgen

Bowman  
Luginbill  
Ryzek  
Weede  
Baker

Spencer  
Osborn  
Wells  
Stevens  
McCune

Neil  
Ammann  
Booker  
Richards  
McNally

Montgomery  
Mallory  
Costello



# 25<sup>th</sup> ANNIVERSARY

## W. A. A.



Daisy Bible  
President

Thora Ludvickson  
Vice-President

Veva Woodard  
Secretary-Treasurer

Georgia McCollister  
Recording Secretary

Miss Hazel Cave  
Sponsor

Membership in the Women's Athletic Association is open to any girl enrolled in the college who is interested in working for points under the point system of the association. One hundred points are required to gain membership—50 per cent from sports and athletics, 30 per cent from health, and 20 per cent from the general section.

The W. A. A. strives to have its members become "all-around college students. Although it is primarily an athletic association, this side is not stressed at the expense of the other activities of the student's life.

The school year is divided into three sport seasons. Hockey and soccer are offered in the fall, basketball in the winter season, armoryball and track in the spring. At the end of each sports season a tournament between the two teams is played. The tournament consists of three match games, and the team winning two out of three of the games is declared the victor in that sport. At the close of each sports season a test over the rules of the game is given, in which the girl must make a grade of at least 80 per cent. From those who pass this test the team is chosen according to their playing ability.

Some of the miscellaneous activities, such as tennis, horseback riding, swimming, tumbling, skating, and hiking, are also enjoyed by the members.

W. A. A. cordially invites any girl wishing to work in the organization, and urges that she begin her activities at the beginning of the school year.



# 25<sup>th</sup> ANNIVERSARY

## W. A. A.



Huffman Wylie Bible Ludvickson Donahey Thomas Rickey  
Woodard Horton Towner Garlock McCollister Wolfe Cutsinger  
Wilson Hobson Thorp Cave Luke

## HOCKEY TEAM, 1927



Luke Rickey Wilson Hobson Thomas Huffman Bradley Donahey Horton  
Crieiger Garlock Brandenburg Wolfe McCollister Tharp



## STUDENT COUNCIL

Huff  
DonnellySmith  
ThomasChute  
MarshCarlyon  
Wells

The Student Council is composed of eight members—two from each of the four college classes—and a president elected by the student body at large. In accordance with its constitution the council assumes charge of all activities not controlled by other organizations, and has power to initiate new policies. Included among the responsibilities of the Student Council are: Sale of freshman caps, freshman rules, school and class elections, Hobo Day, Stunt Fest, and school excursions and picnics.

This year's council inaugurated the policy of holding a student reception.

The members of the council are:

Jack W. Wintle, president.

Seniors—Charlotte Donnelly, and Paul W. Smith, treasurer.

Juniors—Edith Thomas, secretary; Clifton Huff.

Sophomores—Clara Marsh and W. Deward Chute.

Freshmen—Helen Wells and Lemoine Carlyon.



25<sup>th</sup> ANNIVERSARY

STUDENT COUNCIL



JACK WINTLE  
President

KANZA



# ARDEN PLAYERS



The Arden Players, a dramatic organization of the college, has completed a very successful year, under the direction of Miss Elizabeth Reherd, dramatic coach and supervisor of dramatic art.

On December 8, 1927, "Icebound," a drama in three acts, was presented in Carney Hall before a large and appreciative audience. The cast included:

Henry Jordan.....	Phonce Mitchell
Emma Jordan.....	Velma Totten
Nettie.....	Catharine Upchurch
Sadie Fellows.....	Annie Lindsay
Orin.....	Georgia Nation
Ella Jordan.....	Mildred Skourup
Ben Jordan.....	Paul Ham
Dr. Curtis.....	Halliday Jones
Judge Bradford.....	Hobart Sallee
Jane Crosby.....	Virginia Bailey
Hannah.....	Winifred Burkett
Jim Jay (sheriff).....	Leland Gier

The organization has produced several outstanding plays during the last few years, and, judging from the rapid growth, will continue to present a worthy brand of entertainment.

The following officers were elected for the coming year at a banquet given in honor of the Arden Players:

Hobart Sallee ..... President

The Arden Players includes all active students in the college who have taken an active part in an Arden play.



## COLLEGIO



Heady      Bennett      Lill      Derr      Seem      Coffelt      Burkett

Raymond W. Derr .....	Editor
Winifred Burkett .....	Associate Editor
Ray Heady .....	Sports
Margaret Lill .....	Society
Herbert Seem .....	Business Manager
Ernest Bennett .....	Journalism
Ralph M. Coffelt .....	Printing
S. L. Householder .....	Circulation

The official student publication of any College should serve three purposes, namely, it should contain all routine news and serve as an advertising medium of the college students and faculty; it should keep the alumni and friends of the College informed of its progress; and it should advertise the school, interest the prospective student yet in high school, and keep the public informed of its activities.

The staff of the Collegio believes that this publication has fulfilled these functions, its best efforts having been directed toward that end.

From a small monthly magazine of uncertain life the Collegio has grown until in 1927 it ranked in the highest ten per cent of all university and college publications, according to a survey conducted by Sigma Delta Chi, Illinois University, national journalism fraternity. This year second place in the Columbia Interscholastic Press Association, Columbia university New York, came to the Collegio in the Teachers college class.



25<sup>th</sup> ANNIVERSARY

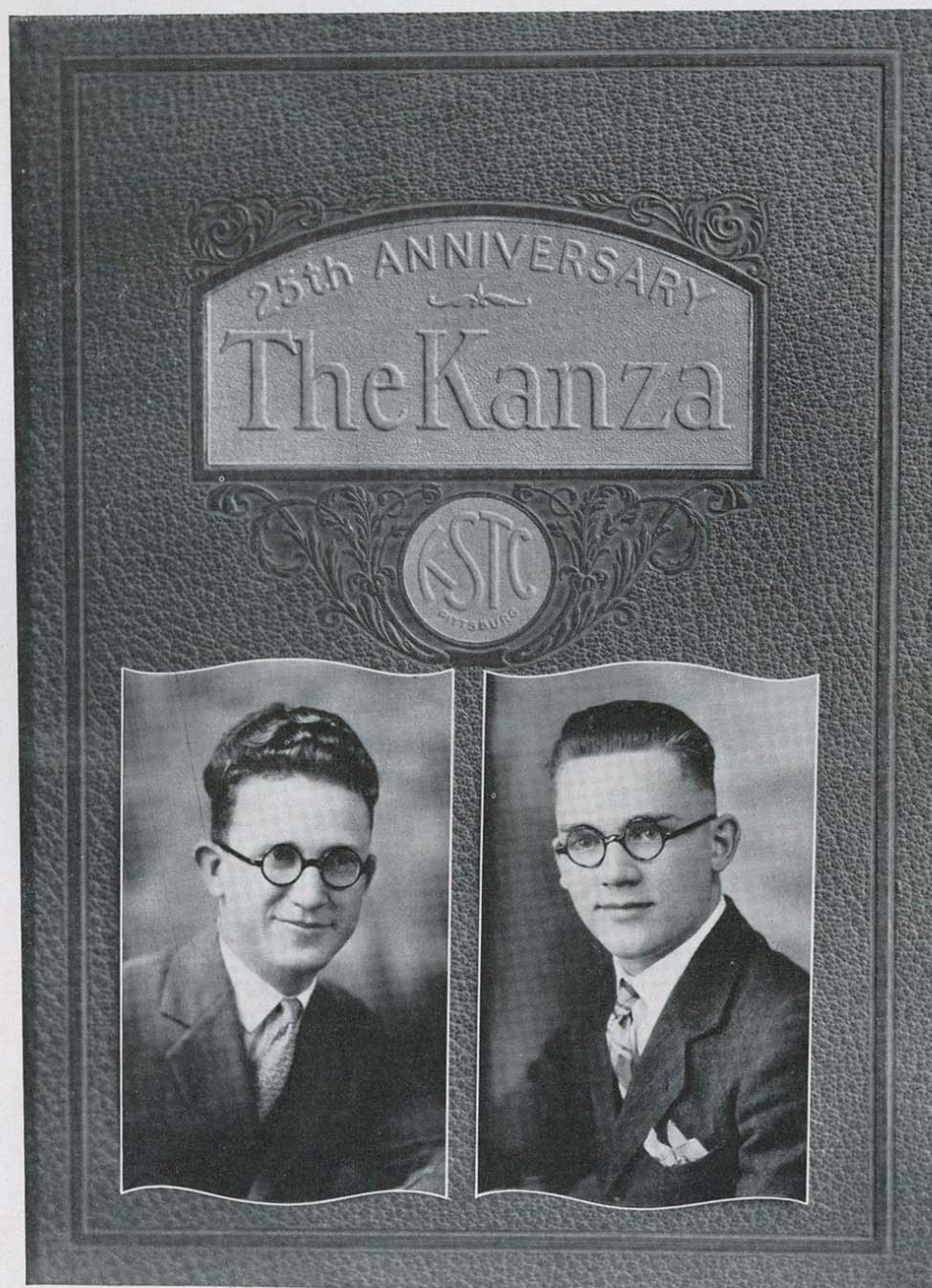

Perdue B. Graves  
Business Manager

R. Earl Farnsworth  
Editor-in-chief

KANZA



25<sup>th</sup> ANNIVERSARY

# THE KANZA STAFF

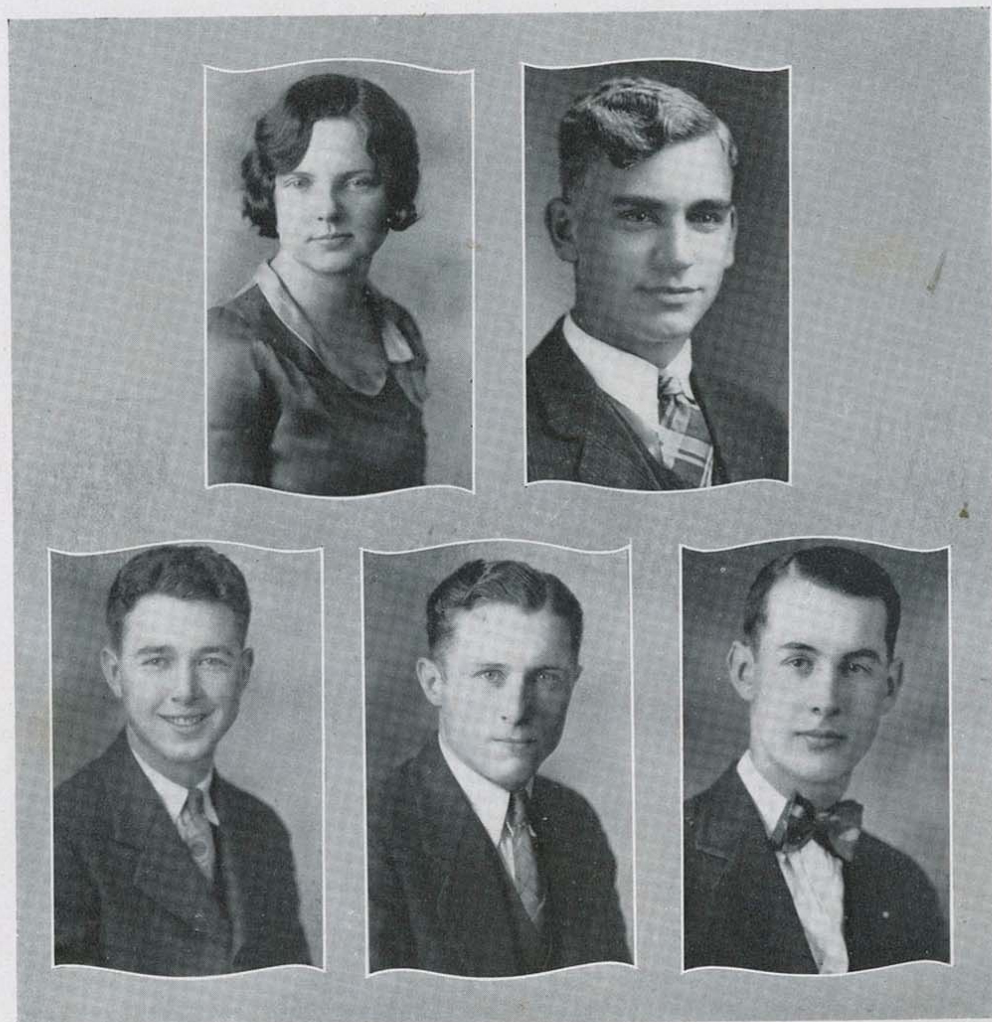

Heady

Iles

Lange

Farnsworth

Mayfield

## Editorial

Earl Farnsworth .....	Editor
Merle Farnsworth .....	Associate Editor
Ray Heady .....	Athletics
Waldo Mayfield .....	Fraternities

## Business

Perdue Graves .....	Business Manager
Laura Belle Iles .....	Ass't Business Manager
Conrad Lange .....	Ass't Business Manager

KANZA



# BOARD OF PUBLICATION



Hermann      Bennett      Totten      Coffelt      Jugg      Hankammer      Yoos

## Officers

Charles Yoos .....	Chairman
Mary Jugg .....	Secretary
Ernest Bennett .....	Treasurer

The Board of Student Publication was created by By-Law 19 of the Constitution of the Student Council. The personell of the board consists of one member from each of the three upper classes elected by the classes, one member from the student body at large elected by the Student Council, and three faculty members appointed by the president.

The purpose of the Board is to hire the Kanza and Collegio staff, and to "make and enforce policies and rules governing the sponsoring and supervision of the publications over which it has jurisdiction." This Kanza is the first produced under the supervision of the Board.



# CHARLES W. ELIOT EDUCATION CLUB



Jack Dooley  
President

Glenn O. Wise  
Vice-President

Roy Douglas  
Secretary-Treasurer

## MEMBERSHIP ROLL CALL

Frank Bevans  
Gladys Altman  
Mildred Murphy  
May Slates  
Roy Douglass  
Glenn O. Wise  
Vaughn McColey  
John Dooley  
Evelyn Dellinger  
Gladys Woody  
Pearl Venable  
Mildred Allen  
Stella Venable  
Frances Wentz  
Hazel Cramer

Marie Beatty  
Louise Weeks  
Marie A. Frusher  
Chris Reynolds  
Cuba J. Russum  
Ruth Trautwein  
Felicia McGinley  
Ethel Nading  
Virgil Pugh  
Lester Greve  
Dolores Hardman  
Fay Miller  
Elinor Shaw  
Sarah Briggs  
Evelyn Mullani  
J. A. Yates

Elizabeth Baker  
Claude Welch  
Dr. H. C. Pryor  
Jane Carroll  
H. L. Euler  
D. M. Bowen  
W. E. Matter  
E. E. Stonecipher  
L. D. Morgan  
Temple Hill  
Lucille Anderson  
Callie M. King  
Ethel Moore  
Addie O' Rielly  
Avis Grawe

As a teachers college education club, the Charles W. Eliot Club is of necessity born of the nature of the institution. This being its second year here, it has endeavored to bring to its members a worth-while professional organization, and to instill into the members' hearts the profound significance of education.

Its members have a duty threefold—that of the first part, association; second, to solve educational problems; third, improvement of the teaching quality.



## ROCKY MOUNTAIN GEOLOGY CLASS

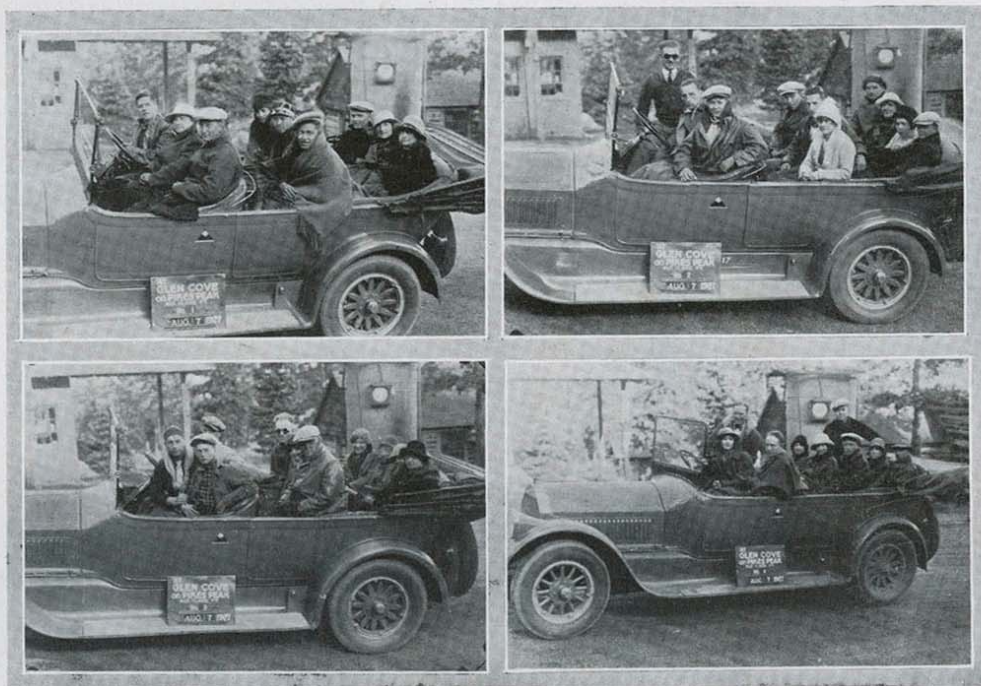

GEOLOGY CLASS ON WAY TO PIKE'S PEAK

Prof. G. E. Abernathy  
 Mrs. G. E. Abernathy  
 Eugene Abernathy  
 Mary Altman  
 Jessie Bond  
 Daphnia Capps  
 Lawrence Curfman  
 Eonnie Davis  
 James Delaney  
 Stella Goodwin  
 Orville Drew  
 Howard Gill  
 Mrs. Howard Gill  
 Charles Hixon  
 Louise Kaufman  
 Lois Heath  
 Helen Moore

James Newton  
 Mrs. James Newton  
 Melvin Neeley  
 Donald Roseberry  
 Townner Stevens  
 Delos Stevens  
 Dawn Steele  
 Delbert Starritte  
 Susan Reede  
 Clarence Swenson  
 Dorrel Lindsey  
 Daniel Lindsley  
 Charles Thompson  
 Mrs. I. G. Wilson  
 Esther Wilson  
 Marie Wackerle  
 Garvin Taylor

The second annual geology field trip was made to the Rocky Mountain National Park of Colorado. About ten days were spent on the way out, camping in city camp parks at Fredonia, Wichita, Dodge City, La Junta, Colorado Springs, and Denver. Side trips were made to the Royal Gorge, Skyline Drive, Pike's Peak, Phantom Canyon, Garden of the Gods, etc. A half day was spent in the state museum and in the Colorado Museum of Natural History at Denver. A two-week camp was made at Ward, Colo., the group occupying four large cottages. Side trips from Ward included trips to glaciers, glacier lakes, gold mines, Specimen Mountain, Long's Peak, and up Fall River Pass over the Continental Divide.

The field trip for August, 1928, will be another trip to the Rocky Mountains of Colorado.



25<sup>th</sup> ANNIVERSARY

# ROCKY MOUNTAIN GEOLOGY CLASS

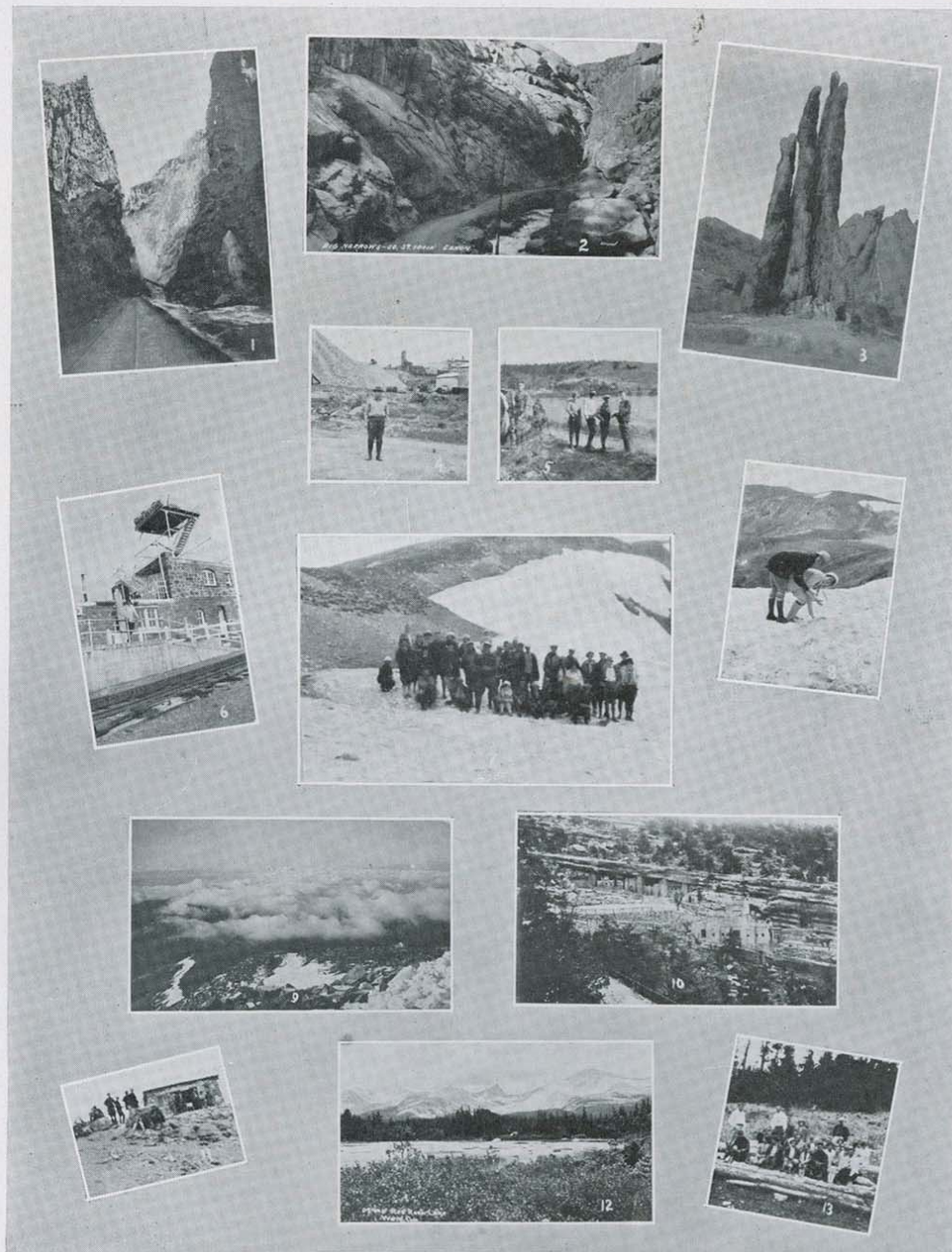

1. Royal Gorge. 2. Exfoliation, on the South Saint Vrain. 3. The Needles, Garden of the Gods. 4. At home. 5. Glacier Lake. 6. Observation House on Pike's Peak. 7. Geology Class on the Continental Divide. 8. Above the snow line. 9. Above the clouds on Pike's Peak. 10. Cliff dwellings near Colorado Springs. 11. Shelter house on the Continental Divide. 12. Red Rock Lake, Rocky Mt. National Park. 13. A lecture period at Ward.



25<sup>th</sup> ANNIVERSARY

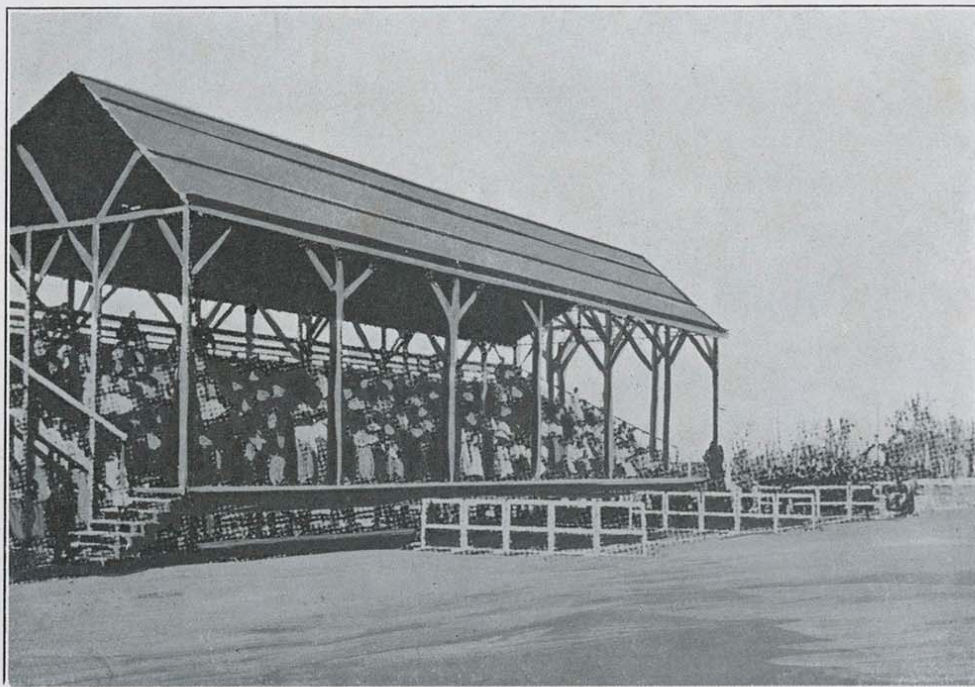

K. S. T. C.'s FIRST "STADIUM"



25<sup>th</sup> ANNIVERSARY

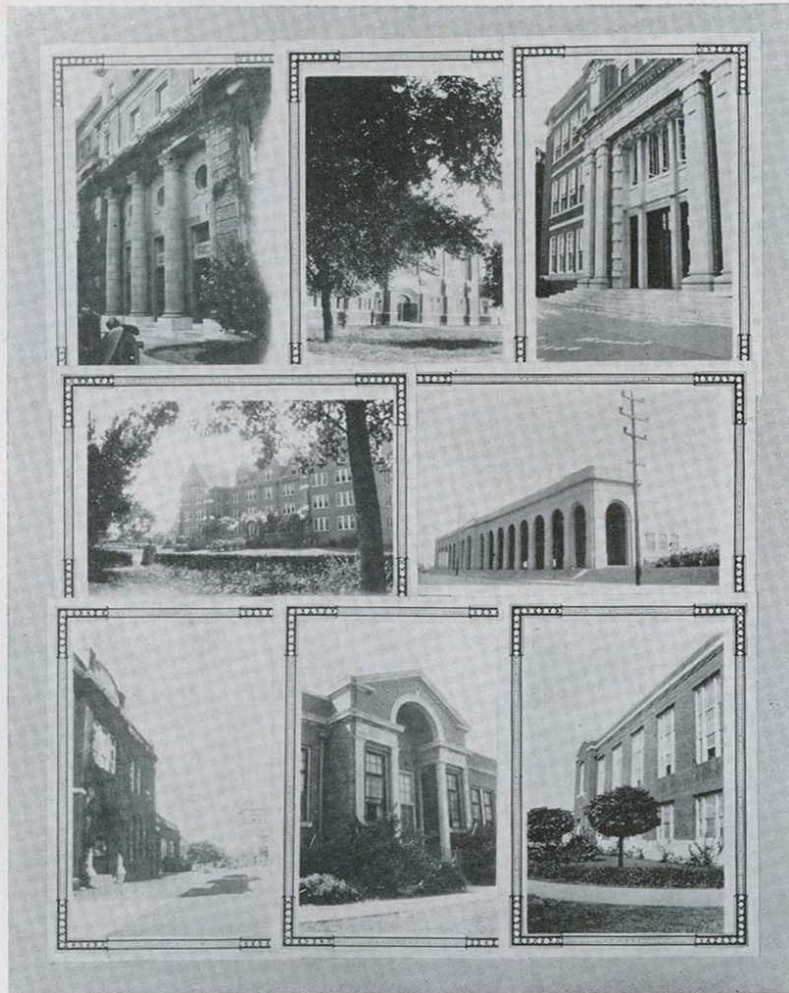

1925

BOOK IX—COLLEGE LIFE

PAGE 219

K. A. N. Z. A.



## FOOTBALL

As a fitting reward for his stellar performance during three seasons on the gridiron, Carl Killion, from Howard, was elected to captain through the 1927 squad. Killion has filled his position well. He went through the line for consistent gains much to the opponent's disgust. He was a real leader for the fighting Weede-men.



Captain Carl Killion  
Halfback

Frank "Arkie" Hoffman was one of the main stays around which the Gorilla line was built. The big ex-Pittsburg High man was a power at center and his work both on defense and offense caused him to be named by several sport critics as an all-state man. Arkie has played his last game for old K. S. T. C. We shall miss him greatly in the line up.



Frank Hoffman  
Center

Ross Barndt, playing his fourth year at halfback, gave several exhibitions of brilliant football playing during this year's season. Jake was exceptionally shifty and frequently wriggled through the line for a long gain. He was also sure to be under a forward pass.



Ross Barndt  
Halfback



## FOOTBALL



James Ewing  
Tackle

James Ewing, junior from Iola, came to Pittsburg after playing one year on the freshman team at Kansas State Agriculture College. He played tackle and was on hand at every game this season. Jimmie is quite a chunky fellow and his help will be one of our great strengths next year.



Floyd Scott  
Guard

Another one of the more hefty members of the Gorilla squad, Floyd Scott, senior guard from Independence. His 195 pounds was felt in every game, and he will greatly missed next year.



Jean Bennet  
Backfield

Jean Bennett, Haviland, backfield ace, was probably the fastest man on the Gorilla roster. He is well built, but not heavy, and he is as fleet as an ostrich. You could depend upon Jean for a long gain when he had the ball. Jean was an all-round backfield man, being adept at ball carrying, defense and interference running.



Edward Shilts  
Tackle

Eddie Shilts, Wilson, held a very important position as tackle. Eddie is also the official fun-maker for the Gorilla squad. However, "Doc" will have to get another man to fill his office because he is a senior. When the debris resulting from a mass play was cleared away you could always depend on seeing Eddie with his arms entwined around the ball carrier.



## FOOTBALL



Lee Bournonville  
Quarterback

Everett Nicholson came to Pittsburg from Blackwell, Oklahoma, where he had won the distinction of being an all-state high school back. "Chief's" work in college this year shows that they had good judgement. He has two more years to play with the Gorillas and he will be welcome indeed.

He is very short, not very heavy, and how he can play football. He is the smallest man on the Gorilla squad, tipping the beam at barely 130 pounds. He is exceedingly shifty, and this together with football head, made him a fit quarterback.



Everett Nicholson  
Fullback



Prentice Gudgeon  
Quarterback

Brock was a member of the half-back quartet. His playing always netted the Gorillas several yards gain. He was very fleet and could always find holes in the opponents wall and could twist himself free from any would-be tacklers.

Prentice Gudgeon, elongated ex-College High man, was a valuable man at quarterback. His passing arm started many heaves which resulted in long gains and his generalship in directing the plays was cool and heady. We like his playing.



Henry Brock  
Halfback



## FOOTBALL



Kenneth Pettit  
End

Lester Rice hails from Missouri, Lamar is the town. He has cotton-colored hair, and he made his first letter in his first year at college by playing utility fullback. He is just a mere lad but he fills his position as well as any stellar player would.

Husky and speedy end, Kenneth Pettit was always in play. He played his first year for K. S. T. C. on the Reserve squad. Pettit took care of his wing very well, always having it advanced as far as possible. He will be with us next year.



Lester Rice  
Fullback



Howard Baird  
End

Baird played at end and also at fullback. The punting of Baird was his chief asset to the Gorilla football players. He is large, strong and well qualified to play on such a team as ours.

John Ogden is a new one. He shows up real well however, and in a short time he will be playing one of the stellar parts on our gridiron.



John Ogden  
End



## FOOTBALL



Carlos Pruett  
Guard

Carlos Pruett, beefy, strong, always there, gave our line quite a formidable appearance. He played a very good game at guard and defended our goal more times than once.

Howard Adams is one of our fleetest ends. He comes to us from Urbana, Illinois. We like his style of work. He makes a good team mate for Pettit. Adams is a junior and has one more year to play with his Alma Mater.



Howard Adams  
End



Mackay Whitten  
End

Another flashy, part time end. Whitten played a very good game. He is fast, and can always be depended on to be in the right place at the right time. He is a freshman and so he has ample time to improve. He will be one of our best ends in the near future.

Green is one of our best guards. He is heavy, has determination, and lots of power. He is a very valuable asset to the Gorilla line up.



Earl Green  
Guard



## FOOTBALL



Jess Anderson  
Halfback

Jess "Red" Anderson, Wetmore, is one very fast halfback. He has demonstrated his ability several times. He also has skill in defense. When it comes to running interference, Andy is right on the job. He won his letter by his ability to get down the field under passes.

White shows much versatility at football. He plays end, center, and tackle with very much skill. He was unlucky last year, breaking his collar bone at the first of the season. He has shown up very well this year. Our team would be seriously handicapped without him.



Walter White  
End



William Baker  
Guard

Pittenger a new man on the squad. He is a freshman and will have three years to show his mettle. He has shown a very good brand of work and under the tutelage of "Doc" and "Jawn" he will make a fine tackle.

William Baker is one of the few who has risen from a position on the reserve squad to a position on the varsity. It has taken much hard work and perseverance to do this. Baker has all the qualities of a good football player. He has two more years here and much is expected of him.



Lonnie Pittenger  
Tackle



## BASKET BALL

Frank Hoffman  
Captain and Guard

Don't know why they named this boy "Arkie," unless, as Noah's battered old tub was big and strong and steady, so is this Hoffman kid big and strong and steady. He possessed two of each species of talent necessary on the court. Yes, and then some. Sport writers have heaped upon him every title from All-conference to second All-American. The school donated the nomenclature, All-time, and we add, All-everything. He has performed on four successive championship teams, piloting the last. Pittsburg is his home and he wears four stripes. But graduation robs us of him—we will miss him—as Markham said, "leaving an open space against the sky." He scored 133 points in 22 games.



Herbert Cormack  
Guard

The original wise man of the squad is Herb Cormack from up Kinsley way. John Lance's clanging war-cry "think two steps ahead of your feet," meant nothing to this rangy guard. He raised the famous John one, made it three, and has been playing the court game since. And displaying it as it should be played. While not a heavy scorer, his goals usually came at critical moments when the Crimson was faltering, or to begin a winning rally. A fit running mate for the big "Arkie," a cool alert performer, a three-year man, he leaves this year with cap and gown. Herb played in 22 games, scoring 58 points.

Jess Anderson  
Forward

If a greyhound, a sharpshooter, and a buffoon could be combined into one creature a likeness of one Jess Anderson would pop forth. But since this is impossible, one must say that "Red" Anderson is "Red" Anderson. There is no other way to explain him. He is a flash on his feet, having covered all season the "third man" through the Gorilla defense—a lung-racking task. He cages the most uncanny, unorthodox, unexplainable deliveries—besides making you grin and like it. In spite of all this he is a good basketball player, a three-striper, and a native of Wetmore. He led the Gorillas in the season's scoring with 196 points from participation in 22 games.





## BASKET BALL



Tom Scott

Forward

Thomas Jeremiah Scott of Pittsburg first stepped into the limelight last year as a forward. Finding the Kleig-rays to his liking he decided to stay—and stay he did. Although ineligible until the second semester of this season he practiced steadily along until after the holidays, then on a moment's call resumed his former position. He is fast and shifty, with facile fingers and a clever fake shot, which makes him an ideal man to pass to in scoring area. He was at his best here against the touted Emporia Yellowjackets, garnering six goals to lead the revenge-thirsty Gorilla horde in their decisive triumph. Two more seasons are ahead of him. He participated in 15 games, scoring 92 counters.



Clifford Breithaupt

Forward

Every player has his specialties, and following his mates shots, together with injecting spirit into the game by scrapping for the ball, belong to Cliff. He had the rare knack of entering the fracas late, announcing his arrival with a spectacular goal, and emerging with the evening's scoring honors. He had more than this—an ideal basketball build. Rangy, agile, and swift, he was a valuable reserve to unleash and let go at top speed. He is from Eudora, wears two stripes, and returns in September. Cliff entered 15 contests and scored 65 points.

Kay Goforth

Forward

This tow-head flash from Winfield needs no introduction. Rather a hoop, a sphere, and half-a-chance to lead the pack in scoring honors. He has done this trick twice now—once while yet in high school over in the Ark Valley circuit and again this season in the hectic Central conference chase. Besides his excellent offensive attainment he was dependable on defense, putting a perplexed frown on the brow of more than one guard who futilely tried to get around him. Skill in these two phases brought him this year a unanimous selection for all-star honors. Two other campaigns in a Crimson suit lie ahead of him. He scored 193 points in 22 games.





## BASKET BALL



Herbert Benson

Forward

Nimble, dexterous, feeling in his quickness, the papers named Herb as a "clear-eyed lad from Colorado" while he was flashing around the colossal Convention hall court at the A. A. U. tournament snatching games from the "fire" for Pittsburg with last second victory goals. Give "Hot-Shot" an even break with the fastest guard in the conference and he will outrace him and score. He filled the role of regular at the beginning of the season and even afterwards performed in varsity fashion when "Jawn" allowed him. This season's work netted his first letter in basketball. He is from Canon City, Colo., and will be back next year. In 19 games he scored 59 points.

Elmer Johnson

Forward

A homo-genus triphammer for driving power and aggressiveness. A human bundle of mercury for elusiveness. Johnson at times looked like an All-American. And again not so good. When he was off form he was decidedly off. No half way marks about his fiery style. Either all or none. However, he has three more seasons in which to settle down and produce. At any rate he will bear watching. He entered school here from Hutchinson, where he had made an enviable reputation on a fast independent quintet. He added 57 points to the seasons total and saw action in 18 games.





## BASKET BALL

This is not the first season wherein Queen Pittsburg State Teachers college and her train have tasted the chalice of victory.

For three years before, Gorilla court teams—buoyant with championship ability and fighting spirit—have bobbed at the top of the conference pool.

In 1925 the Gorillas vied and tied with the Washburn cagers of Topeka for the throne position. Again in 1926 the two were tied, but that year the Gorillas won the right to claim a moral crown if not an actual one by defeating the Ichabods at the A. A. U. Tournament in Kansas City after the league season had closed. In 1927 they stepped out far enough ahead—figuring on a percentage basis—to lay a clear claim to first place. This season again found them in a tie—this time with the touted Emporia Yellowjackets.

These two quintets stood about even, splitting their two-game series with each other and each defeating lower teams which had whipped the other. The Gorillas held the better scoring record.

However the reign of 1928, although shared, was different in several respects from the proceeding ones.

First, there was stronger competition throughout. Second, each team, following a round-robin scheme, played all the other teams twice. This made it impossible for an outfit to ride through undefeated by scheduling a row of easy games.

Third, seven schools—the crew of the old Kansas conference—had recently withdrawn to form a powerful circuit of their own. Pittsburg was one.

Fourth, Pittsburg, thrice champions, was a common target for every opponent. "Wallop the Gorillas," seemed to be the silent war-cry of the conference.

Fifth, basketball has so speeded up in the conference that if a team was caught below par for but one night it went down to defeat. The canter was truly a survival of the most consistent.

In personnel the team was a characteristic Lance aggregation. Lanky, stalwart guards in Hoffman, Cormack, Lewis, Heady, and Blizzard formed a bulwark of defense, while smaller but faster forwards, Goforth, Anderson, Benson, Breithaupt, Scott, and Johnson, dependable offense.

However, strictly speaking, there were no forwards nor guards. When a crimson player held the ball every man was a forward weaving to the front. When an opponent held the sphere every man was a guard shifting cautiously to defense.

The 1927 season started off smoothly enough with the Gorillas winning three successive games by top-heavy scores, from the Tahlequah Teachers and the Old Grads. Fandom thought the team had the championship edge but were not certain. It had not as yet met real competition.

Then came a sudden set-back at the hands of the fighting Springfield Bears. The Bruins waxed torridly "hot" on their small court and lifted the game from the Gorillas in the last minutes of play. The score was 50 to 40. Fandom worried. Would the team reproduce as it had in the three preceding years?

As a little side diversion the Gorillas defeated the C. C. C. Club of Kansas City by an overwhelming score after holding them to one field goal in the first half.

The next game against Washburn gave promise that the gang would produce. The Crimson lads unmercifully whipped the Ichabods who then were leading the conference. Score 48—17.

But the rain must follow the sunshine. Wichita came, fought, and conquered. The score was 31 to 27.

Springfield drove over en-masse to sink a second dose of defeat in the Gorilla. But they fought an opponent different. They fought a Gorilla that had just been beaten—with his back to the wall. Needless to mention who won. The score was 41 to 22. Nearly doubled.

Southwestern paid the Pittsburg camp a conference call, bringing along one of the likeliest teams ever seen on the local court. But their size availed them nothing against the accurate goal-shooting of their hosts. The decision stood 40 to 31.

A two-day road trip was next on the program. On the first evening the gang lost to the Emporia Teachers, 43 to 37. Spectators said the game was the best played on the Yellowjacket court in years. It was furious. On the second evening however the College of Emporia actors were completely routed from the stage, and the game turned into a Mack Senate specialty. Cormack and Kopelt had a little act all their own. Score? Sure 13 to 19.

On February 3 the Hays Tigers came from out the West. They went back much faster on the short end of a 54 to 17 score.

On the following week the Gorillas embarked on a second road-trip defeating Wichita on its own court, 42 to 40, and Southwestern on the next night. The Wichita game was a hard-fought encounter throughout.

The next week uncovered another trip. This time to Topeka and Hays. Washburn was disposed of 43 to 26 but the Hays Tigers took the reins between their cusps and pulled the Gorillas over the brink of defeat before the surprised Monks could steady themselves. The count stood 21 to 20.

Two hurdles remained—Emporia Teachers and the College of Emporia. To win both meant a possible tie for championship. To lose one meant a hopeless failure as far as the title was concerned. Fandom held its breath.



## BASKET BALL



(continued)

The Yellowjackets were first. Confident and exultant they came. What a battle it was. A capacity house yelled itself hoarse and then started all over again. The Gorillas won 38 to 26.

Nothing could hold the Crimson typhoon now. It swept over the Emporia Presbyterian at high tide, 50 to 10, to finish the conference season.

Fandom mopped the sweat from its brow and settled down to watch what the league-leading Emporians would do. Then one fair night he leaped all the bounds of restraint. Washburn had beaten the Yellowjackets and this threw Pittsburg into a tie for first place. Four consecutive championships—Whee!

## The National A. A. U. Tournament

The National A. A. U. Tournament at Kansas City attracted the Gorillas attention.

Although crippled and lame they cut a wide swath through three rows of independent quintets, climbing into the quarter finals before they were beaten.

In the first round they cut their way through the Ameth DeMolays of El Paso, Teas, 49 to 22. The second team was against another Dixie entry, the New Orleans Gymnasts. The Gorillas won this contest easily, 45 to 29.

After these easy games they met a formidable foe in the Kansas City Life quintet but won 37 to 35.

The next game was their nemesis. The Sterling Milks from Oklahoma City furnishing the necessary punch.





# WRESTLING



Jimmy Delaney  
115 pounds

Jimmy was the midget. From way up in the balcony and along the side lines he looked every bit his minute part. But to his 115-pound opponent he appeared considerably enlarged. Jimmy qualified for his first letter this season. He wrestled smoothly, never taking any unnecessary chances nor running unwarranted risks. His defense ability balanced his aggressiveness. He is from Pittsburg and has two more seasons ahead of him.

Ballard from Winfield performed for the first time with the Gorilla grapplers this season. Having already gained considerable experience in high school, he readily adopted Walker's theory and did his bit to make the Gorillas feared in the conference. While not the aggressive, lunging type, he was extremely valuable to pile up points on decisions. Above all, he was dependable, lending his best in every match. He earned his first insignia this season, and will return in September.



Chester Ballard  
158 pounds



Calvin Garvin  
145 pounds

Garvin was another of these lithe lads who packed a surprising amount of strength. He was always willing to mix freely with his opponent. "The bigger they come, the harder they fall," served well as a motto to denote his style. Perhaps his outstanding characteristic was his consistency. Always dependable, always steady, he performed like clockwork. Walker used him in the majority of the season's matches and he gave a commendable account of himself. He is from Wetmore and will be back.

In the phraseology of baseball, Fooshee would be known as a great pinch-hitter. In the terms of the grappling art he is an aggressive, hard-fighting 175-pounder. He did not earn a berth on the team right off. But when he was called upon at the last minute to go to Emporia, he was ready. Even when the gong had sounded for his match, Walker hesitated to let him use his initiative, fearing his inexperience would lead him into a trap. And victory depended upon this match. Walker would have been satisfied with a draw. But not Fooshee. He went into the melee, threw his opponent and pinned his shoulders. A pinch hitter, indeed.



Alvin Fooshee  
175 pounds



## WRESTLING



Herbert Wise  
Unlimited

Without a doubt the heaviest heavy-weight in the conference. That much is conceded. But to show that he had more than mere avoirdupois, his record needs only be consulted. Here it is: He did not lose a single match all season. A draw was the best any opponent could wrench from him. And he wrestled in every match on the Gorilla schedule. Herb hails from Winfield and he earned his first "K" this season in the mat sport. His grizzly bear tactics will be watched again next year.

The Houdini of the squad. Johnny could slip out of grape vines and scissors faster than his opponents could clamp them on. Besides his well nigh impenetrable defensive ability, he excelled most of the conference 135-pounders in aggressiveness. His quickness and suppleness gained for him numerous advantageous holds, and his skill and strength enabled him to keep them. He is from Pittsburg and a two-year man. He will return in September.



John Curran  
135 pounds



Irvin Pumpelly  
125 pounds

"Pump" won a majority of his matches by the time-decision route. It is difficult to describe him. First he was here, then there, and finally the other place. Wrestling doggedly, resisting stubbornly, or attacking fiercely. But when an opening occurred he was quick to seize its advantage. He was one of the few veterans who earned their places on the team a second time. His recommendation to the athletic council brings a second letter. He will return.



## TRACK

William Nicholson

Distance (left)

Williams Nicholson showed his mettle last year, when, upon his arrival from Wichita, he promptly broke the school record in the mile run, running the mile in four minutes and thirty-four seconds. Nicholson runs in all of the distance runs and he also is a cross-country runner. He also holds the state record in the two-mile run. He has been doing some very good work while in training this year.



John Hatfield

Jumps (right)

Another member of the pole vaulting triumvirate. He also hails from the middle of the state, Little River being his home town. Johnny rarely ever faltered in this event and it was by only soaring to a new record that Butterfield was able to beat him. He also competed in the high jump and broad jump.



Herbert Butterfield

Pole Vault (right)

"Percy" hails from Mulvane in Midwestern Kansas where they are taught to jump like grasshoppers. He has done his share in bringing home the bacon to old K. S. T. C. He has placed in state meets and has threatened the conference record many times.



Ralph Titus

Dashes (left)

Titus stars in the hurdles and some of the middle distance events. Because of his prowess in these events, as well as in others, he was chosen by his fellow track men to be their captain. Titus has done much to bring many laurels to this school. His versatility is shown in his ability as a broad jumper and in the Gorilla relay work.





## TRACK



Victor White  
Shot Put

The shot is well taken care of by a great big husky from Oswego. Vic has improved over last year. He is a Sophomore and has two more years to compete for old K. S. T. C., and he should bring much honor and many laurels to our school. He also throws the discus.

Jimmie hails from Florence. He is one of our star distance runners and also a cross-country man. Another reason that he is very popular is because of his exceeding handsomeness. Jimmie makes the fair co-ed's heart jump out of her mouth when he appears on the track field. Wancr' will be with us for three more years and we are looking to him for many gains.



James Waner  
Distance



Jean Winchester  
Distance

Winchester hails from Maryville. He is a mile man, also one-half miler. He does good work and we are proud of him. He will be here for some time yet and we are sure that he will make good. He trains consistently, works hard, and is proud of his school, and therefore he should be a real track man by next year.

Missouri has done us a good turn. Perhaps she doesn't know it, but nevertheless she has. The reason is, Keithly comes from that state, Nevada being his home town. Keithley is one of our fastest dash men. He runs like a streak of greased lightning. He also runs in the sprint relays. We couldn't do without Keithley.



Roland Keithley  
Dashes



## TRACK

Charles Higgins  
Weights

Higgins is another Missouri man. He comes from Sheldon. He is well qualified to fill the position of tossing the weight. Discus and the shot are his meat, he just eats them up.

Evan, a Tyro man, is still making an excellent showing in the javelin event. He pushed Kuck, Emporia star, for honors in this event. He has thrown the javelin 198 feet, and holds the K. S. T. C. record. He must have received his practice fishing in some wide river.

Evans Travis  
JavelinFloyd Shaw  
Dashes

Floyd Shaw, comes from Winfield. This is his second year with the K. S. T. C. track team. He has a string of records after his name a mile long. He is a sprinter and sprint relay runner. Shaw and Williams, of Emporia, another flash, are great rivals. Shaw is winner and then to be nice he lets Williams win. Nevertheless Shaw will beat him some day for good.



## TRACK



Clem Morgan  
Weights

Morgan comes to us from the West. We like his brand of work. He stars in the throwing of the discus. If height should enhance chances of throwing the discus a long way, Morgan can surely out throw all competitors. Morgan is a sophomore and will probably do some fine work before leaving college.



Herbert Benson  
High Jump

Benson is a two time athlete. Besides his skill in basketball he is also skilled in jumping. Benson is a sophomore and has not had much chance to show up but with that old bull dog determination he has, he will be our star high jumper. He comes from a way out west in Kansas.



Leonard Haws  
Hurdles, High Jump

Oklahoma has also furnished us with material for a winning track team. Leonard Haws comes from Foss, Oklahoma. He is a good track man. He takes the hurdles at a low swinging stride which soon puts him across the tape line. Also Haws can high jump. He clears the bar at a good distance from terra firma.



Max Laffery  
Pole Vault

Max, with the misplaced eyebrow, can rival our best in pole vaulting. He comes from Fredonia. Max makes the third member of the pole vaulting triad. He fills qualifications to belong, being short, willing to work and a high jumper.



## TRACK



Harry Fox  
Middle Distance

Fox is another of these short athletes. Our track team has many short men but they cannot be spared. Fox comes to us from Severy. He is fast and has plenty of endurance.

No, they are only brothers. But boy how they run. James is a worthy running companion for Bill. They run around the track on each others heels for hours at a time, never seeming to tire the least bit. Jimmie's events are distances. He eats up the miles.



James Nicholason  
Distance



Orville Deming  
Low Hurdles

Deming is another Oklahoma man. He jumps the hurdles in a very short time. He threatened the school record with his running. Deming tries hard and we are for him.

A home town man, coming from Pittsburg high. He is a good distance runner and has been showing up well in practice. He will bring honor to our school in the near future.



Robert Poncha



## TRACK



Jean Bennet  
440 Man

Jean is a Kansas product, hailing from Haviland. We like Jean's style of work. He runs the 440 as though he were out for a stroll with some sweet co-ed. He likes to run and we like to see him. He has that determination in him to win or, if he can't win, to come as near winning as possible.

Trout has won a "K" in the half-mile event. Trout is a Pittsburg man and has entered college competition with the same brand of work that made him outstanding in high school athletic circles. He has been doing fine work this year.



Paul Trout  
Half-mile



25<sup>th</sup> ANNIVERSARY

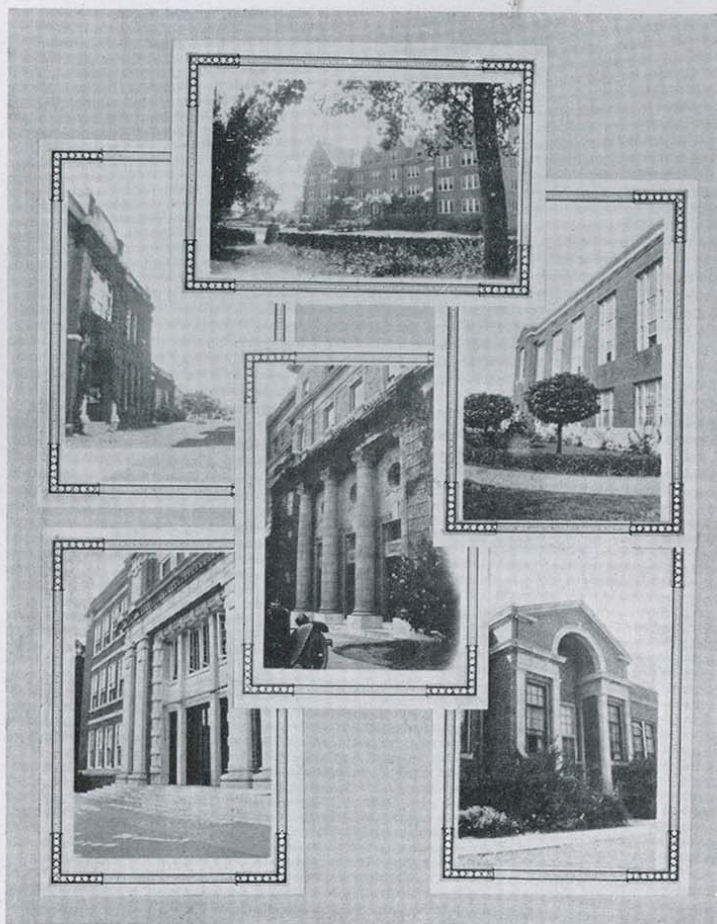

1923

BOOK IX—COLLEGE HIGH

PAGE 239

KANZAS



SENIORS

Anna Bess Keller  
Pittsburg  
Girls Glee Club

Margery Barr  
Pittsburg  
Girl Reserves

James Straley  
Pittsburg

Olga Wolf  
Pittsburg  
College Orchestra  
Spanish Club

Mary C. Dellinger  
Pittsburg

Catherine Robson  
Pittsburg



Arthur Scott  
Pittsburg  
Boys Glee Club  
Basketball

Freida Cunningham  
Pittsburg  
Girls Glee Club

Helen Dickey  
Pittsburg

Edith Cheynne  
Pittsburg

Louise Reinecke  
Pittsburg  
Girl Reserves

William H. Shivel  
Pittsburg





# SENIORS

**Vera Mae Hoffman**  
Pittsburg  
Debate

**Merrill Weir**  
Asbury, Mo.  
Football

**Pauline Jones**  
Pittsburg

**Lorene Waggoner**  
Pittsburg

**Raymond E. Millard**  
Pittsburg  
Football  
Mens Glee Club



**Daniel B. Pease**  
Pittsburg  
Senior Class President  
Football  
Basketball  
Track  
Glee Club

**Wilma Ozbun**  
Pittsburg  
Glee Club

**Paul Jones**  
Pittsburg

**F. Smith**  
Pittsburg

**Harold Young**  
Pittsburg

**Anabel Callery**  
Pittsburg  
Senior Class Vice-President  
Kanza Staff  
Boys Glee Club



# JUNIORS



Robert Bitner	Richard Weede	Dorothy Armstrong	Mac Seal	Aaron Smith
Joe Kearnes	Lorene Bartlett	Mae Gilbert	Mary Trout	Francis Burnside
Mae James	Ruth Weigand	Ray White	Wilma Shafer	Hazel Dumm

Although we did not get our pictures in the Kanza last year, we want you to know that we were active and are still so.

Our class has representatives in the athletic teams and have a very active part in all the activities of the College High school life.



## SOPHOMORES



Martin      Booker      Abernathy      Logan      Pease      Gibson  
Wiles      Nichols      Hill      Guffey      Noyes      Fleener  
Guernsey      Biddle      Murdock

### Officers

Roger Biddle .....	President
Dorothy Murdock .....	Vice-President
Wilma Wiles .....	Secretary-Treasurer
Prof. Straley .....	Sponsor
Eugene Abernathy .....	Reporter
Green and White .....	Class Colors

The Sophomore class, while somewhat small, got into action early and has enjoyed a number of good activities. The class was well represented in both football and basketball. The captain elect for the football team next year—Roland Millard, and the head cheer leader, Harold Gore, are both Sophomores.

Under the leadership of our sponsor and officers we have had a very successful year.



# 25<sup>th</sup> ANNIVERSARY

## JUNIOR HIGH SCHOOL



Top Row: Houx, Miner, Lough, Weigand, Risk, Pottorf, Auberts, Hare, Farrell, Schoofs, Engle, Ferguson, Markham, Eckleman, Banke, Fleener, Oertle, Hubbard, Rasar, Weekley.  
 Second Row: Matter, Vilmer, Chapman, Bartlett, Wasser, Sherman, Green, Wines, Benoist, Batten, Sells, Robson, Grotheer, Hall, Carter, Ferguson, Williams, Thiesing, Ahrens, Moore, Robson.  
 Bottom Row: Dellinger, Baker, Hall, Hartman, Burnett, Worley, Walker, Thogmartin, Kelso, O'Dell, Howe, Dickinson, Farrell, Shannon, Jones, Engle, Dickinson, Elliott, Pryor, Billington, Kearnes.



# 25<sup>th</sup> ANNIVERSARY

## FOOTBALL

## BASKETBALL



Shannon Millard Clements Montee Millard Weare Coach Titus  
Graver Buzzard Baker Oliver Scott White Esch Clements  
Straley Weede Smith Pease Seal Gore



Smith Scott Weede Gudgen  
Graver Straley Clements Hall  
Gore Pease Gore



# GLEE CLUBS



Wiles Meade Murdock Pease Cunningham James  
Trout Nichols Hill Waggoner Brown Schlichting Rinehart Dunn  
Hossack Guffey Bartlett Burnside Keller

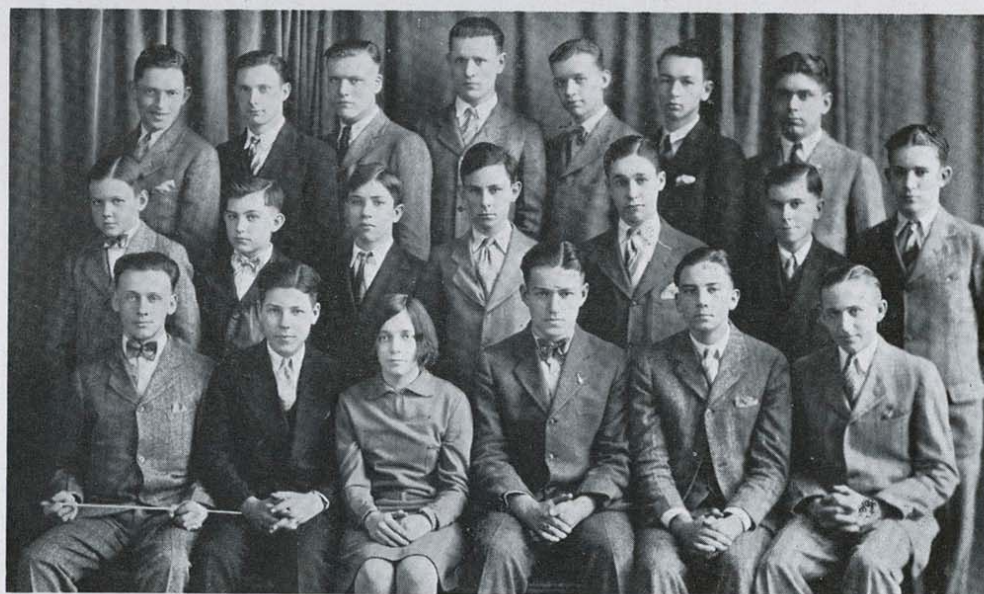

White Graver J. Millard R. Millard P. Jones Weede Pease  
Williams Gibson Shivel Clements Frolich Gore Straley  
Carter, Director Scott Guffey, Accompanist Abernathy Smith Bitner



25<sup>th</sup> ANNIVERSARY

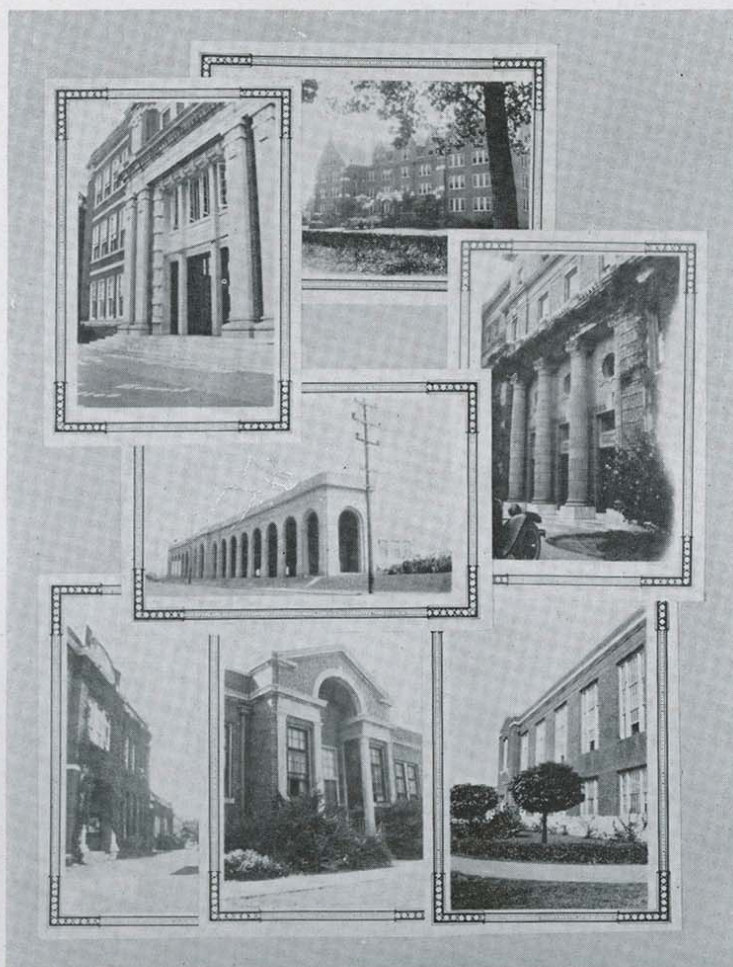

1924

BOOK X—COLLEGE LIFE

PAGE 247

KANZAS









Mae Rankin  
1928 Kanza Queen



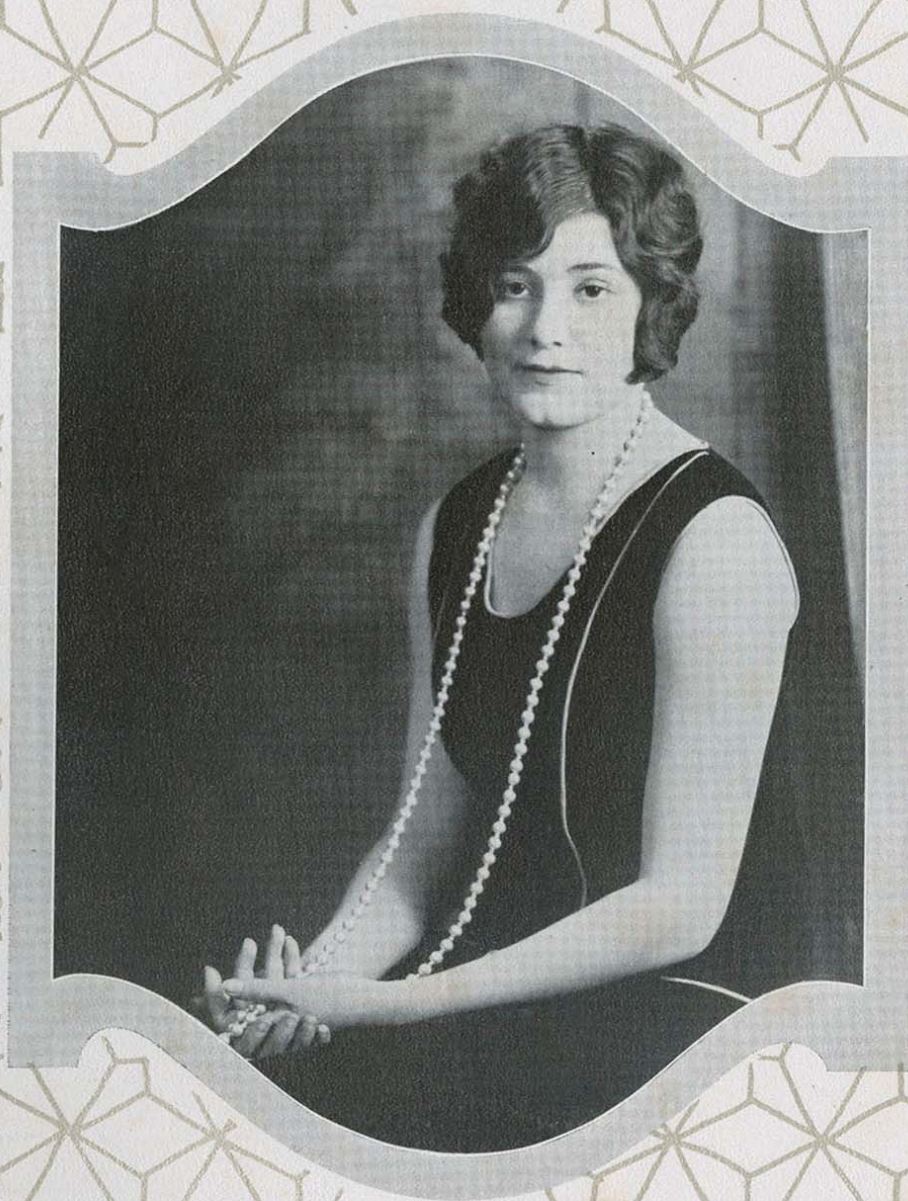

Hazel Hadlock  
Maid of Honor





Mildred Dail  
Maid of Honor





Vesta Deffibaugh  
Maid of Honor





Frank Hoffman  
Campus King





1. Mr. Lofton's garden. 2. The practice house. 3. The band in Emporia. 4. Flowers—power plant in background. 5. Sallee in training. 6. Nothin' to do. 7. On the march. 8. Stretcher. 9. The Snake Charmer. 10. Hubble from Washington. 11. Gier and his "friend."



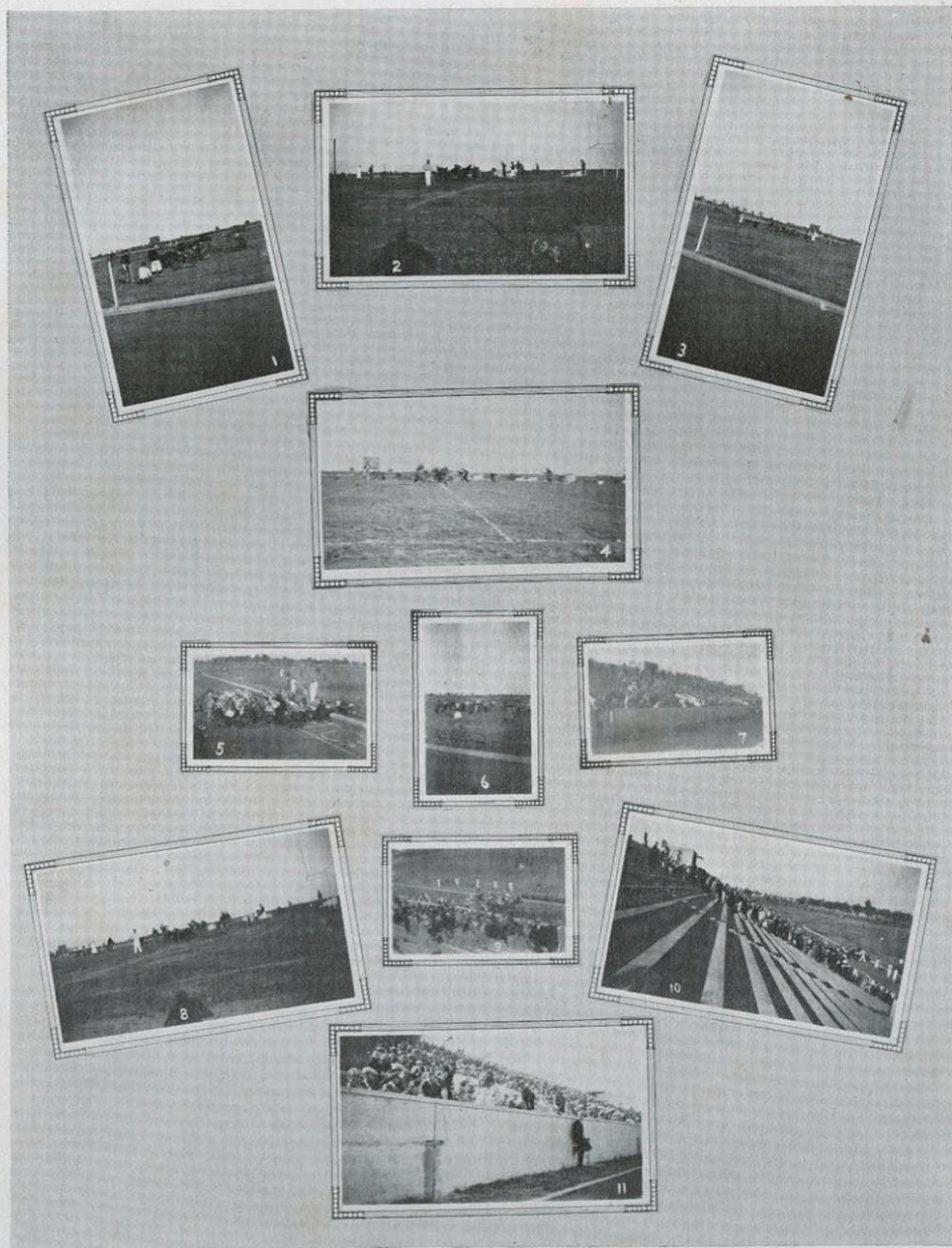

1. On their toes. 2. Kicking goal. 3. The line-up. 4. Fast scrimmage. 5. The K. S. T. C. band.  
6. Freshman Shoe Sail. 7. A small crowd. 8. In action. 9. On to Emporia. 10. In the stadium.  
11. A cherring crowd.



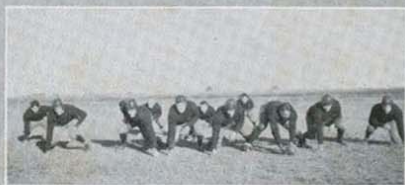



25<sup>th</sup> ANNIVERSARY

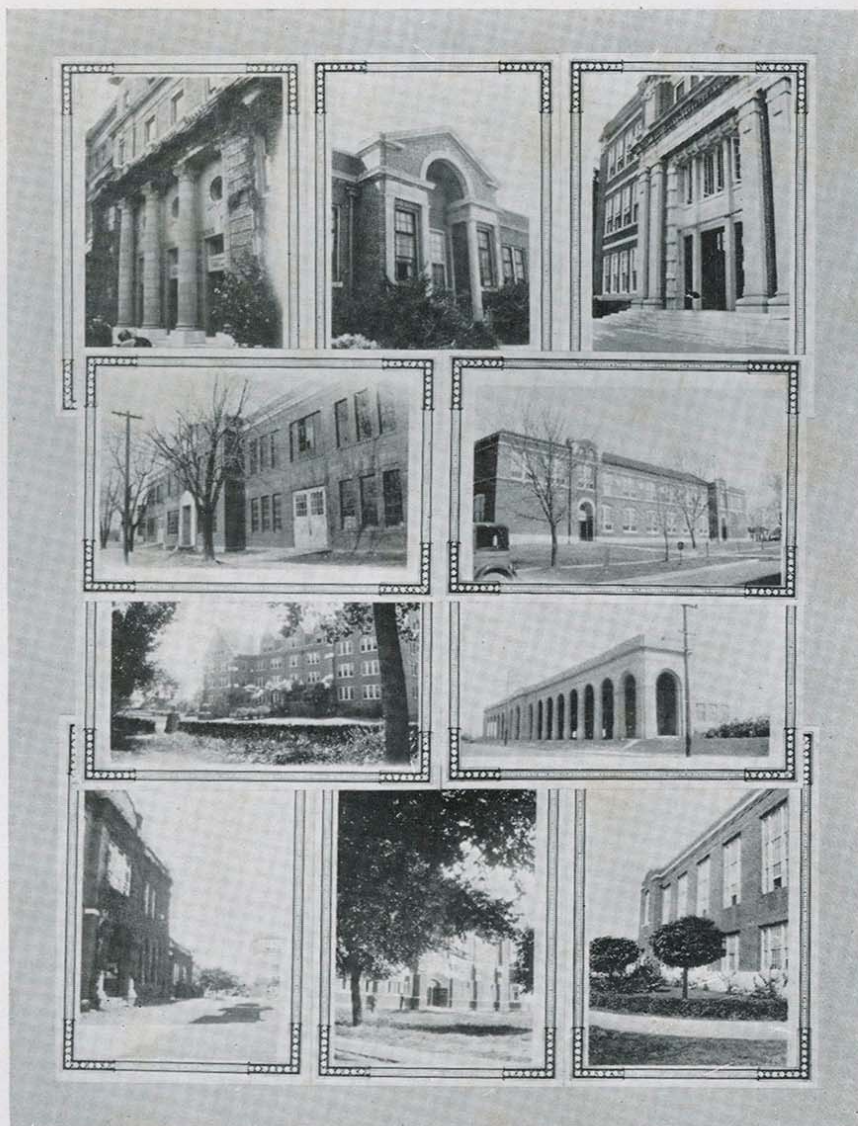

1928

BOOK XI—OUR ADVERTISERS

PAGE 257

KANZAS



### WE THANK YOU

The Kanza Staff wishes to thank each merchant and business whose ad appears in this, the 1928 Kanza's advertisement directory.

As the College has grown so has the commercial element of the city and has kept pace with the institution. In fact, the local business men have made it possible that the College can grow.

Pittsburg, as well as the teachers college is especially fortunate in having business men so loyal to the worthy causes which they heartily support.

In behalf of these merchants, whose ads appear in this book, the Kanza staff urges that each student on the campus makes these stores his headquarters for such articles as they need while in Pittsburg.

We thank you, merchants of Pittsburg.

Perdue B. Graves,  
Business Manager.

R. Earl Farnsworth,  
Editor.



## BRIEF STATEMENT OF AIMS AND OBJECTIVES OF THE KANSAS STATE TEACHERS COLLEGE

A teachers college is an institution of higher learning with curriculum broad enough, and with scholastic standards high enough to merit the title "college." Not only should it be a college in every sense of the word scholastically, but professionally as well.

A teachers college of today should not be a college bound by out-grown educational traditions; but an institution whose educational cross section is a replica of the social life of the community to be served by its graduates.

As far as possible a teachers college should be a practice school wherein prospective teachers may observe, receive instruction in, and participate in real life processes; a thing which can never be accomplished in any college which isolates itself from the social and occupational processes constituting the social life of the people. The correctness of this statement requires no proof to those who have had experience with, or who have made a careful study of modern educational problems.

The Kansas State Teachers College was established in 1903 in response to the demand arising out of changing conditions—a demand that our public schools provide broader curricula—curricula which would prepare for useful occupations that large per cent of pupils in our public schools who go no farther than the high school. In response to this demand it has become necessary for the Kansas State Teachers College to become in a certain sense, a sort of polytechnical institute, wherein academic, technical, and professional curricula are advantageously articulated and correlated. We believe that the degree of efficiency of any teacher is to be determined by the extent to which he is able "to share" in that which he teaches. We think there is truth in the following statement from Emerson: "No one is worthy to promote the cause of education who is not thoroughly familiar with the life conditions, and the environment where the education he is promoting is to function."

Last, but not least: A college which leaves out of its educational program the deepest concern, and the most adequate provision for the conserving and promotion of christian faith and activity, is a college whose educational program is far from complete.



25<sup>th</sup> ANNIVERSARY

SAFETY FIRST, LAST AND ALWAYS

Condensed Report of the Condition of

# THE NATIONAL BANK OF PITTSBURG

(The Lanyon Bank)

At the Close of Business February 28, 1928

## RESOURCES

Loans and discounts.....	\$2,038,051.86
U. S. bonds to secure circulation.....	25,000.00
Bonds and stock for investment.....	586,435.30
Banking house, furniture and fixtures.....	133,502.17
Real estate owned .....	20,704.01
Cash in vault and due from banks and United States	
treasurer .....	936,362.26
	<hr/>
	\$3,740,055.60

## LIABILITIES

Capital stock paid in.....	\$ 200,000.00
Surplus and undivided profits.....	161,247.14
National bank notes outstanding.....	24,750.00
Deposits .....	3,354,058.46
	<hr/>
	\$3,740,055.60

The above statement is correct.

EDGAR C. WEBBER, Cashier.

### OFFICERS

E. V. Lanyon.....President  
 C. F. Spencer.....Vice-President  
 Edgar C. Webber.....Cashier  
 R. L. Pate.....Assistant Cashier  
 S. M. Lanyon.....Assistant Cashier  
 C. W. Osborn.....Assistant Cashier  
 S. Juanita Pease.....  
 .....Assistant Cashier

### DIRECTORS

E. V. Lanyon  
 Edgar C. Webber  
 C. F. Spencer  
 John H. Blair  
 Lavon Lanyon  
 S. H. Lanyon  
 J. A. Gibson

## MEMBER FEDERAL RESERVE SYSTEM

Under U. S. Government Supervision

We shall be pleased to see you in our new location. We are in a position to handle your banking business and shall appreciate it, be your banking business large or small.

In THE COMMERCE BUILDING

(The Oldest Bank in the City—Established 1882)

KANZA



# HOSE

TO MATCH

SHOES

**Bormaster's**  
"JUST BEAUTIFUL SHOES"  
BROADWAY AT SIXTH

## DIARY AND CALENDAR

Sept. 11, 1927

Sunday. Everybody is meeting trains, to see who is coming. Free rides and such are surely welcome—must be 100 in the shade.

Sept. 12, Monday

Professors are busy getting students "lined up," and everyone is cussing or discussing the weather. We see some green ones here and there.

Sept. 13, Tuesday

Still hot or hotter, and it is enrollment day. It is the early bird who catches the worm. Clarence Best, sophomore, was first out this year. Good-bye \$22.50.

Sept. 14, Wednesday

To class and we find that the profs are getting stiffer and require more each year. The College Inn is most popular place today.

Sept. 15, Thursday

Money gone already and nothing to show for it but some red suspenders. "Prexy" said he was glad to see me back at chapel, and Jack Keller read the "decree" to the Frosh.

## THE ASH DRUG STORE

REXALL STORE

Free Delivery

605 North Broadway

Phone 36



Let Us Clean and Press  
Your Clothes

## CAMPUS CLEANERS

Special attention given  
to Parcel Post

1603 South Broadway  
Phone 123

—DIAMONDS  
—WATCHES  
—JEWELRY  
—CUT GLASS  
—NOVELTIES

Largest and most complete  
stock in Pittsburg

THE M. S. LANYON  
JEWELRY CO.

Pittsburg's Leading Jeweler

**Sept. 16, Friday**

Suscribed for Collegio enrollment day and got stung. They won't be printed until next week. Y. M. and Y. W. Staggs and Jolly-up were held tonight—some parties.

**Sept. 18, Sunday**

Its cooler.

**Sept. 19, Monday**

Professor said school was to start in earnest today. Poor Earnest. But it rained and turned cool, so let 'er go. Education courses have ceased to be snaps, I hear.

**Sept. 20, Tuesday**

Freshman greeting extended on campus, quite warm. First "Y" meetings. Primary elections for class officers today.

**Sept. 21, Wednesday**

Football men out, with lots of promising material working hard. Have some heavy fellows out and are working hard for the Old Grad game, Saturday, Oct. 1, Yea, Doc, here's wishes for a winning team.

**Sept. 22, Thursday**

Lots happened today. The general election for officers was held. New presidents are soaring among the clouds. Orchestra appeared in chapel today and did fine. Gorillas entertained Kampus Kats, and Tunney whipped Dempsey.

WHEN BEST  
GROCERIES

are had, we have them

**Guthrie Grocery**

We Deliver

112 E. Williams

Phone 3150

YOU'RE ALWAYS WELCOME

—at—

**HORNADAY'S**  
THE ARMY STORE

312 North Broadway



FIRST WITH THE LATEST  
**SHOES**

—at popular prices



Peacock Shoes — Rollins Hose  
**Fashion Shoe Co.**  
511 North Broadway

**STUDENTS!**

**WATCH YOUR EYESIGHT**

Close application to study is a constant tax on your vision. If any indication of undue strain, consult

**Dr. D. P. Benelli**

Exclusive

Optometrist and Optician

217 North Broadway

**FOR FINE JEWELRY AND  
WATCH REPAIRING**

See Andy, expert watchmaker  
and jeweler, with

**Benelli's Jewelry Store**

217 North Broadway

**SCHOOL SUPPLIES**

Drug Sundries

Toilet Articles

Fountain Pens

**THE COLLEGIATE**

Service with a Smile

**SEYMOUR'S**

The College Store, where all the new  
styles in

Ladies' Ready-to-Wear

and Novelties in

Ladies' Accessories

make their first appearance in  
Pittsburg.

**SEYMOUR'S**

Broadway and Fifth



25<sup>th</sup> ANNIVERSARY

"OUR TRUE INTENT IS ALL FOR YOUR DELIGHT"

COMPLIMENTS OF

MIDLAND

and

COLONIAL THEATERS

DIRECTION MIDLAND CIRCUIT OF THEATERS

DE LUXE ENTERTAINMENT  
FOR DISCRIMINATING THEATERGOERS

BE SURE AND VISIT  
OUR NEW STORE

- Silks
- Silk Hosiery
- Silk Underwear
- Gloves
- Ladies' and Misses' Dresses
- Millinery
- Coats

**Bunyan & Southard**

411-413 North Broadway

**Sept. 23, Friday**

Collegio came today and had an extra page—gues Derr and Seem are working overtime. The Mixer was well—yes, very well attended this evening and we know exactly how long "Chig" has been weaned from the bottle—he told us.

**Sept. 24, Saturday**

That tennis date is ruined—why must it rain on Saturday. Well, I slept late and studied a little.

**Sept. 25, Sunday**

"Prexy" returned from California, where he was with his sister, Mrs. Ralph Christensen, who was ill.

**Sept. 26, Monday**

More rain and it si cooler. The bright spot we had today when a pretty young thing in a brazen red slicker splashed in and sat down by us in education.

**Sept. 27, Tuesday**

"Y" meetings as usual. Miss Uhland told of being "over there." Special class meetings. Turned cold; going to send home for my "heavies."

**Sept. 28, Wednesday**

Sun shone for the first time this week. The Gorillas had a special meeting and business pertaining to playograph for football was discussed.

KANZA



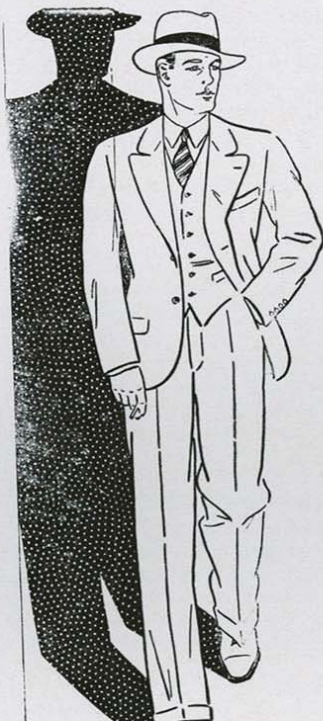

## For Young Men Who Take Nothing for Granted

On the campus of every college, in the conference rooms of every business house young men are standing up and rejecting time worn ideas. They are going to work things out for themselves,—and those young men of the much abused younger generation are the hope of this nation! To them we dedicate Nottingham Fabrics,—clothes designed without fear of tradition or regard for precedent. You'll want to see the new spring showing,—it's ready now!

**Globe**  
SHOE & CLOTHING CO.

## BECK & HILL

Dealers in Fresh Meats  
of all kinds

Fresh Oysters and Game  
in season

## LARD A SPECIALTY

Phone 116 303 N. Broadway  
Pittsburg, Kan.

### Sept. 29, Friday

Reserves played Pittsburg High and Parsons. Lost to Pittsburg, 6-0, and tied Parsons, 7-7. College High met defeat at Arcadia.

### Oct. 1, Saturday

Old Grads picked a mighty wet day for their game and the result was a 0-0 tie. Did it rain? I wonder. It was great to meet them all again, wasn't it?

### Oct. 2, Sunday

Professor Sholtz died last night.

### Oct. 3, Monday

Gorillas! Are you a Gorilla? I am. And I know how I got that way. Ask any one of the many who joined; they can tell you.

### Oct. 4, Tuesday

Bishop Wise here —joint meeting of the "Y." Kampus Kats are guests of Gorillas at Colonial, seeing "Swim, Girl, Swim."

### Oct. 5, Wednesday

School dismissed from 1 to 3 for Professor Sholtz's funeral. World series is a great attraction for all—who thought Yanks would win, five to four? Industrial Arts society organized and held first regular meeting, and Professor Dickinson made the coffee.

### Oct. 6, Thursday

Special memorial chapel held for Professor Sholtz.



## WIDE AWAKE TEA CO.

COFFEE ROASTERS

Pittsburg's Greatest Coffee House

FAMILY GROCERIES

Quality Service Cleanliness

Fresh Meats

CALL 1502—THREE PHONES

We Deliver

### Oct. 7, Friday

Gorillas broke up classes in afternoon and held special chapel. Marched downtown and raided shows. Faculty reception and all-school party tonight. Let's beat Friends—what do you say, fellows?

### Oct. 8, Saturday

Gorillas pummelled the Quakers good, 32-0. No rain today and game was greatly appreciated.

### Oct. 10, Monday

First regular "Messiah" practice. Gorillas planned trip to Wichita U. game by bus.

### Oct. 11, Tuesday

Dean Mitchell spoke at Y.

### Oct. 13, Thursday

Gorillas have pajama parade and had a great time downtown. What a variety of colored night clothes. Ask Johnnie Nation and Gerald Steele how they sleep.

### Oct. 14, Friday

Gorillas wiped up St. Benedicts, 58-0. More of a track meet than a football game. Wasn't it great to see Arkie gallop down the field. The funeral at night added another corpse to Gorilla graveyard.

### Oct. 17, Monday

Regulation Gorilla sweaters adopted by organization. Soon we will see them around.

We take this opportunity to thank the students of K. S. T. C. for their liberal patronage of this store the past year.

Very truly yours,

COULTER & McGUIRE



25<sup>th</sup> ANNIVERSARY

## UP-TO-DATE FURNITURE AND CARPET CO.

"The Home of GOOD Furniture"

316-318 N. BROADWAY

PHONE 145

Oct. 18, Tuesday  
Nothing new.

Oct. 19, Wednesday

First all school picnic at Lincoln park. What a time! Everyone had at least one date. The "Road to Romance" at the Midland ended a great evening.

Oct. 20, Thursday

Dr. Searly talked at chapel and again in the evening. What a fine speaker! And gee! he knows his stuff.

Oct. 21, Friday

Half the student body wanted to go to

Wichita U. but it was necessary to buy a bus to go so those who planned to go were left holding the sack, however, a great many did go.

Oct. 22, Saturday

Hooray! We won three touchdowns off of Wichita and the officials let us have one of them. Not half bad. K. S. T. C. Alumni and students and friends were there in droves.

Oct. 23, Sunday

Stragglers arriving from Wichita U. game. Dust never flew thicker.

"Who would believe that Beauty,  
Like some elf or sprite from fairy-  
land,

Could lurk about a bit of glass,  
Steal in and out of winking shut-  
ters

And paint an artist's study on a  
film."

Allow us to try and you will be  
convinced that we can capture not  
only beauty but also that something,  
that "IT."

### REMBRANDT STUDIO

H. W. Hyink, Prop.  
(Above Newman's)

Kanza Photos and Application Photos  
a Specialty Phone 723

### MEET ME AT THE OASIS

We solicit your patronage  
Call and we deliver

Phone 2078

1602 S. Broadway

*Richards*  
JEWELER  
& OPTOMETRIST.  
407 NORTH BROADWAY  
PITTSBURG, KANSAS

"The College Jeweler"

KANZA



25<sup>th</sup> ANNIVERSARY

# Being Well Informed

on Current Events  
Is One of the Essentials of  
Your College Education

**MAKE IT A DAILY HABIT**

**TO READ**

**THE PITTSBURG  
HEADLIGHT & SUN**

and know what's going on in the  
world.

- News of the World and the Nation
- State, County, and City News
- K. S. T. C. News
- News Photographs and Features
- Editorial Features
- Comic Sections and Daily Cartoons

**The Pittsburg Publishing Co.**

**THE PITTSBURG HEADLIGHT**  
Every Evening except Sunday

**THE PITTSBURG SUN**  
Every Morning except Monday

KANZAS



25<sup>th</sup> ANNIVERSARY

# SILLS STUDIO

W. C. SILLS

MAKER OF PORTRAITS

KANZAS



## THE HOME OF THE COLLEGE STUDENTS

Ladies' Vassar Hose  
Dobbs Hats  
Douglas Shoes  
Adler Collegian Clothing  
Vassar and Wilson Bros.  
Underwear

**Sam & Oscar**  
CLOTHIERS  
HOLDEN AND WARD

513 North Broadway  
Pittsburg

## CROWELL'S DRUG STORE

The Busy Rexall Store  
We sell all College  
Books and Supplies

Always  
something  
new  
at  
our  
Soda  
Fountain

## WE OFFER

the same article for a lower price,  
or a better article for the same  
price. "Let us prove it."

**WALTER S. HALE**  
JEWELER

503 North Broadway

## MUSIC AND BOOKS

**EVANS**

316 North Broadway

### Oct. 31, Monday

Miss Dinsdale is here from Chile, where she acts as a missionary, and will speak to the Y. W. girls this evening. She is also speaking in some of the language classes. Keller goes to Mt. Carmel.

### Nov. 1, Tuesday

Student directories are out, I can find out where she lives now.

### Nov. 2, Wednesday

Today is the last day of school until next Monday. Whee. Most everyone is going places and doing things.

### Nov. 5, Friday

Ottawa bows in defeat to Gorillas. Homecoming game. A great bunch of teachers were present. A great banquet at gym tonight.

### Nov. 7, Monday

It rained and is colder. Perhaps it will snow. Gorillas are wearing new sweaters. We must beat Emporia.

### Nov. 8, Tuesday

Y. M. and Y. W. each have an outside visitor.

### Nov. 9, Thursday

Phi Sigma Pi, Industrial Arts fraternity initiated six new members.

### Nov. 10, Thursday

Dr. Pryor at chapel today—education week. Afterwards we yelled to beat Emporia.



25<sup>th</sup> ANNIVERSARY

## PHOTOGRAPHS LIVE FOREVER

Youth, charm, beauty, and personality are combined in the gift that is always appreciated—your photograph.

"Where there is beauty, Ferguson's take it.  
Where there is none, Ferguson's make it."

Make an Appointment Today

### FERGUSON'S STUDIO

Kodak Finishing

523½ N. BROADWAY

PHONE 738

The Style Center of Pittsburg  
**Ladies' Ready-to-Wear**  
**Dry Goods and**  
**Accessories**

- Reliable Merchandise
- Moderate Prices
- Efficient Service

Use our Rest and Waiting Room.  
It is the policy of this store to  
satisfy our patrons.

**Newman's**  
Fifth and Broadway  
Pittsburg, Kan.

#### Nov. 11, Friday

Too bad! Anyway they played a good game. An all school party tonight to arouse our dejected spirits. We had special chapel and parade before game. Doc. Weede is ill.

#### Nov. 14, Sunday

Gorillas plan to have dance next Friday night. Kampus Kats are going to give an outing for Gorillas. It is a cold rainy night.

#### Nov. 16, Wednesday

Again nothing happens but classes.

#### Nov. 17, Thursday

We had a visitor from Oklahoma today. They have to come to a good state once in a while. Kats are taking the Gorillas on an "outing." Rather cold but the Kats always have "hot" affairs.

#### Nov. 18, Friday

The outing was a success—sure. Many went and many thought there were no "eats" but were there? The Gorillas returned the favor by a dance in Carney hall this evening. Alphas and Scimitars have parties, too.

#### Nov. 19, Saturday

Theta Sig formal tonight. Last day for Kanza pictures.

#### Nov. 21, Monday

Drinkwater's "Abraham Lincoln" on campus and so was Jack Keller for the first time since his sickness. Hello Jack.

KANZA



**Nov. 23, Wednesday**

Special chapel today at ten and "Prexy" dismissed classes to catch trains. Everyone thankful. The campus was about deserted at 5 p. m.

**Nov. 28, Monday**

Nothing unusual happened today. Everyone seemed to be pondering over vacation joys. Prof. Pelsma and bride were charivariated at their new spanish home—no luck.

**Nov. 30, Wednesday**

This is the last day of November and nothing worthwhile happened except that the first lasting snow fell this morning. It surely is pretty and part of it stayed on.

**Dec. 1, Thursday**

No chapel today but have the regular assembly tomorrow, when the Board of Regents is to address us on their annual visit.

**Dec. 2, Friday**

No other colors allowed on this campus. Senator Vincent bows to our rule and adopts one of our Freshman caps. Bring your friends back again, Mr. Morgan. All school football party.

**Dec. 3, Saturday**

George Small is busy today. Annual Hi meeting. Went over big. "Hoosier Schoolmaster" well attended.

**Dec. 5, Monday**

Only forty-six reported for basket ball this afternoon. K. S. T. C. under "Jawn's" leadership should have a winning team. Here's luck.

**Dec. 6, Tuesday**

Something unusual—chapel today Y meetings Thursday. Some special visitors—vocational education leaders. Gorillas had their pictures taken for the Kanza. "Chig" is the gorilla and Prexy is the fellow with his hand over his heart.

**Dec. 7, Wednesday**

Doesn't seem to be any news of interest today, except that it is cold. Thermometers varied from two to eight below. Whatever it was, it was enough.

**Dec. 8, Thursday**

Regular "Y" meetings. "Icebound" was given tonight. Miss Reherd surely knows her stuff about directing plays. And it seems that either Catharan Upchurch or Virginia Bailey are leading double lives, or maybe M. A. B. stands for Mechanical Arts Building.

**Dec. 9, Friday**

Special class parties tonight. We see too that the seniors haven't changed or outgrown their kiddish ways. The dormitory has two new Christmas trees and that the Sigma Tau H---- Week is over.

*Kennedy's*  
STYLE WITHOUT EXTRAVAGANCE

The Store that Leads the Community in  
Exclusive Styles at Popular Prices

**Shoes, Millinery and  
Ready--to-Wear**



25<sup>th</sup> ANNIVERSARY

## THE FIRST NATIONAL BANK

Pittsburg, Kansas

Capital .....	\$ 100,000.00
Surplus .....	200,000.00
Resources .....	3,000,000.00

### AN INSTITUTION GROWN OLD IN BANKING WITHOUT A FRILL

Forty-one years of successful operation.  
Not one cent of loss to any patron.  
A roll of honor bank. A bank belonging  
to the Federal Reserve System and guided  
and protected by that great financial in-  
stitution.

Every transaction confidential. Every  
trust safeguarded. Officers who helped  
in the organization, and employees grown  
gray in the service, rich in experience,  
and familiar with your great and small  
banking needs, invite you to this bank.  
Come where your business is appreciated.

W. J. Watson, President; R. E. Carlton, Vice-President; H. B. Kumm,  
Cashier; D. D. Jeffers, H. L. Russing, and Laura A. Wilson, Assistant  
Cashiers.

#### Directors

W. J. Watson, H. B. Kumm, R. E. Carlton, W. H. Braden, Jack Lind-  
burg, W. A. Brandenburg, and W. C. Shank.

KANZAS



**Dec. 14, Wednesday**

It is nice out today—no rain and a lot warmer. It seems too good to last.

**Dec. 15, Thursday**

Dr. Pyle talked in chapel today. He also spoke at the Industrial Arts Society meeting tonight. Cockerill girls beat Lawton in the College gym.

**Dec. 16, Friday**

The intra-murals are on in full swing. Some one is going to be eliminated. The Pittsburg Senior High School gave a musical program in Carney Hall. The Del-tas gave a Snow Ball in Russ Hall and we know that it was no cold affair.

**Dec. 18, Sunday**

Christmas vespers. We are getting the Christmas Spirit.

**Dec. 19, Monday**

Today is the day to start Christmas off. Tonight the festival chorus and orchestra will give a program in Carney Hall.

**Dec. 20, Tuesday**

The girls in Willard Hall rose early this morning. It was a feature of the Christmas week, in which setting Miss Kase was a prominent figure. She served hot breakfast to all the girls. A Christmas party was held the night before.

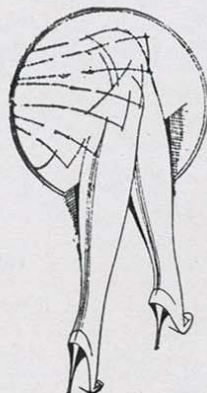

Champagne  
Pastel  
Tie Rose  
Rose Blush  
Opal  
Shell  
Shadow

**DANCING  
CHIFFON HOSIERY**  
\$1.95 a Pair

**Short's  
BOOTERIE**

603 North Broadway

The Kanza will in the future bring to you many happy recollections of your college days at Kansas State Teachers College.

That the pleasant associations of service, and the home-like atmosphere of our city will, as a student or old grad, bring you back to Pittsburg at your every opportunity, is the wish of the Business men of Pittsburg, expressed through

**THE PITTSBURG CHAMBER OF COMMERCE**  
Pittsburg, Kansas



FOR DEPENDABLE

## DRUGS

the latest in Toilet Requisites,  
Courteous Service, and Free De-  
livery, call the

**Pittsburg Drug Co.**

Phones 50-51 412 N. Broadway

## FLEISCHAKERS

Corner Sixth and Broadway

Where Good Clothes Cost Less  
Shop here and be convinced

**New Spring Suits**

**Coats Dresses**

**Millinery**

Dry Goods and Lingerie Wear  
Guaranteed Hosiery

## Commerce Shoe Repair

Our prices are cheapest, con-  
sistent with quality, material,  
and workmanship.

**Chas. O. Theis, Prop.**

Work Called For and Delivered  
Phone 303 106 W. Fourth St.

## CAMPUS GROCERY

J. I. Millard, Mgr.

For good things to eat. Fresh  
Fruits, Vegetables, all kinds of  
Lunch Goods. We feature extra  
fancy Beef.

**PROMPT DELIVERY**

1610 S. Broadway Phone 3562

### Dec. 21, Wednesday

Tomorrow is the last day of school we  
will have this year. Hurrah! We all  
hate to pay good money to go to school  
and yet we are glad to get vacations.  
What funny people we are.

### Dec. 22, Thursday

Chapel as usual but everyone a little dis-  
appointed because prexy didn't dismiss us  
and that we have to make up two days  
Oh well, we won't mind that during vaca-  
tion.

### Jan. 4, Wednesday

Most everyone got back after the big  
snow and the Christmas holidays. Many  
new ties, handkerchiefs, etc., are in evi-  
dence. We learn with regret that Prof.  
Bowen has broken his leg and will be out  
of school for some time.

### Jan. 5, Thursday

Doc. Weede is back. He was at chapel  
today. The doctor forbids him to exert  
himself so he only made a bow at chapel.  
Saturday school was announced again.

### Jan. 7, Saturday

It isn't so bad to go to school Saturdays  
maybe because we had a short week. Our  
boys beat the alumni in basketball by a  
large score. I guess we are good—better  
each year.



25<sup>th</sup> ANNIVERSARY



## What is Your Idea of A Bank?

A newspaper reporter was asked, "What do people in general think about a bank?"

He said, "Too many people think of a bank as something outside their sphere of living. Men and women who are quite at home in a department or furniture store, in a lawyer's office, the public library or a meat shop, are often not at ease in a bank. They don't think about the bank as simply a part of their community."

The First State Bank has become an institution of this City. We want all our friends to have a sense of ownership in it—we want every person in this district to know that this bank is for his use and that he may ask us for **EVERY BANKING SERVICE** with assurance of the same cheerful response that he expects from the furniture store or the public library.

Test our sincerity.

## THE FIRST STATE BANK OF PITTSBURG

JAY N. PATMOR, President

B. A. PATMOR, Vice-President

E. A. SELLMANSBERGER, Cashier

**"Safety That's Sure—Service That Satisfies"**



25<sup>th</sup> ANNIVERSARY

After graduation--

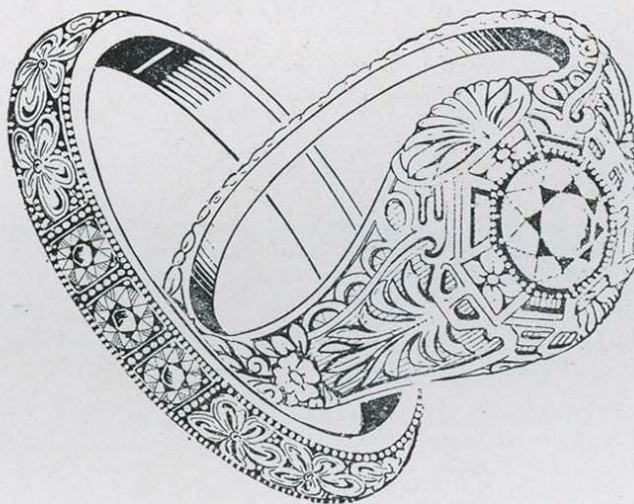

Comes the Bridal Pair



Mar. 23, Friday

Horace Mann students planted a tree today. Prof. Spendlove was the officiating master. The Lambdas won the student council prize and the Alphas the Lions Cup in the stunt fest.

Mar. 28, Wednesday

First spring rain. Ran all the way home from my date. The Women's Physical Education department gave a demonstration in the gym.



SMART  
SHOES

DEXDALE  
HOSIERY

Cook  
Dillingham



25<sup>th</sup> ANNIVERSARY

## THE STORE FOR QUALITY AND RELIABILITY

Seldom a day passes but this store receives commendations from customers who are kind enough to approve of its merchandise or its way of doing business.

Some say it personal.

Some write.

Such things we strive daily to be worthy of—quality merchandise at fair prices help us to merit your commendation. We want you as a customer and a friend.

DRY GOODS

NOTIONS

READY-TO-WEAR

MILLINERY

CHILDS' APPAREL

HOUSEWARES

1890—The Big Store for All the People—1928

# Ramsays

### C. R. ANTHONY CO.

(Checkered Front Stores)

615 North Broadway

Let us at this time congratulate the College and hope your next school year will be better than ever before.

We are more than pleased with the patronage and appreciation you have extended us during the past year.

The Store with the Courteous  
Treatment

PHONE

999

PHONE

SEND IT TO THE

MASTER  
CLEANERS

TAILORS

Walter Elsing, Prop.  
804 N. Broadway      Pittsburg

KANZAS



25<sup>th</sup> ANNIVERSARY

# The College Inn

Scott-Lanyon Drug and Improvement Co.

Owners

Drugs, Lunch, Soda, Books and Supplies

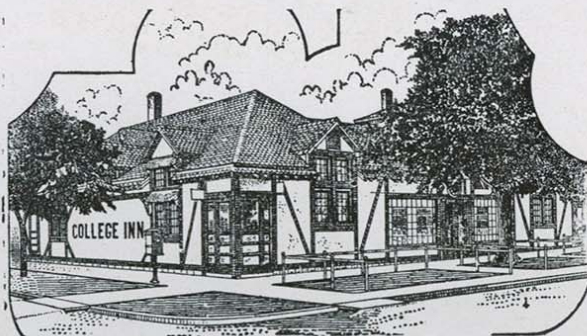

HOME OF FOSS CANDIES

The Most Popular Place of the Campus



## HOTEL BESSE

Pittsburg's Only Fireproof Hotel

Luncheons, 50c  
Dinners, 75c and \$1

THE BEST OF FOOD AND SERVICE

Special attention to banquets,  
dinners and dancing parties

ROOM RATES, \$1.50 TO \$3

## NEW YORK'S LATEST STYLES

at  
PITTSBURG'S

Young Men's Store

Trade with the Boys and Save

ANDERSON-  
DRUNAGEL

### Jan. 9, Monday

A short week end we had but that won't last long. But there is nothing unusual today unless it's the weather, which is like spring.

### Jan. 10, Tuesday

Springfield teachers beat us fifty to forty in basketball, which isn't so good. That looks bad for the team. We will see what they can do when they meet Washburn on the home court Tuesday night.

### Jan. 11, Wednesday

The four one-act plays, "Good Medicine," "Where the Whirlwind Blows," "A Woman of Character," and "Matinata," were well given.

### Jan. 12, Thursday

Prof. Pelsma talked in chapel. He had been away to a convention. I hope his young aspirants won't criticize him tomorrow. And we beat Washburn by an awful score—but it was a good game.

### Jan. 13, Friday

Seems as though today should be unlucky but besides having some quizzes there seems to be but little difference.

### Jan. 14, Saturday

Six days of school in a row. Maybe I can get my dates straightened out now. "The Barbarian" was quite a good show. We beat the Catholic Community Club team by an awful score.



**Jan. 16, Monday**

This is the last "blue" Monday of the semester. And it is plenty 'blue.' Too much school on Saturday.

**Jan. 17, Tuesday**

The conducting class gave a recital in Carney Hall this evening. Robert Wilson, state secretary of student Y. M. C. A. was here today.

**Jan. 18, Wednesday**

Wichita U. beat our Gorillas tonight by four points. Too bad! It is the first conference game lost on the home court for some time.

**Jan 19., Thursday**

Prexy announced in chapel today that those too poor to go to school another semester could make "arrangements" with him. Let's go. Senator Vincent was in chapel and spoke a word of greeting.

**Jan. 20, Friday**

The last day of school. "Ain't it a grand 'n glorious feelin'?" The all-school party this evening was well attended. Seemed like everyone was celebrating the semester's close.

**Jan. 21, Saturday**

Movies, and lots of them tonight in Carney hall. Five shows and all different.

Where?

**THE  
BOB-A-DELL INN**

When?

**All the Time**

What?

**The Best for Less**

Phone 1425

306 E. Lindburg

WHEN YOU THINK OF

**ICE CREAM OR SHERBETS**

Call

**THE PITTSBURG ICE CREAM CO.**

Ice Cream, Bricks, Ices, Sherbets, Fancy Flavors

Corner Park and Olive Streets

**Phone 381**



Hagman  
igh

Combs  
Class

Candy  
Candies

Company  
Cigars

## THE CANDY HOUSE

WHOLESALE ONLY

Candies, Fountain syrups,  
Fruits, Cigars, Wrapping Paper, Pa-  
per Bags, Sweeping Compounds, and  
Specialties.

QUALITY AND SERVICE

910-912 N. Broadway Phone 3204  
Pittsburg, Kansas



Picture Frames  
Enlargements  
Kodak Finishing  
Kodak Albums

## GRADUATION PICTURES HOLLY STUDIO

Phone 155

## BUCHMAN'S

Fancy or Staple

## Groceries and Meats

Fowl and First in Season

Call 888

—or stop at 702 South Broadway

## BOWMAN UNDERTAKING COMPANY

Established 1884

## AMBULANCE SERVICE

G. W. POGSON

Phone 119

114-116 East Fourth Street

LADY ASSISTANT

### Jan. 23, Monday

Enrollment day again. We will have to eat lightly for the rest of the semester. Springfield brought plenty of rooters for the game tonight but it didn't do them a lot of good for be beat them.

### Jan. 24, Tuesday

First classes today and the professors still tell their stock jokes. Everyone is happy to have a change of schedule. New faces are seen on the campus.

### Jan. 25, Wednesday

Three hour classes met today. A move has been made to limit classes to a working size—according to our instructors. I believe that they are all going to have us work, no matter what the size of the class, from the amount of work assigned.

### Jan. 26, Thursday

The Kanza queen candidates were introduced in chapel today. Some beauties! I wonder who will be "it." Kappa Delta Pi pledged tonight.

### Jan. 27, Friday

Pan-Hellenic party for girls only in the social rooms tonight. I wonder why just girls?

### Jan. 28, Saturday

We beat the Moundbuilders but not as badly as we outplayed them. However, ask fandom if they didn't snap out of it.



25<sup>th</sup> ANNIVERSARY

"Where Quality is  
Paramount"

617 North Broadway  
Phone 727

## THE MUSIC SHOP

Charles E. Peebles

### BALDWIN

The highest honors in  
the art industry easily  
conceded to the Bald-  
win.



### VICTROLA

A new world of music  
through the magical  
new Orthophonic Vic-  
trola.

#### Jan. 30, Monday

The first "blue" Monday of the new sem-  
ester. Classes are full and an increased  
enrollment is expected.

#### Jan. 31, Tuesday

President W. A. Brandenburg spoke at  
Y. W. C. A. on the philosophy of life.

The Kanza queen contest is on in full  
swing. Our wrestlers defeated C. of E.

#### Feb. 1, Wednesday

Last day of the charm contest. Mae  
Rankin is to be queen. Hazel Hadlock,  
Mildred Dail and Vesta Deffibaugh are  
her maids of honor.

A NATION-WIDE  
INSTITUTION-  
**J.C. PENNEY CO.**

"quality—always at a saving"

523 North Broadway

Phone 358

**THE NUTTMAN-LEMON  
LUMBER CO.**  
THE ONE PRICE YARD.

A Yard Ahead



## YOUR IMPORTANT LOCAL INDUSTRIES

### J. & P. RAILWAY CO.

There are four basic industries, which have the largest influence in this community. They are (1) The Coal Industry; (2) The Kansas State Teachers College; (3) The Steam Railroad Shops, and (4) The Joplin & Pittsburg Railway.

It is the aim of the management of the Joplin & Pittsburg Railway Company to join in every good movement in the district. The recent editorials in the Headlight and Sun on "Beautifying the City" makes one reflect keenly to the condition of our tracks on Broadway, which are now being rehabilitated, at great expense. New steel is being laid from Twentieth Street to Broadway and Quincy, the entire length of our most important highway. It is absolutely essential that this work be carried forward to bring about the traffic conditions so urgently needed, as is pointed out by certain editorials in the Headlight and Sun.

All possible money that is spent, not only in this rehabilitation, but for maintenance, is spent in Pittsburg, with the object to foster every local industry in every possible way. Every dollar of income is being put into improvements for the betterment of the service, and this will continue, providing full support is given by all good citizens, until the Joplin & Pittsburg Railway will be the most up-to-date railway in this country.

The J. & P.'s 200 employees, which means practically 900 residents of Pittsburg, are dependent on the success or failure of the Company. Last year the pay roll amounted to \$264,000, and, in addition, \$82,000 was spent for materials and supplies, all of which money was distributed to the Pittsburg merchants.

It is our ambition to have the most modern tracks and equipment obtainable. When you use our service, your money will make possible these improvements. The more the service is used, the sooner these improvements can be made.

Ride the cars and by so doing help out the good industry.



## LINDBURG AND GRAY

### DRUG STORES

We operate modern drug stores, carrying a complete stock of every-day needs—such as safety pins to radios. Try us for your wants. Also remember:

No matter who your doctor is, bring us  
your prescriptions

## LINDBURG DRUG STORE

Fourth and Broadway

## GRAY'S PHARMACY

617 North Broadway

### Feb. 2, Thursday

Queens introduced in chapel today and presented gifts. A rope of pearls was given the queen and sterling silver compacts to the maids of honor. Mary Cumiskey won the individual prize, selling near eighty books and the Thetas won the organization prize.

### Feb. 3, Friday

Men's glee club sings in Arma tonight. "Skinner's Dress Suit" at Carney tomorrow night. Hays lost to the Gorillas here, 54 to 17.

### Feb. 6, Monday

We also beat the Hays wrestlers. Our mat prospects are bright.

### Feb. 7, Tuesday

I. G. Wilson speaks to Y. M. C. A. on "Truth Makes You Free." A short playlet was given in the Y. W. C. A. The Zimmer harp trio was well received by those few who attended.

### Feb. 8, Wednesday

Indoor track tryouts were held in the gymnasium today. Winners go to K. C. Indoor meet, Feb. 18.

### Feb. 9, Thursday

Dr. Germaine spoke in chapel today. He used as his subject: "To think, without confusion, clearly." He is a fine speaker. The Hess-Dorn recital is tonight.

## BUICK

The car every one admires  
and recognizes as possessing  
extraordinary merit.

We have sold them for  
over twenty years

## HOOD'S

79 Steps West on Fifth Street



25<sup>th</sup> ANNIVERSARY

"A thinking fellow, calls the Yellow"

**YELLOW  
CAB  
CO.**

**Phone 3800**

Two 7-Passenger Sedans

Day and Night Service

917 North Broadway  
Pittsburg, Kan.

**THE  
GRAND THEATER**

Pittsburg's Popular

Price Theater

**ALWAYS**

**A BIG**

**FEATURE**

**FOR**

**LITTLE**

**MONEY**

**CRAWFORD COUNTY CREAMERY CO.**

Manufacturers of



**Ice Cream, Butter and  
Salad Dressing**

**"ALWAYS THE BEST"**

No order too large or too small

Punch—Ices—Sherbet—Eskimo Pies—Individual Molds—Bricks—

Individual Boxes or Bulk  
(At Fountains All Over Town)

**PHONE 16**

**107 WEST FIRST**



**Feb. 10, Friday**

All-school party and coronation ball in the gym tonight. The Collegio printed a picture of the new music hall to be erected on our campus. The Gorillas beat Wichita U. at Wichita. Hurrah.

**Feb. 11, Saturday**

More victories. Gorillas beat Southwestern, 32-23, at Winfield.

**Feb. 13, Monday**

The new Mechanical Arts Building is being filled for use by classes from the Industrial Arts building. The second floor is now complete and the third floor is being finished.

**Feb. 14, Tuesday**

Valentine's day and the editor wonders what "wise guy" sent him the funny one. Well, maybe he got one of ours. Householder spoke at Y. M.

**Feb. 15, Wednesday**

Red Red Rose held its first luncheon in Carney Hall at noon today.

**Feb. 16, Thursday**

Kampus King contest announced in chapel today. What a chance for the girls to do their stuff. This is leap year.

**Feb. 17, Friday**

Gorillas left on the last trip of the conference for the season and defeated Washburn.

## BOOSTERS

We are always boosting for Pittsburg's State Teachers College.

We will appreciate your boosting for us when you need Hardware, Stoves, and Sporting Goods.

## RIDGWAY'S

HARDWARE CO.

## MOORE & TENNEY

DAY AND NIGHT SERVICE

If your car stalls or you have an accident,

CALL 201—DAY OR NIGHT

Authorized Ford Service

209 South Broadway



JOHN FRIGGERI  
Jewelry and Loan Co.  
108-110 East Fourth Street

Our Prices the Same as Other Shops

Our Service Better  
Call 246 or 642  
and be convinced

## Bon Ton

CLEANERS.



## WHY P. & G. BREAD IS BETTER

It is made in an up-to-date, sanitary plant with modern machinery, personal supervision of Pomeroy & Graham with over 22 years experience in baking. Training all our own help, our foremen of cake and bread have been with us over 17 years. We use the best ingredients that can be bought. No smoking allowed in shop or on trucks, dependable service, managed so as to insure fresh bread daily, by clean efficient, honest help, in clean trucks. Our dough room is a cork insulated room built like the best of refrigerators to insure even temperature which insures uniform fermentation, two high speed gluten developer dough mixers make a fine grain, white velvety loaf, plenty of pure lard and sugar used which makes an even brown toast. Wrapped by automatic wrapping machines. We make a bread to suit every taste, Graham, Rye, Life o' Wheat, a pure whole wheat Health bread, Sandwich, Buns, Doughnuts, Cakes, and Pastry, and all kinds of special orders; also do all kinds of fancy or special decorating of cakes.

Bakery always open for inspection, visitors always welcome to every part of the plant, we are always glad to have you come in and see the

## P. & G. BAKERY



There is but one way that we can express the good will we feel toward our customers and that is to keep inviolate their trust in this institution.

**Degen's**  
PITTSBURG, KAS.  
Trustworthy Clothiers

### Feb. 18, Saturday

Hays did not fall before the invading Gorillas. On to Emporia, gang. Let's beat them.

### Feb. 20, Monday

Nothing happened. Rose early, washed and shaved.

### Feb. 21, Tuesday

Debate today at a joint meeting of the "Y." A girl's team and a boys' team debated the question of our foreign policy. I haven't learned who won out.

### Feb. 22, Wednesday

Washington's birthday and we can celebrate for we beat Emporia. Hurray! Scott was high point man.

### Feb. 23, Thursday

Paderewski played to a packed house in Carney. Ask anyone who heard him how they liked it. I say it was great.

### Feb. 24, Friday

Class parties tonight. Sophomores went to the roller rink, Freshies having a box supper in the gym, seniors in the social rooms and the Juniors in the banquet rooms of Carney having gay times.

### Feb. 27, Monday

C. of E. invaded the Gorilla forest and was nearly annihilated by the home cagers. Some score.



25<sup>th</sup> ANNIVERSARY

## DRY GOODS, READY-TO-WEAR

MILLINERY AND SHOES

—at Popular Prices at

### THE LEADER

The Bargain Spot of Pittsburg

619 North Broadway

Phone 438

## FINK'S SPOTLESS CLEANERS

PHONE 555

212 North Broadway  
Pittsburg's Modern Plant

#### Feb. 29, Wednesday

Leap year day. Men, beware. Wizards take intra mural honors by defeating the T. N. T.'s.

#### Mar. 1, Thursday

"Arkie" Hoffman was introduced in chapel today as the Campus king and Kay Goforth as the Heir Apparent to the throne. Long live the king. Dr. Elliot, of Ottawa, spoke at assembly.

#### Mar. 2, Friday

Basketball is about over with the exception of the tournaments and now the stars of the cinder path are in the lime-light. Seventeen are reporting for practice each evening.

#### Mar. 3, Saturday

The Gorilla Jungle Ball—the spring party given by the Gorillas was held in the gym tonight. "The Servant in the House" was the name of the show in Carney.

#### Mar. 4, Sunday

Went to Sunday school.

#### Mar. 5, Monday

Grade cards are out and we know now that the professor wasn't fooling when he said to "snap out of it." Our matmen lost of C. of E.

#### Mar. 7, Wednesday

President Brandenburg and others are attending the Teachers Covention in Boston.

#### Mar. 8, Thursday

Prexy spoke in chapel on his trip to Boston. I guess he is home. It was a very interesting talk.

#### Mar. 9, Friday

Twenty-five years ago today the Kansas legislature presented the bill to Gov. Bailey establishing K. S. T. C.—then as it was called, a Manual Training Normal. "The Lottery Man," high school senior play was given in Carney.

#### Mar. 12, Monday

Gorillas won their first game in basket ball tourney at K. C. from the Texans. We play New Orleans tomorrow. Yea, team, fight!

KANZAS



The cover for  
this annual  
was created by  
**The DAVID J.  
MOLLOY CO.**  
2857 N. Western Avenue  
Chicago, Illinois

  
Every Molloy Made  
Cover bears this  
trade mark on the  
back lid.

**Mar. 13, Tuesday**

The Polymnia club sings tonight in Carney hall.

**Mar. 14, Friday**

Doc. Weede left today with his track team to compete in the Illinois relays. The Home Ec. and English clubs meet. Gorillas are starring at Kansas City.

**Mar. 15, Thursday**

More Boston in chapel today by Prof. Stonecipher and Dean Mitchell. Still interesting.

**Mar. 16, Friday**

All school party tonight in the gym. In honor of the basket ball boys.

**Mar. 19, Monday**

The snow is about gone. Spring is due next Wednesday and the Hoboes on the next day

**Mar. 21, Wednesday**

Spring came today. That is what the papers say. It arrived at 2:45. I didn't feel any differently.

**Mar. 22, Thursday**

Vagabonds from every country. Hobos and hoboesses alike. After chapel the Weary Willies marched to town. Stunt Fest tonight.

**SID CONDUCT**

Factory Distributor of College, Institute, and Hotel Supplies. If interested, write, wire, or telephone and a representative will call.

208 South Ohio

Sedalia, Mo.

**THE VAIL JEWELRY  
COMPANY**

WICHITA

Dependability Since 1845



## INTERSTATE

**BINDERY CO.  
BOOKBINDERS**

College Annuals, Law and Text  
Book Binding, Paper Ruling,  
Loose Leaf Binders, and Ruled  
Forms.

408-10 ADMIRAL BOULEVARD  
Kansas City, Mo.

## IT'S USEFUL TO YOU

If made by those who know your  
needs exactly.

Here are a few of the "Old Faith-  
ful" products made by the American  
Crayon Company, craftsmen since  
1835 in the school art field:

"Crayograph" Pressed Crayons  
"Pastello" Crayons  
"Prang" Water Colors  
"Prang" Tempera Colors  
"O-Model-O" Modeling Materials  
"Prang Reliefs" and  
"Crayonex" Wax Crayons

Earle F. Opie will assist you in the  
selection of materials best suited to  
your work and in the use of these  
materials.

**The American Crayon  
Company**

Main Office and Factories:  
Sandusky, Ohio

### Mar. 29, Thursday

Gorilla tracksters preset two silver tro-  
phies in chapel this morning that they  
won while on their trips to Texas and Illi-  
ois. Besides these we hear they brought  
home sixteen watches. Some girl is go-  
ing to be lucky.

### Mar. 30, Friday

Wrestling tournament is now in progress.  
Another feather in the hat of K. S. T. C.

### Mar. 31, Saturday

Douglass, Kansas wrestlers took first  
place in the tournament by winning 19  
points.

### Monday, April 1

Much disappointment felt that April 1  
did not come on a school day.

### Tuesday, Apr. 3

Ho hum! Spring fever is about to get me  
down. Guess I won't keep a diary any  
more. I am getting too lazy to write.  
S'long

The neighbor's kids got hold of my  
diary and swiped a page which was later  
found. Here it tis—a little late, but quite  
as good as ever.

—The Editor.

### Oct. 24, Monday

The Gorillas buried Wichita U. with due  
ceremony at the graveyard. The sexton  
who placed the stone was laboring hard  
in the cinders and finally said, "I wish  
the poor devil had died in wet weather."

### Oct. 25, Tuesday

Revivalists from the Christian church at  
a joint meeting of Y.

### Oct. 26, Wednesday

Sousa is here today—whoopee. I guess  
this is a chance of a life time. The mat-  
inee was well attended by college stu-  
dents and the crowd was enthusiastic.  
Five high school bands played well.

### Oct. 27, Thursday

Prexy announced the vacation to come  
on account of Teacher's meeting. Not  
much happened. Yelled some. Tonight  
the Kampus Kats are going to entertain  
the Gorillas. Wonder what they will do?  
Beat C. of E.

### Oct. 28, Friday

This seems to be a school for girls. Boys  
are at Emporia. All school party to-  
night. Lost to C. of E.

### Oct. 29 Saturday

Douglass MacLean played in "Never Say  
Die" at Carney hall and a good number  
of students attended. This is the first  
free movie of hte year and we hope it  
continues.



## ACKNOWLEDGEMENT

We have tried to present to the school a book of which it might be proud, and how well we have succeeded it is impossible to tell just now.

We hope there are very few mistakes, as the staff has done its best to keep them at a minimum, but we are only human, and all that can be said is that we have done our best.

This book is presented to the student body, the school, and all friends of the school, with the feeling that the wonderful records made by our college in all the fields of its activities during the past year, have, in at least a small way, been preserved for the future students to look back upon, and strive to excell. If this has been done, then we are satisfied; if not, we are sorry, as that was the aim from the beginning.

If you like it, smile. If you don't like it, smile anyway, and hope that the next staff will do better.

The 1928 Kanza staff wish to thank the following persons for their efforts in making this Kanza a success:

R. M. Coffelt.  
O. A. Hankammer.  
Design 5a Class, Related Arts, Home Economics Department,  
under the direction of Miss Mamie W. Engel.  
Marjorie Gudgen.  
Lucille Daratt.  
Lorrena Harrington.  
Dorothy Mallory.  
Fern Ryczek.  
Ralph J. Nevins.  
J. A. Price.  
The Students of K. S. T. C.  
The Faculty.

R. EARL FARNSWORTH,  
Editor-in-Chief.

PERDUE B. GRAVES,  
Business Manager.



## COLUMBIAN BALLADS

(With apologies to all other sob ballads)

## THE LAST FAREWELL

## I

The long, happy school days were drawing to close  
 Vacation was near at hand,  
 A boy and a girl who were caught in love's throes,  
 Their respective summers had planned;  
 The girl was awaiting, with interest not dim,  
 The new men she soon would meet;  
 Removing the boy's pin, she said to him,  
 In accents soft and sweet:

## Chorus

"Tonight is the night of our last farewell,  
 This is our sad goodbye,  
 When we'll meet again nobody can tell  
 Forgive me, my dear, if I sigh.  
 This pin must return to its owner tonight,  
 I know you will think that I'm right,  
 And though it hurts me,  
 You're better off free!  
 This is my last farewell."

## II

The boy took his pin, stunnedly stared at the ground,  
 Wondering why she'd be free;  
 Why should she want to go shopping around,  
 Thought the boy, "she already had me."  
 Then slowly thoughts came of the maids he had met  
 The summer before at the lake,  
 Of Maisie and Daisy, and sweet Violet,  
 He bravely spoke through his heartbreak:

Chorus, etc.

—Dorothy B. Flanagan.



25<sup>th</sup> ANNIVERSARY

AUTOGRAPHS

KANZAS



25<sup>th</sup> ANNIVERSARY

AUTOGRAPHS

PAGE 295

KANZAS



25<sup>th</sup> ANNIVERSARY

AUTOGRAPHS



25<sup>th</sup> ANNIVERSARY

AUTOGRAPHS



25<sup>th</sup> ANNIVERSARY

AUTOGRAPHS

KANZAS



25<sup>th</sup> ANNIVERSARY

AUTOGRAPHS

KANZAS



25<sup>th</sup> ANNIVERSARY

AUTOGRAPHS

PAGE 300

KANZA



25<sup>th</sup> ANNIVERSARY

AUTOGRAPHS

PAGE 301

KANZA



25<sup>th</sup> ANNIVERSARY

AUTOGRAPHS

PAGE 30

KANZA



25<sup>th</sup> ANNIVERSARY

AUTOGRAPHS



25<sup>th</sup> ANNIVERSARY



K. K. A. N. Z. A. S.



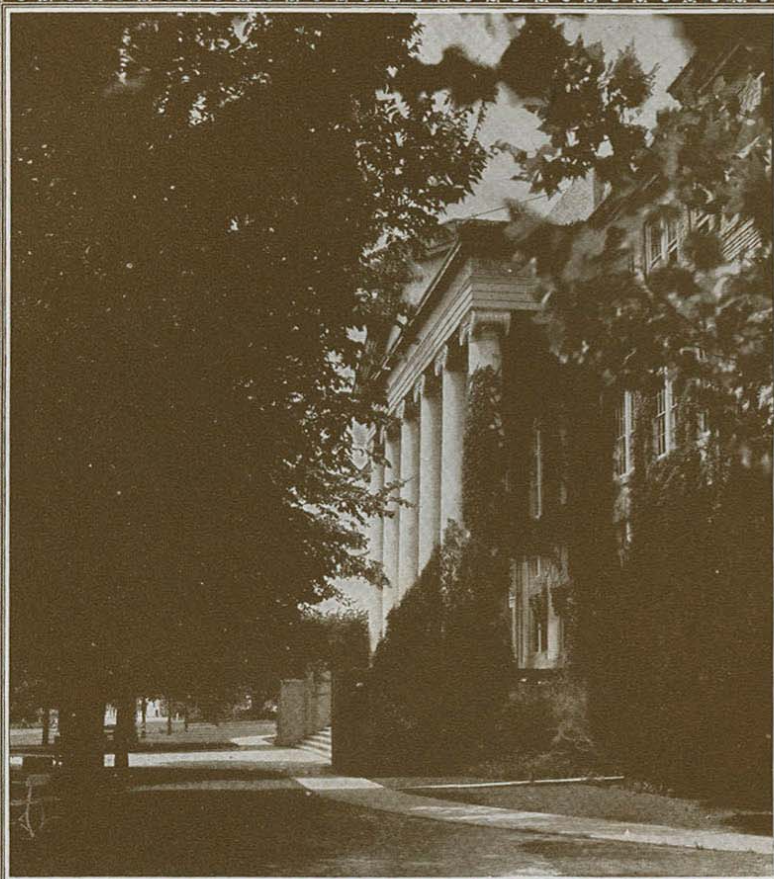

*Memories Live  
through pictures*

The visual image of these dear spots will recall good times—friendships—loves. Through SWECO master-engraving, each tender memory has been preserved for you. "Your Story in Picture—Leaves Nothing Untold"—should you later have use for engraving, will you not remember kindly—

**SOUTHWESTERN ENGRAVING CO.**

FORT WORTH	DALLAS	HOUSTON
BEAUMONT	WICHITA FALLS	
AMARILLO	TULSA	ATLANTA