

Pittsburg State University

## Pittsburg State University Digital Commons

---

The Kanza, 1910-2010

Yearbooks, 1910-2010

---

1960

### The Kanza 1960

Kansas State College of Pittsburg

Follow this and additional works at: <https://digitalcommons.pittstate.edu/kanza>

---

#### Recommended Citation

Kansas State College of Pittsburg, "The Kanza 1960" (1960). *The Kanza, 1910-2010*. 15.  
<https://digitalcommons.pittstate.edu/kanza/15>

This Book is brought to you for free and open access by the Yearbooks, 1910-2010 at Pittsburg State University Digital Commons. It has been accepted for inclusion in The Kanza, 1910-2010 by an authorized administrator of Pittsburg State University Digital Commons. For more information, please contact [digitalcommons@pittstate.edu](mailto:digitalcommons@pittstate.edu).







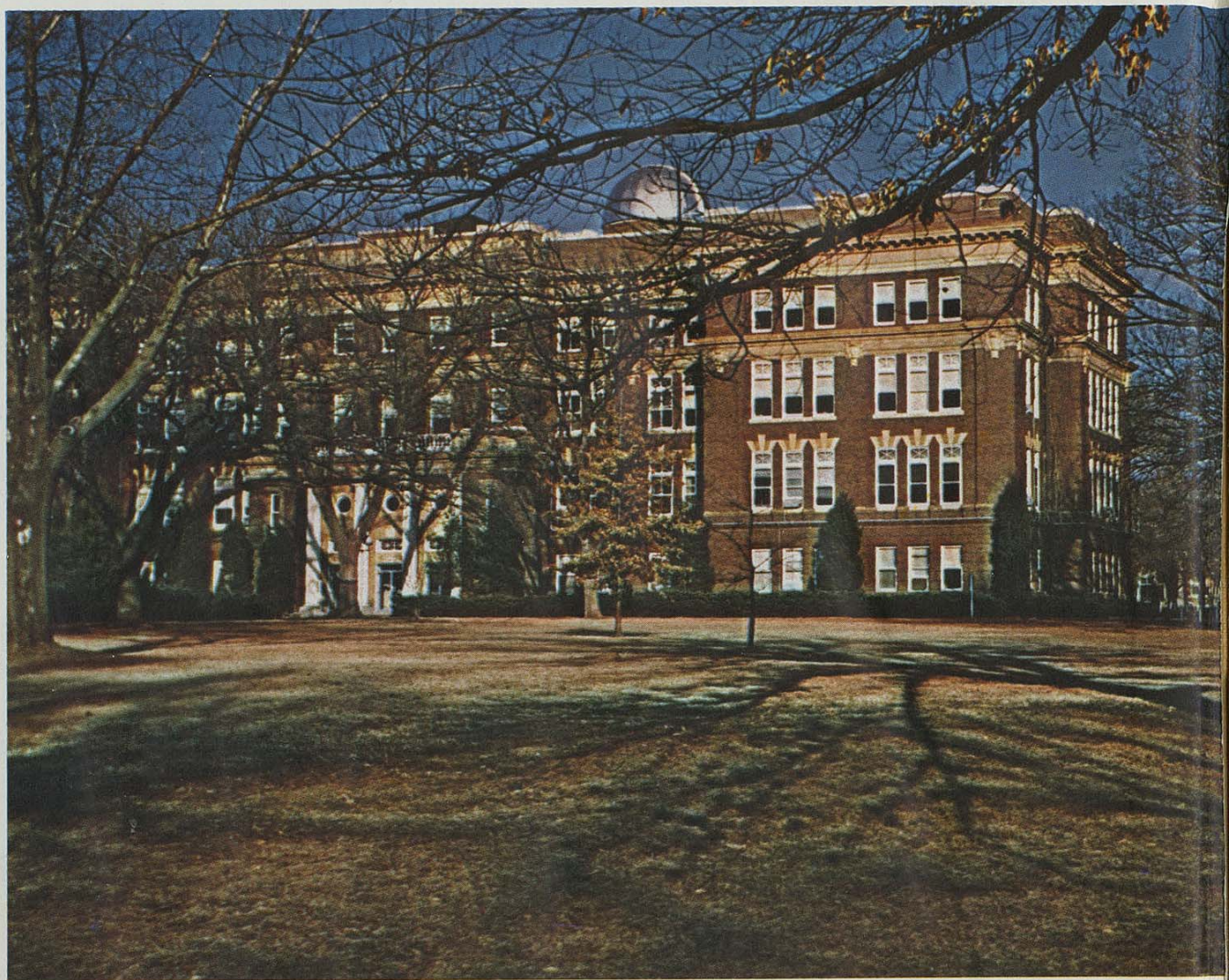



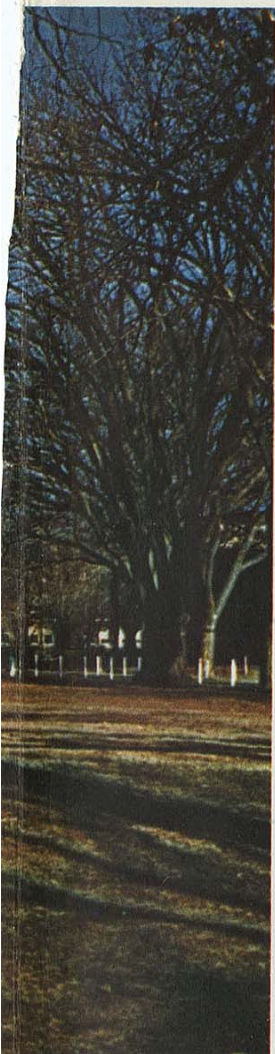

KANSAS STATE COLLEGE OF PITTSBURG  
PITTSBURG, KANSAS





Editor  
Business Manager

Introduction

Class Panels

Organizations and Activities

Greek

Athletics  
Art Editor  
Kanza Ball Chairman  
Sponsor  
Cover Design by

Sandra Kellner  
William Utley  
Sharon Alexander  
Joan Goldrick  
Lila Joseph  
Luanna Divine  
Max Sullins  
Rebecca Todd  
Barbara Etter  
Sherrill Schneider  
Fern Burleson  
Beverly Werbe  
Marvin Wilson  
Cecilia Kosorog  
Jim Diehr  
Jean Ward  
Dr. Charles Guardia  
Dudley Rose



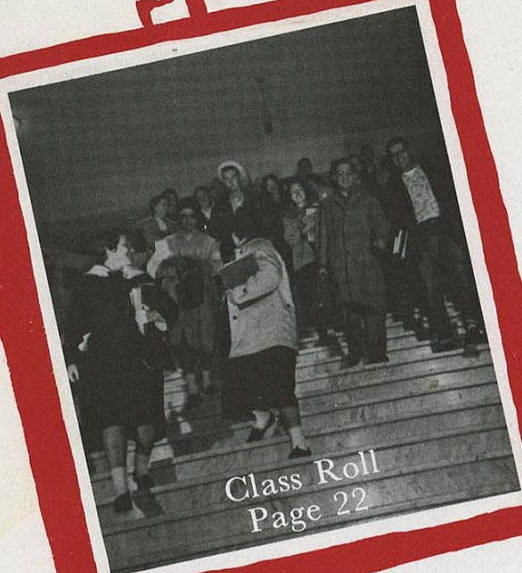

Class Roll  
Page 22

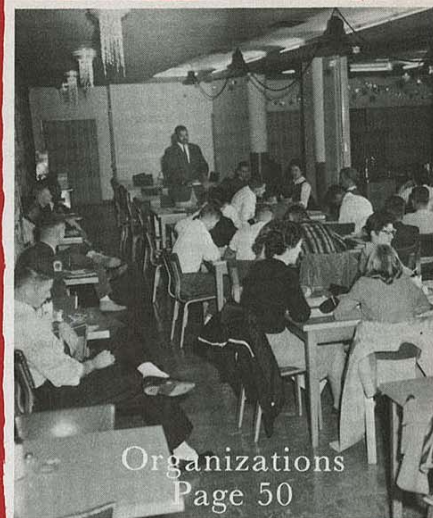

Organizations  
Page 50

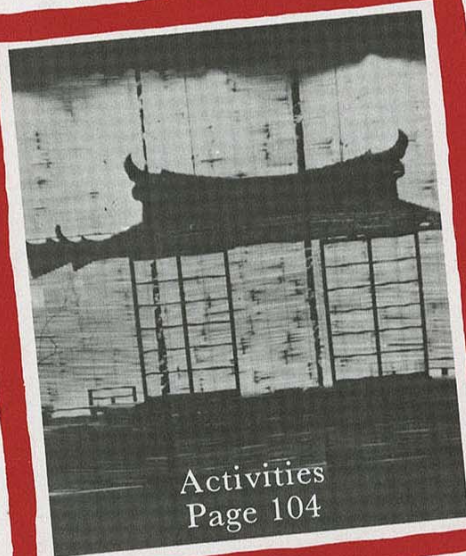

Activities  
Page 104

Table  
of



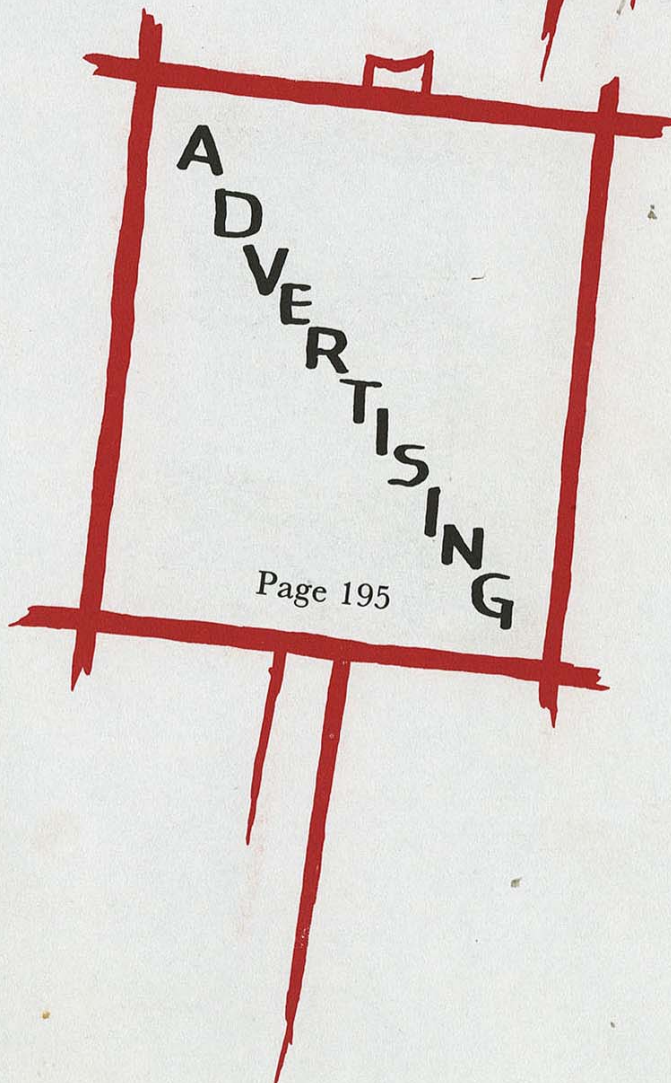
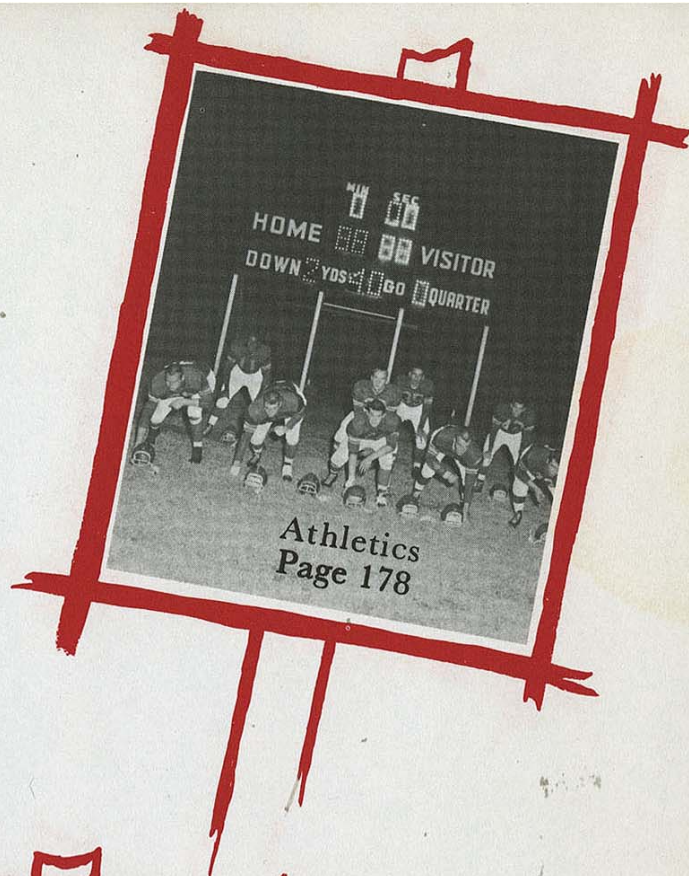
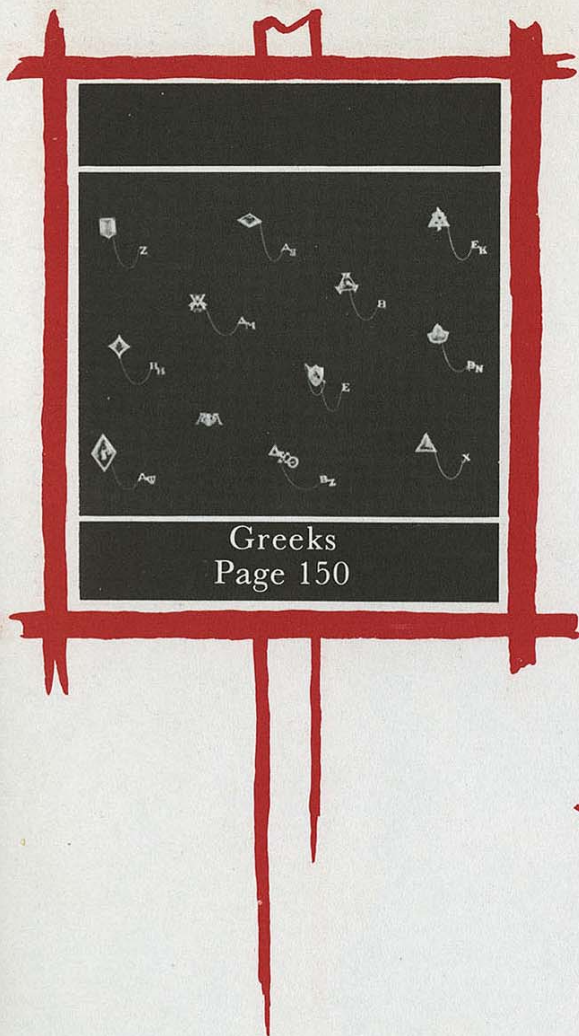

Contents



Kansas State College—

Eventful,

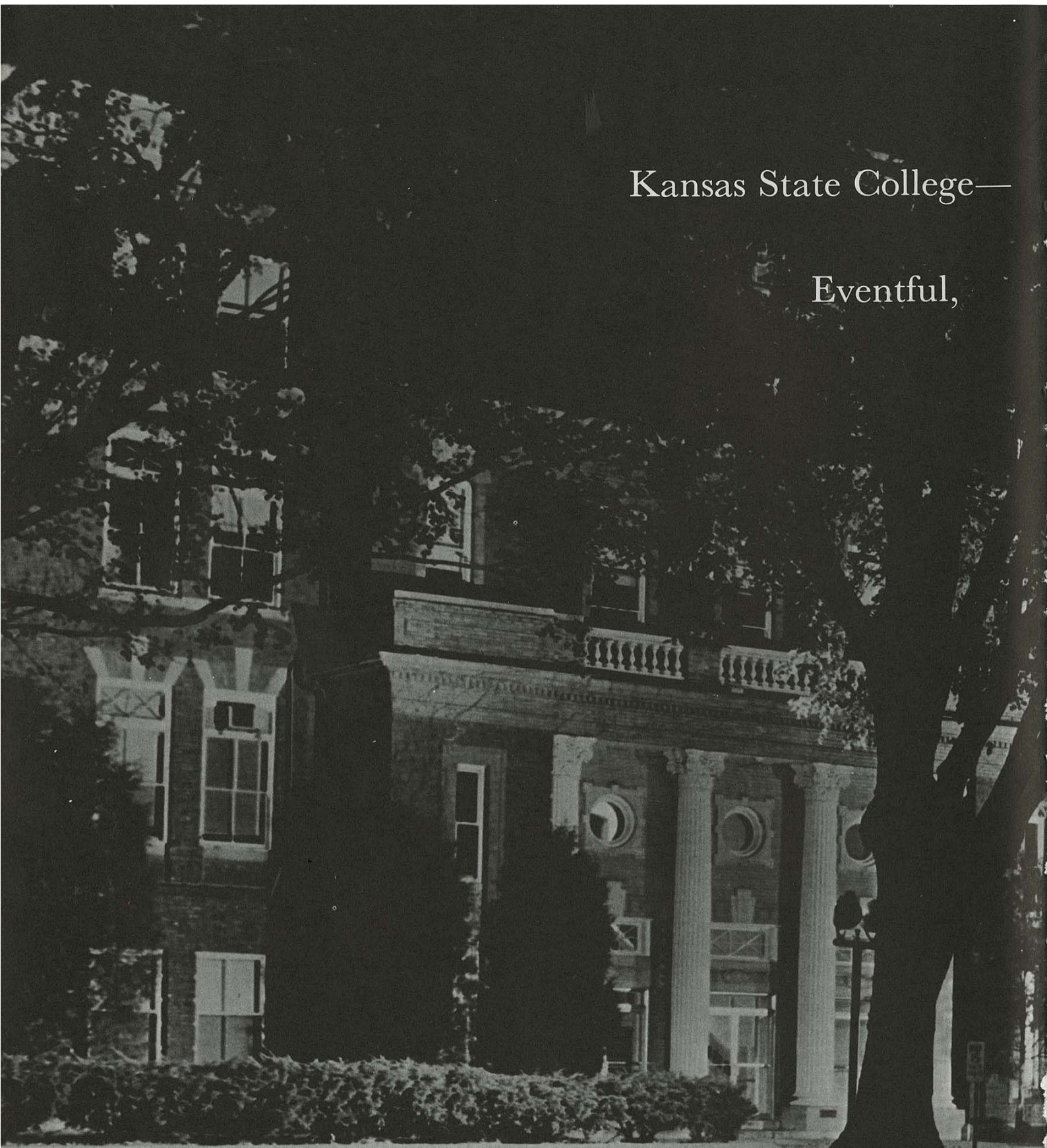



Academic,      Progressive





History can be found in text books, personal diaries and yearbooks. The history of Kansas State College is well-known. Founded in 1903 as the Auxiliary Manual Training Normal School, this college is the youngest of the five state institutions of higher learning in Kansas.

Though young in comparison with many other colleges and universities, Kansas State College has an eventful past to reflect upon. "It's history is filled with evidences of worthy objectives, strong personalities, growing standards, splendid educational services, genuine interest and loyalty of the citizens of the community and of the state."

In 1960 Kansas State College will see its 60th year of existence. It has progressed from the Auxiliary Manual Training School to Kansas State Teachers College to Kansas State College. When written,

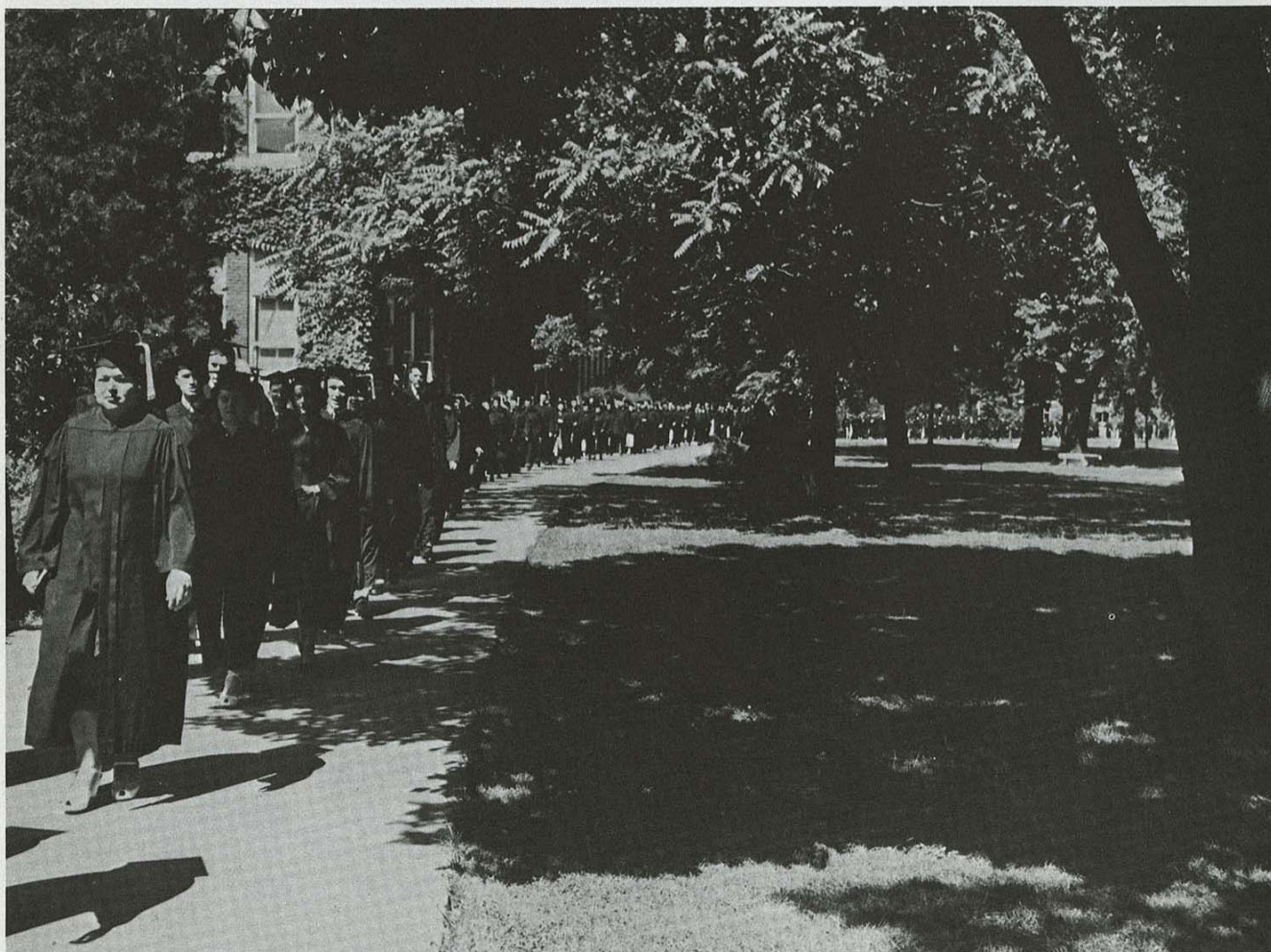



this succession of events looks relatively simple, but there was a long and bitter struggle before the existence of this college was acknowledged. And this conflict did not end with the founding of the school. There has been a series of struggles by the patrons of the College to enhance its growth.

After the struggle to establish the college in Pittsburg, there was the fight for independence from the Emporia school, followed by the battle to obtain the right to give its graduates the life certificate to teach and the baccalaureate degree. Then again there were the efforts to achieve the right to offer graduate courses leading to the Master's degree. Today, the College offers a six-year Specialist in Education degree.

R. S. Russ was the originator of the idea of a school at Pittsburg. He led the college through many of its most important battles and put this institution on the path that has led it to its present position.

An organization without traditions is not a complete organization. There are many traditions on our campus. One of the best-known is that of "Apple Day" or "Commemoration Day" which is celebrated annually in the early spring. History has it that in 1907 when the struggle for an appropriation for a new building was successfully concluded, the appropriation bill was pushed through the legislature by the late Senator E. F. Porter with the aid of Mr.

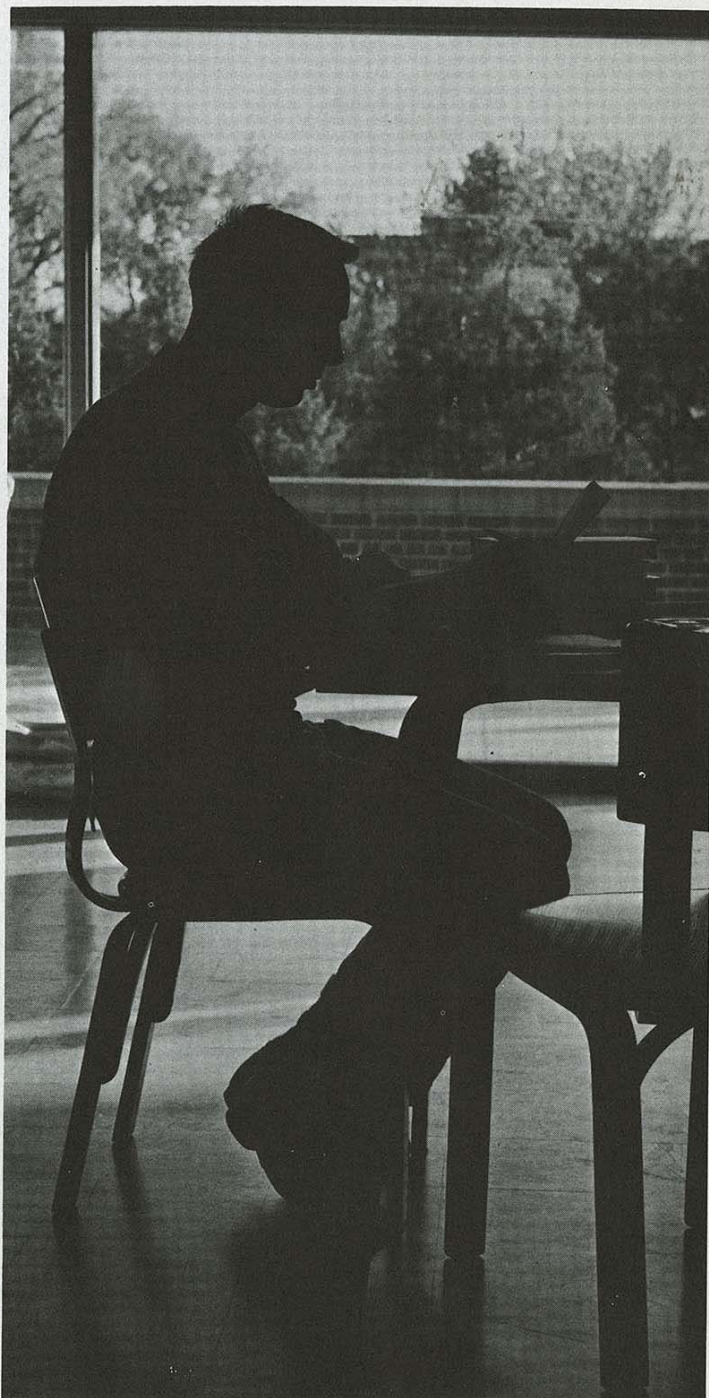



Russ. When the bill was finally passed, the legislature voted to fine Senator Porter, Mr. Russ and their associates a barrel of apples for the "successful lobbying". On his return to Pittsburg, Mr. Russ told a few of the students that if at the proper time in the assembly the motion was made to fine the faculty a barrel of apples, he would let the students vote on it. The first Apple Day was March 8, 1905. Though this story may not exactly fit the true facts, the tradition was established and has been passed to successive generations of Pittsburg students.

During the administration of Dr. George E. Myers, second principal of the State Manual Training Normal School, there was a renewed demand for separation from the Emporia school. Students took an active part





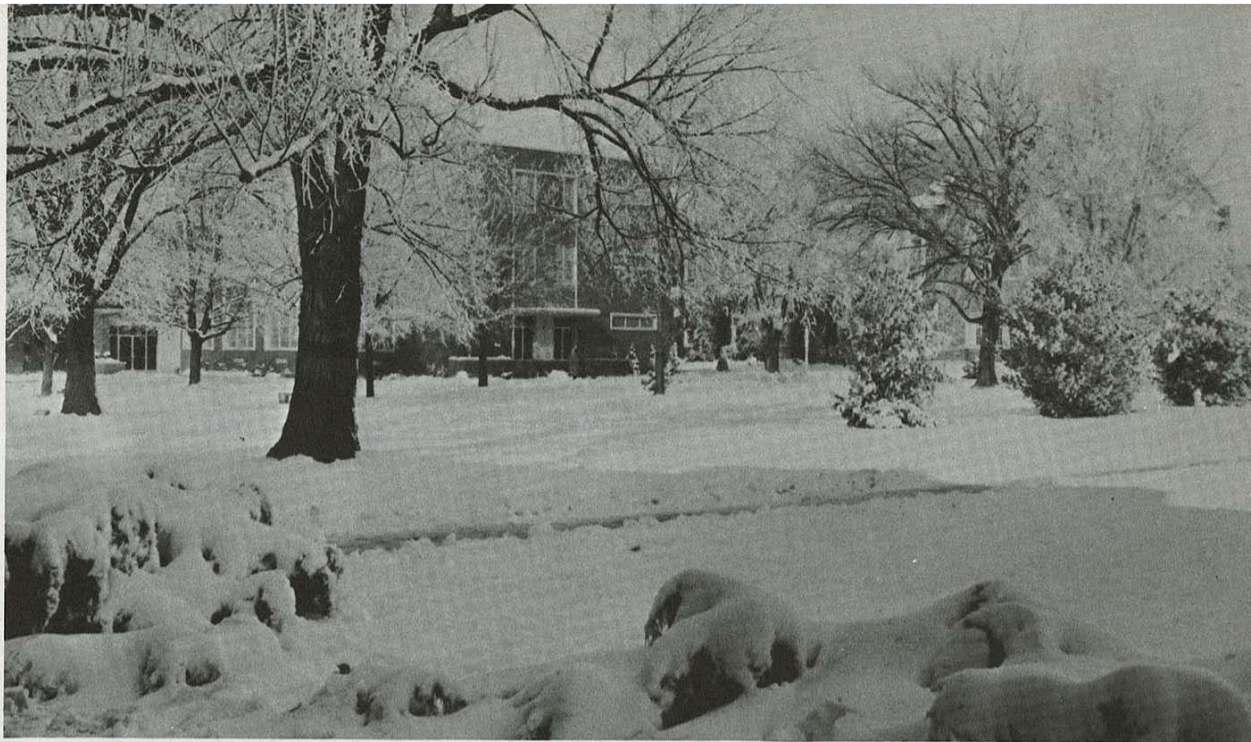

in the campaign. A typewriter room was made available in Russ hall for the students. During their free hours the students worked in this room sending out hundreds of letters to key persons in all parts of the state concerning the separation. Modern day repetition of this procedure was observed in the spring of 1959 when Kansas State students again supported in word and deed the proposal of a change in the name of the college to fit its present liberal arts status.

For the next 27 years, from 1913 to 1940, William A. Brandenburg served as the chief officer and first president of the Manual Training School. "Before the close of President Brandenburg's first year, disaster struck,

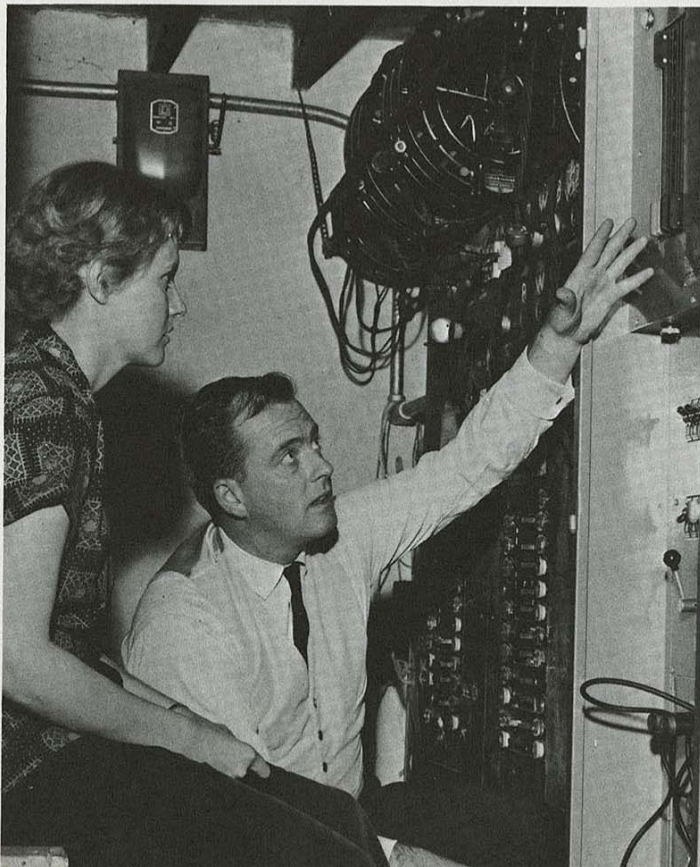

and threatened the very existence of the school." On June 29, 1944, Russ hall was struck by lightning and burned. "Undoubtedly the damage to Russ proved to be only a temporary set-back. It was accepted as a challenge, and plans for future developments began to take form."





President Brandenburg was constantly urging teachers to prepare themselves "to render more efficient service without waiting to be prodded by rising standards of qualifications, which he predicted would surely come. And he was continually striving for improvement in the facilities and offerings of the teacher training institutions."

"One of the significant and lasting contributions of the Brandenburg administration is to be found in the stimulus to improve in the professional qualifications of members of the instructional staff of the College". This is a contribution that has been made by every administration of the college.

It was also during the Brandenburg administration that the "transformation of the Manual Training Normal School into a College for Teachers, both in act and in name, and in raising the standards of the institution to the point where it merited and received recognition as a liberal arts college also" took place. It was during this period, too, that a course in graduate studies was inaugurated.



President Brandenburg was succeeded upon his death in 1940 by Dr. O. P. Dellinger and by Dr. Rees H. Hughes in 1941. Both administrations succeeded admirably in helping the college grow.

Today, President Leonard H. Axe is continuing the tradition of growth and progress for the College. With an eventful past and the expectancy of an eventful future for the College, President Axe and his administration have done much to improve the academic standards at Kansas State. During his term of office we have again had the name of the college changed, more emphasis has been placed on intellectual growth, and many additional resources now help the members of the student body obtain the most from their education.

New buildings are in the planning, new courses are offered, and additions have been made to the faculty and facilities. The future is bright for Kansas State College—as we continue to Square The Oval.

Excerpts from A History of Kansas State College





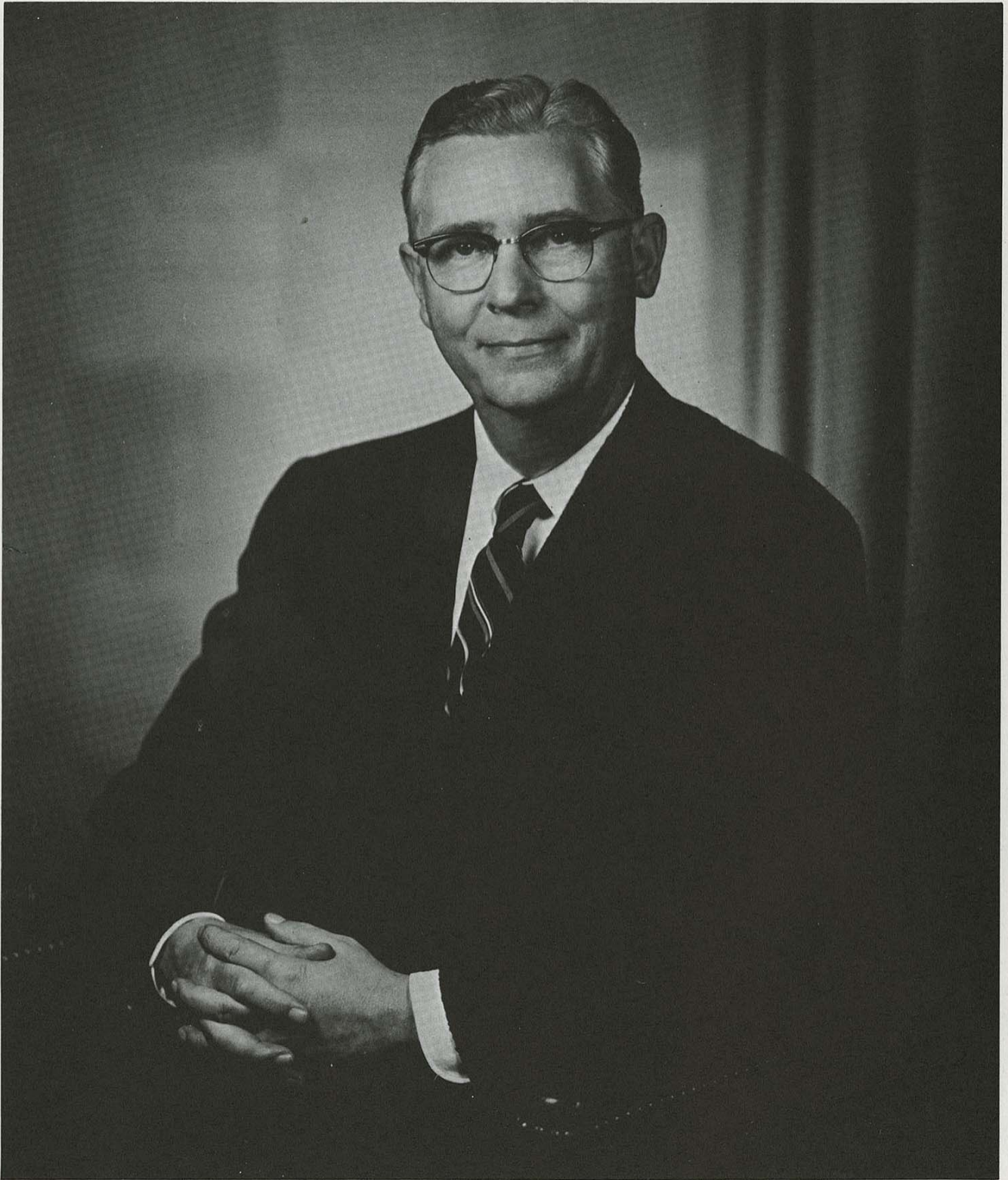

President Leonard H. Axe





DR. LEONARD H. AXE—educator, promoter, speaker, and Kansas State College of Pittsburg President.

Now in his third year as president, President Axe is a familiar figure to everyone on the campus. His ready smile, his cheerful greeting, and his intense interest in people have knitted a close relationship between him and his colleagues and students.





## Board of Regents

The Board of Regents is made up of ten public-spirited men who largely determine the policies of the College. It is the responsibility of these men to approve the selection of faculty and administrative officers.

Even though the men who serve on our Board of Regents represent various other professions and carry a great many other responsibilities, they still give generously of both their time and energy without compensation for the betterment of our College.



*Standing, left to right:* Russell R. Rust, Ray R. Evans, George B. Collins, Charles V. Kincaid, Harry Valentine, Whitley Austin, Hubert Brighton, secretary. *Seated, left to right:* Leon N. Roulier, Clement H. Hall, chairman, and Claud C. Bradney.



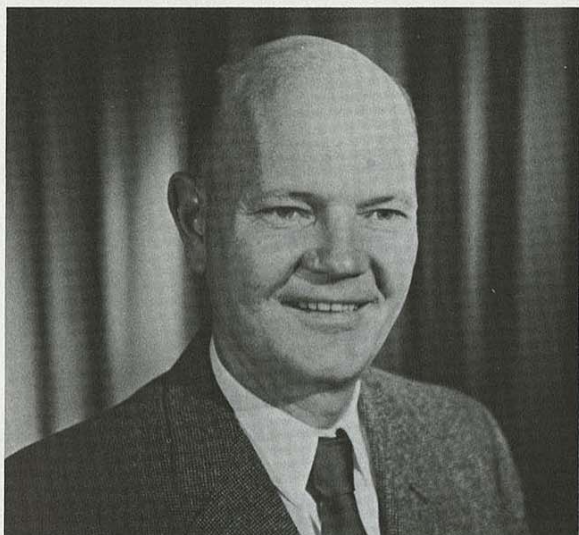

*Left:* Dr. Ralph Wright,  
Dean of Men



*Above:* Dr. Willis Tompkins,  
Dean of Instruction

## Administration

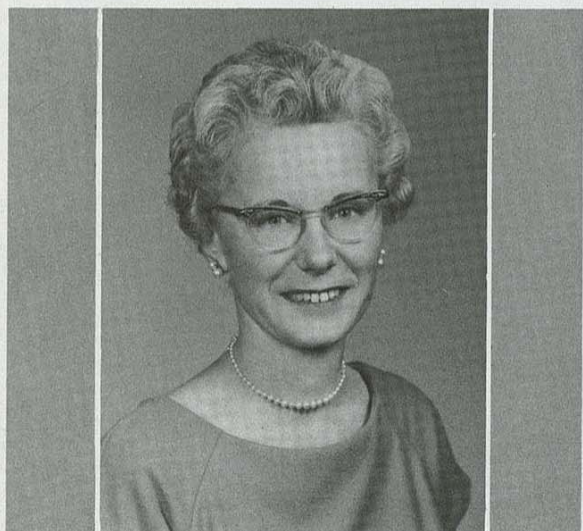

*Left:* Dr. Mary Moore,  
Dean of Women



*Right:* Dr. Denmar Cope,  
Administrative Assistant



## Administration



*Above:* Dr. Paul Dixon,  
Director of Summer Session,  
Coordinator of Secondary Education



*Left:* Dr. Lester Tracy,  
Director of Field Services  
and Placement Bureau

*Below:* Dr. Ray Baird,  
Director of Admissions and Registrar

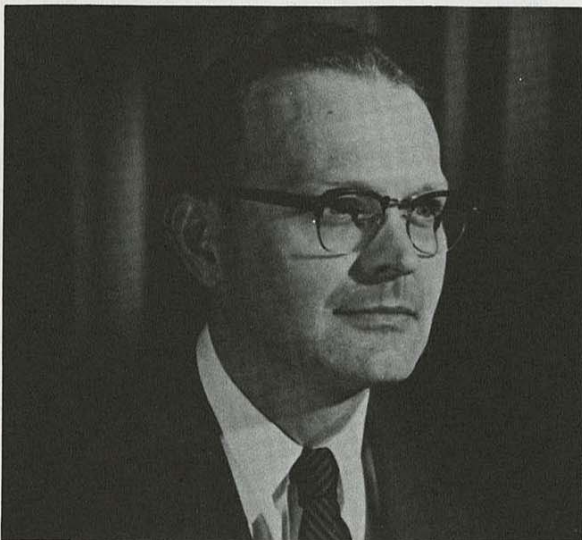

*Below:* Clifford Beougher,  
Bursar



*Above:* Lemoine Carlyon,  
Plant Superintendent





*Above:* Prentice E. Gudgen,  
Health and Physical Education

## Department Chairmen

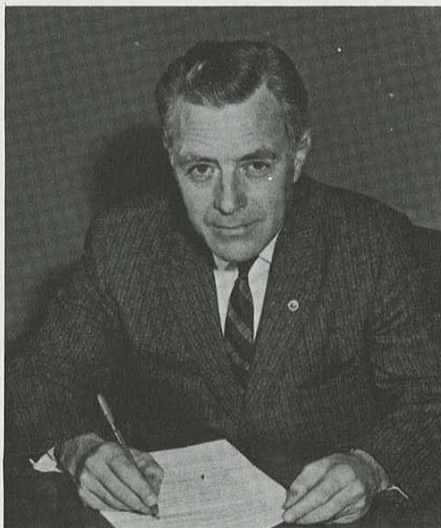

*Above:* Leland D. Boone,  
Non-College Vocational Education



*Left:* E. Louise Gibson,  
Home Economics



*Right:* Dudley M. Cornish,  
Social Science





*Left:* L. C. Heckert,  
Physical Science



*Right:* Millard M. Laing,  
Music

## Department

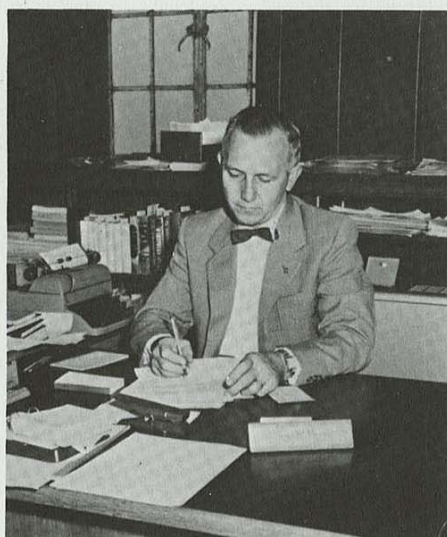

*Left:* Floyd R. Meyer,  
Director of Libraries



*Left:* Lt. Col. J. W. Brandon,  
Military Science



*Right:* Harold W. Porter,  
Industrial Education and Art



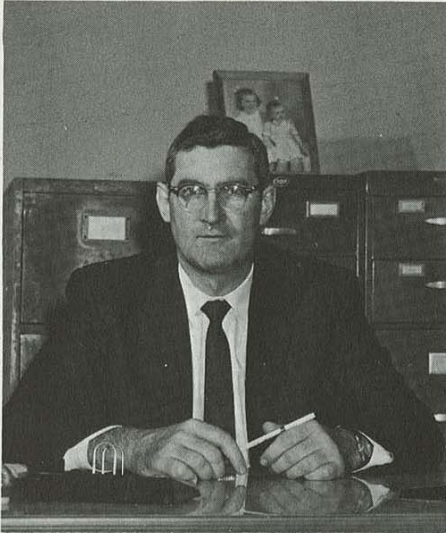

*Left:* David G. Barry,  
Biological Science

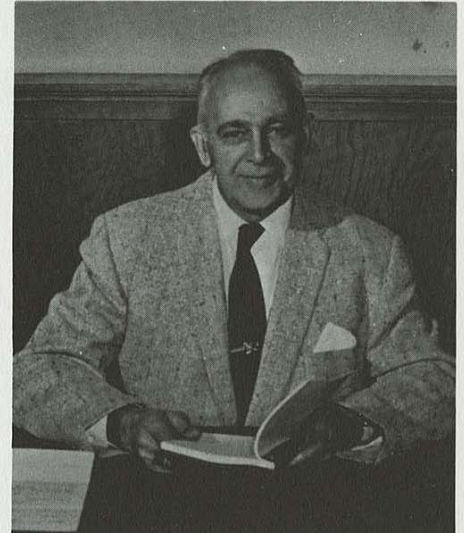

*Right:* William A. Black,  
Education and Psychology

## Chairmen

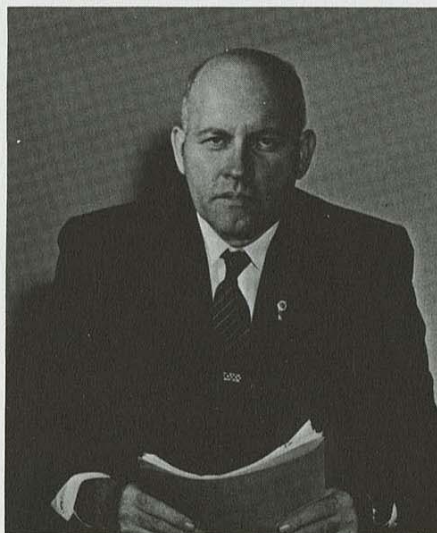

*Left:* Robertson Strawn,  
Language and Literature

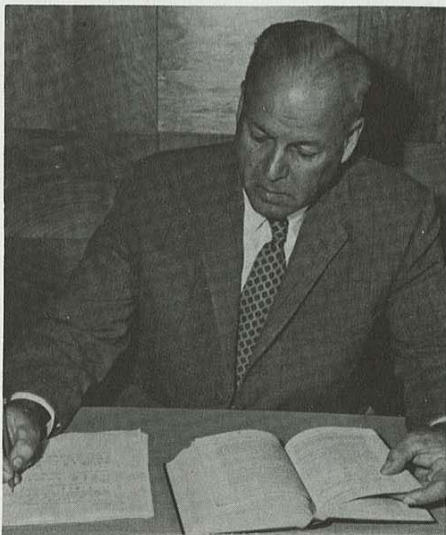

*Left:* R. G. Smith,  
Mathematics

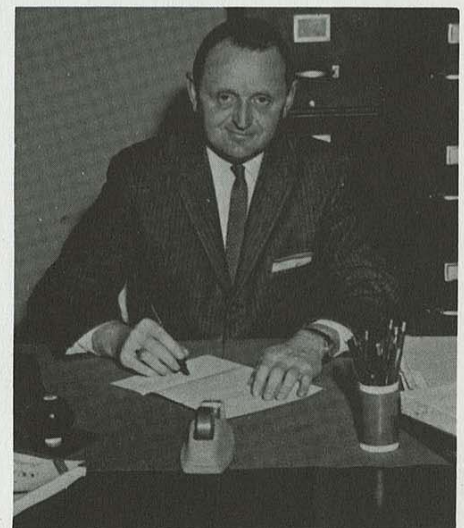

*Right:* R. J. Thomas,  
Commerce and Business  
Administration





**C L A S S**



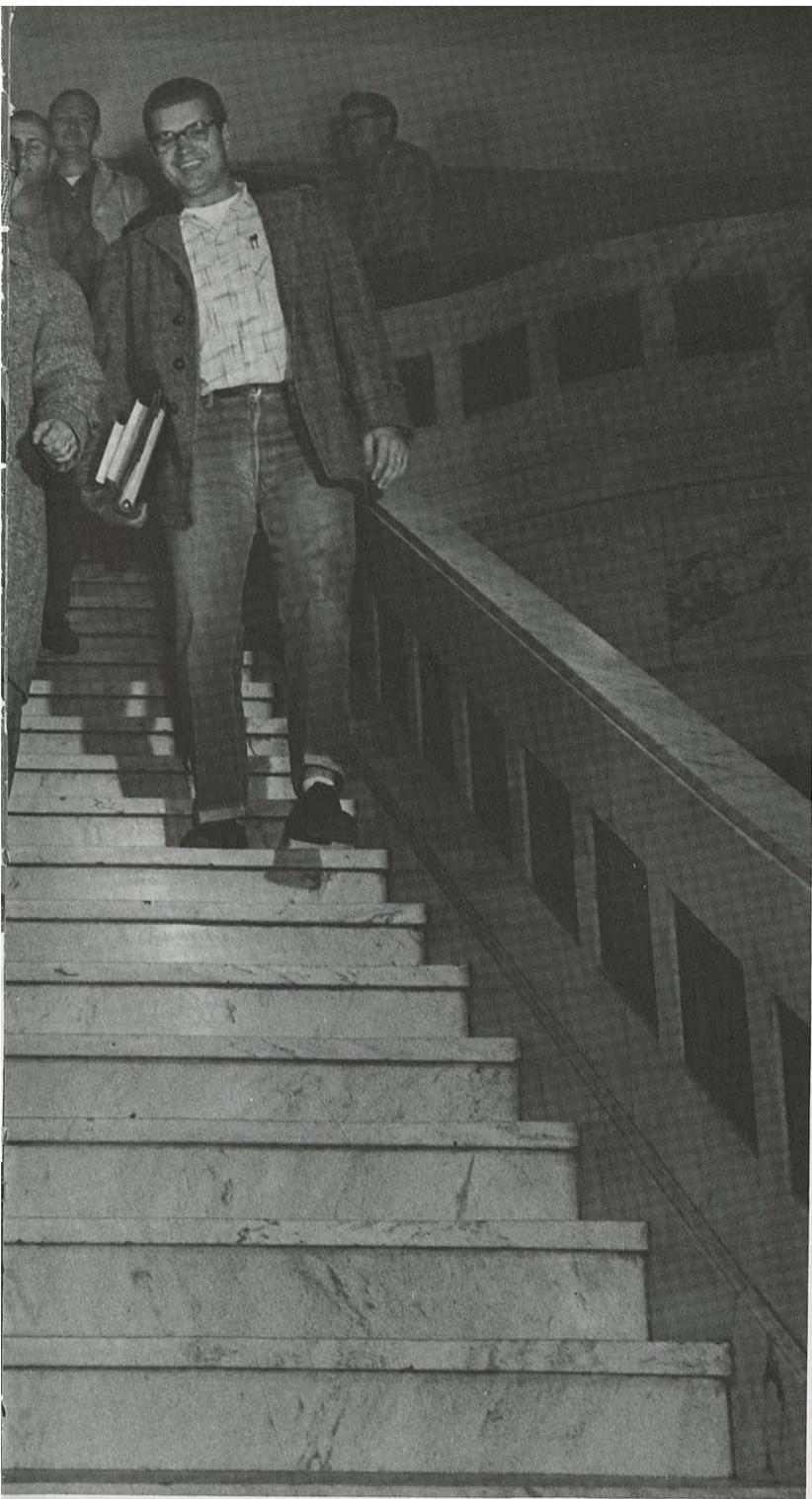

## Section Index

Seniors	22
Graduate Students	32
Vocational and Special	33
Juniors	34
Sophomores	38
Freshmen	42

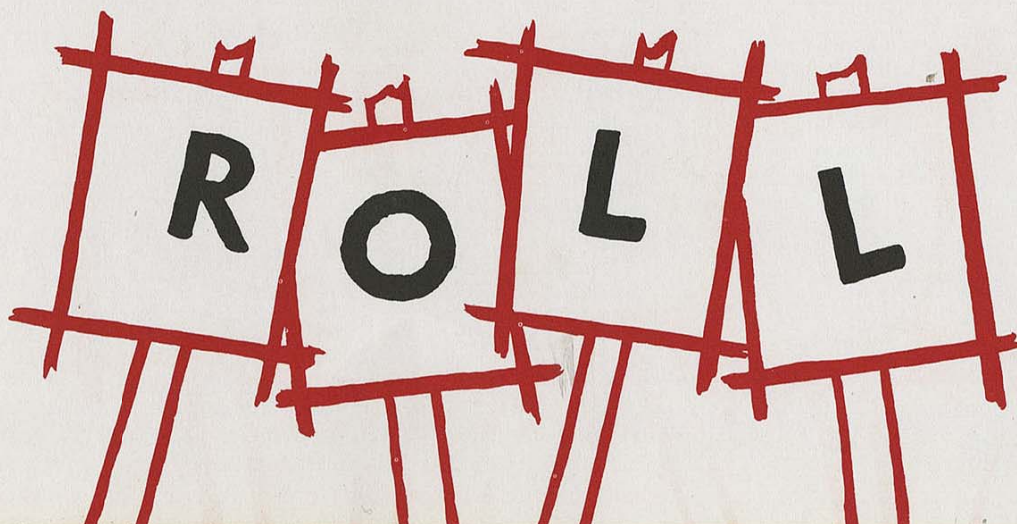





Mona Ackley  
Leseley Adey  
Mansoor Ahmadi  
C. L. Akin



Bobby Allen  
Frederick Ambler  
Jane Antle  
Jerry Antle



Paul Arabia  
Leon Attebery  
Ross Baird



Raymond Baker  
Vic Baldwin  
Bill Ball

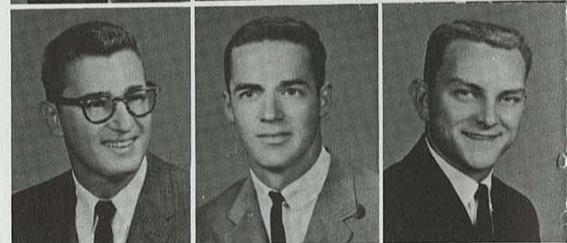

James Bammer  
Roger Barnes



Steven Bartels  
Kenneth Bateman  
Louis Baum

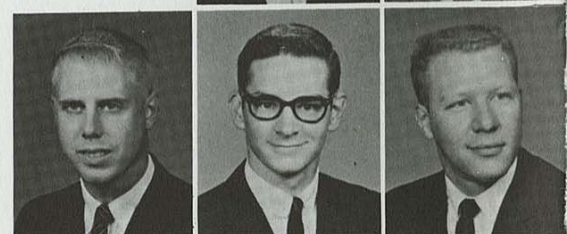

Ronald Beasley  
Robert Beeler  
Jim Beeman

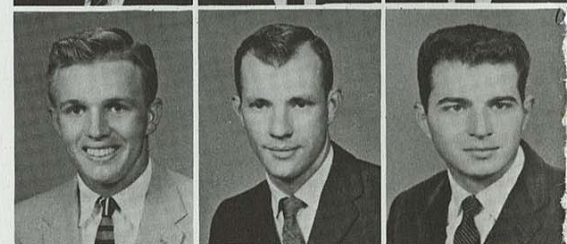

Shirley Bell  
James Benham  
George Bennett  
Richard Benson



Barbara Bentley  
Freda Berner  
John Bertolio  
Don Bibens







Cerena Biles  
Chester Bilke  
Jerry Bitner  
Carolyn Blackett  
Donald Bleam  
Paul Boecker

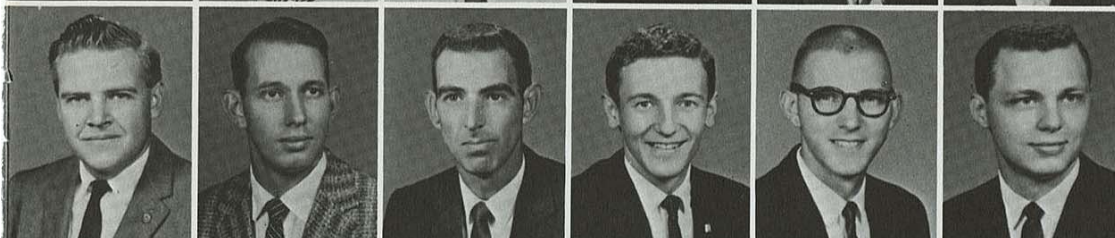

Robert Bolton  
Robert Boore  
Carl Borghardt  
Jerry Bork  
Carl Boswell  
John Boyle



Fay Bradley  
Stephen Brannan  
Robert Bray  
Ronald Breneman  
Anthony Bresnick  
Bobby Brillhart



Jon Brooks  
Katherine Brooks  
Billy Brown



Geraldine Brown  
Willa Brown

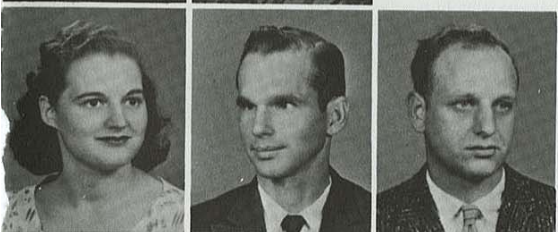

Orlena Bryant  
William Bryant  
Robin Bucher

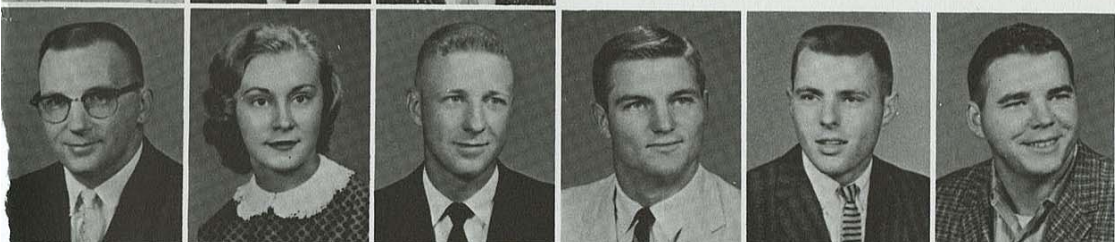
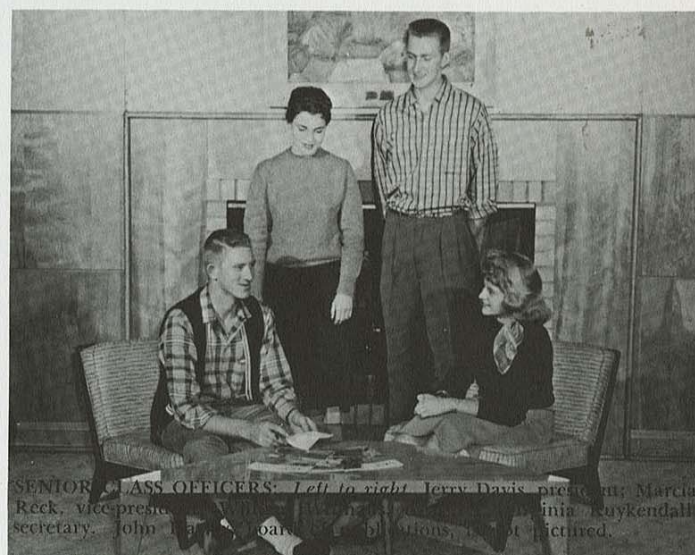

Carrol Burchinal  
Judy Burr  
Bruce Burton  
Roy Cagle  
Dale Caldwell  
Patrick Caldwell

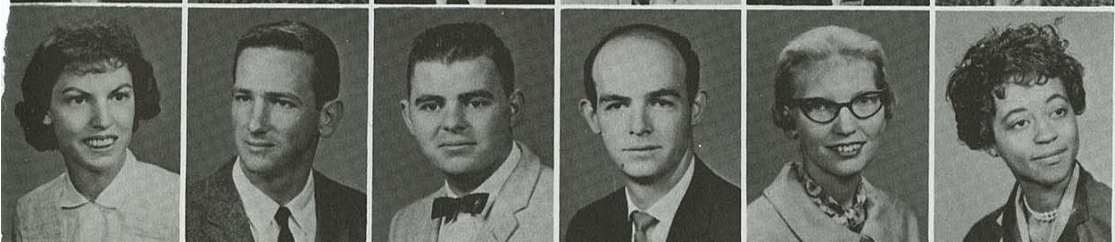

Kathlyn Calhoun  
Duane Callahan  
John Campbell  
Robert Carlyle  
Kathryn Carr  
Mildred Carr



Janet Carson  
Donald Carter  
Coralee Cartwright  
Jane Catone  
Glen Causer  
Pamela Caviness



Judy Chapman  
 Laura Chrisman  
 Fred Christman  
 Eunice Coggs  
 William Coldiron  
 Mary Cole



Sadie Cole  
 Jerry Coltrane  
 Edith Compton  
 James Compton  
 Bill Conrow  
 Ben Cooksey, Jr.



Julia Coop  
 Marilyn Costin  
 Joyce Cotrell  
 Betty Cotter  
 Mary Ann Cowley



Rodney Craig  
 David Crain  
 Frances Crain  
 Mary Creason  
 Robert Crews



## Seniors

Gene Croddy  
 Mary Dagley  
 Harold Dale  
 Buck Dalton



Evelyn Damrill  
 Eldon Danenhauer  
 Jerry Davis  
 Nora Davis



Eddie Edwards



Paul Degener  
 Cliff DeLano  
 Gwen Dopps



Jerry Elder



Richard Doze  
 Bobby Dresker  
 Kay Dugan

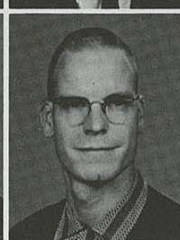

Tom Elliott  
 James England



Charles Dunivan  
 Sara Easley





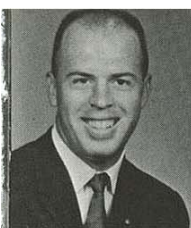

Richard Falkenstien  
Linda Feland



Bennie Hall  
David Hall

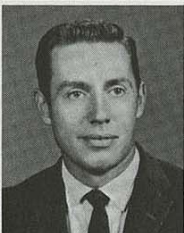
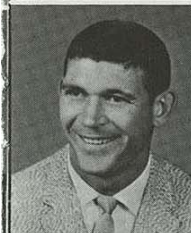

Don Feller  
Ray Ferguson  
Paul Ferrel

Delores Hall

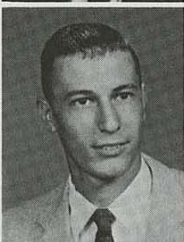
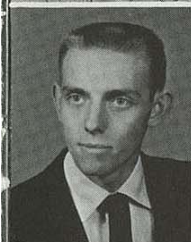

Bruce Fingerle  
John Fogarty  
Joyce Foltz

Melvyn Hall

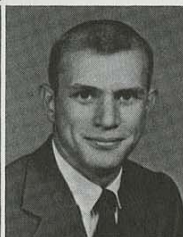

Betty Forwalder  
James Forwalder  
Kathryn Francis  
Paul Francis

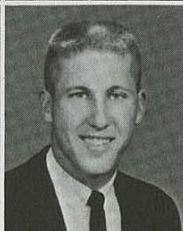

Jack Franklin  
Charles Fuentez  
Carolyn Gaines  
Lon Gallup

## Seniors

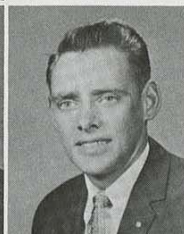
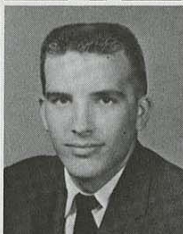
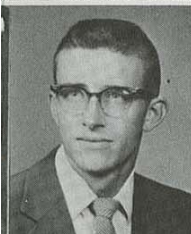

Gerald Garrett  
Rosie Garrett  
Dolly Gates  
Robbie Gentry  
William Gifford

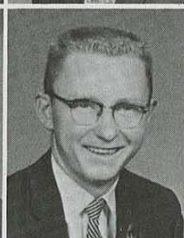
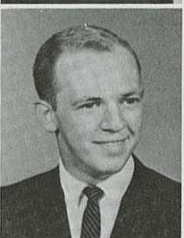

Roger Gilbreath  
William Gillette  
Ilene Ginardi  
Marie Girard  
Terry Glenn



Sue Glynn  
Joan Goldrick  
Allen Graber  
Wilson Graham  
Harry Graves  
Marlene Gray

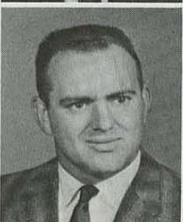

James Green  
Jim Green  
Edward Gripkey  
Bob Gromer  
Margaret Haage  
Mary Haizlip



Levon Haller  
Jerry Hamilton  
Harold Hampton  
Frederick Harder  
Larry Harding  
Charlene Hardwick

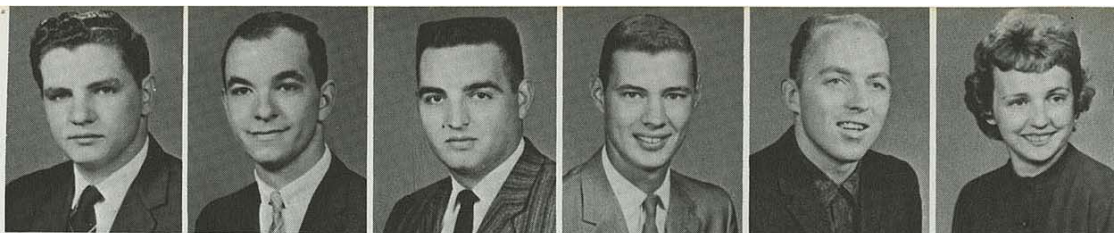

John Harley  
Scottie Harmon  
Ronald Harris  
Kenneth Hart  
James Hawley  
Don Headlee

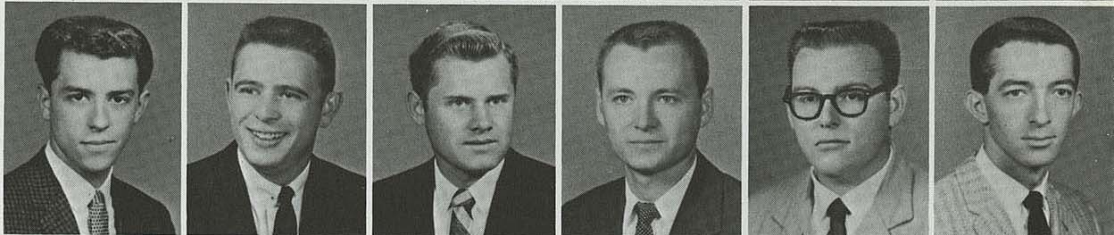

Pat Heady  
Mickey Heatherly  
Edwin Henry  
Walter Henry  
Gordon Herder  
Francis Hesse

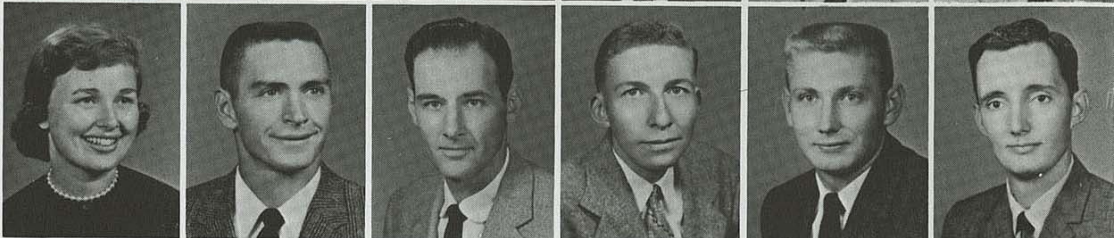

Summer, ends . . .

## Seniors

Wayne Hickox

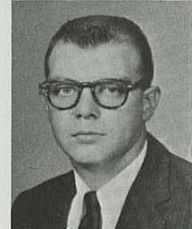

Franklin Hicks

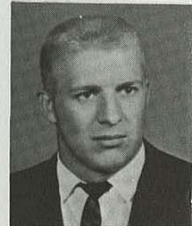

Larry High

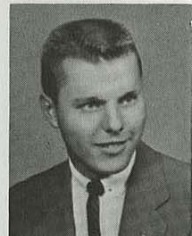

Rufus Hogard  
Milton Holloway  
Donald Holsinger  
Donald Holt  
Richard Holzrichter  
Glen Hornbaker

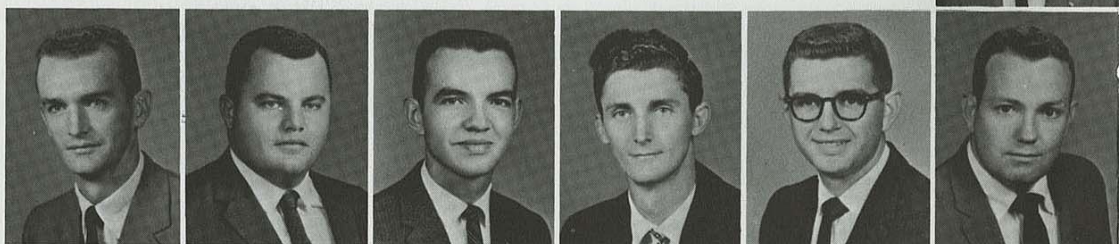

Don Horner  
Alan Hoover  
Dannie Ikerdi  
Nikke Irvin  
Evelyn James  
Connie Jeans

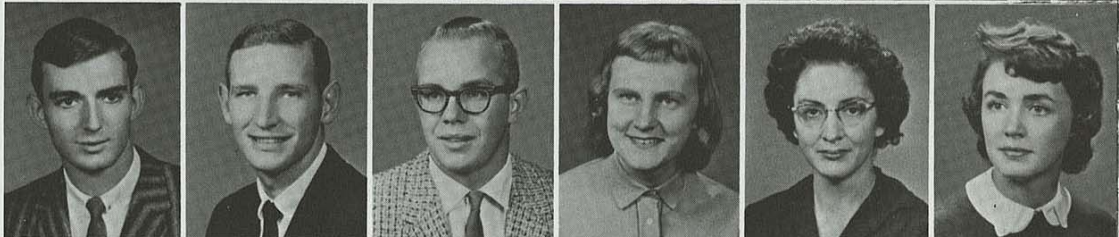

Virgil Jeans  
Jerry Jenner  
Dwane Johnson  
Jim Johnson  
Bud Jones  
Lawrence Jontra

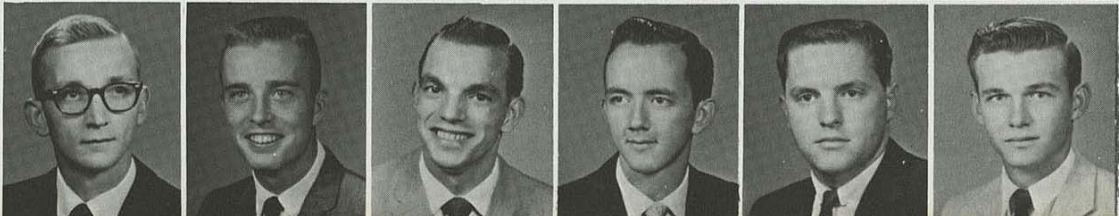



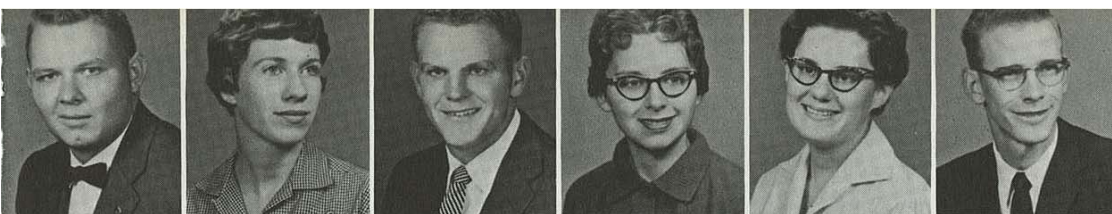

Ronald Jost  
Mary Kane  
Glenn Karr  
Sandra Kellner  
Margaret Kenney  
Charles King



James Kneebone  
Virginia Kuykendall  
Mildred Lawrence  
Rita Layton  
Harold Leap  
Patricia Ledbetter

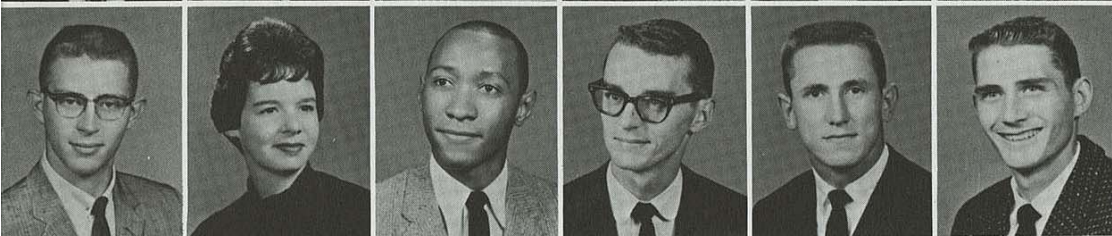

Donald Lee  
Karen Lewis  
Martin Lewis  
Don Lind  
Thomas Lindahl  
Donald Liston

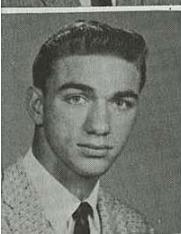

John Livingston



Carolyn Loss

## Seniors



Gary Loveland



... study, begins.



Claudine Lowder  
Roger Lowe  
Patricia Lundblad  
Jim McAnally  
William McCabe  
Jim McConnell



Donald McCullough  
Donald McFarlane  
Voynnez McIntosh  
Larry McKee  
David McMillan  
William McNeil



Kathleen McPherson  
Sara McReynolds  
Margie Macheers  
Jeri Madden  
Robert Malaby  
Lew Maneval





Martin Nelms  
Jeannine Neubecker  
Becky Newland  
Hugh Nicolas  
Carl Nienhuser  
Carol Maples

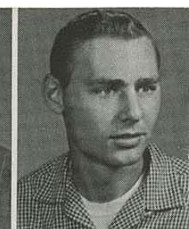
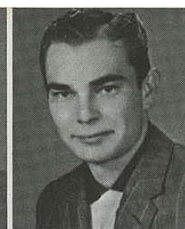
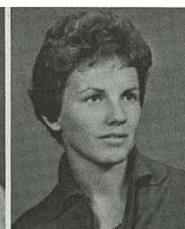

Wanda Oertle  
Betty O'Malley  
Paul Onelio  
Samuel Orozco

George Marriott  
Myrna Marshall

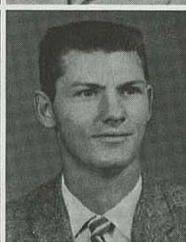
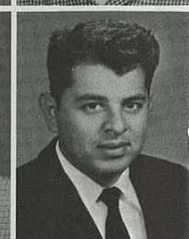
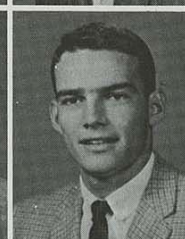
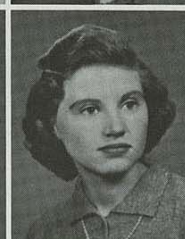

Charles Martin  
Francis Mason  
Kay Massine

Robert Overstreet  
Gareld Owen  
Rose Owens



Pat Pappas  
Wilbert Parkison

Lloyd Masters  
Carl Mathis  
Ron Maupin  
Charles Mead

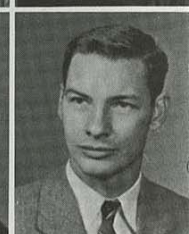

Earl Mendenhall  
Nancy Menghini  
Richard Meriaux

## Seniors



Lee Parsons  
Ardath Payne

Jack Messer  
Jack Metzen  
Willard Meyer  
George Mitchell



Jerry Mooneyham  
Patsy Moreland  
Dwane Morgan

Philip D. Payne  
Philip R. Payne  
Lawrence Pedersen



Dan Mosier  
Opal Moss

Harry Pell  
Jim Perry  
Gerald Pitts  
James Pliler

Jack Murray

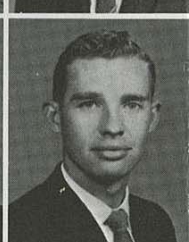
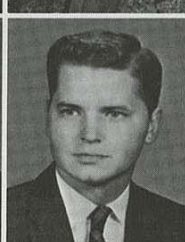

Donald Plotner  
Thomas Potter  
Leonard Price, Jr.  
Jack Prigmore  
Ann Prouse  
Don Racy

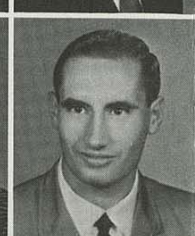
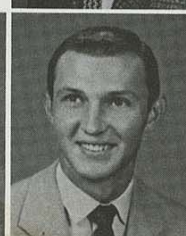
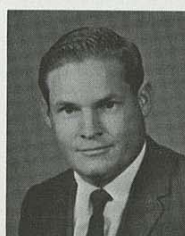



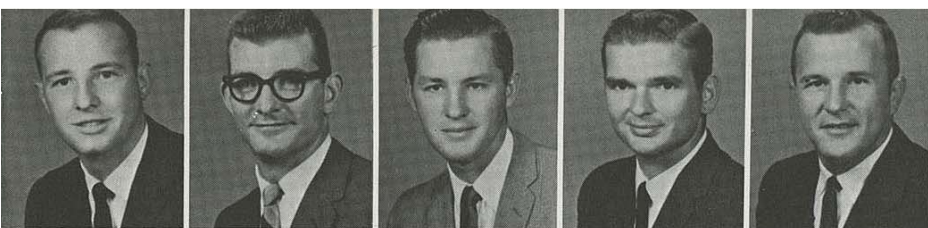

Charles Ramsey  
Franklin Ranes  
Richard Rankin  
Richard Rauniker  
Leslie Reames

Hugh Roy

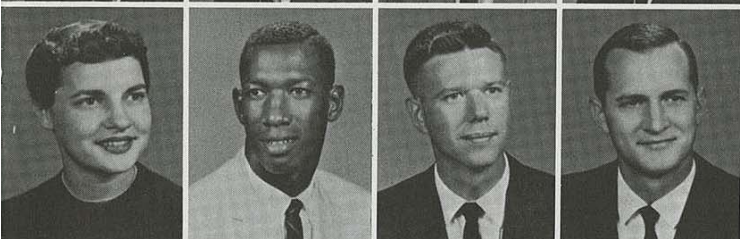
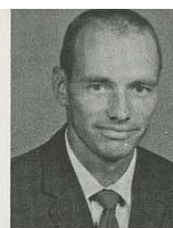

Marcia Reck  
Ralph Redmond  
Walter Redmon  
Dale Reece

Jimmy Roy  
Donald Rush

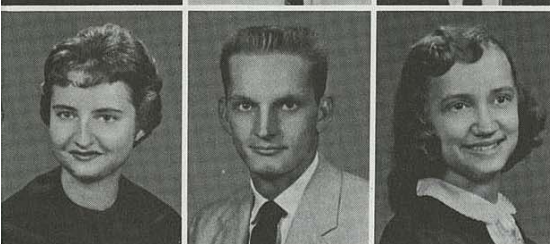

Lynda Reese  
Errol Reimer  
Roberta Reynolds

Nadine Russell  
Gerald Sample  
Dwight Sandahl

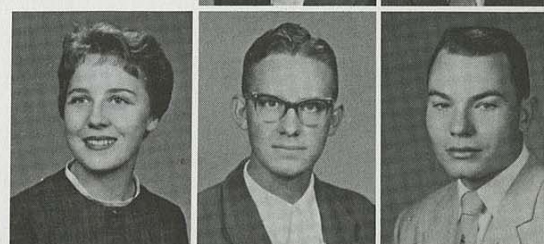

Marlys Rhoads  
John Rigg

Ralph Schlatter, Jr.  
Carol Schlenker  
James Schultz  
Grace Scofield

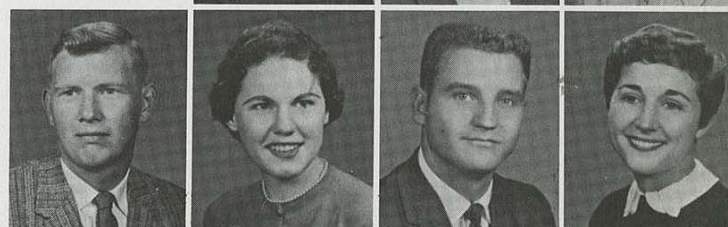

## Seniors

Jack Scofield  
James Scorse  
Donald Scranton  
Mary Scranton

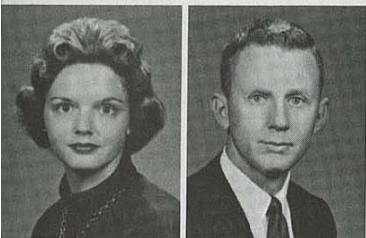
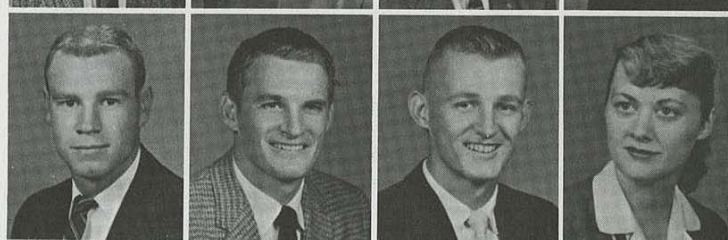

Shirley Rimmer  
Joe Rinck

Linda Secest  
Lorry Sedgwick  
David Sexton  
Curtis Shankel

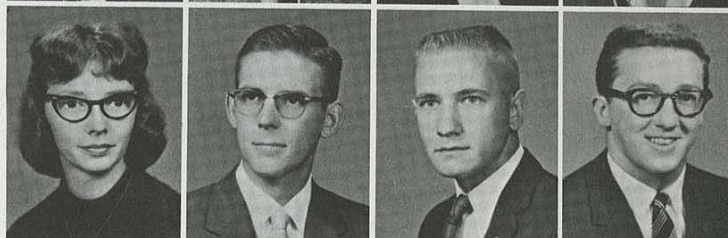

Kenneth Robb  
Henry Roberts, Jr.  
Judith Roberts

George Shackelton  
Colleen Shanks  
David Siever

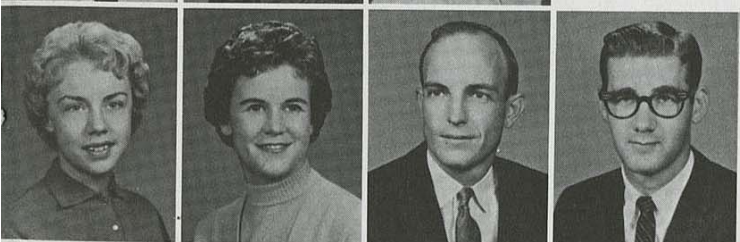

Rosalie Roberts  
Ruth Roberts  
Claud Robinson  
Ron Robson

Daniel Sisson  
Charles Smith

Daryl Smith

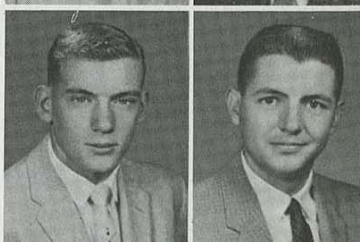

Virginia Romondo  
Barbara Rondelli  
Phillip Rose  
Carol Roseboom  
Robert Ross  
Ralph Rowe

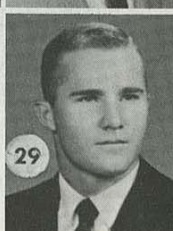



Thaddeus Smith  
Wallace Souder  
Lloyd Sowers  
Barbara Spriggs  
Lew Springer  
Rae Sramek

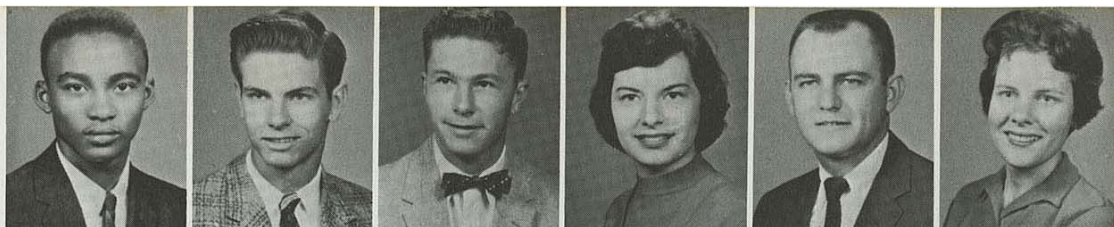

Rowena Stanley  
Lloyd Steele  
Daryl Stephens  
Andrew Stevenson  
Paul Stewart  
Harry Stites

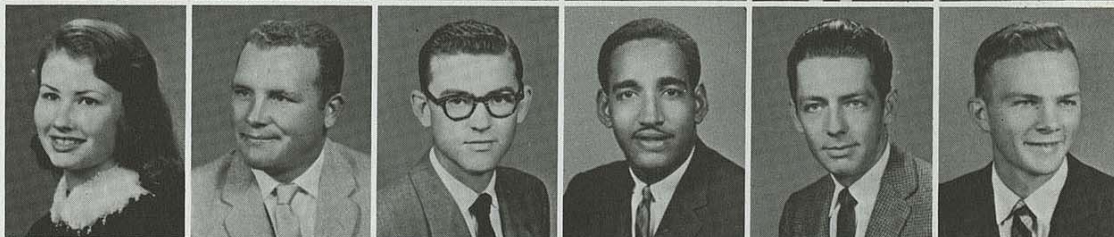

Charles Stockwell  
Carl Strandberg  
Cleda Strandberg  
Neola Strathe  
Kenneth Stratton  
Añnette Strong



Food, hot . . .

Jean Sundgren



## Seniors

Lucy Swaney

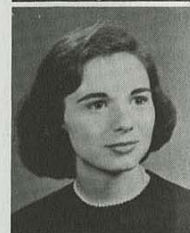

Myrna Swanson



Bill Sweeten  
Gerald Swope  
Janice Tanner  
Louis Temple  
Ronald Tener  
Edward Thayer



Gerre Thiebaud  
Bobbie Thomas  
Herbert Thompson  
William Thompson  
John Thornberry  
Edward Tilford

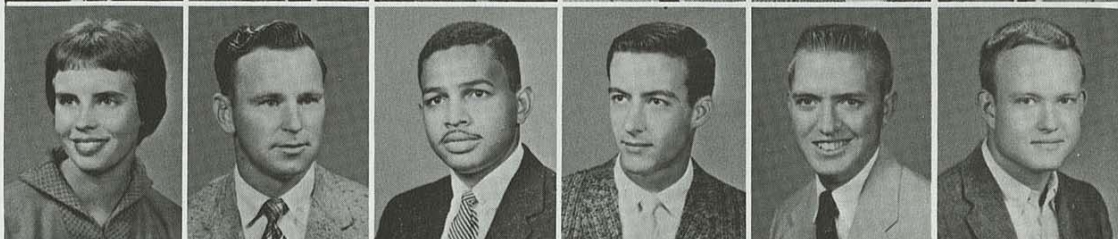

Larry Tincknell  
Floyd Tinsley  
Harold Toevs  
Mary Trent  
Byron Triplett  
Howard Turner







Jack Turner  
Chester Twitchell  
Rosemary Ulm  
William Utley  
Eugene Varner  
Bob Vavra

Minnie Veasey  
Sue Wagner  
Mary Walker  
Gene Wallace  
George Wallace  
Harry Wallace

Billie Webster  
John Webster  
Earl Weidman  
Donald Welch  
Francis Wendt  
Alan Whetzel



Ted White



William Wilcox



Irene Wiley

## Seniors



... conversation, spicy.



Francis Willauer, Jr.  
Dan Willey  
William Willhaus  
Karen Williams  
Charles Wilson  
HenryEtta Wilson

Marvin Wilson  
Ray Wilson  
Pat Wint  
Imogene Wise  
Carolyn Wittmann  
James Woestman

Carl Wofford  
Sara Wolverton  
Don Wooten  
Dean Wright  
Sherry Yantis  
Charlene Yates



Eugene Ross  
Marion Taber  
Jerry Watson

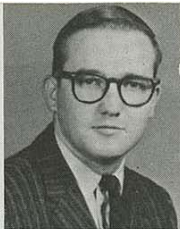
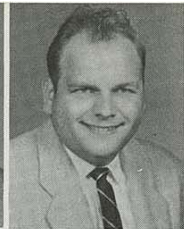
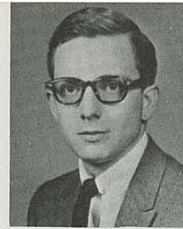

## Graduates

Larry White  
Martin Wiley

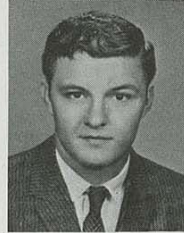

Donald Becker



Clinton Wilt

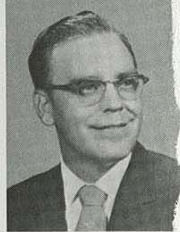

Robert Blazer  
Rochelle Boehning

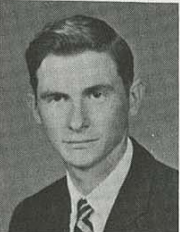

Leslie Buchan  
H. B. Campbell  
Kuo-Yuan Chang

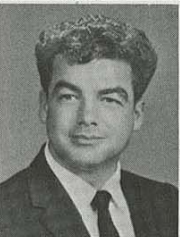

James Crosson  
Jerry Ellis  
Brian Emerton  
Franklin Fowler

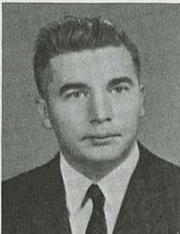
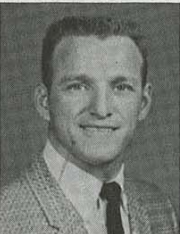

Ali Habibi  
Leona Hampton  
Arthur Hedges  
Gene Irvin  
Albert Kalb

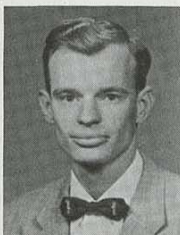

Paul Kranker  
Eugene Lampe  
Andrew Lyngar  
Francis McCorkill  
Gale McNulty  
Leon Maxson



James Mayes, Jr.  
Otis Mitchell  
Lee Peoples  
Ted Pethel  
Bob Ramsey  
Jerie Ramsey  
Alma Ross

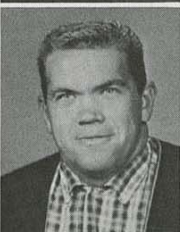



## Vocational Students

Larry Adamson  
Don Adkins  
Beverly Atkinson  
Harold Beasley  
Mary Benton  
Barbara Bleam  
Whitney Brown

Merrel Carter  
Barbara Cook  
Thelma Cottrell  
Jeanne Denomme  
John Dugone  
Lorna Endicott  
James Forsythe

Agnes Gates  
Flossie Gelmore  
Roy Harrison  
Curtis Higgins  
Colleen Houdyshell  
Jimmis Jackson  
Nelson Jarman

Duane Jaynes  
Barbara Jenisch  
Claude Johnson  
Harold Johnson  
Mike Johnston  
Harold Jones  
William Koch

Dorothy Lancaster  
Judy Levra  
Lucille Livingston  
Kenneth Lowry  
Linda McElvain  
Edward Manning  
Robert Masenthin

LaDonna Milburn  
Herbert Mombi  
Arlene Moon  
Robert Moore  
Jerry Mozingo  
William Potusek  
George Richardson

Tommie Roberts  
Donna Robinson  
Ann Rogers  
Howard Ross  
Joseph Schaub  
Mary Smith

## Special Students

Mary Frusher

Caralyn Stewart  
Joseph Tournear  
Karen Upshaw  
Edgar Walker

Marcia Meyer  
Clara Rogers  
Gloria Thomas

Merton White  
Bill York  
Robert Young



George Abbott  
Dale Adell  
Leroy Adkins  
Henry Aiman  
Willis Allen  
Carolyn Arbuckle

Lily Ash  
Keith Ayers  
Dick Baker  
Carol Balocca  
Charles Barnes  
Keith Barnes

John Barnett  
David Barnhill  
Glenn Barr  
Ruth Barrett  
Joseph Bartelli, Jr.  
Louis Bartholomew

Walter Baughman  
Richard Beal  
Doanld Beiswanger  
Barbara Benning  
Kenneth Benz  
James Berry

Samuel Binter  
Hubert Bird  
George Bishir  
Robert Black  
James Blair

Steve Bly  
Bob Boese  
Janice Boggs

Donna Boyd  
Lewis Boyer  
Jack Boyle

Amos Bradley  
Orval Bradley  
Leon Bradshaw  
Harry Brookshire  
Judith Brown

Margaret Brown  
Ruth Brown  
Louisa Bruce  
Max Bryant  
Clytis Buchan  
John Bugni

Mary Burlingame  
Henry Buscher  
Tom Cameron  
James Campbell  
Charles Carson  
Sam Carter

Ernest Cattaneo  
James Cavanaugh  
Jeanne Chambers  
Sharon Chapman  
Larry Church  
Donald Clark

Leslie Clark  
Robert Clayton  
William Coffelt  
Dena Cole  
Garold Cole  
Ann Compton

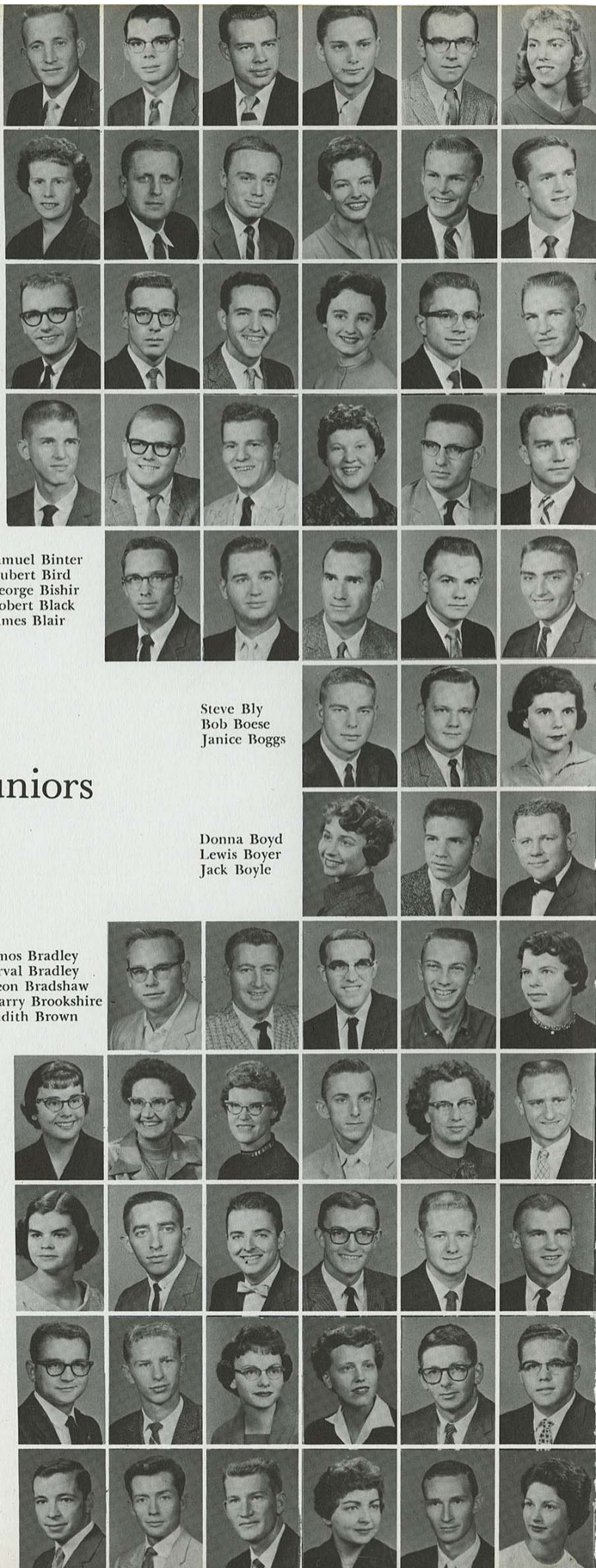

## Juniors

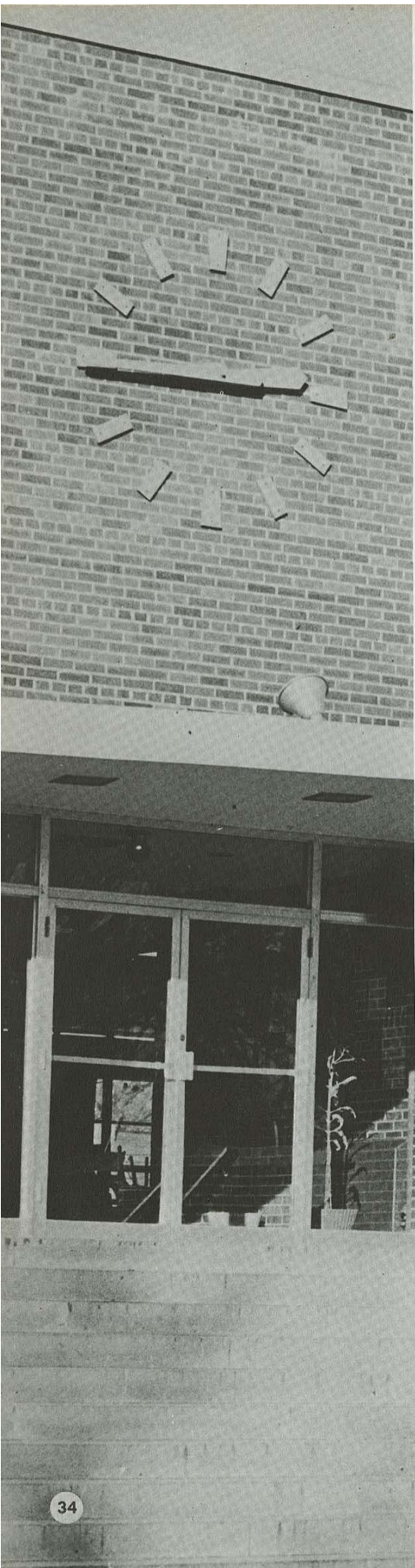



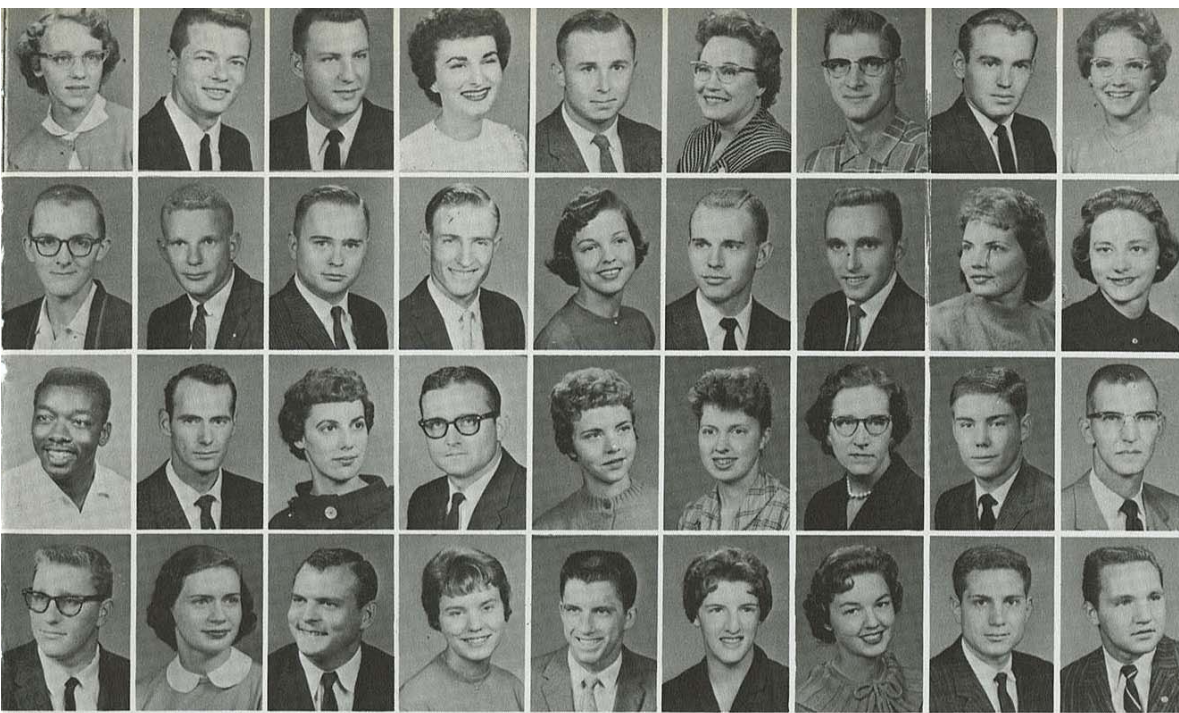

Anita Cooper  
David Cormeny  
Kenneth Corsini  
Sandra Covey  
Jimmy Cozad  
Iris Crain  
Harold Crampton  
Tom Crandon  
Marilyn Crawford  
Terry Crawford  
Don Cukjati  
John Curran  
Kenneth Davenport  
Sue Davidson  
Tom Dawson  
Gerald Deitz  
Sandra Denham  
Mary Dillon  
Paul Dixon  
Wilbur Dodson  
Sheryl Donaldson  
Neil Dooley  
Sharron Driskill  
Becky Eakins  
Geraldine Easson  
Larry Edmonds  
Harold Eklund  
Tom Elliott  
Caroline Ernsbarger  
Richard Fairchild  
Judith Farber  
Kenneth Feuerborn  
Avanelle Ficklin  
Donna Fike  
Kenneth Filosa  
Curtis Finch



Joan Fiorucci  
Max Flinn  
John Foresman  
Ernest Fortner

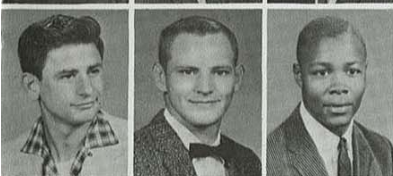

Donald Fox  
Ronald Fox  
Wallace Franklin



Mary Franks  
Earl Frevele  
Donald Gardner



Robert Gast  
Harold Gauert  
Lawrence Gentry, Jr.  
Geneva Gideon

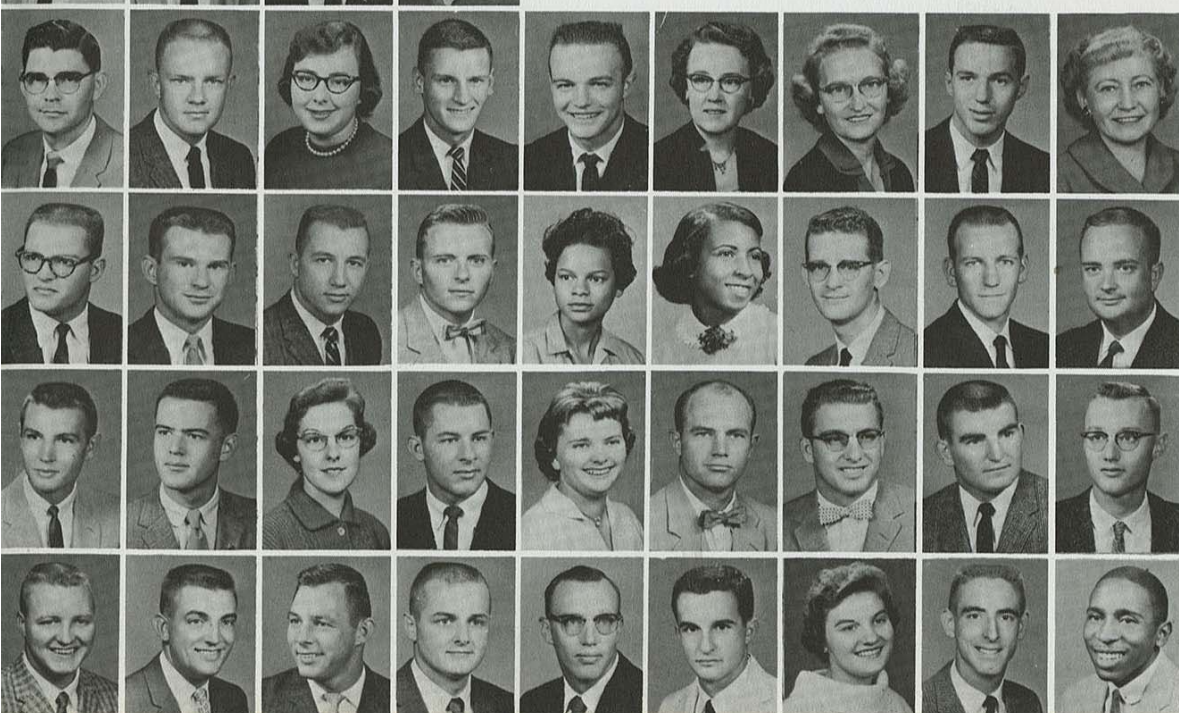

JUNIOR CLASS OFFICERS: *left to right*, Ronald Marquardt, board of publications; Sue Davidson, vice-president; Donna Jo Boyd, treasurer; Jane Shanks, secretary; Terry Todd, president.

Byron Gilbreath  
Loren Giles  
Linda Gillis  
James Gilstrap  
Kenneth Goettel  
Carol Jean Goforth  
Dorothy Gonterman  
Larry Good  
Ellen Gore  
Tom Gosch  
Jim Grassi  
Don Haas  
Avis Hale  
Doris Harper  
Carrie Harris  
Thomas Harris  
William Harris  
James Henderson  
Sonny Heninger  
Richard Henthorn  
Marna Herridge  
Don Herring  
Doris Herrmann  
Charles Heusisen  
Gary Hill  
Charles Hinton  
Alan Hobson  
Virgil Hodge  
Allen Holmes  
Dwayne Holmes  
Gerald Honn  
Michael Horgan  
Gary Houk  
Nina Howard  
David Hurst  
Louis Hurt



# Juniors

Victor Ingram  
Cloeve Johnson  
Lee Johnson  
Donald Johnston  
Henry Jones, Jr.  
Marilyn Jones  
Robert Jones  
Mary Justice  
Jacque Karr  
Gary Kelley  
Joyce Killion  
Patricia Knarr  
John Knittel  
Susan Knowles  
Ronnie Koger  
Jerry Kramer  
Jim Kramer  
Harry Lamborn  
James Lander  
Murle Lassman  
Barbara Lattin  
Louis Lau  
Sylvia Layton  
Jane Leake  
Richard Lewis  
Steve Lewis  
William Ley  
LaNell Linn  
Mildred List  
Charles Logan  
Jerry Looker  
Robert Lowe

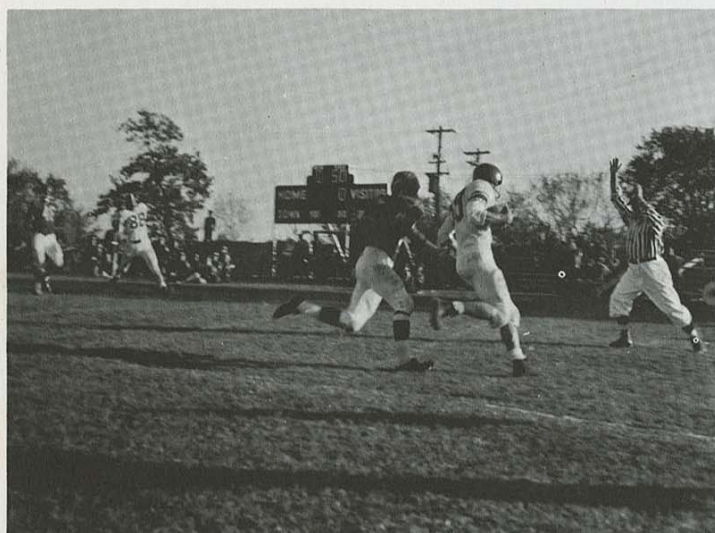
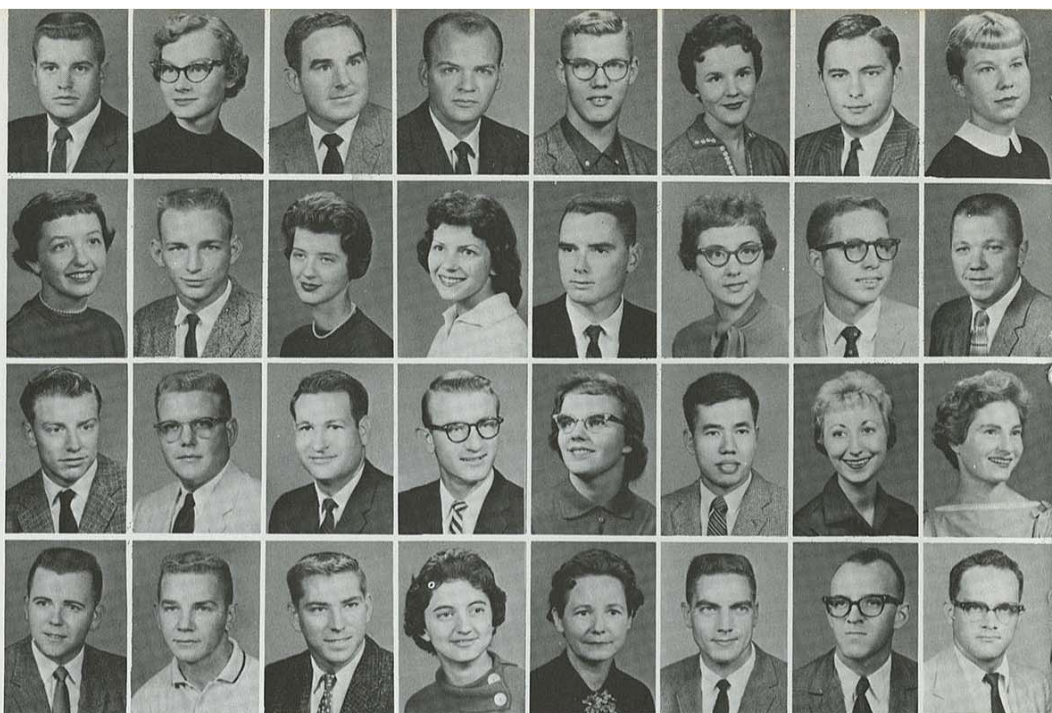

Tension, swelling . . .

Robert Lundblad  
Maria Lusitani  
Kenneth Lyon  
Mary Lyon



Carole McAlpine  
Donna McCullough  
Alan McNally  
Eldon Mailes



Cletus Manhart  
Michael Mapes  
Ronald Marquardt  
Ervin Marti



Lydia Martin  
Mary Mathis  
Barbara Medford  
Charlott Miller



Earl Miller  
Marlene Miller  
Melva Miller  
Robert Miller  
Jerry Milligan  
Lorine Miner  
Donald Mock  
Barbara Monsour  
Arthur Moore  
Cameron Moore  
Phil Morgan  
Delores Morris  
Larry Mosburg  
Wanda Mosher  
Blaine Murphey  
Richard Myers  
Kam Nakaza  
Bill Nelson  
Loretta Nelson  
Donald Nichols  
Howard Nivens  
Gene Norton  
Elmarie Oehme  
Phillip O'Malley  
Carol O'Rear  
Dan Parker  
Roger Patrick  
John Patterson  
Rodney Patton  
Donald Perry  
Jon Peterson  
Janet Philips





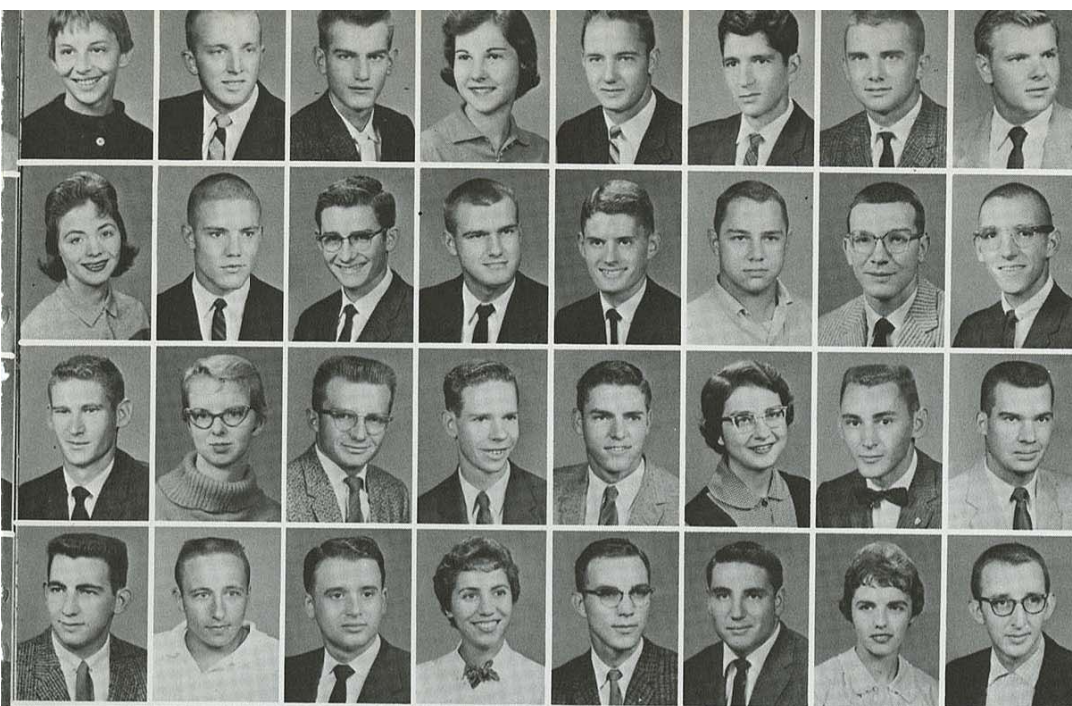

Loretta Phillips  
Lawrence Pickert  
Duane Pollman  
Hilda Postema  
Bill Presson  
Peter Quiroga  
Gary Read  
Leigh Reynolds  
Ann Rinehart  
Bruce Roach  
James Robson  
Robert Rose  
Robert Rossel  
James Rowe  
John Rucker  
Richard Ruhmann  
Ray Rundle  
JoAnn Rutherford  
John Ryman, Jr.  
Edward Schasteen  
Orville Scheib  
Judy Scherff  
Sherrill Schneider  
Lyle Schroeder  
Robert Scott, Jr.  
August Semonick  
Bobby Serra  
Jane Shanks  
Robert Shearer  
Nip Shepard  
Sharon Shively  
Samuel Simpson



Gary Smith  
Herb Smith, Jr.  
Janie Smith  
Robert Smith



Floyd Snider  
Jack Speakman  
Mike Spritzer  
S. M. Steele



Sharon Stephan  
Bruce Stephens  
John Sterle  
Nancy Stiggins



Virginia Stith  
Garold Strack  
Robert Strahan  
Vernon Stubblefield



... crowd yelling.



Richard Sullivan  
Annetta Swift  
Allen Taylor  
Paul Tomming  
Charles Thomas  
Jerry Thomas  
Thomas Thomas  
Charles Thomison  
Frank Thuma  
Mike Thurman  
Terry Todd  
Dewayne Treece  
Leon Troxel  
Richard Turner  
Roy Walrod  
James Ward  
Jean Ward  
Mary Ann Watkins  
Earl Watson, Jr.  
Margaret Watson  
Jerry Weber  
Kenneth West  
Tom Wheaton  
Connie White  
Warren Wicker  
Barbara Wilhoit  
Don Willard  
Myrlene Willis  
David Wilson  
Norma Wilson  
Ronald Wimsett  
Mary Young

## Juniors





Jesse Adams  
Phyllis Allen  
Carol Ames  
Gayle Anderson  
Lynn Anderson  
Patricia Anderson

Jerry Archer  
Gary Arnett  
Brian Atchley  
Jim AuBuchon  
Melvin Austin  
Regina Baker

Floyd Ballenger  
Ruby Banzet  
Sandra Barber  
Beverly Barcus  
Delmar Barnes

Donald Barnes  
Randall Berry  
Leonard Bierman  
Kven Bing  
Donald Blaylock

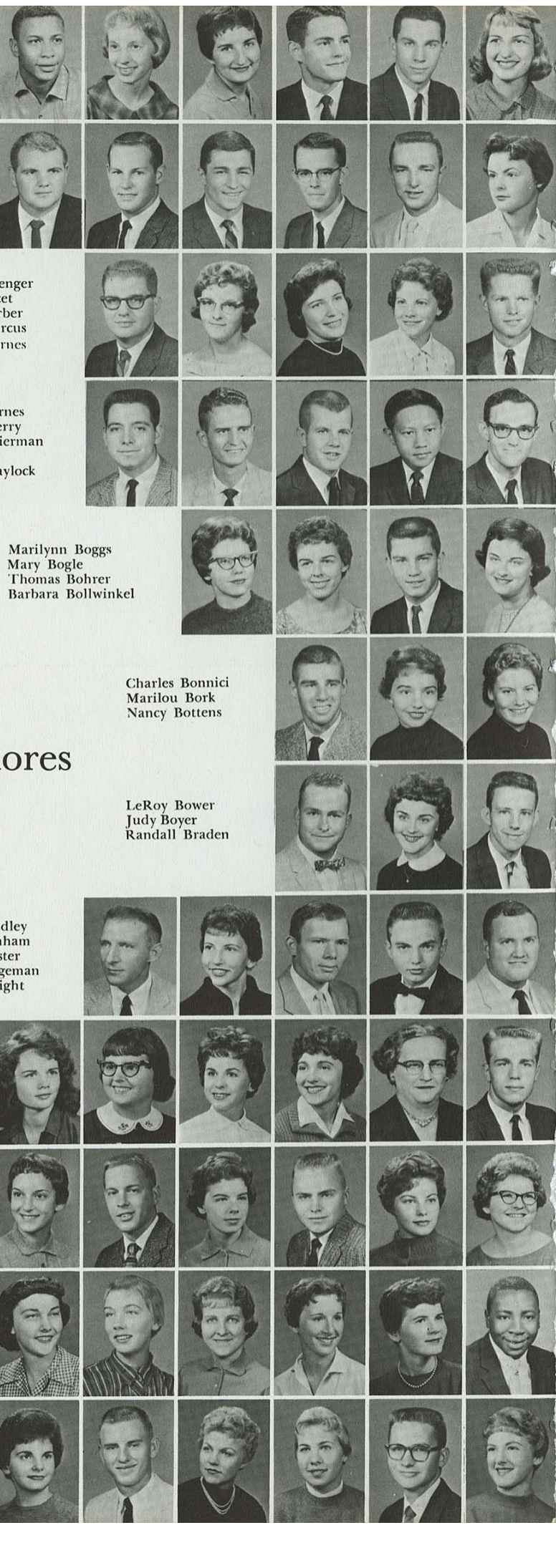

Marilynn Boggs  
Mary Bogle  
Thomas Bohrer  
Barbara Bollwinkel

Charles Bonnici  
Marilou Bork  
Nancy Bottens

## Sophomores

LeRoy Bower  
Judy Boyer  
Randall Braden

Walter Bradley  
Diane Branham  
Glen Brewster  
Larry Bridgeman  
Willard Bright

Catherine Brown  
Irene Brown  
Fern Burleson  
Mary Burns  
Marjorie Burr  
Daniel Butler

Geraldine Byrd  
Phillip Byrd  
Linda Caldwell  
James Canfield  
Myrna Capps  
Carolyn Carr

Nadine Chickadonz  
Deanna Christenson  
Marilyn Cline  
Karen Cloud  
Margaret Compton  
Sidney Cothran

Joyce Cottom  
Ronald Crain  
Judy Crumley  
Joan Daenik  
Gerald Danenhauer  
Carol Davis





Harry Davis  
 Karen Davis  
 DiAnn Delaney  
 Leroy Detwiler  
 Luanna Divine  
 Jerry Dodson  
 Evelyn Dormois  
 Donece Dragoo  
 Leroy Dumm  
 Jerome Elliott  
 Donald Ellis  
 Darrel Erikson  
 Mary Espy  
 Barbara Etter  
 Anna Farabi  
 Shirley Farnsworth  
 Shirley Fisher  
 Larry Foster  
 Bob Gaddy  
 Max Gardner  
 Troy Gardner  
 Thurman Garrett  
 Kathryn Gascho  
 Frances Gendusa  
 Jeanene Gibson  
 Bessie Gilkey  
 Sherrill Gill  
 Dwayne Gladson  
 Marcia Glick  
 Michael Grant  
 Ahmad Habibi  
 Jerry Harlan

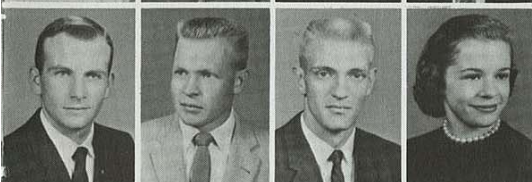

Donald Harris  
 Kenneth Hart  
 Ernie Hartman  
 Linda Hays



Jane Hedges  
 Janet Hedrick  
 Rose Hennessey

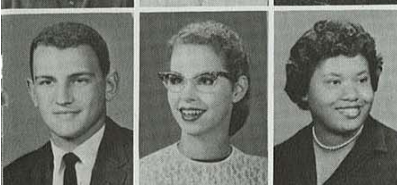

Harlan Hess  
 Marylyn Hill  
 Marilyn Hogan



Judy Holladay  
 Sandy Hollingsworth  
 Douglas Hollis  
 Darwin Holtgren



Betty Hoover  
 Marlys Horn  
 Donald Hostmyer  
 Everett Houser  
 Rose Houser  
 Dale Howerton  
 Leonard Hume  
 Mark Irwin  
 Anna Jackard  
 Enid Jeffers  
 Anita Jefferson  
 Andrew Johnson  
 Bess Johnson  
 Janice Johnson  
 Russell Jones  
 Lila Joseph  
 Donald Juilfs  
 Bob Kammerer  
 Karen Karns  
 Larry Kastler  
 Hide Kato  
 Carol Katzer  
 Carolyn Kelley  
 Henrietta Kelly  
 Jane Keltner  
 Margaret Kennedy  
 Judy Kerley  
 Judy Kibler  
 James Kirkpatrick  
 William Knarr  
 Kay Kneller  
 Nancy Knewton



SOPHOMORE CLASS OFFICERS: *left to right*, Rayma Yocum, secretary; Joyce Cottom, vice-president; Bettie Roque, board of publications; Fern Burleson, treasurer; Dave Caruthers, president.



Janice Korach  
 Ronald Kordas  
 Cecilia Kosorog  
 Lawrence Kramer  
 Tom Kruse  
 Barbara Kunshek  
 Lorn Lahey, Jr.  
 Delbert Lampson  
 Donna Lance  
 James Laughlin  
 Ronald Layden  
 Ruth Leming  
 Bill Lies  
 David Lindsay  
 Carolyn Lindsey  
 Robert Lipsey  
 Cecil Long  
 Donna Longerot  
 Esther Louthan  
 Paul Lovgren  
 Marvin Ludlum  
 Timotheia Lukon  
 Bobbi McCall  
 Jeanne McCall  
 Sharon McClenahan  
 Jerome McClure  
 Bill McFarland  
 Carrol McFerron  
 Roger McMahan  
 Michael Manfre  
 Gary Marquardt  
 Marsha Marshall

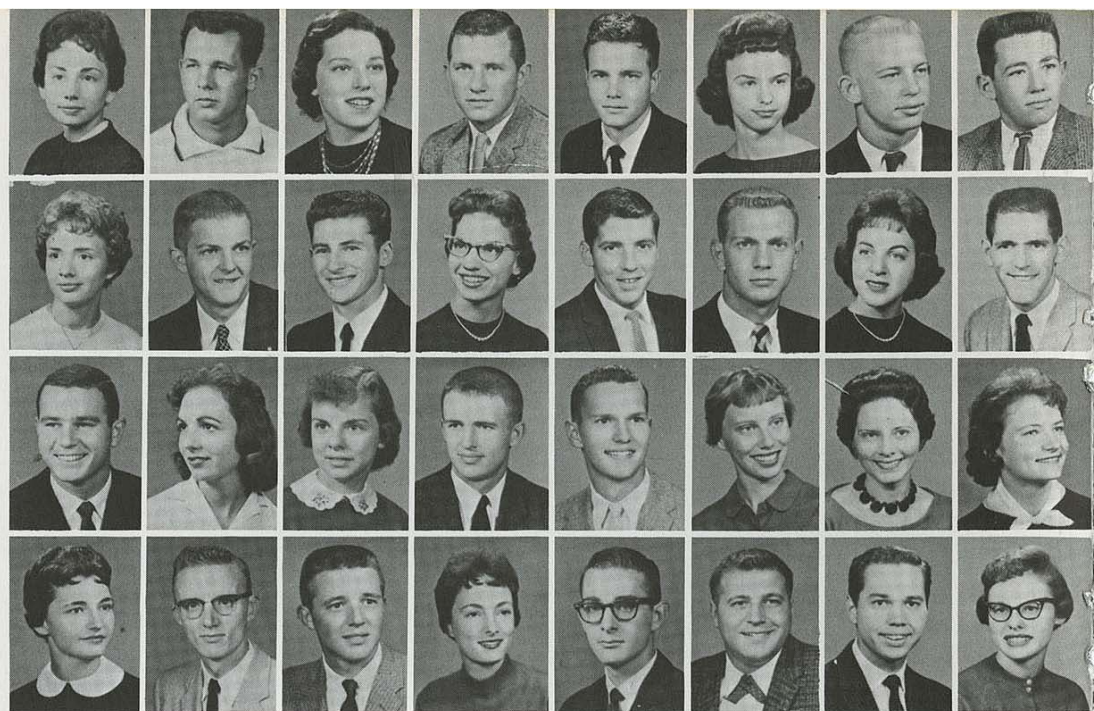

## Sophomores



One, gone . . .

Ronald Morrison  
 Hazel Mosley  
 John Murray  
 James Newcomer, Jr.  
 Rae Newell  
 Richard Notmand  
 John Overman III  
 Joyce Page  
 Maxine Patarini  
 Mary Perello  
 Gail Peters  
 Monty Phipps  
 George Pierce  
 Kenny Pierson  
 Delores Pillon  
 Wayne Poe  
 Robert Porter  
 JoAnn Post  
 Lyle Potis  
 Elizabeth Povodnik  
 Patricia Powers  
 Joan Prete  
 Sheila Prichard  
 Patricia Queen  
 Lois Query  
 Bette Rall  
 Cecilia Raphael  
 Linda Rayl  
 Gloria Reda  
 Maurice Reiter  
 Tom Rendleman  
 Jerry Rhoades



William Marshall  
 Richard Martin  
 Everette Massengill  
 Mary Mayer

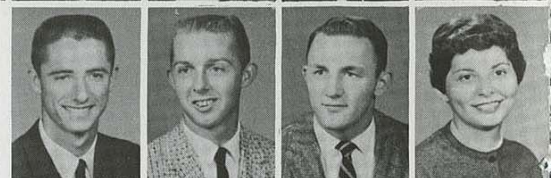

Judith Mayes  
 Janice Meier  
 Anthony Menghini  
 Larry Messer



Dale Michael  
 Margaret Miller  
 Ruth Miller  
 Janie Mishler



Shirley Mitchell  
 Wanda Mitchell  
 Ralph Mock  
 Jane Moon

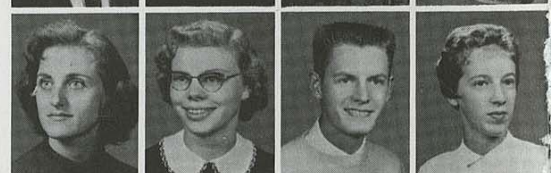



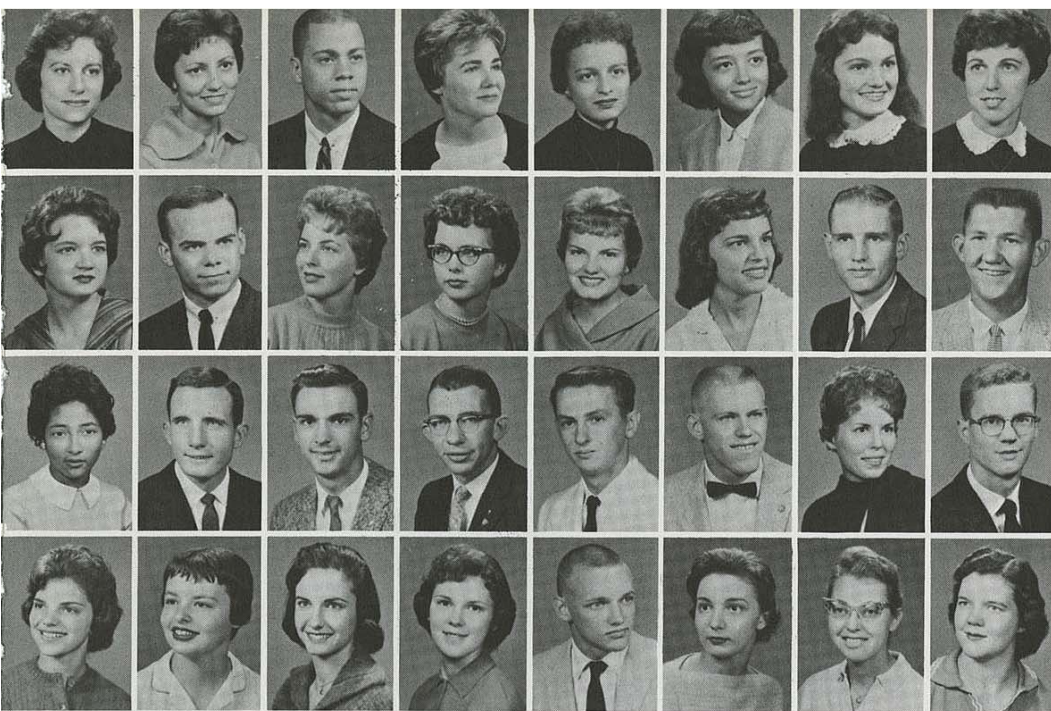

Barbara Rigg  
Beverly Roach  
Michael Rogers  
Nancy Rogers  
Carrie Root  
Bettie Roque  
Minnie Ross  
Jean Royse  
Shirley Russell  
Jerry Rutherford  
JoAnn Ryder  
Glenda Sanderson  
Deloy Sanny  
Judy Saunders  
Gene Scalalone  
Kennett Schulz  
Thresa Seaberry  
Ormond Seavey  
Hugo Seidl  
Charles Shaw  
Charles Shell  
Billy Shelton  
Judith Shugard  
Donald Sieberns  
Heather Sims  
Doris Skinner  
Linda Slaughter  
Marilyn Smith  
Marvin Smith  
Roma Smith  
Twila Smith  
Carolyn Southern



William Sprague  
Linda Stalker  
Judith Stambach  
Don Starkey

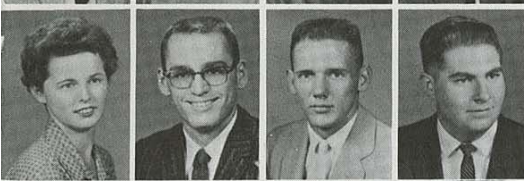

Karolyn Statz  
Danny Steinle  
Harold Storck  
Robert Strait



Henry Stricklin  
Rose Marie Strothman  
Wayne Stuckey  
Larry Stultz



Walter Sullins  
Lorena Suschnick  
Jim Swearingen  
Francis Swenson



... others, waiting.

## Sophomores



Karen Talarico  
Kenneth Terlip  
Betty Thomas  
Doug Tippin  
Linda Todd  
Frank Trotman  
John Valentine  
Robert Varsolona  
Patricia Volker  
Donald Wade  
Hilda Walker  
Annette Warren  
Mary Wart  
Mary Webber  
Ronnie Wells  
Beverly Werbe  
Donald Whelan  
Jack White  
Robert White  
Tom Whitmer  
Bobbie Williams  
Anne Wilson  
Donald Wilson  
James Wilson  
Newata Wimmer  
Reva Windham  
Marvin Wolfe  
Hans Wolpers  
Freda Wright  
Rayma Yocam  
Joan Young  
James Zordani



Johnnie Adams  
Kay Adams  
Jack Allen  
Opal Allen  
Carl Alexander  
Sharon Alexander

Kenneth Armstrong  
Judith Ausemus  
Sue Bain  
Gamshid Barahman  
Penny Benander  
Lois Benedict

Charles Bennett  
Ronald Bennett  
Mike Berry  
Sondra Besse  
Maxine Bettega

Carol Billington  
Sue Blackerby  
Jim Blaine  
Mel Blazer  
William Bleam

Larry Blessant  
Charles Blessent  
Richard Bloomcamp  
Bill Bohrer

Robert Bosseau  
Gary Bowman  
Bonnie Bratton

Barbara Breazeal  
Howard Brenner  
Suzanne Brodie

Jacquelyn Brook  
Paul Brooks, Jr.  
Mary Brookshire  
Carolyn Brosseau

David Brown  
Arlene Brownlee  
Mary Jo Buchman  
Becky Burgin  
Robert Burns

Ronald Burns  
Nelson Butz, Jr.  
Carolyn Campbell  
Craig Campbell  
Mary Campbell

John Careggio  
Connie Carr  
Ed Carter  
John Casterman  
Charles Chancellor  
James Chubb

Richard Cicero  
Gneva Clark  
Steven Clark  
Shirley Cline  
Dwight Clum  
Larry Clum

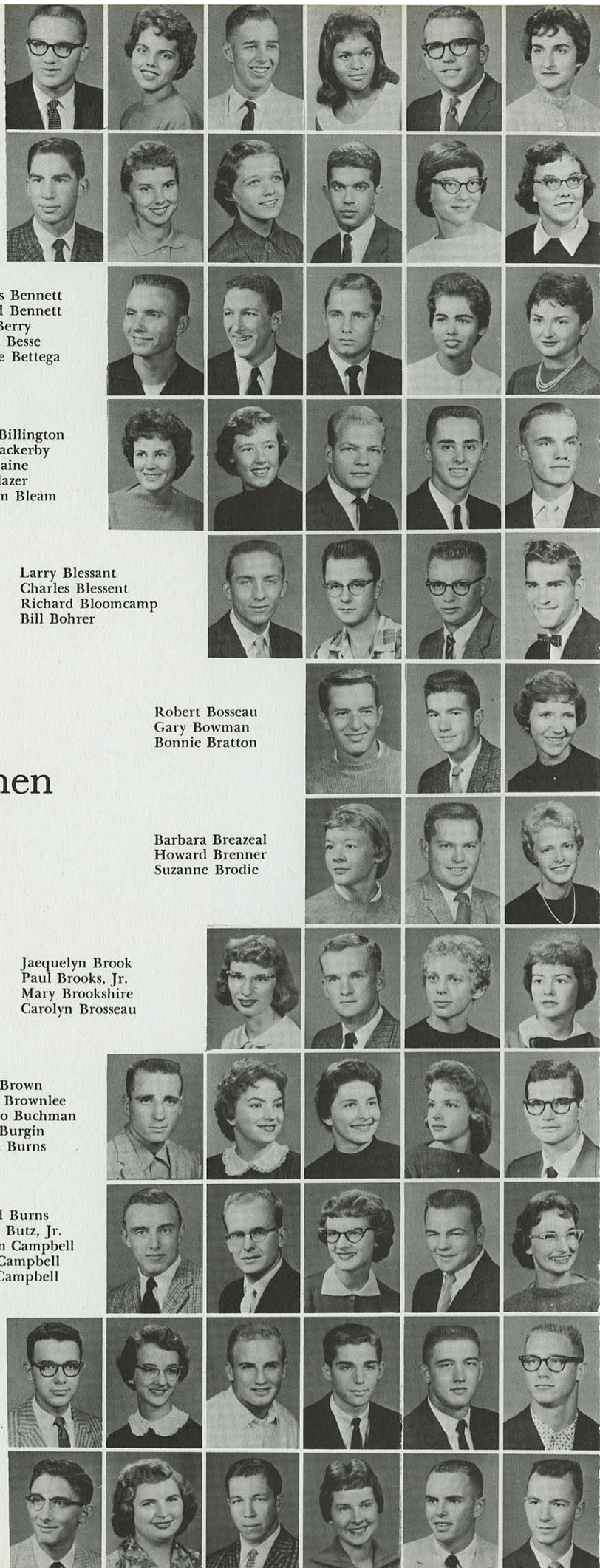

## Freshmen





James Coldiron  
Donna Commons  
Larry Compton  
Clifford Connaway  
Sharon Coon  
Roy Copple  
Gene Corsini  
Kenneth Cotterman  
Kirby Counce  
Florine Cowan  
William Cowsill  
Levi Cox  
Jerry Craft  
Tommy Crockett  
Sharon Crosetto  
Ferne Daetwyler  
David Darrow  
Patricia Day  
Jack Dean  
Florence DeCuyper  
Elden Deffenbaugh  
Marilyn DeGasperi  
Jon Dell 'Antonia  
RoseMary Dempsey  
Leta Deonier  
Beverly Dewater  
Relna Dickson  
James Diehr  
Judith Dodge  
Terry Dolane  
Marlene Douglas  
Ronald Dringenberg



Sandy Duncan  
Linda Eagleson  
Virginia Eagleson  
Sallyanne Edminster

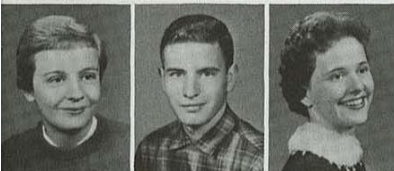

Betty Elimon  
Creighton Elliott  
Virginia Elliott



Eldon Ellis  
Sandra Ellis  
Nancy Emerson



Anna Estes  
Fred Evans  
Leanna Evans  
Joyce Fearmonti

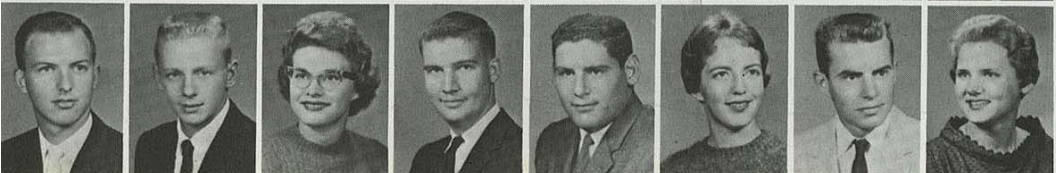
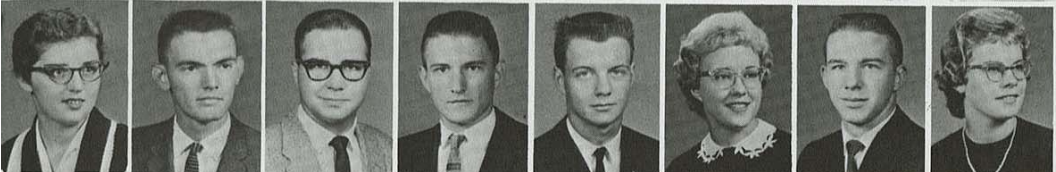

Gloria Ferneti  
Edward Finley  
James Finley  
Robert Fogarty  
William Fogg  
Myrna Foote  
Larry Fort  
Mary Lou Fox  
Wilma Francis  
Merle Frobish  
Donald Fromong  
Dianne Fulton  
Barbara Gardner  
Judy Garrett  
Penny Garrett  
Mary Ann Gemmell  
Raymond George  
Kay Gibson  
John Gillette  
Madge Ginardi  
Theodore Gingrich  
Wallace Gladden  
Marlene Gmeiner  
Linda Gold  
Donnie Good  
James Gosch  
Janet Gosch  
Billy Gowans  
Frank Grano  
Sue Green  
Leroy Gribble  
Darlene Griffith



FRESHMAN CLASS OFFICERS: left to right, Kay Lynne Gibson, secretary; Gary Smith, president; Wylene Wolfenbarger, treasurer; John Casterman, vice president; Karen Spicer, board of publications, is not pictured.





Karon Hagemann



Mary Hainline  
John Hamilton



Joyce Harris  
James Harrison  
Louis Hart

Gary Hoppe  
David Houck  
Lyle Howard  
James Hunter  
Caroline Ingram  
Stephen Ireland



Gary Jack  
Carol Jeffries  
Joe Jenkins  
Beverly Johnson  
Ricky Johnson



Dorothy Jones  
Fleta Jones  
Roger Jones  
Steven Jones



Roscoe Jontra  
Darrel Jordan  
Melvin Joseph



Carole Kazmierski  
Rebeca Keele



## Freshmen

Karen Keller



Beth Harvey



Hedi Hashimoto  
Nelda Hawkins



Kenneth Hawkinson  
Gary Hayde  
Beverly Heller



Dorothy Herrmann  
Gary Hevel  
Elaine Hewett  
Beverly Hickman



David Hightower  
William Hitchcock, Jr.  
Sharon Hizar  
Carole Hodgson  
Wanda Hogan



John Holloway  
P. J. Holman  
Robert Hood  
Sharon Hooks  
Mary Hoover  
Anita Hopkins

Roberta Kendall



Sarah Kennedy



Ahmad Khosrovi





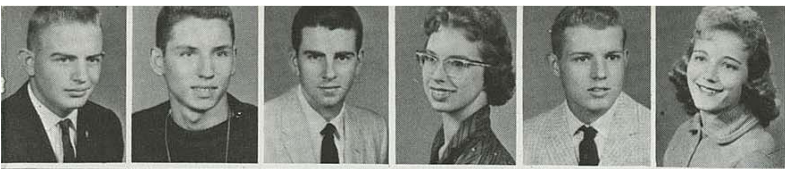

Donald Kimbrell  
Warren Kime  
Gary Kincaid  
Kay King  
Ronald Kirk  
Ann Kistler

Lucille Leonard

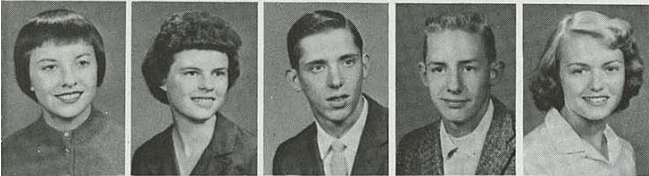

Trudy Kite  
Laura Klopfenstein  
Tom Korn  
Larry Lance  
Janie Landwehr

John Leroy III  
Judy Little



David Lane  
Larry Lane  
Marla Lane  
Donna Laphew

Frank Loeffler  
Mary Logsdon  
David Lomshek



Michael Lawrence  
Linda Layton  
Jerry Leatherman



Barbara Lee  
John Lee



Merle Leech

## Freshmen



Jack Lonergan

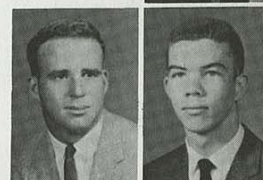

Ronald Longstaff  
Dee Love



Maxine Lyon  
Maurice McClenahan  
Thomas McCorkill



Gail Leeper

Tom McCourt  
John McDonald  
Earl McGauran  
Dorothy McGinnis

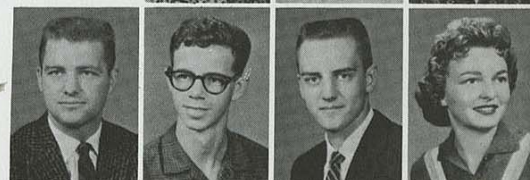

Marjorie LeGore

Don McGlothlin  
Philomena McKenna  
Connie McLean  
Earnest McNickle  
James McWilliams



David Leonard

Betty Maddox  
Valerie Marsters  
Stephanie Mason  
Walter Mason  
Richard Massey  
Richard Mesplay  
Barbara Miller

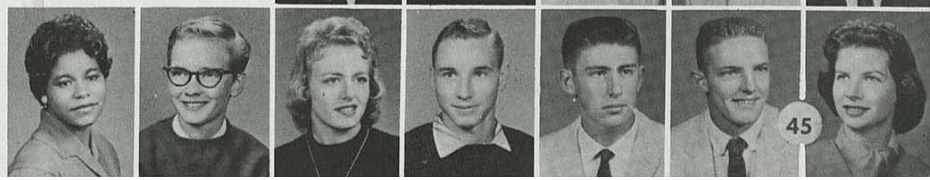



Jean Miller  
 Donald Milliken  
 Barbara Mitchell  
 Mary Molka  
 Paul Mooney  
 Brenda Moor  
 Jim Morey  
 Martin Morford  
 A. J. Morris, Jr.  
 Jack Morris  
 Michael Morris  
 Steve Mosler  
 Stephen Motokawa  
 David Mullies  
 Gary Murkin  
 Betty Murray  
 Don Murray  
 Judith Nelson  
 Joe Nepoor  
 Marie Niggemann  
 Mary O'Bryan  
 Judith O'Dell  
 John O'Malley  
 Rex Osborn  
 Phyllis Osburn  
 Otto Ossana  
 George Parker  
 Emma Patterson  
 Paralee Payne  
 Ruth Pease  
 Stephen Pellett  
 Andrew Peterson

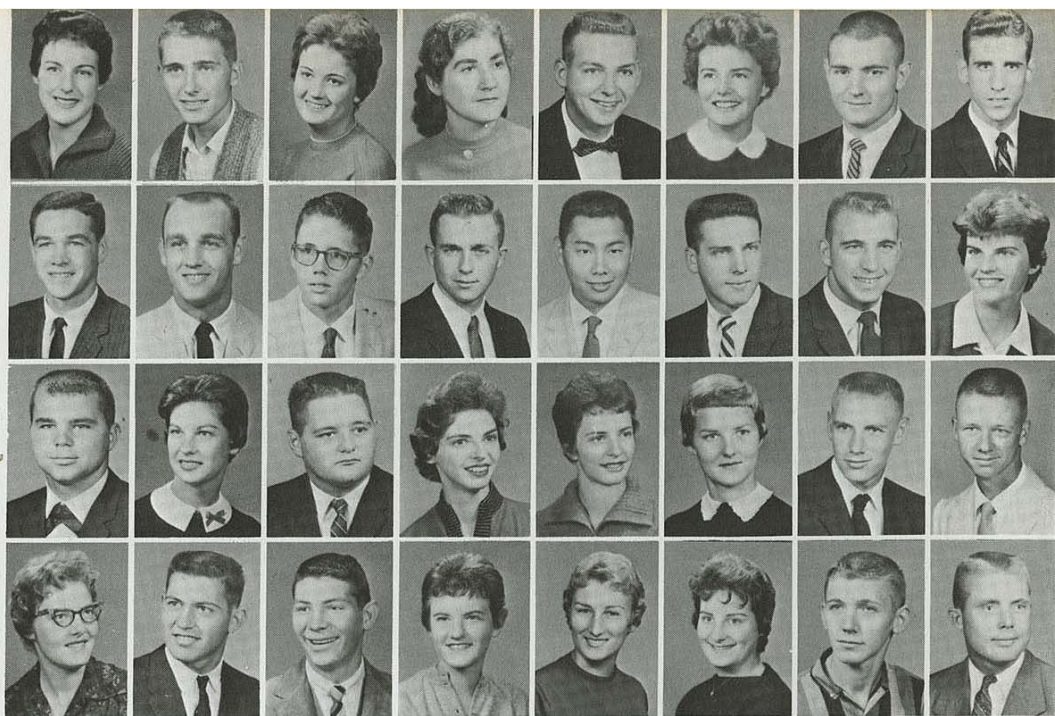

## Freshmen

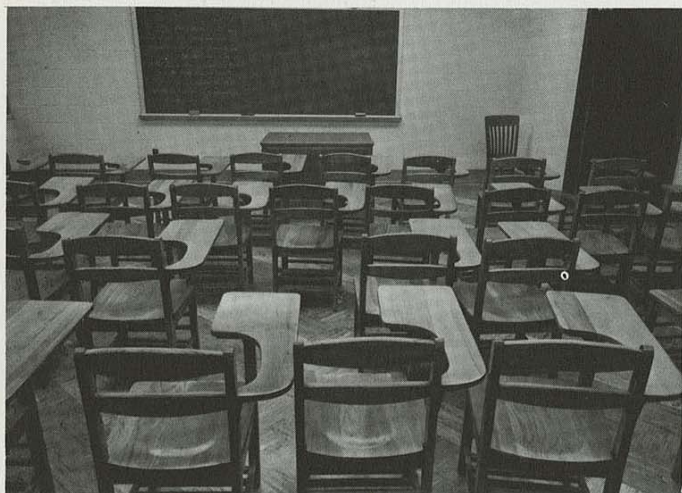

Classroom, empty . . .

Wylie Pettit  
 Roger Pfeifer  
 Jane Pierce  
 Joann Pitkin



Gene Poland  
 Paula Polfer  
 Pamela Porr  
 David Powell



Dorothy Pulmmer  
 James Quinn  
 Val Quinn  
 James Rainey

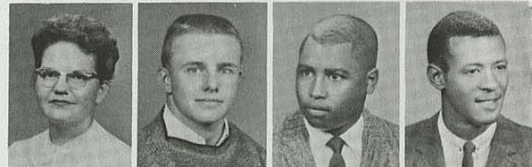

Edd Ranck  
 Mary Rauniker  
 Patricia Rawles  
 John Rawson



Patt Reimer  
 George Rennick  
 Branda Rhinehart  
 Janet Rhoades  
 Jane Rhoads  
 Jeanne Rhoads  
 Russell Rhuems  
 Mary Rienbolt  
 Rondi Roberts  
 Tom Robertson  
 Murl Robison  
 John Roesser  
 Donna Roney  
 Karen Rorabaugh  
 Dorothy Rose  
 Erma Rose  
 Nancy Rose  
 Larry Ross  
 Wayne Rowland  
 J. J. Rupa  
 Benita Russell  
 Janet Russell  
 Nancy Russey  
 Khosrow Sadeghi  
 William Sage  
 Martha Sanders  
 Bob Sargent  
 Bill Scavezze  
 Carolyn Schelin  
 Ronald Schooley  
 Stan Scudder  
 Charles Sharp







Zella Shaver  
Dennis Smirl  
Barbara Smith  
Carolyn Smith  
Chris Smith  
Gary Smith  
Janet Smith  
Lela Smith  
Paul Smith  
Sharon Smith  
Stanley Smith  
Wilma Smith  
Charles Snow  
Charles Southard  
Paul Spangler  
Karen Spicer  
James Spigarelli  
Harlan Sprigg  
Sandra Staats  
Joi Stacey  
Patricia Stansberry  
Howard Steeley  
James Steffens  
LaVeda Stevens  
Emma Stiteler  
Arlene Stoddard  
Willis Stricklin  
Charles Stuart  
Melva Sullivan  
Ellen Sykes  
Ronald Tarter  
Karen Taylor



Mina Thies  
Janet Thomas  
Janice Thomas  
Barbara Thompson



Lawrence Thompson  
Joe Thomson  
Martha Timby  
Nancy Tindel



Karen Trammell  
Larry Triplett  
Wayne Turner  
Gary Umbarger



Eugene Urban  
Frances Vanderburg  
Linda Waite  
Karen Walizer



... den, filled.

## Freshmen



Michael Walker  
Wylene Walker  
Ralph Wallace, Jr.  
Harlan Walton  
Everett Ward  
Gerald Warren  
Dennis Webster  
Wanda Weickert  
Richard Weilert  
Jack West  
Freda Wettstein  
Judy Wheeler  
Rudy Widmar  
Dorothy Wiechert  
Francis Wilcox  
Peggy Wilcox  
Linda Williams  
Miles Williams  
Don Wills  
Wylene Wolfenbarger  
Dean Wood  
Karen Woodard  
Mary Ann Woodrum  
Tony Woodward  
Sandra Woody  
Larry Wynes  
Lee Yerington, Jr.  
Larry York  
John Zettl  
Larry Zimmer  
Jerry Zwahlen  
Riley Zwahlen





**O R G A N I Z**





## Section Index

Dormitories	50
Religious Groups	59
Organizations	68
Honorary	87

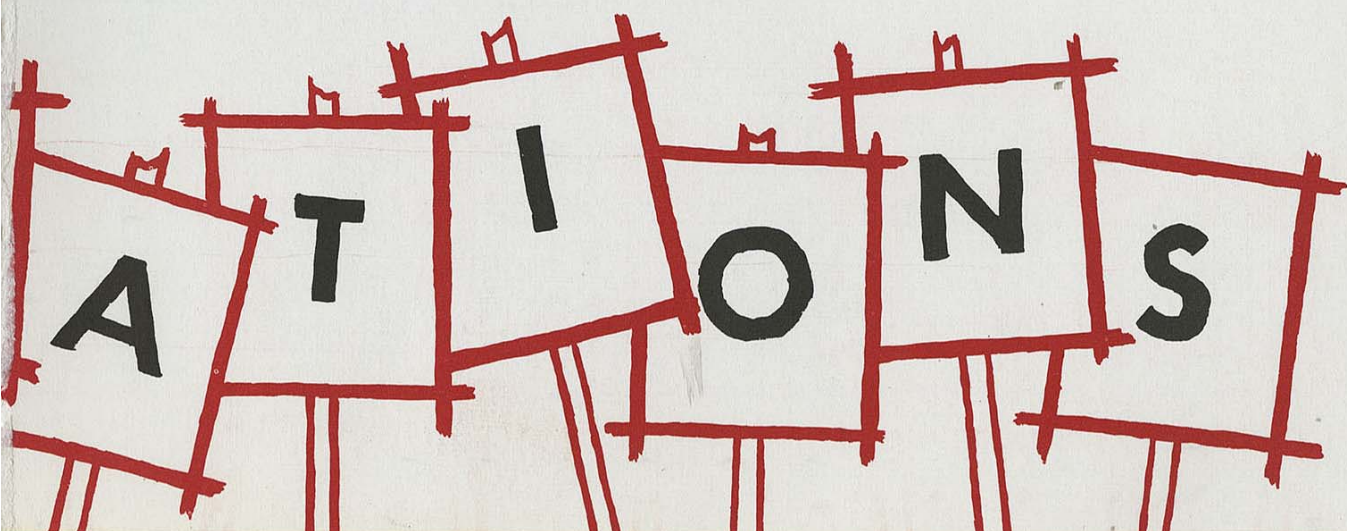





FIRST FLOOR AND BASEMENT, *first row, left to right:* Carol Balocca, Patricia Queen, Joyce Page, Carolyn Bizal, Barbara Etter, Joan Young, Mary Kay Dillon, Margaret Miller, Mary Etta Mathis, Mary Cole; *second row:* Wilessee Freeman, Ruby Banzet, Marsha Marshall, Sharon Driskill, Kay Wimmer, Nelda Hawkins, Mary Ann Perello, Geraldine Brown, Donna Lance, Rose Mary Owens, Sue Blackerby, Carrol McFerron, Mary Lyon, Wanda Mosher; *third row:* Marilyn Hogan, Doris Henmann, Jane Catone, Beverly Barcus, Donna Jo Boyd, Rosemary Ulm, Barbara Bentley, Judy Brown, Gail Peters, Heather Sims, Judy Farber, Claudine Lowder, Geneva Gideon, Twila Smith, Nancy Russey, Janice Johnson, Betty Hoover, Shirley Christian, Deanne Cole, Bessie Gilkey, Rose Marie Strothman, Linda Slaughter, Carolyn Carr.



OFFICERS, *first row, left to right:* Ruth Ann Barrett, Jeanne Chambers, Charlene Yates, Claudine Lowder; *second row:* Mrs. Cockerill, Fern Burleson, Cloeva Johnson, Jean Sundgren, Judy Brown, Sandra Barber, Mona Ackley.

East

SECOND FLOOR, *first row, left to right:* Carol Katzer, Jo Ann Post, Timotheia Lukon, Jeanene Gibson, Pinky Mayer, Rae Newell, Linda Todd, Leseley Adey, Enid Jeffers, Anita Jefferson; *second row:* Jean Sundgren, Ruth Ann Barrett, Maxine Patarini, Karolyn Statz, Joyce Catrell, Ardath Payne, Marlys Horn, Kay Calhoun, Barbara Rondelli, Patricia Powers, Lucy Swaney, Marcia Reck, Sandra Kellner; *third row:* Ann Wilson, Carla Cormode, Joan Goldrick, Annetta Strong, Carol Davis, Carrie Harris, Nancy Rogers, Dolly Gates, Mavis Gowan, Barbara Lattin, Joyce Killion, Jean Ward, Marilyn Jones, Geraldine Byrd, Jane Leake, Opal Moss, Luanna Divine.







THIRD FLOOR, *first row, left to right:* Wanda Mitchell, Sue Creason, Judy Boyer, Hazel Mosley, Eunice Coggs, Thresa Seaberry, Margaret Kennedy, Anita Cooper, Mildred Carr, Judy Coop; *second row:* Margaret Kenney, Sheila Prichard, Cloeva Johnson, Sue Davidson, Ruth Leming, Janie Smith, Hilda Walker, Carolyn Kelley, Cecilia Kosorog, Carolyn Lindsey, Linda Gillis, Sharon Shively, Barbara Benning, Billie Webster, Pat Ledbetter; *third row:* Patsy Moreland, Gerre Thiebaud, Linda Feland, Barbara Kunshek, Rose Houser, Regina Baker, Jean Royse, Mary Walker, Charlene Yates, Marylyn Hill, Janice Willard, Barbara Bollwinkel, Sara Wolverton, Barbara Wilhoit, Nancy Knewtson.

## Hall



SOCIAL COMMITTEE, *sitting, left to right:* Jeanne Chambers, Ruth Leming, Linda Gillis, Carol Davis, Reva Lou Windham; *standing:* Dolly Gates, Gail Peters.

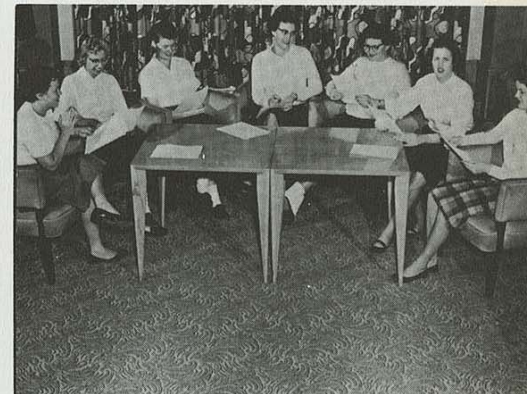

ADVISORY BOARD, *left to right:* Luanna Divine, Leseley Adey, Joan Nuzum, Charlene Yates, Myrlene Willis, Mavis Cowan, Patricia Volker.

FOURTH FLOOR, *first row, left to right:* Marilyn Smith, Linda Caldwell, Linda Hays, Myrna Capps, Barbara Rigg, Rayma Yocam, Joyce Cottom, Jo Ann Ryder, Voynniz McIntosh, Beverly Werbe; *second row:* Mary Ruth Trent, Freda Berner, Diane Branham, Lila Ann Joseph, Donece Drago, Patricia Volker, Linda Rayl, Sandy Covey, Mary Kay Wart, Mary Ellen Franks, Jo Ann Rutheford, Janet Hedrick, Suzanna Habbernocker, Mary Webber, Becky Eakins, Mona Ackley; *third row:* Shirley Russell, Carol Ames, Reva Lou Windham, Lorena Suschnick, Janie Mishler, Nadine Chickadonz, Sandra Barber, Judi Stambach, Karen Karns, Janice Meier, Minnie Ross, Norma Wilson, Jeanne McCall, Dorothy Campbell, Marilyn Costin, Barbara Spriggs, Jeane Anderson, Judy Shugard, Fern Burleson.







THIRD FLOOR, first row, left to right: Linda Layton, Ann Mitchell, Sharon Yates, Pat Rawles, Mina Lou Thies; row two: Kay Sullivan, Linda Eagleson, Barbara Smith, Brenda Moor, LaNell Linn, Virginia Stith, Karen Trammell; third row: Relna Dickson, Carol Deonier, Mary Logsdon, Fleta Jones, Anita Hopkins, Beckie Keele, Wylene Wolfenbarger, Donna Commons, Carolyn Schelin, Marcia Meyer; fourth row: Mary Ann Woodrum, Wilma Sue Francis, Judy O'Dell, Rosemary Dempsey, Judith Dodge, Caroline Ingram; fifth row: Ellen Sykes, Wanda Hogan, Darlene Griffith, Sue Green, Elaine Hewett, Janet Smith, Sallyanne Edminster, Joi Stacey, Wylene Walker.

## COUNSELORS



Above, left to right: Virginia Kuykendall, Ruth Miller, Judy Crumley, Virginia Stith, LaNell Linn.

## ADVISORY BOARD



## Willard

## OFFICERS



Right, row one, left to right: Val Marsters, treas.; Marcia Meyer, pub. and art chairman; second row: Betty Elimon, v-pres., Mrs. Deborah Moffitt, dorm mother, Suzanne Brodie, pres.; third row: Hedy Hashimoto, social chairman, Elaine Hewett, librarian, Gail Leeper, sec.

Left, first row: Betty Elimon, pres., Coleen Kennedy; second row: Jean Miller, Laurie Klopfenstein, sec., Beverly Heller; third row: Kay Sullivan, Ruth Ann Pease, Ann Mitchell.





FIRST AND SECOND FLOOR, *first row, left to right:* Carolyn Campbell, Donna Roney, Barbara Thompson, Mary Jo Buchman, Carolyn Smith, Wilma Smith, Linda Gold, Judy Ann Garrett; *second row:* Carole Hodgson, Virginia Eagleson, Gail Leeper, Kay Lynne Gibson, Marjorie LeGore, Martha Ann Sanders, Laurie Klopfenstein; *third row:* Hedy Hashimoto, Sue Bain, Trudy Kite, Joyce Fearmonti, Virginia Kuykendall, Suzanne Brodie, Rondi Roberts, Leanna Evans, Beverly Dewater, Pat Day, Zella Jean Shaver; *fourth row:* Sharon Alexander, Jacquelyn Brock, Bonnie Bratton, Mary Ann Gemmell, Myrna Foote, Karon Hagemann, Marie Niggemann, Connie Carr, Janet Gosch, Marlene Douglas, Dorothy Wiechert, Argylene Kistler, Jean Miller, Erma Rose; *fifth row:* Maxine Lyon, Earline Rose, Anna Marie Estes, Sharon Coon, Roberta Kendall, Emma Lou Patterson, Betty Elimon, Joann Pitkin, Darlene Stiteler, Dianne Fulton, Sharon Hooks.

## Hall

FOURTH FLOOR, *first row, left to right:* Joan Herrmann, Paralee Payne, Patty Stansberry, Brenda Rhinehart, Paula Polfer, Kay Adams; *second row:* Connie McLean, Phyllis Osburn, Peggy Wilcox, Val Masters, Stephanie Mason, Beverly Heller, Barbara Miller; *third row:* Elaine Harris, Mary Lou Fox, Martha Timby, Sandra Woody, Judy Crumley, Annette Warren, Betty Maddox, Lila Smith, Patt Reimer, Johnnie Wooten; *fourth row:* Ruth Ann Pease, Dona Lovern, Carolyn Brosseau, Florine Cowan, Ruth Miller, Sandra Staats, Wanda Weickert, Janie Landwehr, Dorothy McGinnis, Mary Jo Hoover.







*First row, left to right:* Kent Doze, Jerry Thomas, Dwane Morgan, Glen Causer, Marv Wolfe, Harold Beasley, Craig Campbell, Doug Tippin, Ronald Kordas, Tom Wheaton, Jim Laughlin, Lyle Potts; *second row:* Ronnic Wells, Bob Morris, Charles Thomas, Richard Beal, Walter Carlson, Wayne Young, Merle Reece, Alan Taylor, Richard Henthorn, Sidney Cothran, Jerry Archer, Darwin Holtgren, Libby Burch, Bruce Roach, Dave Crockett, Ernie Hartman, Donald Nichols, Stephen Ireland, Pete Massengill, Dale Reece.

## Bowen Hall



**OFFICERS,** *seated:* Marshall Seavey, secretary, Eugene Lampe, president, Alan Taylor, treasurer; *standing:* Dwane Morgan, athletic chairman, Mrs. Burch, house mother, Dale Reece, dorm counselor.



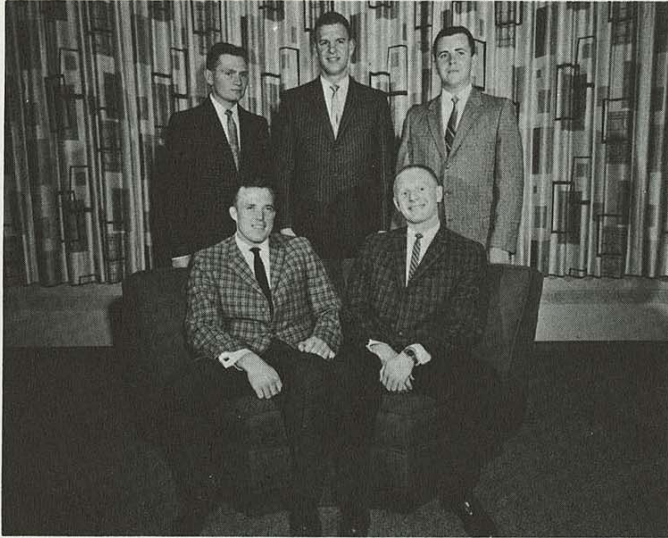

OFFICERS, *first row, left to right:* Jerry Coltrane, vice-president, Jim Perry, president; *second row:* Ernest Fortner, secretary, Ralph Wilson, counselor, Richard Lewis, treasurer.

## Trout Hall

*First row, left to right:* Levi Cox, Ray Rundle, Louis Hurt, Wylie Pettit, Warren Wicker, Bill Sage, Dennis Porter, Jerry Atkins, Mrs. Lawson Kite, Gene Poland, Frank Jones, Michael Reynolds, Don Wilson, Harlan Sprigg, Leroy Gribble, David Dalton, Jack West, Walter Yamaguchi; *second row:* LeeRoy Valpoon, Robin Bucher, Walter Mason, Harry Graves, John Young, Roy Glynn, Jack Lonergan, Jim Compton, Don McFarlane, Dale Adell, Barry Nigh, Jim Gosch, Kenneth Cotterman, Dan Ikerd, Bob Stuart, Genard Lane, Gerald Christmore, Steve Dodson, Larry Triplett, Gary Kincaid, Eugene Urban, Duane Trout, Tom Rendleman, Sonny Heninger, Tom Crockett, John Rucker, Ken Ladek, Don Kimbrell, Tony Woodward, Steve Jones, Denis Fordner, Jack Metzen, Chet Twitchell.







## Tanner Hall

President Axe presents the President's Trophy for intramural sports to Lloyd Steele.



*First row, left to right:* Wayne Turner, Richard Sullivan, Robert Ross, Wilbert Parkison, Hooshang Aziz, Steve Bartels, Louis Hart, Mrs. Fern Finch, Jerry Davis, Franklin Ranes, J. Murray, Lawrence Pickert, David Barnhill; *second row:* Doug Hollis, Gary Read, Dave Siever, John Ryman, Kenneth Schulz, Bill Lies, Mac Steele, Jerry Kramer, Wayne Poe, Vernon Stubblefield, James Stefens; *third row:* Jon Peterson, John Patterson, John Lohman, Gary Bowman, Edward Eddy, Charles Chancellor, Kenneth Feuerborn, Martin Morford, Gary Smith, Kirby Counce, John Merrill, Paul Degener.



**OFFICERS, right to left:** Lloyd Steele, athletic director; Jim AuBuchon, vice-president, Richard Sullivan, sec., Tom Cameron, president, Vic Baldwin, social chairman, Paul Degener, treas., Charles Ramsay, counselor.

*First row, left to right:* Tom Cameron, Tom Kruse, Kournies Shaw, Hugo Seidl, Duane Jaynes, Ron Robson, Jim AuBuchon, Mrs. Fern Finch, Lloyd Steele, Dwight Clum, Teddy Gingrich, Don Starkey, Hank Jones; *second row:* Jim Robson, David Wear, Gayle Anderson, Dick Baker, Dwayne White, Jim Mitchell, Larry Kramer, Vic Baldwin, Bruce Payne, Bill Marshall, Thomas Day, Charles Allen, Edger Walker, Wayne Rowland; *third row:* David Powell, Charles Ramsay, Max Sullins, Walter Sullins, Joe Fenoughty, Richard Massey, John Walker, Bill Sprague, Charles Barnhart, David Lindsay, Charles Bonnicci, Joe Thomson, Carl Robb, Keith Hersh.





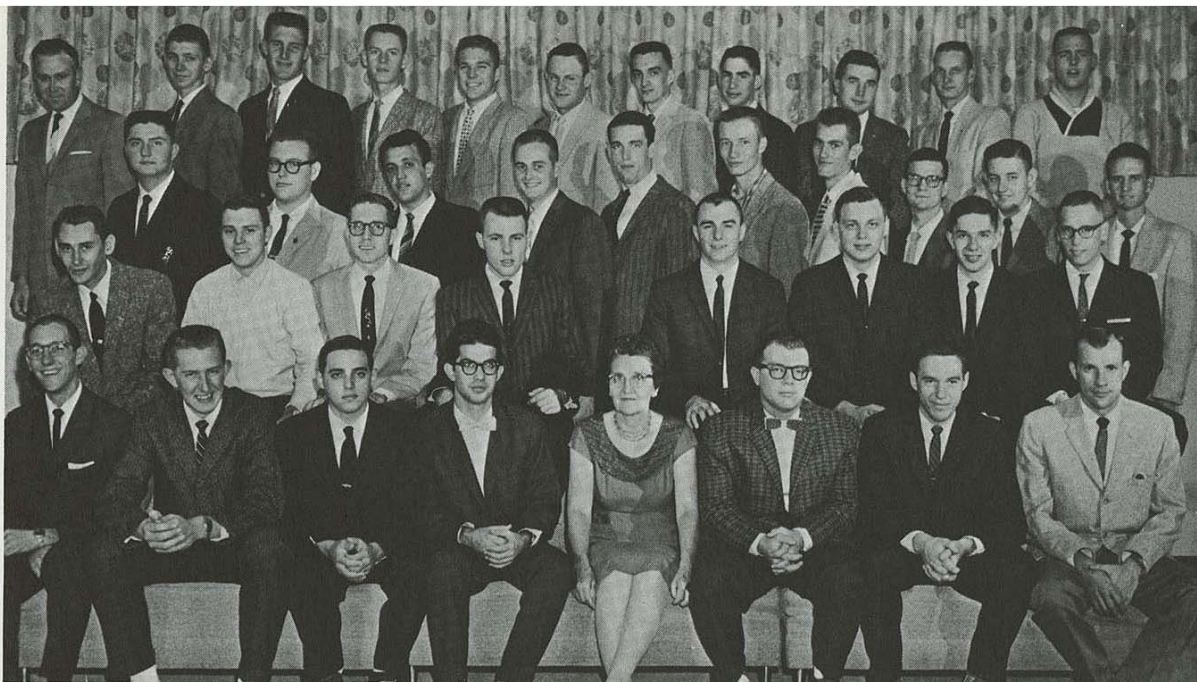

*First row, left to right:* Rich Ruhmann, Willie Willhaus, Mark Roberts, Jamshiel Barahman, Mrs. Mabel Throne, Wayne Hicks, Larry Good, Robert Beeler; *second row:* Sherrill Schneider, Ricky Johnson, Ronnie Koger, Dale Caldwell, John Bluethman, John Boyle, Don Willard, Merle Leech; *third row:* Don Wills, Jim Hawley, Bahman Shadkhoo, Gerald Honn, Tom Bailie, Harlan Walton, Duane Pollman, Robert Burns, Jack Dean, Randy Berry; *fourth row:* Bill Koch, Stephen Pellett, Marvin Boline, Ralph Mock, Don Clark, Paul Spangler, Ron Call, Kenny Armstrong, Franklin Fowler, Errol Reimer, Bob Buford.



*OFFICERS, seated, left to right:* Ross Baird, vice-pres., Mrs. Throne, house mother, John Boyle, treasurer; *standing:* Ronnie Koger, judiciary council, Rich Ruhman, dorm counselor, Dale Caldwell, president, Mike Mapes, social chairman.

## Shirk Hall

*First row, left to right:* Charles Harttler, Ronald Dringenberg, Michael Mapes, Earl Saunders, Fred Bailey, Gary Hevel, Gary Jack; *second row:* Jack Thornberry, John McDonald, Larry Edmonds, Alan Hobson, George Parker, Wm. H. Wilcox, Val Quinn, Bob Sargent, Leo Gillaspie; *third row:* Khosrow Torbati, Nelson Butz, Dwight Sandahl, Robert Gast, Rodney Patton, Ross Baird, Dale Barber, Mike Lawrence, Paul Temming, Darrel Siebert, Fay Bradley; *fourth row:* Kenneth Benz, Earl Miller, Francis Wilcox, David Mullies, Tom Korn, James Feuerborn, David Scheib, Bill Armstrong, Robert Jones, Don Adkins.

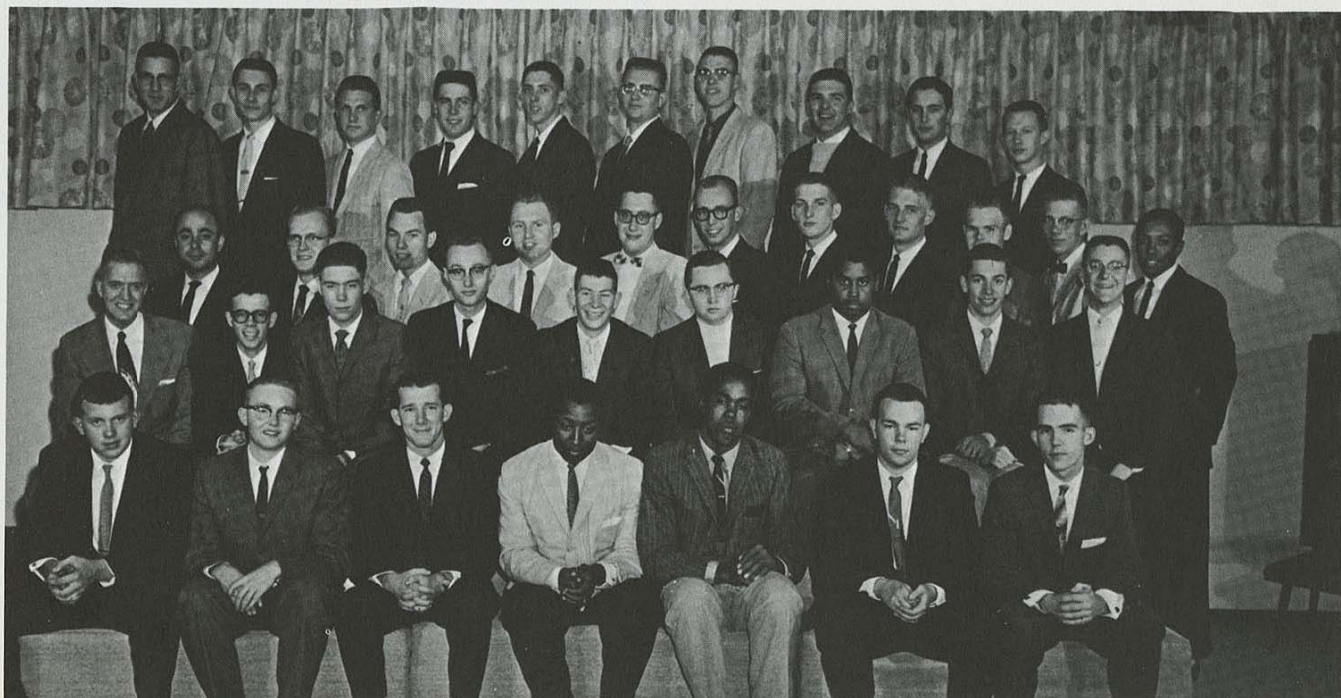





*First row, left to right:* Jimmy Forsythe, Charles Sharp, Jim Blaine, Jim Diehr, Warren Carlson, Gary Hoppe, Richard Pearson; *second row:* Pete Holman, Mike Berry, Corky Rennick, Wesley Howe, Mrs. Helen Van Ness, Jim Walton, Herb Berry, Tom Dawson, Steve Motokawa; *third row:* Bill Ferguson, Eldon Deffenbaugh, Don Siebels, Roy Lewis, Roy Harrison, Ronald Burns, Bill Dobson, Jerry Wheeler, Frank Coulter, counselor, Ben McClellan, Larry Honn, Everitt Ward, Robert Masenthin, James Lowe.

## Lakeview Hall

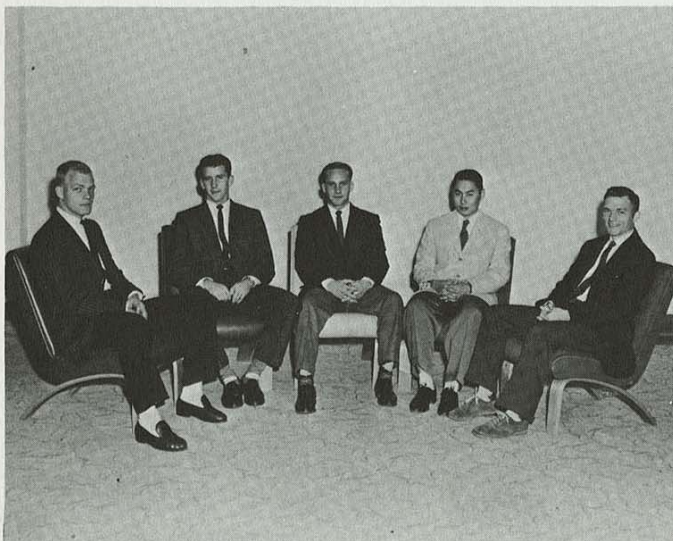

**OFFICERS, left to right:** Jim Blaine, soc. chairman, Frank Coulter, counselor, Jim Diehr, president, Steve Motokawa, treas., Herb Berry, vice-pres.





*First row, left to right: Marylyn Kay Hill, Barbara Wilhoit, Linda Kay Stalker, Marlene Douglas, Minnie Ross; second row: Virginia Kuykendall, vice-president, Rosemary Ulm, Jane Shanks, Religious Week co-chairmen, Bob Rossel, president, Pat Heady, treasurer, Carol Maples, secretary, Linda Todd, publicity co-chairman; third row: Carol Davis, Mary Cole, Sue Bain, Sue Wagner, Lila Ann Joseph, Joan Goldrick, Sadie Cole, Bill Harris; fourth row: Linda Eagleson, Carol M. Thornberry, Judith Ann Brown, Harold Herron, Mildred A. Carr, Carol Roseboom, W. L. Tompkins, faculty sponsor; fifth row: Les Hesse, Murle E. Lassman, Jerome H. McClure, Shirley Rimmer, Dwight R. Clumm, Leigh T. Reynolds.*

## Religious Activities Council

Every year students from each of the campus religious organizations and social fraternities and sororities come together to form the Religious Activities Council. By forming into the various areas of the religious program, the campus religious needs are met. These areas are: the Service Committee, the Chapel Committee, the Convocation Committee, the Religious Emphasis Week Committee, and the Publicity Committee.

The main responsibility of the Service Committee is the World University Service drive conducted on our campus each year. Bill Harris and Louis Bartholomew are student co-chairmen.

The Chapel Committee is concerned with promoting the use of the chapel by organizations and individuals and present the noon-day devotions each week. Virginia Kuykendall is the student chairman.

The Convocations Committee is in charge of the Thanksgiving, Christmas, and Easter Convocations and other special programs. Judy Burr and Mary Jane Haizlip are student co-chairmen.

Many excellent speakers appear on our campus during Religious Emphasis Week. Jane Shanks and Rosemary Ulm are student co-chairmen.

Behind the efforts of all the committees in helping to carry out their responsibilities is the continual work of the Publicity Committee. Judy Kibler and Linda Todd are student co-chairmen.

Dr. Willis L. Tompkins, Dean of Instruction, is the faculty advisor.





OFFICERS, *first row, left to right*: Larry Pickert, president, Cletus Manhart, vice-president, Mary Ann Perello, secretary, Bill Harris, treasurer; *second row*: Dr. Dellesaga and Father Kocour, sponsors.

— Cardinal Newman —  
greatness of intellect and sanctity

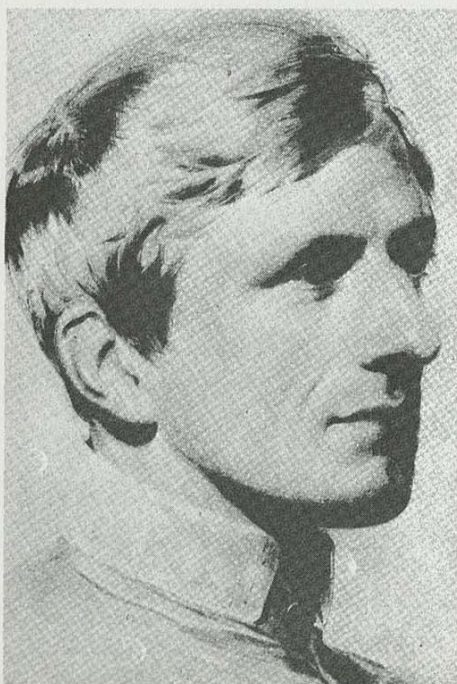

The Newman Club provides intellectual and social opportunities for both Catholic and non-Catholic students on the campus, through such activities as discussions, clubs, lectures, dances, football and basketball teams.

The more serious aspects are not forgotten. The primary aim of the club is a religious training program for members which furthers their knowledge of Catholicism and strengthens their faith. In connection with their religious program, the Pittsburg Newmanites received the national outstanding small club Progress and Achievement Award for programing in Religious Education. This award was presented at the National Newman Club Federation Convention held in Albuquerque, New Mexico.

The chapel is the core of the club, serving the spiritual needs of the members. Here the student participates in daily mass, rosary, monthly holy hours and has a chance for a few private prayers of his own.





PICTURED ABOVE, *first row, left to right:* Bill Harris, Gloria Thomas, Kay King, Sue Martinous, Mary Jo Buchman, Maxine Bettega, Virginia Elliott, Mike Quinn; *second row:* Carol Katzer, Joan Young, Regina Baker, Mary Ellen Franks, Marilyn Jones, Deanne Cole, Mary Kay Dillon, Mary Bess Hainline, Sharon Shively, Shirley Cronister, Karen Davis, Father Kocour; *third row:* Cletus Manhart, Sam Nakaclamari, Don Harris, Tom Bohrer, John M. Casterman, Bill Lies, Michael Vielt, Eugene G. Lampe, Louis Hart, Hugo F. Seidl, Mike Spritzer, Larry Kramer, Ernest Cattaneo, Tom J. Kruse, James F. Steffens, Jerry Kramer, Bill Walker.

## Newman Club

PICTURED BELOW, *first row, left to right:* Karen Keller, Elaine Harris, Marilyn Smith, Patty Burns, Mary Ann Perello, Ann Rinehart, Maria Lusitani, Marcia Meyer; *second row:* Lucy Swaney, Barbara Monsour, Mary Lou Fox, Rosalie Roberts, Marlene Gameiner, Myrna Marshall, Sharon Chapman, Marie Viggemann, Deanna Christenson, Sue Wagner, Lila Ann Joseph, Cecilia Kosorog; *third row:* Jim Forsythe, Mickey Machetta, John R. Hamilton, Jr., Ronald Robert Kordos, Larry K. Adamson, Lawrence J. Pickert, Peter Quiroga, Jim Ireton, Kenneth Feverborn, Bernard O'Brien, Thomas E. Thomas, Gary L. Hoppe, Tom McCourt, John Valentine, John O'Malley, Norman Smith, Phil Walker.







ACTIVES, *first row, left to right*: Eva Belle Willard, Nancy Knewton, Freda Berner, president, Sari Wolverton, Ruth Ann Barrett, Rosemary Ulm, second vice-president; *second row*: Joy Claeks, sponsor, Rae Newell, Mona Ackley, treasurer, Carol Davis, Pat Queen, Carol Thornberry, Jane Shanks, chaplain, Judy Chapman, recording secretary, Judy Brown, first vice-president, Barbara Wilhoit, corresponding secretary, Kathy Gascho.

## Kappa Phi



PLEDGES, *first row, left to right*: Pat Powers, Shirley Farnsworth, Donna Roney, Carolyn Campbell, Kay Sullivan; *second row*: Shirley Fischer, Elizabeth Povodnik, Pinky Mayer, Jane Leake, Marna Herridge, Judith Dodge; *third row*: Myrna Foote, Jean Royce, Nancy Emerson, Linda Layton, Joyce Page; *fourth row*: Judy O'Dell, Norma Jean Wilson, Marlys Horn, Jean Miller, Jeanne McCall.



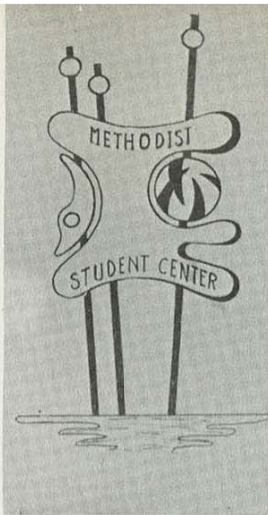

At Methodist Student Center you are among friends.

# Wesley Foundation

WESLEY OFFICERS: Marvin Wilson, Pres., Carol Maples, Vice-Pres., Carol Davis, Sec., Sara Lee Wolverton, Treas.



... Fun



... Food

Some Activities are ...



... Service Projects



... Parties



... Wesley Choir



The Rev. Richard (Dick) Johnson, director.

First row, left to right: Kathy Gascho, Carol Davis, Judy Chapman, Nancy Knewton, Mary Mayer, Jeanne McCall, Carolyn Lindsey; second row: Dorothy Campbell, Connie McLean, Carol Maples, Norma Wilson, Sara Wolverton, Gerre Thiebaud, Ruth Miller, Jean Royse, Judith Dodge, Myrna Foote; third row: Ellen Sykes, Carol Thronberry, Shirley Fisher, Roberta Kendall, Shirley Farnsworth, Pat Queen, Joyce Page, Kay Sullivan, Jane Leake, Rosemary Ulm, Leta Carol Deonier; fourth row: Jackie Brock, Caroline Ingram, Les Hesse, Lyle Schroeder, Bob Rossel, Jerry Looker, Warren L. Wicker, Carl Mathis; fifth row: Marv Wolfe, Gary Wilbur, Randy Berry, Bill Snider, Gene Snow, Warren Carlson, Tony Woodward, Marvin Wilson.







*First row, left to right: Mary Sue Young, Minnie Ross, Phyllis Allen; second row: Carolyn Carr, Carolyn Kelley, Mary Jo Hoover, Betty Hoover, Bette Rall; third row: Dorothy McGinnis, Ruth Ann Pease, David McClenahan, Larry Compton, Betty Frobish, Mrs. Margaret Zimmerman; fourth row: Dr. Ross Anderson, Charles Barnhart, Carl Ramseyer, Bob White, Verle Shoemaker.*

## Baptist Student Fellowship

## Heyer Fellowship

*First row, left to right: Carla Cornode, Dorothy Wiechert, Marilyn Kubler, Judy Kerley, Sondra Kurth; second row: Jimmy Cozad, Phillip Kubler, Mr. Doyle Stewart, sponsor, Dick Henthorn, Pastor Donald Urlie, advisor, Murles Lassman, pres., Dr. James Pauley, sponsor, Pastor Woodrow Kurth, advisor.*

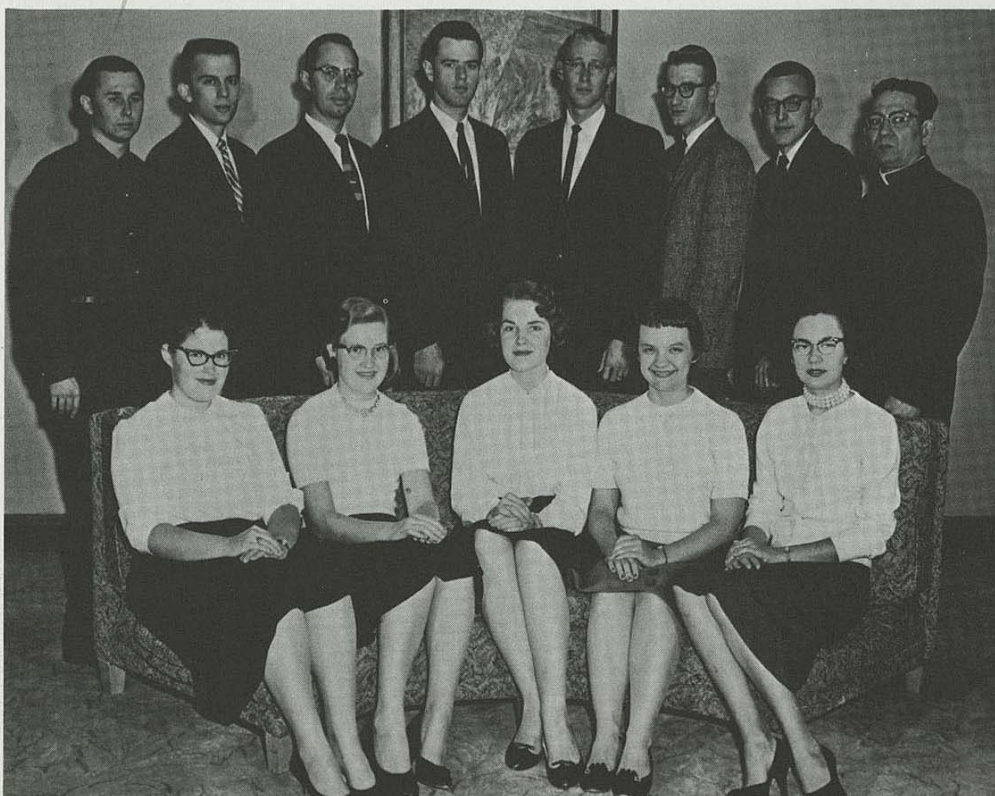



## Disciples Student Fellowship



*Front row, left to right: Annetta Strong, Judy Boyer, Sue Bain, Deane Hall, Wilma Smith, Marlene Douglas, Peggy Wilcox, Janice Boggs, Irene Brown, Beverly DeWater; second row: Kay Barclay, Ronald Harrison, Kirby Counce, Willis E. Allen, Paul R. Stewart, Ralph Barclay, director, Joey Jenkins, Tom McCorkill, Sharon Stephan.*





## Liahona Fellowship

*First row, left to right: Jeri Madden, Phyllis Hein, Stephen Hein, Shirley Rimmer, Pamela Caviness; second row: LaVonne Harris, Irene Wiley, Jerie Ramsey, Charlott Miller, Pat Heady; third row: Jim Hawley, Bob Ramsey, Don Jones, Martin Wiley, Leigh Reynolds, Paul Hein, Robert Trimble, Ron Harris.*

## YWCA

*First row, left to right: Virginia Kuykendall, Mary Cole, Maxine Lyon, Rondi Roberts, Jo Ann Rutherford, Ruth Miller; second row: Leanna Evans, Mary Ann Gemmell, Wanda Mosher, Minnie Ross, Mary Lyon, Emma Lou Patterson, Carol Davis, Roberta Whetzel, sponsor.*







OFFICERS, *left to right*: Steve Bartels, president; Richard Sullivan, secretary; Willie Wilhaus, treasurer; Darrel Erickson, first vice-president; Lloyd Steele, second vice-president.

The College YMCA is one of the organizations on campus with the purpose of building Men, Christian Men, to be exact. One of their projects during the year is a student directory. They lend a hand in the Religious Emphasis Week activities and seek to encourage religious interest on campus.

They meet weekly for food and fellowship and send representatives to the regional conference at Estes Park, Colorado.

## YMCA

*First row, left to right*: Stephen Motokawa, Steve Bartels, Richard Sullivan, Garold Strack, Dwight Clum, Kenny Armstrong, Lloyd Steele; *second row*: Henry Buscher, John Sterle, Jack Thornberry, Vernon Stubblefield, John Ryman, Teddy Gingrich, Jimmy Roy; *third row*: Gary Bowman, Earl Weidman, Charles Barnhart, Allen Taylor, Willie Wilhaus, Wayne Rowland, Darrel Erickson, Bryant Jackson.





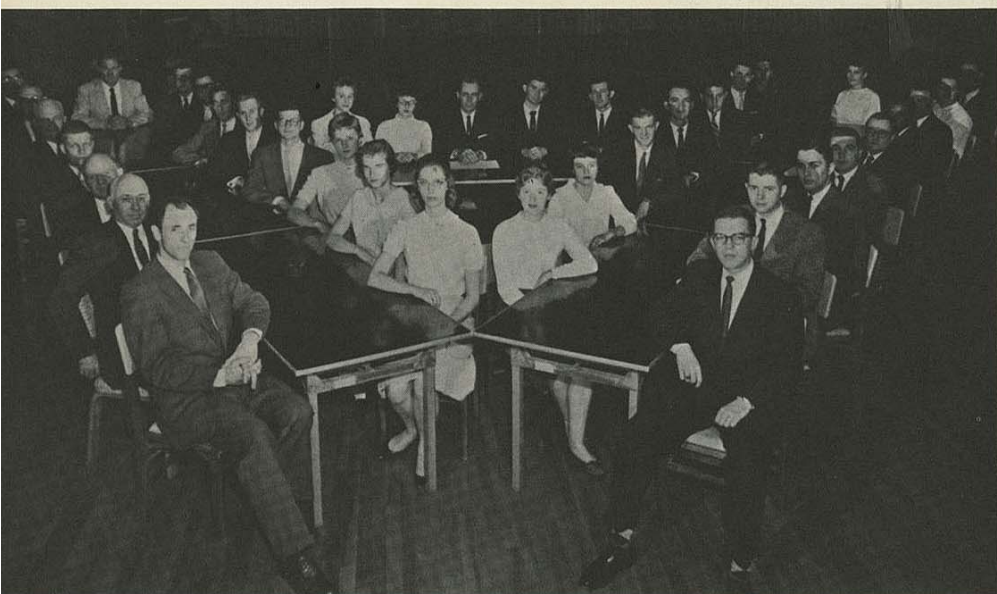

## Biology Club

*Left outside, front to back:* Leland Keller, Horace Hays, Theodore M. Sperry, J. C. Johnson, J. R. Wells, George E. Ruggles, David G. Garry; *left inside:* Marylyn Hill, Virginia Eagleson, Judy O'Dell, Robert Burns, George Abbott, Henry Buscher, Ernest Cattaneo, Wayne Hickox, Leon Maxson; *right inside:* Carol Davis, Trudy Kite, James Laughlin, Don Holsinger, Jack Dean, Earl Miller, Ben Cooksey, Joyce Cotrell; *right outside:* Les Hearson, Lonnie Smith, Robert Jones, Franklin Fowler, Bill Hawkins, Fay Bradley, Gary Hevel, Margaret Kenney, James Laverty; *middle, left to right:* Beckie Todd, secretary, Sherril Kite, vice-pres., Ross Baird, president, Tom McCorkill, pub. chair., Michael Mapes, treasurer.

## American Chemical Society

*First row, left to right:* Don McFarlane, Mansoor Ahmadi, Glen Houser, Walter Mason; *second row:* Lew Man-eval, secretary, Paul Kranker, Bob Ramsey, Claudine Lowder, treasurer, Jerry Ellis, Andrew Lyngar, John Fogarty; *third row:* Ronald Beasley, president, Kus Yuan Chang, Errol Reimer, vice-pres., Mac Steele, E. M. Gripkey, J. Rea, L. C. Hume, Glenn A. Barr, Dr. E. W. Crandall, sponsor, Dr. Pauley, sponsor.







## Dames Club

*First row, left to right:* Mary Jane Hicks, Lois Carson, Elaine Byrd, Lois Mead, Mary Jo Kranker, Carmen Grigsby, Paulette Garrison, Joan Plagens; *second row:* Eleanor Emerton, Barbara Trotman, Darlene Misener, Marilyn Laverty, Geneva Schleicher, Darlene Burchinal, Sandra Gentry, Jo Ann Coffelt, Levenne Scott, Carol DeLano, Jacque Karr; *third row:* Barbara Brown, Donna Watts, Lee Carter, Marie Bryant, Judy Welch, Joanne Hart, Barbara Laing, president, Gladys Smith, vice-pres., Joyce White, sec., Sue Blizard, treas., Janet Crosson, reporter, Mrs. Jay F. Holt, sponsor, Mrs. W. M. Kincaid, sponsor; *fourth row:* Ann Goodhall, Sandra Mitchell, Barbara Bleam, Mary Feller, Sylvia Akin, Elizabeth Becker, Judith Gifford, Anna Marie Mount, Mary Jane Fox, Pat Patterson, Pat Lowe, Sue Headlee, Faye Caldwell, Rochelle Wilson; *fifth row:* Donna Hostmyer, Patricia Sappington, Nancy Nienhuser, Judy White, Muriel Barnes, Sara Bright, Becky Offenbacher, Rita Gordon, Rosemary Sipes, Ferne Small, Clara McConnell, Ellen Jones, Chloe Miller, Judy Pedersen, Helen Norton.

## Social Science Club

*First row, left to right:* Shirley Rimmer, Annetta Strong, Deanne Cole, Linda Feland, Gerre Thiebaud, Linda Todd, Jeanene Gibson, Phyllis Osburn, Pinky Mayer, Francis McCorkill, Carolyn Wittmann; *second row:* Harold Pilkington, Scottie Harmon, Harry Graves, Bill Coldiron, David Crain, Thaddeus Smith, Richard Myers, Charles Dellasega, Judith Shaw, Elizabeth Cochran, William Wilcox; *third row:* Ronnie Ray Koger, Ernest Mahan, Lewis Barker, Morris Stevens, Rodney Elliott, David McMillan, Dudley Cornish, Robert Noble, Sidney Guthrie, Jerry Hamilton; *fourth row:* Alvin Proctor, John Patterson, Richard Welty, John Webster, Dean Wright, Bill Powell, Paul Degener.







## Women's Recreation Association

OFFICERS, *left to right*: Joan Nuzum, vice-pres., Jeane Anderson, ind. co-sport chair., Myrlene Willis, team captain, Jean Sundgren, president, Mary Webber, ind. co-sport chair., Marcia Glick, Kipp Club chair., Nancy Stiggins, tréas., Marlene Gray, team captain.

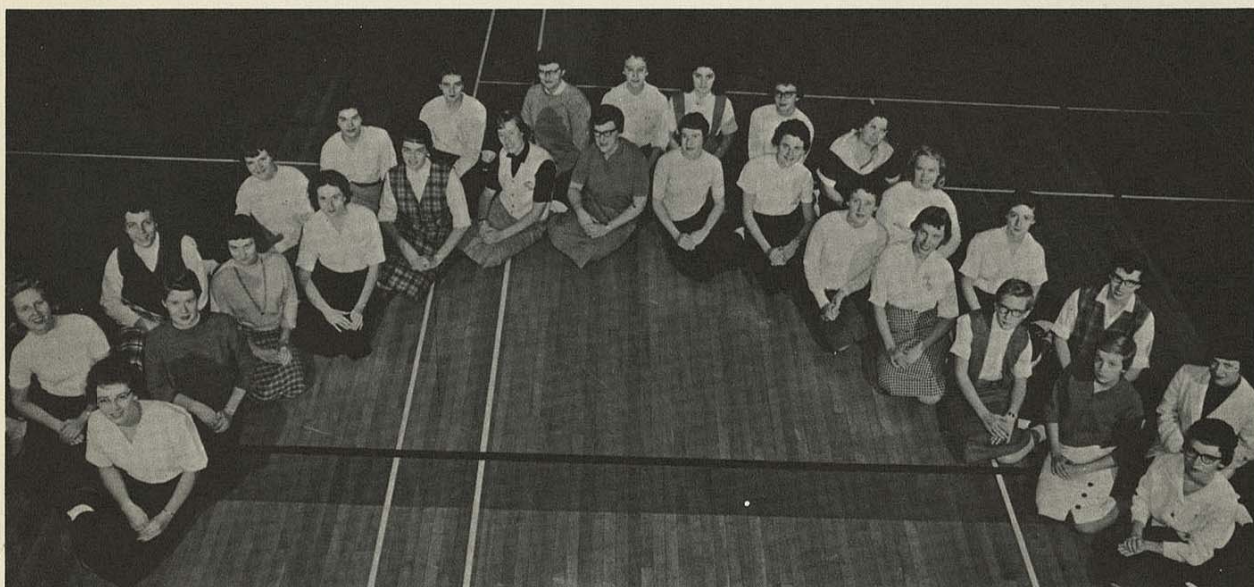

*First row, left to right*: Charlene Yates, Joan Nuzum, Connie McLean, Deane Hall, Wilma Francis, Sue Blackerby, Sharon Coon, Mary Kane, Marie Girard, Marcia Glick, Timotheia Lukon, Val Marsters, Betty Elimon, Nancy Stiggins; *second row*: Miss Pendergraft, sponsor, Jean Sundgren, Marilyn Coleman, Mary Espy, Freda Wright, Myrlene Willis, Beckie Todd, Minnie Ross, Mary Ann Mulnix, Joan Herrmann, Peggy Wilcox, Jeane Anderson, Mary Webber, Marlene Gray.

### VOLLEYBALL

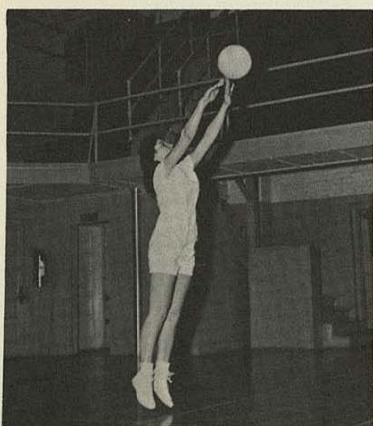

### BASKETBALL

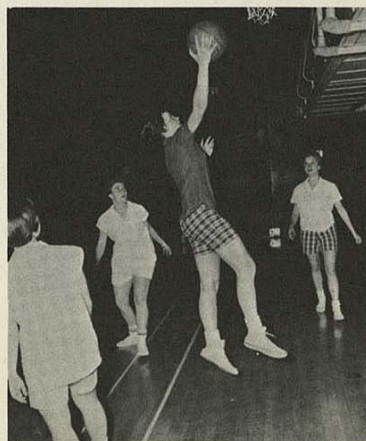





*First row, left to right: Ahmad Habibi, Bahram Ahmadi, Bahman Shadkhoo; second row: Mansoor Ahmadi, Kenneth Nakaza, Bing Won, treasurer, Sets Kato, secretary, Hideo Kato, Maria Lusitani, Ali Habibi, Khosrow Sadeghi, Jamshid Barahman; third row: Hooshang Aziz, Nasser Rahmanan, Hans Wolpers, vice-pres., Lee Roy Valpoon, Yadollah Malek-Khosrovi, Alexis Lo, Kau Yuan Chang, Jabr Abu-Ghazala, Abolghasem Rahimi Yasdi, Louis Lau, Abdul Abdi, president, Cyrus Sadri, Ahmad Khosrowi, Hisamitsu Nakadomari.*

## International Friends



Mrs. Perva Hughes, advisor.



Dr. William Black, sponsor.

The International Friends was organized by students from outside the Continental United States on United Nations Day, 1957, for the purpose of enriching their lives through a better understanding of its members and the countries they represent. This year's membership includes students from Iran, Jordan, Formosa, China, Hong Kong, Bolivia, Italy, Okinawa, Venezuela, Germany, India, and Hawaii. Dr. William A. Black sponsors the organization, and Mrs. Perva Hughes is the advisor.





*Above, left to right, first row: Judy Garrett, Trudy Kite, Kay Kennedy, Marilyn Cline, representative to Religious Activities Council, Sandra Ellis, secretary, Shirley Cline, treasurer; back row: John Grove, Henry Roberts, co-moderator, Janice Tanner, co-moderator, Marilyn Hill, representative to Religious Activities Council, Mrs. Thomas Currans, sponsor.*

## Westminster Fellowship

*Below, left to right, first row: Linda Eagleson, Myrna Swanson, Margie Burris; second row: Gene Pettit, Paul Ferrel, Ed Burris.*



## Baptist Student Union



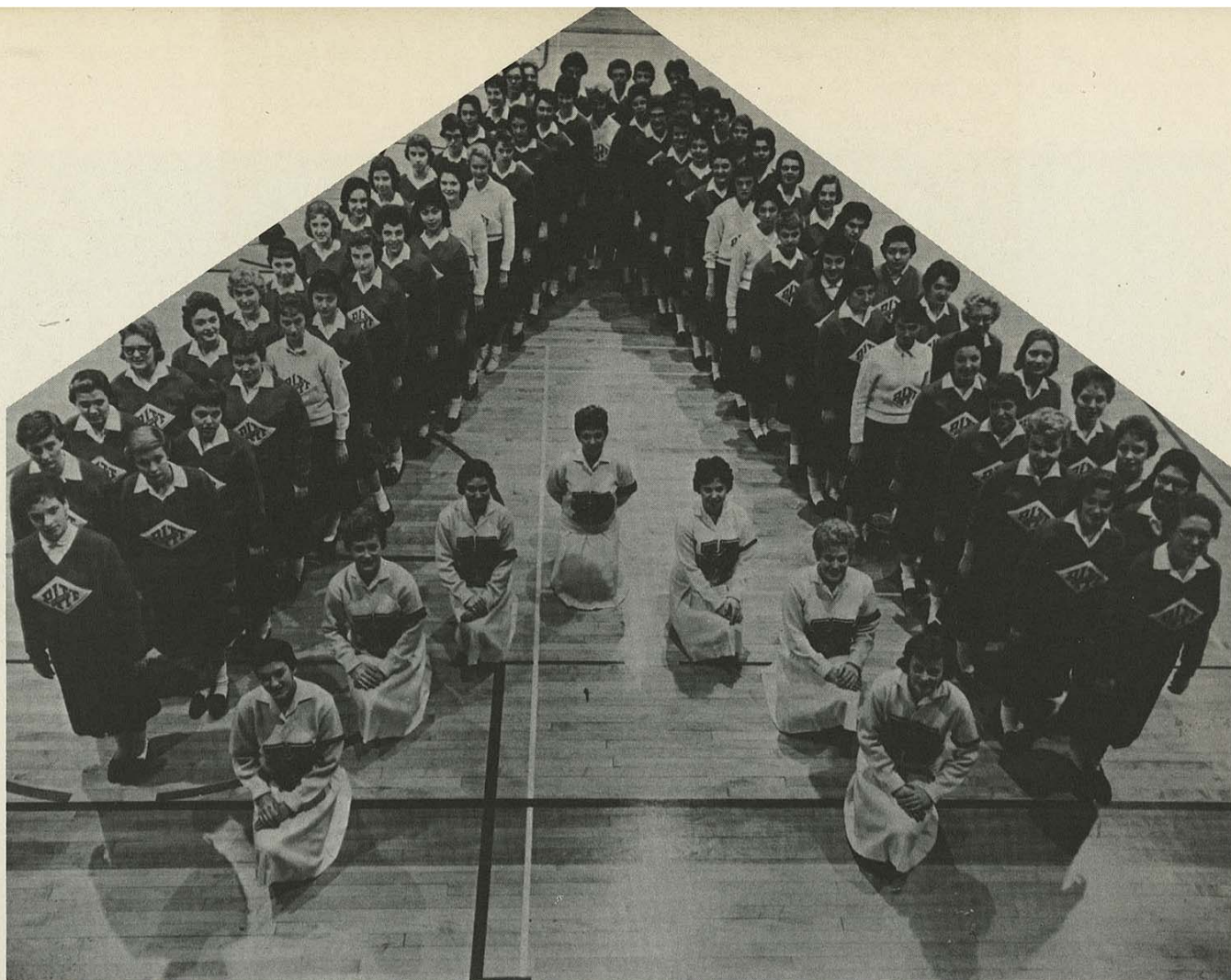

*Left, outside:* Freda Wright, Darlene Griffith, Gail Leeper, Dorothy McGinnis, Paula Polfer, Madge Ginardi, Carol Davis, Linda Slaughter, Rose Marie Strothman, Nancy Russey, Mary Webber, Wilma Francis, Jean Miller, Lois Benedict, Miss Pendergraft; *left, inside:* Pat Ledbetter, Betty Elimon, Kay Adams, Luanna Divine, Joan Young, Beverlee Roach, Virginia Eagleson, Jean Sundgren, Hedy Hashimoto, Jeanne McCall, Susie Brodie, Becky Eakins, Wanda Weickert, Geneva Gideon, Brenda Rhinehart, Diann Fulton, Charlene Yates; *right, outside:* Ruth Leming, Donna Lance, Jo Ann Ryder, Anita Jefferson, Leseley Adey, Shirley Russell, Deanne Cole, Mary Espy, Joi Stacey, Barbara Lattin, Sandra Besse, Linda Rayl, LaNell Linn, Betty Jo Murray, Judi Stambach, Janice Meier; *right, inside:* Marilyn Crawford, Beverly Werbe, Judy Crumley, Sharon Patton, Sue Davidson, Connie McLean, Carol Ames, Sandy Hollingsworth, Judy Wheeler, Nancy Tindel, Pamela Porr, Sharon McClenahan, Joyce Cottom, Patricia Volker, Janet Gosch, Judy Brown, Ruth Miller, Sharon Chapman.

## Pitt Peppers

OFFICERS, *left to right:* Mary Espy, publicity chairman, Sharon Patton, secretary, Joyce Cottom, vice-president, Sharon Chapman, president, Miss Pendergraft, sponsor, Charlene Yates, treasurer, Sandy Hollingsworth, recording secretary, Tim Lukon, activities chairman, not pictured.







*Seated above, left to right, first row:* Linda Gold, Wanda Lou Mitchell, Mary Kane, Joan Goldrick, Margaret Miller, Mary Kay Dillon, Mary Cole, Margaret Kennedy, Geraldine Brown, Kay Wimmer, Mary Ann Cowley, Mary Margaret Dagley, Wanda Oertle, Frances A. LaForte, Patsy Moreland, Judy Boyer; *second row:* Marie Girard, Nina Howard, LaNell Linn, Virginia Stith, Annetta Strong, Mona Ackley, Anita Cooper, Janie Smith, Evelyn Damrill, Kathryn S. Carr, Kay Massine, Myrna Swanson, Colleen Shanks, Becky Eakins; *third row:* Marlene Gray, Mary Espy, Carrie Harris, Pat Wint, Billie Webster, Marcia Reck, Lucy Swaney, Sue Davidson, Barbara Benning, Barbara Wilhoit, Carol Maples, Pinky Mayer, Jeanene Gibson, Rae Newell, Minnie Ross; *fourth row:* Joe Meditz, Gary Loveland, Kenneth Robb, Daryl Stephens, Bobbie Thomas, Edwin Henry, Wilbert Parkison, Charles Ramsey, Charles Dunivan, Ernie Hartman, Ronald Jost.

## Student

The Student Kansas State Teachers Association-National Education Association is the professional association for college students preparing to teach. A member of Student KSTA-NEA is a member of his state education association (KSTA) and the national association (NEA), with all the rights, privileges, and responsibilities of associate membership in the professional organizations.

The Student KSTA-NEA provides members with opportunities for developing personal growth and professional competence; for gaining an understanding of the history, ethics, and program of the organized teaching profession; for participating in cooperative work on the problems of the profession and the community; for active professional membership on the local, state, national, and world levels.

*Below, left to right, first row:* Linda Feland, Carol Roseboom, Patricia Queen, Laurie Klopfenstein, Martha Ann Sanders, Carol Thornberry, Bessie Gilkey, Sandra Denham, Jeanne Chambers, Sara Wolverton, Ann Farabi, Barbara Etter, Roberta Reynolds, Alma Ross; *second row:* Virgil Hodge, Mary Ann Watkins, Betty Thomas, Phyllis Allen, Mary Bogle, Mary Beth Burns, Donece Drago, Wanda Mosher, Mary Lyon, Irene Brown, Janice Baggs, Marilyn Jones, Mary Ruth Trent, Virginia Kuykendall, Ann Sramck, Jeanne McCall; *third row:* Yancy Whitworth, Kay Sullivan, Mary Burlingame, Elizabeth Povodnik, Nancy Knewton, Dolly Gates, Judy Nelson, Rose Marie Houser, Regina Baker, Joyce Foltz, Mary Ann Gemmell, Karen Walizer, Katherine Brooks, Sue Wagner, Bill Wilcox, Robert C. Bolton; *fourth row:* Ken Ladek, Harold Pilkington, Art Hedges, Sr., Warren Lee Wicker, Leigh T. Reynolds, Don Lind, John W. Rucker, Dave Hurst, Paul Ferrel, Richard Myers, Wayne Hogard, Dwight Sandahl, Ralph Rowe, Carrol Burchinal, Donald Plotner.







Above, left to right, first row: Joan Herrmann, Ruth Leming, Ilene Ginardi, Ruth Ann Barrett, Sharon Shively, Geneva Gideon, Nadine Russell, Ardath Payne, Henryetta Wilson, Leseley Adey, Barbara Lattin, Rayma Yocam, Carla Cormode, Norma Jean Wilson, Carolyn Lindsey; second row: Enid Jeffers, Freda Wright, Luanna Divine, Sandra Covey, Charlene Yates, Louise Prouse, Sue Creason, Karen Williams, Mary Kay Wart, Janet Hedrick, Wilma M. Smith, Beverly Dewater, Rondi Roberts; third row: Jabr Abu-Ghazala, Tom Wheaton, Ronnie Ray Koger, Maurice Reiter, Don Nichols, John Harley, state corresponding secretary, Don Barnes, Richard Crumley, Don Clark, David Wilson, Louis E. Bartholomew, Scottie Harmon, Wayne Hickox.

## KSTA

OFFICERS, below, left to right, first row: Linda Green, first vice-president, Richard Henthorn, president, Rayma Yocam, secretary; back row: Freda Berner, treasurer, Rosemary Ulm, publicity chairman, Ann Farabi, second vice-president, Nina Howard, historian.

Miss Judy Shugard, below, represented Student-KSTA as candidate for Homecoming Queen.



SPONSORS, first row, left to right: Dr. William A. Black, Mrs. Perva Hughes, Dr. Aldon Bebb; second row: Mr. Don Milliken, Dr. Homer L. Johnson, Dr. William Bray, Mr. Guy Coonrod.







*Inside row, left to right:* Linda Slaughter, Sharon Shively, Ruth Ann Barrett, William Allen, Jim Gilstrap, Ernie Fortner; *outside row:* Floyd Tinsley, Garry Smith, John Casterman, Judy Wheeler, Ann Rhinehart, Kay Kincaid, Judy Scherff, Karen Taylor, Dale Reese, Howard Turner, Joi Stacey, Carolyn Lindsey, Judy Garrett, Ron Kordas.

## Young Republicans

Miss Ann Rhinehart was the Young Republicans' Homecoming Queen candidate.



**OFFICERS, left to right:** Sherire Gill, vice-chairman; Judy Scherff, chairman; Ann Rhinehart, secretary; Ernie Fortner, treasurer; Dale Reese, first vice-chairman.





## Young Democrats

*Above, left to right, first row:* Patsy Mansmith, Barbara Spriggs, secretary, Becky Eakins, Janet Trumbo, Joan Prete, Sharon McClenahan, Mary Lee Justice, treasurer, Linda Green, first vice-president; *second row:* David Crain, second vice-president, Jerry Hamilton, Dean Wright, Dr. R. Welty, James Aubuchon, president, Martin Lewis, Jim Green, William Wilcox.

## Language and Literature Club

*Below, left to right, first row:* Linda Hays, social chairman, Donna McCullough, Kathleen McPherson, historian, Barbara Monsour, secretary, Margaret Haage, Jeanene Gibson, Judy Crumley, Judy Boyer, Mary Espy, Marna Herridge, Mrs. Mary C. Chiles; *second row:* Carl Wofford, vice-president, Dr. John Reed, Joanna Freeman, Mrs. Faye Douglas, Mrs. Jean McColley, Karolyn Statz, Sandra Kellner, social chairman, Sharon Alexander, Barbara Etter, John Golubowich, Charles Burgess, Dr. Hans Beerman, Tom Cameron, Frank A. Trotman; *third row:* Dr. Robertson Strawn, Dr. Ray Vanderburg, Henry Aiman, Dr. Rebecca Patterson, Dr. Daniel D. Moore, Dr. Walter Pennington, Clyde J. Barrett, Ronald Kordas, Barbara Spriggs, George Bradley, Dave Siever, president; *fourth row:* Dr. H. L. Bagley, H. Francis Short, Dr. C. E. Guardia, Robert Stout, Dr. E. G. Shields, Ken Roberts, Marshall Seavey.





# Radio Staff



## REHEARSAL

Left to right: Jim Smith, John Campbell, Paul Arabia, Jim Walton, Mary Lee Justice, Ken Pierson, Dr. Strawn, Advisor, Bob Stuart.

Left to right: Bob Stuart, Mary Lee Justice, Jim Walton.



Left to right: Paul Arabia, Station Manager; Jim Smith, Chief Announcer and Program Director.

## TECHNICAL DIFFICULTIES



Left to right: John Campbell, Chief technician. Ken Pierson, Chief engineer.

Pitt State Radio  
"On The Air"  
Mary Lee Justice, Ladies News Editor







*First row, left to right:* Don Feller, Donald Clark, Alfred Price, Ernest McNickle, Robert Porter, Charles Carson, Eddie Schasteen, Jerry Looker; *second row:* Jim Roy, Dwight Sandahl, John Estes, Virgil Hodge, Curt Finch, Garold Strack, Robert Ross, Charles Heuelsen, Ron Fox; *third row:* Ronald Frye, Jim Forwalder, Marvin Ludlum, Gene Lampe, John Grove, Michael Thurman, Charles Barnhart, Bob Burns, Marvin McCollough, Warren Wicker.



*OFFICERS, left to right:* Richard Jacques, sponsor, Harry Stites, vice-president, Dale Adell, secretary, Paul Lovegren, committee chairman, Richard Holzrichter, president, Dan Mosier, treasurer, Ralph Livingston, sponsor.

## Industrial Education Club

*First row, left to right:* Lyle Schroeder, Marice Reiter, Gary Bowman, Teddy Gingrich, Dwight Clum, Victor Morgan, Richard Henthorne, Dan Mosier, Richard Holzrichter, Cletus Manhart; *second row:* Clifford Connaway, Vic Ingram, Stanley Smith, Charles Fuentez, Paul Temming, Dale Howerton, Belmar Barnes, Jim Grassi, James Row; *third row:* Richard Jacques, Dr. Porter, Martin Spears, Harry Stites, Jerome McClure, Gary Umbarger, Dale Adell, Mr. Hofer, Eugene Urban, Louis Strandburg, Jack Denton, David Hunst, Mr. Livingston, Mr. Penny.







*First row, left to right:* Carol Ames, Luanna Divine, Connie McLean, Diane Branham, Freda Wettstein, Delores Pillion, Betty Elimon, Bridget Lyons, Jo Ann Post, Rose Hennessey; *second row:* Freda Wright, Joan Herrmann, Marcia Chaney, Brenda Moor, Sharon Coon, Jane Rhoads, Donna Longerot, Val Marsters, Judy Mayes, Jeane Anderson, Peggy Wilcox; *third row:* Nancy Schulte, Timotheia Lukon, Anna Lou Jackard, Marlys Horn, Heather Sims, Minnie Ross, Marcia Glick, Sondra Besse, Marilyn Coleman, Carolyn Southern, Wilma Francis, Sandra Staats, Sue Blackerby, Mary Webber.

## Physical Education

### Majors and Minors

*First row, left to right:* Mary Ann Mulnix, Marlene Gray Coldiron, Becky Newland, Marilyn Crawford, Jacque Karr, Gay Near, Pat Ledbetter, Jean Sundgren, Gwen Dopps, Lydia Martin, Mary Kane, Nancy Stiggins; *second row:* Judith Roberts, Janet Carson, Joan Nuzum, Linda Dillman, Sharon Chapman, Grace Mustard, Myrlene Willis, Judy Farber, LaNell Linn, Mary Ellen Franks, Jeri Madden, Marie Girard.





## Home Economics Club



*Seated above, left to right are, first row: Sharron Driskill, Ruth Roberts, Beverly DeWater, Esther Louthan, Carolyn Carr, Carol Rosebloom, Sue Creason, Elaine Hewett, Sallyanne Edminster; second row: E. Louise Gibson, sponsor, Mrs. Charleen Varner, sponsor, Kay Brooks, treasurer, Judy Chapman, vice-president, Mary Lee Justice, president, Charlene Hardwick, secretary, Minnie Veasey, historian, Mary Hankammer, instructor, Hilma R. Davis, instructor; third row: Margaret A. Brown, Kay Sullivan, Janet Phillips, Carol Katzer, Norma Wilson, Barbara Miller, Stephanie Mason, Sandra Denham, Jean Miller, Kay Lynne Gibson, Sharon Shively, Carolyn Lindsey, Billie Raye Webster, Donece Dragoo, Linda Slaughter, Laurie Klopfenstein.*

*First row, left to right: Lorry K. Sedgwick, Carolyn Loss, Joyce Killion, Rufus W. Hogard; second row: George E. Marriott, J. M. Sadnavitch, Jim Crosson, Les Hesse, Paul Francis, Roger Patrick, Don Nichols, William Gifford.*



## Psychology Club



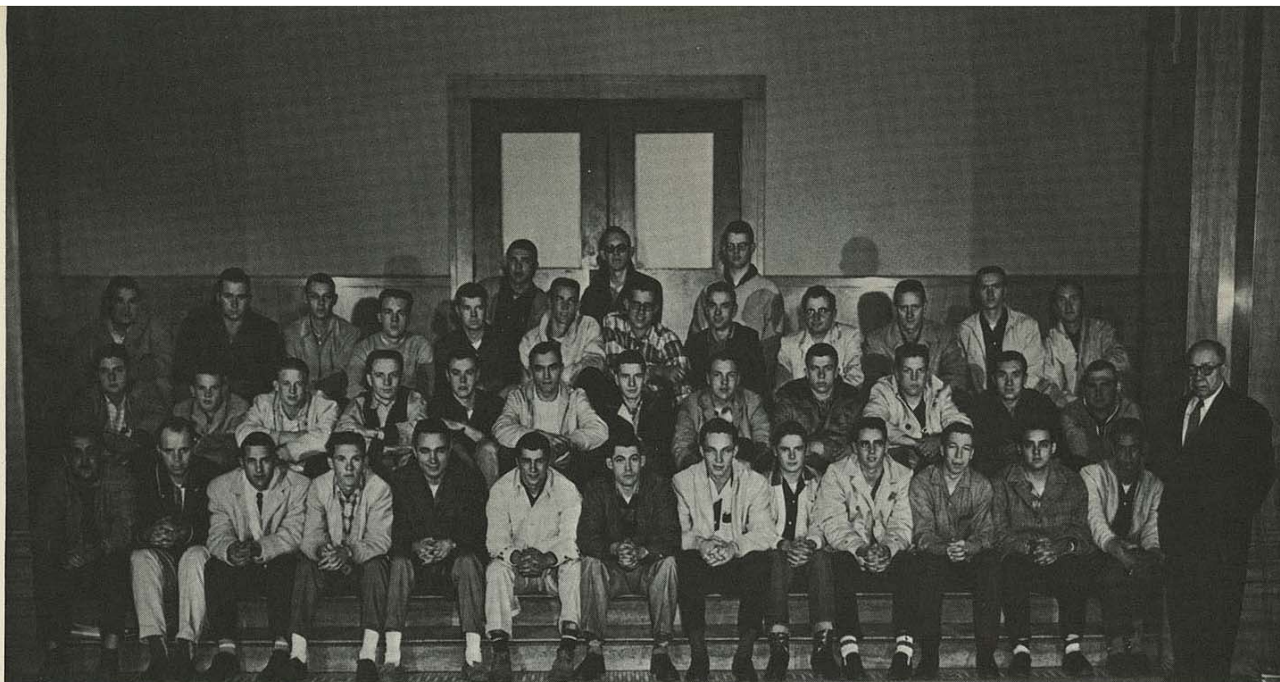

*First row, left to right:* Bahman Shadkhoo, J. P. Bachman, Frank Jones, Joe Jenkins, Mark Irwin, Brian Atchley, H. D. Atkinson, Bob Steeley, Norman Smith, Mel Blazer, Steve Clark, Mark Roberts, Jim Gindlesberger; *second row:* Don Wills, Doug Hollis, Lorn Lahey, Andrew Johnson, Tom Rendleman, Karl Murphy, C. Elliott, Everitt Ward, David Powell, Wayne Young, Jim Spigarelli, Larry Compton; *third row:* Clinton Musgrove, LeRoy Bower, Eugene Pettit, Dan Butler, Charles Haage, Larry Messer, William Sprague, Hugo Seidl, James Steffens, John A. Bugni, Roger Jones, Orval Purkey; *fourth row:* Mike Vietti, Ed Kecarns, Bill Armstrong.

## Engineers Club

*First row, left to right:* Edwin Joe Frost, Fay Bradley, Steve Bartels, Norman Wallace, Chuck Hinton, Mickey Heatherly, Tom Coyle, Jack Scofield, Dick Colliver, Al Ortolani; *second row:* Richard Meriaux, Leon Storck, Ray Laing, Ken Bateman, Richard Beal, Bob Miller, Tom Gosch, Gary Hatfield, Phil Vogrin, Moe Cotter, Glen Karr, Sam Carter; *third row:* Ed Carter, John Denton, Joe Fenoughty, Martin Morford, Lon Gallup, Gary Snadon, Roy Cagle; *fourth row:* Don Starkey, Tom Lindahl, Ralph Redmond, Bernie Onelio, Fred Harder, Eldon Danenhauer, Jerry Archer, Harlen Hess, Jim Woestman, Duane Callahan, Archie Ringgenberg.



## "K" Club





1601

South

Elm

*Above, left to right, first row:* Jerry Goins, president, Murl Robison, Mr. and Mrs. Russell Craig, and Jocelyn, Don Scott, Jerry Murphy; *second row:* Carl Wofford, Riley Zwahlen, Bill Shelton, secretary-treasurer, James Coldiron, William Black, vice-president; *third row:* Fred Evans, Robert Miller, S. K. Lloyd, Fred Wiggins, Gary Martin, Jerry Zwahlen.

*Below, left to right, first row:* Don Racy, president, Mrs. McGee, Sammy Nakodomari, secretary-treasurer, Norman Wallace, vice-president; *second row:* Eldon Richardson, Richard Meriaux, William McNeil, Lyle Howard; *third row:* Richard Bloomcamp, Mike Walker, Lew Maneval, Pete Cauthon, Edward McBrien,

House  
of  
209







EXECUTIVE COUNCIL, *first row, left to right*: Alvin Proctor, sponsor; Jim England, president; Joyce Cottom, secretary; Richard Welty, sponsor; *second row*: David Crain, student government; Tom Cameron, treasurer; Dean Wright, educational affairs; Martin Lewis, human relations; Jim Perry, student affairs.

## Student Council

The Student Council at Kansas State College of Pittsburg is the major governmental organization by and for the students. It represents the students in all student affairs and initiates such actions as it deems necessary for their best interest. It is dedicated to the promotion of scholarship and student leadership in the fulfillment of a varied and vital college education.





HUMAN RELATIONS COMMISSION, *left to right*: Harold Beasley, Sidney Cothran, Martin Lewis, chairman, Minnie Veasey, Bob Rossel.

## Council Commissions

STUDENT AFFAIRS COMMISSION, *left to right, first row*: Nancy Bottens, Marsha Marshall, Joyce Cottom; *second row, left to right*: Terry Todd, Dave Caruthers, Jim Perry, chairman, James Forwalder, Louis Bartholomew.







STUDENT GOVERNMENT COMMISSION, *first row, left to right*: Bill Wilcox, David Crain, Donald Lee, Jim Walton; *second row*: Tom Cameron, Jim Aubuchon, John Webster, Eugene Foote, Gary Smith.

## Council Commissions

EDUCATIONAL AFFAIRS COMMISSION, *first row, left to right*: Janet Thomas, Dean Wright, chairman, Cecilia Kosorog, Judy Chapman; *second row*: Richard Henthorn, Les Hearson, Regina Baker, Roger Rierson, Jerry Davis.





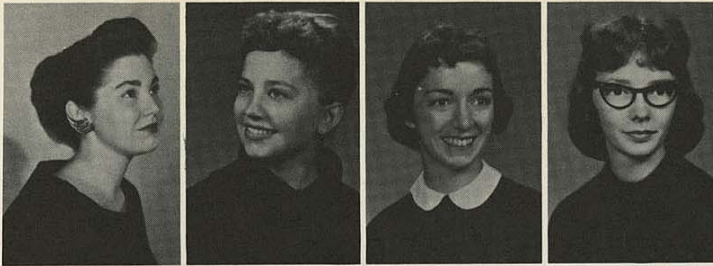

Mary Trent  
Geraldine Brown  
• Mary Lyon  
Linda Secrest, vice-president

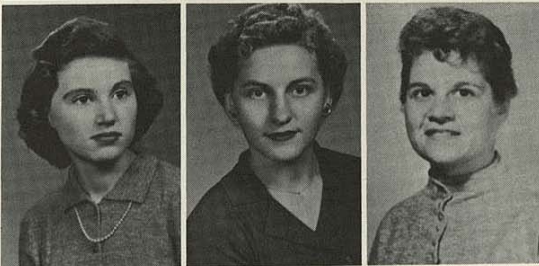

Betty O'Malley  
Frances LaForte, secretary  
Virginia Kuykendall



Carol Maples, president  
Barbara Rondelli

## Golden Crest

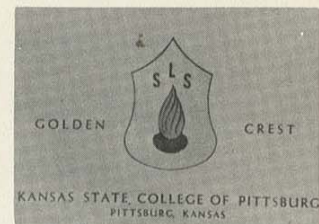

Golden Crest is the honorary society for senior women who have won scholastic distinction and have demonstrated a worthy quality of leadership and service in the life of the college.

Qualifications for membership are: 85 or more hours of credit with an A- average, including one semester of fourteen or more hours of resident credit with a grade point average of 3.5 or better; an active interest and leadership in campus organizations and activities; and a notable desire to be of service to the college and community.

The Advisory Board for the 1959-1960 academic year were: Dr. Rebecca Patterson, chairman; Mrs. C. O. Davis; Dr. Elizabeth Cochran; Mrs. R. G. Smith; and Mrs. Prentice Gudgen.





## Gold Key

*First row, left to right: James Kneebone, treasurer; Fred Harder, vice-president; Jerry Davis, president; and David Crain, secretary; second row: Ali Habibi, Dr. Leonard H. Axe, sponsor; James Hawley, David McMillan, Dr. D. T. Cornish, sponsor.*

The Gold Key Society is the honorary organization on campus for junior and senior men. Members are selected on the basis of leadership, scholarship, character, student activities, and service to the college.

Dr. Dudley T. Cornish, Mr. Carnie Smith, and Dr. Leonard H. Axe are the advisors of Gold Key.

*First row, left to right are: Jan Seifert, Jerry Hamilton, Richard Sullivan, Tom Lisenbee; second row: Martin Lewis, Roy D. Wright, William Willhaus, Les Hesse, and Richard Meriaux.*





# Alpha Phi Omega



*First row, left to right: Leo Gillespie, Mark Roberts, Nelson Butz, Steve Motokawa; second row: Rich Ruhmann, Lee Peoples, Dr. L. L. Tracy, Dr. E. W. Crandall; not pictured: Floyd Tinsley, Art Hedges, Ken Nakasa.*

Alpha Phi Omega, the service fraternity on campus composed of men who have been members of the Boy Scouts of America, is dedicated to the service of students and faculty in worthwhile projects.

A 1960 campus project of outstanding merit was a joint operation with the campus YMCA to erect college signs at the north and south city limits of Pittsburg on highway 69.



*Awarding of the Cutest Pan-Ugly Man contest trophies, left to right: Nina Howard, president of Sigma Sigma Sigma; Nancy Schulte, Cutest Pan; Dale Caldwell, president of Shirk Hall, John Harley, Ugly Man; Richard Ruhmann is shown presenting the trophies.*





## Alpha Kappa Psi

*First row, left to right: James Clopton, Ronald Wimsett, Kenneth Benz, Charles Logan; second row: Jack Prigmore, Hans Wolpers, Charles Thomison, Ronald Marquardt, Joe Bartelli, Don Haas, Herb Smith; third row: Jack Franklin, Gary Thompson, Murle Lassman, James Woestman, Robert Carlyle, Larry Pickert, Marvin Wilson, Louis Temple, William Utley.*

Alpha Kappa Psi, the first professional business fraternity in the United States, was founded at New York University on October 5, 1904. Its objects are to further the individual welfare of its members; to foster scientific research in the fields of commerce accounts and finance; to educate the public to appreciate and demand higher ideals therein; and to promote and advance in institutions of college rank courses leading to degrees in business administration. The national office publishes a Placement Directory for graduating seniors which is sent to over 3,000 business firms throughout the United States.

Epsilon Mu Chapter was established on campus late in the spring semester of 1959. Its activities include business meetings, guest speakers from all phases of business at professional meetings, tours of local business firms, and supervision of the Pittsburg Junior Achievement Program.

Male business administration majors having completed a minimum of 12 hours college credit and possessing a "C" average are eligible to apply for membership. An initiation preceded by a pledge period is held each semester.

**EXECUTIVE COMMITTEE,**  
*clockwise: William Kincaid, deputy counselor; Gary Read, vice-president; Jim Bammer, president; Jim Perry, treasurer; Jerry Coltrane, secretary.*





# Epsilon Mu Chapter



Initiation Banquet—guest speaker:  
W. H. Caldwell, Executive vice-  
president, Mid-America, Inc.



Homecoming Princess Marsha  
Reck co-sponsored by Epsilon  
Mu Chapter.

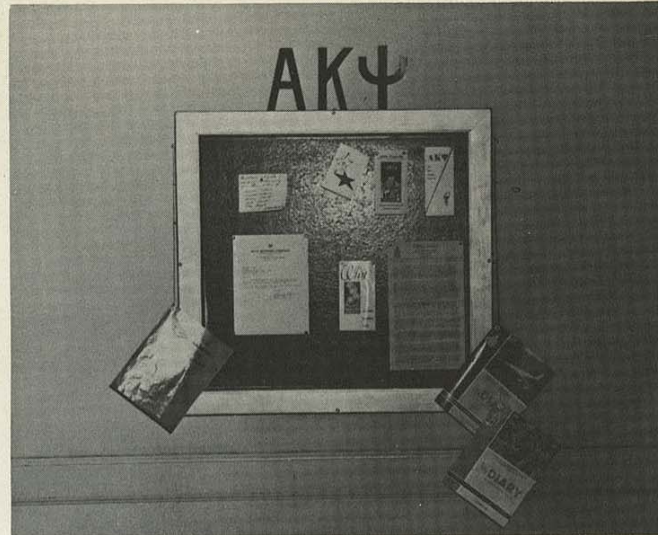

Chapter Bulletin Board—4th floor Russ Hall.

The charter is framed and hung in the Business Depart-  
ment Office.

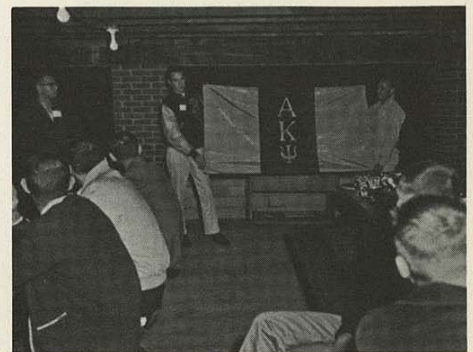

Department, fall picnic.





## Delta Psi Kappa

*First row, left to right: Mary Ann Mulnix, Charlene Yates, Jacque Karr, Judith Roberts; second row: Pat Ledbetter, Joan Nuzum, Dr. Triplett, Jean Sundgren, Gwen Dopps.*

*First row, left to right: Robert Lowe, Dr. Glaze, Woodrow Kurth, Joyce Cotrell, Dr. Maxine Hagan, Leona Hampton, George Marriott; second row: R. W. Hogard, Larry Sedgewick, Dr. J. M. Sadnavitch, Paul Francis, James Crosson, Donald Becker, Jerry Buchan, Les Hesse, William Gifford, Richard Lewis.*



## Psi Chi





## Epsilon Pi Tau

A professional organization for those in the field of industrial arts.

*Front to back, left to right:* David Alms, Mr. Miles, Burdette Bee, Mr. Penny, co-trustee, Lyle Shneider, Richard Holzharter, president, Dr. Porter, Mr. Hafer, Larry Sedgwick, Robert Ross, Carroll Burchinal, Richard Jacques, Godron Herder, treasurer, Dale Adell, Mr. Livingston, Don Mosier, secretary, Ralph Rowe, Paul Bocker, Richard Henthorne.

## Kappa Delta Pi



Members of Kappa Delta Pi, honorary organization for education majors, are as follows: Mona Ackley, Freda Berner, Martha Blades, Mrs. Lillian Bland, Robert Blazer, Mrs. Emajeane Boone, Mrs. Macy Brandenburg, Henry Buscher, Cecil Bush, Mrs. Helen Carlson, Mae Carlson, Mrs. June Carpenter, Mrs. Kathryn Carr, Sharon Chapman, Anita Cooper, Mrs. Betty Daniels, Jerry Davis, Mrs. Lucile Davis, Nora Davis, Sara Easley, Mrs. Gladys Emmons, Donna Fike, Mrs. Dorothy Gastel, Mrs. Wanda Gibson, Geneva Gideon, Ilene Ginardi, Marie Girard, James Hawley, Mrs. Marjorie Hay, Richard Henthorn, Nina Howard, Mrs. Sybil Jobe, Mary Lee Justice, Mrs. Jacqueline Karr, Mrs. Lucille Kennedy, Beverly Knox, Virginia Kuykendall, Mrs. Frances LaForte, Mrs. Mildred Lawrence, Jane Leake, Harold Leap, Mrs. Opal Lowe, Mary Lyon, Mrs. Themla McKee, Phyllis Mahaffey, Mrs. Diantha Lovern, Carol Maples, Barbara Medford, Mrs. Hazel Meeker, Barbara Monsour, Maire Morford, Roy Myer, Richard Myers, Mrs. Doris Nichols, Alta Oehme, Betty O'Malley, John Patterson, Mrs. Anna Jane Plute, Margaret Raines, Mrs. Anna Reed, Mrs. Doris Reed, Mrs. Virginia Romondo, Phillip Rose, Mrs. Elizabeth Ross, Linda Secrest, Colleen Shanks, Mrs. Juanita Sircoulomb, Sharon Stephan, Annetta Strong, Mrs. Lois Taggart, Dorris Trigg, Benjamin Warren, Donna Watson, Mrs. Theora Webber, Beverly Wesonig, Mrs. Bessie Whitehead, Mrs. Ruth Wilcher, Mrs. Marjorie Wilson, Mrs. Lou Wimmer, Mrs. Imogene Wise, Mrs. Ruby Wood.





OFFICERS, *left to right, above*: Carolyn Bizal, historian; Max King, secretary; Patsy Moreland, treasurer; Dolly Gates, president; Gene Lampe, vice-president; Miss Sylvia Jones, sponsor.

## Kappa Pi

Carolyn Bizal,  
Homecoming  
Queen candidate.



Artist's Ball given  
by Kappa Pi for  
all art majors and  
dates.



# Pi Kappa Delta



*Above, left to right, first row:* Carol Potter, Karen Spicer, Susan Knowles, Barbara Monsour, Linda Green, secretary-treasurer, Jane Shanks, president; *second row:* Jim Lovern, Bill Nelson, Marshall Seavey, John Knittel, Tom Cameron, Lowell Sharp, vice-president, Jim Walton, Mr. H. Francis Short, sponsor.

*Below, left to right:* Daryl Stephens, historian, Carol Maples, editor, Myrna Swanson, co-editor, Mona Ackley, secretary-treasurer, Joyce Foltz, president, Betty Daniel, vice-president, Gary Loveland; *second row:* Linda De Neve, Cloeva Johnson, Sandra Covey, John Boyle, Imogene Wise, Mary Ann Cowley, Geraldine Brown.



# Pi Omega Pi





Barbara Rondelli



Sheila Prichard  
Ann Wilson



Sherry Yantis  
Carolyn Blackett Vavra  
Mary Lyon



Gloria Reda  
Marilou Bork  
Pamela Caviness  
Linda Caldwell

## Sigma Alpha Iota

Alpha Kappa Chapter of Sigma Alpha Iota was organized on campus in 1930, the first teachers college chapter of the national professional music fraternity for women.

Sigma Alpha Iota was established in 1903 at Ann Arbor, Michigan, and incorporated in 1904.

Members are chosen for Sigma Alpha Iota on the basis of outstanding musical ability and high scholastic ratings. Any musician establishing and maintaining an outstanding reputation for high musical standards as a public performer or teacher may be invited to become an honorary member. The purpose of the organization is to uphold and further the highest ideals of musical education and performance.



*Left to right:* Mary Lou Bork, Corresponding secretary; Sherry Yantis, Recording secretary; Connie Vavra, president; Gloria Reda, treasurer; Mary Lyon, vice-president.





OFFICERS, *left to right*: Bill Snider, treasurer; Carl Mathis, warden; Jim Kneebone, secretary; Tom Lisenbee, president; John Sterle, historian; Jan Seifert, vice-president; Bill Elliott, alumni secretary.

## Phi Mu Alpha Sinfonia

*Front row, left to right*: Bill Snider, Bill Elliott, David Barnhill, Don Good, Ron Harris, Jim Kneebone; *second row*: John Sterle, Dick Dale, Don Cukjati, Don Siebrens, Tom Lisenbee, Mr. Osadchuk, sponsor; *third row*: Carl Mathis, Kendall Harrington, Don McGlothlin, Hubert Bird, Jack Gillette, George Schackelton.







# Sigma Tau Delta

Honorary fraternity for students majoring in English and interested in creative writing.

*Seated above, left to right, first row:* Shirley Christian, secretary, Jean McColley, sponsor, Kathleen McPherson, historian, Sandra Kellner, Linda Hays, treasurer, Jerie Gail Ramsey, Donna McCullough; *second row:* Henry Aiman, C. Burgess, Dr. Robertson Strawn, Jerry Davis, Dr. Henry Bagley, Tom Cameron, vice-president, Carl E. Wofford, president, Dr. Ray Vanderburg.

*Seated below, left to right, first row:* George Bradley, president, Jeanne Chambers, secretary, Prof. D. D. Moore, sponsor; *standing, second row:* Jean Ward, Colleen Recob, Barbara Spriggs, Kathleen McPherson; *back row:* Carl Wofford, Dave Sievers, vice-president, Paul Arabia, Robert Strack.

# Theta Alpha Phi

Honorary dramatics fraternity.





# Scabbard And Blade



Jerry R. Bitner



Kenneth R. Corsini



Paul Degener



Lawrence Gentry



Edward Gripkey



Richard Henthorn



Alan Hobson



Ray A. Laing



Since 1954, Company B, Twelfth Regiment of the National Military Honorary Fraternity, Scabbard and Blade, has sought to develop and sustain the qualities that make good officers and to promote preparedness for active participation in military affairs within their communities, spreading of information concerning U.S. Military requirements, and goodwill between the staff and the corps on the campus.

Members are sought from the best one-fourth of the junior and senior advanced classes.

Projects include the Military Ball, other social events, and membership on standing committees which serve to solve problems with the department.



David McMillan



Ronald Marquardt



Ron Maupin



David Scheib



Bob Serra



Robert Strahan



Richard Sullivan



William R. Willhaus

Cadet 1st Lt.  
Martin Lewis  
Cadet 2nd Lt.  
William McNeil  
Cadet 1st Sgt.  
Fred Harder  
Capt. Forest Pierce,  
Sponsor

ASSOC. MEMBERS:  
Lt. Col. James Brandon  
Capt. Sidney Guthrie  
Capt. Gerard Frey  
Sgt. Leslie Smith

OFFICERS:  
Cadet Capt.  
Richard Meriaux



Dr. Dudley Cornish  
Dr. Alvin Proctor  
Dr. Willis Tompkins



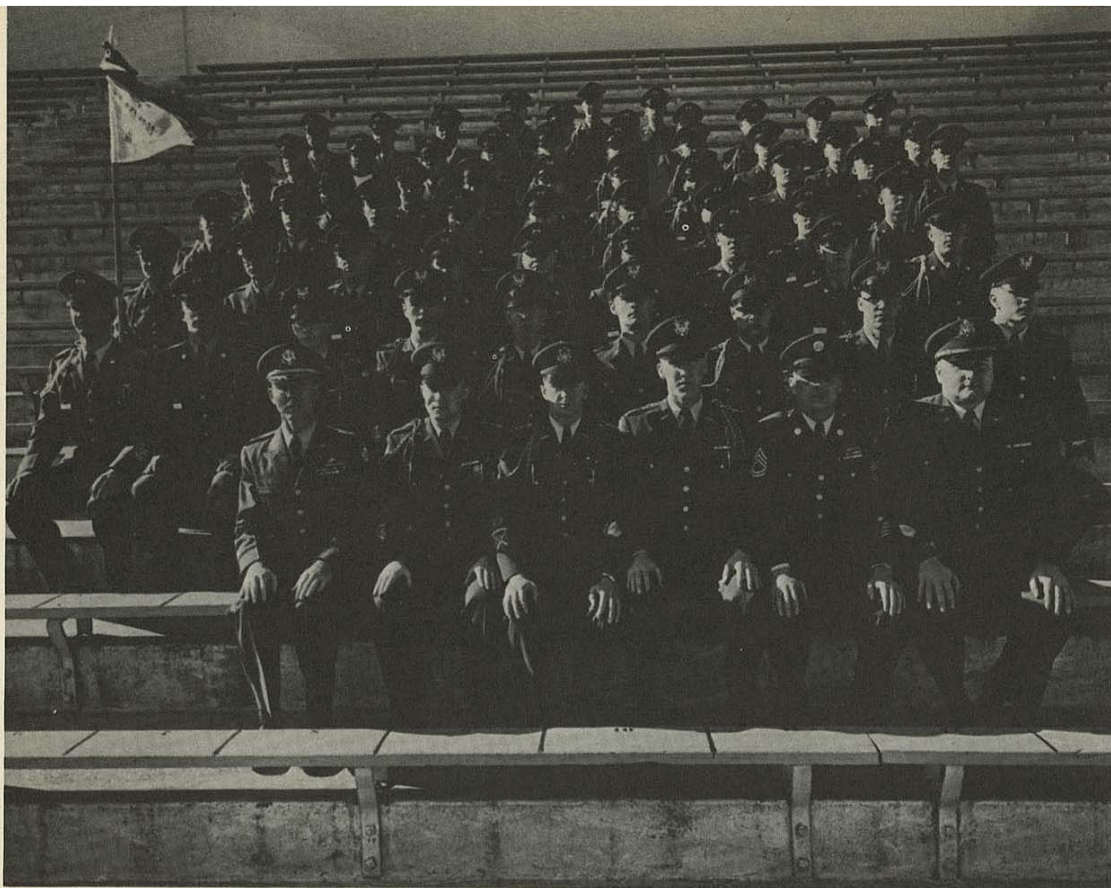

*Row one, left to right:* Lt. Col. Brandon, P. R. 1st Lt. McNeil, P. R. Capt. Bitner, P. R. 1st Lt. Gallup, Sgt. Toohey, Capt. Frey. *Row two:* P. R. 1st Sgt. Lindsay, Sgt. Hess, P.I.O. Snider, S4 Henthorn, S3 Ruhmann, S2 Gardner, S1 Rowe, 2nd Lt. Sceib and Berry. *Row three:* Sgt's. Mize, Grassi, Lovgren, Shelton, Canfield, Cothren, Bonnici, Perry, Cpl. Burns. *Row four:* Casterman, Sgt's. Hitchcock, Marshel, Harrison, Martin, Lohmen, Finley, Morrison, Cpl. Lee. *Row five:* Massingill, Sappington, Hamilton, Henderson, Nicholas, Cpl. Motokawa, Walton, Finley, Bleam, Ireton. *Row six:* Lawrence, Quinn, Barrick, Greer, Honn, Cpl. Blazer, McWilliams, Sargert, Mitchell, Machetta. *Row seven:* Reagen, Highfill, Armstrong, Parker, Adams, Pearson, Gillaspie, Korn, Wilcox, McWilliams. *Row eight:* Leech, Morrison, O'Malley.

## Company A 7th Regiment of the

**PERSHING RIFLE STAFF**, *row one, left to right:* Exec. McNeil, Capt. Bitner, 1st Lt. Gallup. *Row two:* S4 Henthorn, S1 Rowe, S2 Gardner, S3 Ruhman, PIO Snider.







P. R. Lt. Richard Ruhmann leading the company to the maneuver area.



Take 10—smoke 'em if you got 'em.



Members of P. R. Company capturing an aggressor.



Opening "C" rations at 15 above zero.

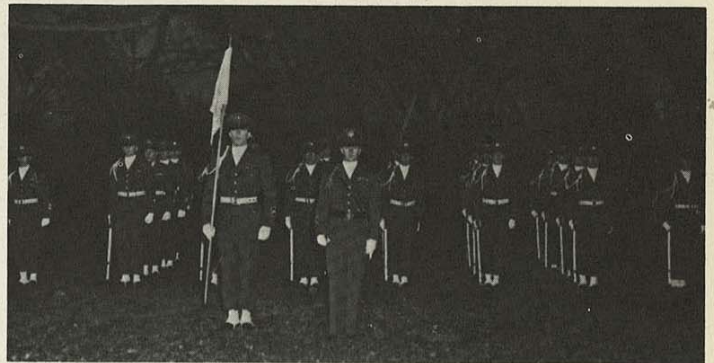

Cadet Captain Jerry Bitner and Pershing Rifle Drill Team standing at Retreat.

## National Society of Pershing Rifles

Miss Sherry Gill,  
Pershing Rifle Queen—'60-61.



The unit, only three years on this campus, is already one of the largest Pershing Rifles companies in the United States. Active in all campus activities, the company has earned the respect of the community by its efforts in Blood Donor Drives and other public-spirited attitudes.

Formed of outstanding basic cadets, the Pershing Rifles strives to contribute to the advanced course.



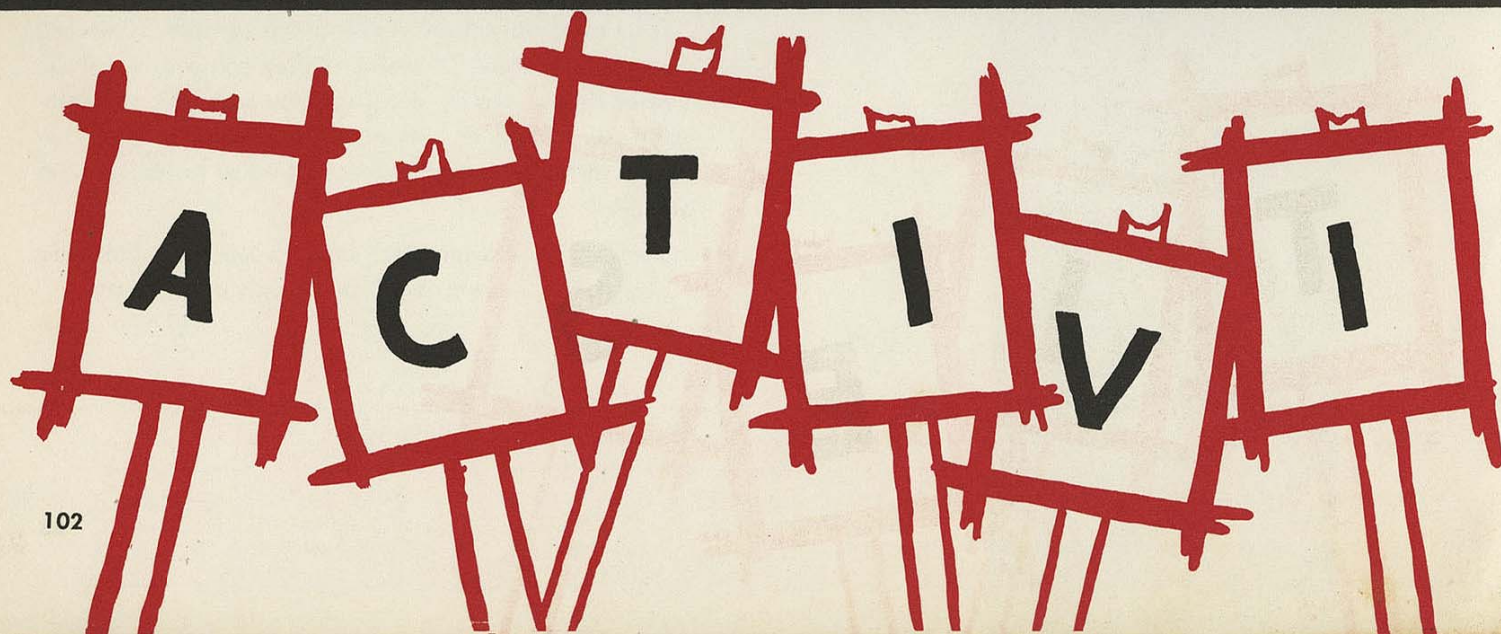





## Section Index

College Band	104
College Orchestra	105
College Choir	106
Laboratory Schools	107
Religious Emphasis Days	109
Kanza Staff	110
Collegio Staff	112
ROTC	114
A-V Center	119
Homecoming	120
Campus Queens	128
Apple Day	134
Outstanding Seniors	135
Who's Who	136
Concert Series	138
College Theater	140
AWS	144
Student Center Board	146
Miscellaneous	147

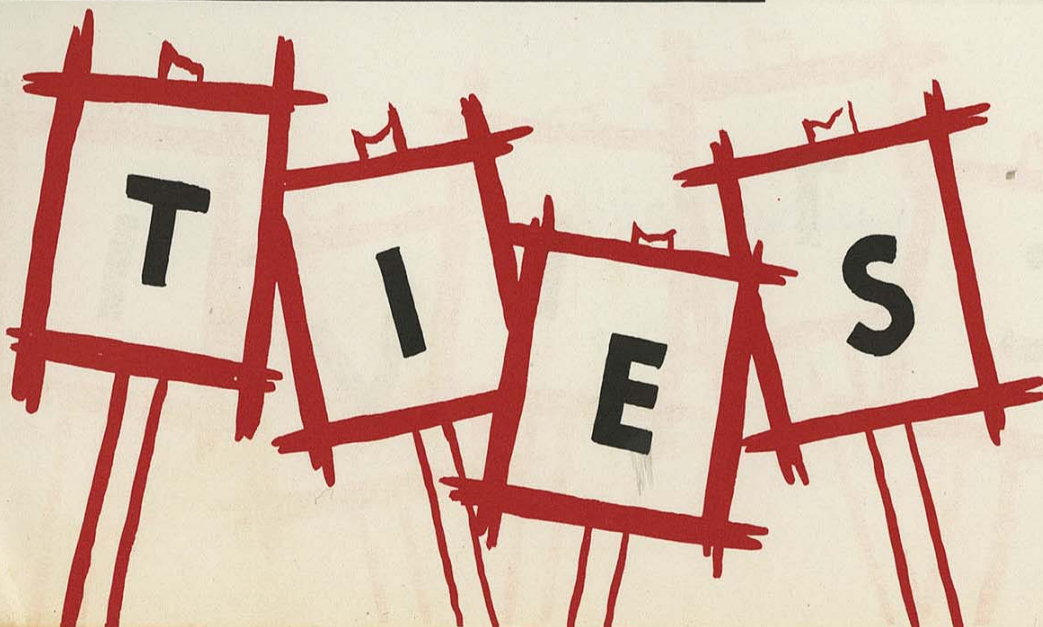



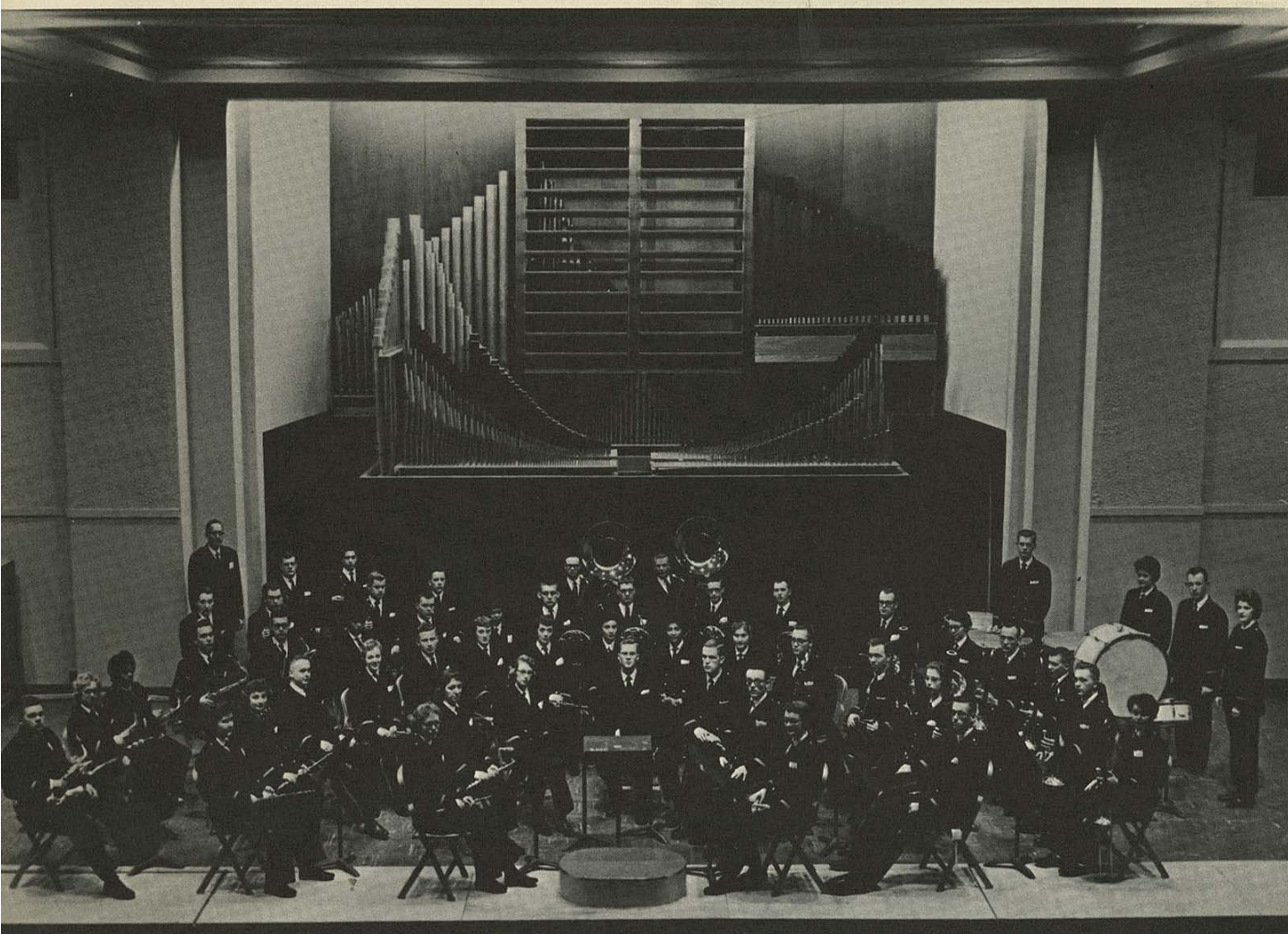

The College Band is seated above in the following sections. FLUTES: Mary Lyon, Roberta Kendall, Erma Rose, Gloria Reda. CLARINETS: John Sterle, Don Sieberns, Don McGlothlin, Mary Frances Molka, Thresa Seaberry, Mary Lou Bork, Wanda Mosher, Anna Marie Estes, Terry Delanc, Sheila Pritchard, John Curran, Gary Hevel, Bobbie Williams, Janice Thomas. ALTO CLARINET: James Kneebone. BASS CLARINET: Carl Mathis. BASSOONS: Jack Gillette, Marilyn Hill. ALTO SAXOPHONE: Charles Snow, Mary Logsdon, Janet Thomas. TENOR SAXOPHONE: Charles Sharp. BARITONE SAXOPHONE: John Carreggio. TRUMPETS: Thomas Lisenbee, Jan Seifert, Ronald Harris, David Dalton, William York, Gregg Turner, Philip Morgan. FRENCH HORNS: Donald Good, William Snider, Leon Ballenger, Richard Dale. BARITONES: DiAnn Delaney, Kendall Harrington. TROMBONES: Karolyn Statz, Steve Mosler, Richard Shaner, David Darrow. TUBAS: George Shackelton, Donald Cukjati. TIMPANI: Ralph Mock. PERCUSSION: Mary Ellen Franks, Pamela Caviness, Tony Woodward.

## College Band





The College Orchestra is seated in the following sections. FIRST VIOLINS: Donald Sieberns, Marilyn Smith, Robert Rossel, Mary Sue Young, Ellen Peters. SECOND VIOLINS: Markwood Holmes, Catherine Adams, Marilyn Cline, Yoshiko Iwabe, Carol Jeffries, Alice Ann Dechario. VIOLAS: Lowell Adams, Louisa Bruce, Pamela Caviness, Dorothy Strawn, Alice Dutcher. CELLOS: William Elliott, Lois Leker, Linda Caldwell, Benny Clinesmith, Ellen Pugh. STRING BASSES: Denton Rossel, Richard Smith. FLUTE: Ann Wilson, Rose Mary Owens, Erma Rose, Roberta Kendall. OBOES: Karon Hagemann, Jacquelyn Brock, Relna Dickson. CLARINETS: John Sterle, Don McGlothlin, Mary Frances Molka, Anna Marie Estes, Terry Dolanc. BASSOONS: Jack Gillette, Marylyn Hill. HORNS: Donald Good, Leon Ballenger, Floyd Snider, Larry Clum, Richard Dale. TRUMPETS: Thomas Lisenbee, Jan Seifert. TROMBONES: DiAnn Delaney, Steven Mosler. TIMPANI: Ralph Mock.



Choir and Opera Orchestra.





SOPRANOS: Roma Ann Smith, Barbara Rondelli, Betty Frobish, Maxine Patarini, Sheila Pritchard, Gloria Reda, Marjorie LeGore, Mary Lou Bork, Mary Ruth Trent, Connie Vavra, Sandra Ellis. ALTOS: Karolyn Statz, Linda Caldwell, Sue Davidson, Mary Sue Young, Marilyn Smith, Karen Davis, Ruth Ann Pease, Sherry Yantis, Mavis Gowan, Virginia Kuykendall, Sue Ellen Toeller, Connie Carr, Hazel Mozely, Barbara Louthan, Phyllis Osborn. TENORS: Jim Kneebone, Leon Ballanger, Keith Barnes, Gary Smith, Bob Rossell, Dave Barnhill, Ronald Harris, Eddy Edwards, Hubert Bird. BASSES: Carl Mathis, George Shackelton, Ralph Mock, Steve Mosler, Jack Gillette, Jerry Dodson, Don Wooten, Philip Morgan, Dick Dale, Harold Hampton, Bill Elliott, Gregg Turner.

## College Choir



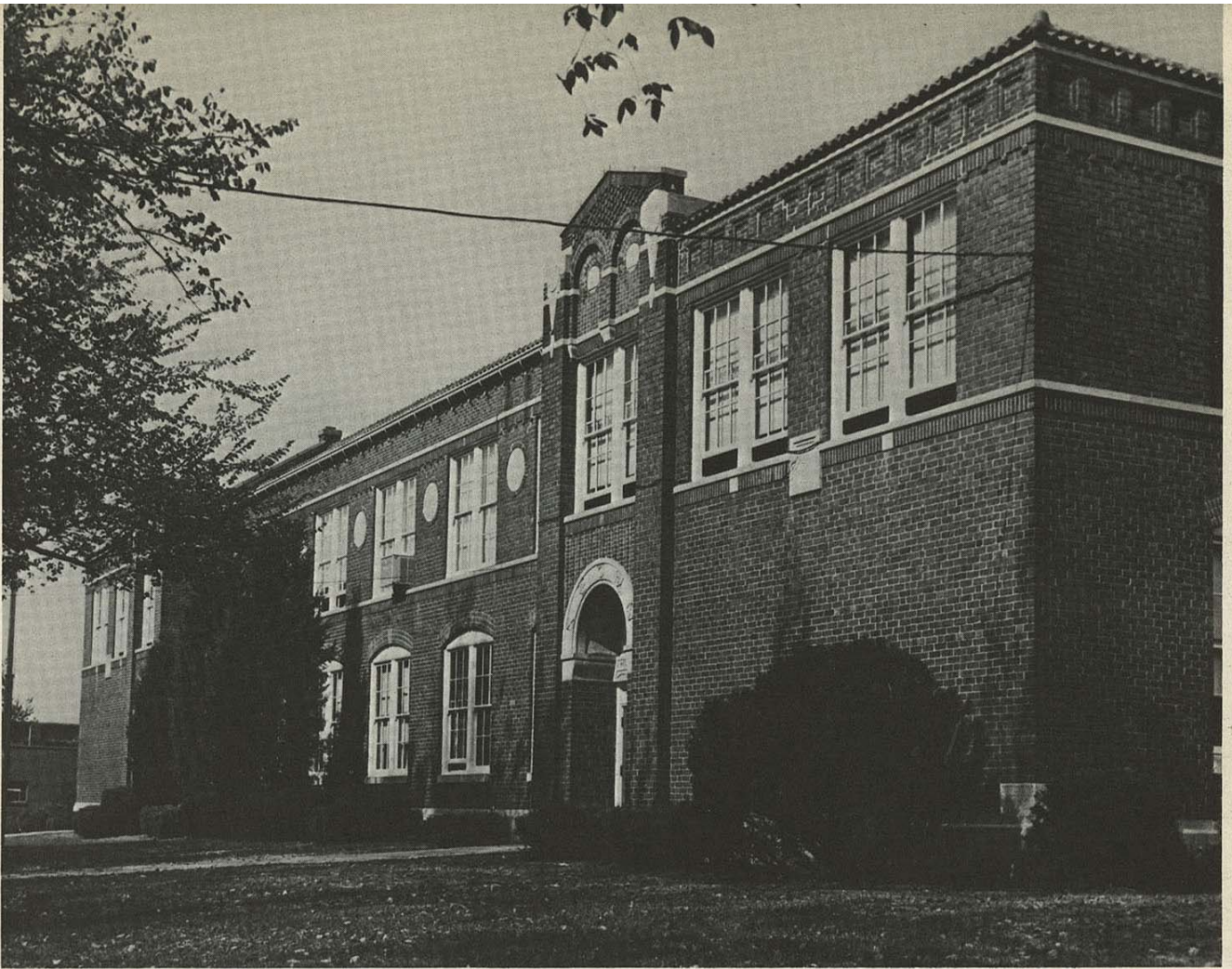

## Horace Mann Elementary School

Primary grade children develop an interest in reading when they are helped by student teachers.







## College High School

High school gym class gives student teacher Charlene Yates practice in teaching the rules of volleyball.



Student teacher Nancy Menghini gives dictation in a shorthand class.

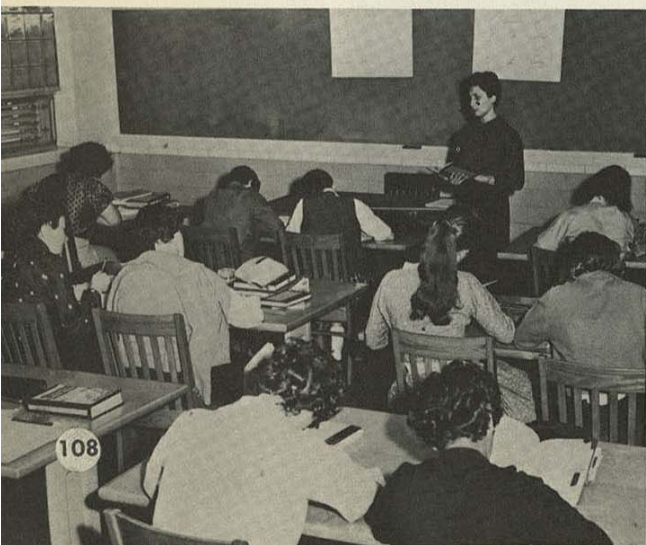



## Religious Emphasis Days



Dr. Alan Cheesebro

Dr. Alan Cheesebro, the "Minister for Modern Youth" from San Diego, California; Father Maur Burbach, a Benedictine priest from the Immaculate Conception Seminary in Conception, Missouri; Rev. John B. Holt, associate professor of Missions at Southern Methodist University, Dallas, Texas; and Rabbi Sidney H. Brooks, instructor in Comparative Religion at the University of Omaha, Omaha, Nebraska, led discussion on the topic

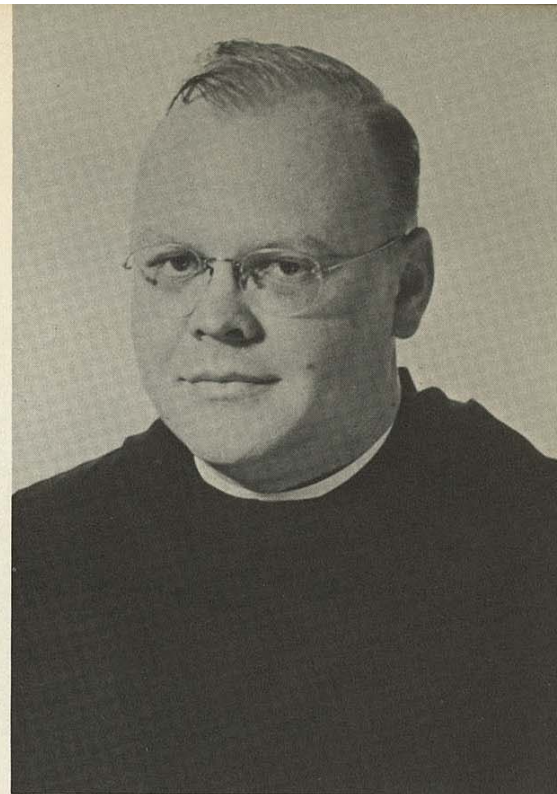

Father Maur Burbach

"Campus Gods on Trial" during this year's Religious Emphasis Days. Dr. Cheesebro, assistant minister of the First Presbyterian Church in San Diego is in charge of evangelism, the program for married couples, and public relations, and he has a weekly television program, "The Master's Hand," which deals with religious art. Father Maur Burbach is Dean of Philosophy at Immaculate Conception Seminary, professor of philosophy and liturgy and a well-known author and editor. Rev. John B. Holt served for ten years as a Methodist minister in the Philippines and planned the Glen Lake Methodist Church, Glen Rose, Texas. Rabbi Brooks lectures on college campuses under the auspices of the Jewish Chautauqua Society, an organization which creates a better understanding of Jews and Judaism through education. He is spiritual leader of Temple Israel in Omaha and has pre-

Rev. John B. Holt



viously served congregations in Richmond, Virginia, and Springfield, Ohio. He received his M.H.L. degree from Hebrew Union College in 1946.

The four guests were presented in three traditional convocations which were followed by informal discussions. A student-faculty luncheon was held March 7 and an evening program was held on March 8. Members of the Religious Activities Council and interested students made up the Religious Emphasis Days committee which planned and presented all these programs.

Rabbi Sidney H. Brooks





# Kanza



Departmental and Organizational editors are Sherrill Schneider, Beckie Todd, and Barbara Etter.

Staff revolves around editor: Sandy Kellner.



Art editor: Jim Diehr

Kanza Ball chairman: Jean Ward



Sports editor: Cecilia Kosorog





Class Panel Editors:  
Luanna Divine and  
Max Sullins.



## Staff



Our sponsor is Dr. Charles Guardia.

Bill Utley is Business Manager.



Introduction and Student Index:  
Sharon Alexander, Joan Goldrick,  
and Lila Joseph.



Greek Editors: Fern Burleson, Marvin Wil-  
son, and Beverly Werbe.



Editor and Business Manager, Sandy  
and Bill, keep things running  
smoothly.



## Collegio Staff



First semester editor and associate editor, Henry Aiman and Shirley Christian.



Linda Hays was society editor for the first semester.

Jerry Jenner edited the sports pages.



Louis Bartholomew was business manager for the Collegio both first and second semesters.





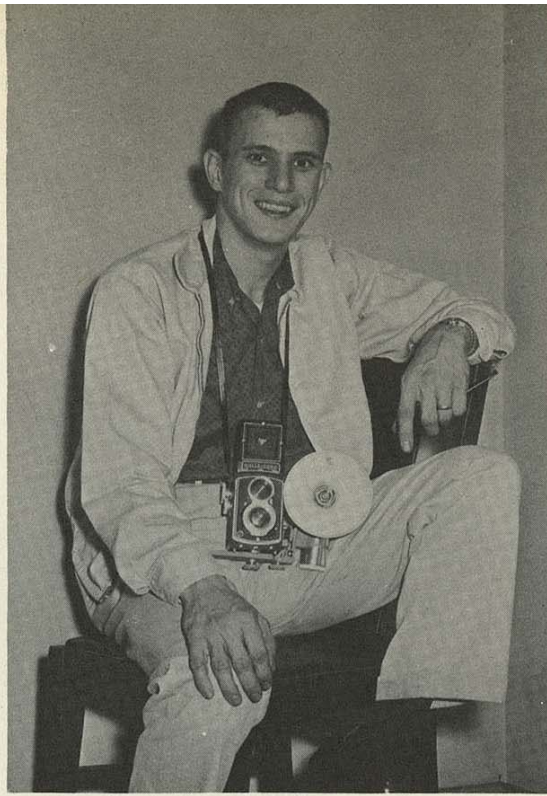

Paul Francis, Collegio photographer.

The Board of Publications selected Shirley Christian to serve as second semester editor of the Collegio.



Linda Hays was elected to serve as her associate editor.





## Department of Military Science and Tactics



Lt. Col. Brandon

The Reserve Officers Training Corps at Kansas State College of Pittsburg, under the command of Lt. Col. Brandon, has achieved a notable record. Cadets from KSC at the 1959 ROTC Summer Camp won the Camp Commander's Trophy and the Military Proficiency Award, the two highest awards at camp. Competition included thirty-eight colleges and universities throughout the Fifth Army area. Although the smallest institution in Kansas with ROTC, Kansas State College of Pittsburg has constantly turned out more Regular Army Officers than other Kansas institutions.



*Standing, left to right:* Capt. Forest E. Pierce, SFC Harold C. Stagers, SFC Charles C. Leverett, MSgt. Leslie A. Smith, SFC William M. Toohey, Capt. Gerard T. Frey. *Seated, left to right:* Capt. Sidney C. Guthrie, Dr. George Wells, Marjorie N. Reed, Capt. Arno L. Ponder, Jr.

The Brigade Staff is responsible for the proper administration and discipline of the cadet corps. The Color Guard is a voluntary unit and appears at all corps functions and parades throughout Kansas.

Brigade Commander, Frederick R. Harder; Executive Officer, Martin R. Lewis; Brigade Adjutant, William McNeil; Battle Group Commanders, Richard Meriaux and Ronald J. Maupin.

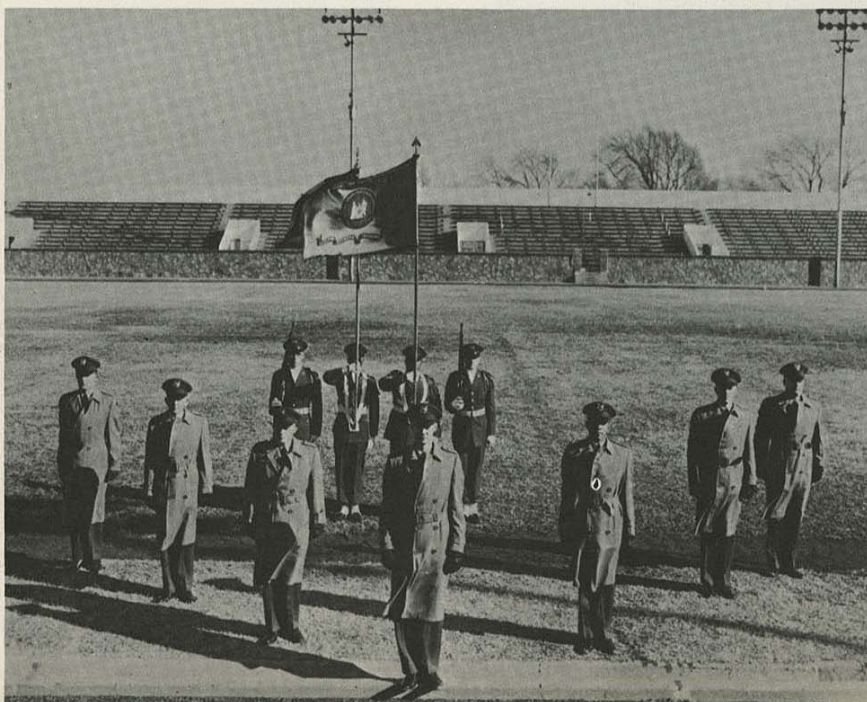

Brigade Battle Group Executive Officers, Edward Gripkey and David McMillan. Color Guard, Larry Triplett, Charles Allen, Valda Quinn, Benjamin McLean.





COMPANY E (MS III CLASS)—*First row, left to right:* Capt. Forest E. Pierce, Benjamin S. Lewis, SFC E7 William M. Toohey. *Second row:* Richard Henthorn, Archie C. Ringgenberg, Kenneth J. Filosa, Bobby L. Serra, Floyd W. Snider, Richard E. Sullivan, Donald J. Haas, Lawrence H. Gentry. *Third row:* Walter E. Baughman, Donald P. Gardner, Kenneth R. Corsini, Donald E. Cukjati, John A. Curran, Terry L. Crawford, Thomas E. Crandon, Ronald G. Marquardt. *Fourth row:* Orville D. Scheib, Ferdinand L. Janezic, John W. Estes, James L. Berry, Alan D. Hobson, James E. Rowe, Joseph F. Bartelli, Joseph W. Main. *Fifth row:* Bruce E. Roach, Frank R. Ortolani, John A. Bugni, Richard A. Ruhmann, Charles R. Thomas, Terry J. Todd, Robert F. Strahan.

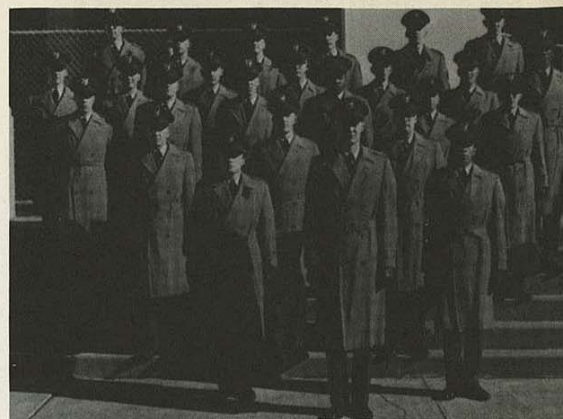

MS IV SENIOR CLASS—*First row:* William D. McNeil, Frederick R. Harder, Martin R. Lewis. *Second row:* Richard D. Meriaux, Ronald J. Maupin, Edward M. Gripkey. *Third row:* Steven E. Bartels, Roy F. Cagle, Leland L. Gallup, John E. Webster, Jerry R. Bitner, Carl L. Boswell. *Fourth row:* James R. Benham, Thomas H. Elliott, Robert L. Crews, Roy D. Wright, Kermit B. Fingerle, Lyle B. Payne, Ralph G. Redmond. *Fifth row:* Larry L. Wiggins, Wellington P. Degener, Charles D. Sexton, John R. Fogarty, Ray A. Laing, William R. Willhaus.

## Company A

COMPANY A: Company Commander, Cadet Captain Steven E. Bartels; Platoon Leaders, *first row, left to right:* Cadet 1st Lt. Ralph G. Redmond, Cadet 1st Lt. James R. Benham, Cadet 1st Lt. Carl L. Boswell, Cadet 1st Lt. Wellington P. Degener, Cadre Officer Captain Gerard T. Frey.





## Company B



COMPANY B: Company Commander, Cadet Captain Roy F. Cagle; Platoon Leaders, *first row, left to right*: Cadet 1st Lt. Charles D. Sexton, Cadet 1st Lt. Lyle B. Payne, Cadet 1st Lt. William R. Willhaus, Cadet 1st Lt. Ray A. Laing.

## Company C



COMPANY C: Company Commander, Cadet Captain John E. Webster; Platoon Leaders, *first row, left to right*: Cadet 1st Lt. Robert L. Crews, Cadet 1st Lt. Thomas H. Elliott, Cadet 1st Lt. Kermit B. Fingerle, Cadet 1st Lt. Larry L. Wiggins. Cadre Officer SFC E6 Harold C. Stagers.



## Company D

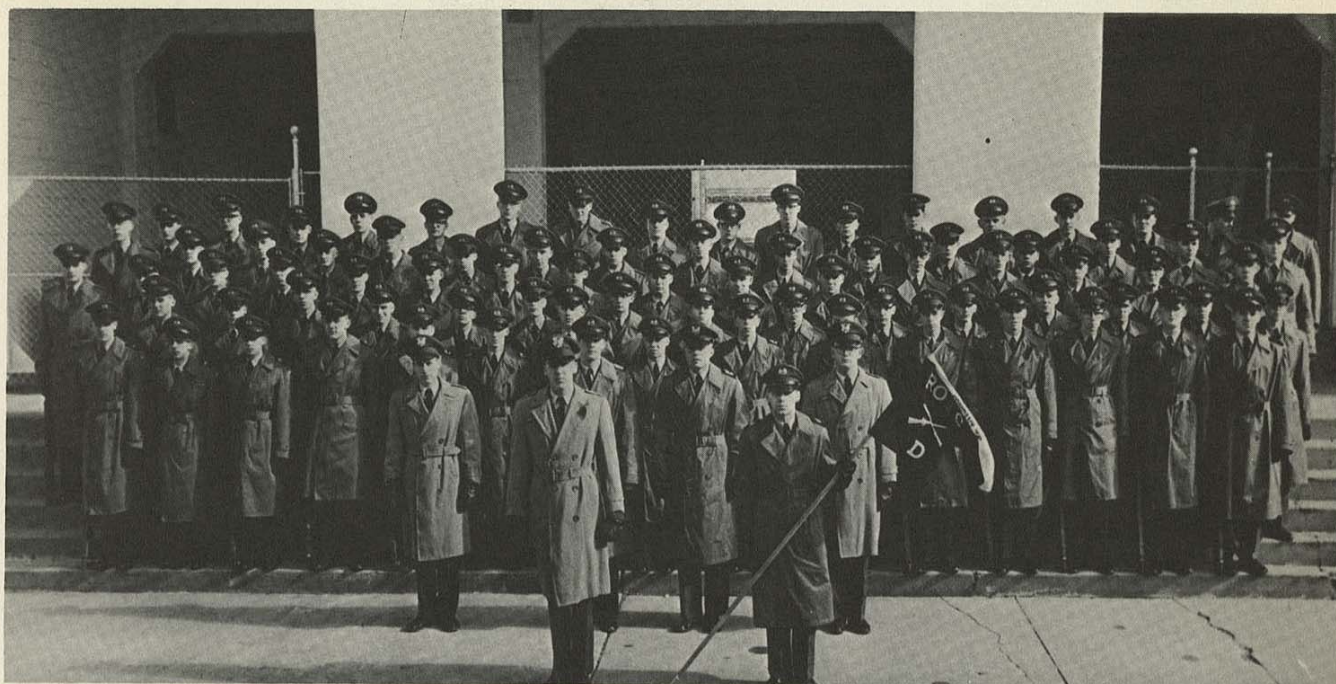

COMPANY D: Company Commander, Cadet Captain Lelland L. Gallup; Platoon Leaders, first row, left to right: Cadet 1st. Lt. John R. Fogarty, Cadet SFC Howard E. Hess, Cadet Master Sergeant David J. Crockett, Cadet 1st Lt. Roy D. Wright.

## Army ROTC Band

The Army ROTC Band is composed of cadets with musical ability and an interest in precision drill. The band plays at all corps functions and takes part in parades throughout Kansas. Commanded by Cadet Captain Jerry Davis, the band and the drill team conduct one formal retreat ceremony per month at the flagpole in front of Russ hall.

*Pictured are, in front:* SFC Ralph E. Mock, Drum Major. *Front rank, left to right:* Cadet Capt. Jerry L. Davis, Shaner, Jack, Powell, Strait, Kearn, Mosler, Capt. Sidney C. Guthrie. *Second rank:* 1st Sgt. Ronald D. Morrison, Hume, Carregio, Snow, Stuckey, Sharp, Rowland. *Third rank:* Ludlum, Shelton, Dalton, Stout, Mitchell, Turner. *Fourth rank:* Anderson, Gillaspie, Marolt, Joseph, Viette, Evans. *Fifth rank:* Ballenger, Dulin, Smith, Bauder, Good, Irwin. *Sixth rank:* Pfeifer, Hevel, Wallace, McGlothlin, Dolanc, Sieberns. *Seventh rank:* Mullies, Peterson, Valentine, Walker, Sullins, Shaw.

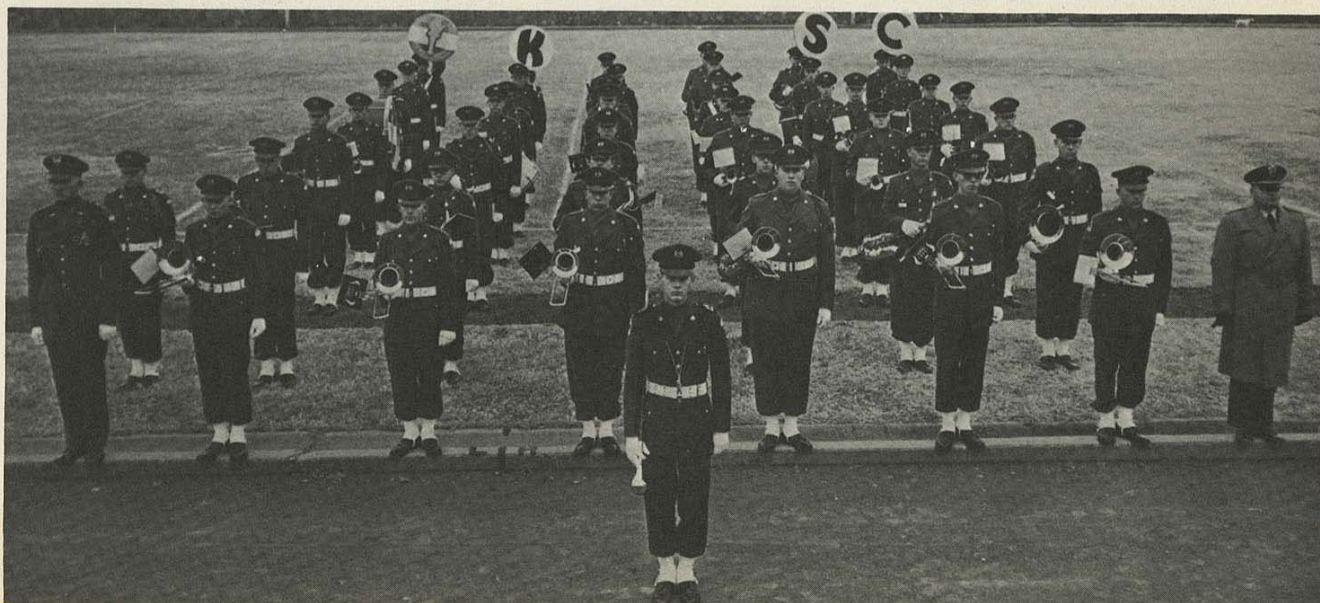



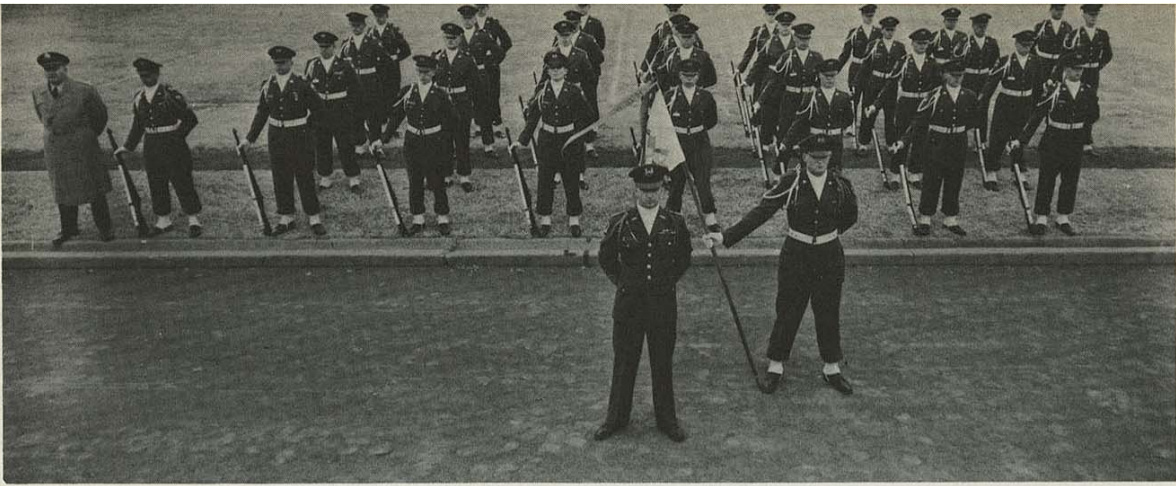

## Benefield Drill Team

The Benefield Drill Team, organized in 1953, was named for Lt. William Benefield, a former student at the college who was killed in action in Korea. The Drill Team is sponsored by the Pershing Rifles and funds for special equipment are donated by the Benjamin F. Fuller Post 64, American Legion. Captain Gerard T. Frey is the Army Staff Officer Sponsor.

The staff includes: Cadet Captain, Jerry R. Bitner; 1st Sergeant, David O. Lindsay; Platoon Sergeant, Richard Martin; Guidon Bearer, Gary Mize. Members: *center front*, Bitner, Mize. *Front rank, left to right*: Capt. Frey, Martin, Lohman, Henderson, Nicholas, Motokawa, Chubb, Gunther, Blazer. *Second rank*: Harrison, Lawrence, Korn, McWilliams, Honn, Greer, Leech. *Third rank*: Hitchcock, Burns, Adams, Hamilton, Machetta, Walton, Reagan, Ireton. *Fourth rank*: Lovgren, Lee, Hostetler, Dell'Antonia, Casterman, Morris, Barrick, Lindsay.

## Army ROTC Rifle Team

The ROTC Rifle Team is formed of students who have developed a special proficiency in small-bore rifle firing.

The team fired 34 postal matches and nine matches on a home-and-home basis with schools throughout Kansas and Missouri, under the sponsorship of Captain A. L. Ponder, Jr., and coached by SFC E-7 William M. Toohey and S/Sgt. E-6 Harold E. Stagers.

*Front row, left to right*: Edward Finley, James Ireton, James Lowe, A. J. Morris, John Lee. *Second row*: Ernest McNickle, Charles Greer, Sherman Spence, Robert Burns, Richard Sullivan, SFC Harold Stagers. Not present were Steve D. Mosler, and Kirby C. Counce.







Theodore Kowalski,  
Head of the A-V Center.



May Chancey, Secretary.



Leon Maxson,  
Photographic  
Supervisor.

## Audio-Visual Center



Jim Robson, Camerman;  
Bob Atkins, Printer.

Mark Roberts,  
Electrician.



Paul Degener,  
Photographer.



Gene Boughman,  
Photographer-Printer.

Joe Bachman,  
Electrician.



Tom Compton,  
Electronics  
Superintendent.



Don Strah,  
Electrician.







Homecoming Queen candidates wait in line for formal judging.

## Homecoming Activities

### Kick Off Social Season

▼ The three finalists are announced at all-school convocation.



Judges talk to candidates in informal group meetings.





Carolyn Bizal, Judy Roberts and Marcia Reck pose for the camera after judges announced the three finalists.



Jan Pearce, featured performer at the Coronation, is congratulated by Virgil Hale, faculty member.

Carnie Smith presents Judy Roberts, Homecoming Queen, and her attendants with trophies.





## Game



Cheerleaders arrive in style at the game.

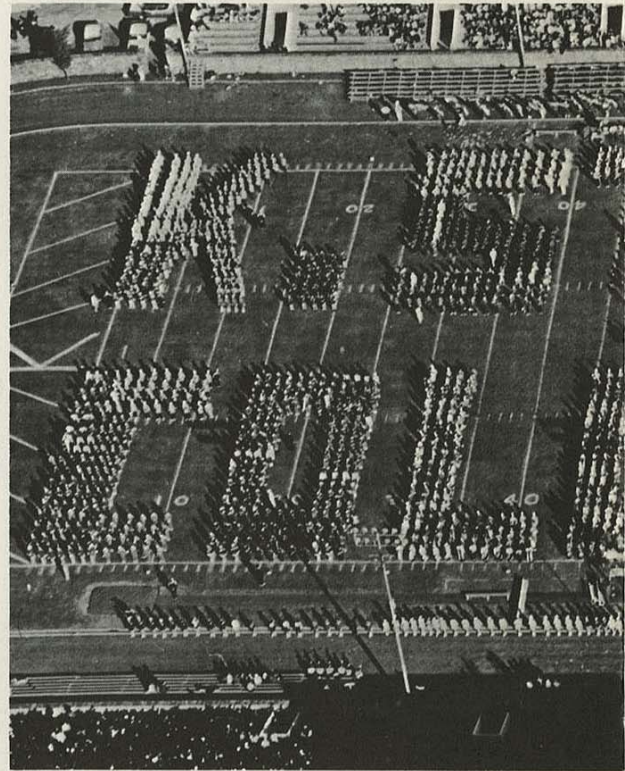

Half time ceremonies feature

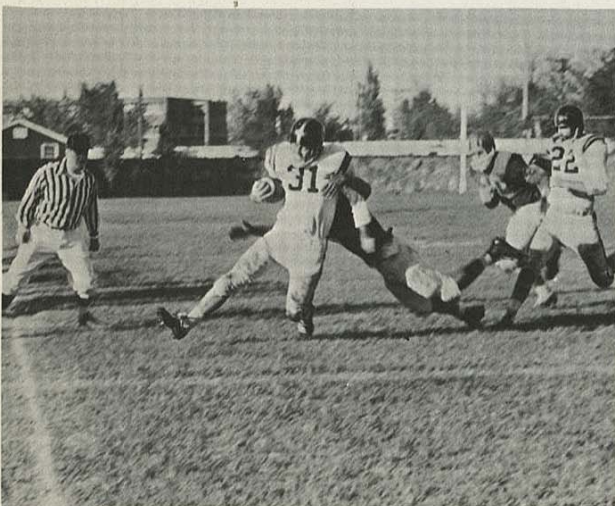

Pitt player is pulled down.



# Time

K-Staters cheer their team to victory.



area high school bands.

Carnie checks the latest play.







## House Decorations Light Up The Night

Alpha Sigma Alphas' Gorillas weigh in for first place in house competition.



There is always plenty of work.

Tri Sigma's rabbits multiplied for third place.



Alpha Gamma Delta cut a slice of victory for second place.

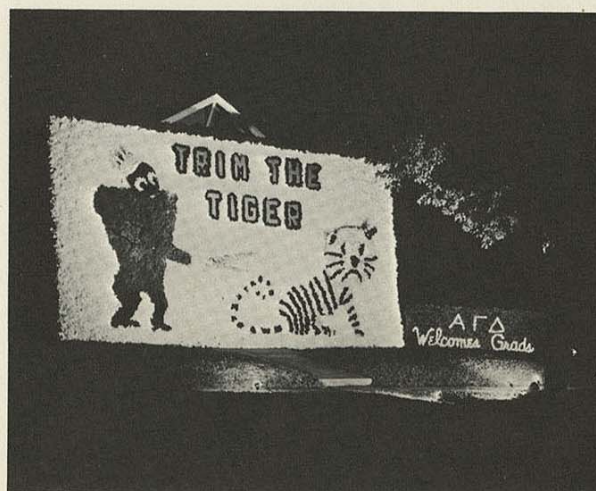





## At the Parade — — — —

Alpha Delta Pi won second place in the queen float division with the "Wizard of Oz."

Bowen Hall took first prize with their heavenly vision.



The Pemm Club's float placed third.



Phi Sigma Epsilon received top honors for their queen car.



And Willard Hall followed with their Surry with the Fringe.







Trout Hall received the "good news" that their queen car placed third.



Sigma Alpha Iota and Phi Mu Alpha Sinfonia entered the "Red Mill."



Phi Lambda Chi won first in the float division.

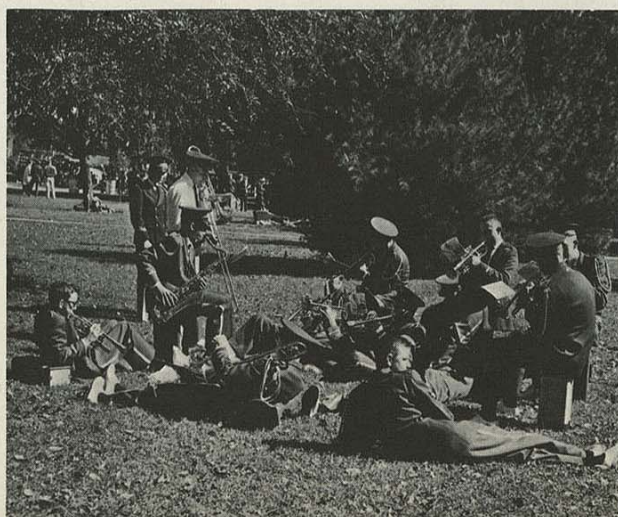

High school bandmen had an informal jam session in the Oval before game time.



# The Homecoming Dance

Marcia Reck and Jim England announce  
one of the Homecoming competition winners.



Alums returned for a view of the rapidly  
advancing K-State campus.

Then, they danced the whole night through.







Miss Judith Roberts

Homecoming Queen





Miss Carolyn Bizal

Miss Marcia Reck

## Homecoming Attendants







Honorary Brigade Commander  
Miss Becky Burgin

Military Ball Queen





Honorary 1st. Battlegroup Commander  
Miss Carolyn Schelin

Honorary 2nd. Battlegroup Commander  
Miss Carolyn Smith

## Military Ball Attendants







Miss Sherrill Gill

Kanza Queen





Miss Heather Sims

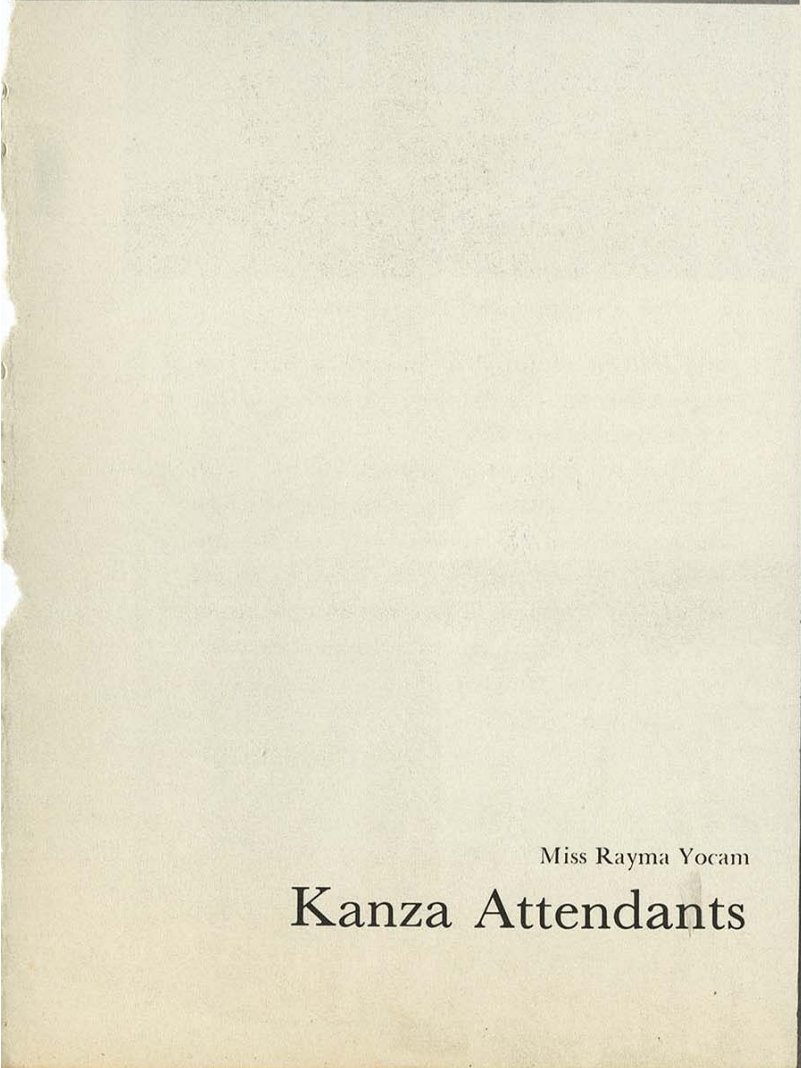

Miss Rayma Yocam

## Kanza Attendants





# Commemoration Day



One big bite and . . .

lected for Who's Who in American Colleges and Universities.

Apple Day began, according to tradition, because Mr. Russ was caught on the floor of the state legislature during the debate concerning the establishment of a college at Pittsburg. It seems that in Mr. Russ' absence from the capitol, the legislators passed a rule restricting all non-members from taking a seat on the floor. When Mr. Russ returned to listen to the results of the debate, his presence was brought to the attention of the chairman,

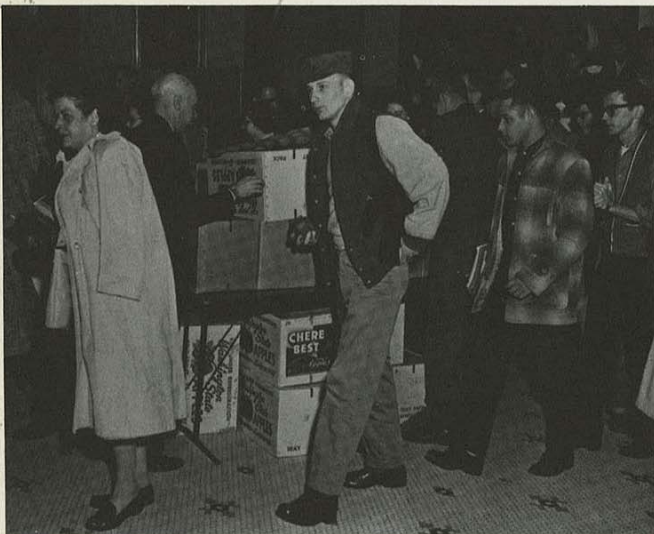

Will they ever stop coming?

Once again the student body fined the faculty a barrel of apples in commemoration of the founding of our college in 1903. This year's Apple Day had a special significance in marking the 100th birthday of our founder, Mr. R. S. Russ. A special film picturing Mr. Russ on his birthday for the members of the faculty and student body was shown, in addition to the annual presentation of those se-



Sure you haven't been here before?

and he was required to provide a barrel of apples for the legislators as punishment for breaking the new rule.

Upon his return to Pittsburg after the college bill had passed, Mr. Russ suggested to the president of the student body that the students fine the members of the faculty a barrel of apples. This suggestion was brought up at the next Assembly and was immediately accepted by the students. Thus, a tradition of 57 years was established.



# Outstanding

## Virginia Kuykendall—Outstanding Senior Woman

Miss Kuykendall was selected by the Elementary Education department as their candidate for the Outstanding Senior Woman award. She is a member of Student KSTA, the Baptist Student Union, the YWCA, Kappa Delta Pi, Golden Crest, Education Club, A Capella Choir, the "Collegiates" (a singing group), and the Religious Activities Council. She has also been elected to Who's Who Among Students in American Universities and Colleges.

Miss Kuykendall held a general scholarship from the college for three years. This year, she has a scholarship given by the American Association of Women's Clubs.

Virginia is an excellent student and is recognized as a campus leader. She well deserves this honor.



# Seniors

## Jerry Davis—Outstanding Senior Man

Mr. Davis was nominated for the honor of being the Outstanding Senior Man by the Language and Literature department. During his college career, Mr. Davis has participated in various activities including the A Capella Choir, the College Band, Gold Key, Kappa Delta Pi, the Language and Literature Club, the Religious Activities Council, the ROTC Band, Sigma Tau Delta, Student Council, Student KSTA, Theta Alpha Phi, Wesley Foundation, and the YMCA. He is the president of the Senior Class, and is familiar to most students for his performances in various College Theatre productions. Jerry is also a member of Who's Who Among Students in American Universities and Colleges.

He has held a general scholarship from the college, a P.T.A. scholarship, and a Labette County Teachers Association Scholarship.

Jerry is indeed an unusual and outstanding student. He has surely earned this award.

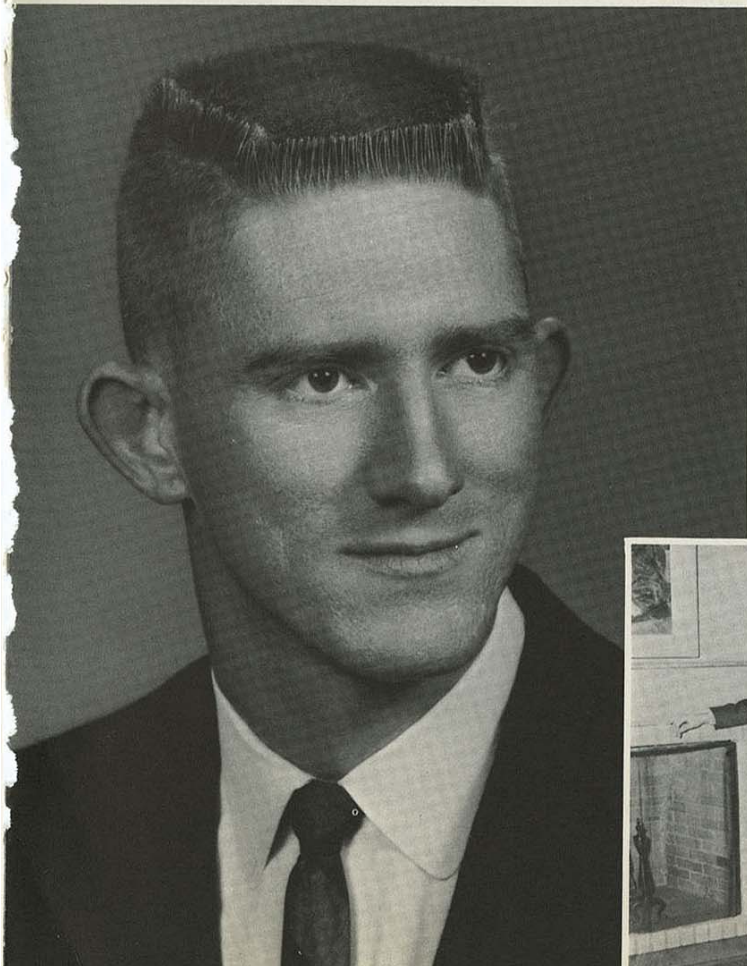



# Who's Who Among Students in American Universities and Colleges



Henry Aiman



Carolyn Bizal  
Donna Jo Boyd  
Charlotte Brown



Tom Cameron  
Judy Chapman  
Sharon Chapman  
Shirley Christian

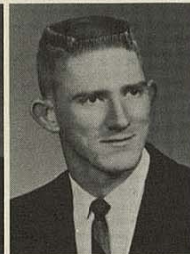

David Crain  
Jerry Davis  
James England  
Ilene Ginardi



Mohammad Habibi  
Mary Jane Haizlip  
Frederick Harder  
Richard Henthorn  
Francis Hesse



Nina Howard  
Mary Lee Justice  
Sandra Kellner  
James Kneebone  
Virginia Kuykendall



Pat Ledbetter  
Martin Lewis  
Ronald Marquardt  
Barbara Monsour



James Perry  
Marcia Reck  
Judith Roberts



Barbara Rondelli  
Robert Rossell  
Jane Shanks



Dean Wright



A committee of ten students and ten faculty members selected the candidates for membership in Who's Who Among Students in American Universities and Colleges, each individual naming ten seniors and ten juniors. These selections were tabulated, and the result was a list of approximately forty-four nominees. A ballot of these nominees was returned to the committee for further voting, and the thirty-three students pictured on these two pages were selected.





## Concert Series 1959-1960

October 16, 1959, Jan Peerce, tenor of the Metropolitan Opera Company, brought us a program that looked awesome but enchanted us to the end.



November 16, 1959, we welcomed the Obernkirchen Children's Choir, who traveled all the way from their little German Village to charm us.





The Canadian Players' presentation of "The Taming of the Shrew" on February 4, 1960, made Shakespeare live for us in Petruchio and his Kate.

Conductor Alexander Hilsberg and his musicians of the New Orleans Symphony Orchestra filled our auditorium with harmonic sound and us with the marvel of symphonic music at the last event in the Concert Series, March 3, 1960.

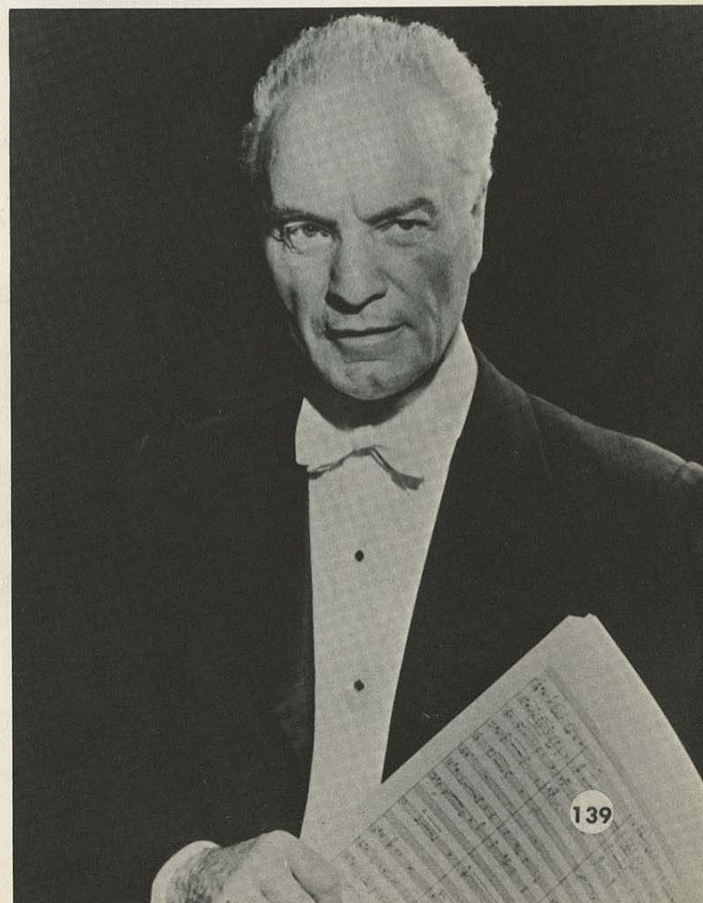





"May August Moon bring gentle sleep." *Teahouse of the August Moon.*

## College



"We'll either have a brandy industry, or goat meat for supper." *Teahouse of the August Moon.*

## Theater

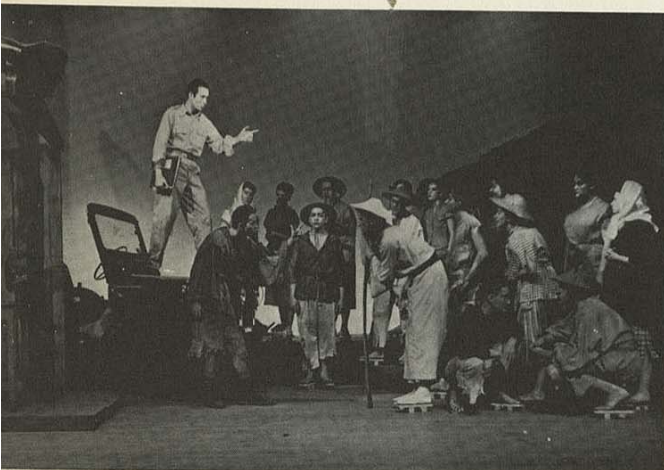

"Do you want to be ignorant?" *Teahouse of the August Moon.*

## Productions

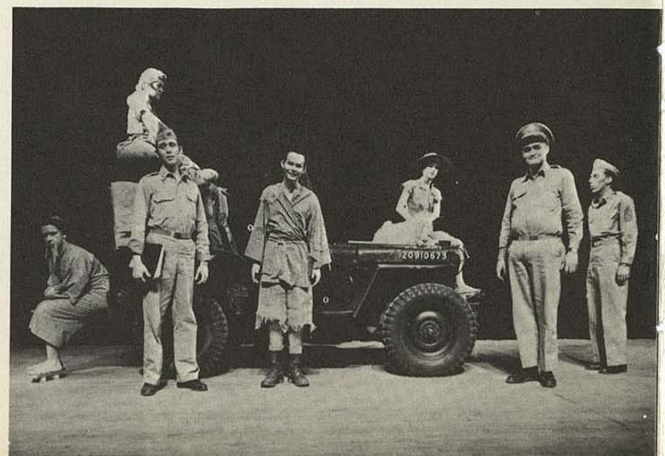

She say, "Tell fat old man to shut up so we can get started." *Teahouse of the August Moon.*





"And you know what? Not rain!" *Teahouse of the August Moon.*

"Ahhhh, Konbawa!" *Teahouse of the August Moon.*

"I was scared! Beg your pardon, Sir!" *Caine Mutiny Court Martial.*







"That isn't what I said! You're twisting my words." *Caine Mutiny Court Martial.*



"Did you make up the scurrilous nickname, 'Old Yellowstain'?"  
*Caine Mutiny Court Martial.*



"Who are you playing now, Delilah?"  
*Kind Sir*

"You'd better come out before I count to ten." *Kind Sir*







"Margaret, stop breathing so hard." *Kind Sir*



Caught in the act.  
*Kind Sir*



The return of Matthew Skips.  
*The Lady's Not for Burning*

Wouldst thou care to hear something, gentle  
men? *The Lady's Not for Burning*





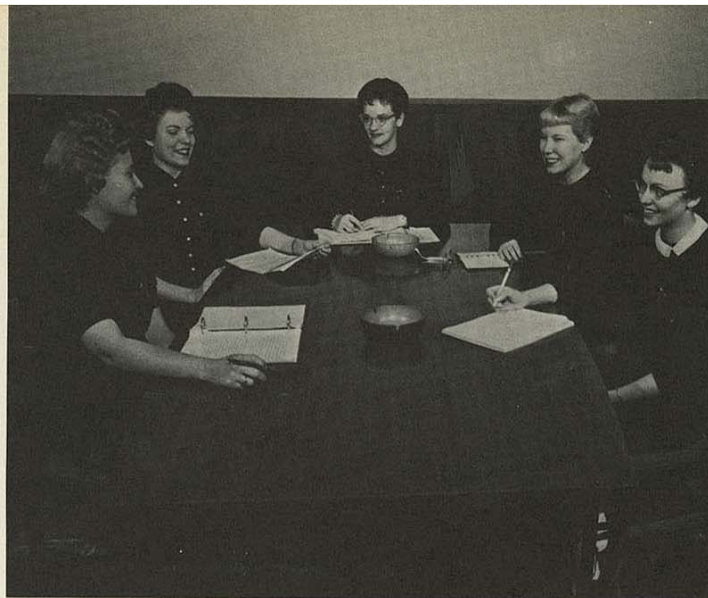

OFFICERS, seated above, left to right, are: Nancy Bottens, secretary, Mary Kay Wart, corresponding secretary, Pat Ledbetter, president, Mary Lee Justice, vice-president, Jeanne Chambers, treasurer.

## Associated Women's Students

WOMEN'S COUNCIL, seated above, left to right, first row: Shirley Russell, Ruth Ann Barrett, Luanna Divine, Mary Cole, Linda Layton, Carole Kazmierski; second row: Peggy Wilcox, Sharon McClenahan, Mary Beth Burns, Connie Lynn Carr, Ruth Leming, Cathy Campbell; third row: Nancy Knewtson, Margaret Miller, Sandy Denham, Judi Stambach, Beckie Todd.







JUDICIARY COUNCIL, seated above, left to right are: Sharon Shively, Marlene Gray, Marilyn Coleman, Mary Lee Justice, Sharron Driskill, Mildred Carr, Wilesse Freeman.

Associated Women Students is the women's governing body at Kansas State College of Pittsburg of which every regularly enrolled woman student is a member. This organization works to unify the women students and allows them to speak and act as a body.

The legislative power of AWS is vested in a Women's Council, consisting of representatives from all regularly enrolled women students. Recognizing that it is the responsibility of Associated Women Students to promote high standards and ideals and to create an atmosphere of friendly co-operation, the Women's Council has established rules for the self-government of all under-graduate women.

Any infraction of regulations that does not come under supervision of the Dean of Women or the Discipline Committee is handled by the Judicial Committee of Associated Women Students. The members of the Judicial Committee are nominated by the Nominating Committee and voted on by all women students. Two girls representing each class are elected, making a group of eight on the Judicial Committee.

AWS sponsors a Women's Day each spring which is devoted to presenting programs for all women in areas of particular interest. A winter semi-formal dance is sponsored co-operatively by AWS and the Student Council. In the fall, a delegation of girls attended the State AWS Convention at Washburn University in Topeka, Kansas. In the spring they will attend the Regional Conference at Missouri University in Columbia, Missouri.

Giving women the responsibility of making their own regulations and enforcing them contributes to harmonious living at Kansas State College of Pittsburg.





STUDENT CENTER BOARD: *Seated, left to right*, Jane Shanks, Deloris Morris, Karen Cloud, Dr. Mary R. Moore. *Standing*, Jack Overman, Prof. W. M. Kincaid, Jim Aubuchon, Jim England, Prof. R. W. Hart, Dr. Ralph Wright.

## Student Center



STUDENT CENTER EMPLOYEES: Cafeteria, Wilma Aikman, Margie Belt, Glenna Billington, Nellie Durbin, Pearl Fisher, Elizabeth Gardner, Marie Grotheer, Glen Hartshorn, Velma Humble, Zelta Hyatt, Nellie Maniez, Lucille Matz, Eunice Moody, Beulah McBride, Gladys Shideler, Mary Stockinger, Mattie Storm, Lydia Swisher, Mabel Martin. Grill: Dora Barbero, Frances Bezinque, Venus Burke, Alida Cherry, Daisy Ford, Gladys Gifford, Delores Jones, Ann Lacy, Irene Nichols, Audrey Pulver, Helen Shirley, Pearl Tonnoir, Nell Odle, Luetta Bolinger, Pauline Maine, Dorothy Theys, Ethel Back. Den: Gladys Cezar, Audrey Coots, Lee Jones, Opal Maeseriouille, Maxine Grotheer.





Before . . .



During . . .



Another yell, another cheer . . .

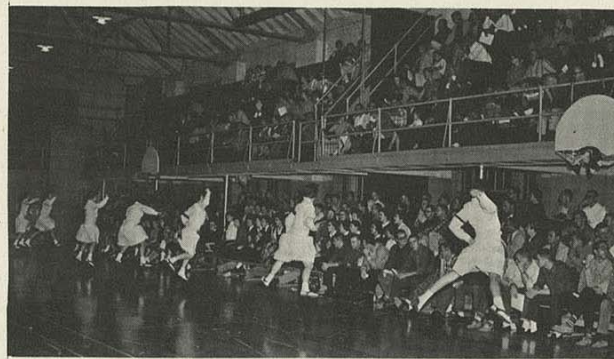

It's all over but the shouting!

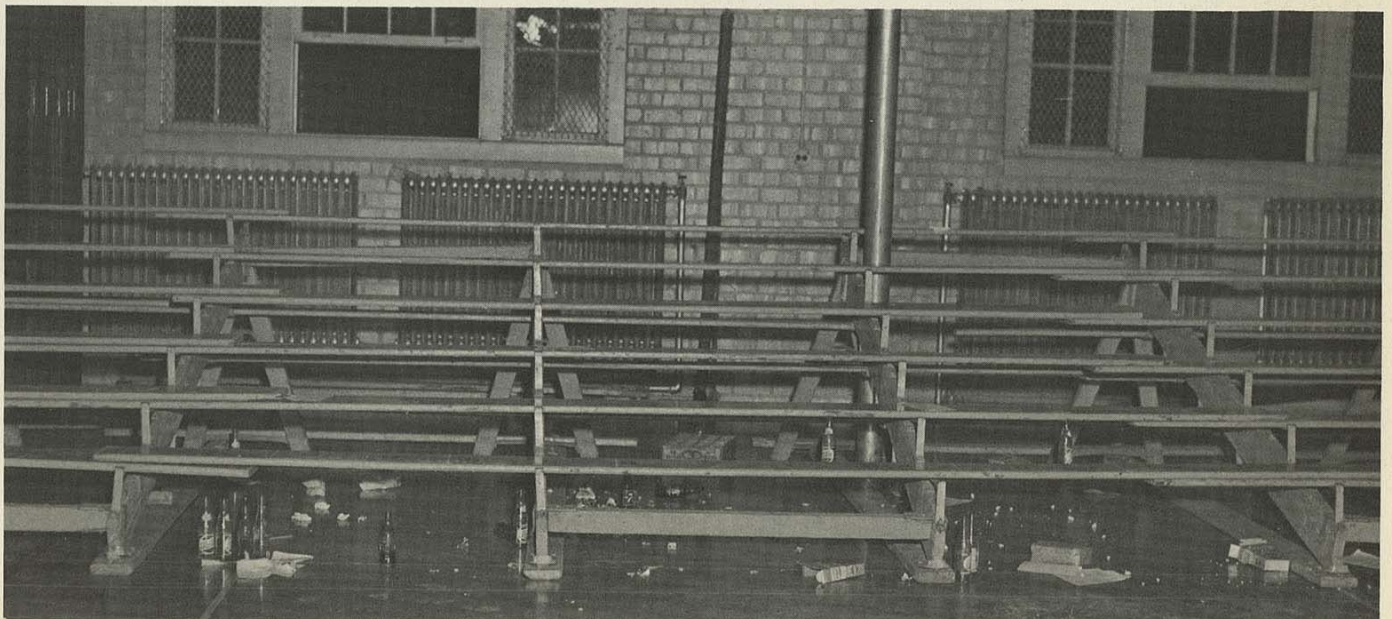







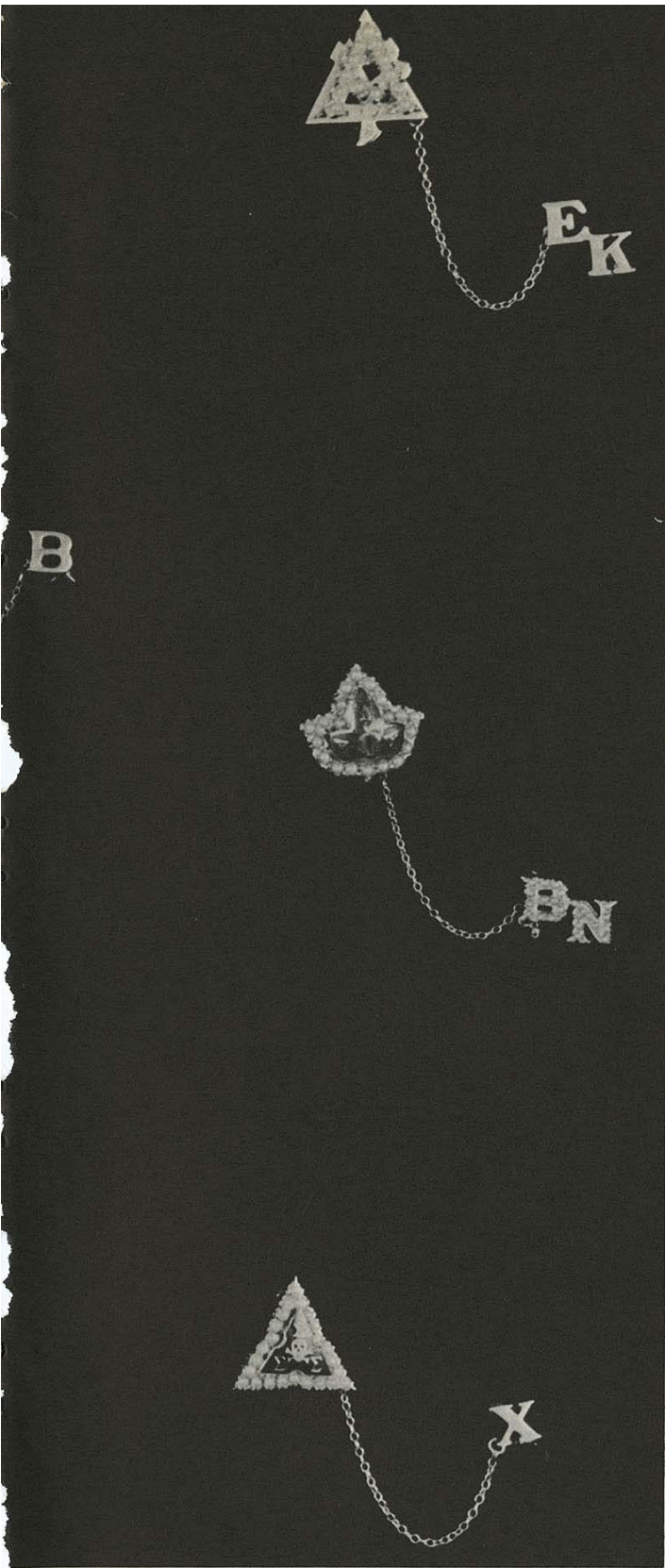

## Section Index

Panhellenic Council	150
Interfraternity Council	151
Greek Snaps-Alpha Kappa Alpha	152
Kappa Alpha Psi	153
Alpha Delta Pi	154
Alpha Gamma Delta	157
Alpha Sigma Alpha	160
Sigma Sigma Sigma	163
Alpha Phi Alpha	166
Phi Sigma Epsilon	167
Phi Lambda Chi	170
Sigma Tau Gamma	172
Tau Kappa Epsilon	174





## Panhellenic Council



OFFICERS: Ilene Ginardi, president, Sigma; Donna Jo Boyd, editor, Alpha Gam; Carolyn Gaines, secretary, Alpha Kappa; Wanda White, vice-pres., Delta; Mary Ann Mulnix, Alpha Sig, treasurer.



REPRESENTATIVES, *seated*: Ilene Ginardi, Sigma; Sharon Cahpman, Alpha Sigma; Carolyn Gaines, Mildred Carr, Alpha Kappa; Mrs. Mary Fran Poe, Sponsor; *standing*: Wanda White, Delta; Carolyn Wittman, Alpha Delta Pi; Donna Jo Boyd, Mary Kay Wart, Alpha Gam; Jane Shanks, Sigma; Mary Ann Mulnix, Alpha Sig; Jo Ann Post, Alpha Delta Pi.

The Panhellenic Council is composed of two representatives from each of the six social sororities and is organized for the purpose of promoting co-operation and activities. Panhellenic builds a close relationship among all groups. Activities and projects include organization of rush rules; the awarding of a scholarship trophy; orientation of freshman women about sorority life at the fall tea; and the Foreign Student-Faculty Tea.

The Council works jointly with the Interfraternity Council on activities which include the fall All-Greek Costume Party; the All-Greek Ball; and Greek Week, which includes worthwhile campus and community projects, a faculty tea, and the Annual All-Greek Sing.



## Interfraternity Council



Members of the Interfraternity Council are from *left to right, first row*: Thomas Owens, president; Charles Allen, Bob Vavra, Thaddeus Smith, publicity chairman; Charles Thomison, treasurer. *Second row*: Andrew Stevenson, Arnold Watts, Bruce Fingerle, and Bob Clayton.

The Interfraternity Council, composed of two representatives from each fraternity on campus, is the coordinating body for the fraternity system. The Council establishes policies for rushing, pledging, scholastics, discipline, and social affairs. The Council also works with the Panhellenic Council on campus elections and combined social affairs.



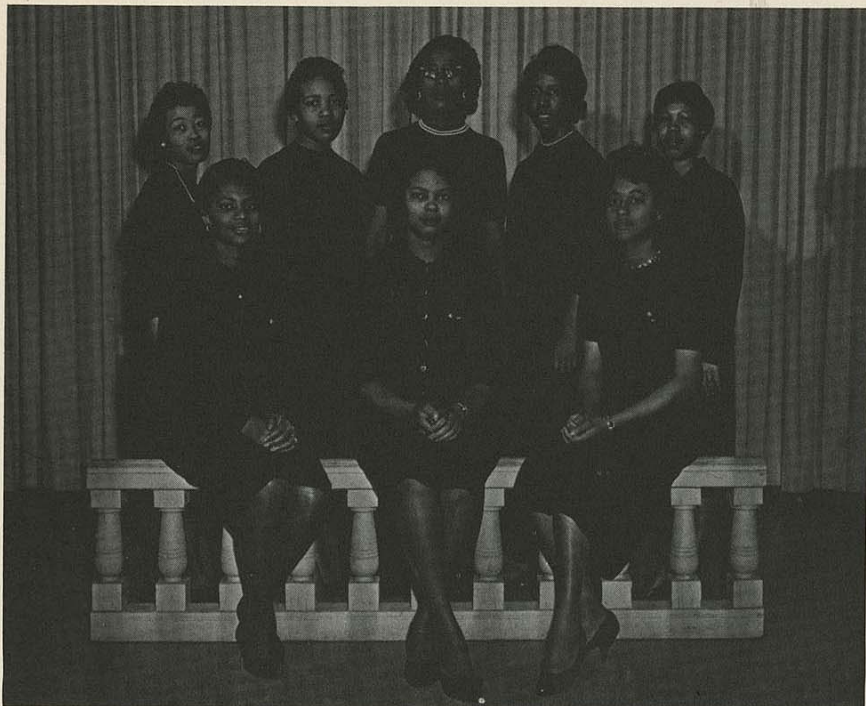

Alpha Kappa Alpha members, *back row, left to right:* Margaret Watson, Hazel Mosley, Frances Carter, Ruby Waller, Bobbie Williams. *Front row:* Minnie Veasey, secretary; Mary Walker, president; Mildred Carr, vice president. (Not pictured, Carolyn Gaines, Eunice Coggs.)

# Alpha Kappa Alpha

## BETA NU CHAPTER

Founded: Howard University  
Washington, D. C.  
1908

ESTABLISHED HERE: 1937  
101 Chapters

JEWEL: Pearl

FLOWER: Tea Rose

COLORS: Salmon pink and  
apple green

OPEN: MOTTO: By merit, cul-  
ture, and loy-  
alty, we shall  
win.

It's A.G.D.'s Cutest Pan, a winner.

## Greek Snaps



Look at the Birdie, you Sig  
Taus.



The Alpha Sigs  
have stolen the  
TKE jug.



Bunny Land in Tri Sig Land.

Those Phi Sigs do cut up.



Theta Sigma Upsilon and Alpha Gamma  
Delta merge and become International  
Alpha Gams.





# Kappa Alpha Psi

## ALPHA PSI CHAPTER

FOUNDED: Indiana University  
Bloomington, Indiana, 1911

ESTABLISHED HERE: 1936

JEWEL: Diamond

FLOWER: Red Carnation

COLORS: Crimson and Cream

OPEN MOTTO: Achievement



Ralph Redmond,  
President



Sweetheart,  
Coralee  
Cartwright



Thomas Owens,  
Vice President



*First row:* Faye Bradley, secretary-treasurer; Thomas Owens, vice-president; Carl Bruce, dean of pledges; *second row:* Lee Peoples, Ralph Redmond, president; Sydney Cothram, historian-representative.



Dr. Cornish,  
Sponsor



Scroll of Kappa Alpha Psi

## Christmas Party







OFFICERS: Sharron Driskill, vice-president; Jean Sundgren, corresponding secretary; Shirley Christian, president; Sharon Stephen, treasurer; Betty Daniels, recording secretary.

# Alpha Delta Pi



Regina Baker  
Jeanne Chambers  
Marcia Chaney  
Shirley Christian  
Joyce Cotrell



Betty Cotter Daniels  
Sandra Denham  
Sharron Driskill  
Linda Gold



Carol Katzer  
Carolyn Kelley  
Mary Logsdon



Jeanne McCall  
Janice Meier



Brenda Moor  
JoAnn Post  
Shirley Russell



Judy Saunders  
Barbara Smith  
Linda Stalker  
Sharon Stephan



Jean Sundgren  
Carolyn Wittman  
Sara Wolverton  
Wylene Wulfenbarger  
Sherry Yantis



President Shirley Christian receives charter from national president, Mrs. Maxine Blake.

DELTA XI CHAPTER  
FOUNDED: May 15, 1851  
ESTABLISHED HERE: 1959  
100 Chapters  
JEWEL: Diamond  
FLOWER: Purple Violet  
COLORS: Blue and White  
OPEN MOTTO: We live for  
each other.





Installation members in white attire.



1959 Fall Pledges.



Entire group poses in formals.



Table of honored guests at installation banquet.



Homecoming queen candidate, Sandra Denham.





Sandra Denham and Jo Ann Post.



Miss Sharon Driskill, Follies Queen candidate.



Pledges relax during test.



Fun at rush party.



Hookie-Cookie at preferential.



What is Barb Smith up to now?

## Alpha Delta Pi



President and Mrs. Axe in receiving line.



Visiting chapters join in song.



New pledges for Delta Xi Chapter.



# AGD



Kay Dugan is presented a dozen roses upon being crowned Snow Queen.



Alpha Gam Pepsters!

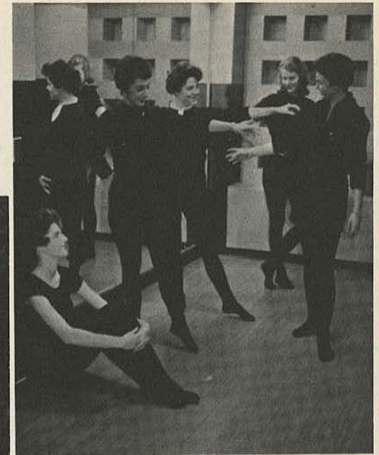

Production practice for Broadway First Nighters.



Studying together in our new red blazers.



The Alpha Gams have a prize-winning Homecoming entry.

Carolyn Bizal, Homecoming attendant, presents the awards at the formal dance.



Who said I could sleep at the AGD summer retreat?



## "Broadway"



The All-Greek Ball in Western Style with Alpha Gam.





OFFICERS: Kay Dugan, president; Ardath Payne, treasurer; Nadine Russell, first vice-president; Betty Forwalder, second vice-president; Sandra Kellner, editor; Barbara Lattin, secretary.

EPSILON KAPPA CHAPTER  
FOUNDED: Syracuse University,  
Syracuse, New York

83 Chapters

ESTABLISHED HERE: 1959

JEWEL: Pearl

FLOWER: Rose

COLORS: Red, Buff, Green

Leseley Adey



Sharon Alexander



Judy Ausemus  
Carolyn Bizal  
Donna Jo Boyd



Diane Branham  
Fern Burleson  
Kay Calhoun



Kathy Campbell  
Gayle Carpenter  
Shirley Cline  
Judy Coop  
Kay Dugan



Donece Dragoo  
Ann Farabi  
Myrna Marshall Fisher  
Betty Forwalder  
Mary Ellen Franks



Kay Lynne Gibson  
Judy Glenn  
Joan Goldrick  
Mavis Gowan  
Sue Green  
Linda Hays



Sharon Hizar  
Cloeva Johnson  
Lila Joseph  
Karen Karns  
Carol Kazmierski  
Sandra Kellner  
Karen Keller





# Alpha Gamma Delta



Donna Lance



Barbara Lattin



Timothea Lukon  
Pat Lundblad  
Carol Maples



Carol O'Rear  
Sharon Patton  
Ardath Payne



Gail Peters  
Pamela Porr  
Carol Schlenker Potter  
Joan Prete  
Linda Rayl



Barbara Rigg  
JoAnn Ryder  
Nadine Russell  
Judith Shugard  
Heather Sims



Marilyn Smith  
Karen Spicer  
Karen Talarico  
Nancy Tindel  
Frances Vanderburg  
Patricia Volker



Sue Wagner  
Linda Waite  
Jean Ward  
Mary Kay Wart  
Beverly Werbe  
Barbara Wilhoit  
Linda Williams



Newly installed members of Alpha Gamma Delta.



Fall 1959 Pledges.





# Alpha Sigma Alpha

OFFICERS: *front row, left to right*, Delores Morris, Marilyn Crawford, Sylvia Layton. *Second Row*: Mary Ann Mulnix, Donna McCullough. *Back row*: Sharon Chapman, Bridget Lyons, Marilyn Coleman.

## ETA ETA CHAPTER

FOUNDED: Longwood College,  
Farmville, Virginia, 1901

ESTABLISHED HERE: 1920

43 Chapters

JEWELS: Pearl and Ruby

FLOWER: Aster

COLORS: Pearl White and Crimson

OPEN MOTTO: Aspire, seek, attain.



Ruth Ann Barrett



Connie Blackett  
Linda Caldwell



Sharon Chapman  
Betty Climon



Jo Ann Cohoon  
Marilyn Coleman  
Ann Compton  
Marilyn Crawford

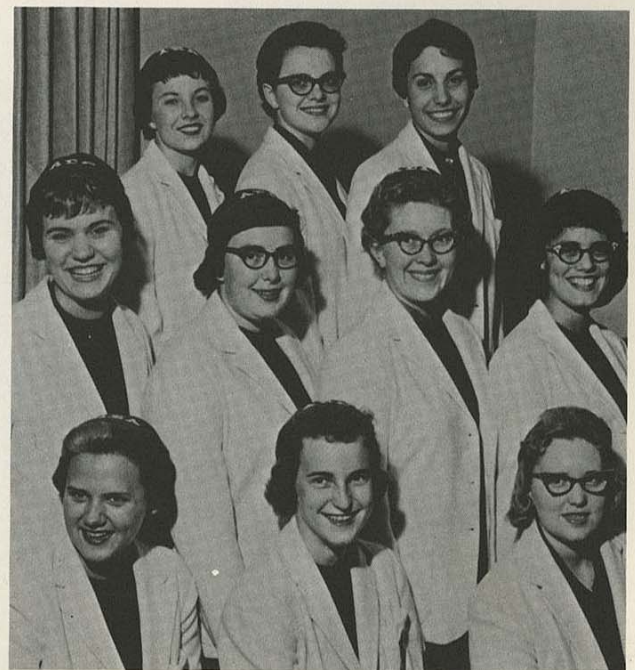

First pledge group.





Second group of Pledges.



Mrs. Perva Hughes,  
Advisor.

Mary Kane  
Jacqueline Diamond Karr  
Sherrill Kite  
Trudy Kite

Donna Laphew  
Sylvia Layton  
Pat Ledbetter  
Gail Leeper

Karen Lewis  
La Nell Linn  
Donna Longerot  
Carolyn Loss  
Sharon McClenahan

Marsha Marshall  
Delores Morris  
Mary Ann Mulnix  
Gay Near  
Becky Newland

Delores Pillon  
Rosalie Roberts  
Nancy Rose  
Janet Russell  
Linda Secest  
Sharon Shively  
Doris June Skinner

Nancy Stiggins  
Lucy Swaney  
Barbara Thompson  
Beckie Todd  
Freda Wettstein  
Kay Wimmer  
Pat Wint

Virginia Eagelson  
Judy Farber

Verlene Farmer  
Linda Fite

Frances Gendusa  
Linda Gillis  
Marcia Glick

Darlene Griffith  
Nikke Irvin  
Anna Lou Jackard







Linda Secrest, ASA's Homecoming Queen Candidate.



For the All-Greek Ball ASA goes western.



Alpha Sig's House Decorations.



Alpha Sigma Alpha holds open house.



'Ol Gus sent the Fort Hays Tigers to the moon, via ASA.





Decked out for the All-Greek Ball.



Smiling pledges.

# Sigma

## Sigma

### Sigma



Carolyn Smith walking the line.



Entire sorority poses in front of their house.



"Cheese!"



Rush party.



Any time is coke time.



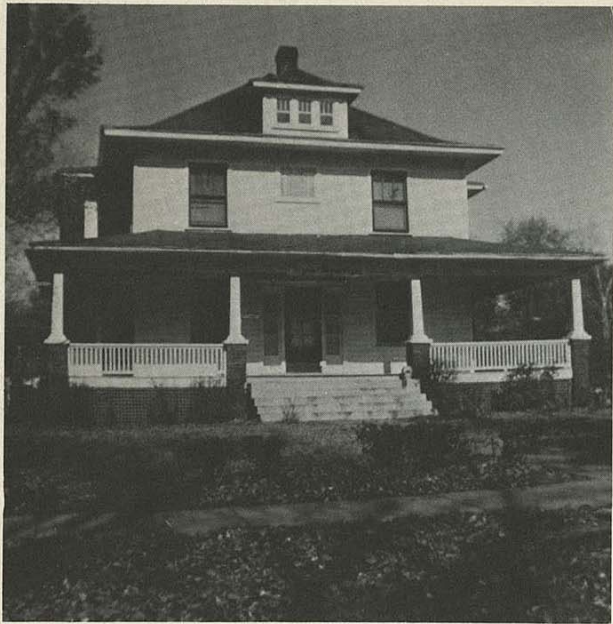

A new home for the Tri Sigmas.

# Sigma

## Sigma

### Sigma

#### CHI CHAPTER

FOUNDED: Longwood College  
Farmville, Virginia,  
1898

ESTABLISHED HERE: 1922

71 Chapters

JEWEL: Pearl

FLOWER: Purple Violet

COLORS: Royal Purple and White

OPEN MOTTO: Faithful unto death.



Fall 1959 Pledges.



Sponsors:  
Miss Gabriella Campbell  
Mrs. Floyd Beard



Miss Marlene Miller, Homecoming Queen  
candidate for Sigmas.



Kay Adams  
Nancy Bottens  
Suzanne Brodie  
Geraldine Brown  
Mary Burns  
Karen Cloud  
Deanne Cole  
Judy Crumley



Nora Ann Davis  
DiAnn Delaney  
Brenda Dixon  
Sherry Donaldson  
Sandra Duncan  
Judy Garrett  
Jeanene Gibson



Ilene Ginardi  
Madeline Ginardi  
Mary Jane Haizlip  
Charlene Hardwick  
Beverly Heller  
Judy Holliday



Sandra Hollingsworth  
Nina Howard  
Marilyn Jones  
Mary Lee Justice  
Donna Kennon  
Carolyn Lindsay



Carol McFerron  
Pat Mansmith  
Mary Mayer  
Marlene Miller  
Ann Mitchell



Jane Moon  
Rae Newell  
Pat Pappas  
Mary Ann Perello



Loretta Philips  
Pat Rawles  
Bev Roach  
Judy Roberts



Janie Smith



Carrie Sue Root  
Barbara Runkle  
Carolyn Schelin



Joi Stacey  
Judi Stambach



Judy Scherff  
Nancy Schulte



Virginia Stith  
Billie Webster  
Rayma Yocam



Jane Shanks  
Carolyn Smith







Dr. Gale Shields,  
Sponsor



Andrew Stevenson,  
President

# GAMMA CHI CHAPTER

FOUNDED: Cornell University,  
Ithaca, New York, 1906

ESTABLISHED HERE: 1948

256 Chapters

COLORS: Black and Old Gold

OPEN MOTTO: First of all, Servants  
of all, we shall  
transcend all.

Alpha  
Phi  
Alpha



*Seated:* Herbert Thompson, Louis Hurt, Paul Herter, James Rainey; *standing:* Thaddeus Smith, Harold Herron, Wayman Jenkins, Genard Lane, John Webster, Jesse Adams, Thurman Garrett.

Alpha Phi Alpha cagers.

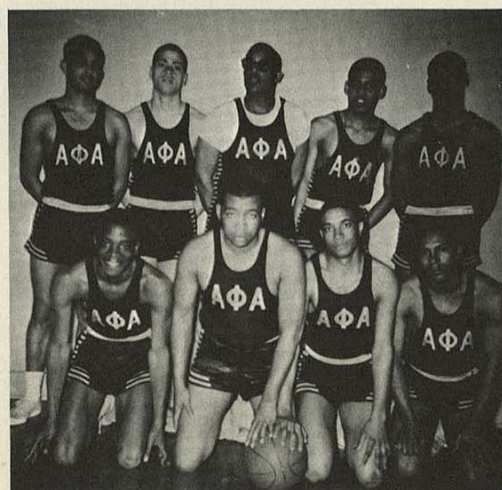

Alpha Phi Alpha's Homecoming candidate, Miss Bettie Jo Roque.





Men will be Boys!

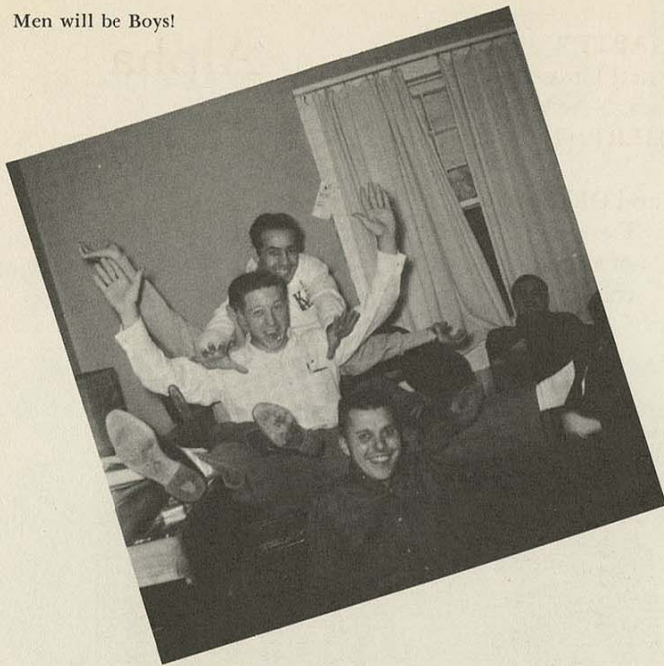

Who? Me?

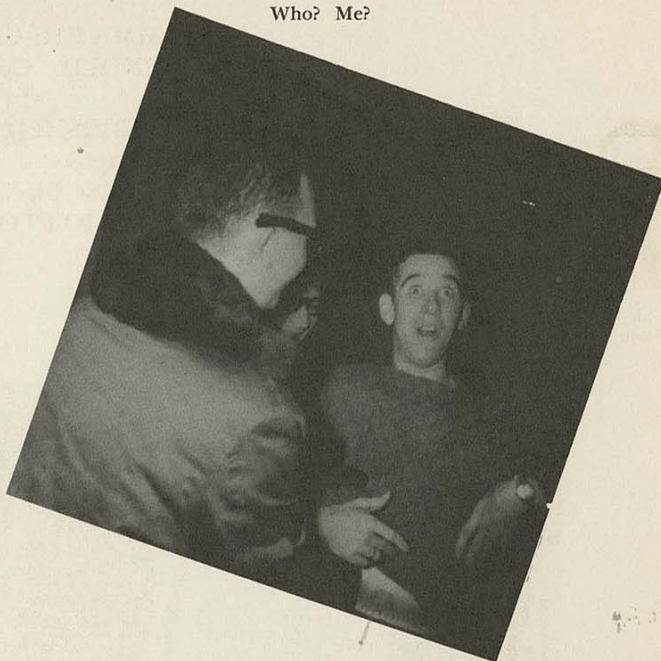

Everyone smile.



Φ  
Σ  
Ε

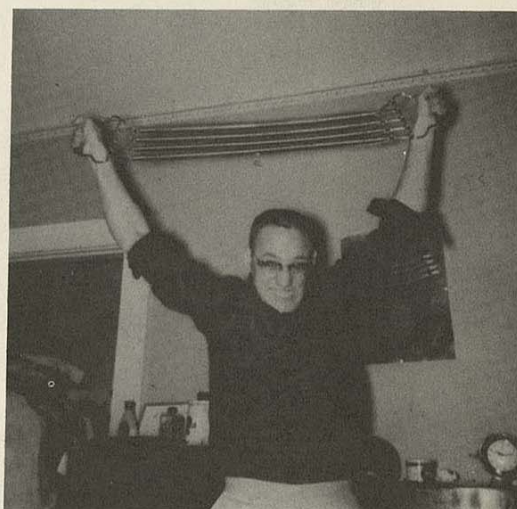

Let's have a little beef-cake.

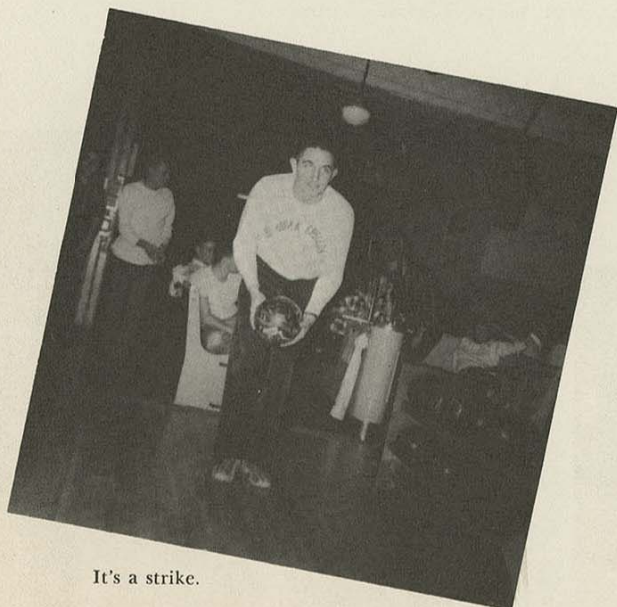

It's a strike.



Brains! Brains! Brains!



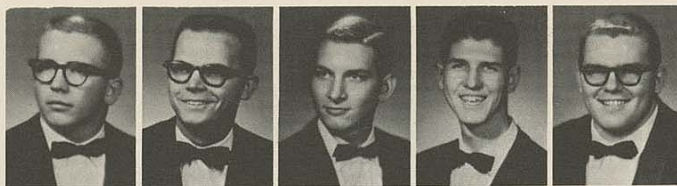

Carl Alexander  
Paul Arabia  
Dale Barber  
Gene Baughman  
Richard Beal



Jim Blaine  
James Blair  
George Bradley  
Anthony Bresnick

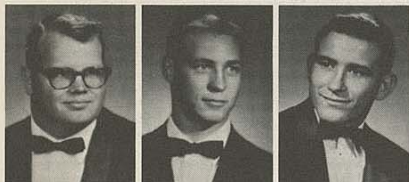

Bill Brown  
Jim Chubb  
Charles Clegg



Le Roy Detwiler  
Jerry Eastland



Tom Elliot  
Bruce Fingerle



Kenneth Foote  
Sonny Heninger



Larry High  
Don Juilfs  
Bob Kammerer

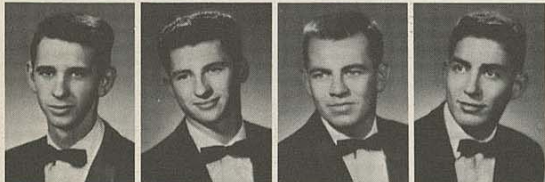

Max King  
Ronnie Layden  
Jack Lonergan  
Cameron Moore

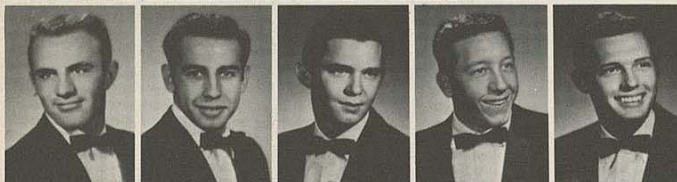

Terry Owens  
Jesse Pera  
Don Perry  
Kenny Pierson  
Henry Roberts



Arnold Ruiz  
Jim Smith  
Leon Storck  
Bob Stuart  
Ralph Vargas  
Bob Vavra  
Ralph Wallace

## BETA CHAPTER

FOUNDED: KSTC, Emporia,  
Emporia, Kansas,  
1910

ESTABLISHED HERE: 1927

JEWEL: Pearl

FLOWER: Tea Rose

COLORS: Cardinal red and  
white

OPEN MOTTO: The worth of  
any fraternity is to be measured  
in terms of its contributions.



The officers of Phi Sigma Epsilon are, *left to right: front row,* Larry High, Bob Vavra, Bruce Fingerle; *back row,* James Blair, Bryan Crick, Jim Smith, George Bradley, Gene Foote.





"Lost In the Stars" for a first place winner.



The Phi Sig Follies go Latin American.

Larry High, the  
Phi Sig M.C.



Oh! Elvis.

Phi Sigma Epsilon has Gus Gorilla "out-  
lick" 'em!

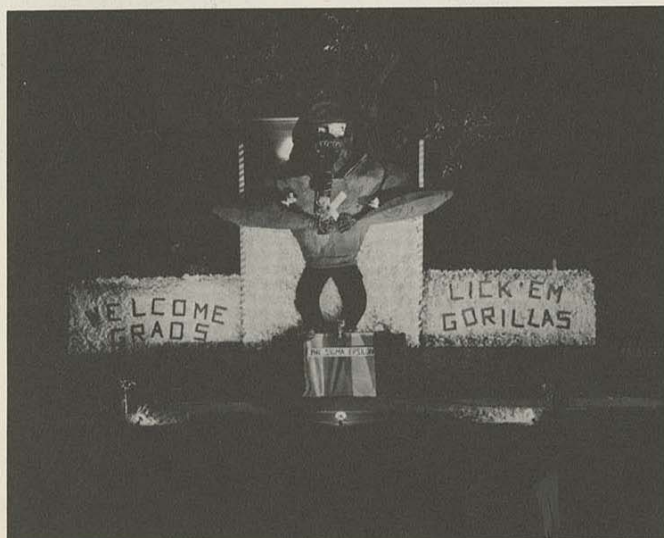

Now boys, sing pretty for the Follies.



A dance for the audience.



# ZETA CHAPTER

FOUNDED: Arkansas State Teachers,  
Conway, Arkansas, 1925

6 Chapters

JEWEL: Ruby

FLOWER: Dahlia

COLORS: Blue and Gold

OPEN MOTTO: Ever Onward.



1959 Fall Pledges.



Before . . .



Queen Judith Roberts.



After . . .



Phi Lamb House Decorations.

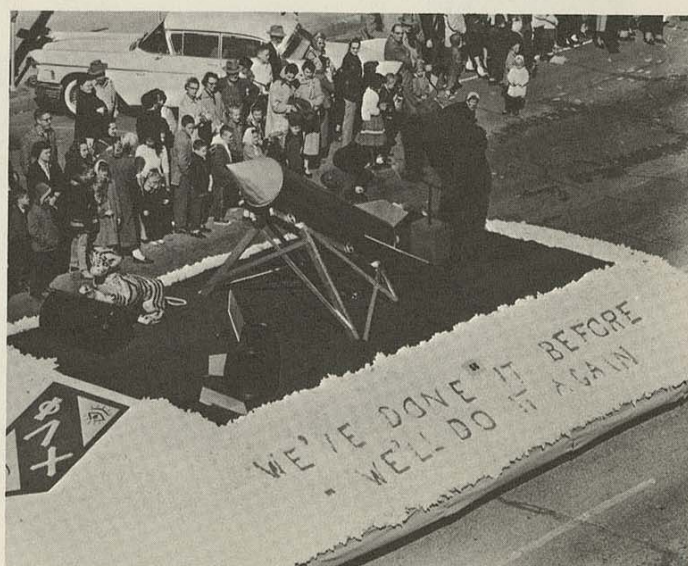

Phi Lamb Homecoming Float.





Mark Anderson



Bill Ball  
Keith Barnes



Mrs. Oren French,  
Housemother.



Roger Barnes  
Kenneth Bateman



Prof. Forest Penny,  
Sponsor.



Dick Benson  
Don Blizzard  
Tom Bohrer



Dave Caruthers  
Bill Coldiron  
James K. Compton  
Billy Eason



Richard Falkenstien  
Donald Harris  
William Harris  
Ken Hawkinson



Darwin Holtgren  
Gary Houk  
James E. Laughlin



Ronald S. Leaman  
Jerry Milligan  
Robert J. Morris



Blaine Murphey  
Kenneth Newcomer  
Gene Norton  
Wayne Poe



Marvin Peters hands over the President's  
gavel to Jim Schultz.

Charles Ramsey  
L. S. Reames  
Dale Reese  
Roger Rierson



James W. Schultz  
Dave Sexton  
Gary Smith  
Robert Summers



Larry Tinknell  
Gene Todd  
Ted White  
Miles Williams



# Phi Lambda Chi

## OFFICERS



Seated: Roger Barnes, recording secretary; Jim Schultz, president; Jim Campbell, vice president; Keith Barnes, corresponding secretary; standing: Bill Harris, chaplain; Bill Ball, pledge pop; Chuck Ramsey, social chairman; Roger Rierson, student council; Arnold Watts, house manager; Kenny Newcomer, historian.





#### EPSILON CHAPTER

FOUNDED: Central Missouri  
State College, Warrensburg,  
Missouri, 1920

ESTABLISHED HERE: 1924

50 Active chapters and colonies

FLOWER: White Rose

COLORS: Blue and White

Don Holsinger hands president's gavel to Charlie Thomison.

Sig Tau rolls out the Welcome mat for Homecoming.



Sig Tau's Homecoming queen car.



Sig Taus are proud of their Sponsor, John Lance, and his 600 wins.

SIG TAU OFFICERS, left to right, back row: Charlie Thomison, Hugh Sage, Leslie Clark, Louis Bartholomew, Marvin Wilson; front row: Robert Clayton, Don Holsinger, Bob Lundblad.







John Lance, Robert Stout,  
Advisors



Mrs. C. F. Lucand, House Mother  
The Sig Taus keep a bulletin board for snaps.



Gerald Christmore  
Leslie Clark  
Steve Clark  
Robert Clayton

John Curran  
Tom Dawson  
Jim Green  
Scottie Harmon  
Don Herring  
Don Holsinger



Bob Lundblad  
Jack Wayne Martin  
Larry Mosburg  
Leonard Price



Jan Seifert  
Louis Temple  
Charlie Thomison



Doug Tipping  
Yancy Whitworth



Sig Tau summer fun.



Marvin Wilson



# Sigma Tau Gamma

George Abbot



C. L. Akin  
Gary Arnett



Brian Atchley  
Rich Baldwin  
Louis Bartholomew

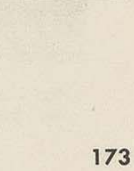
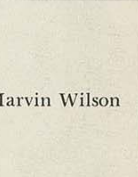



**DELTA MU CHAPTER**

**FOUNDED:** Wesleyan University, Bloomington,  
Illinois, 1898

**ESTABLISHED HERE:** 1954

**152 Chapters**

**JEWEL:** Pearl

**FLOWER:** Red Carnation

**COLORS:** Cherry and Gray

**OPEN MOTTO:** Not for wealth, rank or honor but  
for personal worth and character.



TEKE Officers and Sponsors.



TEKE Sweetheart, Treva Shafer.



Party?



Fall 1959 Pledges.



# Tau Kappa Epsilon

Steve Bartels  
Jim Benham



Jim Boese  
Robert Boese



James R. Canfield  
Terry Crawford



David Darrow  
David Drake



Joe Fenoughty  
Lawrence Gentry



Raymond George  
Francis Les Hesse

Alan D. Hobson  
Frank L. Jones  
Donald Lee



David Livingston  
Paul Lovgren  
Dennis R. Lowe

Gary Marquardt  
David McDonald  
Roger McMahan



David McMillan  
Martin Morford  
Samuel Muller

David Mullies  
George Parker



Edd Ranck  
Mitchell Roof



James Rowe  
Leroy Shaw



Robert Shearer  
Floyd Wm. Snider

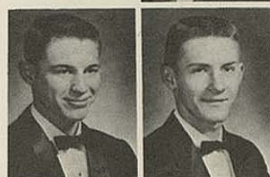

Terry Sullivan  
Terry Todd



Larry Wiggins  
Larry York







## Section Index

Football	178
Cheerleaders	183
Kip Club	184
Cross Country	185
Basketball	186
Snap Page	190
Swimming	191
Track	192
Intramural	193
Tennis and Golf	194







*First row:* Larry Kastler, Glenn Karr, Gary Hatfield, Richard Beal, Jerry Archer, Pat Alexander, Fred Ambler, Bob Gromer, Len Miller; *second row:* Gene Irvin, Frank Hicks, Mac Steele, Duane Trout, Eldon Danenhauer, Howard Hess, Bill Brown, Eddie Carter.

## Varsity Squad

Pitt State Coaching Staff for this year consisted of Joe Murphy, line coach; Al Ortolani, trainer; and Carnie Smith, head coach, *first row:* Danny Nance, Fred Puskas and Le roy Simpson, assistants, *second row.*



### 1959 Football Results

Opponent		Pitt
Southwestern Missouri State	7	18
Central Missouri State	27	26
Missouri School of Mines	20	7
St. Benedict's	13	12
Fort Hays State	12	14
Washburn University	6	26
Emporia State	6	20
Northeastern Oklahoma State	14	34
C I C Standings		
St. Benedict's	5	0
Pitt State	4	1
Emporia	2	3
Washburn	2	3
Omaha	1	3
Fort Hays	0	4



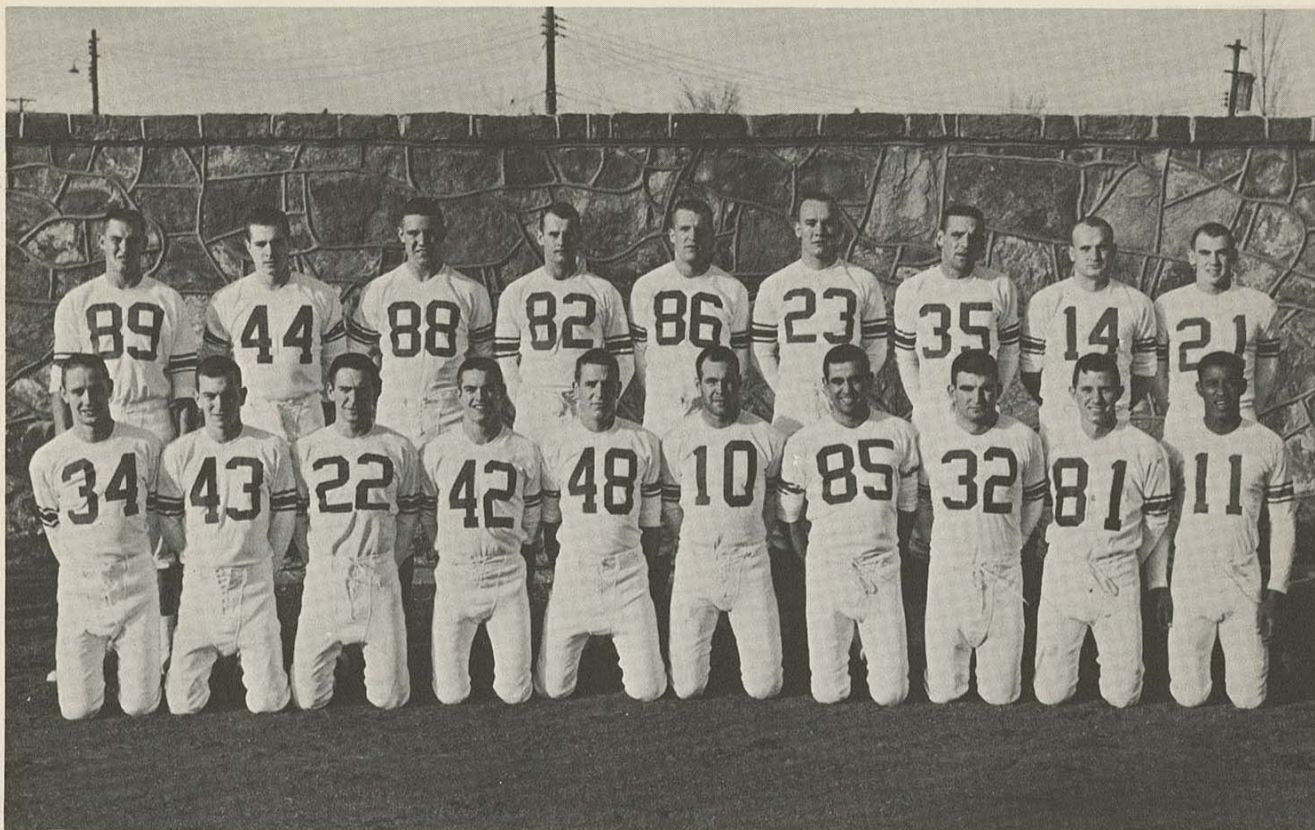

*First row:* Bill Presson, Mike Riley, Mickey Heatherly, Paul Schleicher, Dick Colliver, Arch Ringgenberg, Frank Ortolani, Chuck Hinton, Larry Kramer, Eddie West; *second row:* Tom Gosch, Jerry Louthan, Bruce Roach, Don Starkey, Moe Cotter, Phil Vogrin, Gary Snadon, Chuck Shelton, Sam Carter.

## Clicks Under Coach

Head Coach Carnie Smith sees, notes, and later corrects mistake.







## Senior Lettermen

*First row:* Bob Gromer, guard; Bob Gordon, center; Pat Alexander, tackle; Mickey Heatherly, Quarterback; Paul Schleicher, halfback; Eddie West, halfback; *second row:* Frank Hicks, fullback; Glen Karr, center; Gene Irvin, guard; Eldon Danenhauer, tackle; Bill Brown, tackle; Chuck Shelton, halfback; Fred Ambler, guard; Carnie Smith, coach.

## Varsity Lettermen for 1959

Jerry Archer, Center.



Eddie Carter, Guard.

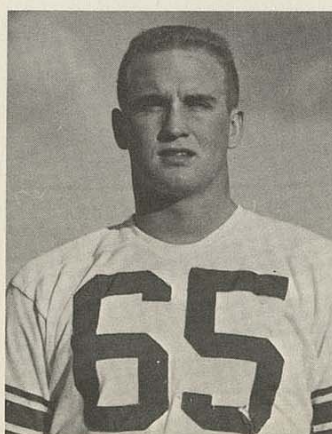

Don Starkey, End.







Arch Ringgenberg  
Fullback



Harlan Hess  
Tackle



Mike Riley  
Halfback

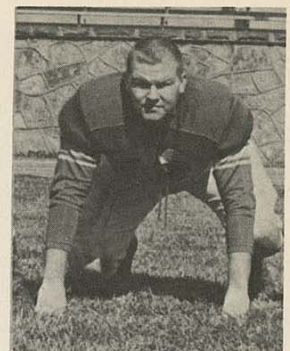

Richard Beal  
Tackle



Sam Carter  
Quarterback



Phil Vogrin  
Quarterback

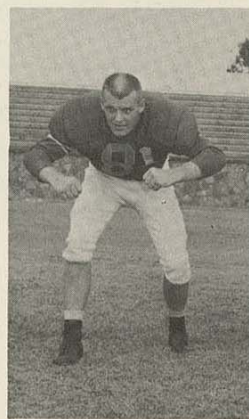

Maurice "Moe" Cotter  
End

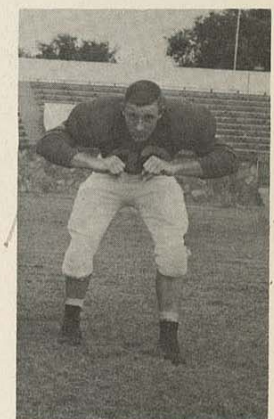

Gary Hatfield  
Halfback



Chuck Hinton  
Fullback

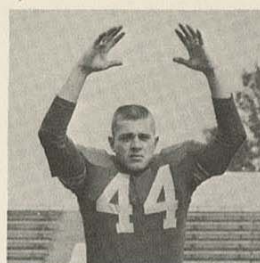

Jerry Louthan  
Fullback

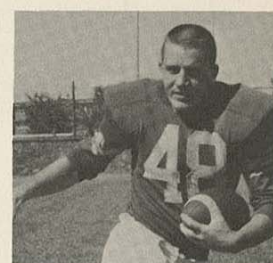

Dick Colliver  
Halfback

Gary Snadon  
Fullback



Three Ends practicing for next year are Frank Ortolani, Bruce Roach and Tom Gosch.

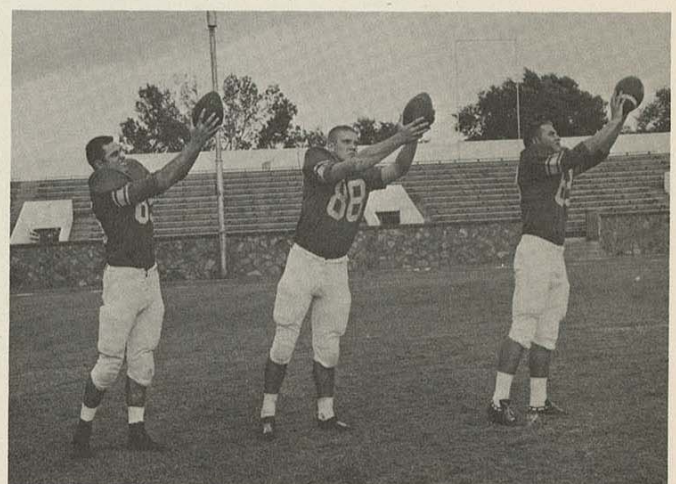





*First row:* Mike Berry, Bill Ferguson, Tim Bundy, Joe Nepote, Pete Holman, Jim Lowe, Paul Spangler, Steve Jones, Larry Heatherly, Craig Campbell, Carl Alexander, Tony Simola; *second row:* Jerry Donaldson, Lewis Holmes, Ben LaPrade, Jerry Wheeler, Steve Bly, David Crockett, Charles Chancellor, Wayne Young, Jim Gosch, Otto Ossana, Frank Loeffler, Ben McLean, Nip Shepard.

## Junior Varsity Prepares to Lead

Action speaks louder than words. The B Squad gained experience and created their own Homecoming. Eldon Danenhauer and Bob Gordon reigned as queen and king of the Bees' homecoming festivities.



### 1959 B-team Results

Opponent	Pitt
Southwest Missouri State	18-13
Joplin Junior College	7-0
Warrensburg	30-7
Fort Scott Junior College	14-37
Southwest Missouri State	7-13



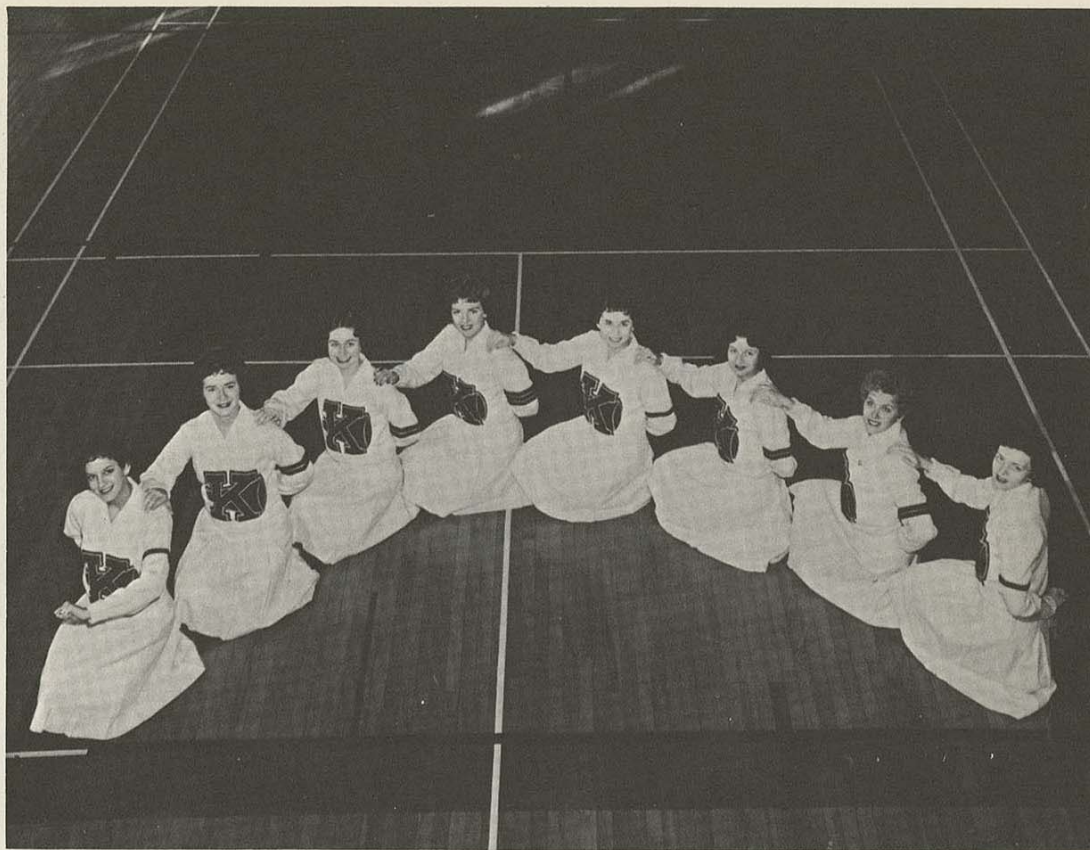

*Left to right:* Geraldine Byrd, Judy Roberts, Donna Jo Boyd, Carolyn Bizal, head cheerleader; Fern Burleson, Sherrill Gill, Gayle Carpenter, Nancy Schulte.



Alternates for this year were Beverly Werbe and Leseley Adey.

## Pitt State Cheerleaders

Leading the team onto the field is one of the many jobs of the cheerleaders.







*First row:* Mary Kane, Marcia Glick, Grace Mustard, Marilyn Hill, Charlene Yates; *second row:* Judy Mayes, Mrs. Marian Simpson, sponsor; Timotheia Lukon, Beckie Todd, Deane Hall.

## Kip Club

The Kip Club was organized this year under the direction of Mrs. Marian Simpson. The club is open to all girls who are interested in synchronized swimming and who have passed their intermediate swimming tests. One of the many functions of the club is performing at the College Swim meets.

Kip Club in action.







CROSS COUNTRY SQUAD, *first row*: Norman Wallace, letterman; Edmond McBrien, George Rennick, Kenny Lyons and Eldon Richardson, letterman; *second row*: Leon Storck, Francis Wendt, Martin Morford, letterman; Dan Sisson, and Joe Fenoughty, letterman.

## Cross Country Team

Prentice Gudgen, Director of Athletics, is also coach of the Cross Country team.

Cross Country runners must practice all year around. This year's squad consisted of four veterans from last year. Transfer and new students rounded out the team.









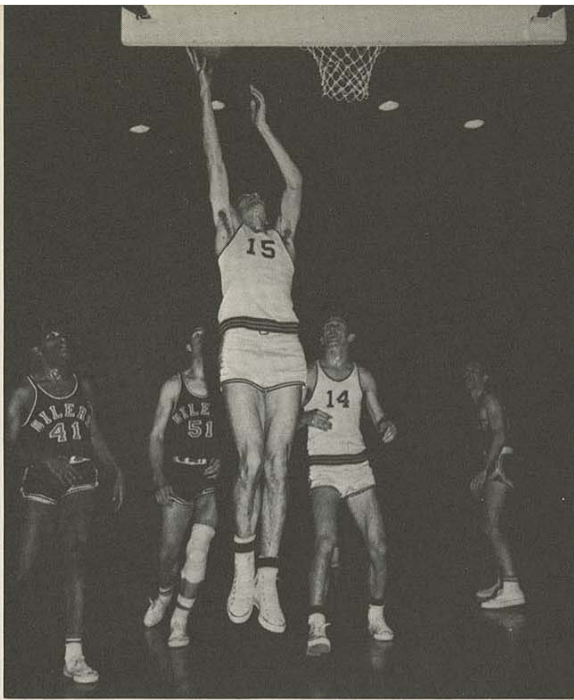

Onelio goes up.

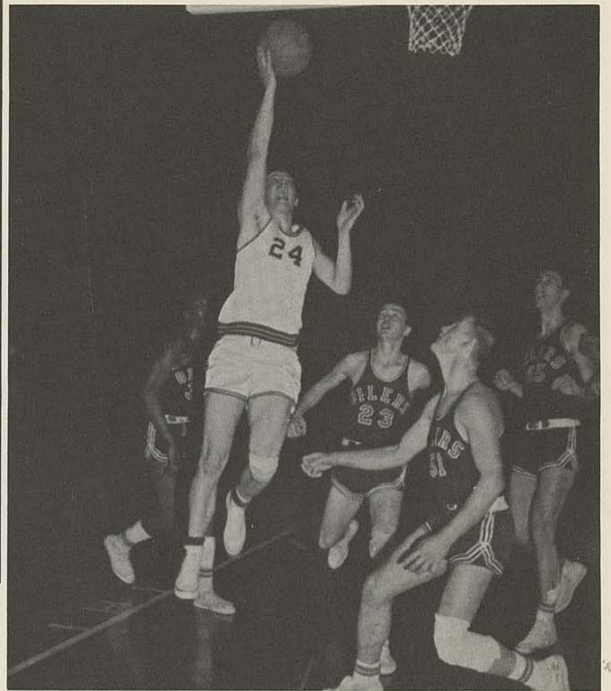

Maupin follows Onelio's example.

## Champs Go To NAIA

Kansas State College walked to the CIC championship with a 19-3 season's record to give their coach 609 victories, and to the NAIA tournament with a 2-1 record over the Kansas Conference winners, Bethany.

Pittsburg, with outstanding shooting and defense, had little trouble downing the Bethany Swedes, defeating them in the two final games, 61-39 and 62-44. The first game the Gorillas lost by a slim 68-65 margin.

In the NAIA tournament Pittsburg drew Findlay College of Ohio and after a close first half let the Oilers coast to a 76-61 victory.

Fred Harder and Ron Maupin led the scoring for Pitt State with 18 and 16 points respectively. Harder went into the tourney ranked 17th by the NAIA in individual free throwing with an 84.1 percent-age. Pittsburg was ranked 14th in defense in the same rating, and Onelio was placed on the District 10 All State first team. Harder was placed on the All State second team.

Maupin is trapped this time.

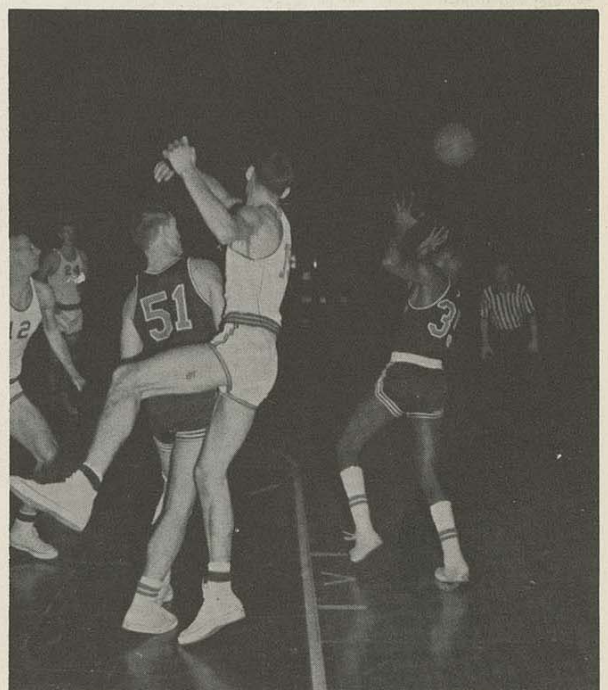
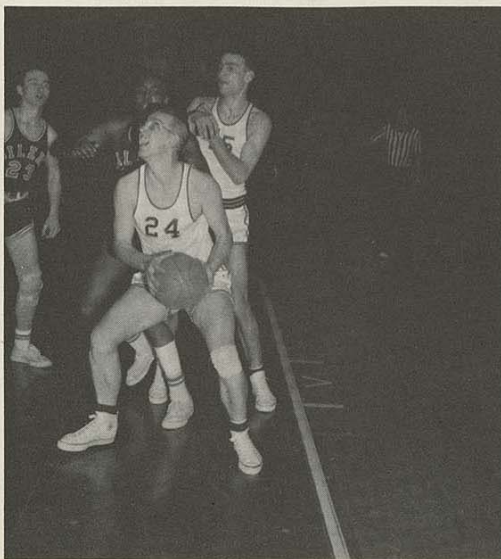

Lucky Oiler is surprised to find the ball headed in his direction.



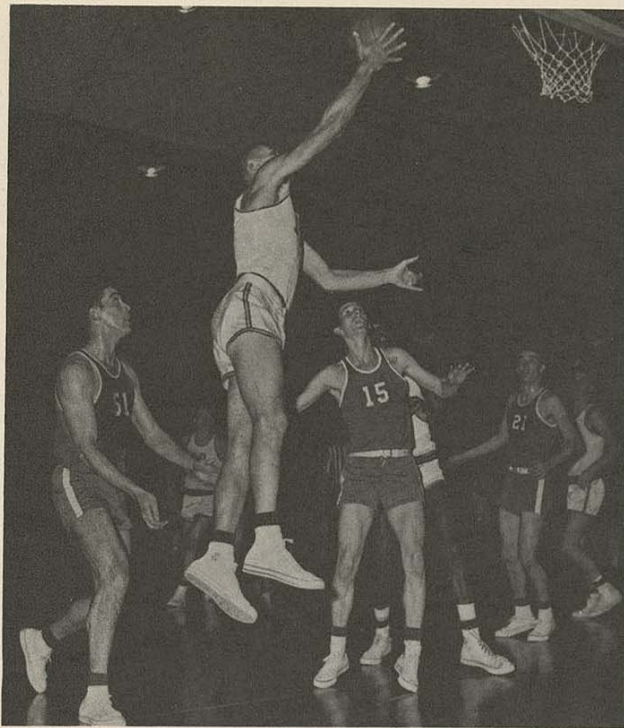

Wings? No, Hustle.

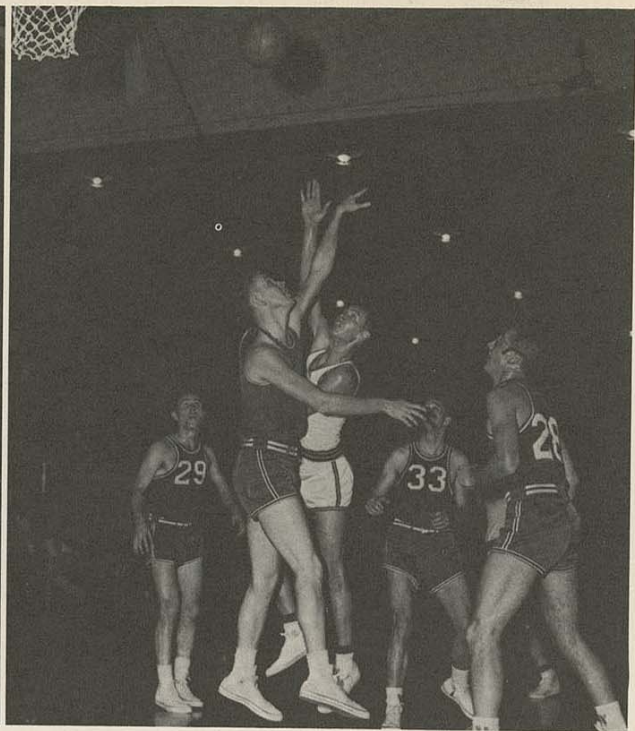

Up and at it.

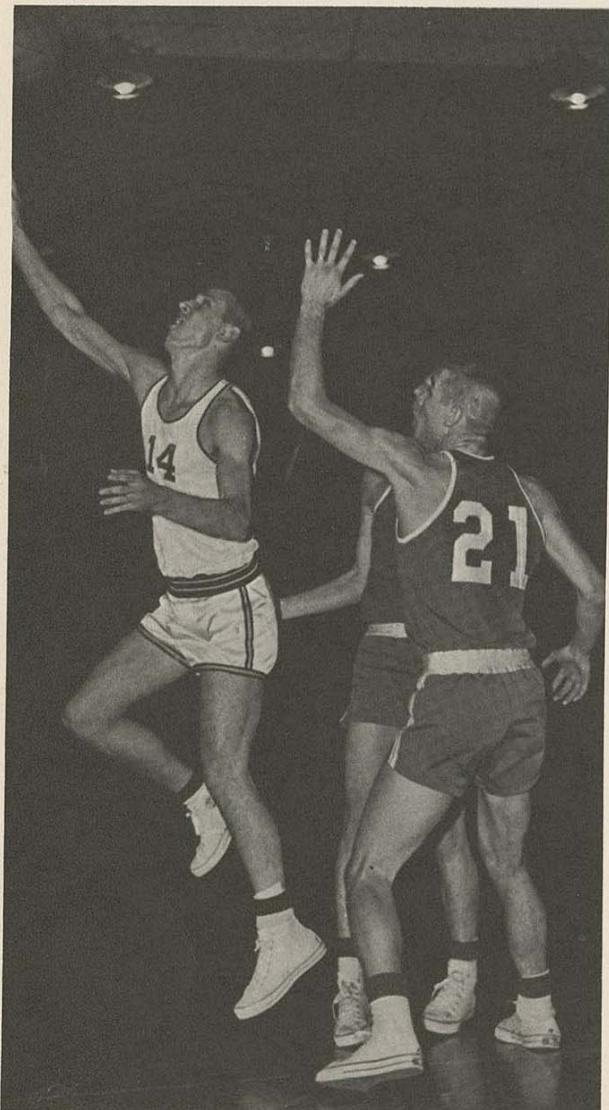

#### VARSITY SCORES

OPPONENT		PITT.
S. W. Oklahoma State	55	82
N. E. Oklahoma State	64	79
Drury College	54	69
N. E. Oklahoma State	54	55
Benedictine Heights	70	77
Central Missouri State	44	74
N. W. Missouri State	67	55
*Washburn University	50	54
Benedictine Heights	55	62
*Fort Hays State	62	67
Central Missouri State	65	69
*Washburn University	54	62
*Omaha University	50	71
Arkansas State	81	71
*St. Benedict's College	60	62
*Emporia State College	57	61
Arkansas State	51	75
*Omaha University	62	72
N. W. Missouri State	57	67
*Emporia State College	74	44
*Fort Hays State	76	78
*St. Benedict's College	59	75
*Conference Games		

Watch the game!

Season's Record 19-3  
Conference Record 9-1







JUNIOR VARSITY, first row: Gary Kincaid, Bob Cain, Dick Massey, Jerry Leatherman, Ed White, Joe Thomson, Gary Arnett. Second row: Al Ortolani, trainer; Wally Franklin, Stanley Daigle, Jim Scates, Al Burdett, Terry Todd. Oscar Birt, Alan Whetzel, coach.

## Future C.I.C. Champs

Junior Varsity played in some games, watched the others.

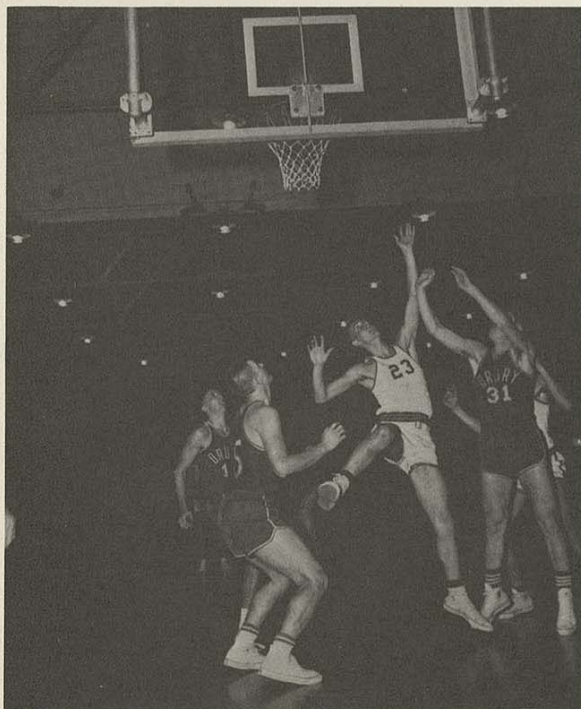

### JUNIOR VARSITY RESULTS

OPPONENT		PITT.
Vagabonds	48	68
Wichita Falls	71	63
Vagabonds	68	77
S. W. Missouri State Jr. Var.	72	69
Central Missouri State Jr. Var.	70	71
N. W. Missouri State Jr. Var.	51	60
S. W. Missouri State Jr. Var.	60	61
Independence Junior College	78	61
Central Missouri State Jr. Var.	59	56
Emporia State Jr. Var.	62	60
Independence Junior College	84	66
Drury Jr. Var.	47	64
Emporia State Jr. Var.	61	55
Drury Jr. Var.	52	69
Season's record 7-7		

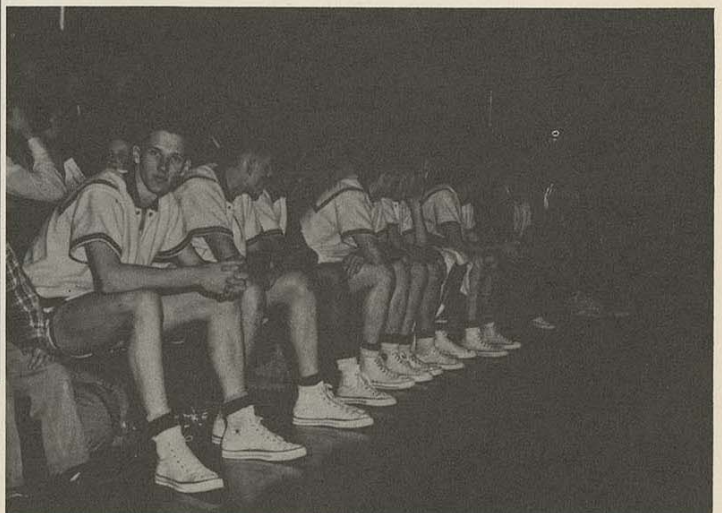



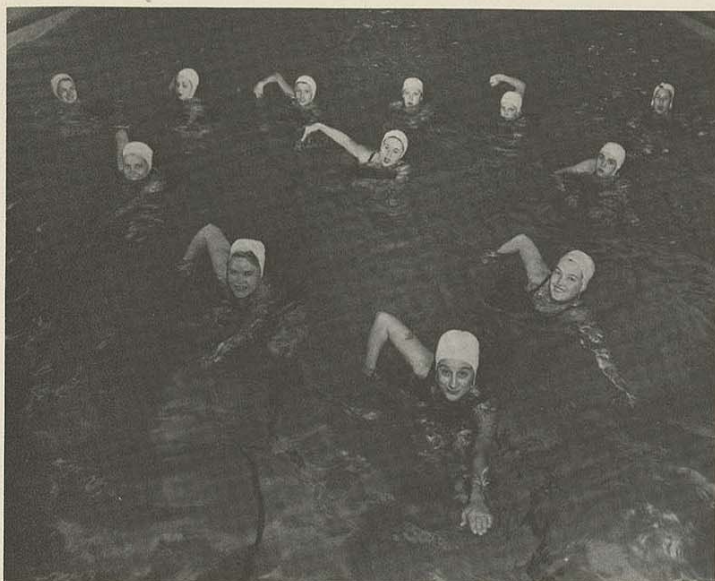

Kip Club was organized.



We played tough football games.

## This Year in Sports



Eldon Danenhauer was Mr. Football and Little All American; Tom Lindahl was Mr. Basketball.



John got 600!

The team got pep talks.





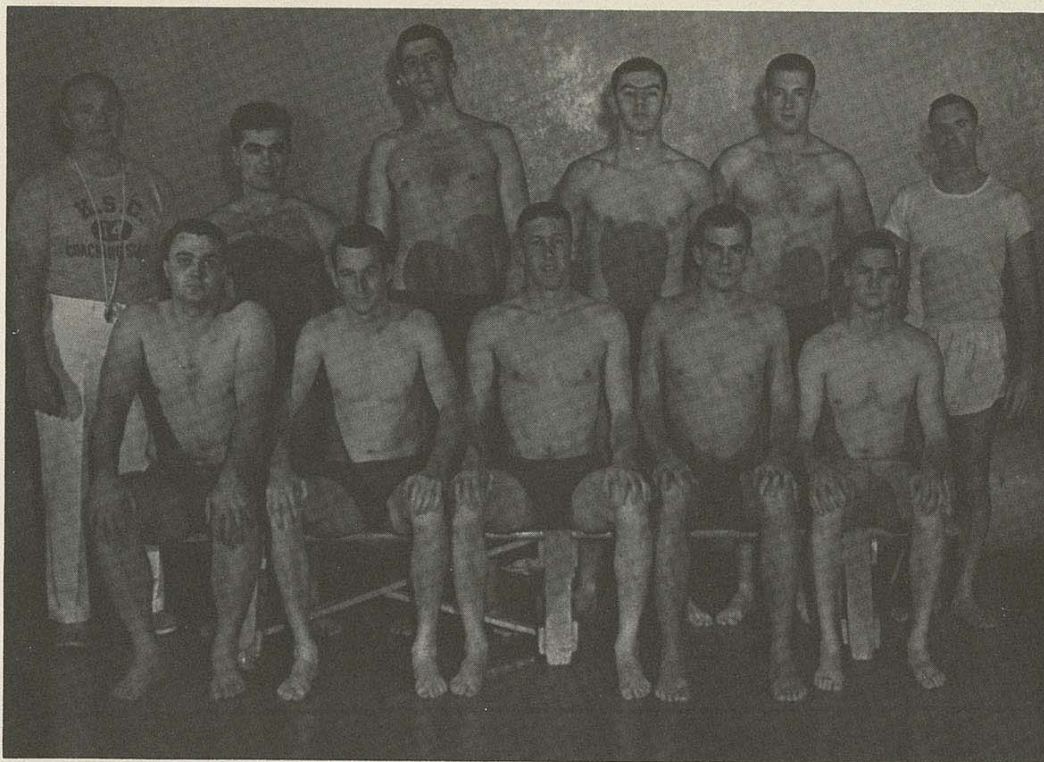

1960 SWIMMING TEAM, *first row:* John Denton, Jim Woestman, Lon Gallup, Howard Hess, J. D. Goodwin. *Second row:* Coach Joe Murphy, Cyrus Sadri, Tiny Carnell, Mac Steele, Barry Nigh, Joe Frost, assistant coach.

## Kansas State College Swim Team

On your mark . . . GO.



### SEASON RESULTS

Opponent		Pitt
Westminster College	59	36
Creighton University	26	67
Kansas State University	57	37
University of Nebraska	51	44
Kansas State University	53	42
University of Kansas	58	34
Emporia State College	35	60
St. Louis University	61	33
Missouri School of Mines	59	36
Westminster College	35	60
Emporia State College	29	65



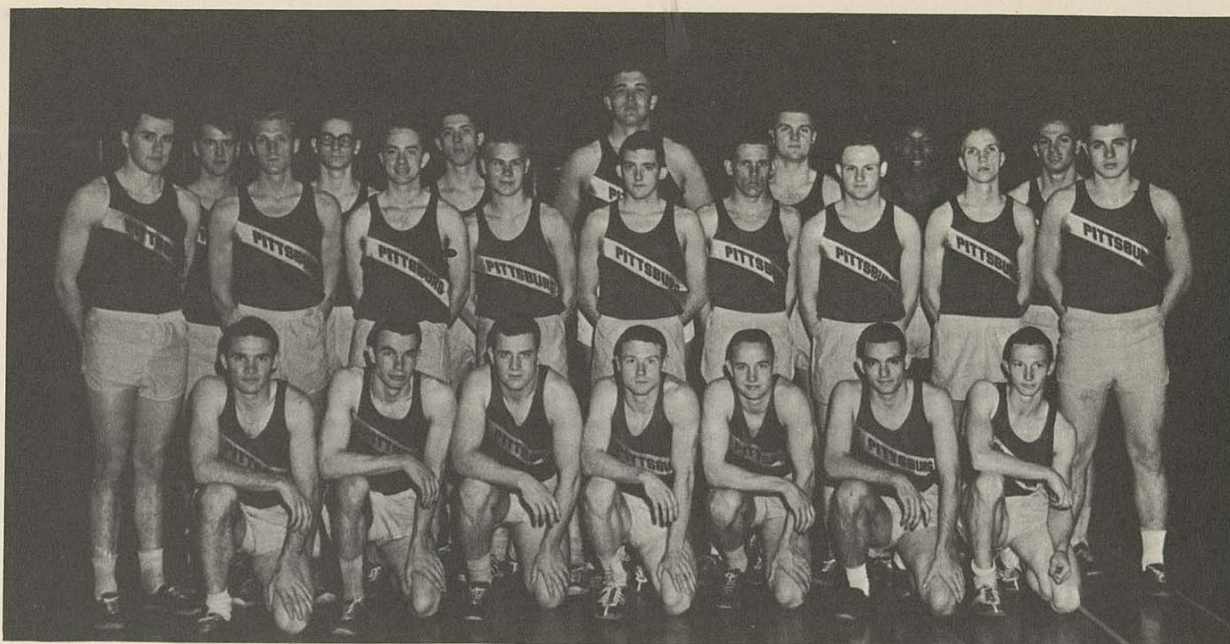

1960 TRACK TEAM, *first row:* Dean West, Mike Reynolds, Dick Colliver, Tom Coyle, Bill Presson, Ed McBrien, Francis Wendt. *Second row:* Joe Thomson, Larry Anderson, John Roeser, Norman Wallace, Kenny Lyons, Leon Storck, Paul Spangler, Jack Sidlow, Jerry Louthan. *Third row:* Steve Ireland, Ken Bateman, Tom Korn, Charles Chancellor, Roy Cagle, Paul Dixon, Bob Miller.

## 1960 Track Team

Coach Prentice Gudgen entered the 1960 season with seven lettermen returning to form the nucleus of his team. These lettermen were Fay Bradley, Roy Cagle, Tom Coyle, Fred Harder, Robert Miller, Leon Storck and Francis Wendt.

In the 1959 season the team took third in the conference, but in previous years the team had taken first for five years, 1953 to 1958.

Coaching, for Prentice Gudgen, is a full-time job. At home, in the office, and on the field his one thought is track.







THE RAIDERS, winners of the All-College Intramural Touch Football competition are, *first row*: Bill Shelton, Lyle Howard, Bill Black, Jim Coldiron, Mike Grant and Fred Wiggins. *Second row*: Jerry Murphy, Jerry Goins, Don Scott, Fred Evans, Jerry Roberts, Bob Miller. *Third row*: Jerry Zwahlen, K. Lloyd, Mike Walker, Gary Martin.

# I N T R A M U R A L

The following International Friends won the All-College Volleyball championship. *First row*: Ali Habibi, Bahram Ahmadi. *Second row*: Ahmad Habibi, Sammy Nahadomari, Nasser Rahmanan, Ahmad Khosrovi, Khosrow Sadeghi.



# C H A M P S

K-Club took the honors in the Intramural Swimming Meet. Members of the team are, *first row*: Dick Colliver, Tom Coyle, Bill Presson. *Second row*: Duane Callahan, Phil Vorgin, Mickey Heatherly, Roy Cagle.





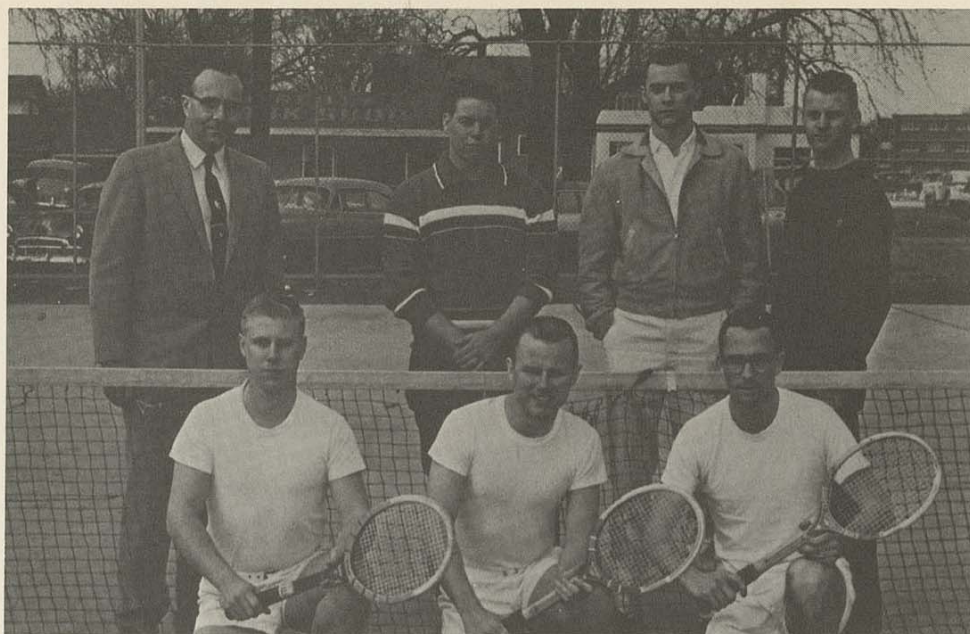

1960 TENNIS TEAM, *first row:* Steve Bartels, Ron Marquardt, Steve Bitner. *Second row:* Coach E. W. Cline, Ronald Calvin, Don McFarlane, Gene Norton. Not pictured, DeWayne Treece.

## Tennis and Golf

Coach E. W. Cline entered the 1960 tennis season with three returning lettermen. Last year the tennis team finished their season in a tie for second in the conference with a 9-2 record.

Richard Meriaux, letterman, formed the nucleus of the 1960 golf team for Coach Neely. Contests this year were against Emporia, Warrensburg, Springfield, Drury, Fort Hays and Tahlequah. The team ended the season with a home conference meet on May 9 and 10. All home meets were played at the Elks Country Club.

1960 GOLF TEAM: Wayne Rowland, Charles Fuentez, Dr. Melvin Neely, coach; Richard Meriaux, Rex Brookshire.





**A  
D  
V  
E  
R  
T  
I  
S  
I  
N  
G**



Successful People . .



**PAY BY CHECK!**

The  
First State Bank  
of  
Pittsburg

Corsages

“Wright’s”  
Greenhouse

We Deliver  
Ph. ADams 1-6400  
Forest and Walnut  
Free Parking

The Kanza Staff

extends sincere thanks  
to

Myers Yearbook, Inc.

Becktold, Company, Cover

Manufactures,

and

Millers Photography

for their outstanding  
service and cooperation.



Cameras...?

Photographs...?

Miller's

506 N. Broadway

PITTSBURG, KANSAS



"Everything in Music"

**Ernie Williamson**

**Music House**

Band & Orchestra Instruments

Pianos — Organs

Records — Music

Ph. MAyfair 4-3157

ADams 1-2380

611 Main

408 N. Bdwy.

Joplin, Missouri

Pittsburg, Kansas

**Pittsburg Optical Service**

Serving the Community 33 Years

All Types of Repairs

Prescriptions Filled

T. R. BARBER, Optician

105 W. 5th

ADams 1-6590

Compliments  
of

**Walt Panneck's**

Men's  
Wear

Ph. ADams 1-6040

512 N. Bdwy.

**Ruff's Music Shop**

'Sound is our business'

RECORDS - ALL TYPES

BALDWIN PIANO & ORGANS

HI FI & RADIOS

SELMER, CONN INSTRUMENTS

REPAIR, TUNING, RENTALS,

SALES & SERVICE

'People who know music go to Ruff's

1608 So. Broadway

Phone AD 1-3080

**CoulterMcGuire**

"CLOTHES FOR COLLEGE MEN"

HOME OF . . .

Arrow Shirts

Botany Suits by Daroff

Stetson Hats

Bostonian Shoes

McGregor Sports Wear

Pendleton Sports Wear

Haggar Slacks

Munsingwear

Phone Adams 1-0490

Pittsburg

**"THINK AMERICAN" for  
TRANSIT MIXED**

**CONCRETE**

*Correctly Proportioned*



Quick Delivery to Any Point

ASPHALT EXPANSION JOINT

Call ADams 1-1520

**AMERICAN  
CONCRETE CO.**

504 N. Smelter



# The Fadler Produce Co.

**SERVICE WHOLESALERS  
of  
FRESH FRUITS  
and  
VEGETABLES  
FROZEN FRUITS - VEGETABLES - FISH**

112-114 N. Elm  
Pittsburg, Kansas

**STUDENTS TODAY ...  
BUSINESS LEADERS  
TOMORROW!**



Time moves rapidly. Today you are students at our own Kansas State College . . . laying a foundation and absorbing wisdom that tomorrow will lead into various paths of life. Take full advantage of your opportunity at this fine institution of learning . . . a school of which we are justly proud and one which has always received the wholehearted cooperation of downtown business men, in appreciation of what your student life has meant to Pittsburg in a business and social way.

**The Pittsburg Headlight THE PITTSBURG SUN**

**EVENINGS  
EXCEPT SUNDAY**

**MORNINGS  
EXCEPT MONDAY**

**RADIO STATION KSEK**

**1340 on Your Dial**



**REDDY® HAS PLANNED  
the BEST FOR YOU**

This *Gold Medallion* means a  
**Total Electric Home**  
*For Better Living*

Look for it when you...  
build, buy, or rent.

**KANSAS**



**ELECTRIC COMPANY**

*Congratulations.*



*Class of 1960*

Home Office

**The Pittsburg & Midway Coal Mining Company**

Pittsburg, Kansas



For Fine, Easy Cooking  
Choose an

Automatic Gas Range

Phone and Our Representative Will Call

**THE GAS SERVICE CO.**

Natural Gas for home and industry

**Beasley's**

U. S. Royal and Gillette Tires

Treading

Gasoline and Oils

Broadway at Ninth

Phone AD 1-6600

Pittsburg, Kansas

New Improved  
SPRED SATIN



Complete Paint Line  
General Electric  
Appliances  
Fishing Tackle  
Bar B Que Supplies  
True Value Hardware  
Fireplace Fixtures



**Brinkman's  
Flowers**

Corsages

Original and distinctive floral displays for all occasions. Let us plan  
your next organizational floral decorations

Phone ADams 1-1800

422 N. Broadway

Pittsburg, Kansas

**LET US Care For**

*The Clothes You Care For!*

PLAZA  
Bldg.



1608 S.  
Bdwy.

Phone AD 1-0650

Just Across From College High

**LINDBURG DRUG STORE**

**PRESCRIPTION SPECIALISTS  
PITTSBURG, KANSAS**

**RUSSELL STOVER'S CANDIES  
COMPLETE GIFT DEPARTMENT  
PRESCRIPTION SPECIALISTS  
PHOTO FINISHING  
CUT RATE PRICES  
FREE DELIVERY  
COSMETICS**

611 N. BROADWAY

PHONE AD 1-7300

**"WULF SERVICE"**

*Friendly Place to Deal*

*Williams & Bdwy.*

*Pittsburg, Kansas*

*Pickup and Delivery Service*



Steaks

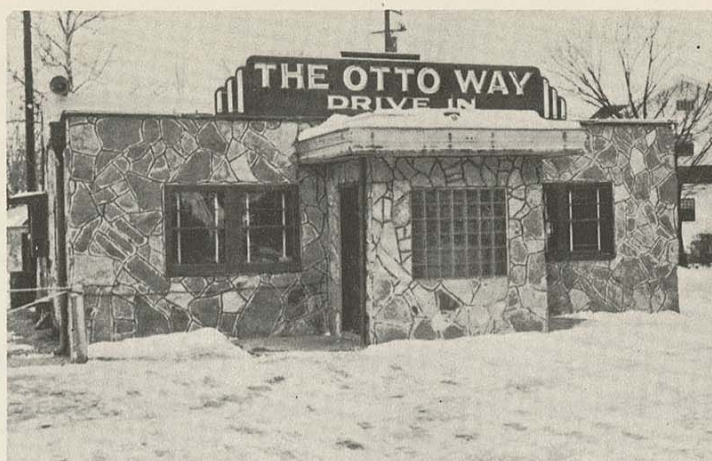

Short Orders

Charley and LaVon Greer

## OTTO-WAY DRIVE-IN

Pittsburg's Finest

1402 South Broadway

Phone  
ADams 1-6750

The Largest Bank in Crawford County

## THE NATIONAL BANK OF PITTSBURG

CHARLES O. DAVIS, President

THOMAS McNALLY, Vice-President

REX W. CROWLEY, Vice-President

WESLEY C. HESS, Vice-President and Cashier

DONALD E. WEBBER, Assistant Vice-President

B. J. ANDERSON, Assistant Cashier

ROBERT S. HERMAN, Assistant Cashier

ORVAL H. CLOSE, Assistant Cashier

MEMBER FEDERAL DEPOSIT INSURANCE CORPORATION



## College Inn

We wish to thank the Students and Faculty for  
their patronage during the past year. Looking  
forward to seeing you next year.

Jack Quire

*"A complete catering service."*

1616 S. Broadway

Northwest Corner of the Campus

Phone AD 1-9807

## Kennett's

WALLPAPERS and PAINTS

Phone ADams 1-2100

1318-20 S. Bdwy.

*Insured Painting Contractor*

Pittsburg, Kansas

Our Compliments

## Bowlus School Supply

1015 No. Bdwy.

Ph. AD 1-3450



Coca-Cola Bottling Company

1401 N. Broadway

Phone AD 1-2420

## Picco Ice Cream

Mfd. by

Pittsburg Ice Cream Company

*"We Serve the College Cafeteria and  
the Student Center Fountain"*

301 W. PARK

ADams 1-1510

## Gragg Typewriter Co.

*Ernest E. Hines—Owner*

ROYAL

Authorized Dealer

Electric — Manual — Portables

110 W. Fourth

Phone AD 1-3760

## Heritage House

Home of Fine Furnishings and Gifts

Right on the Corner

Sixth and Broadway

Telephone AD 1-0850



*The Place to Eat*

## CURLEY'S DRIVE-IN

*Carry Out  
and  
Curb Service*

1516 S. Bdwy.

Phone AD 1-3780

Joe Kearnes, Mahager

*Best Wishes  
to the Class of '60*

## FREETO

### Construction Co., Inc.

Offices

in

Joplin, Missouri

Oswego & Chanute, Kans.

Home Office—Pittsburg, Kans.

CONGRATULATIONS

**CLASS OF 1960**

## FOODTOWN SUPER MARKETS

Pittsburg, Kansas

BEST WISHES TO STUDENTS  
& FACULTY FROM

## THE JONES STORE

Pittsburg's Most Complete  
Department Store

We are grateful to you for your  
confidence in us.

PITTSBURG, KANSAS

Phone Adams 1-4200

## The Miners State Bank

FRONTENAC, KANSAS

MEMBER F.D.I.C.

Capital, Surplus & Undivided Profits  
\$200,000.00

THE DISTRICT'S QUALITY STORE  
SINCE 1890

*Ramsays*  
PITTSBURG, KANSAS

616 N. Broadway

## Tower Ballroom and Cafe

where the best food is  
always served at the most  
reasonable prices

3200 N. Bdwy.

Ph. Adams 1-9787



Compliments

## Maynard Angwin Agency

INSURANCE BONDS

Phone Adams 1-3500      107 E. 4th St.  
PITTSBURG, KANSAS

GLICK

MERCANTILE

COMPANY

113 N. Bdwy.

Pittsburg

## BECK AND HILL MARKET

Quality Meats for Over Forty Years

WE SPECIALIZE IN  
GOOD THINGS TO EAT

QUALITY MEATS, FROZEN FOODS  
FRESH DRESSED POULTRY

PHONE                      303 N. BROADWAY  
Adams 1-0540              We Deliver



**Farabi Bros.**

1211 No. Bdwy.

Ph. Adams 1-3800

Adams 1-3801

CONGRATULATIONS

## CROWELL DRUG STORE

401 N. Broadway

## ASH DRUG STORE

605 N. Broadway

Delicious Food and Drink at our Soda Luncheonette

Specializing in Prescriptions

We have been trusted by the Medical  
Profession and the public with more  
than two million prescriptions

Do You Value Your Appearance?

Come to the

## Professional Barber Shop

Three Union Barbers  
100 W. Fourth Street

Pittsburg

Kansas

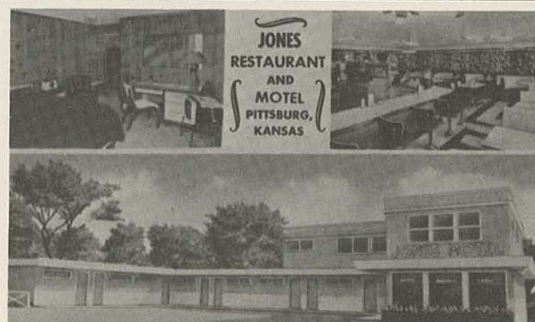

915 W. Fourth

Phone AD 1-2250



# Student Index

- "A"
- Abbott, George 34,173
- \*Ackley, Mona 22,50,51,93,95
- Adams, Catherine 42,53,73,105,165
- Adams, Jesse 38,166
- Adams, Johnnie Ray 42
- Adamson, Larry 33
- Adell, Dale 34,55,79,93
- Adey, Lesley 22,50,51,73,158,183
- Adkins, Don 33,57
- Adkins, Leroy 34
- Ahmadi, Mansoor 22,193
- Aiman, Henry 112,134,136
- Akin, C. L. 22,173
- Alexander, Carl 42,168,182
- Alexander, Pat 180
- Alexander, Sharon 42,53,111,158
- Allen, Bobby 22
- Allen, Charles 56,114,151
- Allen, Jack 42
- Allen, Phyllis 38
- Allen, William 76
- Allen, Willis 34
- Almes, David 93
- Ambler, Frederick 22,178,180
- Ames, Carol 38,51,73
- Anderson, Gayle 30,56
- Anderson, Jean 51
- Anderson, Larry 192
- Anderson, Lynn 38
- Anderson, Mark 171
- Anderson, Patricia 38
- Antle, Jane 22
- Antle, Jerry 22
- Arabia, Paul 22,98,168
- Archer, Jerry 38,54,82,178
- Armstrong, Kenneth 42,57
- Armstrong, William 57,82
- Arnett, Gary 38,173,186,189
- Ash, Lily 34
- Atchley, Brian 38,82,173
- Atkins, Bob 119
- Atkins, Gerald 55
- Atkinson, Beberly 33
- Atkinson, H. D. 82
- Atteberry, Leon 22
- Aubuchon, James 38,56,86,146
- Ausemus, Judith 42,158
- Austin, Melvin 38
- Ayers, Keith 34
- Aziz, Hooshang 56
- "B"
- Bachman, Joseph 82,119
- Bailey, Fred 57
- Bailie, Thomas 57
- Bain, Sue 42,53,59,65
- Baird, Ross 22,57,68
- Baker, Dick 34,56
- Baker, Raymond 22
- Baker, Regina 38,51,61,74,86,154
- Baldwin, Richard 173
- Baldwin, Victor 22,56
- Ball, Bill 22,171
- Ballenger, Floyd 38,104,105,106
- Balocca, Carol 34,50
- Bammer, James 22,90
- Banzet, Ruby 38,50
- Barahman, Jamshid 42,57,71
- Barber, Dale 57,168
- Barclay, Kay 65
- Barclay, Ralph 65
- Barcus, Beverly 38,50
- Barker, Louis 69
- Barnes, Charles 34
- Barnes, Delmar 38,79
- Barnes, Donald 38,75
- Barnes, Keith 34,106,171
- Barnes, Muriel 69
- Barnes, Roger 22,171
- Barnett, John 34
- Barnhart, Charles 56,64,67,79
- Barnhill, David 34,56,97,106
- Barr, Glenn 34,68
- Barrett, Ruth 34,50,62,75,76,144,166
- Bartelli, Joseph 34,90,115
- Bartels, Steve 22,56,67,82,115,175,194
- Bartholomew, Louis 34,73,75,85,112
- Bateman, Kenneth 22,82,171,192
- Baughman, Walter 34,115,168
- Baum, Louis 22
- Beal, Richard 34,54,82,168,178,181
- Beasley, Harold 33,54,185
- Beasley, Ronald 22,68
- Becker, Donald 92
- Becker, Elizabeth 69
- Bee, Burdette 93
- Beeler, Robert 22,57
- Beeman, Jim 22
- Beiswanger, Donald 34
- Bell, Shirley 22
- Benander, Penny 42
- Benedict, Lois 42,73
- Benham, James 22,115,175
- Bennett, Charles 42
- Bennett, George 22
- Bennett, Ronald 42
- Benning, Barbara 34,51,74
- Benson, Richard 22,171
- Bentley, Barbara 22,50
- Benton, Mary 33
- Benz, Kenneth 34,57,90
- Berner, Freda 22,51,62,75,93
- Berry, Herbert 58
- Berry, James 34,115
- Berry, Mike 42,58,182
- Berry, Randall 38,57,63
- Bertolio, John 22
- Besse, Sondra 42,73,80
- Bettega, Maxine 42,61
- Bibens, Don 22
- Bierman, Leonard 38
- Biles, Cerenia 23
- Bilke, Chester 23
- Billington, Carol 42
- Bing, Keven 38
- Binter, Samuel 34
- Bird, Hubert 34,97,106
- Birt, Oscar 189
- Bishir, George 34
- Bitner, Jerry 23,99,101,118,194
- Bizal, Carolyn 50,94,129,136,158,183
- Black, Robert 34
- Black, Williams 83,193
- Blackberry, Sue 42,50,70,80
- Blackett, Carolyn 23,96,160
- Blades, Martha 93
- Blaine, Jim 42,58,168
- Blair, James 34,168
- Blaylock, Donald 38
- Blazer, Mel 42,82
- Blazer, Robert 32,93
- Bleam, Barbara 33,69
- Bleam, Donald 23
- Bleam, William 42
- Blessent, Charles 42
- Blessent, Larry 42
- Blizard, Donald 171
- Blizard, Sue 69
- Bloomcamp, Richard 42,83
- Bluthman, John 57
- Bly, Steve 34,182
- Boehning, Rochelle 32
- Boecker, Paul 23,93
- Boese, James 175
- Boese, Robert 43,175
- Boggs, Janice 34,65,74
- Boggs, Marilyn 38
- Bogle, Mary 38,74
- Bohrer, Bill 42
- Bohrer, Tom 38,61,171
- Boline, Marvin 57
- Bollwinkel, Barbara 38,51
- Bolton, Robert 23,74
- Bonnici, Charles 38,56
- Boore, Robert 23
- Borghardt, Carl 23,33
- Bork, Jerry 23
- Bork, Marilou 38,96,104,106
- Bosseau, Robert 42
- Boswell, Carl 23,115
- Bottens, Nancy 38,85,144,165
- Boughman, Gene 119
- Bower, LeRoy 38,82
- Bowman, Gary 42,56,67,79
- Boyd, Donna Jo 34,50,136,150,158,183
- Boyer, Judith 38,51,65,74,77
- Boyer, Lewis 34
- Boyle, Jack 34
- Boyle, John 23,57,95
- Braden, Randall 38
- Bradley, Amos 34
- Bradley, Fay 23,57,68,82,153,192
- Bradley, George 77,98,168
- Bradley, Orval 34
- Bradley, Walter 38
- Bradshaw, Leon 34
- Branham, Diane 38,51,80,158
- Brannan, Stephen 23
- Bratton, Bonnie 42,53
- Bray, Robert 23
- Breazal, Barbara 42
- Breneman, Ronald 23
- Brenner, Howard 42
- Bresnick, Anthony 23,168
- Brewster, Glen 38
- Bridgeman, Larry 38
- Bright, Sara 69
- Bright, Willard 38
- Brillhart, Bob 23
- Brock, Jacquelyn 42,53,63,105
- Brodie, Suzanne 42,52,53,72,165
- Brooks, Jon 23
- Brooks, Kay 23,81
- Brooks, Paul 42
- Brookshire, Harry 34
- Brookshire, Sharon 42
- Brosseau, Carolyn 42,53
- Brown, Barbara 69
- Brown, Bill 23,168,178,180
- Brown, Catherine 38
- Brown, Geraldine 23,50,74,87,95,136,165
- Brown, David 42
- Brown, Irene 38,65,74
- Brown, Judith 34,50,59,62,73
- Brown, Margaret 34,81
- Brown, Ruth 34
- Brown, Whitney 33
- Brown, Wilda 23
- Brownlee, Arlene 42
- Bruce, Carl 153
- Bruce, Louisa 34,105
- Bryant, Max 34,69
- Bryant, Orlena 23
- Bryant, William 23
- Buchan, Clytis 34
- Buchan, Jerry 92
- Buchan, Leslie 32
- Bucher, Robin 23,55
- Buchman, Mary Jo 42,53,61
- Buford, Robert 57
- Bugni, John 34,82,115
- Bundy, Timothy 182
- Burch, Libby 54
- Burchinal, Carrol 23,74,93
- Burchinal, Darlene 69
- Burdett, Al 189
- Burgin, Becky 42,130
- Burleson, Fern 38,50,51,111,158,183
- Burlingame, Mary Ann 34,74
- Burns, Mary Beth 38,74,144,165
- Burns, Patty 61
- Burns, Robert 42,57,68,79
- Burns, Ronald 42,58
- Burr, Judy 23
- Burr, Marjorie 38
- Burris, Ed 72
- Burris, Marjorie 72
- Burton, Bruce 23
- Buscher, Henry 34,67,68,93
- Bush, Cecil 93
- Butler, Daniel 38,82
- Butz, Nelson 42,57,89
- Byrd, Elaine 69
- Byrd, Geraldine 38,50,183
- Byrd, Phillip 38
- "C"
- Cagle, Roy 23,45,82,116,192,193
- Cain, Bob 186,189
- Calahan, Duane 193
- Caldwell, Dale 23,57,89
- Caldwell, Linda 38,51,96,105,106,160
- Caldwell, Patrick 23
- Caldwell, Watt 91
- Calhoun, Kathryn 23,50,158
- Call, Ronald 57
- Callahan, Duane 23,82
- Calvin, Ronald 194
- Cameron, Thomas 34,56,84,86,95,98,136
- Campbell, Carolyn 42,53
- Campbell, Cathy 42,144,158
- Campbell, Craig 42,54,182
- Campbell, H. B. 32
- Campbell, John 23
- Canfield, James 38,175
- Capps, Myrna 51,38
- Careggio, John 42,104
- Carlson, Mac 93
- Carlson, Walter 54
- Carlson, Warren 58
- Carlyle, Robert 23,90
- Carnell, Tiny 191
- Carpenter, Gayle 158,183
- Carr, Carolyn 38,50,81
- Carr, Connie 42,53,106,144
- Carr, Kathryn 23
- Carr, Mildred 34,51,145,150,152
- Carson, Charles 34,79
- Carson, Janet 34
- Carter, Donald 23
- Carter, Ed 42,82,178
- Carter, Frances 152
- Carter, Jerrel 33
- Carter, Sam 34,82
- Cartwright, Coralee 23,153
- Caruthers, David 85,171
- Casterman, John 42,76
- Catone, Jane 23,50
- Cattaneo, Ernest 34
- Causser, Glen 23,54
- Cavanaugh, James 34
- Caviness, Pamela 23,96,104,105
- Chambers, Jeanne 34,50,51,98,154
- Chancellor, Charles 42,56,182,192
- Chancey, Mary 119
- Chaney, Marcia 154
- Chapman, Judy 24,81,86
- Chapman, Sharon 72,93
- Chickadonz, Nadine 38,51
- Chrisman, Laura 24
- Christain, Shirley 50,98,112,113,136,154
- Christenson, Deanna 38
- Christman, Fred 24
- Christmore, Gerald 173
- Chubb, James 42,168
- Church, Larry 34
- Cicero, Richard 42
- Clark, Donald 34,57,79
- Clark, Genevieve 42
- Clark, Leslie 34,173
- Clark, Steven 42,82,173
- Clayton, Robert 32,151,173
- Clegg, Charles 158
- Cline, Marilyn 38,72,106
- Cline, Shirley 42,72,138
- Clinon, Betty 160
- Clopton, James 90,160
- Cloud, Karen 38,146,165
- Clum, Dwight 42,56,79
- Coffelt, William 34
- Coggs, Eunice 29,57
- Cohoon, Jo Ann 160
- Coldiron, James 43,193
- Coldiron, William 24,171
- Cole, Deanne 34,50,73
- Cole, Garold 34
- Cole, Mary 24,50,144
- Cole, Sadiq 24
- Coleman, Marilyn 145,160
- Colliver, Richard 82,179,181,192,193
- Coltrane, Jerry 24,55,90
- Commons, Donna 43,52,55
- Compton, Ann 160
- Compton, Edith 24
- Compton, James 24,55,171
- Compton, Larry 43,82
- Compton, Tom 119
- Connaway, Allen 43,79
- Conrow, Bill 24,186
- Cook, Barbara 33
- Cooksey, Benjamin 24
- Coon, Sharon 43,53
- Coop, Julia 24,57,158
- Cooper, Anita 35,51,93
- Copple, Roy 43
- Cormeny, David 35
- Cormode, Carla 50
- Corsini, Gene 43
- Corsini, Kenneth 35,99,115
- Costin, Marilyn 24,51
- Cothran, Sidney 24,38,85,153
- Cottrell, Joyce 24,38,92,153
- Cotter, Betty 24,154
- Cotter, Maurice 82,179,181
- Cotterman, Kenneth 43,55
- Cotton, Joyce 38,51,73,85,94
- Coulter, Franklin 58
- Counce, Kirby 43,56
- Covey, Sandra 34,51,95
- Cowar, Florine 43,53
- Cowley, Mary Ann 24,95
- Cowsill, William 43
- Cox, Leon 43,55
- Coyle, Tom 82,92,193
- Cozad, Jimmie 35
- Craft, Jerry 43
- Craig, Rodney 24
- Crain, David 24,84,86,88,136
- Crain, Iris 35
- Crain, Ronald 38
- Crampton, Harold 35
- Crandon, Tom 35,115
- Crawford, Marilyn 35,73,160
- Crawford, Terry 35,115,175
- Creason, Mary 24,51
- Creason, Sue 81
- Crews, Robert 24,115,116
- Crockett, David 54,117,182
- Crockett, Tommy 43,55
- Croddy, Gene 24
- Crósetto, Sharon 43
- Crosson, Jim 81,92
- Crumley, Judy 52,53,73,139,165
- Cukjati, Donald 35,104,115
- Cukjati, Louise 97
- Curran, John 35,104,115,173
- Custer, Sam 181
- "D"
- Daenik, Joan 38
- Dagley, Mary 24,74
- Daigle, Stanley 189
- Dale, Harold 24
- Dale, Richard 97,104,105,106
- Dalton, Buck 24
- Dalton, David 55,104
- Damrill, Evelyn 24,74
- Danenhauer, Eldon 24,82,178,180,182,190
- Danenhauer, Gerald 38
- Daniel, Betty 95
- Darrow, David 43,104,175
- Davenport, Kenneth 35
- Davidson, Sue 35,51,59,73,74,106
- Davis, Carol 38,50,51,62,63,66,68
- Davis, Harry 39
- Davis, Jerry 24,56,86,88,93,98,117,135,136
- Davis, Karen 39,61,106
- Davis, Nora 24,93,165
- Dawson, Thomas 35,58,173
- Day, Patricia 43,53
- Day, Tom 56
- Dean, Jack 43,57,68
- Dechario, Alice 105
- DeCuyper, Florence 43
- Deffenbaugh, Elden 43,58
- De Gasperi, Marilyn 43
- Degener, Paul 24,56,69,99,119
- Deitz, Gerald 35
- Delaney, Diann 39,104,105,165
- Delano, Carol 69
- Dell'Antonis, Jon 43
- Dempsey, Rosemary 43
- DeNeve, Linda 95
- Denham, Sandra 35,74,144,154
- Denommi, Deanne 33
- Denton, Jack 79
- Denton, John 82,191
- Deonier, Carol 43,52,63
- Detwiler, LeRoy 39,168
- Dewater, Beverly 43,53,65,75,81
- Dickson, Relna 43,52,105
- Diehr, Jim 43,58,110
- Dillman, Linda 80
- Dillon, Mary Kay 35,50,61,74
- Divine, Louanna 39,50,51,73,75,80,111,144
- Dixon, Brenda 165
- Dixon, Paul 35,192
- Dobson, Bill 58
- Dodge, Judith 43,52,62,63
- Dodson, Jerry 39,106
- Dodson, Steve 55
- Dolanc, Terry 43,104,105
- Donaldson, Jerry 182
- Donaldson, Sherry 35,165
- Dooley, Neil 35
- Doppes, Gwen 24,80,92
- Dormois, Evelyn 39
- Douglas, Marlene 43,53,59,65
- Doze, Richard 24,54



Dragoo, Donece 159  
 Drake, David 175  
 Dresker, Bobby 24  
 Dringenberg, Ronald 43,57  
 Driskill, Sharon 35,50,81,145,154  
 Dugan, Kay 24,158  
 Dugone, John 33  
 Dumm, Leroy 39  
 Duncan, Sandy 43,165  
 Dunivan, Charles 74  
 "E"  
 Eagleson, Linda 43,52,72  
 Eagleson, Virginia 43,53,73,161  
 Eakins, Becky 35,51,73  
 Easley, Sara 93  
 Eason, Bill 171  
 Eason, Geraldine 35  
 Eastland, Gerald 168  
 Eddy, Edward 56  
 Edler, Jerry 24  
 Edminister, Sallyanne 43,52,81  
 Edmonds, Larry 35,57  
 Edwards, Eddie 24,106  
 Eklund, Harold 35  
 Elimon, Betty 43,52,53,73  
 Elliott, Creighton 43,82  
 Elliott, Jerome 39  
 Elliott, Thomas 24,35,115,116  
 Elliott, Tommy 168  
 Elliott, Virginia 43  
 Elliott, William 97,105,106  
 Ellis, Donald 39  
 Ellis, Eldon 43  
 Ellis, Jerry 32  
 Ellis, Sandra 43,72,106  
 Emerson, Nancy 43  
 Emerton, Brian 32  
 Endicott, Lorna 33  
 England, James 24,84,136,146  
 Erickson, Darell 39  
 Ernsbarger, Caroline 35  
 Espy, Mary 39,73  
 Estes, Anna 43,53,104,105  
 Estes, John 79,115  
 Etter, Barbara 39,60,110  
 Evans, Fred 43,193  
 Evans, Leonna 43,53  
 "F"  
 Fairchild, Richard 35  
 Falkenstein, Richard 25,171  
 Farabi, Ann 39,74,75,158  
 Farber, Judith 35,50,80,161  
 Farnsworth, Shirley 39,62,63  
 Fearmonti, Joyce 43,53  
 Feland, Linda 25,51,74  
 Feller, Don 19  
 Feller, Mary 69  
 Fenoughty, Joe 56,82,175,185  
 Ferguson, Ray 25  
 Ferguson, William 58,182  
 Fernetti, Gloria 43  
 Ferrel, Paul 25,72,74  
 Feuerborn, James 57  
 Feuerborn, Kenneth 33,56,61  
 Ficklin, Avenelle Irene 35  
 Fike, Donna 35,93  
 Filosa, Kenneth 35,115  
 Finch, Curtis 35,79  
 Fingerle, Bruce 25,115,116,151,168  
 Finley, James 43  
 Fiorucci, Joan 35  
 Fisher, Shirley 39,62,63  
 Fite, Linda 161  
 Fogarty, John 25,68,115,117  
 Fogarty, Robert 43  
 Fogg, William 43  
 Foltz, Joyce 25,74,95  
 Foote, Eugene 86  
 Foote, Kenneth 168  
 Foote, Myrna 43,53,62,63  
 Foresman, John 35  
 Forsythe, James 33,61  
 Fort, Larry 43  
 Fortner, Ernest 35,55,75  
 Forwalder, Betty 25,158  
 Forwalder, James 25,79,85  
 Forter, Franklin 32,57  
 Foster, Larry 39  
 Fowler, Franklin 68  
 Fox, Mary June 69,61  
 Fox, Mary Lou 43,53  
 Fox, Ronald 34  
 Francis, Kathryn 25  
 Francis, Paul 25,81,92,113  
 Francis, Wilma 43,52,70,73,80  
 Franklin, Jack 25,90  
 Franklin, Wallace 35,189  
 Franks, Mary Ellen 35,51,61,80,104,158  
 Freeman, Joanna 77  
 Freeman, Wilesse 50,145  
 Frevele, Earl 35  
 Frobish, Betty 64,106  
 Fromong, Donald 43  
 Frost, Edwin 82  
 Frovish, Merle 43  
 Frusher, Gary 33  
 Frye, Ronald 79  
 Fuentes, Charles 25,79,194  
 Fulton, Diana 43,53,73  
 "G"  
 Gaddy, Bob 39  
 Gaines, Carolyn 25,150  
 Gallup, Lelland 25,82,117,191  
 Gardner, Barbara 43  
 Gardner, Donald 35,115  
 Gardner, Max 39  
 Gardner, Troy 39  
 Garrett, Gerald 25  
 Garrett, Judy 43,53,72,76,165  
 Garrett, Penny 43  
 Garrett, Rosie 25  
 Garrett, Thurman 39,166  
 Garrison, James 25  
 Garrison, Paulette 69  
 Gascho, Kathryn 39,62,63  
 Gast, Robert 35,57  
 Gates, Dolly 25,94  
 Gauert, Harold 35  
 Gelmore, Flossie 33  
 Gemmell, Mary 43,53,66,74  
 Gendusa, Frances 39,161  
 Gentry, Lawrence 35,99,115,175  
 Gentry, Sandra 69  
 Gentry, Robbie 25  
 George, Raymond 43,175  
 Gibson, Jeanene 39,50,69,74,77,165  
 Gibson, Kay Lynne 43,53,81,158  
 Gideon, Geneva 35,50,73,75,93  
 Gifford, Judith 69  
 Gifford, William 25,81,92  
 Gilbreath, Byron 35  
 Gilbreath, Roger 25  
 Giles, Loren 35  
 Gilkey, Bessie 39,50,74  
 Gill, Sherrill 39,76,101,132,183  
 Gillaspie, Leo 57,89  
 Gillette, John 43  
 Gillette, William 25  
 Gillis, Linda 35,51,161  
 Gilstrap, James 35,76  
 Ginardi, Ilene 25,75,93,136,150,165  
 Ginardi, Madeline 43,73,165  
 Gindlesberger, Jim 82  
 Gingrich, Teddy 43,56,67,79  
 Girard, Marie 25,70,74,80,93  
 Gladden, Wallace 43  
 Gladson, Dwayne 39  
 Glenn, Judy 158  
 Glenn, Terry 25  
 Glick, Marcia 39,70,80,161,184  
 Glynn, Roy 55  
 Glynn, Sue 25  
 Gmeiner, Marlene 43  
 Goettel, Kenneth 35  
 Goforth, Carol 35  
 Goins, Jerry 83,193  
 Gold, Linda 43,53,74,154  
 Goldrick, Joan 25,59,74,111,158  
 Good, Donald 43,97,104,105  
 Good, Larry 35,57  
 Goodhall, Ann 69  
 Goodwin, Jerry 191  
 Gordon, Rita 69  
 Gordon, Robert 180,182  
 Gore, Ellen 35  
 Gosch, James 43,55,182  
 Gosch, Janet 43,53,72  
 Gosch, Tom 35,82,179,181  
 Gough, Bob 186  
 Gowan, Mavis 50,51,106,158  
 Gowans, Bill 45  
 Graber, Allen 25  
 Graham, Wilson 25  
 Grano, Frank 43  
 Grant, Michael 39,193  
 Grassi, Jimmie 35,79  
 Graves, Harry 25,55,69  
 Gray, Marlene 25,70,74,145  
 Green, James Edward 25  
 Green, James LeRoy 25,77,173  
 Green, Linda 75,77,95  
 Green, Sue 43,52,158  
 Gribble, Leroy 43,55  
 Griffith, Darlene 43,52,73,161  
 Grigsby, Carmen 69  
 Grigsby, Everett 115  
 Gripkey, Edward 25,68,99,114  
 Gromer, Bob 25,178,180  
 Grove, Jon 72,79  
 Guthrie, Sidney C. 69,99,114  
 "H"  
 Haage, Charles 82  
 Haage, Margaret 25,77  
 Haas, Don 35,90,115  
 Habibi, Ahmad 39,71,193  
 Habibi, Ali 32,71,88,136,193  
 Hagermann, Karen 44,53,105  
 Hainline, Mary 44,61  
 Haizlip, Mary Jane 25,136,165  
 Hale, Avis 35  
 Haliberhocker, Suzanna 51  
 Hall, Bennie 25  
 Hall, David 25  
 Hall, Delores 25,65,70,184  
 Hall, Melvyn 25  
 Haller, Levon 26  
 Hamilton, Jerry 26,69,77,88  
 Hamilton, John 44,65  
 Hampton, Harold 26,106  
 Hampton, Leona 32,92  
 Harder, Frederick 26,82,88,99,114,115,136,186,192  
 Harding, Larry 26  
 Hardwick, Charlene 81  
 Harlan, Jerry 39  
 Harley, John 26,75,89  
 Harmon, Scottie 26,69,75,173  
 Harper, Doris 35  
 Harrington, John 97  
 Harrington, Kendall 104  
 Harris, Bill 59,61  
 Harris, Carrie 35,50,74  
 Harris, Donald 39,61,171  
 Harris, Elaine 53,61  
 Harris, Joyce 44  
 Harris, LaVonne 66  
 Harris, Ronald 26,66,97,104,106  
 Harris, Thomas 35  
 Harris, William 35,60,171  
 Harrison, James 44  
 Harrison, Ronald 65  
 Harrison, Roy 35,58  
 Hart, George 44,56,61  
 Hart, Joanne 69  
 Hart, Kenneth B. 26,39  
 Hartitler, Charles 57  
 Hartman, Ernie 39,54,74  
 Harvey, Elizabeth 44  
 Hashimoto, Hedy 44,52,53,73  
 Hatfield, Gary 82,178,181  
 Hawkins, Bill 68  
 Hawkins, Nelda 44,50  
 Hawkinson, Ken 44,171  
 Hawley, James 26,57,66,88,93  
 Hayde, Gary 44  
 Hays, Linda 39,51,77,98,112,113,158  
 Headlee, Don 26  
 Headlee, Sue 69  
 Heady, Pat 26,57,66  
 Hearson, Richard 86  
 Heatherly, Larry 182  
 Heatherly, Mickey 26,82,179,180,193  
 Hedges, Arthur 32  
 Hedges, Jane 39  
 Hedrick, Janet 39,51,75  
 Hein, Paul 66  
 Hein, Phyllis 66  
 Hein, Stephen 66  
 Heller, Beverly 44,52,53,165  
 Henderson, James 35  
 Heninger, Sonny 35,55,168  
 Henman, Doris 50  
 Hennessey, Rose 39,80  
 Henry, Edwin 26,75  
 Henry, Walter 26  
 Henthorn, Richard 35,54,64,75,79,86,93,99,115,136  
 Herder, Gordon 26,93,166  
 Herridge, Marna 35,62,77  
 Herring, Donald 35,173  
 Herrmann, Dorothy 44  
 Herrmann, Joan 35,53,70,75,80  
 Herron, Harold 59  
 Herron, Jon 166  
 Hersh, Keith 56  
 Hess, Harlan 39,82,181  
 Hess, Howard 117,178,191  
 Hesse, Les 59,63,81,92,175  
 Heuelsen, Charles 35,79  
 Hevel, Gary 44,57,68,104  
 Hewett, Mary Elaine 44,52,81  
 Hickman, Beverly 44  
 Hickox, Wayne 26,68,75  
 Hicks, Franklin 26,178  
 Hicks, Mary Jane 69  
 Hicks, Wayne 57  
 Higgins, Curtis 33  
 High, Larry 26,168  
 Hightower, David 44  
 Hill, Gary 35  
 Hill, Marilyn 39,51,59,68,72,104,105,184  
 Hinton, Charles 35,82,179,181  
 Hitchcock, William 44  
 Hizar, Sharon 44,158  
 Hobson, Alan 35,57,99,115  
 Hodge, Virgil 35,74,79  
 Hodson, Carole 44,53  
 Hogan, Marilyn 39,50  
 Hogan, Wanda 44,52  
 Hogard, Rufus 26,81  
 Hogard, Wayne 74,92  
 Holladay, Judy 39,165  
 Hollingsworth, Sandra 39,73,165  
 Hollis, Douglas 39,56,82  
 Holloway, John 44  
 Holloway, Milton 26  
 Holman, Peter 44,58,182  
 Holmes, Allen 35  
 Holmes, Dwayne 35  
 Holmes, Lewis 182  
 Holsinger, Donald 26,68,173  
 Holt, Donald 26  
 Holtgren, Darvin 39,54,171  
 Holzrichter, Richard 26,79,93  
 Honn, Gerald 35,57  
 Honn, Larry 58  
 Hood, Robert 44  
 Hopkins, Anita 44,52  
 Hopkins, Sharon 44,53  
 Hoppe, Gary 44,58,61  
 Hoover, Allen 26  
 Hoover, Betty 39,44,50,64  
 Hoover, Mary Jo 53,64  
 Horgan, Michael 35  
 Horn, Marlys 39,50,62,80  
 Hornbarker, Glen 26  
 Horner, Don 26  
 Hostmyer, Donald 39  
 Hostmyer, Donna 69  
 Houck, David 44  
 Houk, Gary 35,171  
 Houser, Everett 39  
 Houser, Glen 68  
 Houser, Rose 39,51,74  
 Howard, Lyle 44,83,193  
 Howard, Nina 35,74,75,89,93,137,165  
 Howe, Wesley 58  
 Howerton, Dale 39,79  
 Hume, Leonard 39,68  
 Hunst, David 79  
 Hunter, James 44  
 Hurst, David 74  
 Hurt, Louis 35,55,166  
 "I"  
 Ikerd, Dannie 26,55  
 Ingram, Caroline 44,52,63  
 Ingrum, Victor 36,79  
 Ireland, Stephen 44,54,192  
 Ireton, James 61  
 Irvin, Gene 32  
 Irvin, Jan 26,161,178,180  
 Irwin, Mark 39,82  
 Iwabe, Yoshiki 105  
 "J"  
 Jack, Gary 44,57  
 Jackard, Anna Lou 39,80,161  
 Jackson, Bryant 67  
 Jacques, Richard 79,93  
 James, Evelyn 26  
 Janazio, Ferdinand 115  
 Jarman, Nelson 33  
 Jaynes, Diane 56  
 Jaynes, Dianna 33  
 Jeans, Connie 26  
 Jeans, Virgil 26  
 Jeffers, Enid 39,50,75  
 Jefferson, Anita 39,50,73  
 Jeffries, Carol 44,105  
 Jenisch, Barbara 33  
 Jenkins, Joe 44,65,82  
 Jenkins, Wayman 166  
 Jenner, Jerry 26,112  
 Jest, Ronald 27  
 Johnson, Andrew 39,82  
 Johnson, Bess 39  
 Johnson, Beverly 44  
 Johnson, Claude 33  
 Johnson, Cloeva 36,50,51,95,158  
 Johnson, Donald W. 36  
 Johnson, Duane 26  
 Johnson, Frankie 175  
 Johnson, Harold 33  
 Johnson, Janice 39,50  
 Johnson, Jim 26  
 Johnson, Lee 36  
 Johnson, Mike 33  
 Johnson, Ricky 45,57  
 Jones, Bud 26  
 Jones, Donald 66  
 Jones, Dorothy 44  
 Jones, Ellen 69  
 Jones, Fleta 44,52  
 Jones, Frank 55,82  
 Jones, Harold 33  
 Jones, Henry 36,56  
 Jones, Marilyn 36,50,61,74,165  
 Jones, Robert W. 36,57,68  
 Jones, Roger 44,82  
 Jones, Russell 39  
 Jones, Steven 44,55,182  
 Jontra, Lawrence 26  
 Jontra, Roscoe 44  
 Joseph, Clay 44  
 Joseph, Lila 39,51,59,61,111,158  
 Jost, Ronald 74  
 Juifs, Don 39,168  
 Justice, Mary Lee 36,77,78,81,93,136,144,145,165  
 "K"  
 Kalb, Albert 32  
 Kammerer, Robert 39,168  
 Kane, Mary 27,70,74,80,161,184  
 Karns, Karen 39,51,158  
 Karr, Glenn 27,82,178,180  
 Kastler, Larry 39,178  
 Kato, Hideo 39,71  
 Kato, Sets 71  
 Katzer, Carol 39,50,61,81,154  
 Kazniernski, Carole 44,144,158  
 Kearn, Ed 82  
 Keele, Rebecca 44,52  
 Keller, Karen 44,61,158  
 Kelley, Carolyn 39,51,164,154  
 Kelley, Gary 36  
 Kellner, Sandra 27,50,77,98,110,111,136,158  
 Kelly, Henrietta 39  
 Keltner, Jane 39  
 Kendall, Roberta 44,53,63,104,105  
 Kennedy, Kay 72  
 Kennedy, Margaret 27,39,51,68,74  
 Kennon, Donna 165  
 Kerley, Judith 36,64  
 Khosrovi, Ahmad 44,71,193  
 Kibler, Judy 39  
 Killion, Joyce 36,50,81  
 Kimbrell, Donald 45  
 Kime, Warren 45  
 Kincaid, Kay 76  
 Kincaid, Gary 45,55,189  
 King, Charles 27  
 King, Kay 45,161  
 King, Max 94,161  
 Kirk, Ronald 45  
 Kirkpatrick, James 39  
 Kistler, Ann 45,53  
 Kite, Sherrill 68,161  
 Kite, Trudy 45,53,68,72,161  
 Klopstein, Laura 45,52,53,74,81  
 Knarr, Patricia 36  
 Knarr, William 39  
 Kneebone, James 27,88,97,104,106,136  
 Kneller, Kay 39  
 Knewston, Nancy 39,51,62,63,74,144  
 Knittel, John 36,95  
 Knowles, Susan 36,52,53,59,66,74  
 Knox, Beverly 93  
 Koch, William 33,57  
 Koger, Ronnie 36,57,69,75  
 Korach, Janice 40  
 Kordas, Ronald 40,54,61,76,77  
 Korn, Thomas 45,57,192  
 Kosorog, Cecilia 40,51,61,86,110  
 Kramer, Jerome 36,56,61  
 Kramer, Jim 36  
 Kramer, Lawrence 40,56,119,179  
 Kranker, Mary Jo 69  
 Kranker, Paul 32,68



Kruse, Tom 40,56,61  
Kubler, Marilyn 64  
Kubler, Phillip 64  
Kunshek, Barbara 40,51  
Kurth, Sondra 64  
Kurth, Woodrow 92  
Kuykendall, Virginia 27,86,93,106,135,136  
"L"  
Ladek, Kenneth 55,74  
LaForte, Francis 74,87  
Lahay, Loren 40,82  
Laing, Barbara 69  
Laing, Ray 82,99,115,116  
Lamburn, Harry 36  
Lampe, Eugene 32,54,61,79,94  
Lampson, Delbert 40  
Lance, Donna 40,50,73,159  
Lance, Larry 45  
Lancaster, Dorothy 33  
Lander, James 36  
Landwehr, Betty 45  
Lane, David 45  
Lane, Genard 55,166  
Lane, Larry 45  
Lane, Merla 45  
Laphew, Donna 45,161  
Lassman, Murle 36,59,64,90  
Lattin, Barbara 36,50,73,75,158,159  
Lau, Louis 36,71  
Laughlin, James 40,54,68,171  
Laverty, James 68  
Laverty, Marilyn 69  
Lawrence, Michael 45,57  
Lawrence, Mildred 27  
Layden, Ronald 40,168  
Layton, Linda 45,52,62,144  
Layton, Rita 27  
Layton, Sylvia 36,161  
Leake, Alice Jane 36,50,62,63,93  
Leaman, Ronald 171  
Leap, Harold 27,93  
Leatherman, Jerry 45,186,189  
Ledbetter, Patricia 27,51,73,92,137,144,161  
Lee, Barbara 45  
Lee, Donald 27,86,175  
Lee, John 45  
Leech, Merle 45,57  
Leeper, Gail 45,52,53,73,161  
LeGore, Marjorie 45,53,106  
Leker, Lois 105  
Leming, Ruth 40,51,73,75,144  
Leonard, David 45  
Leonard, Lucille 45  
Leroy, John 45  
Levra, Andy 33  
Lewis, Ben 115  
Lewis, Karen 27,161  
Lewis, Martin 27,77,84,85,88,99,114,115,137  
Lewis, Richard 26,55,92  
Lewis, Steve 36  
Ley, William 36  
Lies, William 40,56,61  
Lind, Don 27,74  
Lindahl, Thomas 27,82,186,190  
Lindsay, David 40,56,118  
Lindsey, Carolyn 40,51,63,75,76,81,165  
Linn, LaNell 36,52,73,74,80,161  
Lipse, Robert 40  
Lisenbee, Thomas 88,97,104,105  
List, Mildred 36  
Liston, Donald 27  
Little, Judy 45  
Livingston, David 175  
Livingston, John 27  
Livingston, Lucille 33  
Lloyd, K. 193  
Lloyd, S. B. 83  
Lo, Alexis 74  
Loeffler, Frank 45,182  
Logan, Charles 36,90  
Logsdon, Mary 45,52,104,154  
Lohman, John 56  
Lomshck, David 45  
Long, Cecil 40  
Longeran, Jack 45,55,168  
Longerot, Donna 40,80,161  
Longstaff, Ronnie 45  
Looker, Jerry 36,63,79  
Loss, Carolyn 27,81,161  
Louthan, Barbara 106  
Louthan, Esther 40,101  
Louthan, Jerry 192  
Louthan, Larry 179,181  
Love, Dee 45  
Love, Pat 69

Loveland, Gary 27,74,95  
Lovern, Donna 53  
Lovern, James 95  
Lovgren, Paul 40,79,175  
Lowder, Claudine 27,50,68  
Lowe, Dennis 175  
Lowe, James 58,182  
Lowe, Robert 36,92  
Lowe, Roger 27  
Lowry, Kenneth 33  
Ludlum, Marvin 40,79  
Lukon, Timothea 40,50,70,80,159,184  
Lundblad, Patricia 159  
Lundblad, Robert 27,36,173  
Lusitani, Maria 36,61,71  
Lyngar, Andrew 32,68  
Lyon, Kenneth 36,185,192  
Lyon, Mary 36,50,66,74,87,93,96,104  
Lyons, Bridget 80  
"Mc"  
McAlpine, Carole 36  
McAnally, Jim 27  
McBrien, Edward 83,185,192  
McCabe, William 27  
McCall, Bobbi 40  
McCall, Jeanne 40,51,62,63,73,74,154  
McClenahan, Donald 64  
McClenahan, Maurice 45  
McClenahan, Sharon 40,73,77,144,161  
McClure, Jerome 40,59,79  
McConnel, Clara 69  
McConnel, Jim 27  
McCorkill, Francis 32,69  
McCorkill, Thomas 45  
McCourt, Thomas 45,68  
McCullough, Donald 27  
McCullough, Donna 36,77,98  
McCullough, Marvin 79  
McDonald, John 45,57  
McDonald, David 175  
McFarland, William 40  
McFarlane, Donald 27,55,68,194  
McFerron, Carrol 40,50,165  
McGinnis, Dorothy 45,53,73,164  
McGlothlin, Donald 45,97,104,105  
McGravran, Earl 45  
McIntosh, Voynnez 27,51  
McKee, Larry 27  
McKenna, Philomena 45  
McLean, Benjamin 58,114,182  
McLean, Connie 45,53,63,70,73,80  
McMahan, Roger 40,175  
McMillan, David 27,69,88,99,114,175  
McNally, Michael 36  
McNeil, William 27,83,99,114,115  
McNickle, Earnest 45,79  
McPherson, Kathleen 27,77  
McReynolds, Sara 27  
McWilliams, James 45  
"M"  
Macheers, Margie 27  
Machetta, Michael 61  
Madden, Jeri 27,66,80  
Maddox, Betty 45,55  
Mahaffey, Phyllis 93  
Mailes, Eldon 36  
Main, Joseph 115  
Malaby, Robert 27  
Malek, Khosrovi 71  
Maneval, Lew 27,68,83  
Manfre, Michael 40  
Manhart, Cletus 36,60,61,79  
Manning, Edward 33  
Mansmith, Pat 77,165  
Mapes, Michael 36,57,68  
Maples, Carol 28,59,63,74,87,93,95  
Marquardt, Gary 40,175  
Marquardt, Ronald 36,90,94,99,115,137  
Marriott, George 28,81,92  
Marshall, Bill 40  
Marshall, Marsha 40,50,85,161  
Marshall, Myrna 28,61  
Marshall, William 56  
Marsters, Valerie 45,52,53,70,80  
Marti, Ervin 36  
Martin, Charles 28  
Martin, Gary 83,193  
Martin, Jack 173  
Martin, Lydia 36,80  
Martin, Richard 40,118  
Martinous, Marilyn 61  
Masenthin, Albert 33,57  
Mason, Francis 28  
Mason, Stephanie 45,53,81  
Mason, Walter 45,55,68

Massengill, Everette 40,54  
Massey, Richard 45,56,186,189  
Massine, Kay 28,74  
Masters, Lloud 28  
Mathis, Carl 28,63,97,104,106  
Maupin, Ronald 28,99,114,186,187  
Maxson, Leon 32,68,119  
Mayer, Mary 40,50,62,69,74,184  
Mayes, James Jr. 32  
Mayes, Judyth 40,80,184  
Mead, Charles 28  
Mead, Lois 69  
Medford, Barbara 36,93  
Meditz, Joseph 74  
Meier, Janice 23,40,51,154  
Mendenhall, Earl 28  
Menghini, Anthony 40  
Menghini, Nancy 28  
Meriaux, Richard 28,82,83,88,94,99,114,115  
Merrill, John 56  
Mesplay, Richard 45  
Messer, Larry 40,82  
Metzen, Jack 28,55  
Meyer, Marcia 33,52,61  
Meyer, Willard 28  
Michael, Dale 40  
Milburn, Donna 33  
Miller, Barbara 45,53,81  
Miller, Charlott 36,66  
Miller, Chloe 69  
Miller, Earl 36,57,68  
Miller, Jean 46,52,53,62,73,81  
Miller, Leonard 178  
Miller, Margaret 40,50,74,144  
Miller, Marlene 36,165  
Miller, Melva 36  
Miller, Robert C. 36,82,83,192,193  
Miller, Ruth 40,53,63,66,73  
Milligan, Jerry 36,171  
Milliken, Donald 46  
Milner, Jit 186  
Minvi, Lorine 36  
Mishler, Janie 40,51  
Mitchell, Ann 165  
Mitchell, George 28  
Mitchell, James 56  
Mitchell, Otis 32  
Mitchell, Sandra 69  
Mitchell, Shirley 40  
Mitchell, Wanda 40,51,75  
Mize, Gary 118  
Morford, Marie 93  
Morford, Martin 46,56,82,175,185  
Morgan, Dwane 28,54  
Morgan, Phil 36  
Morgan, Victor 79  
Morris, A. J. Jr. 46  
Morris, Delores 36,46,151  
Morris, Jack 46  
Morris, Mike 46  
Morris, Robert J. 54,171  
Morrison, Ronald 40  
Mosher, Wanda 36,50,66,74,104  
Mosier, Dan 28,79,93  
Mosler, Steve 46,104,105,106  
Mosley, Hazel 40,57,106  
Moss, Opal 28,50  
Motokawa, Stephen 46,58,67,89  
Mount, Anna Marie 69  
Mozingo, Larry 33  
Muller, Samuel 175  
Mullies, David 46,57,175  
Munlix, Mary Ann 70,80,92,150,161  
Murkin, Gary 46  
Murphy, Blaine 36,83,171,193  
Murphy, Karl 82  
Murray, Betty Jo 46,73  
Murray, Don 46  
Murray, Jack 28  
Murray, John 40,56  
Musgrove, Clinton 82  
Mustard, Grace 80,184  
Myer, Larry 93  
Myers, Richard 36,69,74,93  
"N"  
Nakadomari, Hisamitsu (Sammy) 61,71,83,193  
Nakaza, Ken 36,71  
Near, Gay 80,161  
Nelms, Martin 28  
Nelson, Judith 46,74  
Nelson, Loretta 36  
Nelson, William 36,95  
Nepote, Joe 46,182  
Neubecker, Jeannie 28  
Newcomer, Kenneth Jr. 40,171  
Newell, Rae 40,50,62,74,165

Newland, Rebecca 28,161  
Nichols, Donald 36,54,75,81  
Nicolas, Hugh 28  
Nienhauser, Carl 28  
Nienhauser, Nancy 69  
Niggeman, Marie 46,53,61  
Nigh, Barry 55,191  
Nivens, Howard 36  
Normand, Richard 40  
Norton, Gene 36,171,194  
Norton, Helen 69  
Nuzum, Ellen Jo Ann 51,70,80,92  
"O"  
O'Bryan, Bernard 61  
O'Bryan, Mary 46  
O'Dell, Judith 46,52,62,68  
Oehme, Alta 36,93  
Oertle, Wanda 28,74  
Offenbacher, Becky 69  
O'Malley, Betty 28,87,93  
O'Malley, John 46,61  
O'Malley, Phillip 36  
Onelio, Paul 28,82,186,187  
O'Rear, Carol 36,159  
Orozco, Samuel 28  
Ortolani, Frank 82,115,179,181  
Osborn, Phyllis 46,53,69,106  
Osborn, Rex 46  
Ossana, Otto 46,182  
Overman, John III 40  
Overstreet, Robert 28  
Owen, Gareld 28  
Owens, Rose Mary 28,50,105  
Owens, Terry 168  
Owens, Thomas 151,153  
"P"  
Page, Joyce 40,50,62,63  
Pappas, Pat 28,165  
Parker, Dan 36  
Parker, George 46,57  
Parkison, Wilbert 28,56,74  
Parsons, Lee 28  
Patarini, Maxine 40,50,106  
Patrick, Roger 36,81  
Patterson, Emma Lou 46,53,66  
Patterson, John A. 36,56,69,93  
Patterson, Pat 69  
Patton, Rodney 36,57  
Patton, Sharon 73  
Payne, Ardath 28,50,75,158,159  
Payne, Bruce 56,116  
Payne, Paralee 46,53  
Payne, Philip Dale 28  
Payne, Philip Ronald 28,115  
Pearson, Richard 58  
Pease, Ruth Ann 46,52,64,106  
Pedersen, Lawrence 28  
Pederson, Judy 69  
Pell, Harry 28  
Pellett, Stephen 46,57  
Peoples, Lee 32  
Pera, Jesse 168  
Perello, Mary Ann 40,50,60,61,165  
Perry, Donald 36,168  
Perry, James Jr. 28,55,84,137  
Peters, Gail 40,50,51,159  
Peterson, Andrew 46  
Peterson, Jon 36,56  
Pethel, Ted 32  
Pettit, Wylie 46,55,72,82  
Pfeifer, Roger 46  
Phillips, Loretta 37,165  
Phipps, Monty 40  
Pickert, Lawrence 37,56,60,61,90  
Pierce, George Forest 40,99,114  
Pierce, Jane 46  
Pierson, Kenny 40,78,168  
Pilkington, Harold 69,74  
Pillon, Delores 40,80,161  
Pitkin, Joann 46,53  
Pitts, Gerald 28  
Plagens, Joan 69  
Pliker James 28  
Plotter, Donald 28,74  
Poe, Wayne 40,56,71  
Poland, Gene 46,56  
Polfer, Paula 46,53,73  
Pollman, Dwane 37,57  
Porr, Pamela 46,73,159  
Porter, Dennis 55  
Porter, Robert 40,79  
Post, Jo Ann 40,50,80,154  
Postema, Hilda 37  
Potter, Thomas 28  
Potts, Lyle 40,54

Potusik, William 33  
Povodnik, Elizabeth 40  
Powell, Bill 69  
Powell, David 46,56,82  
Powers, Patricia 40,62  
Presson, Bill 37,179,193  
Preston, Bill 192  
Prete, Joan 40,77  
Price, Leonard Jr. 28,79,173  
Prichard, Sheila 40,51,96,104,106  
Prigmore, Jack 28,90  
Prouse, Louise 28,75  
Pulmer, Dorothy 46  
Purkey, Orval 82  
"Q"  
Queen, Patricia 40,50,62,63,74  
Query, Lois 40  
Quinn, James 46  
Quinn, Mike 61  
Quinn, Valda 46,57,114  
Quiroga, Peter 37,161  
"R"  
Racy, Don 28,83  
Rahimi Yasdi, Abolghasem 71  
Rahmanan, Nasser 71,193  
Raines, Margaret 63  
Rainey, James 46,166  
Rall, Bette 40,64  
Ramsey, Bob 32,68  
Ramsey, Charles 29,56,74,171  
Ramsey, Jeri Gayle 32,66,98  
Ramseyer, Carl 64  
Ranck, Edd 46,175  
Ranes, Franklin 29,56  
Rankin, Richard 29  
Raphael, Cecilia 40  
Rauniker, Mary 46  
Rauniker, Richard 29  
Rawles, Patricia 46,52,165  
Rawson, John 46  
Rayl, Linda 40,51,73,159  
Rea, James 68  
Read, Gary 56,37,90  
Reames, Leslie 29,171  
Reck, Marcia 29,50,74,91,129,137  
Recob, Colleen 98  
Reda, Gloria 40,96,104,106  
Redmon, Walter 29  
Redmond, Ralph 29,82,115,153,186  
Reece, Dale 29,54,76,171  
Reece, Merle 54  
Reed, Marjorie 114  
Reese, Lynda 29  
Reimer, Errol 29,57,68  
Reimer, Patt 46,53  
Reiter, Maurice 40,75,79,115  
Rendleman, Thomas 40,55,82  
Rennick, George 46,58,185  
Reynolds, Leigh 37,59,66,74  
Reynolds, Michael 55,192  
Reynolds, Roberta 29,74  
Rhinehart, Brenda 46,53,73  
Rhoades, Janet 46  
Rhoades, Jerry 40  
Rhoades, Jeanne 46  
Rhuems, Russell 46  
Richardson, Eldon 83,185  
Richardson, George 33  
Rienbolt, Mary Jo 46  
Riesner, Roger 86,171  
Rigg, Barbara 41,51,159  
Rigg, John 29  
Riley, Mike 179,181  
Rimmer, Shirley 29,59,66,69  
Rinck, Joe 29  
Rinehart, Betty 37,61,76  
Ringgenberg, Archie 82,115,179,181  
Roach, Beverly 23,41,165  
Roach, Bruce 37,54,179,181  
Robb, Carl 56  
Robb, Kenneth 29,74  
Roberts, Donnie 33  
Roberts, Henry 29,72,168  
Roberts, Jerry 193  
Roberts, Judith 29,80,137,92,128,165,183  
Roberts, Mark 57,82,89,119  
Roberts, Rondi 46,53,66,75  
Roberts, Rosalie 29,61,161  
Roberts, Ruth 29,81  
Robertson, Tom 46  
Robinson, Claud 29  
Robinson, Donna 33  
Robson, Murl 46,83  
Robson, Allen 175  
Robson, James 37,56,119



Robson, Ron 29,56,  
Roeser, John 46,192  
Rogers, Ann 33  
Rogers, Clara 33  
Rogers, Michael 41  
Rogers, Nancy 41,50  
Romondo, Virginia 29  
Rondelli, Barbara 29,50,87,96,106,137  
Ronzy, Donna 46,53,62  
Root, Carrie Sue 41,165  
Root, Mitchell 175  
Roque, Bettie 41,166  
Rorabaugh, Karen 46  
Rose, Dorothy 46,53  
Rose, Erma 46,53,104,105  
Rose, Nancy 46,161  
Rose, Phillip 93  
Rose, Robert 29,37  
Roseboom, Carol 29,59,74,81  
Ross, Alma 32,74  
Ross, Eugene 32  
Ross, Howard 33  
Ross, Larry 46  
Ross, Minnie 41,51,59,64,66,70,74,80  
Ross, Robert 29,56,79,93  
Rossel, Robert 37,59,63,85,105,106,115,137  
Rowe, James 37,79,115,175  
Rowe, Ralph 29,74,93  
Rowland, Wayne 46,57,194  
Roy, Hugh 29  
Roy, Jimmy 29,67,79  
Royse, Jean 41,51,62,63  
Rucker, John 37,55,74  
Ruhmann, Richard 37,57,89,101  
Ruiz, Arnoldo 168  
Rundle, Ray 37,55  
Runkle, Barbara 165  
Rupar, John 46  
Rush, Donald 29  
Russell, Benita 46  
Russell, Janet 46,161  
Russell, Nadine 29,75,158,159  
Russell, Shirley 41,51,73,144,154  
Russey, Nancy 46,50,73  
Rutherford, Jerry 41  
Rutherford, Jo Ann 37,51,66  
Ryder, Jo Ann 41,51,73,159  
Ryman, John 37,56,67  
"S"  
Sadeghi, Khosrow 46,71,193  
Sadri, Cyrus 71,191  
Sage, William 46,55  
Sample, Gerald 29  
Sandahl, Dwight 29,57,74,79  
Sanders, Martha 46,53,74  
Sanderson, Glenda 41  
Sanny, Dely 41  
Sappington, Patricia 69  
Sargert, Robert 46,57  
Saunders, Earl 57  
Saunders, Judy 41,154  
Sclarone, Gene 41  
Scates, Jim 189  
Scavazza, Bill 46  
Schasteen, Edward 37,79  
Schaub, Joseph 33  
Scheib, Orville 37,57,99,115  
Schelin, Carolyn 46,52,131,165  
Scherff, Judith 37,76,165  
Schlatter, Ralph Jr. 29  
Schleicher, Geneva 69  
Schleicher, Paul 179,180  
Schlenker, Carol 29,95,159  
Schneider, Sherrill 37,57,110  
Schooley, Ronald 46  
Schroeder, Lyle 37,63,79,93  
Schulte, Nancy 80,89,165,183  
Schultz, James 29,171  
Schulz, Kenneth 41,56  
Scofield, Grace 29  
Scofield, Jack 29,82  
Scorse, J. H. 29  
Scott, Don 193  
Scott, LeVonne 69  
Scott, Robert W. Jr. 37  
Scranton, Donald 29  
Scranton, Mary 29  
Scudder, Stanley 46  
Seaberry, Thresa 41,51,104  
Seavey, Marshall 41,54,77,95  
Secrest, Linda 29,87,93,161  
Sedgwick, Larry 29,81,92,93  
Seidl, Hugo 41,56,61,82  
Seifert, Jan 88,97,102,104,173  
Seivert, Darrel 57  
Semonick, August 37  
Serra, Bobby 37,99,115  
Sexton, David 29,115,116,171  
Shackleton, George 29,97,104,106  
Shadkhan, Bahman 57,71,82  
Shaner, Richard 104  
Shankel, Curtis 29  
Shanks, Colleen 29,74,93  
Shanks, Jane 37,59,62,95,137,146,150,165  
Sharp, Charles 46,58,104  
Shaver, Zella 47,53  
Shaw, Charles 41,56  
Shaw, Leroy 175  
Shearer, Robert 137,175  
Shell, Martin 41  
Shelton, Billy 41,83,193  
Shelton, Charles 179,180  
Shepard, Harvey 37,182  
Shively, Sharon 37,51,61,75,76,81,145,161  
Shoemaker, Verle 64  
Shugard, Judith 41,51,75,159  
Sidlow, Jack 192  
Sieberns, Don 58,105,141  
Siever, David 29,56,77,98,104  
Simonic, Anthony 182  
Simpson, Samuel 37  
Sims, Heather 41,50,80,133,159  
Sipes, Rose Mary 69  
Sisson, Daniel 29,185  
Skinner, Dorris 41,161  
Slaughter, Linda 41,50,73,76,81  
Small, Fern 69  
Smirl, Dennis 47  
Smith, Barbara 47,52,154  
Smith, Carolyn 47,53,131,165  
Smith, Charles 29  
Smith, Chris 47  
Smith, Daryl 29  
Smith, Gary L. 47,56,76,86,171  
Smith, Gary R. 37,106  
Smith, Gladys 69  
Smith, Herbert 37,90  
Smith, Janet 47,52  
Smith, Janie 37,51,74,165  
Smith, Jim 78,168  
Smith, Lela 47,53  
Smith, Leslie 99,114  
Smith, Lonnie 68  
Smith, Marilyn 41,51,61,105,106,159  
Smith, Marvin 41  
Smith, Mary 33  
Smith, Norman 61,82  
Smith, Paul 47  
Smith, Richard 105  
Smith, Robert 37  
Smith, Roma 41,106  
Smith, Sharon 47  
Smith, Stanley 47,79  
Smith, Thaddeus 30,69,151,166  
Smith, Twila 41,50  
Smith, Wilma 47,53,65,75  
Snadon, Gary 82,179,181  
Snider, Bill 63,99  
Snider, Floyd 37,104,105,175  
Snow, Charles 47,63,104  
Souder, Wallace 30  
Southard, Charles  
Southern, Carolyn 41,80  
Sowers, Lloyd 30  
Spangler, Paul 47,57,182,192  
Speakman, Jack 37  
Spears, Martin 79  
Spicer, Karen 47,95,159  
Spigarelli, James 47,82  
Sprague, William 41,56,82  
Sprigg, Harlan 47,55  
Sprigg, Barbara 30,51,77,98  
Springer, Lew 30  
Spritzer, Mike 37,61  
Sramek, Rae 30,74  
Staats, Sandra 47,53,80  
Stacey, Joi 47,52,73,76,165  
Stagers, Harold 114,116  
Stalker, Linda 41,59,154  
Stambach, Judith 41,51,73,144,165  
Stanley, Rowena 30  
Stansberry, Patricia 47,53  
Starkey, Donald 41,56,82,179  
Statz, Carolyn 41,50,77,104,106  
Steele, Lloyd 30,56,67  
Steele, S. M. Jr. 37,56,68,78,191  
Steeley, Howard 47,82  
Steffens, James 47,56,61,82  
Steinie, Danny 41  
Stephan, Sharon 37,65,93,154  
Stephens, Bruce 37  
Stephens, Daryl 30,74,95  
Stephenson, Andrew 30  
Sterle, John 37,97,104,105  
Stevens, LaVeda 47  
Stevenson, Andrew 151  
Stewart, Carolyn 33  
Stewart, Paul 30,65  
Stiggins, Nancy 37,70,80,161  
Stiteler, Emma 47,53  
Stites, Harry 30,79  
Stith, Virginia 37,52,74,165  
Stockwell, Charles 30  
Stoddard, Arlene 47  
Storck, Harold 41,82,168,185,192  
Strack, Garold 37,67,79  
Strack, Robert 98  
Strah, Donald 119  
Strahan, Robert 27,99,115  
Strait, Bob 41  
Strandberg, Carl 30  
Strandberg, Glenda 30  
Strandburg, Lewis 79  
Strathe, Neola 30  
Stratton, Kenneth 30  
Stricklen, Willis 47  
Stricklin, Henry 41  
Strong, Annette 30,50,65,69,74,93  
Strothman, Rosemarie 41,50,73  
Stuart, Bob 55,78  
Stuckfield, Vernon 37,56,67  
Stuckley, Wayne 41  
Stultz, Larry 41  
Sullins, Max 56,111  
Sullins, W. L. 41,56  
Sullivan, Kay 52,62,63,74,81  
Sullivan, Melva 47  
Sullivan, Richard 37,56,67,88,99,115  
Sullivan, Terry 175  
Summers, Robert 171  
Sundgren, Jean 30,50,54,70,73,80,92  
Suschnick, Lorena 41,51  
Swaney, Lucy 30,50,61,74,161  
Swanson, Myrna 30,72,74,95  
Swearingin, James 41  
"T"  
Taber, Marion 32  
Talarico, Karen 30,72  
Tarter, Ronald 47  
Taylor, Allen 37,54,67  
Taylor, Karen 47,76  
Temming, Paul 37,57,79  
Temple, Louis 30,90,173  
Tener, Ronald 30  
Terlip, Kenneth 41  
Thayer, Edward 30  
Thiebaut, Gerre 30,51,63,69  
Thies, Mina 47,52  
Thomas, Betty 41,74  
Thomas, Bobbie 30,74  
Thomas, Charles 37,54,115  
Thomas, Gloria J. 61  
Thomas, Janet 47,86,104  
Thomas, Janice 47,104  
Thomas, Jerry 54,37  
Thomas, Thomas 37,61  
Thomson, Charles 37,90,151,173  
Thompson, Barbara 47,53,161  
Thompson, Gary 90  
Thompson, Herbert 30,166  
Thompson, Lawrence 47  
Thompson, William 30  
Thomson, Joseph 47,53,186,189,192  
Thornberry, Carol 59,62,63,74  
Thornberry, John 30,57,67  
Thuma, Frank 37  
Thurman, Michael 37,79  
Tilford, Edward 30  
Timby, Martha 47,53  
Tinknell, Larry 30,171  
Tindel, Nancy 47,73,159  
Tinsley, Floyd 30,76  
Tippin, Douglas 41,54,173  
Todd, Beckie 68,70,110,144,161,184  
Todd, Gene 171  
Todd, Linda 41,50,59,69  
Todd, Terry 37,85,115,175,189  
Toeller, Lana 106  
Toeys, Harold 30  
Toohey, William 114,115  
Torbati, Khosrow 57  
Tournear, Joseph 33  
Trammell, Karen 47,52  
Trece, Dewayne 37  
Trent, Mary 30,51,74,87,106  
Trigg, Doris 93  
Trimble, Robert 66  
Triplett, Byron 30  
Triplett, Larry 47,55,114  
Trotman, Barbara 69  
Trotman, Frank 41,77  
Trout, Duane 55,178  
Troxel, Leon 37  
Trumbo, Janet 77  
Turner, Howard 30,76  
Turner, Jack 31  
Turner, Richard 37  
Turner, Wayne 47,56,104,106  
Twitchell, Chester 31,55  
"U"  
Ulm, Rosemary 31,50,59,62,63,75  
Umbarger, Gary 47,79  
Upshaw, Karen 33  
Urban, Eugene 47,55,79  
Utey, William 31,90,111  
"V"  
Valentine, John Jr. 41,61  
Valpoon, Lee 55,71  
Vanderburg, Frances 47,159  
Vargas, Rafael 168  
Varner, Eugene 31  
Varsolona, Robert 41  
Vavra, Bob 31,151,168  
Vavra, Connie 106  
Veasey, Minnie 31,81,85,152  
Vietri, Michael 61,82  
Vogrin, Phillip 82,179,181,193  
Volker, Patricia 41,51,73,159  
"W"  
Wade, Donald 41  
Wagner, Sue 31,59,61,74,159  
Waite, Linda 47,159  
Walizer, Karen 47,74  
Walker, Edgar 33,56  
Walker, Hilda 41,51  
Walker, John 56  
Walker, Mary 31,51,152  
Walker, Michael 47,83,193  
Walker, Phil 61  
Walker, William Jr. 61  
Walker, Wylene 47,52  
Wallace, Gene 31  
Wallace, George 31  
Wallace, Harry 31  
Wallace, Norman 82,83,185,192  
Wallace, Ralph 47,168  
Waller, Ruby 152  
Walrod, Roy 37  
Walton, Harlan, 47,57  
Walton, James 58,78,86,95  
Ward, Everett 47,58,82  
Ward, James 37  
Ward, Jean 37,50,98,110  
Warren, Annette 41,53  
Warren, Ben 93  
Warren, Gerald 47  
Wart, Mary Kay 41,51,144,150,159  
Watkins, Mary Ann 37,74  
Watson, Donna 93  
Watson, Earl 37  
Watson, Jerry 32  
Watson, Margaret 37,152  
Watts, Arnold 151  
Watts, Donna 69  
Wear, David 56  
Weber, Jerry 37  
Webber, Mary 41,51,70,73,80  
Webster Billie 31,51,74,81,165  
Webster, Dennis 47  
Webster, John 31,69,86,115,116,166  
Weickert, Wanda 47,53,73  
Weidman, Earl 31,67  
Weilert, Richard 47  
Welch, Donald 31  
Welch, Judy 69  
Wells, Ronnie 41,54  
Wendt, Francis 31,185,192  
Werbe, Beverly 41,51,111,159,183  
Wesonig, Beverly 93  
West, Dean 192  
West, Edward 179,180  
West, Jack 47,55  
West, Kenneth 37  
Weststien, Freda 47,80,161  
Wheaton, Thomas 37,54,75  
Wheeler, Jerry 58,182  
Wheeler, Judy 47,73,76  
Whelan, Donald 41  
Whetzel, Alan 31,186,189  
White, Connie 37  
White, Dwayne 56  
White, Ed 186,189  
White, Jack 41  
White, Joyce 69  
White, Judy 69  
White, Larry 32  
White, Morton 33  
White, Robert 41,64  
White, Ted 31,171  
White, Wanda 150  
Whitmer, Tom 41  
Whitworth, Yancy 74,173  
Wicker, Warren 37,55,63,74,79  
Wildnar, Ruby 47  
Wiechert, Dorothy 47,53,64  
Wiggins, Fred 83,193  
Wiggins, Larry 115,116,175  
Wilbur, Gary 63  
Wilcox, Francis 47,57  
Wilcox, Peggy 47,53,66,70,80,144  
Wilcox, William 31,57,69,74,77,86  
Wiley, Irene 31,66  
Wiley, Martin 32,66  
Wilhoit, Barbara 37,51,59,62,74,159  
Willard, Don 37,57  
Willard, Eva 61  
Willard, Janice 51  
Willauer, Francis 31  
Wiley, Dan 31  
Willhaus, William 31,57,67,88,99,115,116  
Williams, Bobbie 41,104,152  
Williams, Karen Sue 31,75  
Williams, Linda 47,159  
Williams, Miles 47,171  
Willis, Murlene 37,51,70,80  
Willis, Don 47,57,82  
Wilson, Charles 31  
Wilson, David 37,75  
Wilson, Donald 41,55  
Wilson, Henryetta 31,75  
Wilson, James 41  
Wilson, Marvin 31,63,90,111,173  
Wilson, Norma 37,51,62,63,75,81  
Wilson, Ralph 55  
Wilson, Ray 31  
Wilson, Rochell 69  
Wilt, Clinton 32  
Wimmer, Karl 41,50,74,161  
Wimsett, Ronald 37,90  
Windham, Reva Lou 41,51  
Wint, Pat 74,161  
Wise, Imogene 31,95  
Wittman, Carolyn 31,69,150,154  
Woestman, James 31,82,90,191  
Wofford, Carl 31,77,83,98  
Wolfe, Marvin 41,54,63  
Wolfenbarger, Wylene 47,52,154  
Wolpers, Hans 41,71,90  
Wolverton, Sara 31,51,62,63,74,154  
Wong, Bing 71  
Wood, Dean 47  
Woodrum, Mary 47,52  
Woodward, Anthony 47,55,63,104  
Woodward, Karen 47  
Woody, Sandra 47,53  
Wooten, Johnie 53  
Wooten, Don 31,106  
Wright, Freda 41,70,73,75,80  
Wright, Roy Dean 31,69,77,88,115,117,137  
Wynes, Larry 47  
"Y"  
Yamaguchi, Walter 55  
Yantis, Sherry 31,96,106,154  
Yates, Charlene 31,50,51,70,73,75,184  
Yates, Dolly, 50,51,74  
Yates, Sharon 52  
Yerington, Lee 47  
Yocam, Rayma 41,51,75,133,165  
York, Bill 33  
York, Larry 47,104,147  
Young, Joan 41,50,61,73  
Young, John 55  
Young, Mary 37,64,105,106  
Young, Robert 33  
Young, Wayne 54,82,182  
"Z"  
Zettle, John 47  
Zimmer, Lawrence 47  
Zordani, James 41  
Zwahlen, Jerry 47,83,193  
Zwahlen, Riley 47,83