

Pittsburg State University

Pittsburg State University Digital Commons

The Kanza, 1910-2010

Yearbooks, 1910-2010

1971

The Kanza 1971

Kansas State College of Pittsburg

Follow this and additional works at: <https://digitalcommons.pittstate.edu/kanza>

Recommended Citation

Kansas State College of Pittsburg, "The Kanza 1971" (1971). *The Kanza, 1910-2010*. 13.
<https://digitalcommons.pittstate.edu/kanza/13>

This Book is brought to you for free and open access by the Yearbooks, 1910-2010 at Pittsburg State University Digital Commons. It has been accepted for inclusion in The Kanza, 1910-2010 by an authorized administrator of Pittsburg State University Digital Commons. For more information, please contact digitalcommons@pittstate.edu.

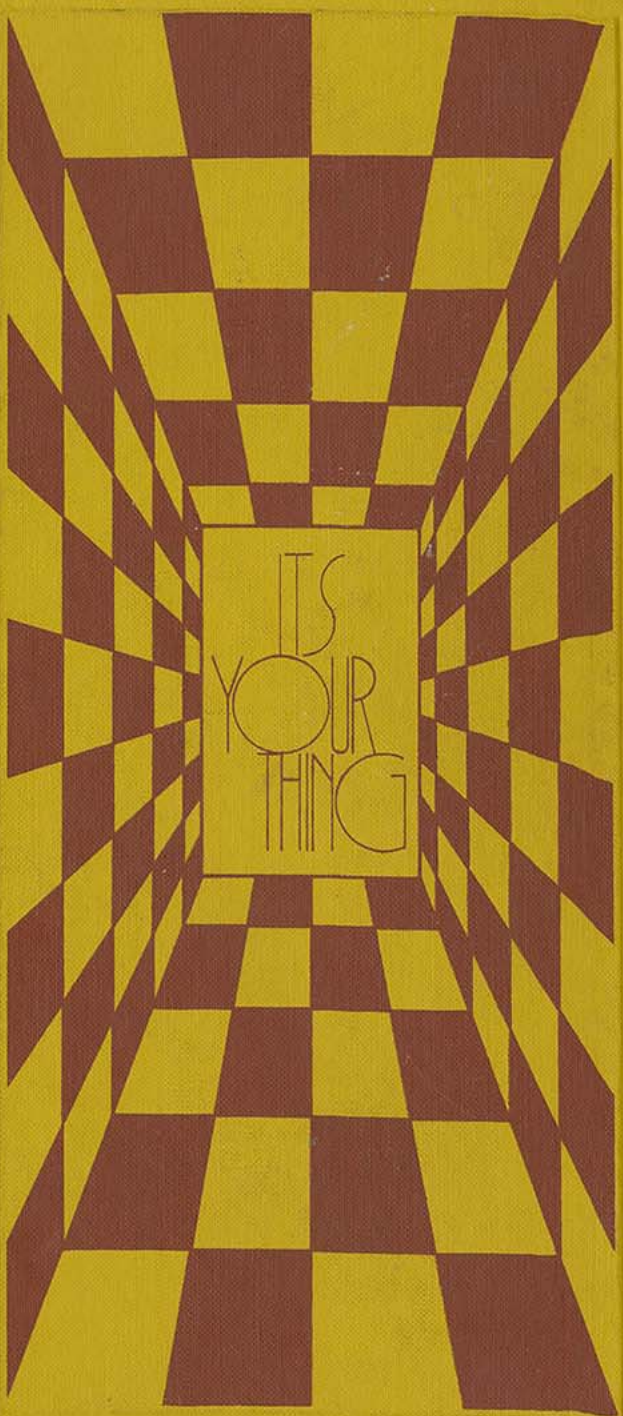

KANSAS STATE COLLEGE OF PITTSBURG · KANZA-71 00

STUDENT UNION BOARD
KANSAS STATE COLLEGE

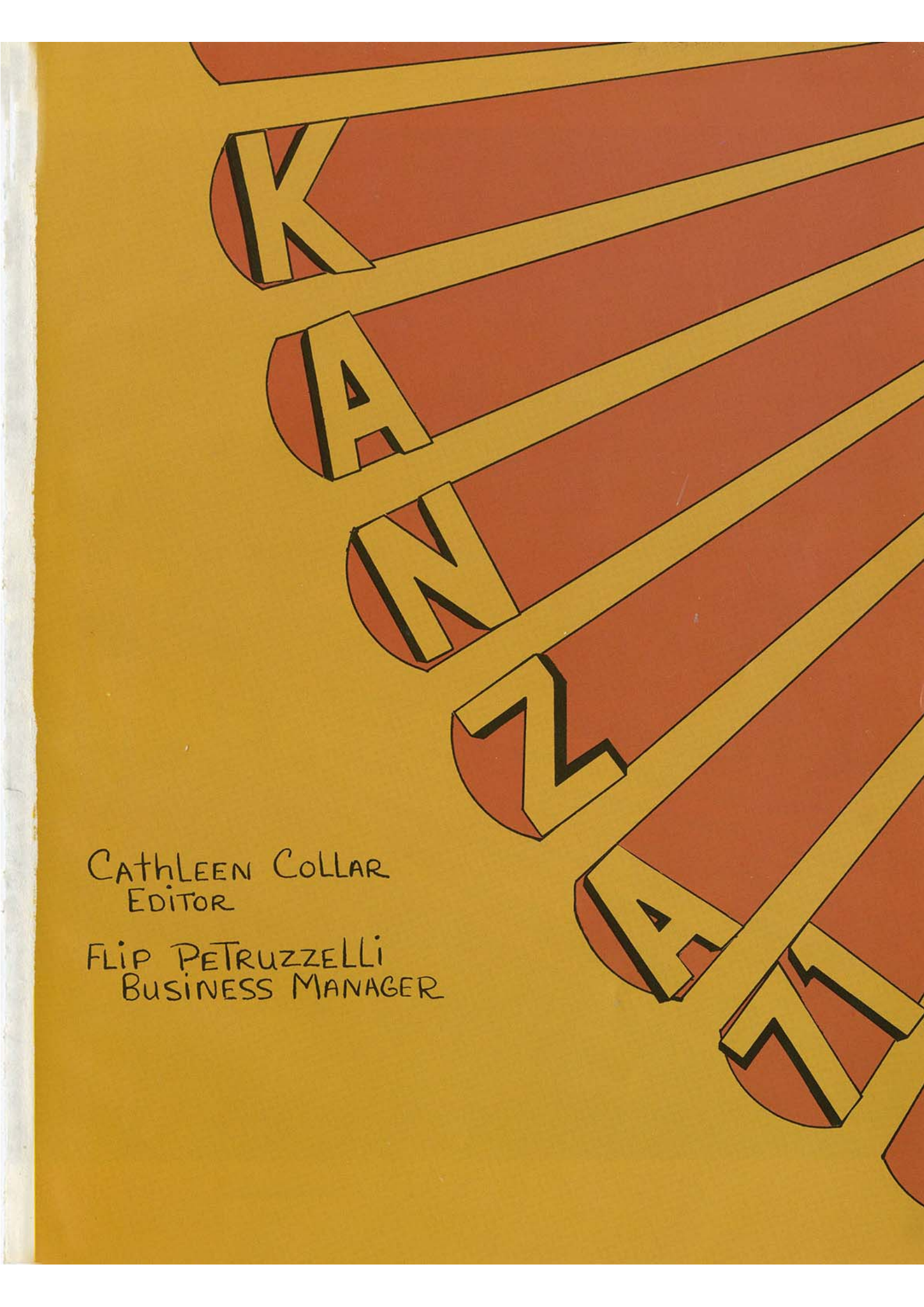
An abstract graphic design featuring a series of parallel diagonal stripes in shades of red and orange. Large, stylized, 3D block letters in a yellowish-gold color are placed along these stripes. The letters visible are K, A, N, Z, A, and T, arranged diagonally from the top left towards the bottom right. The background is a solid mustard yellow color.

CATHLEEN COLLAR
EDITOR

FLIP PETRUZZELLI
BUSINESS MANAGER





Student Life.....	24
Academies.....	84
Sports.....	114
Living Groups.....	158
Organizations.....	214
PAVELS.....	266
Closing.....	312
Index.....	322

Photo by Jim Diebolt





THE world CARES not who you ARE
 WHETHER it be PAUPERS OR RICH MAN'S SON.
 THE world's had PAUPERS AND RICH MEN
 ENOUGH
 EVER SINCE MAN HAS FIRST BEGUN.

SHE doesn't listen to TALES OF TRAVEL
 WHETHER journeyed around the block
 OR ACROSS THE EARTH.
 THE world's had TRAVELERS AND SITTERS
 enough
 SINCE the dawning of her birth.

TELL her NOT who you ARE
 NEVER bore her with when OR where
 For this is such trivia
 That ramblings of she CAN NOT BEAR.

NO Friend, tell her WHY you ARE
 And why you chose WHERE to BE
 THEN her ears will listen
 And she shall LOVE you OR hate you
 for ETERNITY.





I REMEMBER when I WAS A young boy OF PERHAPS NINE OR TEN, my ONE DESIRE WAS to grow tall AND drive A big RED FIRE TRUCK, battle RAGING FIRES, AND BE the hero OF the town. Then I found that FIREMEN HAVE to wash trucks AND clean up the station so I decided that that just wasn't my thing.

I turned from ONE Ambition to ANOTHER until I entered high school, when I finally REALIZED that the only thing to BE WAS A pro football player. I WAS cut from the VARSITY TEAM AND told myself that football WAS only for muscle bound people ANYWAY.

IT WASN'T until college that I finally discovered that the only occupation worthwhile WAS medicine. A doctor MAKES SCADS of money just looking AT people, I thought. HOWEVER, I LEARNED that doctors RECEIVE calls from "stupid sick people" in the middle of the night AND HAVE to go see them for only SIXTEEN OR twenty dollars. HARDLY worth it, I thought.

Quite by accident, I'm SURE, I helped AN old lady pick up her strewn groceries ONCE. SHE WAS so NICE AND MADE ME FEEL really warm. Not until then did I realize that it's not REALLY what you do but how AND why you do it that makes one's thing worthwhile...



.... AND I bet I MADE that lady happier than JOE NAMATH EVER did by throwing A touch-down pass.

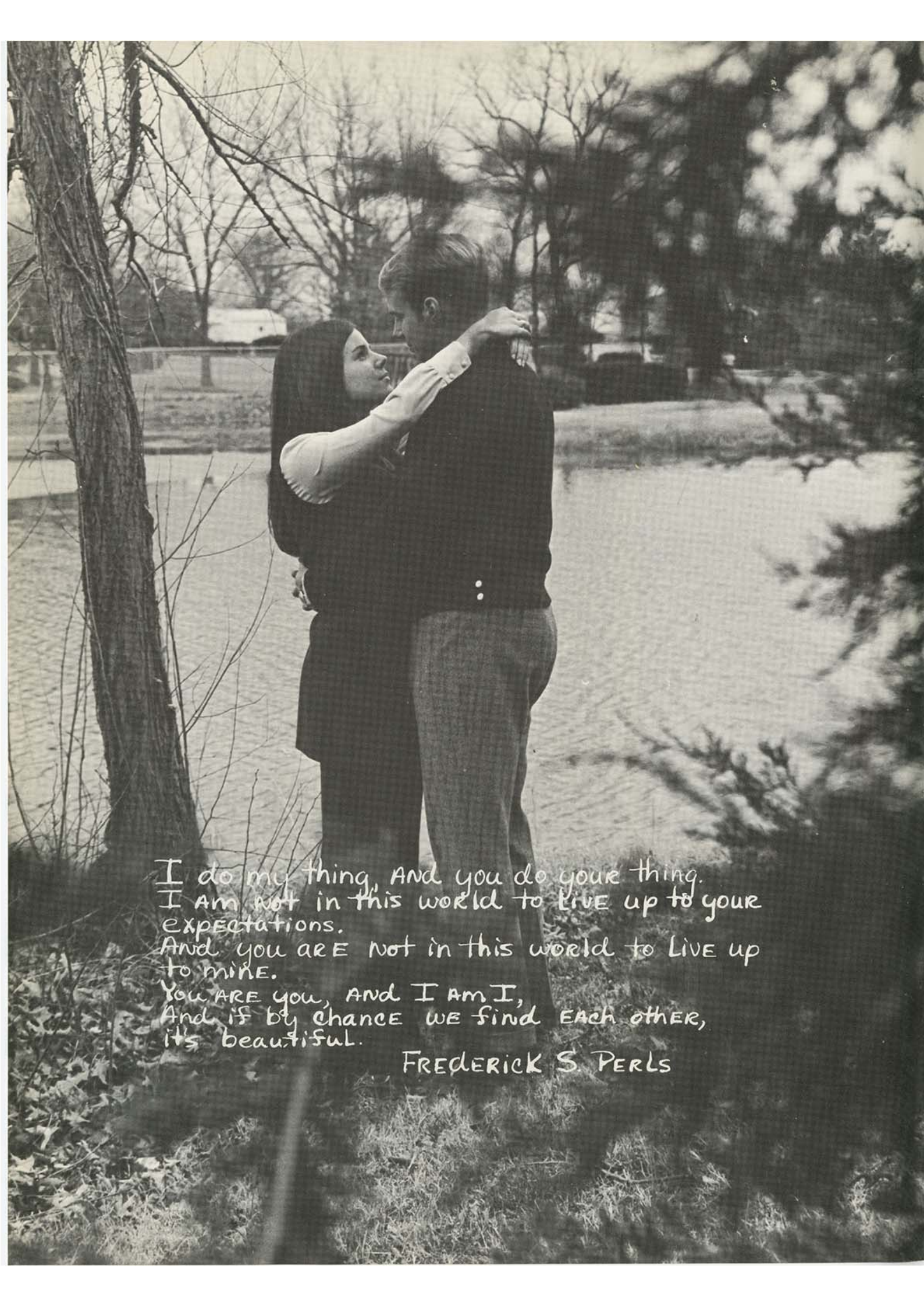

I do my thing, And you do your thing.
I Am not in this world to live up to your
expectations.
And you are not in this world to live up
to mine.
You ARE you, And I Am I,
And if by chance we find each other,
it's beautiful.

FREDERICK S. PERLS



What's the buzz? Tell me what's happening.

Escaping.... Frustrating Things.

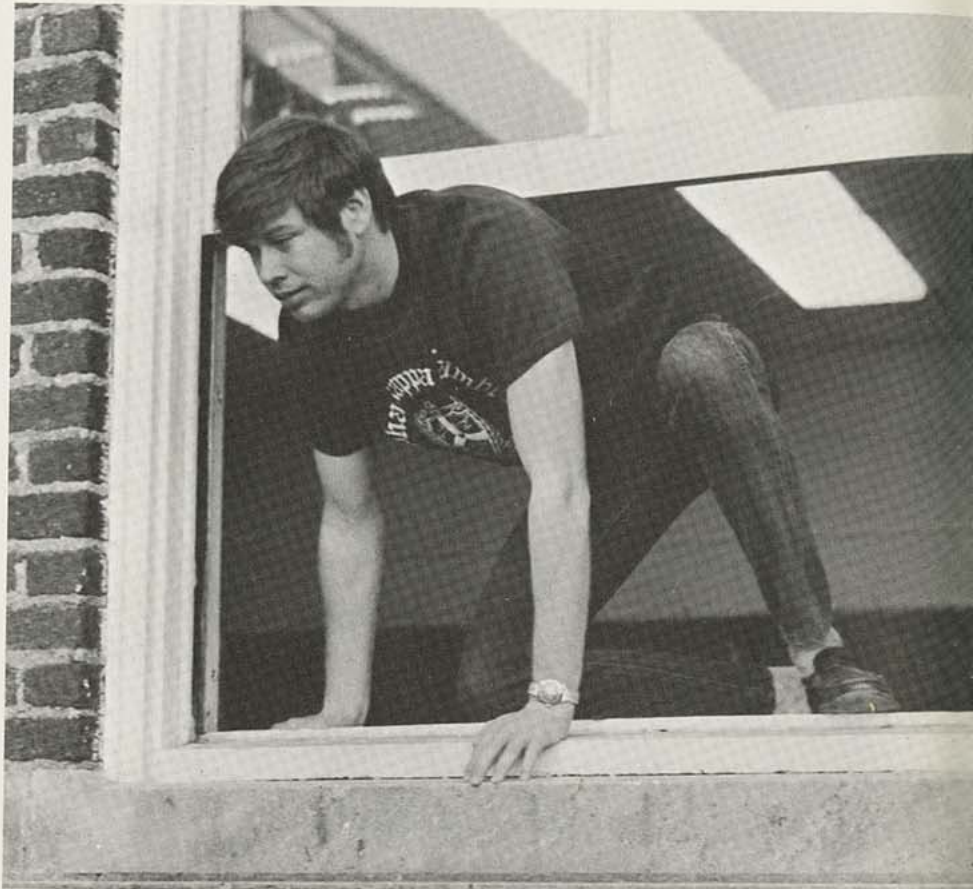

... A zipper stuck, A
 little lettuce with your
 salad dressing, no
 toilet paper, A phone
 that doesn't give back
 change, A pop quiz,
 Ketchup in your eye, A
 door that won't open
 EVEN with A KEY, A blouse
 that buttons down the
 back, 3 hours to
 graduate, A speeding
 ticket, A cold shower,
 working on the
 YEARBOOK STAFF.

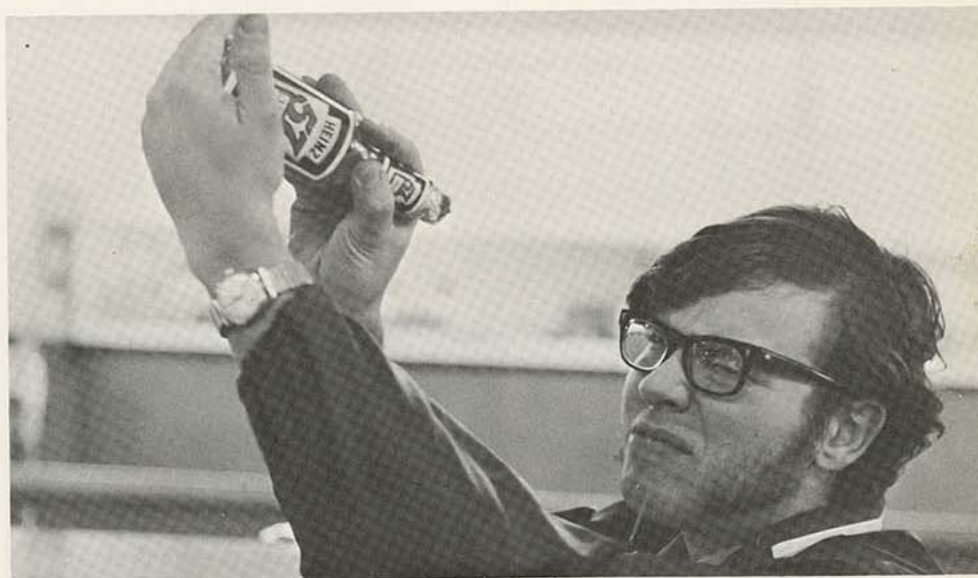

... I REMEMBER days when
I felt like it was
RAINING DAISIES...

John SEBASTIAN





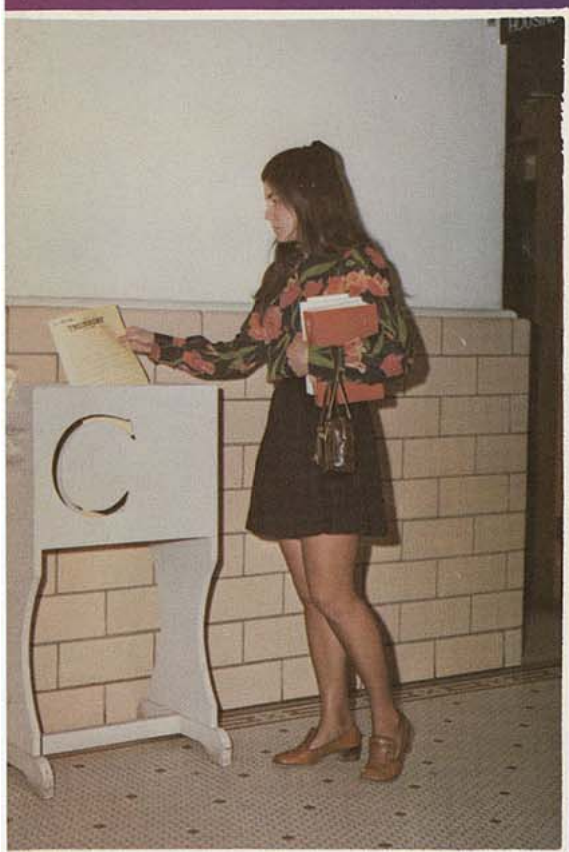

IF ANY FACET OF campus life for the 1970-71 school year was indicative of a "it's your own thing" type of theme, it would most certainly be dress. Cuffs and hemlines alike seem to be up, down, and almost anywhere in between -- and still be in style.

IF the Union saw any new faces this year, it saw far more new legs (roughly twice as many would be a good estimate). Seriously, flared, gauché, belled, stove-pipe, and tie-dyed could be seen in pant styles and occasionally even patched pants were noticed. The more original the better set the theme this year. In fact, at the risk of being proven drastically right, and becoming heralded as a fashion forecaster among the ranks of Christian Dior, I must comment that the only room for more contrast in coming years would be for students to wear nothing at all.

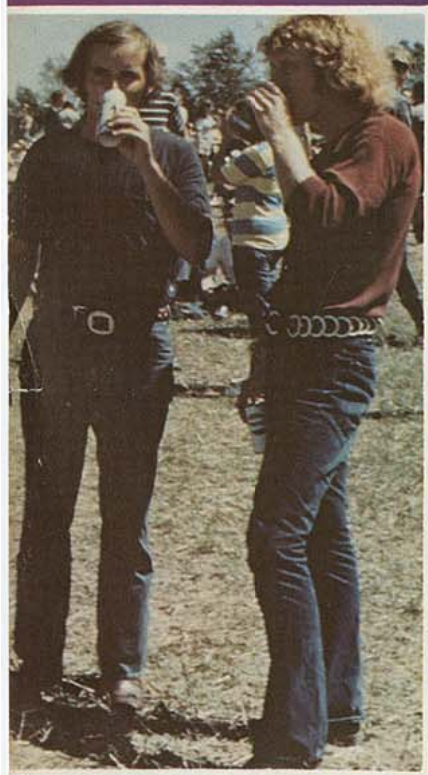

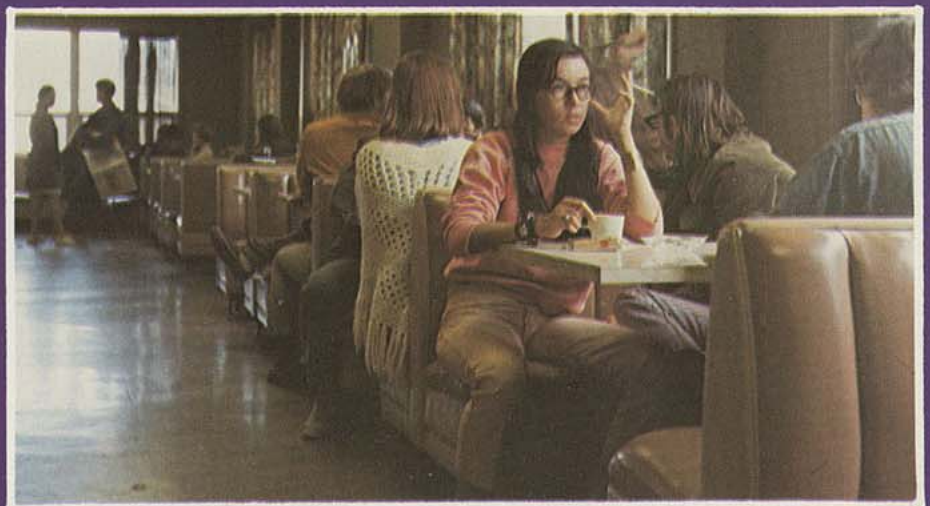
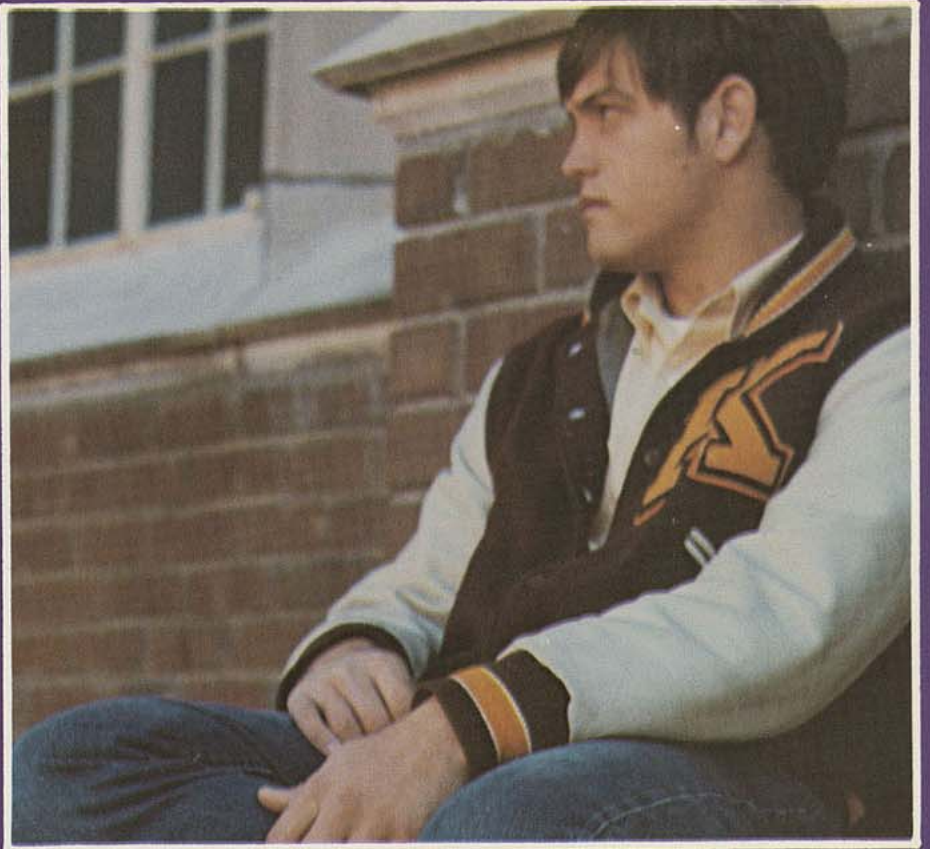

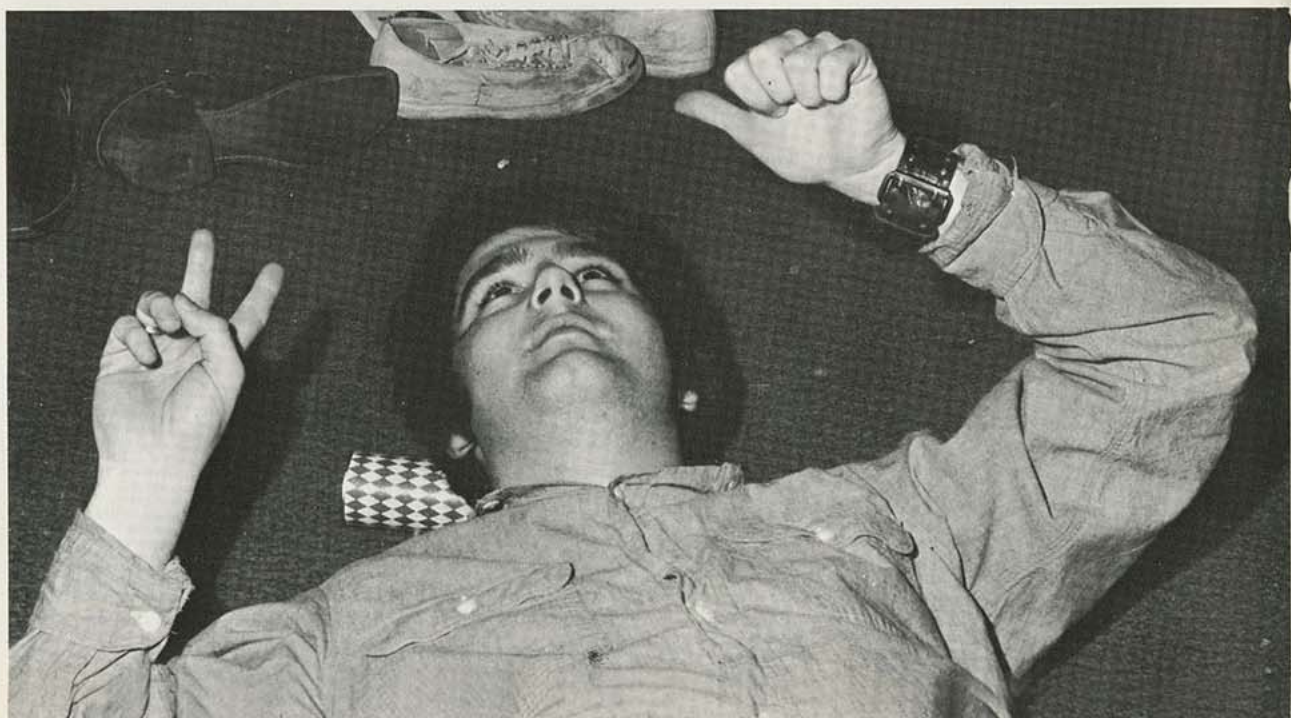
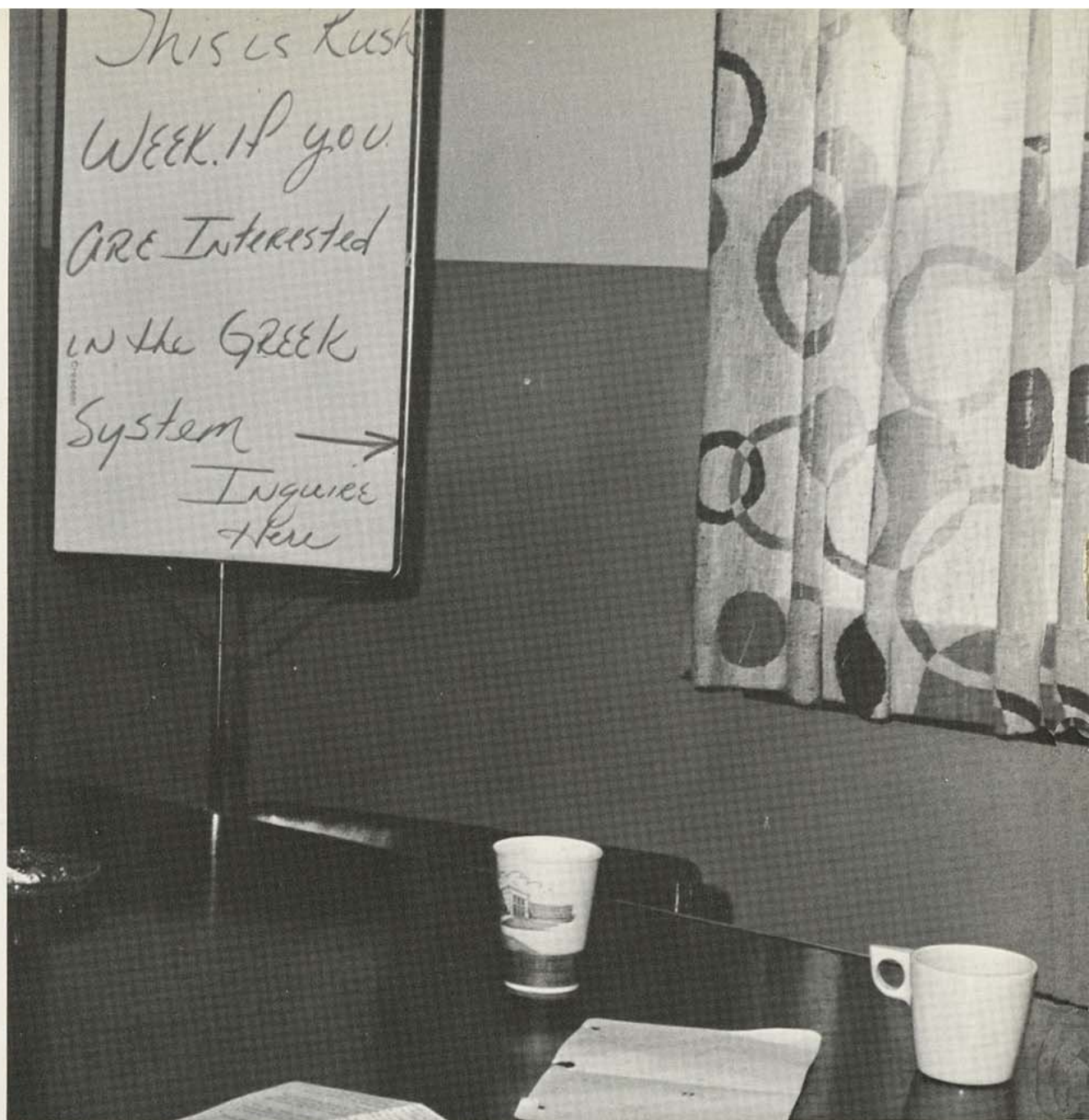

Apathy vs. Enthusiasm

I, suiting out with the former — The Apathy team, find it a little too exhausting to go through the entire play by play rivalry. Consequently, I prefer not tallying scores and predicting evaluation of seats of respecting sides. I don't care to boast statistics of unsuccessful fraternity and sorority rushes, and feel it unsequential to count heads at a basketball or football game — Although it may not take long. I shall avoid any plugs for a very unprofitable dorm organization and let the Student Senate plea its own cause.

There is little need or merit in evaluating these aspects of our school's apathetic side. To feel it, one need only seriously place himself in a pair of basketball sneakers or administrative oxfords; then live, love, and eat enthusiasm for a particular cause, hope with all one's heart that it will flourish in the student body's attitude and then be unapplauded, unthanked... maybe even unnoticed to realize the winner —
— Apathy





For its part, the Basement adds a note of variety to the "drinking establishment scene". Here the customer can choose from a variety of rooms. There's the main room where the majority of the crowd gathers to mingle; there's the game room, where the pinball enthusiast can display his talents; and for groups and quieter types, there's the black-light room, where conversation can be held. This offering of a room choice, along with the subtle decor, gives a more sophisticated air to the Basement.



Adding an element of local color to the bar scene is that "beer garden" known as Danny's. It's located a little farther out than most of the hang-outs, being in the Chicopee neck-of-the-woods. This rustic flavor can also be found in the curious mixture of clientele — farmers, workmen, and college students. Here is one place where "doing your own thing" ranges from playing pool, playing cards, to dancing a polka.



A rather distinctive bar available to the college students, is the Friendly Tavern, commonly known as Friendly's. Upon entering Friendly's, one gets the feeling of walking into a stag show, due to the lack of girls present at the tavern. However, this does not seem to be a disadvantage in any way. Maybe the boys think it's a good place to go to free themselves of the female sex.





It's Friday afternoon and the whole gang converges on their usual spot. What is this place? One thing is sure, all those people are **not** at the supermarket. They could only be at the Palace. Who are all these people who go there? You know, the Greeks, the GDIs, the heads, each doing their own thing after five exhausting days of classes and exams. Here is the place where they can buy a draw, talk to a chick, maybe even get a gram; it's all part of the atmosphere of the Palace.



Do you like to dance on top of one another? Then the Stadium is the place for entertaining your date as you listen to the "Club". You must remember to arrive early unless you like to park out in the boonies before the dance. After entering you can readily see how convenient the bar is, since it is located next to the entrance. You can buy your beer before going to your table, stacked with beer cans. Sometimes it is difficult to dance because the Stadium seems to pack in the same number of people that the Tower does, only with less space. Unfortunately, one fire exit and the front exit are the only means of escaping if a fire should occur. However, the Stadium is the only dance hall in Pittsburg open on week nights.

"Thank God It's Friday" seems to be the cheer raised by the string of cars heading north to the Tower. Yet, it's the end of a week, but only the beginning of another TGIF with its plentiful beer, its numerous fights, its wild dancing, its general carousing. No TG stands out in the mind, for they all seem to blend into one continuous stream. It's said that if a student goes every Friday night of his college career, he will be deaf by the time that he is 28. Such is life. Neither is the Tower a place for those suffering from claustrophobia. Lack of attendance, however, is not a major worry, for TGIF seems to be one of the few movements left that people will join with enthusiasm.



Everyone is beautiful in his
own way.

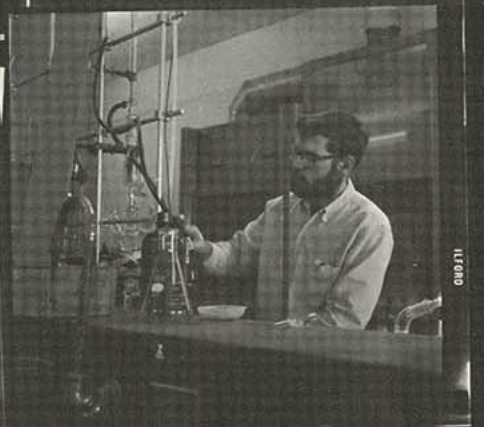

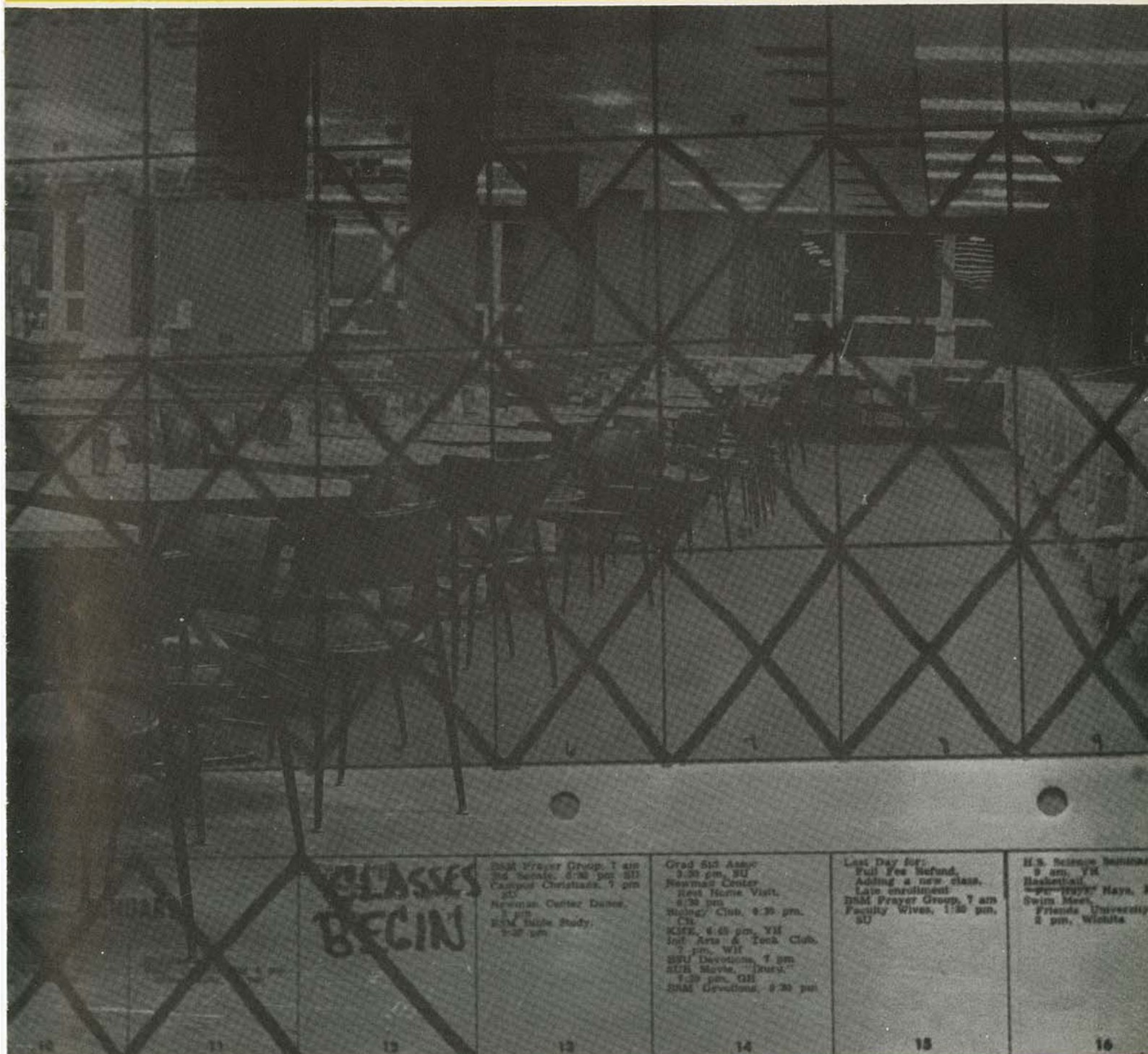

A RARE SCENE — the famous grill is found empty during the extended break of the Christmas holidays.

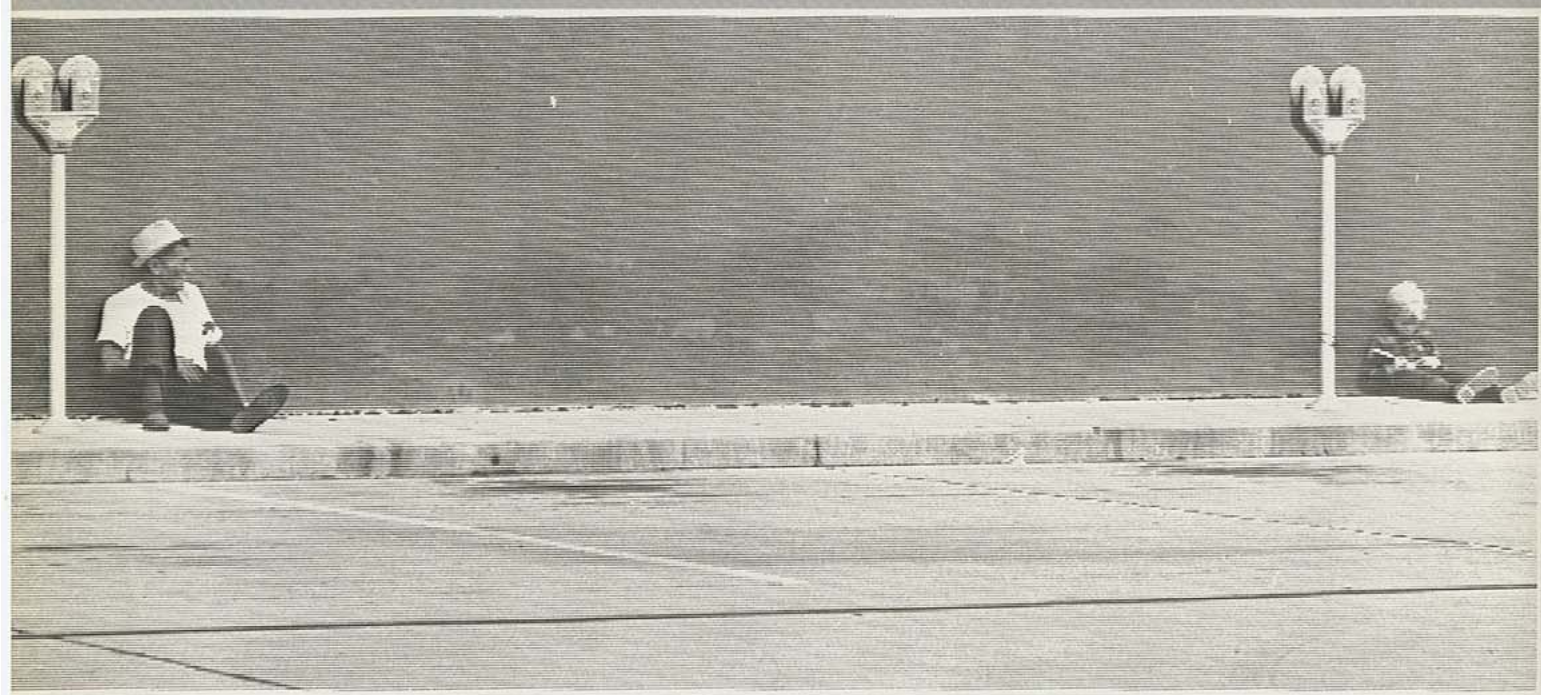

THE "time" between us —
— prevents communication,
misunderstands, understanding;
stimulates attacks in defense;
KEEPS passing.....



TAKE SOME TIME.

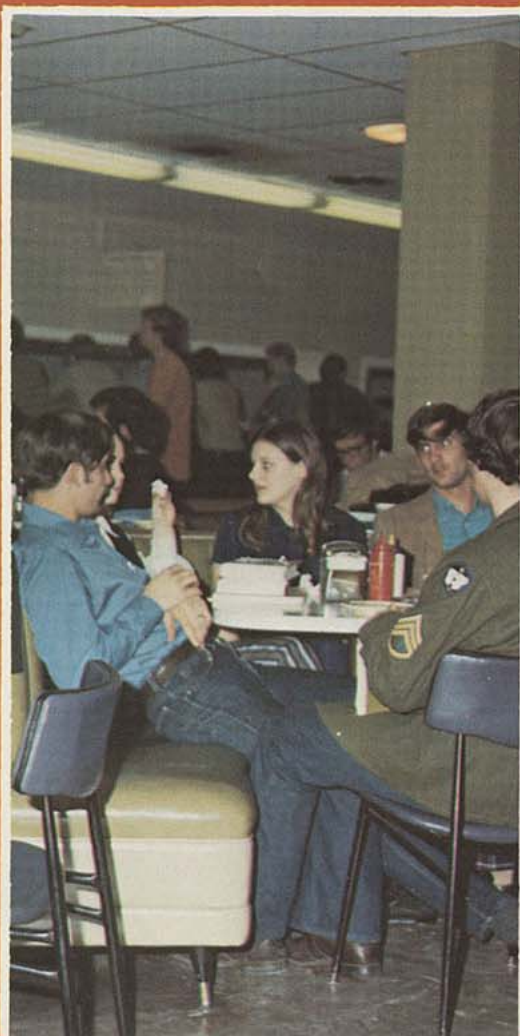
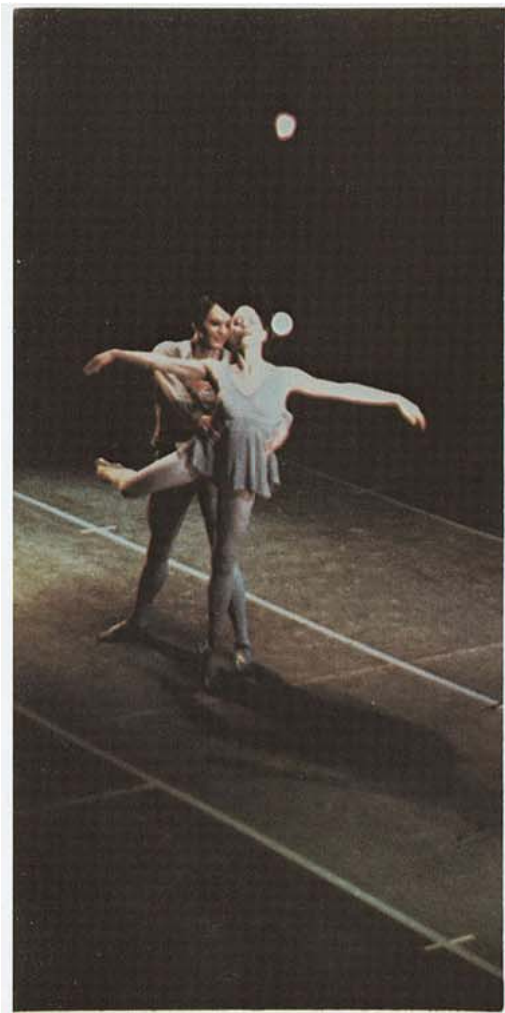

STUDENT LIFE

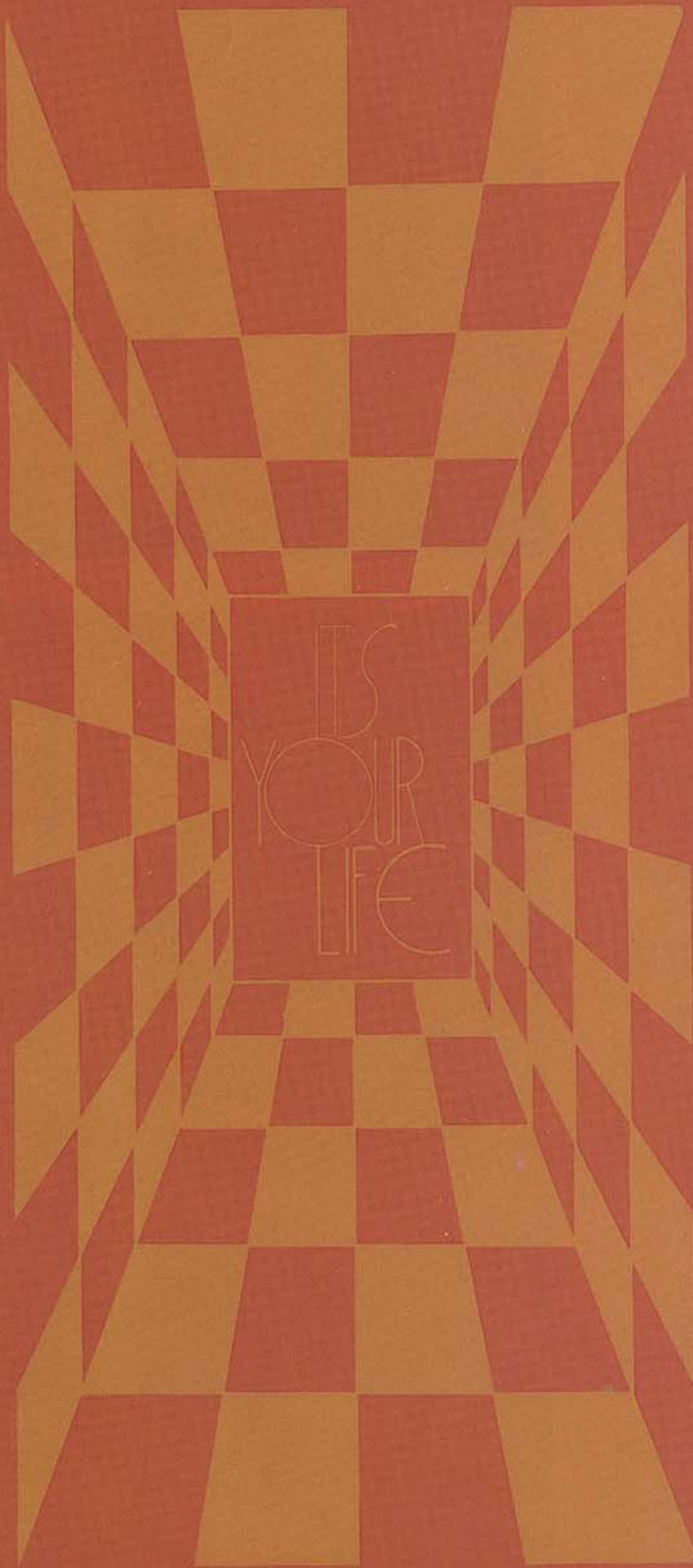

IT'S
YOUR
LIFE

Summer Things

This is your time of the year.
Time to do your thing,
Whatever it may be.
Maybe you have your own place,
A quiet meadow,
Enhanced by a few flowers
And lots and lots of fresh, clean air.
This place is only for you
and someone special,
To show very special feelings.

Maybe, you are more for crowds, parties
And a cool pit's water,
To escape the hot summer sun,
And memory of the spring semester
grades.
Whatever your thing might be, remember,
It comes . . .
It progresses . . .
Things happen . . .
But soon beware . . .
It's gone,
And only memories
Of what you made summer are left.





A grove of trees provided a cool setting for the private watermelon feast of a little girl.



The coffee-coke session sponsored by the Student Union Board enables faculty and students to take a cool break between sweltering classes.



The Kansas State College band, under the direction of Walter Osadchuk, performed outdoors for the public.

Guitarist Ron Coden sang and played for students and faculty at the SUB-sponsored popcorn party.



Except for swallowed seeds and sticky fingers, the watermelon feed was enjoyed by young and old.



A frightened Erik Vaughn tries to escape from the evil powers of the wicked witch, Connie Abraham, in the play *Rapunzel and the Witch*.

Tent-by-the-lake

Theatre department sponsors summer drama

In its ninth season in the tent under the stars, the summer troupe of Kansas State College presented their productions of the plays *Apple Tree*; *East Lynne*; *Misalliance*; *I Do, I Do*; *Don't Drink the Water*; and *Rapunzel and the Witch*. Dr. Cary Clasz produced this summer theatre for the fifth consecutive year. The broad variety of plays and musicals presented were of interest to young and old alike. Of special interest were the children's matinees, where the legend of *Rapunzel and the Witch* was performed with the younger set in mind. The summer theatre season coincided with the regular eight-week summer session, and enabled volunteer actors to exhibit their thespian talents, as well as to learn the necessary skills through experience.



Performing in *I Do, I Do*, a musical about the trials and happiness of married life, is Anna Decastro.

Tony Fanska and Barbara Rogers provided rib-tickling entertainment as Adam and Eve in Apple Tree.



Earl Ludlum, a cast member of I Do, I Do, does a song and a soft shoe dance to proclaim his love for Anna Decastro.



From "The Lady and the Tiger" in Apple Tree comes this group of royalty awaiting the slaughter.

Long lines and mass confusion prevailed once more at the Registrar's Office during enrollment.

Mrs. Wilma Minton talks to students at Parents' Day.



Enrollment time

Hassle, hassle, and
still more hassle

It's time for enrollment again ... Enrollment? ... but didn't I pre-enroll? ... still have to confirm ... confirm? ... still have to stand in lines ... lines? Need to drop and add ... Oh No! First go to my advisor ... no, wait, first go to registrar ... no, wait, better decide just what I want to drop and add first ... Look at that line! ... Maybe I want to take Prof. Staff's class after all. Finally!! ... what class cards? ... in the library ... OH NO!!! ... Fifty dollars! Are you sure that's right? ... but I don't have \$50 ... How about a rental service ... sell-back old books ... \$3.00 ... you've got to be kidding ... are you sure that that's right? ... OH WELL, another year gone and deeper in debt.



Cwens, Margie Wilbert, Jill Swan, Ruth Horton, and Pam Sinn, attempt to move in a freshman's trunk.

These girls hauling in their luggage and other belongings, were only one of many such scenes.



Hey, Gus, we're back home again

We're back ... hey look, there's the good old dorm ... fond memories, huh ... wonder if they ... nope, it hasn't been changed a bit ... can't wait for everybody to get back ... can wait for my classes to begin ... where am I going to put all my junk ... new girl ... not bad ... not good ... new girl has cute brother ... getting better.

Red and gray uniforms, what's the deal? ... think they are called quens ... maybe it's cewens ... no, it's CWENS ... CWENS, you know, the moving vans ... help with Parents' Day ... speaking of Parents' Day, are yours coming ... I'm sure — from Hawaii, even ... guess not, huh ... guess not ... let's go look at everybody else's parents ... okay.



At Parents' Day, parents had a chance not only to view the campus, but also to converse with various instructors.

Autumn amusement



Introduced with a brisk September morning and the aero-dynamics of speckled oak leaves, glides autumn. Acorns are skidding to the ground, and squirrels in pursuit are bounding tree upon tree, woodside upon woodside.

Nature is not the only team filling the air, however, for as sure as pumpkins are bound for pumpkin pie, Fall is the unveiling of a bright future for football. Nothing can cap a week of studying and exam, "blowing" like a big Saturday night football game, a special girl, and, of course, a win.

There seems to nothing more important than you, some special person, clear days, and long cycle rides to places

you've been a hundred times, but are seen for the first time. But for their brownish contrast and quaint scurrying, the squirrels would go unnoticed, and it would appear that you have nothing more to fear than spooks and goblins on Halloween. The "cold" of a winter — some year — has escaped your thoughts. The extent of your destiny is found in \$3.85, a half-tank of gas, and a 450 Honda ... disappointing?, immature? ... maybe ... I think that kids may not know what life is all about. Then comes Thanksgiving, with heads bowed in prayer, and a feeling that, somehow, they just might make it.



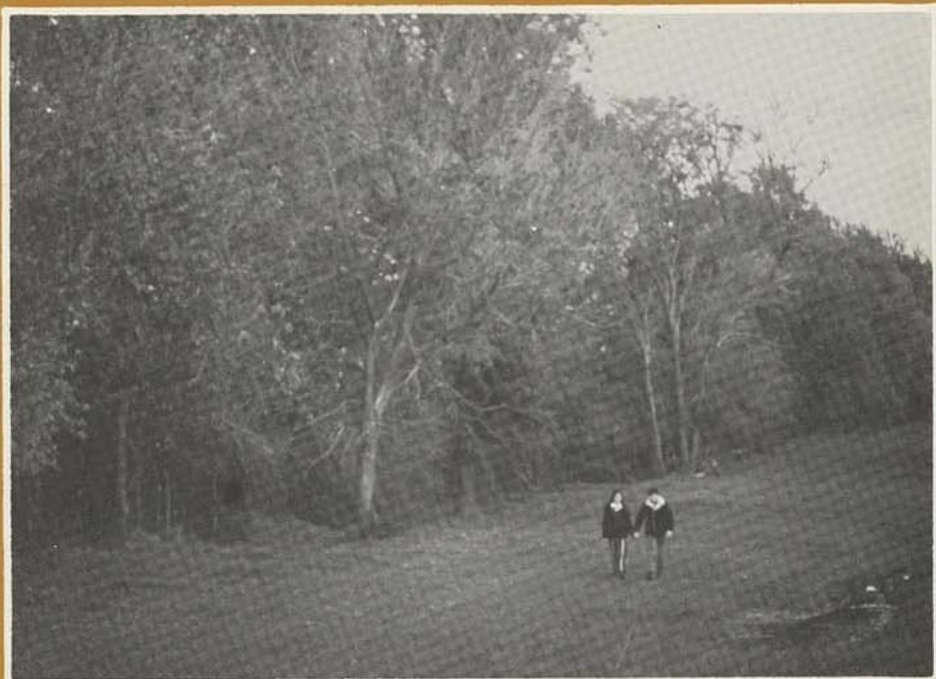
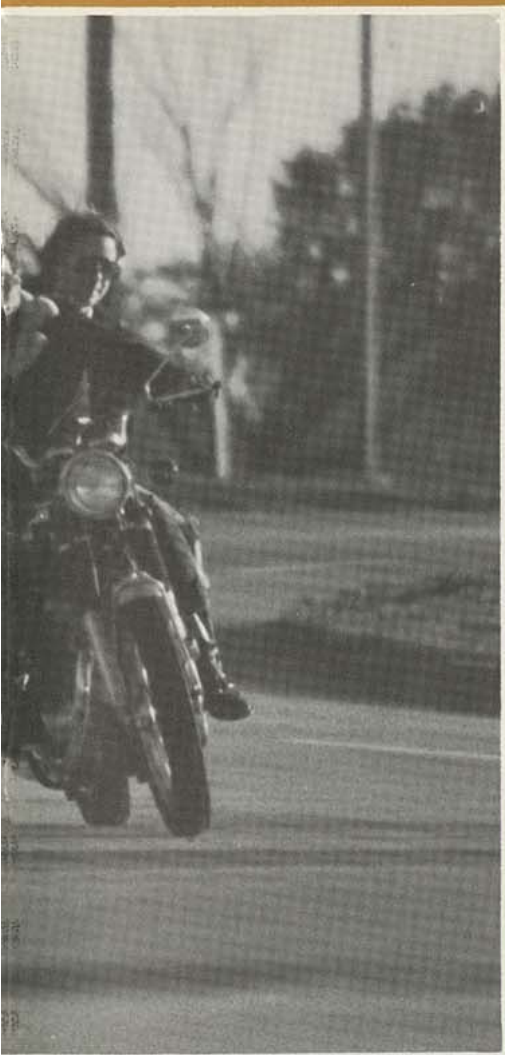

The KSC Gospel Choir entertained students at the Good, the Bad, and the Ugly homecoming convocation.

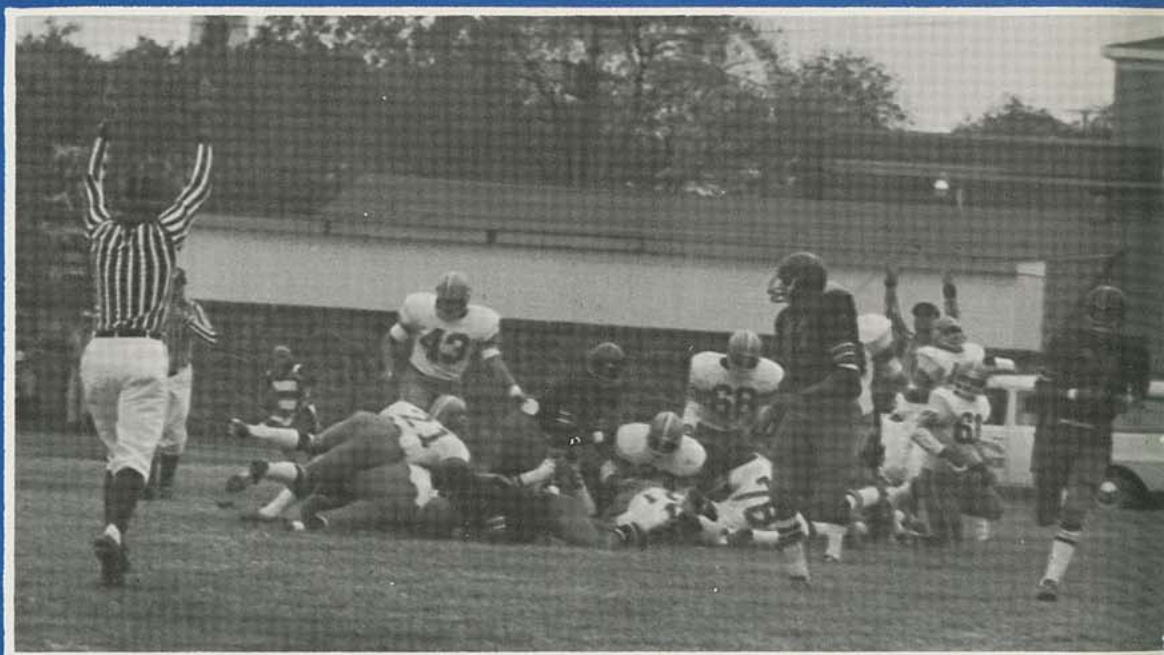

Steve Howard carries the ball for a Gorilla touchdown on homecoming afternoon.

The Brooklyn Bridge arrived after a tedious delay, to play for the homecoming major attraction Friday night.





Queen Kris watched enthusiastically as the KSC Gorillas defeat the Northern Colorado Bears.



Linda Peterson, Alpha Sigma Alpha pledge, awaits anxiously for someone who would like to purchase the traditional Alpha Sig mum for homecoming.



The Black Pearls drill team march down Broadway during the Black homecoming parade.

Jolene Taylor, sponsored by Lambda Chi Alpha fraternity, smiles warmly despite the 30° weather.



Driving his funster car, Bozo the clown made a big hit with the children.





The Good, the Bad, and the Ugly

Theme for Homecoming 1970 provides variety, creativity, and spirit

Once again homecoming rolled around with its usual flourish. Festivities got underway Friday night, October 16 with the major attraction The Brooklyn Bridge. Putting somewhat of a damper on the evening, the band did not manage to arrive on schedule delaying the performance quite some time. At intermission the traditional announcement of the homecoming queen was made. Excited and happy, Kris Knuth was crowned the 1970 homecoming queen while her royal court Kay German, Cheryl Potter, Pam Means, and Linda O'Nelio looked on.

A crisp and perfect autumn day marked the grand finale of much hard work. Color and sound were provided by the bands, while final touches were added to float seconds before the take-off through the columns of a large, enthusiastic crowd. With cheerleaders shaking pom-poms, funster cars, and smiling queen candidates, the parade was deemed a success by all who viewed it.

The KSC cheerleaders enthusiastically yell for a Gorilla homecoming victory.

Two Queens brighten festivities

Darlene chosen Black Queen

Miss Darlene Vicki Diggs was chosen to represent the Black student body at KSC as the 1970 Black Homecoming Queen. A sophomore from Wichita, Kansas, Darlene is a member of Alpha Kappa Alpha social sorority. Majoring in sociology Darlene feels that it is an interesting field and thinks that working for VISTA or the Peace Corps would be very exciting. Darlene would like to work in Denver, Colorado when she graduates. Darlene described the

1970 homecoming as fair, and felt that homecoming could have been improved by having better activities that everyone would enjoy. Darlene liked the theme for homecoming and feels that the best part of homecoming is the major attraction. She would like to see the Delfonics or Quincy Jones entertain KSC as the major attraction. Darlene's favorite pastimes are reading, cooking, and sewing and she enjoys skating, dancing and horseback riding.



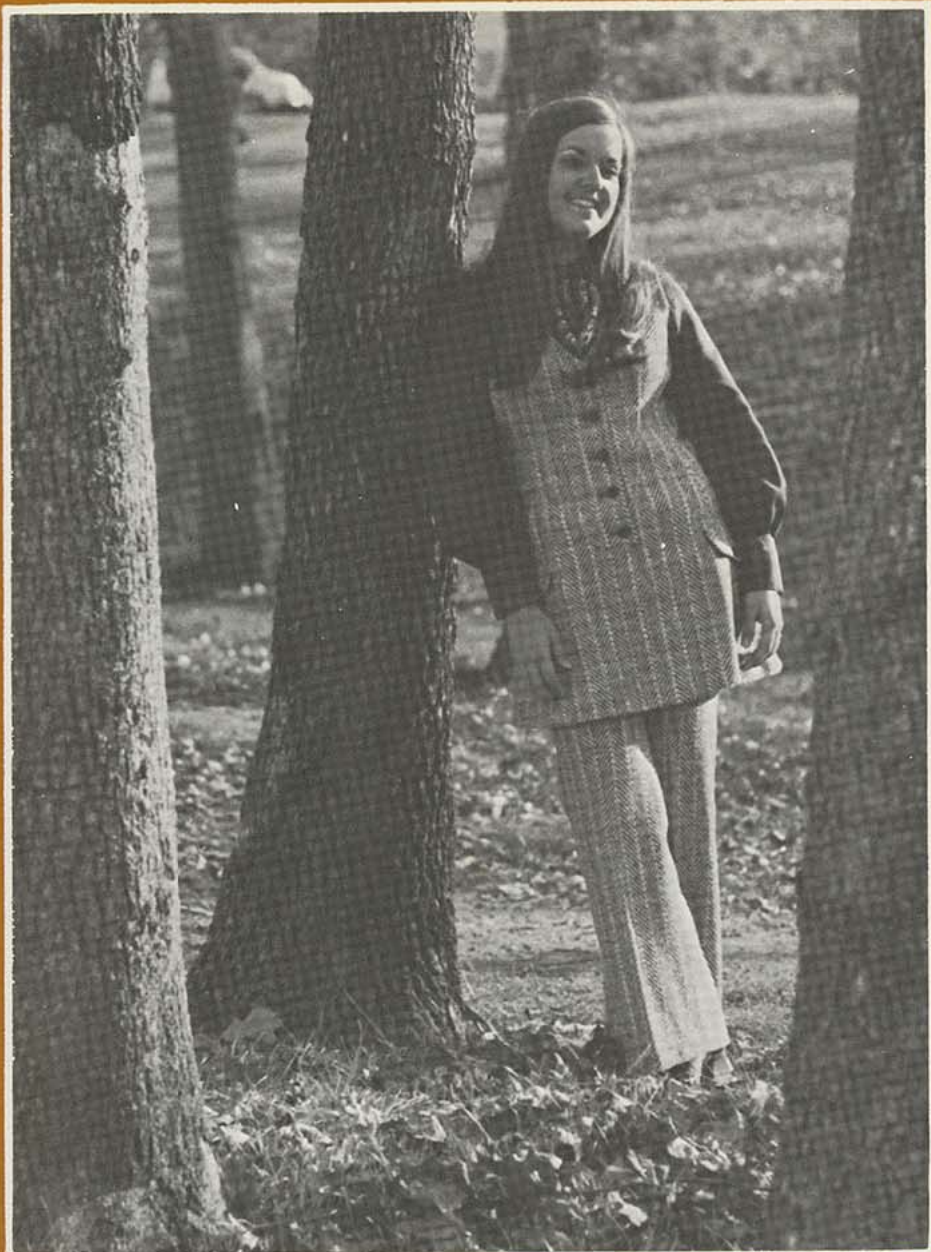

Kris reigns over activities

Kris Knuth, sponsored by the Industrial Arts and Technology Club, reigned as the 1970 KSC homecoming queen. A senior Home Economics major from Wichita, Kris would like to be a teacher when she graduates. She chose her major because of a great personal and professional interest in the area of home economics. Kris felt that homecoming '70 was very successful, but could be improved by making certain the group performing for the major attraction is completely reliable and will arrive on schedule. Kris feels that if there is a growing apathy towards homecoming, it comes when talking about the time and money which is spent on decorations and floats. Being president of Sigma Sigma Sigma sorority, a member of the Home Economics Club, and Phi Upsilon Omicron, keeps Kris and active participant in KSC activities.





Kay German, a junior physical education major from Neodesha, Kansas feels there was greater spirit and enthusiasm for the 1970 Homecoming because of the success of the KSC football team. Kay feels better prizes could be given for float, house, and car decorations in order to present more of a challenge to those participating. Sponsored by Phi Sigma Epsilon, she enjoys swimming, tennis, sewing, and antiquing old furniture. Extracurricular activities for this strawberry blond co-ed include Alpha Sigma Alpha social sorority, AWS, Pitt crew, and Pemm Club. Kay feels that there is a growing apathy toward homecoming — "those decorating look at it as a drudge and not many alumni seem to return for it."

"Fantastic" was the word sophomore Pam Means used to describe the 1970 Homecoming. Pam explains that being a part of the hustle and bustle of excitement as a candidate leaves her with pleasant memories that she'll never forget. Pam feels that homecoming could have been improved by having a few more activities for alumni. Machine design and drafting is Pam's major. She would like to teach drafting and printing in high school. Sponsored by Nation Hall, Pam's extra-curricular activities include the American Institute for Design and Drafting, and a member of Nation Hall Senate.



Tyszu Dwight a KSC sophomore hails from Kansas City, Kansas. A member of Delta Sigma Theta, she likes to paint, dance, and listen to good music. Tyszu feels that the Black Homecoming was a great success due to the hard working people and cooperation of everyone involved. She believes that homecoming could be improved by having a major attraction that would attract both black and white audiences. "The theme for homecoming did not really attract much attention, a better one could have been thought of" stated Tyszu. Music therapy is Tyszu's major and she would like to go into that line of work when she graduates.

Homecoming Attendants

Cheryl Potter feels that there is a growing apathy towards homecoming because of the lack of participation from the students. Cheryl was sponsored by the Veterans Association and is a senior elementary education major from Baxter Springs, Kansas. She chose her major because she enjoys children and feels it will be interesting and rewarding to be a teacher. She would like to teach third grade when she graduates. Cheryl keeps busy with her pastimes of sewing, cooking, swimming, water skiing, and horseback riding. Cheryl is affiliated with Sigma Sigma Sigma social sorority, a member of the Lambda Chi Alpha Crescent Club and SEA.



Linda O'Nelio feels that the theme the Good, the Bad, and the Ugly seemed unique because it gave much more room for a variety of creative ideas. The Sigma Chi fraternity sponsored Linda who busies herself with being a cheerleader, the vice president of Alpha Gamma Delta, and the Young Democrats. The Pittsburg co-ed is a sophomore English major. Linda hopes to have a career in journalism or as an airline stewardess. Linda feels that homecoming could have been improved by more support and participation of the student body. In her free time Linda likes to go horseback riding, swim, and play touch football.



Vivian Teal chose social work as her major because she feels it is a profession where she can help others to help themselves. A Coffeyville, Kansas senior, Vivian was sponsored by the KSC Gospel Choir. Vivian feels that homecoming was an excellent display of Black togetherness. "The zeal and friendly competitive spirit of each candidate and organization was beautiful. It was an immaculate exhibit of Black pride," Vivian stated. She would like to see the Friends of Distinction entertain at the Major Attraction. Vivian likes to skate, bowl, and enjoys playing the piano very much. Vivian feels that apathy is not a problem of the Blacks, that instead, interest is definitely increasing.

Gary Charter as Jasper, stabs Mary Dellesaga, as Luce, in *Knight of the Burning Pestle*.



Bertram Cates, played by Mike Taylor, objects as William Harrison Brady, played by Eric Vaughn, questions Rachel Brown, played by Joan Marlatt in the court room scene of the production *Inherit the Wind*.



Barbarossa, the "giant" barber, played by Mike Davis, strikes fear into courageous Ralph, the grocer's apprentice, played by Sam Peek.

Francis Butler, Sam Peek and Kay Wilson ride off stage on horseback during the production of "Pestle".

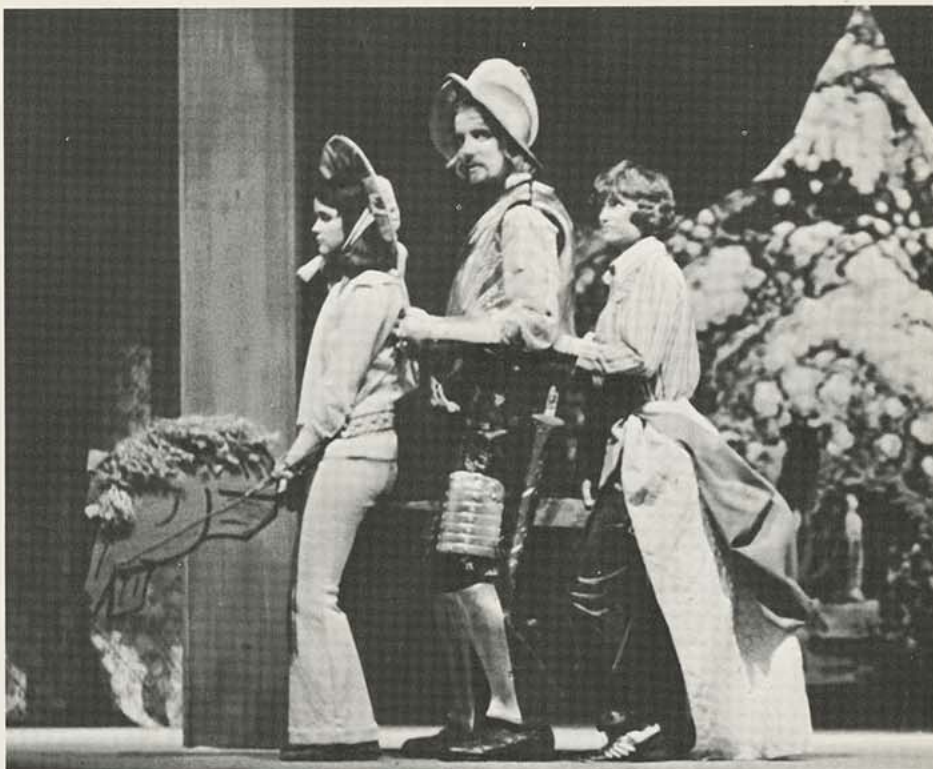

Jerry Gobetz, cast member of "Wind", tells Mr. Brady that he voted for him three times in the elections.

"Pestle" and "Wind" deemed big success

KSC's theater department opened the fall season with the major production of **Inherit the Wind**. This dramatization of the famous Scopes Monkey Trial was concerned with the right of man to think for himself. As Bertram Cates goes on trial for teaching Darwin's theory of evolution in the public school, it becomes evident that the right of all men to think for themselves is really on trial. The play was directed by Robert Gobetz.

A 17th century Jacobean comedy was chosen as the second major theater production of the year. **The Knight of the Burning Pestle**, directed by Dr. Cary Clasz, was a burlesque which satirized some of the things that annoy audiences about the theater. The KSC production was presented so that the action occurred in Pittsburg Kansas at the present time.

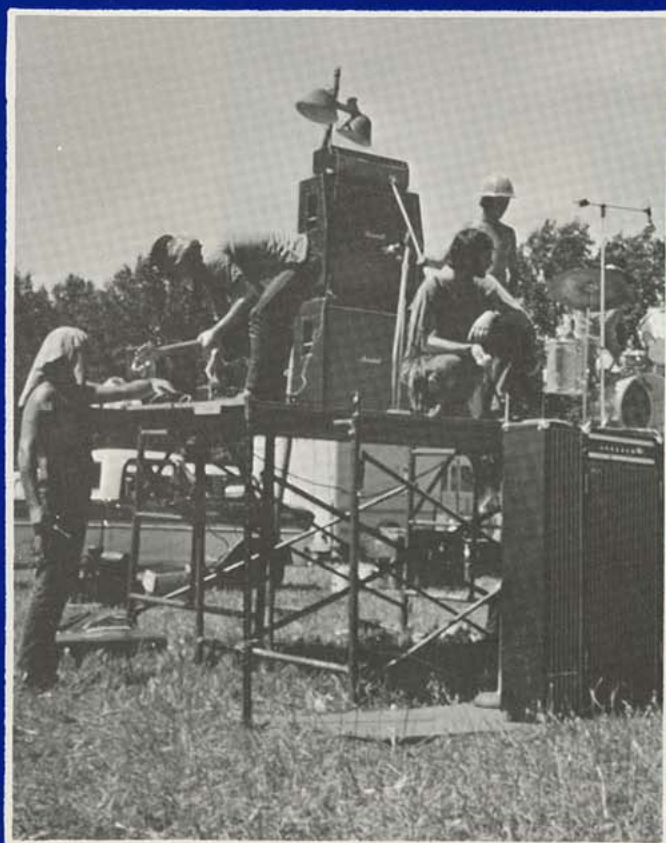
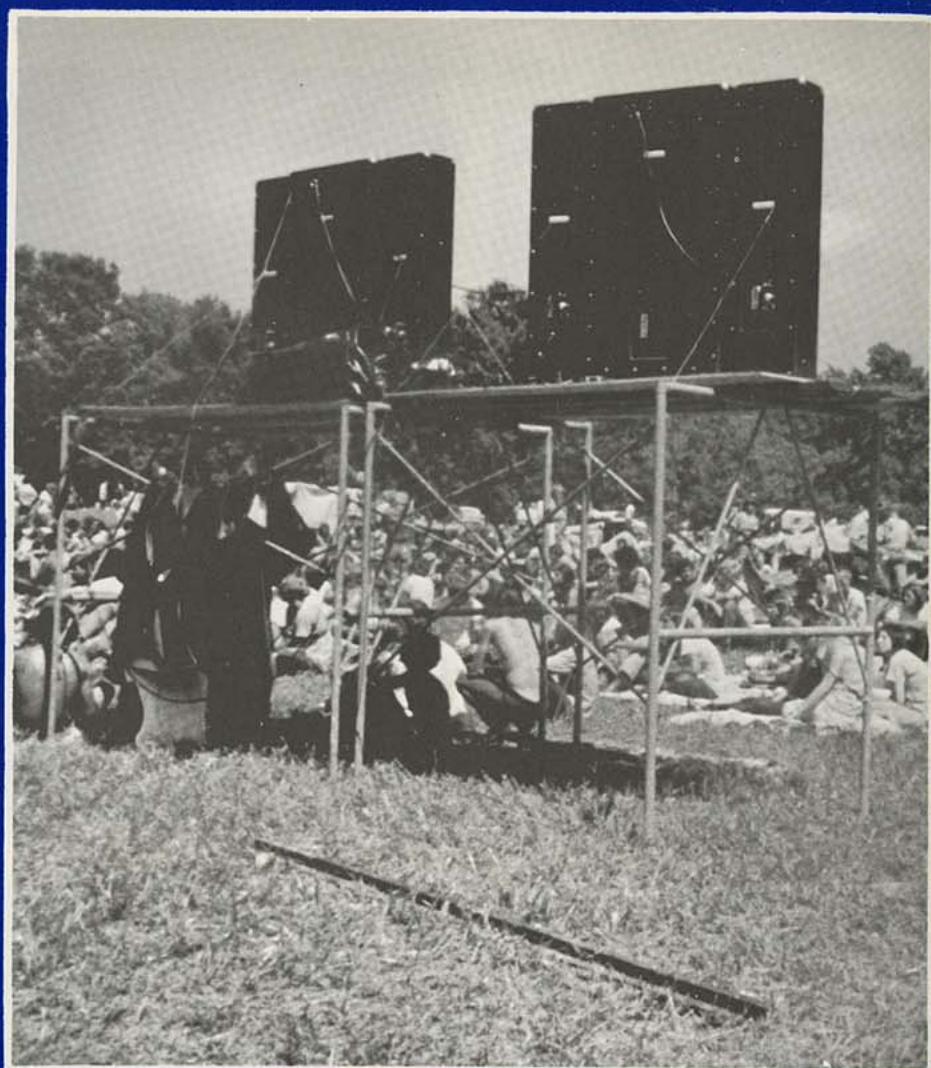
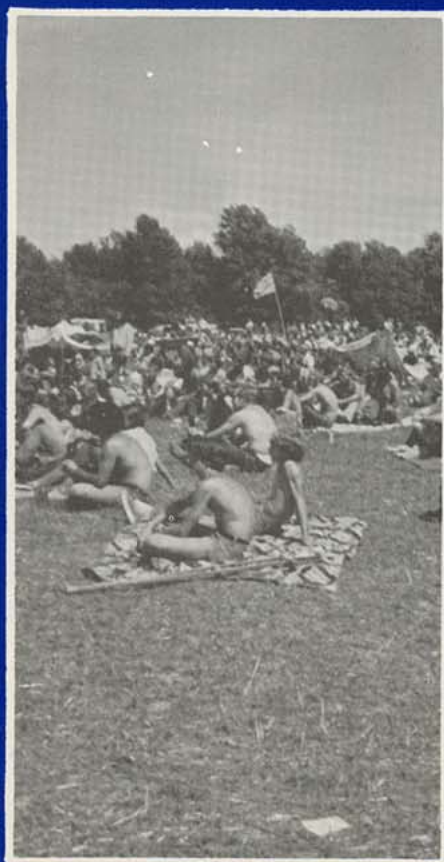



Rock Festival attracts crowd Peace at Pittsburg

"Peace at Pittsburg", Cornstalk "D" Weekback II, the Anna-Pitt Festival, were all names for one of the most exciting events of 1970 in Pittsburg, Kansas. The Rock Festival, organized by Kenny Osawa and Fulton Williams, was located in a large open field five miles south and one-half mile east of K-37. Bands appearing included The Man Alive and Fats Lumpkin of Pittsburg, the Rock Sanctuary of Fort Scott, and Impulse Federation, Chessman, Gilt, Carmel, and Morning Star, all of Kansas City. Rock fans weren't the only ones frequenting "Peace at Pittsburg": mom and dad and all the kids could be seen roaming around with grandpas and grandpas taking to all the night. Parking problems, traffic jams, marijuana dealers, and elderly women's threats of having everyone arrested, were all part of the Rock Festival, which hosted anywhere from 5,000 to 12,000 people on the Labor Day weekend of September 4 through 6.





Peace Ball hosts variety of people

The third annual Peace Ball was held on a chilly Friday night on November 6th at the Pittsburgh Eagles Club. Filled with students and non-students of all sorts, shapes and sizes, it left a lasting impression on those who attended. Tables and chairs were few and far between but not many cared to partake in such luxury. Little dancing was done as bodies occupied most of the available space from the band stand to the doorway. No one seemed to mind, though, as they listened to the music of some of the best and most well-known bands around the area.

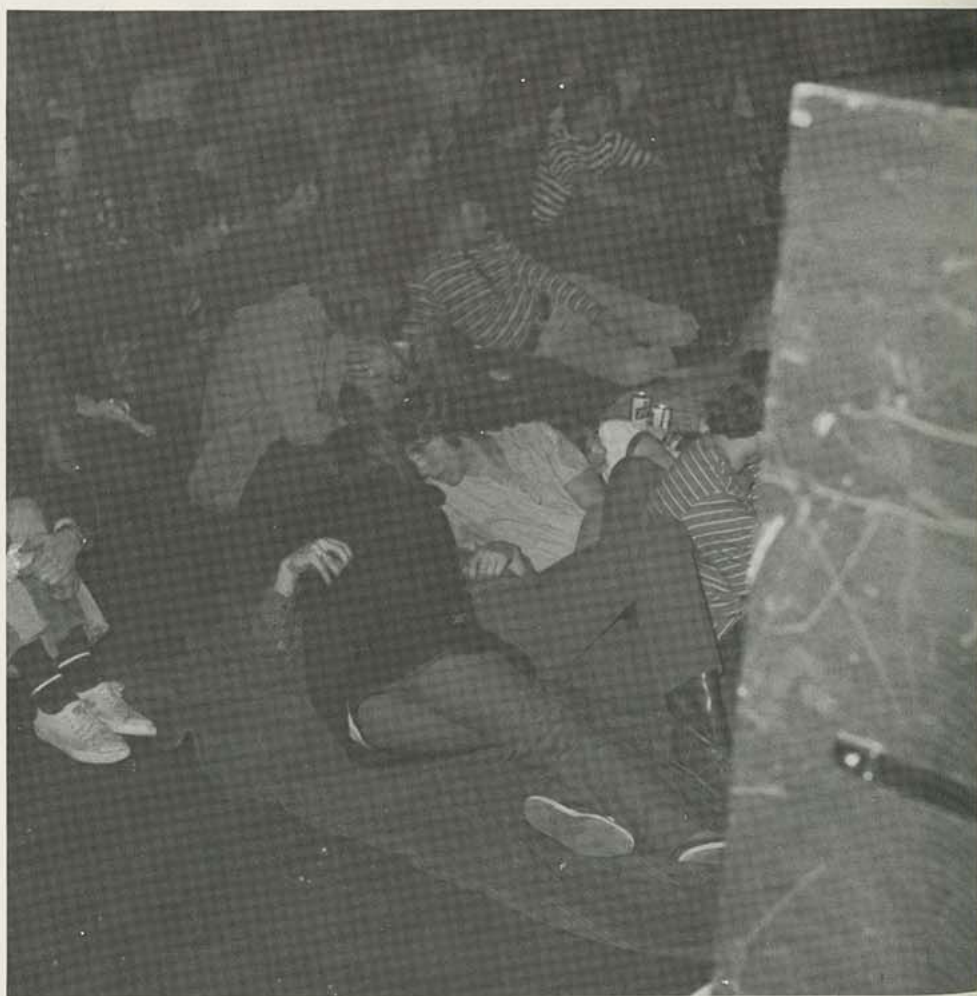

Cavette Cloud, a member of the Seventh Cavettes drill team, serves punch at the Military Ball.



Long flowing gowns and dress blues were the proper attire worn by those attending the Military Ball.

Cadet Richard L. Hines is congratulated after being announced the Cadet Brigade Commander.



Military Ball announces queen

The 19th annual Military Ball was held in the Student Union, Friday, November 6. An honorary national military fraternity the Scabbard and Blade, the Pershing Rifles, and the Seventh Cavettes were sponsors for the affair. Refreshments were served and the evenings entertainment was provided by the Jazz Session from 8 to 11. The dance was open to all ROTC cadets, guests of honor, and faculty members. Cadet Hines was announced as the Cadet Brigade Commander which is the highest rank and position attained by a Cadet in the Reserve Officer Training Corp. Military Ball Queen Linda McCamish was crowned at the formal event.

The Seventh Cavettes girls precision drill team presented arms on Military day at KSC.



Military Day

Military Day activities started Saturday afternoon, November seventh, with ROTC cadets from four junior colleges. In pre-game activities, the letters "USA" were formed and the national anthem sung. The letters then changed to "KSC" and the cadets cheered for the team. At half-time of the KSC, University of Nebraska football game, the 7th Cavettes and the Pershing Rifle Drill team performed for the fans, along with the Fort Scott Junior College marching band. At the conclusion of the band's performance, the 1970 Military Ball Queen, Linda McCamish and her Honorary Commanders were introduced.

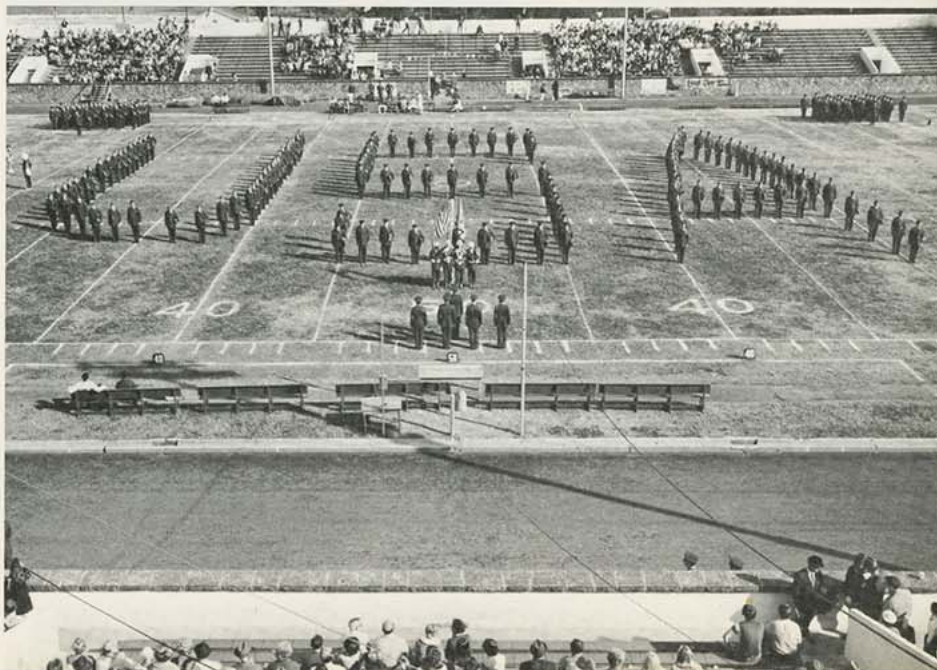



Linda McCamish reigns over day

Linda McCamish was chosen the 1970 Honorary Brigade Commander, or more commonly known as the Military Ball Queen. Chosen from a field of seven finalists, Linda is a senior majoring in business education. She chose teaching as a profession because she likes to meet people and hopes to be able to teach them something that can be useful. Linda hails from Kansas City, Kansas and keeps busy with Delta Rho sorority, 7th Cavettes, Honorary Sponsor of Pershing Rifles, Pi Omega Pi Vice President, Kappa Delta Pi, and SEA. She feels that the military ball is one of the best formals on campus. Military day, Linda believes, gives others an opportunity to see all the fine men connected with the program and all the hard work they do.

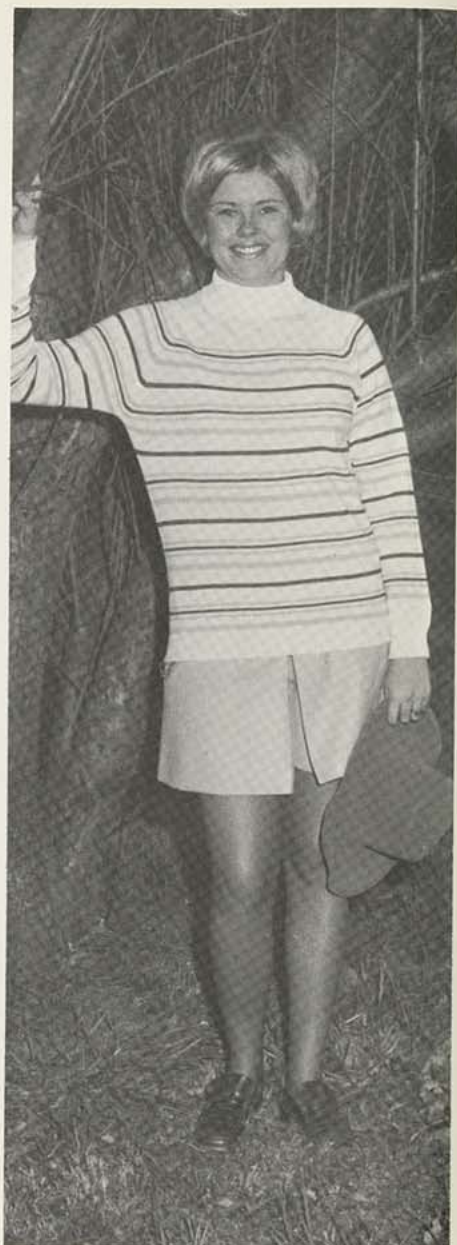

ABOVE: "Everything on this campus should have a time when it can be represented and this goes for the Military Science department on our campus." This is how Peggy Fry, KSC senior, feels about the 1970 military weekend. Peggy hails from Orchard Park, New York and is an elementary education and special education major. Peggy says, "the reason I chose special education was so that I might work and teach these slower children to become useful people — and live full lives." A member of Sigma Sigma Sigma social sorority, Peggy is treasurer of the Newman Club and advisor for S.E.A. She enjoys sewing, reading, dancing and socializing.

RIGHT: Ginny Lorton likes children and wants a part in helping them get a good education. A senior elementary education major, Ginny wants to be a teacher when she graduates. When asked if the ROTC program should be expanded to include Air Force ROTC, etc., Ginny answered with sound approval, stating that Air Force ROTC would be much more appealing to the men on campus if they could go into pilot training. Ginny hails from Kansas City, Kansas and is affiliated with Sigma Sigma Sigma social sorority. She is a member of SEA, NEA, KSTA, and was sponsored by Pi Kappa Alpha fraternity.



Becky Winter would like to be a medical technologist when she graduates from college. A Columbus, Kansas junior, Becky is majoring in Biology. Becky says of her major, "that at the time it was the only field of study I was really interested in and now I realize that a lot of satisfaction can be gained by my intended career." Becky does not wholly approve of the new volunteer ROTC program. "I don't think it hurts any male college student to participate in the ROTC program and if nothing else, get a little insight on what's going on." Becky, sponsored by Sigma Tau Gamma, is a member of Sigma Sigma Sigma social sorority and Beta Beta Beta biology fraternity. In previous years Becky has participated in the KSC Bowl, CWENS, has been a Homecoming queen finalist, and a KANZA queen candidate.



ABOVE: A sophomore elementary education major, Debi Menghini feels that it is very important that our children learn the right kind of ideals and concepts of understanding. Debi thinks the 1970 military weekend was "great". "It was a wonderful experience for me to see the interest and the common respect that the ROTC men had for each other," stated Debi. Debi feels the volunteer ROTC program is a good idea because men are in the program because they want to be not because they had to be. Debi's hometown is Pittsburg and she is a member of Alpha Delta Pi social sorority. She was named Miss Dogpatch Kansas, Best Dressed Coed 1970, and is a Pike Calendar girl.



RIGHT: Brenda Wiedner wants to be a legal secretary when she graduates from college. A sophomore, office administration major, Brenda could think of no way to improve the military weekend. When asked about the new volunteer ROTC program Brenda stated, "I think it was inevitable for the campus because of the new draft policy and the talk of a volunteer army. When asked about whether there should be an expansion of the ROTC program to include Air Force ROTC, etc. Brenda answered with a strong yes. "More diversification is needed on our campus in every department."

ROTC chooses Royal Court



An art major from Fort Scott, Kansas. Alice Walrath feels that the 1970 military weekend was well planned out by the ROTC men who put in some hard work to make it a success. When asked about the new volunteer program Alice stated, "that's the way it should have been before — no one should be forced to be in ROTC." A KSC junior, Alice participates in KAEA and Kappa Pi art fraternity. Alice feels the military weekend could be improved by having a more relaxed dance. "It seemed too formal — the people didn't seem to be comfortable in their own way."



Winter Ecstasy

Sunshine amidst the snow of winter sparkles and gleams and warms the frosty air. Trees like skeletons wave their bony limbs in the wind — a comb with teeth of ice. Yes, winter can be a beautiful thing. Romances flourish around Christmas time as lucky girls receive extra special gifts. And what would winter be without Christmas and what would Christmas be without the laughing, bubbling, wide-eyed children who cherish it so dear. It is a wonderful time of year. Snowball fights, hot chocolate, ice skating, chestnuts, holly, evergreen, and more combine to make the winter season a memorable one. And then a smile cracks the wintry ice and wakes the violets.





Betty Friedan

Founder of NOW speaks about Women's rights

The founder of the National Organization of Women, Betty Friedan, spoke to a mixed KSC audience in the Student Union December Second concerning women's rights. The author of *The Feminine Mystique* and leader in the Women's Liberation Movement, she called for the liberation of all humanity, starting with, but not limited to women. She maintained that "man is not the enemy," but that the frustrations of many women make man the targets of that frustration. Miss Friedan stated, "we see ourselves as an oppressed minority in society, with everything outside the home being the man's world." She claimed that the only "moral discrimination in the United States today is sex discrimination." Miss Friedan pointed out that until people can be thought of and treated as human beings first, there would be no real freedom anywhere. She advocates a revolution of women to be more than just sexual or maternal objects, to be human beings is the most important revolution of all because it will end the need for both men and women to be something that they are not.

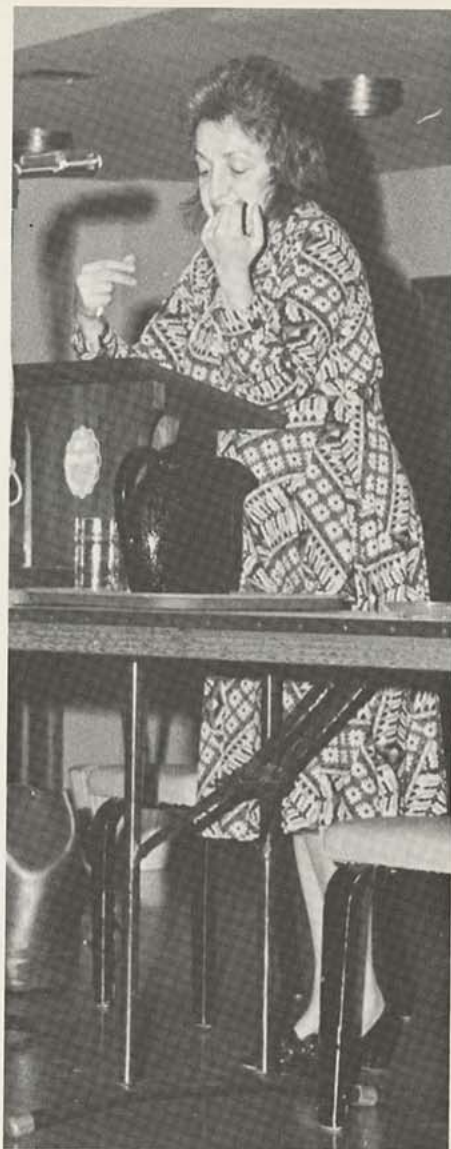

Ralph Nader

Expert on consumers and the environment

"The topic of environmental hazards caused by man's activity, I think, relates not just to the contamination of air, water and soil, but also to any hazard produced by the efforts of man in achieving certain other objectives, whether it deals with vehicular defects, robbing slum tenements, or the more conventional area of environmental hazards namely air, water, and soil pollution." This quote from Ralph Nader was given in a speech at KSC on October 25. Nader was the first in a series of nationally known speakers to be presented by the Student Senate. Ralph Nader, the nationally known consumer crusader spoke to a crowd of approximately 1,000 on the subject of Environmental Hazards: Man-made and Man-remedied. Nader exposed what he termed corporate acts of fraud committed against the consumer, such as water downed or cereal stuffed foods. He concluded that the prosecution of these crimes against the consumer must be in the hands of organized consumer legal action.





Alex Haley

Contemporary author
traces black history

Alex Haley, author of **The Autobiography of Malcolm X** drew the largest crowd of any of the Student Senate speakers. His book about Malcolm X was selected by the **New York Times** and **Time** magazine as one of the "Ten Most Notable Books" of the 1960's. Haley, an internationally known lecturer with strongly independent ideas concerning contemporary issues, spoke to the crowd on his new book **Before This Anger**. The book tells of Haley's family as it has been traced back to their tribe in Africa. Haley felt history is very important and that one must know the history of a problem before they can understand it. He felt that writing a book about the history of his family would help people better understand the problems of the negro. Haley stated that Malcolm X has become a saint to the black people. He was pleased with the success of his Malcolm X book, but believes that his new book will be an even greater success.

Sander Vanocur

Politics discussed
by news commentator

A crowd of over 1300 was drawn to hear NBC news commentator Sander Vanocur on January 20. Sponsored by the Student Senate Emphasis '70 Speaker Series, Vanocur analyzed the outcome of the 1970 national election and forecasted what he believed its affects will have on the presidential race in 1972. The NBC commentator described the last election as including "the shabbiest campaigning in years." "People were zeroing in on individual personalities when they voted," Vanocur stated about the '70 presidential election. Vanocur felt that the Democratic party has a good chance to win in the '70 election, but are hindered because of lack of campaign funds. The escalating costs of political campaigns were described by Vanocur as the "greatest threat to the two-party system in America." Vanocur considered Edmund Muskie the present favorite for the Democratic nomination. Of President Nixon he stated that no one should expect the obvious. "The President makes a great fetish of unpredictability."





Comic opera on Carney Stage

The comic opera, "The marriage of Figaro", by Mozart was presented February 24 and 26 by the KSC music department. Presented in English for the convenience of the audience, this year's opera was directed by Dr. Laurence Siegle. The plot of the play concerned an attempt by Count Almaviva to revive the feudal custom of "first night" privileges for the lord with the newly-wedded subjects. John Hilligoss starred as Figaro. Figaro's wife-to-be was played by Carla Hilligoss. Count Almaviva, the bad guy, was played by Larry Jones and Pat Palman played his wife, the Countess. The College orchestra which accompanied the opera was directed by Walter Osadchuk.



Cast members of "The Marriage of Figaro" assemble for curtain call.





Spring Surroundings

Today is a beautiful day! The rays of light filtered through the sentinels of trees this morning. I sat by the creek and contemplated. I missed classes, but somehow it didn't matter. The serenity and beauty of my feelings and surroundings completely captivated me . . .

I thought of you. I discovered you tucked away in the shadow of the trees. Then rediscovered you on the smiles of

the flowers as the sun penetrated the petals . . . in the rhythm of the leaves falling upon the stream . . . in the freedom of the robin as he flew searching as you do.

I'm very happy to have found you again. Now you will never leave me, for I will always find you in the beauty of life.

Traditions of KSC Apple Day

Apple Day, March 11, was marked with excitement as 18 anxious girls were vying for the title of KANZA queen. The fruitful tradition started in 1905 when college President R. S. Russ successfully battled the Kansas legislature for money to purchase campus land. He was fined a barrel of apples for the state politicians also. When he returned to Pittsburg, the KSC students decided to invoke a similar penalty on the faculty. This marks the 66th year that the faculty has been fined. The all school convocation included a welcome by Rick Hines the Student Senate President, and the history of KSC by Jack Overman. Entertainment was provided by the KSC pep band while the KANZA members, Alpha Phi Omega, and Cwens counted the ballots to announce the five finalists.

Jack Overman and staff members present KSC's birthday cake to the audience on Apple Day.



The five KANZA queen finalists give a big smile to the audience at the Apple Day convocation March 11.





Brenda elected KANZA queen

Brenda Wiedner, a 19 year old sophomore, was named the 1971 KANZA queen at a reception held in the Student Union on March 18. Sponsored by Tanner Hall, Brenda is majoring in office administration. She would like to be a legal secretary when she graduates from college. A Shawnee Mission, Kansas native, Brenda is active in Seventh Cavettes, Student Senate, Cwens, and Alpha Sigma Alpha social sorority. Brenda lists talking as one of her favorite pasttimes.



Kanza 1971 Yearbook Royalty

Jill Swan

LEFT: Jill Swan, a sophomore elementary education major, takes an active role on campus. Jill's leadership roles include President of the sophomore class, assistant pledge trainer of Sigma Sigma Sigma sorority, and vice president of Cwens. Jill's hometown is Erie, Kansas and she would like to teach first or second grade when she graduates. Her favorite pastimes include swimming, skiing, cooking, and getting to know people.



Riva Coleman

BELOW: Riva Coleman chose sociology as her major because she loves people and would enjoy working with them. A sophomore from Merriam, Kansas, Riva hopes to work in the public relations area when she graduates. Sponsored by Alpha Sigma Alpha social sorority, Riva says that she loves outdoor sports, especially softball. Extra-curricular activities for Riva include Alpha Kappa Delta honorary sociology fraternity, Alpha Sigma Alpha sorority, and the Pi Kappa Alpha Little Sis organization.





Susan Brookshier

ABOVE: A sophomore art major from Merriam, Kansas, Susan Brookshier was sponsored by Delta Rho sorority. Of her major Susan says, "I get a great deal of satisfaction and feeling of accomplishment when working with my hands." Susan enjoys sewing and bicycle riding and would like to be a high school teacher when she graduates. Susan is a member of Delta Rho social sorority and the Greek Activities Board.

Becky Winter

RIGHT: Sponsored by Phi Sigma Epsilon, Becky Winter enjoys sewing and reading as her favorite pastimes. A junior Biology major, Becky hails from Columbus, Kansas, and hopes to be a medical technologist when she graduates from college. Beta Beta Beta honorary Biology fraternity and Sigma Sigma Sigma social sorority keep Becky a busy and active participant in the campus activities she enjoys most.



Dancers bring Folklore and creative art

The Pennsylvania Ballet and Orchestra was the first of the 1970-71 Major Attraction Series. A youthful company of 35 dancers plus symphony orchestra, the Pennsylvania Ballet encompasses classic, dramatic, romantic and modern dance idioms in a vibrant repertoire. The company roster is international with dancers from several countries and a dozen states of the United States. The company, a virtual newcomer among the serious ballet companies of the world, tour widely across America.

An exciting two-hour spectacle of color, music, and dance was provided by the Duquesne University Tamburitians in the second of the Major Attraction Series. The Tamburitians concert was a unique reproduction of customs, songs and dances in the fascinating world of Slavic Folklore. A collegiate group of 32 highly-talented folk artists, they take their name from the musical instrument they play, the tamburitza. The Tamburitians sing in over a dozen different European languages and do dances and music of as many countries.



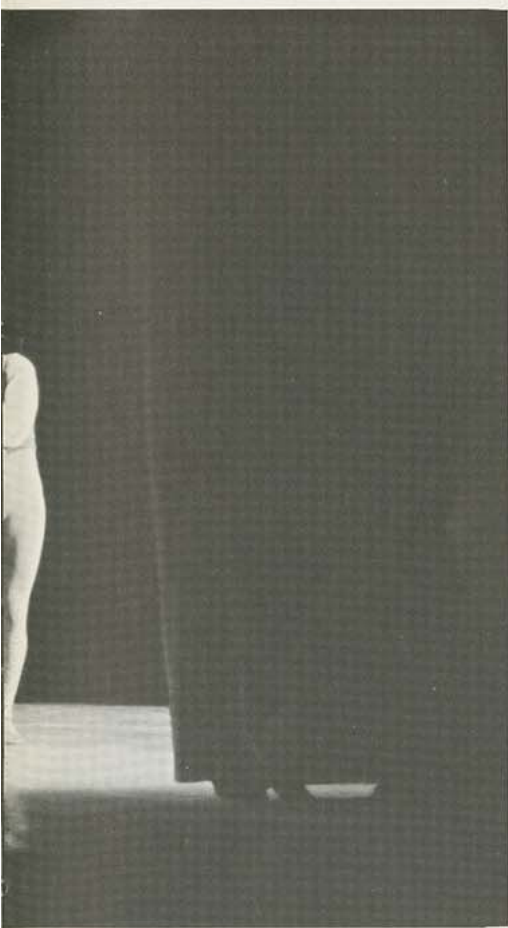



Emlyn Williams as Charles Dickens portrayed the great man down to the last whisker.

Actor, Jazz are highlights of attraction series

"Emlyn Williams as Charles Dickens" was presented in a program which celebrated the 100th anniversary of the death of Charles Dickens. The actor-author performed on Carney Stage January 28 as the third of the Major Attraction series. Williams appeared in makeup that made him look like the great Dickens himself, down to the last whisker and elegant evening linen. The Welsh-born actor used scenes from such favorites as **A Tale of Two Cities**, **Christmas Stories**, **Dombey and Son**, and more, while he leaned against an exact copy of the desk used by Dickens. Outstanding facial expressions, gestures, and expert articulation all blended to make a delightful and well-rounded show.

A part of Black Heritage Week activities, The Eddie Harris jazz quartet was the fourth of the five Major Attraction series. The group has appeared in leading night clubs through the United States and Canada as well as several countries abroad. Billed as "Americans most outstanding composer", Harris composed, arranged, and played the score for the motion picture **Why America**. Harris, presented with the 1969 Achievement Award by the International Fan club of America, performed in Carney Hall on February 10.



The famous Eddi Harris Quartet entertained a large audience during Black Heritage Week.

Sixty members of the college faction of the widely acclaimed Up With People group sang and danced for an appreciative audience.



The Gregg Smith Singers closed out the Major Attraction series on February 16 in Carney auditorium.

People, Singers

Sixty members of the international known Up With People musical group entertained audiences totaling over 1400 on January 15 and 16. Sponsored by the Student Union Board, Up With People have performed in all fifty states and thirty countries and have made two nationwide television specials and four LP albums. Up With People is an outlet for any creativity a person may have. It's not so much a type of music as a spirit and an attitude toward life. You have to be yourself. "No limitation," stated Ken Ashby, a cast member. Members of the cast write the music, design the publicity, administer the tours and produce and entertain in the shows.

The Gregg Smith Singers closed out the 1970-71 Major Attraction series at KSC Tuesday, February 16 in Carney auditorium. Acclaimed as pioneers in imaginative programming and in the presentation of new music, the group is noted for their remarkable discipline and ensemble sound. Gregg Smith, founder and conductor of the mixed chorus, has been widely acclaimed.

Eleanor, played by Ruth Wallace, is comforted by Richard the Lionhearted, played by Dan Kruithof.



Blind Susie, played by Paige Detlefson, recites a phone number to Gloria, played by Linda Bush.

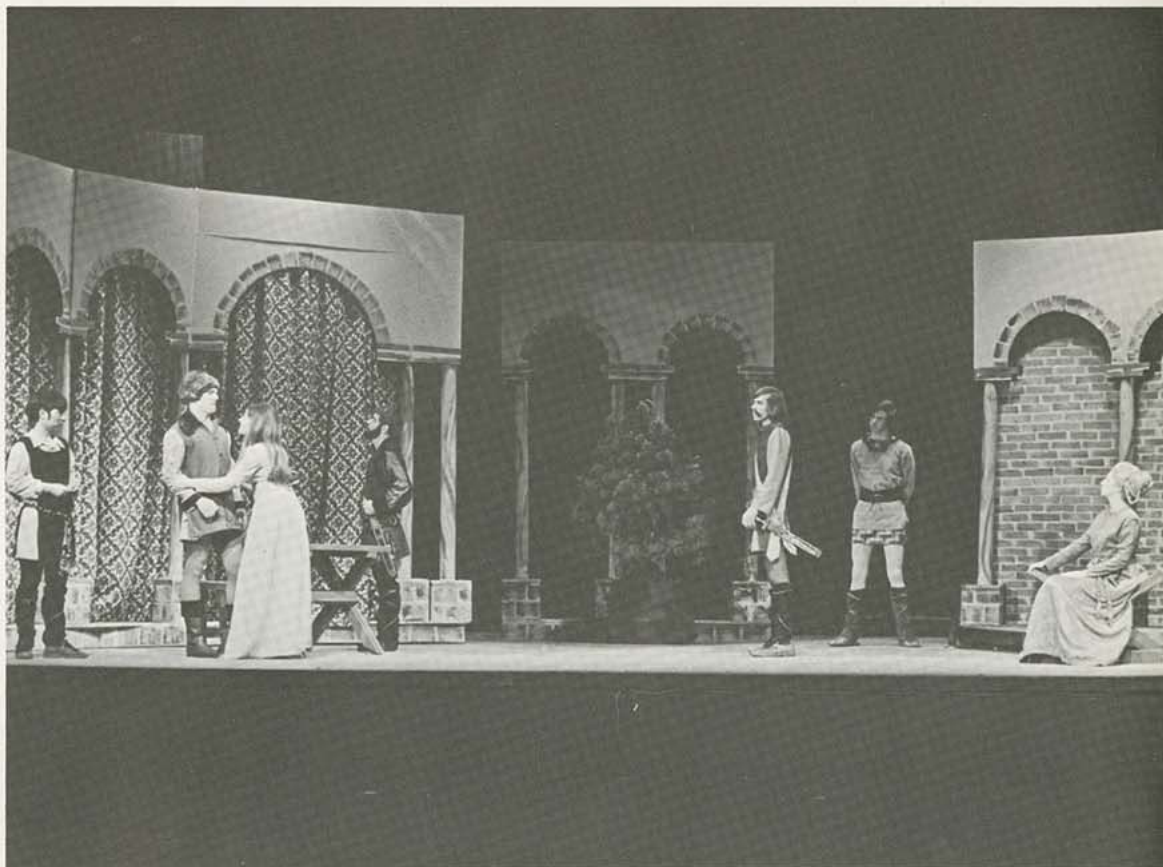

Henry II, his wife Eleanor, and their three sons look on as Alice pleads with her brother Philip.

Henry II, played by Don McCord draws his sword on his son John, played by Mike Davis.

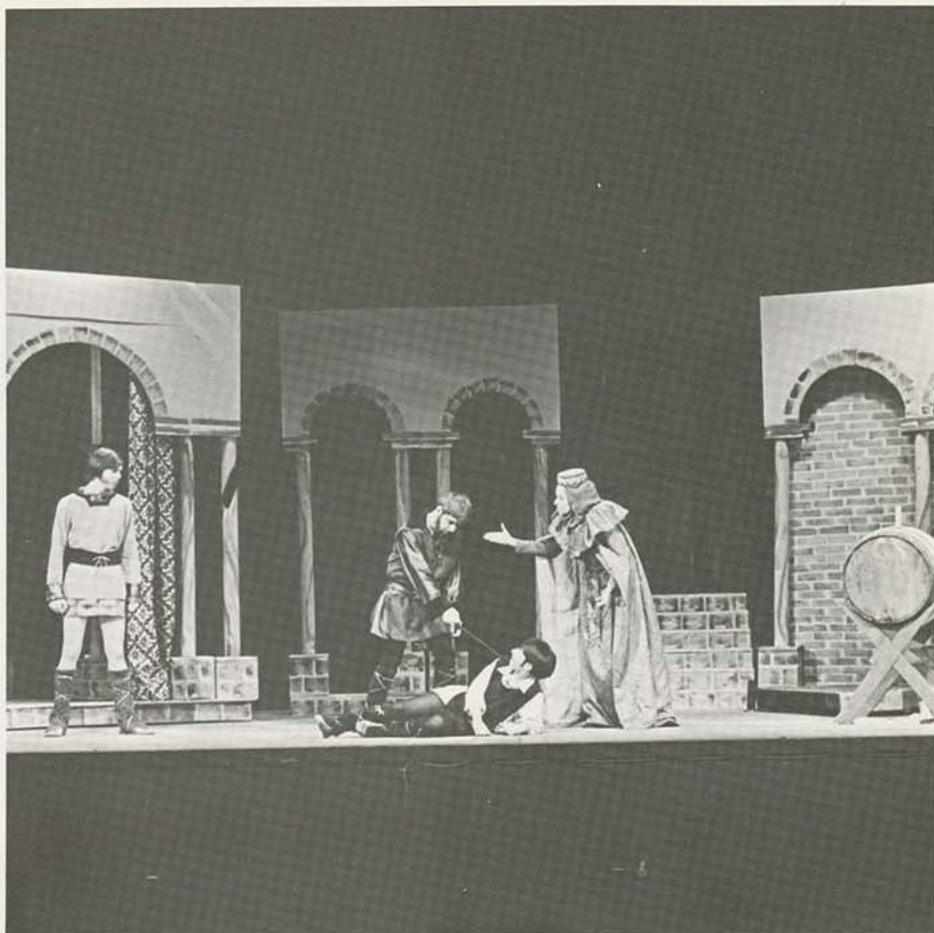

Mr. Roat, played by Ralph Wallace, tantalizes Susie Hendrix as he plans to kill her in *Wait Until Dark*.

“Winter, “Dark” highlight spring

Under the direction of Barry Bengtson, the KSC theatre department opened their spring season on March 15 with Frederick Knott's spin-tingling mystery, **Wait Until Dark**. The plot involves a blind woman, a little girl, and a trio of killers all in conflict over a child's musical doll filled with one and one-half pounds of pure uncut heroin. To heighten the show, during one scene the audience was placed in the same situation as the actors when the entire auditorium was blackened.

Accurately based on available data on the reign of King Henry II, **Lion in Winter** featured kings, queens, jacks, and jokers in a brilliant game of love and war. The final major production of the year, directed by Robert Gobetz, opened on Carney Stage April 18. The story includes the historical characters King Henry II, his wife Eleanor of Aquitaine, and their three sons, one of whom was Richard the Lionhearted.

Winner of the swimsuit competition was Sharon Kuehn.

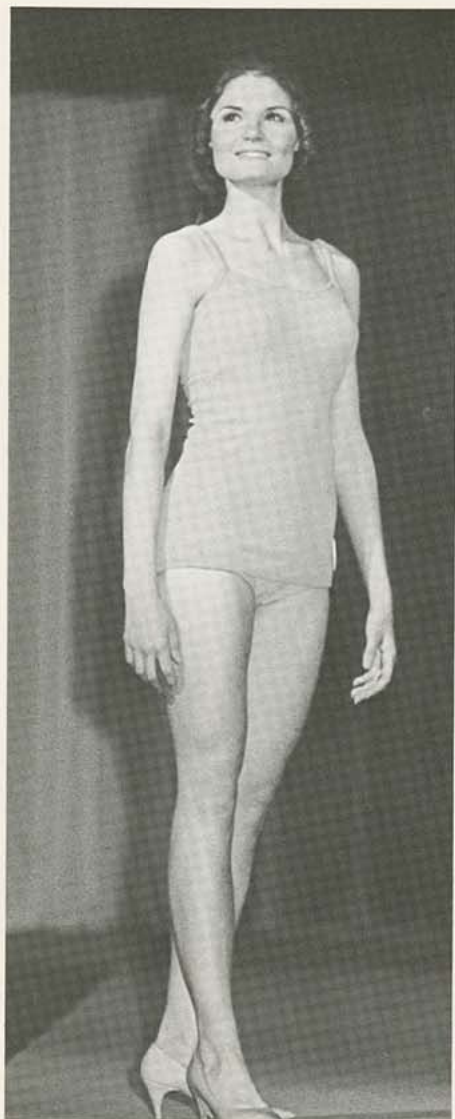

18 excited, attractive girls participated in the 1971 Miss Pittsburg State Pageant on March 2 and 3. Diane Talley, an Independence senior, was crowned Miss Pittsburg State 1971 after winning the preliminary evening gown competition the night before. Those of the royal court include Brenda Wright, the first runner-up who won the talent competition in the preliminary judging; Karen Greneger the second runner-up; and Sharon Kuehn the third runner-up who was the preliminary bathing suit winner. The Miss Congeniality award of \$100 was presented to Delores Schroeder while the Debra Barnes Scholarship for Music went to Cathy Osborn. Glenda Richardson received the \$100 Jane Bair Scholarship for the most original talent. Ron Heilman, executive director and his assistant Brenda Wiedner spent much time and energy to make "Bound for Boardwalk" a well-rounded pageant.

Diane Talley Selected by judges



Brenda Wright's song won a first place in talent.



Second runner up was Karen Greneger.



A Soul Food Dinner was held in the Student Union Imperial Ballroom during Black Heritage Week.

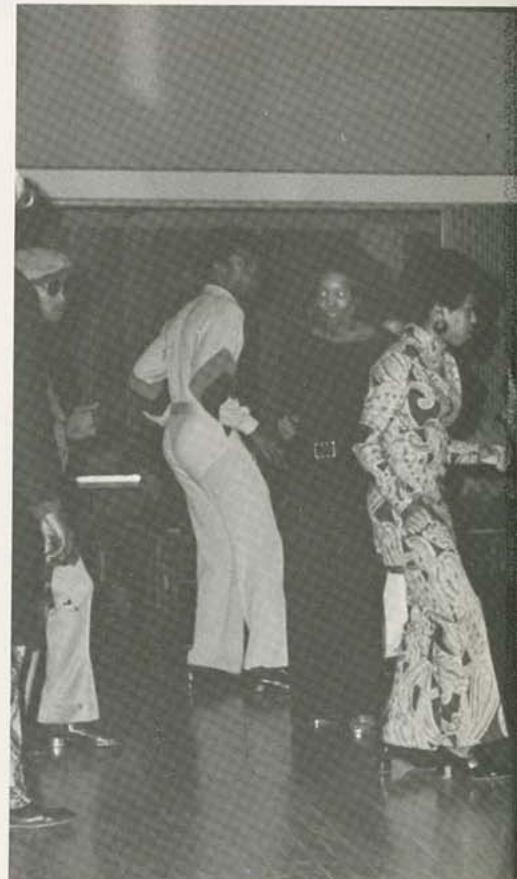

A highlight of the week was the Eddie Harris Quartet, a jazz group, who performed in Carney Hall.

"To Be Black" theme of Black Heritage Week

February 3 thru 10



Alex Haley, author of *The Autobiography of Malcolm X*, answers questions as he gives out his autograph.

An eight day, 16-event Black Heritage Week program on the theme; "To Be Black" was held February 3-10. Films, speakers, concerts, a dinner and dance highlighted the week of events. Keynote speakers included Alex Haley, author of *The Autobiography of Malcolm X*; and Dr. Charles Hurst, President of Malcolm X College. Films incorporated themes of Black History, Malcolm X, Black Panthers, Black Vietnam veterans, and a Black Southern couple. Concerts included performances in music, drama, and poetry by KSC students; the Gospel Choir; the Deltones and the Volumes, and the Eddie Harris Quartet, a jazz group. The Afro Ball was a highlight of the week with Afro fashions being modeled by KSC students. A soul food dinner was held featuring chitterlings, fried chicken, and barbequed ribs.



Afro fashions were modeled by KSC students at the Black Heritage Afro Ball held on February 5.



KSC students enjoy themselves dancing to the music of the Langston University Band at the Afro Ball.

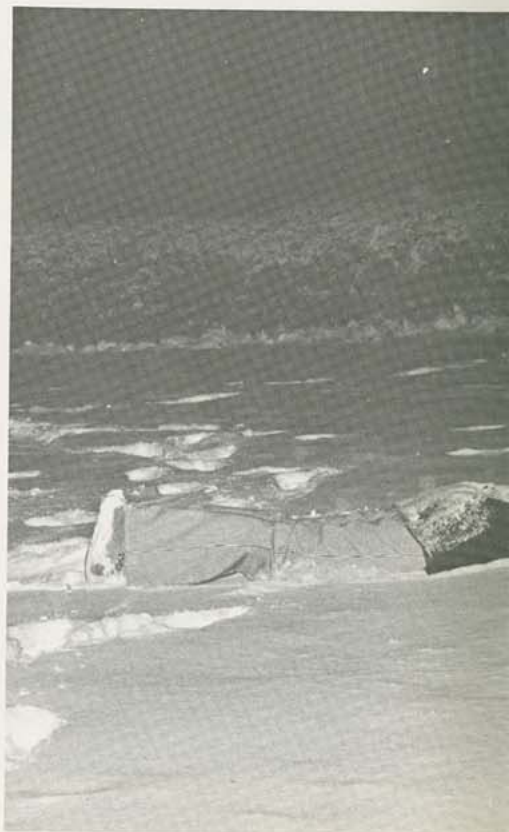

It's your thing, do what you want to do



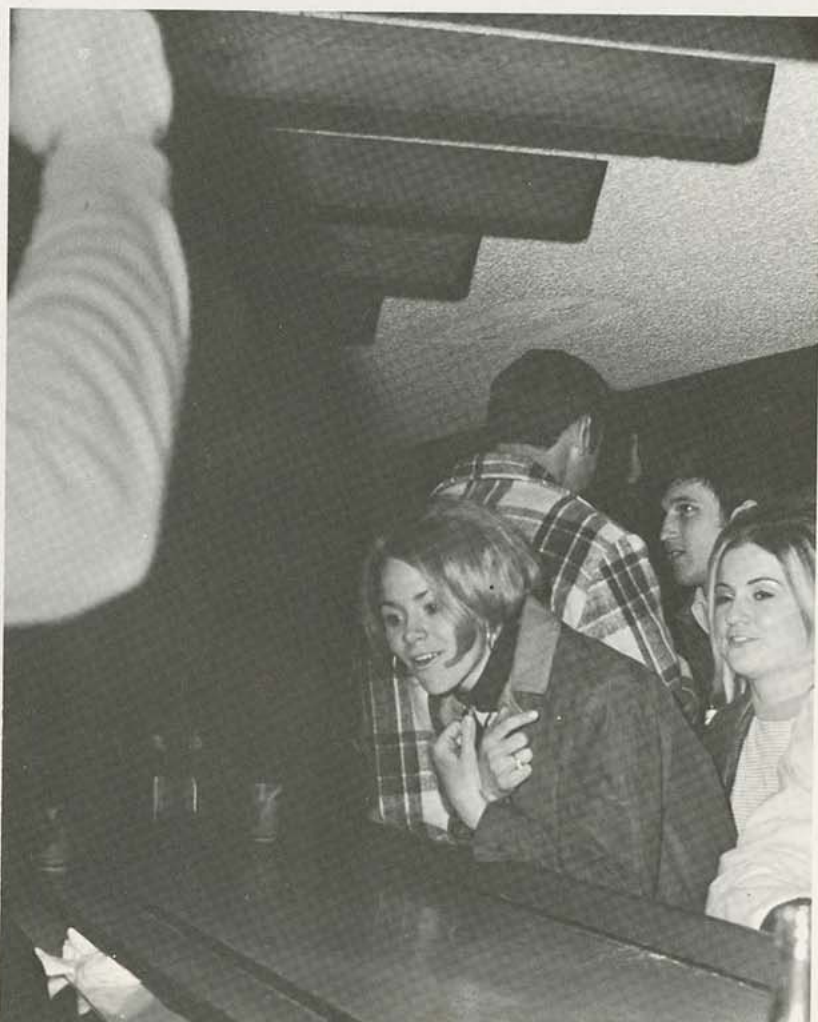

It's what's happening everywhere





A capacity crowd of excited friends and relatives assembled at Brandenburg stadium for commencement exercises on May 15.



It's Graduation Goodbye . . .

Sunburned faces and beads of perspiration were a common sight at the 59th annual KSC commencement exercises which were held on May 15. Over 1,100 students received their Baccalaureate degrees. Approximately 135 of the graduating class received special honors and awards. The west side of Brandenburg stadium was filled to capacity with proud friends and relatives of the 1971 graduating senior class. The address to the graduates was given by guest speaker Dr. Allan W. Ostar, Executive Director, American Association of State Colleges and Universities. Presentation of diplomas was by Dr. James J. Basham, Chairman, Kansas State Board of Regents.

Approximately 150 candidates for graduate degrees were presented by Dr. J. D. Haggard, The Dean of Graduate Studies at Kansas State College.

Guest speaker was Dr. Allan W. Ostar, Executive Director, American Association of State Colleges and Universities.



A big hug from a very special person always makes the day go better, especially if its graduation.



Dr. William Spence, Dean of the School of Technology congratulates a graduate of that school.

CAPS AND GOWNS MARK FINAL STEP





A
C
A
D
E
M
I
C
S

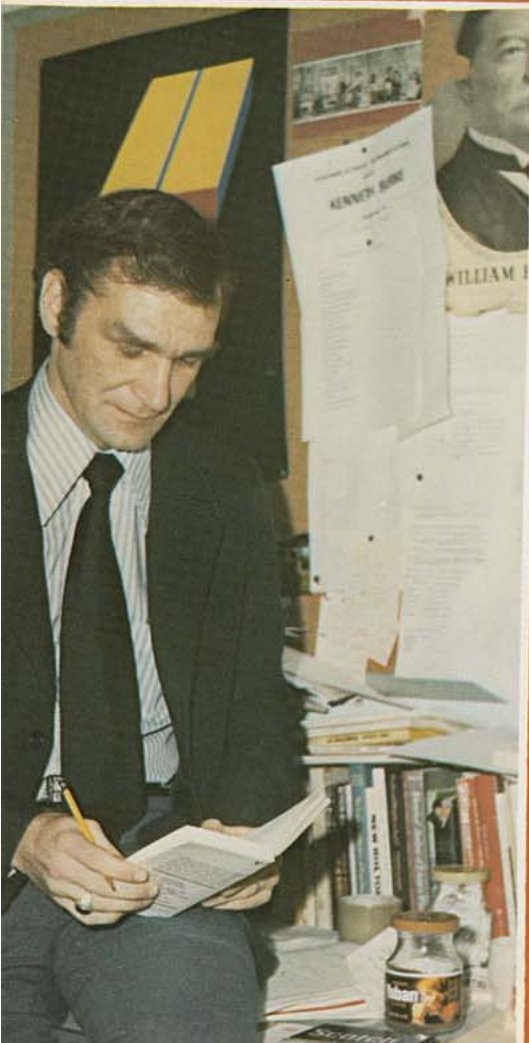

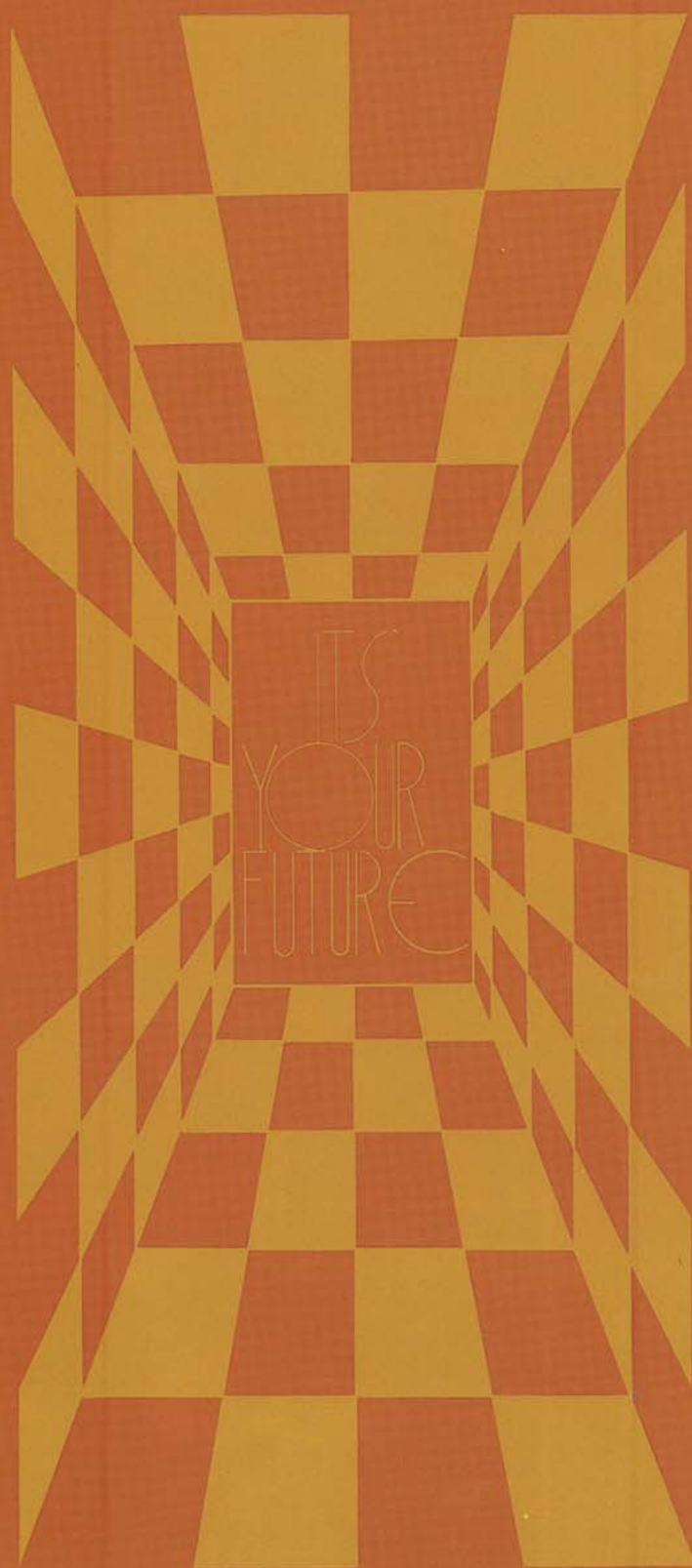

KANZA INTERVIEW: Dr. James J. Basham

KANZA: First of all, could you give us a little background on yourself and the Board of Regents.

BASHAM: Well, the composition of the Board of Regents is set. The requirement is that they have one representative from each of the five congressional districts, and that it be bi-partisan. I was appointed because the representative from the fifth district had resigned.

KANZA: One of the issues that seems to be the most talked about on our campus is that of the dorm-residency ruling that is requiring people under 21 to live in the dorms. Could you give us some reasons why this was brought about?

BASHAM: Well, the main reason is due to the low occupancy rate — it's under 60%. Now when you build a dormitory, and issue bonds to pay for this dormitory, of course the people paying for the bonds ask for some insurance that the bonds will pay off — so the only way they do this is from the income of the dormitory itself. And they have to have close to 100% occupancy to make this possible, so when your occupancy fell to 66%, it was obvious that something had to be done. The Board of Regents does not issue this ruling unless it comes up through your own administration. They make this request of our Board at a meeting, and we review the request. But this ruling, if you'll look back in your minutes down there, was thoroughly discussed in '67, '68, and '69. This was a rule of the college so it's not really a new rule which is being applied.

KANZA: A lot of students are talking about not coming back next year — that they will go elsewhere. What do you think that they will do to enrollment?

BASHAM: Well, that may or may not be true. I don't think that you can predict necessarily. I was told that there would be 1400 freshmen next year, and that this would just about complete your occupancy, and if that's so, I don't see any reason for your administration not taking this ruling out.

MAX BICKFORD (Board of Regents executive officer): Let me ask you the converse of your question. Suppose we continued to try to operate on the 65% occupancy, what then?

KANZA: Why do you have to have so many dormitories?

BICKFORD: Immediately after World War II enrollment increased rapidly. There was a demand on the part of parents and students that the state build dormitories. At that point, private capital

was not at all interested in building apartments, and in order that kids could go to school, the plan was worked out that the state would put in one-half the money, and the federal government would put in the other half, and the dormitories would be built. They are to be payed off over a twenty or thirty year period. So, by the demand of students just like you — they may have been 10 years ahead of you — they were built. No institution ever wanted to get into the dormitory business. They just wanted to provide a place for kids to live while they went to school.

KANZA: Why is it so hard for students to acquire residency in the state of Kansas?

BASHAM: I know that that's a particular thorn in your side there, but the residency requirements are set by the legislature.

KANZA: Why is out-of-state tuition so high?

BICKFORD: This again goes into the matter of who provides what for whom. The rate of taxpayers in Kansas for higher education is higher than that for its surrounding states. These are state institutions which the state has provided for its own young people. The matter on non-resident fees is one which has developed in every state. Now if you came to Kansas for the purpose of going to school, you will never be considered a resident. It's just that the people of Kansas feel that they are supporting these institutions, and that their own students should have the advantage — and they should not be called upon to provide schooling for the students of Oklahoma, where they don't tax themselves as heav-

ily. We battle all the time to keep the fees as low as possible, and to keep them somewhere near the average in this part of the country.

KANZA: We've heard we are the only school who has received a cut from state aid. Is this true?

BICKFORD: No, it's not. KU has been cut. And if the school's been cut it's because they have failed to reach their enrollment estimates. Emporia got a slight cut, Wichita got a slight cut.

KANZA: What about junior colleges? How does the aid that they receive affect our college?

BICKFORD: Really, these junior college transfers are what Pittsburg has lived on for a long time. Generally speaking, anytime you open up a junior college, you increase the number of students who eventually show up at a four year institution. They may show up at the end of the first semester, or the first year, or the second year, but there are more people in Pittsburg who would not be there if it were not for the junior colleges. A kid here in Fort Scott gets out of high school and says, "Well, there's nothing to do, I might as well go to college here", and eventually he ends up at Pittsburg. Pittsburg, then, gets a lot of students who might normally not go to college — but they've been kept interested by the junior colleges in the area.

KANZA: One of the things that I've wondered about is the tenure policy.

BICKFORD: Well, it is a right that college and university faculties have had for many years, and it involved a period of probation, depending on whether it's a 3-year, 5-year, or 7-year period. In that





period, the faculty member is supposed to prove himself. Once he has proved himself, in the academic thought, he should be free. He has matured on the job, and we should give him tenure. And tenure means that you cannot fire him without just cause — and cause means inefficiency, ineffectiveness, and moral turpitude.

BASHAM: Theoretically, in the various departments, they are supposed to run a continuous check on the efficiency of the various teachers. If they do this then I think tenure's all right. But if they don't take the responsibility of evaluating this teacher, then this is very wrong, because if the teacher is ineffective, then tenure just keeps him in. But tenure is designed to not get fired just for expressing his opinions — you know, about Viet Nam, taxation, ecology — someone might jump on him and kick him out. It's designed to protect his academic freedom.

BICKFORD: Probably the classic tenure case is a professor at the University of Wisconsin which is practically a 100% dairy state. He ran a lot of experiments, did a lot of research on the nutritional value of margarine. And when he published it, every dairy farmer in Wisconsin demanded that he be fired immediately, but they couldn't touch him. His research was accurate and he had the right to speak the truth. But I think that Doc has hit the nail on the head — unless there is constant re-evaluation of these people as far as their effectiveness goes, then all tenure does is protect the inaptitude of these people.

KANZA: Is there any way you can be sure that this evaluation goes on, because I know some teachers that give the same tests ... everyone has the tests.

BASHAM: Well, this is the one fault of tenure, that it sometimes protects the inadequate, when it's supposed to protect the adequate.

KANZA: Or you can also ask around and find out that all the teachers tell the same stories and the same jokes.

BICKFORD: They still do?

KANZA: Various magazines have report-

ed recently that we are now returning to an age of detachment, romanticism, and apathy toward the world. They claim that all the movements which have been so prevalent (such as ending the war, protecting the environment, achieving racial equality, gaining student power on campus) have lost their appeal to you, and that youth is no longer committed to change. Do you feel that college students are abandoning the activism of the '60's and returning to apathy in the '70's?

BASHAM: I think the kids are a lot more responsible in the '70's. I think they're not subject to the influence of some radical from the outside who comes in and stirs up anything. One area of apathy that really disturbs me, and you may not call it apathy, is in student participation in the election of their own candidates. No, I'm serious. You, about two or three years ago, had an election down there for student president. Two-thousand students voted and the winner got 800 votes. Three candidates were running. I cannot see where somebody selected by 800 students can represent the student body of, then, 5600. It's hardly a democratic candidate. I just can't excuse this, and I don't think this person necessarily can express the voice of the majority of students. I just can't.

KANZA: I think we found this out gain this year when we had a referendum on Miss Pitt State and some other things, and only about 800 people voted.

BASHAM: There have been, to my knowledge, two elections since I've been on the board, where better than 50% of the students voted. One of them was on a bond issue, an increase in fee issue at Wichita State U. and the other was on a fee issue increase at Fort Hays. I think these are the only two I know of. Of course, the adults can be criticized for the same thing, but better than 65% of the adults show up for elections, except in 1948 it was 48% that showed up, and Truman got in.

KANZA: What do you think we can do to make the elections seem more attractive and get the students more interested in

them? A lot of them don't feel that their student representatives do that much for them.

BASHAM: Well, I'd get some solid material to vote on, and I'd get a good and solid point and I'd do the research work on it before I brought it up. I think this is where you're going to get hurt on these dormitories, because this has been a matter since 1967, 1968, and 1969, and the student representatives and the president have been informed, and all of a sudden now I have four or five letters here saying that the students haven't been consulted. Well, I'll admit the students maybe should have been re-consulted. This should have been brought to their attention that this was going to be extended and they should have been told the reason. Somebody sent me a letter here. He says here "the process proposed by the college is totally opposite that taken by the federal government. The policy is in ignorance or in direct defiance of the federal government." The federal government was the one that instigated the demand that these bonds be paid for through occupancy of the residence halls. It's a built-in demand that you protect this bond issue. So, whoever got this, just pulled something out of thin air. There's one thing. We always send the minutes of our meetings to your library, and the only student I have ever met yet that has read them is Rick Hines, the only student ...

DIRECTORY KANSAS STATE COLLEGE OF PITTSBURG

PRESIDENT OF THE COLLEGE	RUSS HALL SECOND FLOOR SOUTH
PRESIDENT EMERITUS	MC CRAY HALL 306
EXECUTIVE VICE-PRESIDENT	RUSS HALL SECOND FLOOR SOUTH
ACADEMIC VICE-PRESIDENT	RUSS HALL SECOND FLOOR SOUTH
BUSINESS MANAGER	RUSS HALL SECOND FLOOR SOUTH
STUDENT SERVICES DIRECTOR	RUSS HALL FIRST FLOOR NORTH
FIELD SERVICES AND PLACEMENT	RUSS HALL 216
INSTITUTIONAL RESEARCH	RUSS HALL 209
PLANT SUPERINTENDENT	PHYSICAL PLANT
REGISTRAR	RUSS HALL FIRST FLOOR SOUTH
RESEARCH & DEVELOPMENT	RUSS HALL SECOND FLOOR SOUTH

SCHOOLS & DEPARTMENTS

DEAN OF GRADUATE STUDIES	RUSS HALL FIRST FLOOR SOUTH
DEAN, SCHOOL OF ARTS & SCIENCES	RUSS HALL 202
ART	WHITESITT HALL 224
BIOLOGY	CARNEY HALL 116
BUSINESS ADMINISTRATION	RUSS HALL 410A
CHEMISTRY	CARNEY HALL 204
ENGLISH	GRUBBS ACADEMIC BLDG 423
FOREIGN LANGUAGES	GRUBBS ACADEMIC BLDG 429
HISTORY	RUSS HALL 306
HOME ECONOMICS	CHANDLER HALL 102
MATHEMATICS	YATES HALL 210
MILITARY SCIENCE	HARTMAN BUILDING 202
MUSIC	MC CRAY HALL 104
PHYSICS	YATES HALL 307
SOCIAL SCIENCE	RUSS HALL 316
SPEECH & THEATRE	GRUBBS ACADEMIC BLDG 433
DEAN, SCHOOL OF EDUCATION	HUGHES HALL 201
ADMINISTRATION & SCHOOL SERVICES	HUGHES HALL 111
CURRICULUM & TEACHING	HUGHES HALL 207
HEALTH, PHYSICAL EDUCATION & RECREATION	GYMNASIUM 6
PSYCHOLOGY & COUNSELOR EDUCATION	RUSS HALL FIRST FLOOR NORTH

Administration

A record-breaking \$9,912,859 budget was approved for the 1970-71 fiscal year at KSC. However, this figure did not include construction costs which are covered in buildings. Certain auxiliary enterprises of the College are self-supporting so that the entire budget total is not state-appropriated tax money. Completed in August was the \$2,640,000 Weede Physical Education Building. The College also is purchasing the former United Christian Fellowship house next to Brandenburg Stadium for a Student Health Center.

The 1970 Honors Recognition booklet includes a total of 485 listings in 13 different categories of outstanding achievement. KSC attained the pinnacle of journalistic success with an All-American rating by the Associated Collegiate Press for the spring semester "Collegio". During a Pi Delta Epsilon Convention, the paper also received an award of the most outstanding paper in the nation. During the year the following faculty members became professors: Dean S. Bishop, William L. Bray, Orville L. Brill, George R. Brooker, Bert O. Keeney, C. Howard Lundquest, Fred B. Misse, Robert Steige, Elmer W. Williams.

Maynard W. Angwin and H. Gordon Angwin received Alumni Awards for the year.

Dr. George F. Budd President

An important academic development was the authorization to replace required ROTC with a voluntary program which began in 1970-71. Several new academic programs have also been formed within the framework of existing degrees. These would include: establishment of a four-year Computer Program in the Department of Business Administration; establishment of a Reading Services Center; revision of the Business Administration program to emphasize a strong liberal arts background; and revision of the undergraduate programs in Technology. Further indication of growing academic excellence is the establishment of a cooperative doctoral program with Kansas State University for the Ph.D. in Education.

A number of special graduate programs have been developed in recent years for the preparation of junior college teachers in the Graduate Division at KSC. The College continues its close cooperation with area junior colleges as their size and their numbers steadily increase. KSC traditionally conducts a va-

riety of conferences and meetings stressing such important cooperative aspects as the articulation and adjustment of transfer students to campus life and intercollege coordination of the various educational disciplines.

A number of new policies have been established to update the progress of higher education at KSC. For instance, a "pass-fail" system has been initiated for many lower division courses and a policy of student exemption from general education courses by examination has been adopted.

A policy which has caused much controversy here at KSC was the dorm policy which said that all students under 21-years of age must live in the dorm. The exceptions to the rule are married students, those living with parents, those who have served in the armed forces, and those living in a fraternity or sorority house.

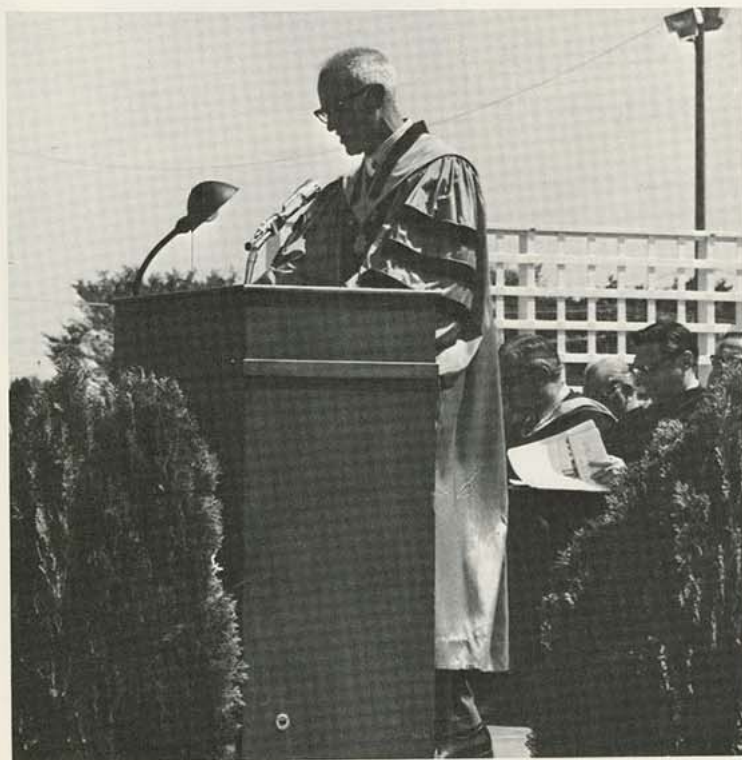

EXECUTIVE VICE-PRESIDENT

The function of an executive vice-president is to supervise college activities which are not directly related to academics. Dr. C. Ray Baird has served in this capacity since 1968. This office entails supervision of institutional research, business, the physical plant, publications, athletics, the Vocational Training Institute and numerous other departments. He has the opportunity to work with student groups from time to time on special projects related to his areas of responsibilities. He also headed a three-member KSC delegation in Washington, D.C. for meeting of the Washington area chapter of the College's Alumni Association.

Dr. Baird came to KSC in 1947 as an assistant professor of education and was promoted through the years to become KSC's Executive Vice-President.



Dr. Ray Baird, Executive Vice-President.

Dr. J. D. Haggard, Dean of Graduate Studies.



GRADUATE STUDIES

Dr. J. D. Haggard, Dean of Graduate Studies, feels that the Graduate Division is "a growing segment of the institution at a time when total enrollment has reached an apparent plateau."

It is the responsibility of the Graduate Dean to administer the policies set forth, including the admission and other counseling services of graduate students.

The College now has the authority to offer a Master of Arts in Art and in Speech, a Master of Music and a Master of Science with a major in Business.

The graduate students are organized into a Graduate Student Association for the purpose of sharing ideas and personal relationships. A number of the policies adopted by the graduate faculty were initiated by this graduate student organization.

ACADEMIC VICE-PRESIDENT

The office of Academic Vice-President has the responsibility for the general supervision of the academic program of the College and for encouraging the development of new content and techniques for education at all levels.

Activities for this office during 1970-71 include the new program in General Education and the development of cooperative programs involving other departments. Other ideas which have been initiated or encouraged include the new Teacher Education program, the establishment of a center for Junior College Education and Services, and currently the consideration of new elective degree patterns for undergraduates.

Dr. Alvin H. Proctor, academic Vice-President, predicts some significant future changes including classes about the socio-economic changes in Kansas.



Dr. Alvin H. Proctor, Academic Vice-President.

Dr. Denmar A. Cope, Director of Research and Development.



PHYSICAL PLANT

The Physical Plant keeps a day and night surveillance on the campus. Construction and repair, parking facilities, security, plumbing, and power equipment are all concerns of the constant vigil of the plant.

Mr. L. H. Carlyon, Superintendent of the plant is responsible for the operation and maintenance of buildings, grounds, and other physical facilities of the campus. He holds a B.S. and an M.S. from KSC and is also a professor of Industrial Science. He has been superintendent since 1953.



L. B. Carlyon, Superintendent of the Physical Plant.

RESEARCH AND DEVELOPMENT

Finalizing plans for the interior of Weede Hall, KSC's new gymnasium, is one of the main concerns of Dr. Denmar A. Cope, Director of Research and Development.

This department's goal is to project as to what the college should be like and then working up a master plan to achieve that goal.

With Weede Hall near completion, the next project is a new library.

STUDENT SERVICES

Student Services is exactly what it says it is — the department set aside to give service to the students.

Students are invited to go to either the Dean of Men or Dean of Women for advice or counseling. Student Services also head many of the campus' organizations.

Dr. Ledbetter, director of Student Services has been a member of the KSC faculty since 1967. He has served as an assistant professor of education in the department of curriculum and teaching and as general supervisor of the secondary professional semester. He received his doctorate from North Texas State University and is a member of many educational organizations.

Wilma Minton and James Schobel act as associate directors.

BUSINESS MANAGER

The Business Manager is responsible for the financial operation of the College. This includes the preparation of budgets and maintaining fiscal policies required by the State and the Board of Regents in expending and reporting of all financial transactions. He also is the appointing authority for all Civil Service employees and the Secretary-Treasurer of the Endowment Association.

Clifford E. Beougher, Business Manager, holds a B.S. in accounting from Kansas State University and has been employed by the state and by KU. He became business manager for KSC in 1957.

Dr. Howard P. Ledbetter, director of Student Services; Wilma Minton, James Schobel, associate directors.



Clifford E. Beougher, Business Manager.

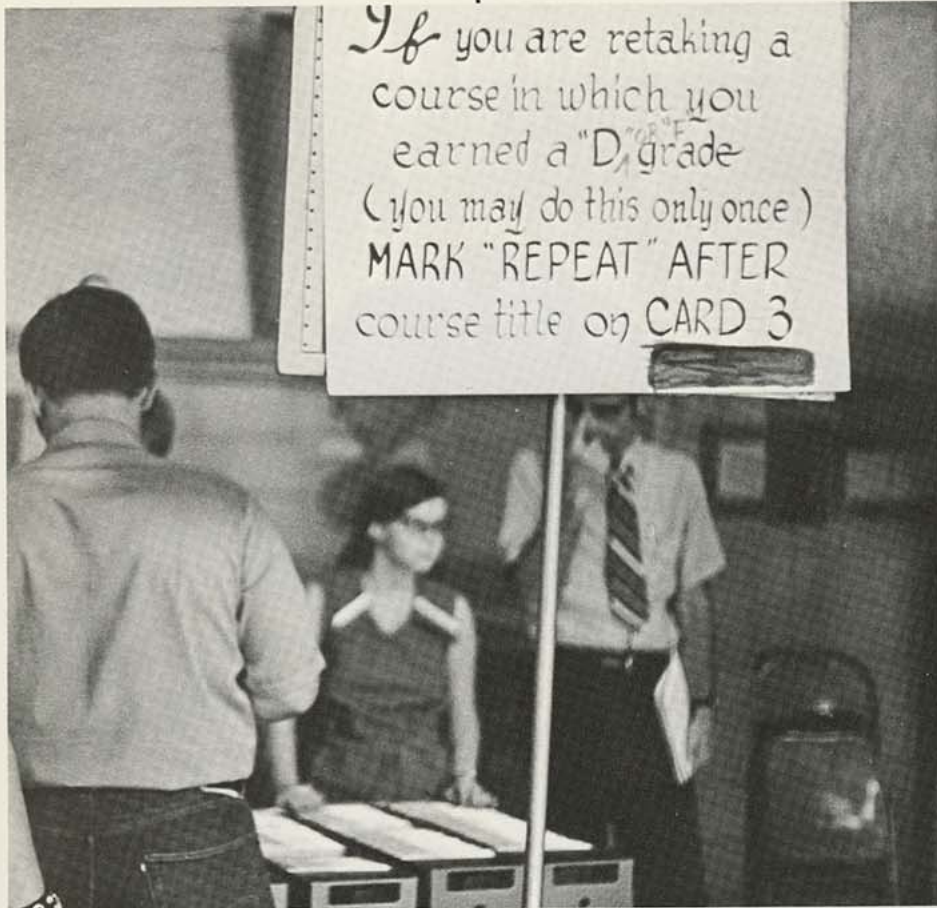

Dr. E. Douglas Norton, Registrar.

REGISTRAR

Dr. E. Douglas Norton, Registrar, is pleased with the second year of KSC's new enrollment system. The Registrar's office takes care of new admissions, semester enrollment, and the task of dropping and adding classes. They also perform the duty of sending transcripts for transferring students.

Dr. Norton served as assistant director of admissions from 1963 to 1966, and as director of admissions until 1968. He has served at the Registrar office since 1968.

PLACEMENT BUREAU AND FIELD SERVICES

The office of Field Services and Placement Bureau assists students, graduates, and alumni in finding jobs. The office sponsors programs which are designed to help the students realize and understand the process of finding a job.

The office sponsors an annual visitation program in which KSC students discuss their college experiences at their former high schools.

Over 1,500 students are placed through the office each year.



Dr. L. L. Tracy, Placement Bureau.

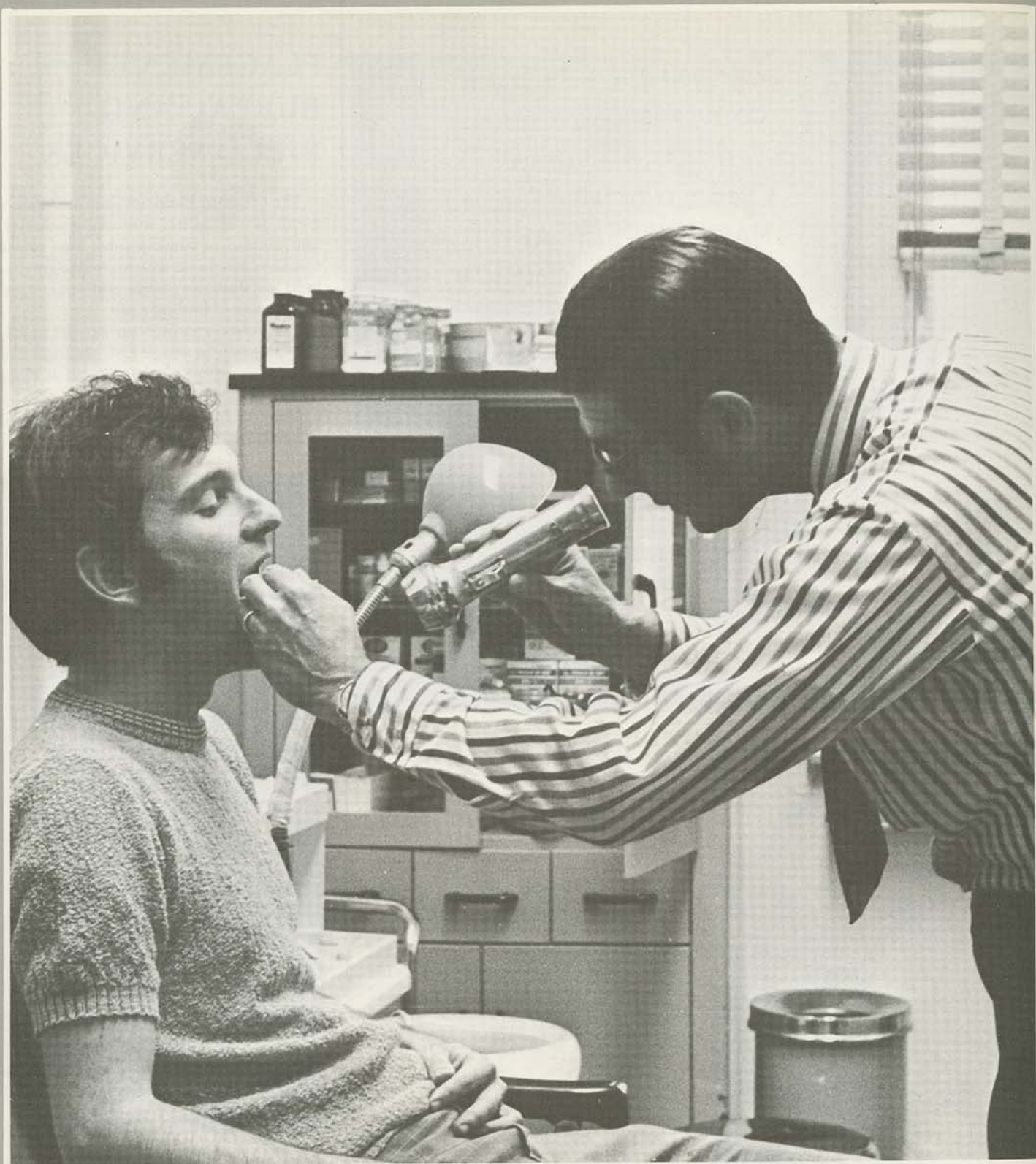

School Services

Jim Aubuchon, Jack Overman, and Donna Bardon co-ordinate the Union activities.



CONTINUING EDUCATION

The function of KSC's Continuing Education Office is to organize off-campus classes for adults unable to attend regular on-campus classes, coordinate on-campus workshops, and conferences for the three schools, and assist students who desire to enroll in correspondence courses.

Each semester approximately 3,000 individuals are contacted and informed of available classes and services, both on and off the campus. Over 1,000 people have enrolled in off-campus classes during each semester. In addition, several hundred have enrolled in correspondence courses.



Cliff Long, department director.

STUDENT UNION

The Student Union is the life center for KSC students. It gives them a place to take a breather between or sometimes even during classes as there is always a crowd in the Grill. It also affords various organizations a place to hold meetings as it houses a number of rooms for that purpose. The Student Union Board sponsors various activities throughout the year such as dances, speakers, and programs. The Union also compiles and distributes a student directory.

With all these activities taking place under one roof, it is easy to see what a big job it must be to direct and coordinate these activities. Jack Overman acts as Student Union coordinator with Donna Bardon and Jim Aubuchon as assistants to Overman.

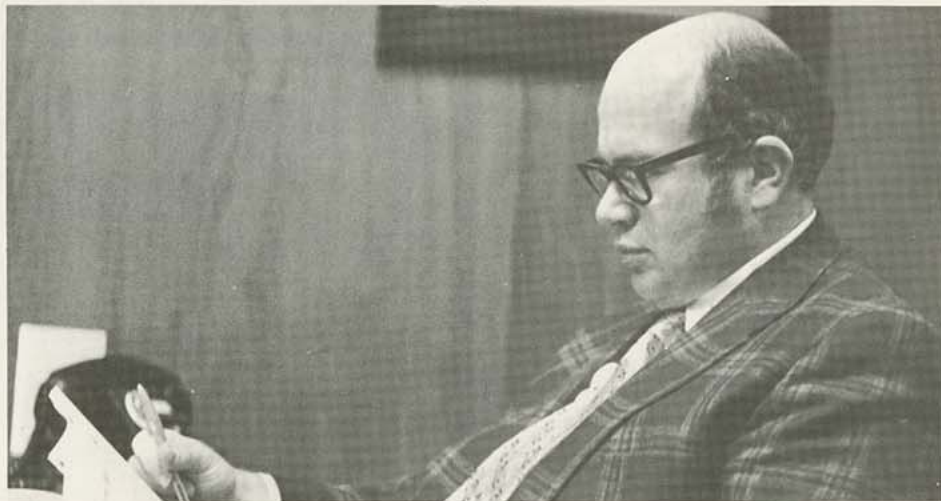

John Garralda is director of Porter Library's activities.

HOUSING

With the creation of a new residence hall policy, the Housing Office was the center for much dispute this year. The new policy states that if you are coming from out of town, are not married or a war veteran, and under the age of twenty-one, you must live in a dorm.

Another change was the appointment of Mr. Larry Nokes as director of the office.

The office, also in charge of dorm maintenance, is located in Russ Hall.



Larry Nokes, director of student housing.

PORTER LIBRARY

Porter Library is actively engaged in a cooperative catalog project with the public and community college libraries in southeast Kansas. This system will allow patrons to have rapid access to other library collections in the area.

Preliminary planning has continued on the new library building and it is anticipated that final plans will soon be completed.

ALUMNI OFFICE

The Alumni Association's sponsorship of the Annual Fund Drive provides KSC with funds to assist students and to aid in campus development. Money from the 1970 drive was set aside for the expansion and improvement of the Student Health Center.

The Alumni office also sponsors alumni tours. Tours were available to Europe in 1969 and 1970 and to Hawaii in 1970.

Before the end of 1971 the Alumni Association expects to secure land near the campus and provide a parking area for alumni.



Ken Bateman, director of Alumni Office.

Students anxiously wait in chow line.



FOOD SERVICES

ARA-Slater took over KSC's food program in June of 1970. They are responsible for the food services at the two residence hall dining facilities and the Student Union.

KSC is unique in that it is a state supported school which has a catered food service on a contract basis.

Twenty-one meals a week are provided in the residence hall and 4,000 sales a day in the Student Union.

CAMPUS SECURITY

This year the Campus Security Office found it's new home in Willard Hall. Mr. Al Gariglietti, director of campus security, feels that the office now has much better facilities with which to work. Last year it was situated in the Physical Plant.

The office is responsible for the security of property and people on the campus. Also, it entails the guarding of property against equipment failures and other hazards, including traffic control.



Al Gariglietti, director of security.

Dick Carr, director, ponders the details of a relevant news story.



PUBLIC INFORMATION

The Information Services Office is the focal point for news and information from all campus outlets to all information medias in the middle west and beyond.

This year they were very active in the preparation and production of Dr. Budd's five-year Presidential Report; "People and Progress, 1965-1970". They also participate in arranging publicity for KSC's conference football champions, Mike Potchad's National Exemplary Award, KSC's Annual Fund Drive, and Homecoming as well as many others.

Every noteworthy student accomplishment is publicized as soon as possible. Personal releases are prepared and sent to hometown outlets so full coverage may be obtained where it is desired most.

FINANCIAL AIDS

The function of the Financial Aids Office is to do research on the resources and expenditures of students attending KSC. Also it tries to work out deficits in students budgets through grants, scholarships, National Defense Loans, Federal Insured Loans and part time employment.

The office has been under the direction of Mr. Garnett Bloomcamp since July of 1962.



G. E. Bloomcamp directs student financial affairs.

PHOTOGRAPHIC SERVICES

The Photographic Service department, headed by Warren Deathridge, is a division of the Instructional Media Center. The two photographers working for the department are Larry Long and Orin Gronau. They service the college by taking pictures of college activities and by processing film for students.

Students enrolled in various photographic classes are able to use the equipment and room for their labs.



The College Book store at KSC provides a location for pre-enrollment during the summer.

Paul R. Lawrence, instructional media chairman.



INSTRUCTIONAL MEDIA

Through the implementation of the methods of media and technology, the Instructional Media program is aimed directly at the improvement of the total learning environment at KSC.

Headed by Paul Lawrence, the department now provides multi-media facilities in Grubbs Hall. All other instructional offerings were also increased.

COLLEGE BOOKSTORE

By providing an outlet for students' needs, the Bookstore assists College students in their total education.

In the face of increasing operating costs, and decreasing sales, the College Bookstore has managed to maintain a high level of assorted educational needs.

As Director of the College Bookstore, Seybert Smith is responsible for the overall operations of the store.



Seybert Smith, College Book Store.

E. G. Kennedy, Psychology and Counseling.



COUNSELING

The counseling office directs students going into teaching and guidance services. Special emphasis is given to the development of concepts underlying school and agency personnel programs, with further emphasis on the study of primary dynamics within the counseling relationship.

HEALTH CENTER

The Student Health program at KSC is designed to provide medical assistance to students who are attending the college. Its intent is not to replace the students family physician, but rather to assist the student in routine medical problems or emergency situations.

Services available include such things as first aid care, immunizations, limited diagnostic laboratory work, and health conferences with a physician or nurse as needed.



Duties are constant for nurses at the Health Center.

VETERAN COORDINATOR

Dr. Wiley Burris, co-ordinator of the activities within the Veteran Affairs Office, is responsible for assisting the registrars' office, as well as acting as a college scheduling officer and veterans affairs co-ordinator.

This office handles Veterans, Disabled Veterans, war orphans, and students covered under Disability Indemnity Compensation. All Selective Service inquiries are handled by this office along with College Scheduling and student deferments.



Wiley Burris, Veteran Coordinator.



Arts and Sciences

Examining students art is **Dr. Reed Schmickle**, chairman of the department.



ART

KSC's Art Department has developed a new program in cinematography and still photography, to keep pace with developments in college art departments across the country. A dark room will be added to accommodate these classes.

In order to initiate new interest, the department is changing the curricula to develop foundation courses.

Dr. Reed Schmickle, Chairman of the Art Department, feels that the department relates to the students through the projects offered this year relating to the enhancement of the campus environment as well as the city's.

ARTS & SCIENCES

The School of Arts and Sciences relates to all KSC students, since all are required to take certain general education courses that fall within its departments.

It is KSC's largest school, and is headed by Dr. Richard C. Welty, who had direct supervision of the fifteen departments, their budgets, faculty, and students.

The school is emphasizing an increased use of video-tape, small computers, and independent study.

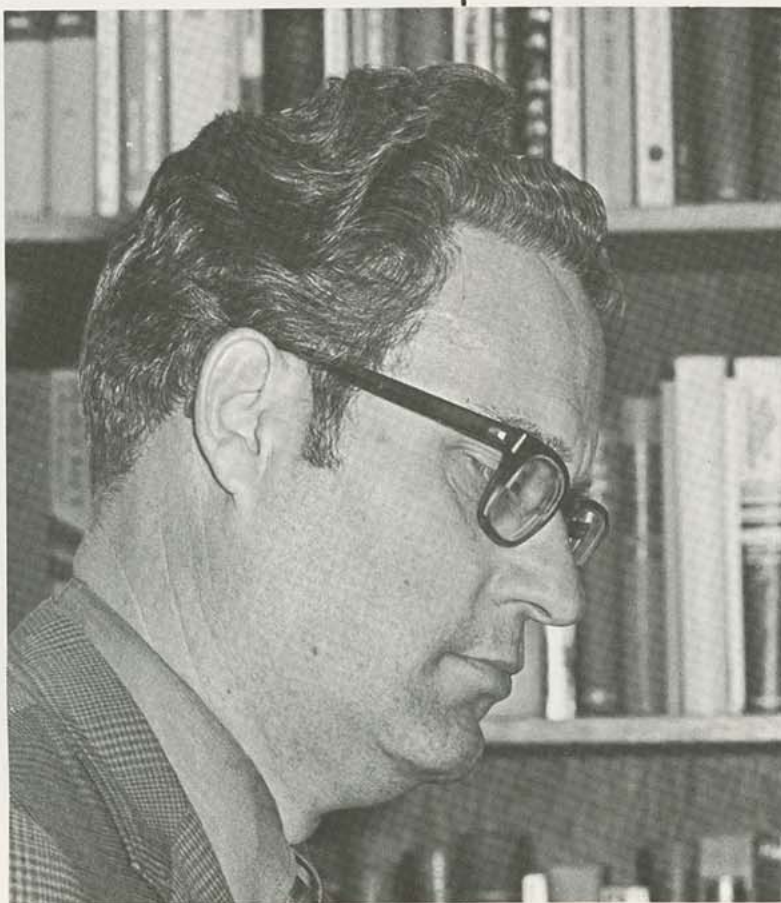

The school of Arts and Sciences is headed by **Dr. Richard C. Welty**.

HOME ECONOMICS

With an expanded effort in consumer education, and the girls' first year in the home management laboratory, the Home Economics department has experienced a year of much change and improvement.

In order to more effectively teach design principles in interior design courses, a new sound-on-slide technique was practiced by Miss Mary Nell Bowman, chairman of the department. Slides of graduates on the job were used for publicity and orientation to the Home Economics positions.

The department also structured a curricula to meet the requirements of the Kansas school lunch coordinator in public schools throughout Kansas.



Miss Mary Bowman, Home Economics.

HISTORY

The History department has added six new courses to its curriculum: 20th Century Black America, The City in Western Civilization, American Labor History, Soviet Russia, The Future as History, and Special Topics of War in Southeast Asia. Dr. Dudley Cornish heads the history department.

Four History students presented papers at the Phi Alpha Theta regional conference which were published in PAPERS IN HISTORY. Four department faculty members gained Ph.D. degrees, while all faculty members participated in national and regional meetings.

The department is currently striving to make the courses as significant as possible in broad liberal education.



History, Dr. Dudley Cornish.

BUSINESS ADMINISTRATION

The Business Administration department is marked by change this year. It has been busy making plans to move to their new location in the College High Building. Dr. Ralph Thomas, business administration chairman, feels that due to this move better facilities will be available to the 20-25% of the total undergraduate students who are majoring in business.

A change in the name of the graduate major offered by the department makes it possible to accommodate a wider and more diversified group than the previous program offered. It now provides a graduate option for those students who want to work on a Master of Science degree with a major in business.

Six major areas of study are included in the Business Administration Department; finance, accounting, marketing, business data processing, and business administration in liberal arts.



Dr. Ralph Thomas, Business Administration.

Colonel French presented awards to these cadets for outstanding service in the Military Science Dept.

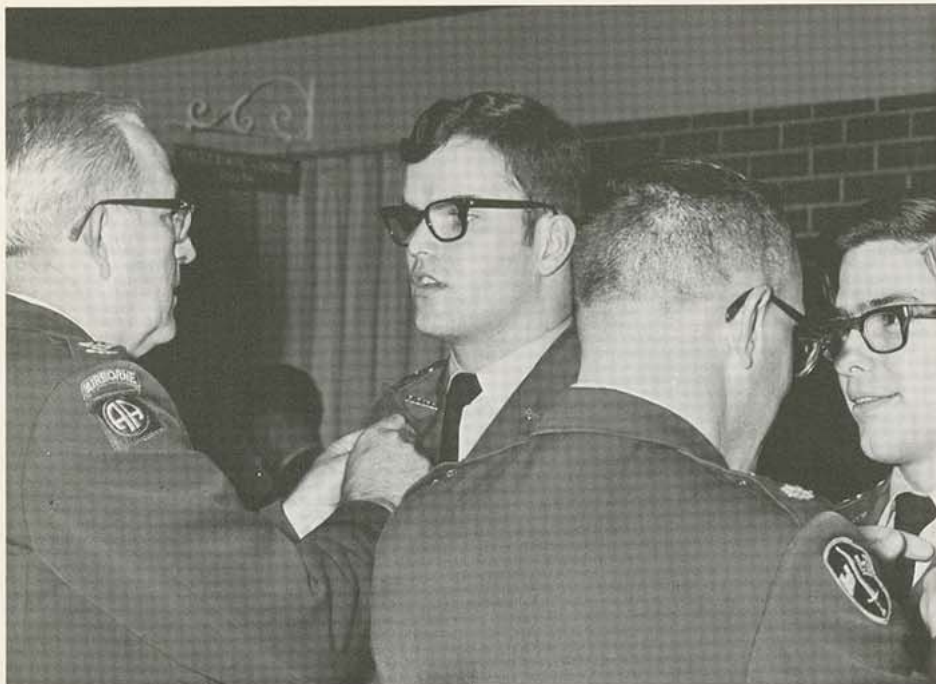

MILITARY SCIENCE

The Military Science Program completed its first year under the voluntary program. As anticipated, the enrollment dropped somewhat, but still ranked in the top 5% of the nation based on percentage of student body enrolled. The Leadership Lab portion was conducted on a more personal basis and allowed the cadets to teach as they learned.

The Military Science Department, in 1968, started a cooperative Basic ROTC Program at Coffeyville and Fort Scott Community Junior Colleges. Since that time, this cooperative program has expanded to three other junior colleges including Neosho County College. Beginning with the 1972 school year, Allen County Community Junior College at Iola will be added.

The Department sponsors the 7th Cavettes, and the Pershing Rifles. Colonel Jack French, Chairman, stated that five members of the department are advisors to various fraternities on campus.



Colonel Jack S. French, Military Science.

MATHEMATICS

The faculty of the Department of Mathematics reviewed all course offerings and the sequences of courses available to the mathematics major. One new sequence, computer science, was added, and the other four, theoretical, applied, statistical, and teaching were revised. The math department also features a tutorial room where students can go to receive help on all math courses.

The department is headed by Dr. Helen Kriegsman. When asked how the department relates to students she answered, "The members of the department assist the student in the selection of courses which will be relevant to his objectives. Pertinent classroom instruction also has a high priority."



Mathematics, Helen Kriegsman.

SPEECH AND THEATRE

The department is headed by Dr. Harold W. Loy who is also chairman of the All College Affairs Committee and sponsor of the Speech Majors and Minors Club.

Dr. Loy feels that the study and practice in speech communication relates to a basic need of every student because the discipline of speech is concerned with the one characteristic that differentiates him from other forms of animal life.

With the addition of three new courses; Dialects for the Theatre, Theories of Human Communication, and Speech for the Foreign Student, the department has expanded this year.

Playhouse on Broadway is the new scene for the summer Tent-by-the-Lake, which is located in the former College High Auditorium.

Dr. Harold Loy, Speech and Theatre.

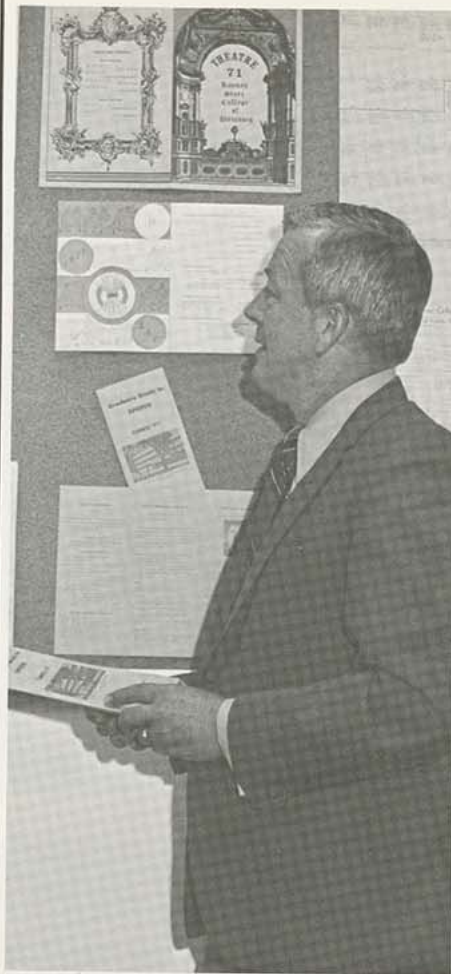

Music chairman is Millard Laing.



MUSIC

All of KSC's music programs were approved without qualification when examined by the National Association of Schools of Music.

The music education offerings have been strengthened through a new catalog for the department which will provide specialization for music education students in either vocal or instrumental music.

Representing this area of the fine arts plays an important role for the music department to the entire college community, especially the student body. Pep bands, concert organizations, faculty and student solo recitals help the department fulfill this role.

Responsible for the administration of all of the degree programs in music, as well as service courses is Dr. Millard Laing, chairman of the department.



"Wait Until Dark" was one of the productions put on by the Speech Department.

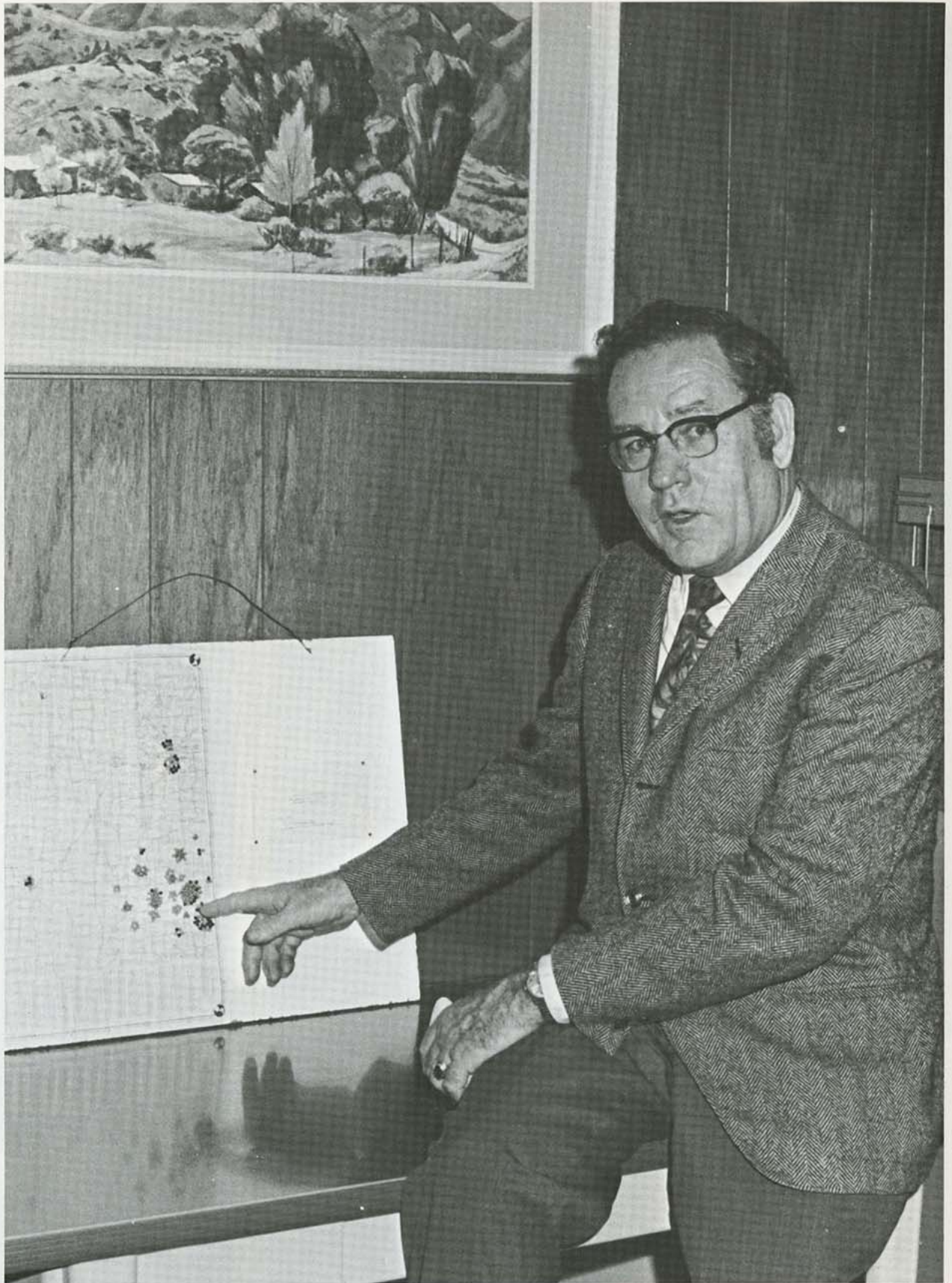

Student teaching may be done by KSC students in various locations, as pointed out by **Dean Aaron Harper**.

School of Education

A. M. Bebb, Dr. Dixon, and Reid L. McKinney discuss educational evaluation.



HEALTH, PHYSICAL EDUCATION AND RECREATION

With the opening of the new 2.6 million dollar Garfield Weede Gymnasium, new policies and methods have been tentatively established.

To all KSC students and faculty, the provision of gymnastic facilities has been possible through the department of Health, Physical Education, and Recreation. One of the largest programs on campus, the intramural program has encouraged much enthusiasm for both men and women in almost every sport.

Responsible for program scheduling, hiring and budget considerations is Dr. Bill Dickey, chairman of the department.



Dr. Bill Dickey is chairman of the Department of Health, Physical Education, and Recreation.

ADMINISTRATION AND SCHOOL SERVICES

The department now provides the graduate courses that are basic to the advanced programs in teaching as well as administration, in the areas of research, measurement, statistics, curriculum and history and philosophy of education. Developed further is the program for community junior college teachers and administrators. More attention has been given in all areas to improvement of instruction and to intern experiences.

Chairman of the department, Paul T. Dixon, takes charge of program development, instructional improvement, staff assignment and development, schedules, budgets, and managerial tasks. Another duty he performs is that of taking care of institution-wide obligations.

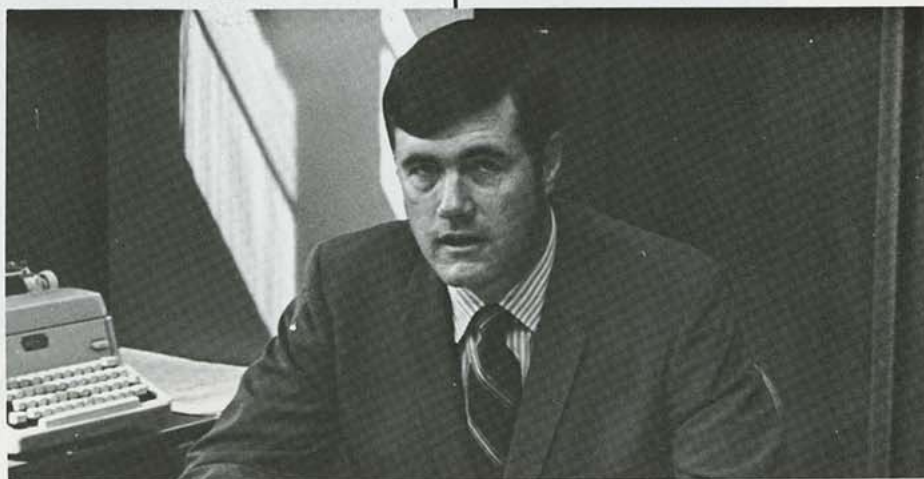

Dr. John B. Barnett is the chairman of the department of Curriculum and Teaching.

PSYCHOLOGY

Study in psychology will acquaint students with techniques of observing and evaluating behavior and provide them with competencies needed to obtain a useful understanding of behavior.

Instruction is offered at an advanced professional level in the areas of General and Educational Psychology.



Dr. E. G. Kennedy, Psychology and Counselor Education.

CURRICULUM AND TEACHING

Beginning with the fall semester of 1971, all student teachers will be in the public school setting. This was one of the major steps taken this year by the department of Curriculum and Teaching, headed by Dr. John B. Barnett.

Through the KHEA, the department's newsletter, and personal contacts in the classroom, the department was able to relate directly to the students.

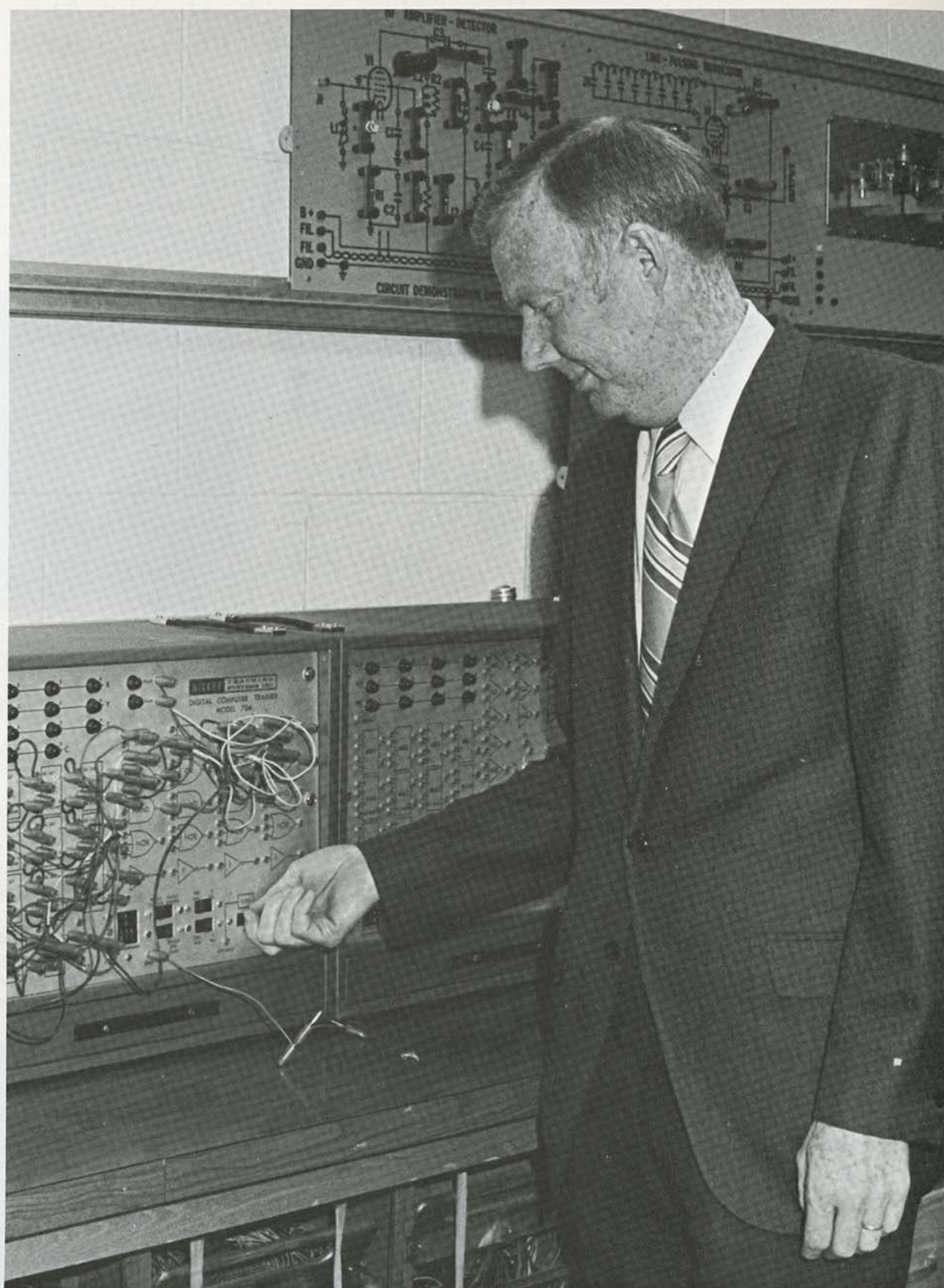

Working with the department's Digital Computer Trainer is **Dr. William Spence**, chairman of the School of Technology.

School of Technology

INDUSTRIAL ARTS EDUCATION

One of the eighteen colleges and universities selected, KSC's Industrial Arts Department is presently training teachers for the Industrial Arts curriculum project which is a funded program at Ohio State University.

Due to workshops being held and three new courses opening up, the department has been active in evaluating and changing their curriculum.

Dr. Forest L. Penney, chairman of Industrial Arts Education feels that, "There is a very high respect among our students for the faculty and vice versa. This faculty strives to give the students all they can educationally grasp each semester throughout their college years."



Dr. Forest L. Penney, Industrial Arts Education.

Dr. Ben Vineyard, Trade and Technology.



TRADE AND TECHNICAL EDUCATION

Dr. Ben Vineyard, chairman of Trade and Technical Education, has been quite busy this year. Besides his regular duties of teaching classes, taking part in committee meetings, and developing curriculum, he co-authored a textbook called **Succeeding in the World of Work**. He also edited material for Technical Education.

The department offers no specified general education courses, thus, all department instruction relates directly to preparation for employment in a teaching position.

Presently, a tele-lecture class is being conducted for vocational teachers in Goodland, Kansas.

INDUSTRIAL TECHNOLOGY

This year advisory committees consisting of representatives from industry in various areas such as automotive and plastics technology were set up to aid students. Also a new curriculum was recommended.

Dr. Eugene Gardner, chairman of the Industrial Technology Department, was elected to the position as President of the National Association of Industrial Technology. He also must prepare and administer a budget, prepare class schedule, and promote student organization.

The department is divided into ten major study areas including auto technology, machine design and drafting, building design, and construction, technical electronics, printing technology, printing management and wood utilization.



Dr. Eugene Gardner heads the Industrial Technology Department.

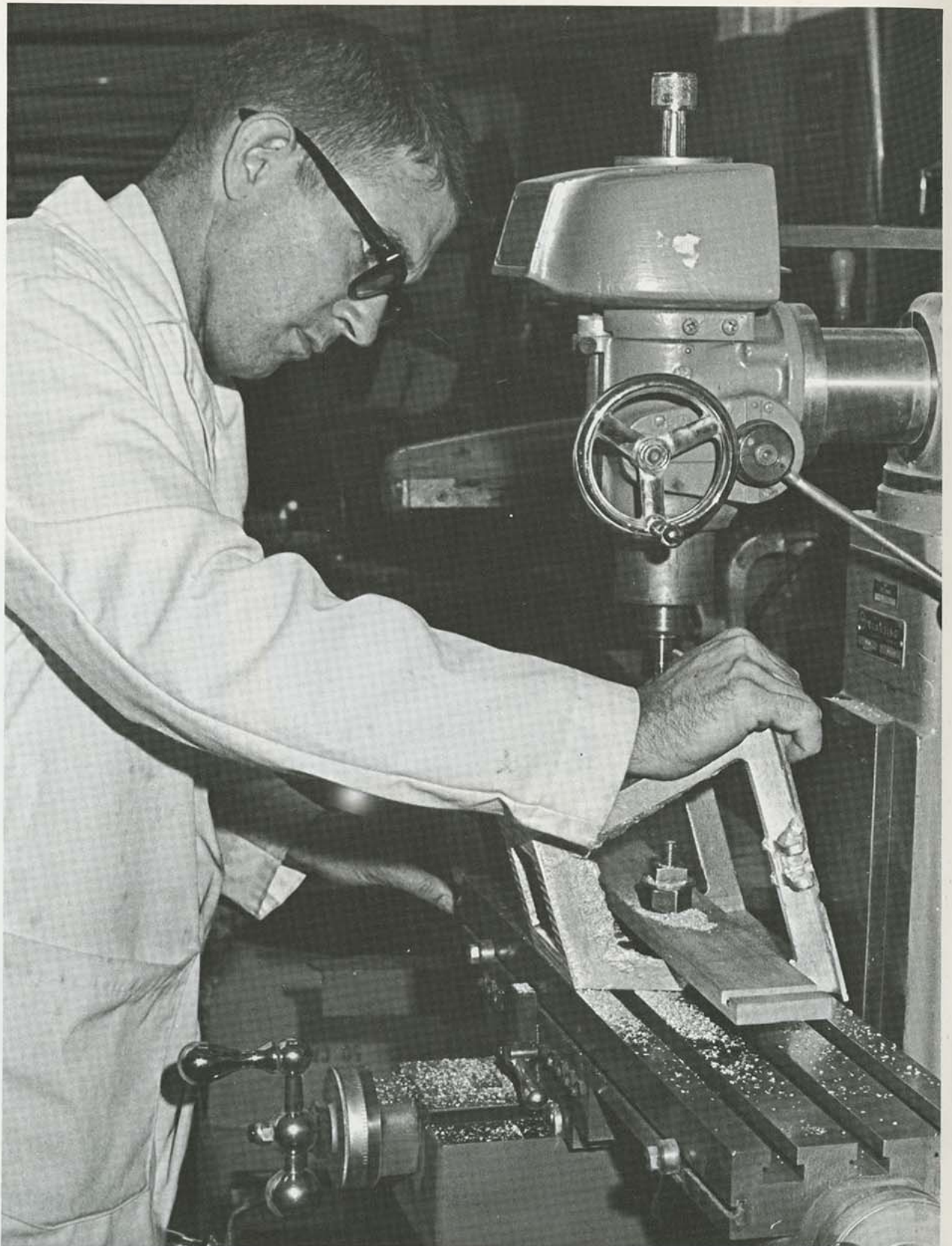

Vocational Technical Institute

Checking through students' work is Orletha Freese, head of the cosmetology department.



VOCATIONAL TECHNICAL INSTITUTE

Directed by Leland D. Boone, the Vocational Institute provides general information and job skills which are a necessity in successfully entering a trade and technical occupation.

The departments program has ten areas of trade specialization including air conditioning and refrigeration, auto body repair, auto mechanics, cabinet and furniture making, drafting technology, cosmetology, electricity, machine shop, electronics, and welding.

Vocational students have the same privileges as the regularly enrolled, except they cannot participate in conference athletics and ROTC or belong to a social sorority or fraternity.



Leland D. Boone, Vocational Technical Institute.



Leland D. Boone is the director of the Vocational Technical Institute, located in Hartman Hall.



S
P
O
R
T
S

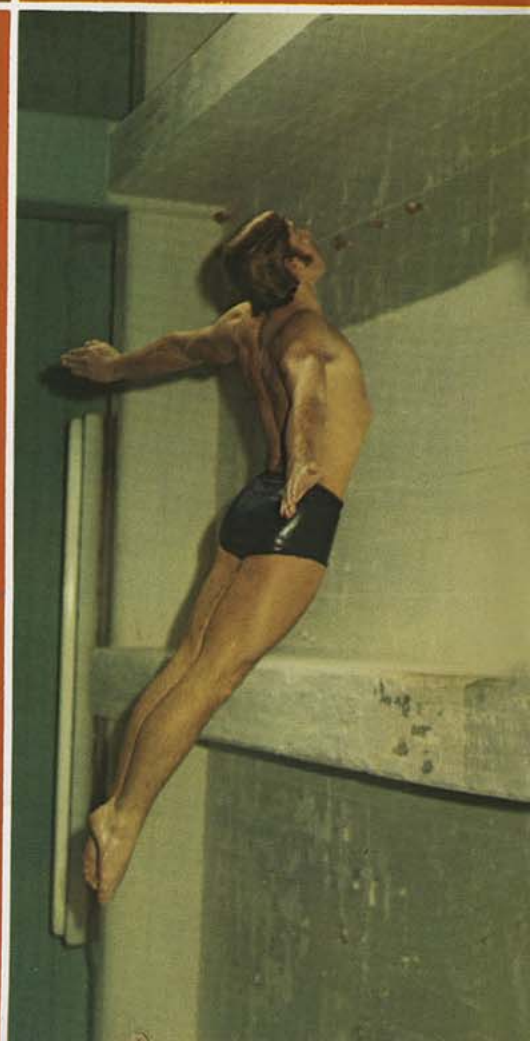



Big Red gridmen take division and conference titles gorillas necessitate recordbook revision

Scoring a runaway victory over Western New Mexico State, the 1970 Gorilla football Squad captured the Rocky Mountain Athletic Conference crown after clinching the plains Division title. What started out to look like a fairly good but erratic team ended up being a consistent powerhouse as the Gorillas got their machine together and won their last seven games. It was a season of broken records, individual honors, and tissue paper adorned playing fields, as the Big Red compiled a 9-2 overall record and won six out of seven RMAC games.

KSC 44, PANHANDLE STATE 55 —

The Gorillas season opener proved disappointing as the Oklahomans combined a hot first quarter with a strong pass attack in beating KSC. Pittsburg came back in the second half to outplay the Aggies, but were unable to make up for the opening period deficit. Quarterback Rick Clark and halfback Jim Kirkendoll each ran for two touchdowns, while Jim Burke added one and kicking ace Ray Harvey connected for the extra points. Mike Powell took a 22-yard pass from Clark, scoring KSC's final points of the game.

Breaking both KSC and RMAC rushing records, freshman Steve Howard gains ground against Omaha University.

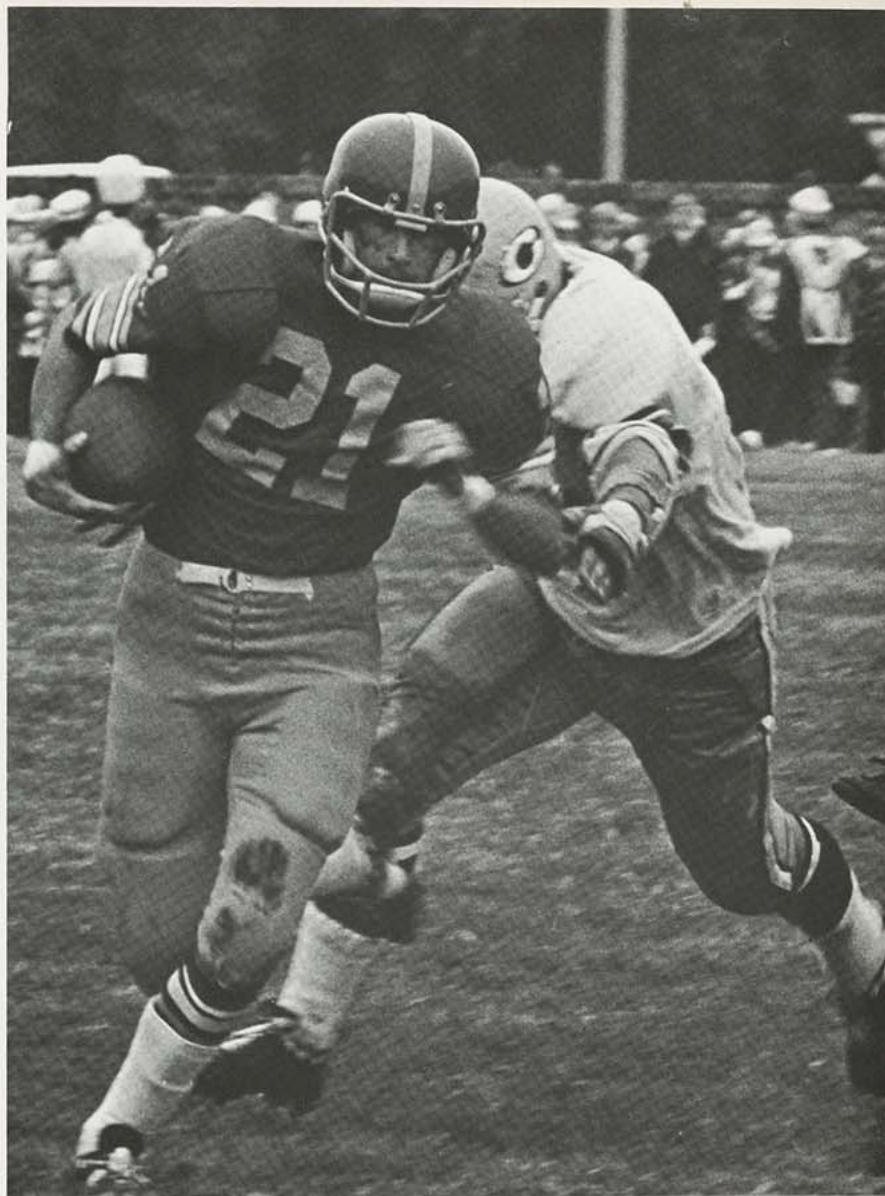

Quarterback, co-captain, and most valuable player, Rick Clark evades a Northern Colorado pursuer.





Selected Mr. Football by Gorilla coaches, halfback Al Schmidt picks up yardage against KSTC.

KSC 63, WESTERN MISSOURI 14 — Compling almost 600 yards in total offense, the Gorillas overwhelmed a younger St. Joseph team for their first victory of the season. The high scoring affair was capped by a 15-yard touchdown run by 6'5", 255-pound tackle Mike Potchad who picked up a Steve Howard fumble and ran it into the end zone. Clark Burke, and Al Schmidt ran for five TD's, with Powell and Curt Squires scoring on passes from Clark and reserve quarterback Rogers Smith. The school record for most extra points kicked in a game was broken by Ray Harvey, who connected on all eight attempts.

KSC 56, SOUTHWEST MISSOURI 13 — For the second week in a row, the Big Red literally wiped out a Missouri opponent with the offensive unit contributing over 500 yards to the winning cause. Some good moves by Bob Homer, Greg Wells, Herb Kersley, and Merle Clark aided the Gorillas defensive lines in causing and recovering numerous Bear fumbles. Ray Harvey was once again successful with eight extra point attempts which were added to touchdowns by Howard, Clark, Randy Whipple, and three newcomers to the Gorilla ranks, Rick Lewis, Don Lamb, and Ladson Helms. The win lifted KSC to a 2-1 mark in non-conference play.



Rogers Smith sets up Ray Harvey for one of his 45 extra points.

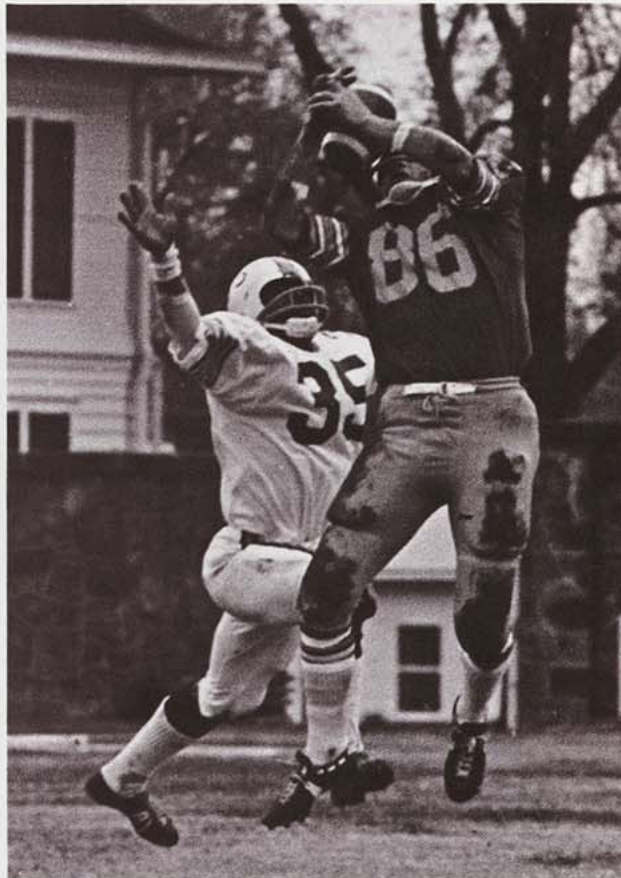

Senior Randy Whipple is on target as he grabs a touchdown pass.

Defensive line's Big Red Machine blasts opponents

KSC 20, FT. HAYS 28 — The Gorillas blew a 20-6 third quarter lead, losing their conference opener to a fired-up Tiger squad. An evenly played match, KSC scored twice in the first quarter when Clark made successful TD passes to Schmidt and Powell. Howard finished the Gorillas scoring with a 54-yard run on a fullback option pitch. The real doom to the big red came via fumbles inside their 30-yard line in the final half, which the Tigers capitalized upon and turned into scores.

KSC 33, MISSOURI SOUTHERN 26 — Avenging themselves from the loss to Ft. Hays, the Gorillas maintained a first quarter lead over the Lions. The victory gave KSC a 3-2 record, as Schmidt, Howard, and Clark scored for the Big Red. Once again, the Howard-Schmidt halfback duo was exceptional, as they contributed 200 yards in rushing. Homer and Mike McGraw stood out on defense with McGraw taking two pass interceptions, and Homer recovering a fumble to set up the third Gorilla touchdown.

Omaha's Mark Poole gets a taste of Gorilla Power as he becomes engulfed by Merle Clark, (48).

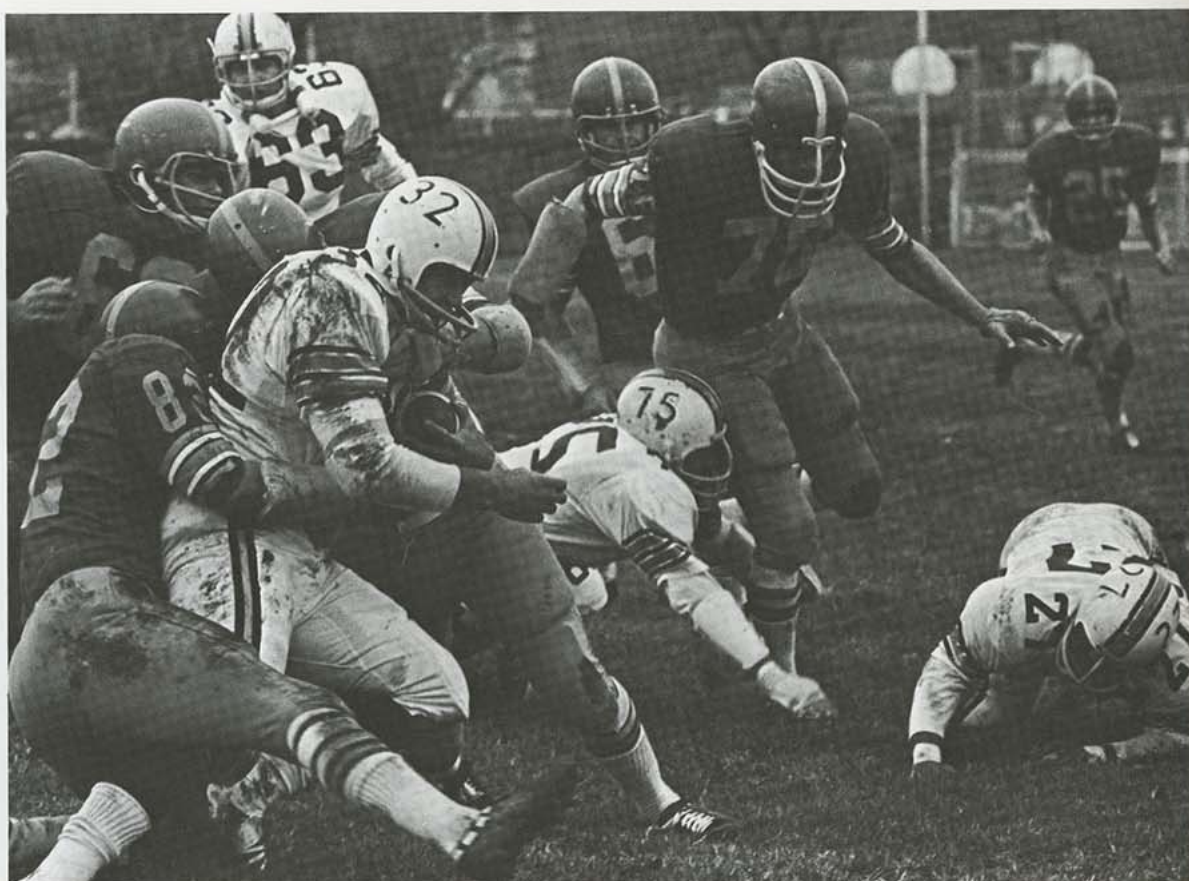
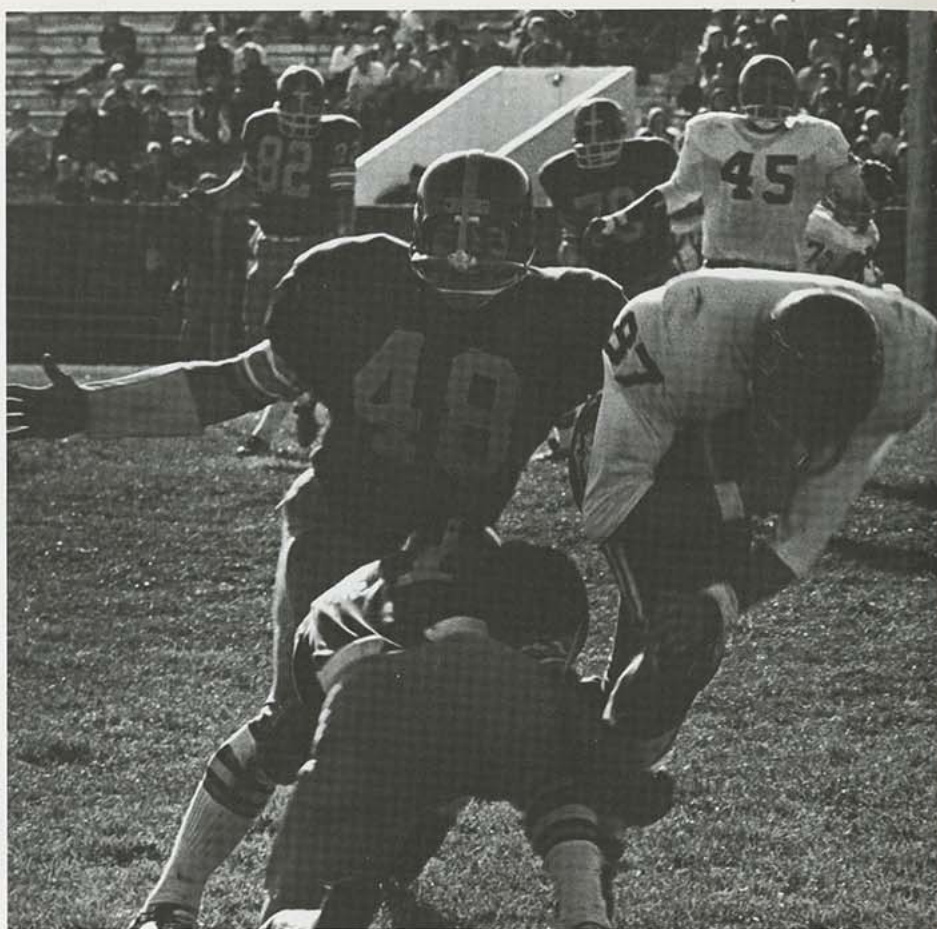

Defensive end John Saunders (82) leads the Gorilla attack against KSTC's Charles Divitto. Pittsburg defeated Emporia, 45-14.

Ron Commons (44) breaks up a KSTC passing attempt.



KSC 34, NORTHERN COLORADO 26

— What started out to be a tight contest ended up being an overwhelming Homecoming upset as KSC defeated the highly touted Greeley Bears. In the first quarter, Jim Manley, Jim Atwell, and Rich Hedrick opened up a big hole in the NC defense which enabled Schmidt to score on a 60-yard run. A seesaw battle existed throughout the first half, as the two teams alternated scoring and ended the period in a 14-14 tie. The second half brought the daylight to KSC, as the de-

fense, led by Larry Colley and Merle Clark held the Bears scoreless, while Rick Clark, Schmidt, and Whipple went into the end zone. Clark's touchdown came during the third quarter's first play from scrimmage, when he turned his well-known rollout motion into a 43-yard dash to the goal line. Chalking up over 450 yards in offense, the Gorillas went back into contention for the Rocky Mountain crown, as each team in the conference had at least one defeat at the week's end.



Members of the Gorillas cheering section deliver a message of moral support to the defensive line.



KSC 34, SOUTHERN COLORADO 9 —

The Big Red made it three in a row as they traveled to Pueblo for their second conference win. Again relying on the running game, the Gorillas rushed for 374 yards as Howard, Clark, Schmidt, and Helms combined scoring efforts in every quarter. Although plagued by several fumbles, KSC was never in serious trouble throughout the contest.

KSC 13, WASHBURN 7 —

Spoiling the Ichabods Homecoming weekend, the Big Red took revenge upon the same team that beat KSC during its 1969 Homecoming celebration. The close score was no indication of the total game as the Gorillas mustered over three times as many offensive yards as the Topeka team. Blocked punts and critical fumbles held the Gorilla offense in scoring, as it was the strong defensive unit that saved KSC from losing what would have been a fluke game. Once more rushing for 100 yards, Steve Howard scored both TD's.

Frequently playing on both the offensive and defensive lines, Mike Potchad, the Gorillas ace tackle, takes a break from the action. Potchad was selected by the Atlanta Falcons in the 4th round of the NFL college draft in January.



1970 GORILLA FOOTBALL SQUAD, FRONT ROW: Jim Kirkendoll, Mike McGraw, Alan Spencer, Bob Ahrens, Don Lamb, Greg Mitchell, Ray Reed, Mark Anderson, Rick Clark, Rogers Smith, John Reynolds, Ron Puckett, Charles Smith, Steve Bari, Randy Morrow, Jim Burke, Steve Howard, Mike Harlin, John Pettis, Randy Clark, Danny Broyles. SECOND ROW: Jim DePriest, Rick Lewis, Al Schmidt, Ron Commons, Joe Johnson, Ladson Helms, Merle Clark, Larry Lemon, Ron Mann, Larry Falletti, Ken Manley, Ray Harvey, Jim Atwell, Fred Hein, Ralph

Ramsey, Mark Overman, Gail Arnett, Jim Manley, Frank Bean, Ron Cappocia, Dave Gibson. THIRD ROW: Bob Homer, Terry Trimble, Gaven Pribble, Rich Hedrick, John Farrar, Ralph Teetzen, Mike Potchad, Greg Wells, Jim Drummond, Herb Kersley, Don Barcus, Tom Hicks, Ron Kuhn, John Saunders, Mike Chapman, Larry Colley, Randy Whipple, Larry Young, Mike Powell, Ron Kietzmann. BACK ROW: Joe Murphy, line coach; Tom Lester, head coach; Bill Samuel, backfield coach; Ben Witty, Staff asst.

League champs take individual and team laurels.

COACH TOM LESTER ... NAIA District 10 Coach of the Year.

MIKE POTCHAD ... NAIA All-American, Kodak Little All-American, RMAC and NAIA District 10 first teams.

STEVE HOWARD ... NAIA All-American honorable mention, RMAC and NAIA District 10 first teams.

RICK CLARK ... RMAC and NAIA District 10 first teams. KSC most valuable player, honorary co-captain.

LARRY COLLEY ... RMAC and NAIA District 10 first teams.

BOB HOMER ... RMAC and NAIA District 10 first teams.

HERB KERSLEY ... RMAC first team and honorary co-captain.

RICH HEDRICK ... NAIA District 10 first team.

GREG WELLS ... NAIA District 10 first team.

MIKE MCGRAW ... NAIA District 10 first team.

RAY HARVEY ... NAIA District 10 first team.

JIM MANLEY ... NAIA District 10 first team.

ALBERT SCHMIDT ... KSC Mr. Football.

MIKE CHAPMAN ... Stratton Award.

RMAC TEAM RECORDS

Most Yards Gained Per Game 451.9
Old Record 428.1

Most Rushing Yardage Per Game 321.8
Old Record 272.2

Best Average Gain Per Rush 5.531
Old Record 4.027

Most First Downs Per Game 25.6
Old Record 20.5

Most Yards in Punt Returns 544
Old Record 529

RMAC INDIVIDUAL RECORDS

Most Yards Rushing Per Game 142.5
STEVE HOWARD 142.5
Old Record 127.3

Most Extra Points Kicked After TD
RAYMOND HARVEY 49
Old Record 36

KSC TEAM RECORDS

Most Points Scored in Season 419
Old Record 347

Best Total Offense Per Game 451.9
Old Record 399.0

KSC INDIVIDUAL RECORDS

Most Rushing Yardage, Game
STEVE HOWARD 238
Old Record 216

Most Rushing Yardage, Season
STEVE HOWARD 1568
Old Record 1083

Most Passing Yardage, Season
RICK CLARK 1251
Old Record 1104

Most Passing Yardage, Career
RICK CLARK (1969-70) 2355
Old Record 2090

Most Extra Points Kicked, Season
RAYMOND HARVEY 49
Old Record 39

Most Extra Points Kicked, Game
RAYMOND HARVEY 9
Old Record 7

Most Extra Points Kicked, Career
RAYMOND HARVEY (1969-70) 83
Old Record 62



KSC mascot, Gus Gorilla, made his spirited debut at the Homecoming game.

KSC 29, OMAHA 21 — Cheering the Gorillas on to a wild, second half, come from behind effort, the November 7 Military Day crowd saw KSC defeat the Indians in an important league bout. Pittsburg's scoring included two touchdown passes from Clark to Mike Chapman, two Clark keepers, three extra-point conversions by Harvey, and a two-point after TD play to Powell. During the game, Steve Howard broke the school record in rushing yardage, surpassing the 1969 mark made by his older brother, Bob. Steve ran for 127 yards to make his season total in nine games, 1188 yards.

KSC 45, EMPORIA 14 — Victory over KSTC enabled the Gorillas to clinch the RMAC Plains Division title with a 4-1 conference record. A large crowd beared the cold weather to see the red hot Gorillas roll over the Hornets in winning style. Randy Whipple came off the bench to catch three spectacular touchdown passes, while Howard, Schmidt, and Clark each ran the ball into the end zone. Ray Harvey connected for all six extra points plus one field goal, breaking school and conference records for most PAT's in one season. The win over Emporia actually left KSC tied for first place with Northern Colorado; however, since the Big Red defeated UNC in league play, the Gorillas were given the opportunity to represent the Plains Division in the RMAC play-off tilt.

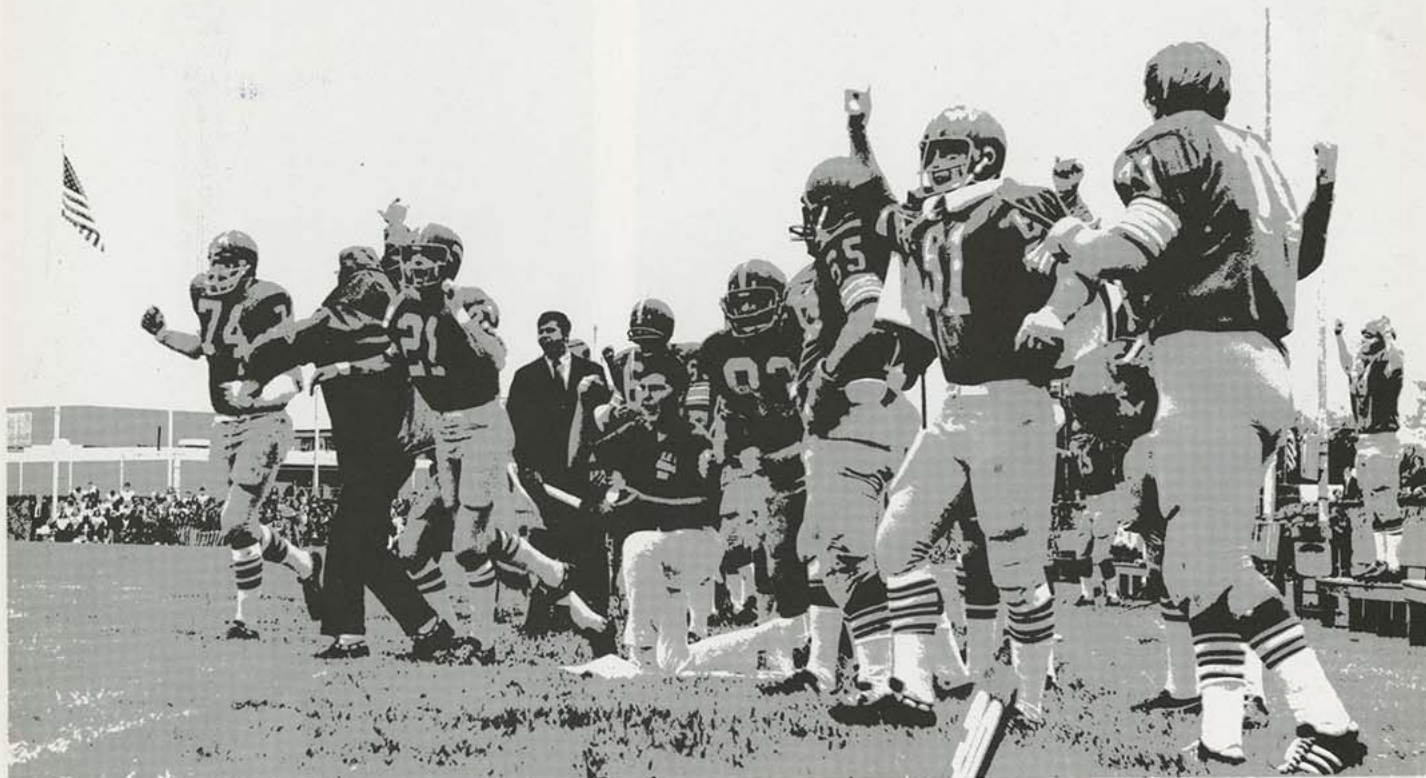

Sideline Gorillas cheer the unit afield during their Homecoming upset.

34-14 over the University of Northern Colorado. The Bears bowed to KSC.

Team goes west and proves its RMAC supremacy

KSC 52, WESTERN NEW MEXICO 6 —

Traveling over 1000 miles to Silver City, New Mexico, the Gorillas easily overpowered the Mountain Division champs to win the coveted RMAC crown. The Big Red built up a quick 17-0 first quarter lead on a 35-yard field goal by Harvey and runs by Clark and Howard. With the defensive line holding tight, KSC got the ball back in the second quarter and Powell caught a 15-yard Clark pass for the game's fourth TD. The Mustangs reacted with a 70-yard touchdown drive; however, with less than a minute left in the half, KSC scored again on another 15-yard Clark to Powell aerial which was set up when Ron Commons intercepted a WNMS pass. Schmidt scored twice in the second half on a 46-yard pass play and a one yard run which was preceded by a 32-yard gainer by Clark. Rogers Smith completed the KSC scoring attack with a one yard run in the final quarter.

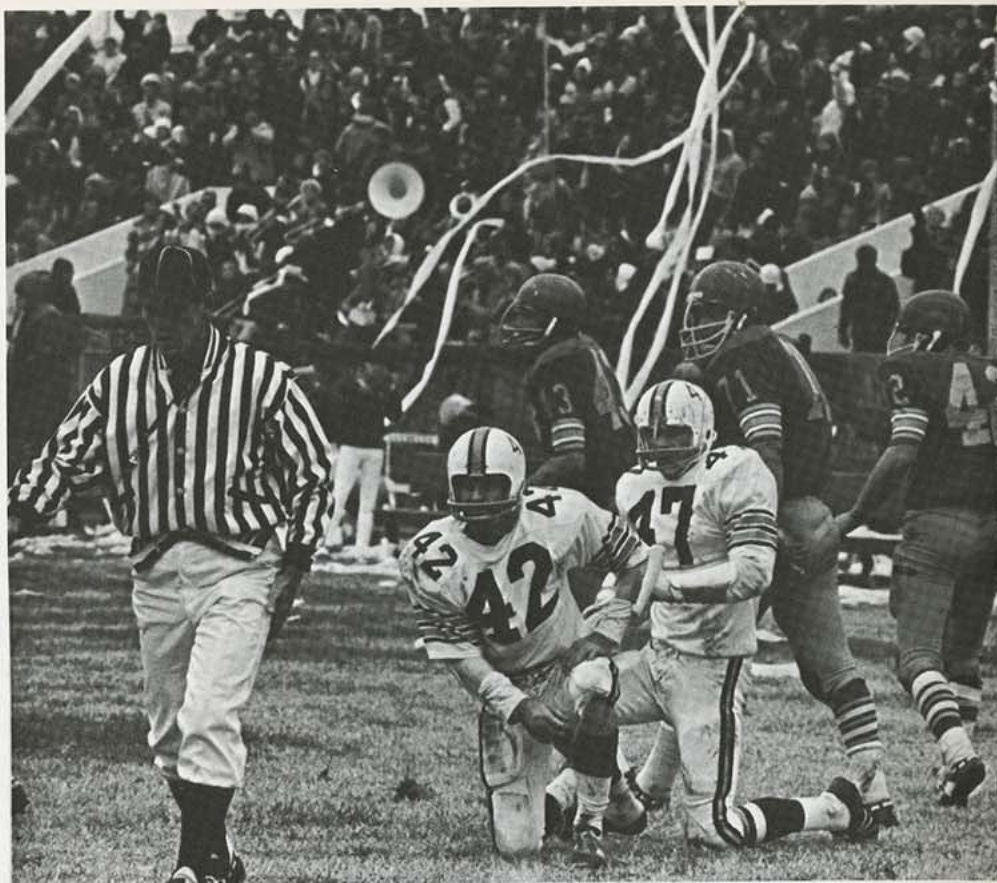

A tissue paper-accompanied touchdown leave two Emporia Hornets disgustedly on the ground as Schmidt, Hedrick, Lewis, and Whipple return to the Gorilla bench following their six-point effort.



Brandenburg Stadium's south goal post topples after KSC wins the Plains title.



Bob Homer (68) and Herb Kersley (78) down Western's Ray Maxey.



Jim Atwell gets a royal welcome back from Jane Ayers, while other KSC fans applaud the champs upon their return to Pittsburg.



Coach Lester and senior squadmen display newly-won RMAC trophy. FRONT ROW: Rogers Smith, Randy Whipple, Mike Chapman, Herb Kersley, Ron Keitzman. BACK ROW: Lester, Mike Potchad, Terry Trimble, Rick Clark, Greg Wells, John Saunders, Ray Harvey.

1970 CROSS COUNTRY TEAM. FROMT ROW: Joaquin Padilla, Barry Davidson, Jerry Gerant. BACK ROW: Rod Bolay, Ken Con way, Mike Nixon, Jim Oliver, Dave Pitner. Not pictured: Don Callaway, Rich Yergovich, and Coach Suenram.



Mike Nixon

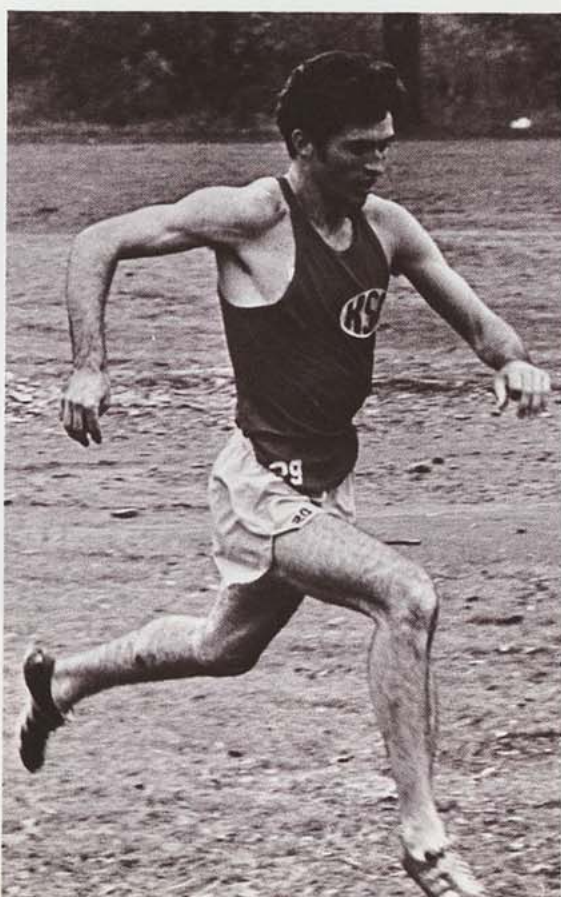

Barry Davidson

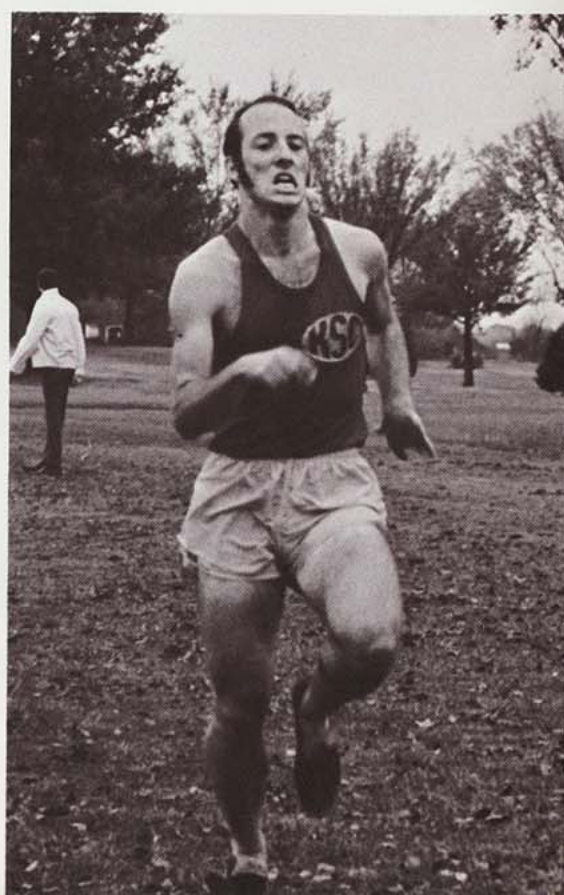

Gorilla runners win three titles in cross country

Nixon

paces

Big Red team

Led by former All-American, Mike Nixon, the Gorilla cross country team ran a successful fall slate, winning three of seven regular season meets. The Big Red opened their schedule with a second place finish in the Wichita State University Triangular with WSU and Oklahoma Baptist College, and took fourth place at the Wichita Invitational a week later. Nixon placed third and second respectively, with Don Callaway and Rich Yergovich turning in good performances at both of these contests.

The KSC harriers edged Southwest Missouri State of Springfield in a duel meet, 22-23, as Nixon outran all entrants at the local 4 1/2-mile course, posting a 21:26 time. The Pittsburg team made it two victories in a row, taking first out of ten squads competing in the Oklahoma

Christian College Invitational. The Gorillas had originally planned the Oklahoma meet as a duel with the Baptist college there, but a conflicting date with CCC arose, so both teams ran in the Invitational. Nixon again placed first, with Callaway, Yergovich, Rod Bolay, and Ken Conway placing in the top twenty.

The following weekend, Nixon was upended at the Southwest Missouri Invitation, placing just two seconds behind the winning mark, but he came back to win the Pittsburg Triangular on October 24 with KSTC of Emporia and Southwestern College of Winfield. The SMS meet featured 140 runners completing the 5-mile course, with KSC placing fourth among the participating teams. The Gorillas won the Triangular, barely edging out the Emporia squad. Callaway, Yergovich, and Jerry Gerant joined Nixon in finishing among the top ten at the muddy Elks Country Club course.

The final regular meet of the season, a duel with the University of Arkansas at Fayetteville, found the Gorillas on the short side, 21-37. Nixon won the race, but the next four runners were from Arkansas. The consistent sophomore letterman from Cherryvale was entered in the RMAC cross country meet at Pueblo, Colorado, where he finished second. On November 21, Nixon ran in the NAIA meet in Oklahoma City and placed seventeenth.



Jerry Gerant

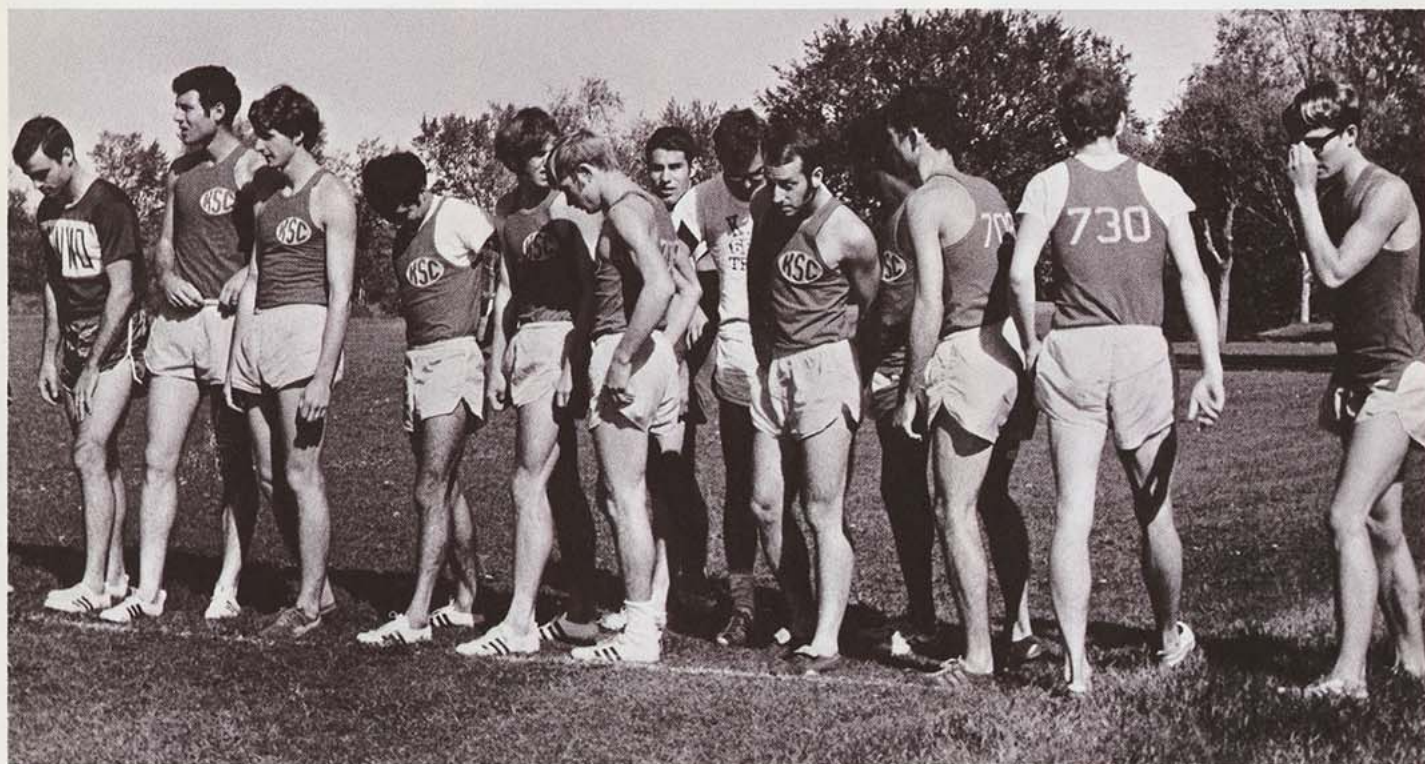

The Gorilla cross country team gets ready for the start of the KSC-Southwest Missouri duel, which KSC won, 22-23.

KSC cheerleaders give 'em hell

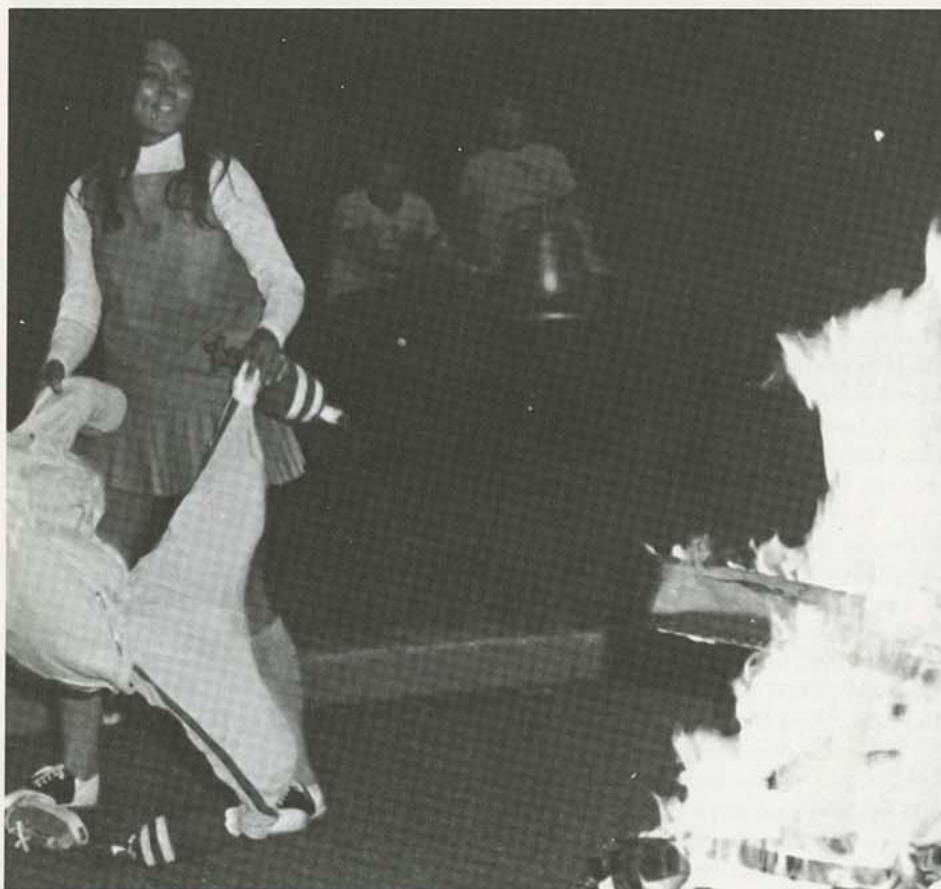

Linda O'Nelio

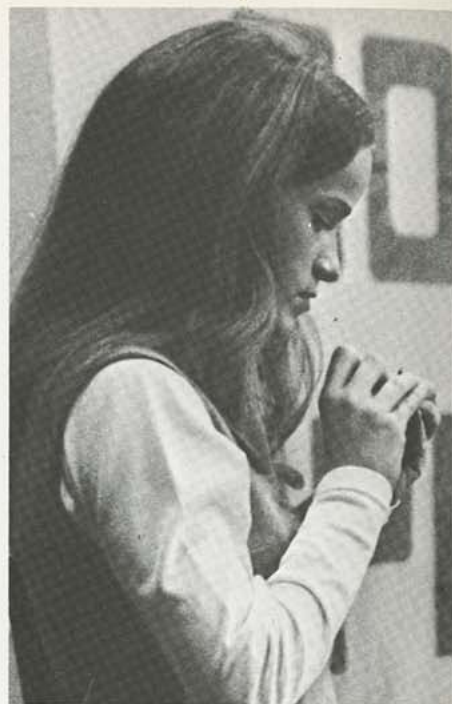

Linda Marshall



Cindy Vietti



Danny "Taco" Alcala



Paula Beebe



John Kent

Linda Michie



Bob Bartholomew

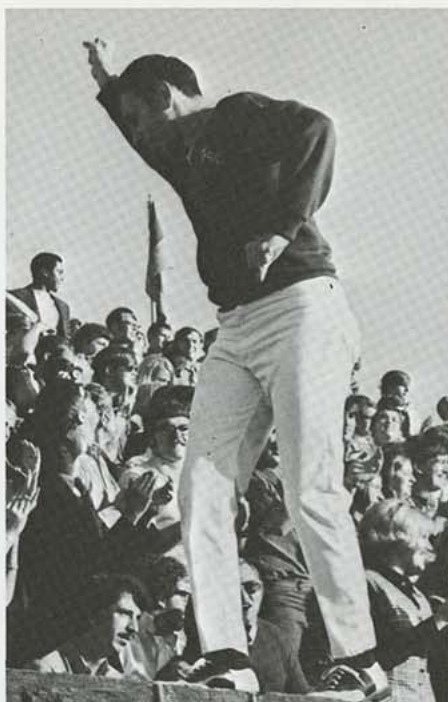

Janelle Knuth



George Madrigal



Diane Talley,



Janie Aaron, head cheerleader



1970-71 GORILLA SWIM TEAM, FRONT ROW: Coach Joe Murphy, Carl Dace, Rod Bolay, Jim Dingman. BACK ROW: Les Curtis, Terry Matheny, Larry Taylor, Chuck Cooper, Gary Smith. NOT PICTURED: Robin Scully and Gaylord Demoure.

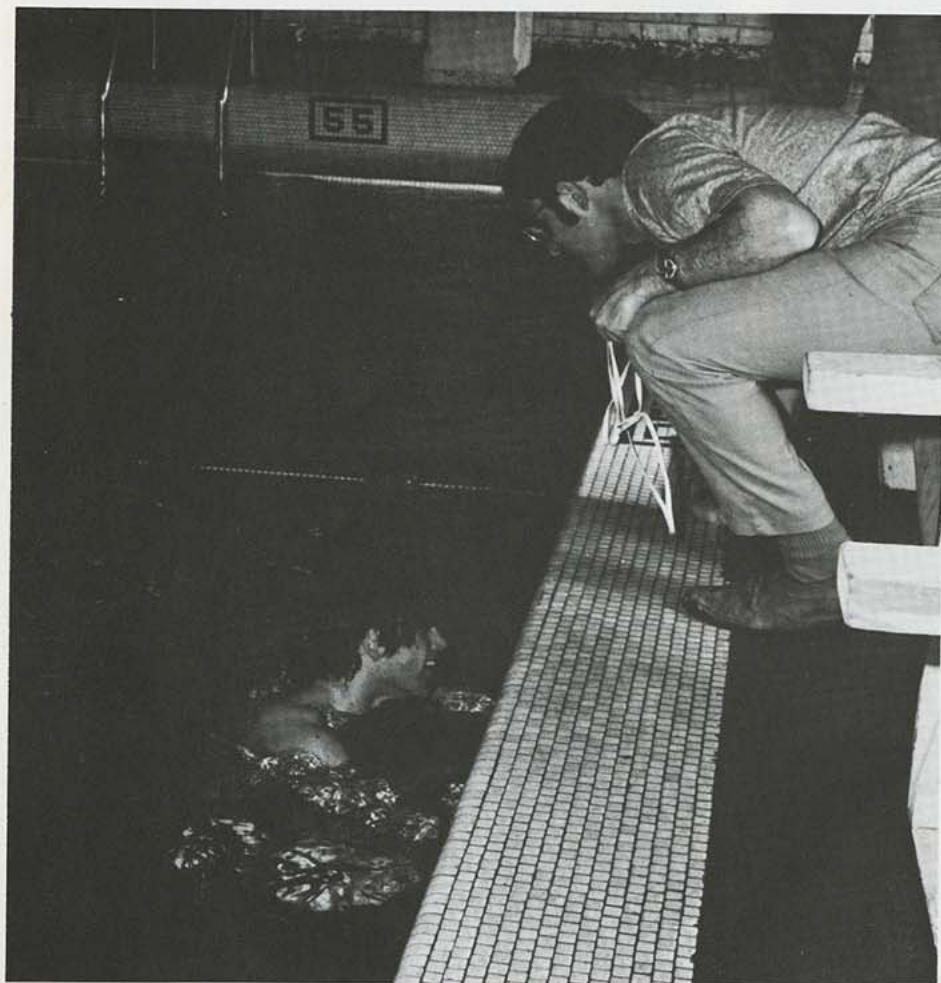

Timekeeper Mike Naster informs distance swimmer Carl Dace that he has just broken school record.



Rod Bolay, freshman, executes an inward dive.



Chuck Cooper demonstrates his winning style in the diving competition against Friends University.

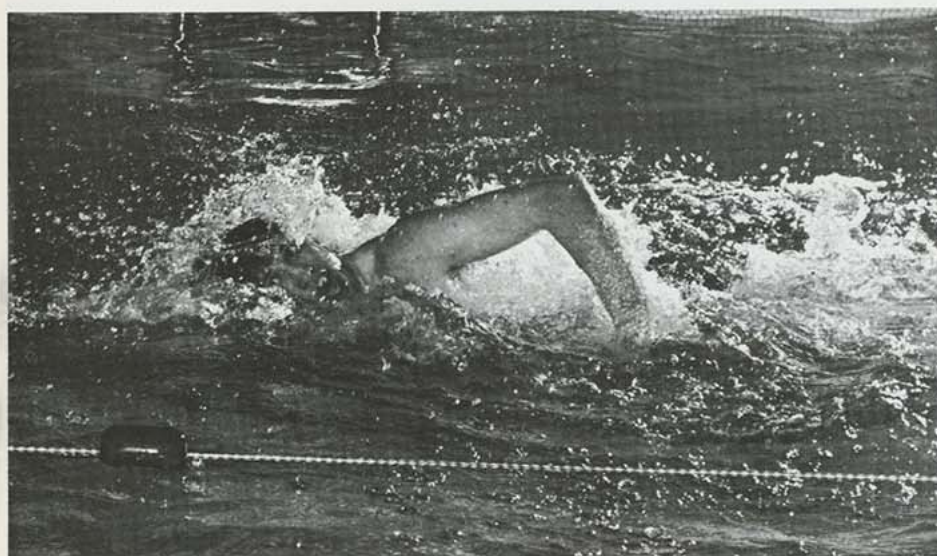

Senior Gary Smith strokes through the water on his way to winning the 200-yard freestyle event.

The Gorillas also competed in the Hendrix Relays, John Brown University Relays, and the RMAC championship meet.

New records set, but team is hurt by lack of depth

KSC swimmers place fifth in RMAC meet.

Four new individual records were added to the KSC swim team record book this past season, as the Gorilla tank squad put together a 2-6 dual meet score. Distance specialist, sophomore Carl Dace, broke his own record in the 1000-yard freestyle with an 11:43.0 timing, and senior Gary Smith set the 200-yard freestyle mark at 1:57.9. Two new listings appeared in the 70-71 book, that of required and optional diving. Junior Chuck Cooper posted the best marks in these categories with accumulative scores of 151.85 and 194.80.

The three stand-outs competed in the Rocky Mountain championship meet at Alamosa, Colorado on March 5-6, where they met up with some unfortunate luck in competition. Cooper pulled a muscle during the diving preliminaries, but was able to take third in the one-meter board diving and fourth in the three-meter despite the injury. Dace placed fifth in the 1650-yard freestyle, but Smith and he ran into problems with the atmosphere during the 500-yard freestyle and posted times over a half minute slower than their average at the lower altitude in Pittsburg. KSC took fifth place overall in the conference meet behind four Colorado schools. Atmospheric conditions won't be a detrimental factor against the Big Red in the 1972 RMAC contest. KSC has been selected to host next year's meet in the new pool at the Garfield Weede Gym.

	KSC	OPP
Friends University	74	38
Hendrix College	41	70
Drury College	51	61
Central Missouri State	32	80
Northwest Missouri State	38	73
Hendrix College	54	59
Friends University	75	37
Southwest Missouri State	50	63

Erich Grotheer scores against Southern Colorado.

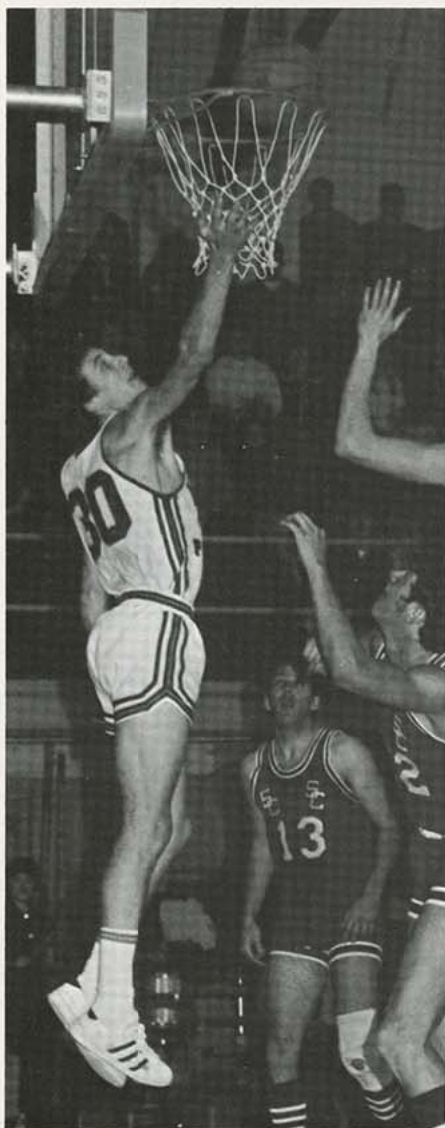

Senior Doug Dodge reaches for the lay-up shot.



Doug Baker moves around Washburn for the score.

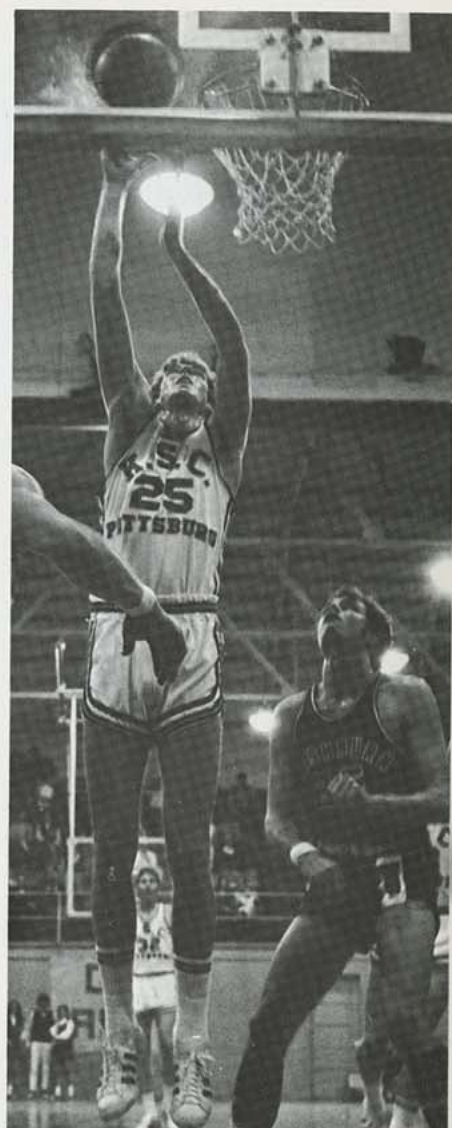

While KSC takes time out for a rest, the players, staff, and fans listen to Coach Johnson map out additional game strategy.

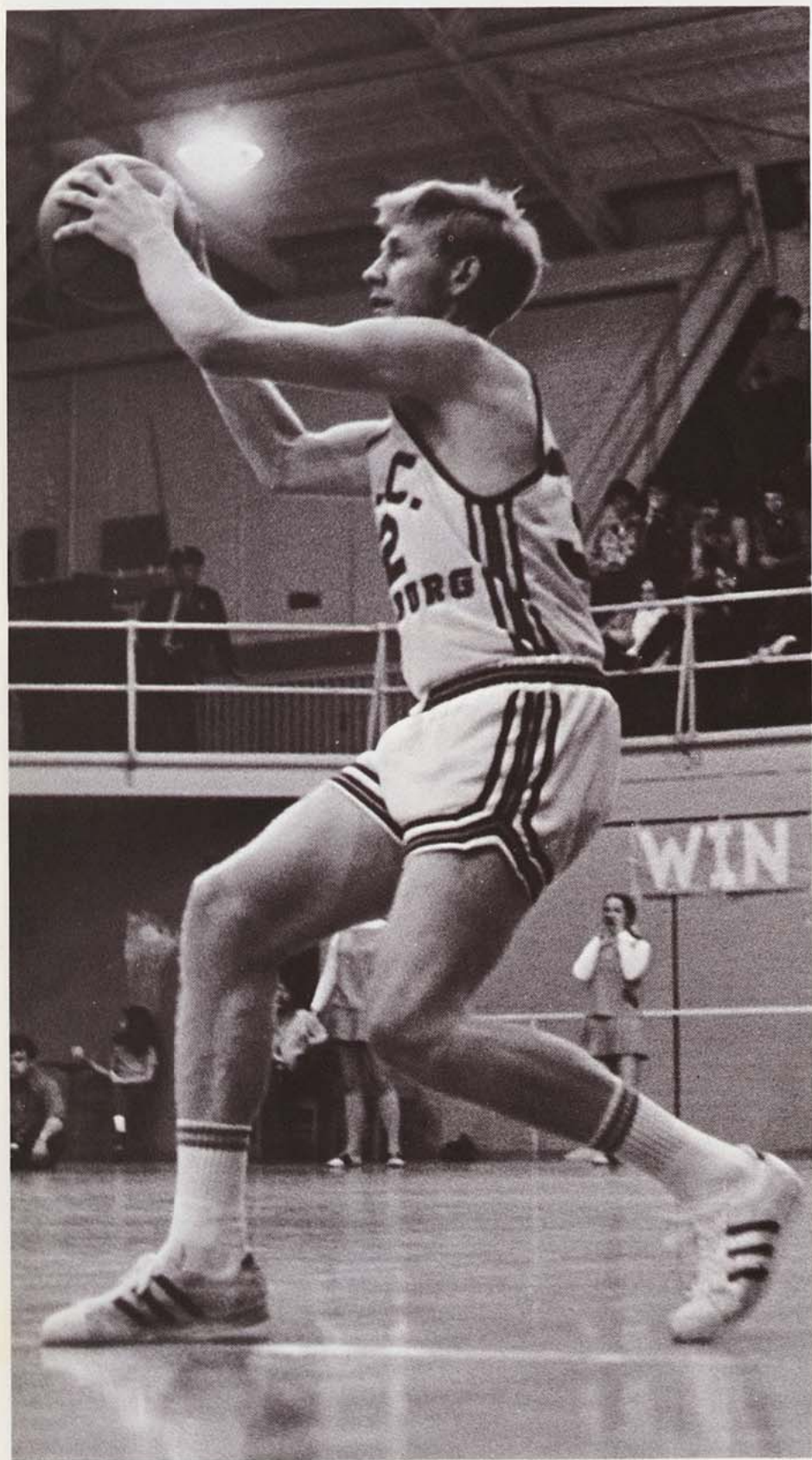

Chosen by the KSC fans as Mr. Basketball for the '70-'71 season, senior guard Mike Jones led the Gorillas with a 17.7 scoring average and was named to the RMAC Plains Division first team. Sitting out last year's campaign with military obligations, Jones also received the Mr. Basketball title in 1969.

Basketball era ends as cagers post 12-11 mark;

Jones-Dodge tandem sparks KSC offensive.

Unable to perform up to par on road trips, the Gorilla cagers ended the '70-'71 season and the final year of action for the old gymnasium with a mediocre 12-11 overall record, and took fourth place in the RMAC Plains Division with a 6-6 league mark.

The first five games of the Big Red slate were played away from home, and after getting off to a good start by defeating Rolla, Missouri, Pittsburg lost their next four encounters to Missouri Southern, Northeast Oklahoma, University of Arkansas, and Sacred Heart College. The biggest loss came at the hands of Arkansas, as the Razorbacks whipped the Gorillas, 107-82. Doug Dodge led all scorers with 26 points, and Montie Taylor came off the bench with a near perfect shooting percentage and hit for 14. But, a cold second half and costly turnovers spelled doom for the Big Red. KSC closed its first road stand at Wichita, where Sacred Heart squeezed past the Apes by a basket. Dodge and Mike Jones teamed up for 49 of the Red's tallies in the game.

The KSC court and conference opener brought better fortune to Pittsburg, as the Gorillas trounced Omaha, 90-74, and followed through with a non-conference win over Northwest Missouri. But, back on the road again, the Gorillas lost two league games in Colorado. Despite a 34-point performance by Jones against Northern and a strong scoring effort by Dodge against Southern, the KSC roundballers succumbed to both opponents. Successive road games proved to go a little better for Pittsburg. Although soundly defeated by Ft. Hays, the Big Red eked past KSTC of Emporia by one point and surprised Rockhurst, 80-75. It was the Hawk's first loss at home, as Doug Baker popped in 28 points and Erich Grotheer grabbed 13 Gorilla rebounds.

1970-71 VARSITY BASKETBALL SQUAD. FRONT ROW: Randy Smith, Jimmy Rhea, Mike Jones, Montie Taylor, Terry Benson. BACK ROW:

Chuck Gardner, Doug Baker, Erich Grotheer, David Branson, Dick Dixon, Louis Dunn, Doug Dodge, Bob Johnson, head coach.

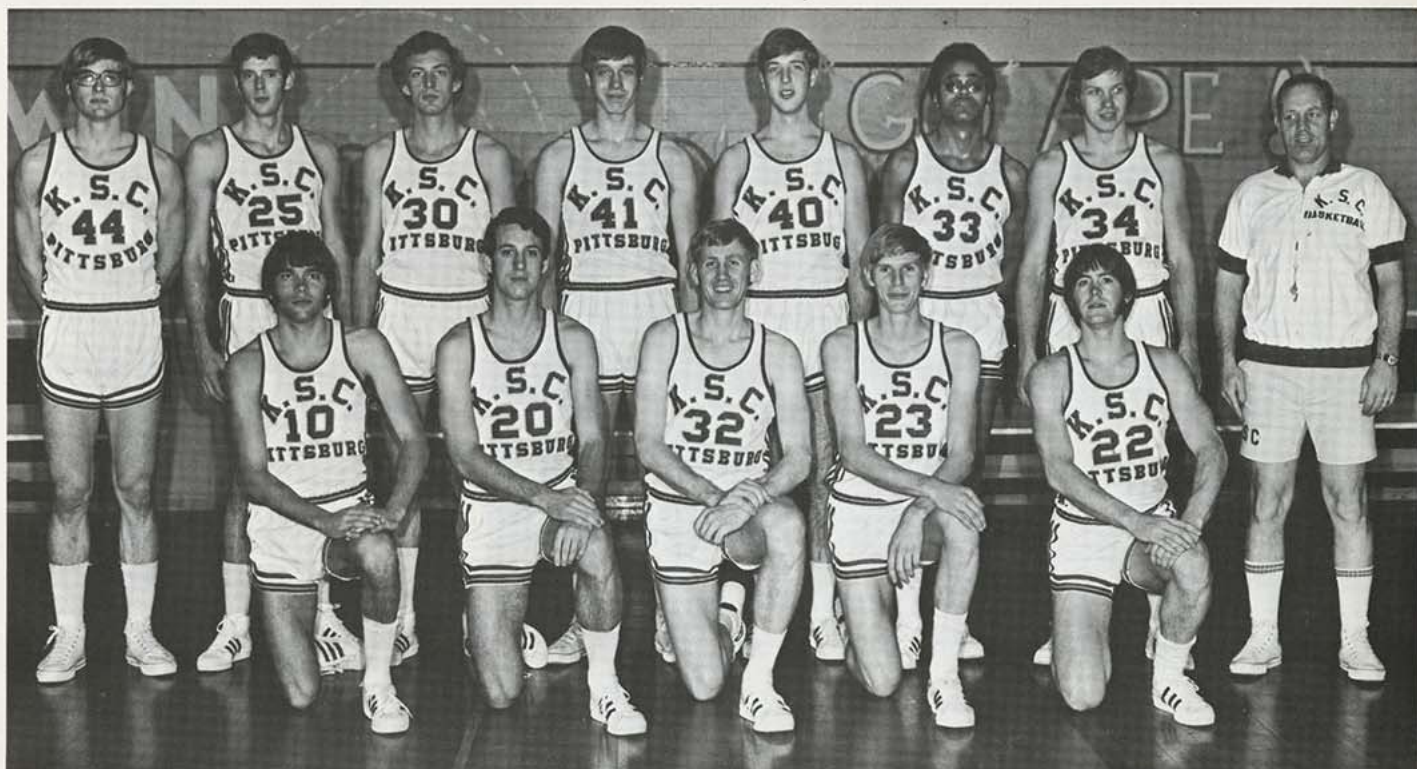

One point losses spoil hope for high standing

A long home stand began with an RMAC victory over Washburn, followed by a humiliating loss to Ft. Hays. In the win over the Ichabods, the Gorillas displayed excellent overall teamwork, as the starting quintet of Dodge, Jones, Baker, Grotheer, and Chuck Gardner each posted double figures in the scoring column. But it was a different story when the Tigers came to town, with the Gorillas menaced by 18 turnovers and a stolen ball taken in the last 30 seconds of play. With the visitors trailing KSC by one point, Hays snappy guard, Marcus Kemper, grabbed the ball from Mike Jones and drove for an easy lay-up to give the Tigers the winning margin. Two days later, the Gorillas took sweet revenge upon Missouri Southern, as they socked the Lions in a rousing game which had to be delayed due to the unruly crowd in attendance. Taunted throughout the game by a number of KSC's enthusiastic balcony boosters, the Lion coach was called for a technical. The referee's call prompted a reception of everything from game programs to a winter coat from the Joplin fans, and basketball action was

ceased until the tensions waned. With Coach Bob Johnson urging the crowd to let the game be finished, play finally resumed, KSC hit the free shots, and went on to beat the Lions by eight points.

A repeat of the Ft. Hays contest took place on February 5, when Northern Colorado came to Pittsburg, as once more, the Big Red lost by one point in the closing seconds of the game. These narrow defeats were KSC's sole home court losses during the season, and winning the two contests could have made all the difference in the final league standings, as Hays and UNC finished 1-2 in the league.

The Gorillas recovered their composure long enough to dump Southern Colorado and Omaha, but were unable to keep up the momentum, losing to Washburn in a game at Topeka. Dodge literally scalped SC's defensive play as he burned the boards for 24 points, and it was another balanced offensive attack that destroyed Omaha, as the KSC starting five again hit in double figures. The losses to Washburn saw the Gorillas ruined by their own fouling, inability to get important rebounds, plus being unable to break up the stall that the Ichabods initiated with over nine minutes left to play. Dodge caught fire in the last few minutes of the game, but his effort proved futile, as Washburn won the match, 72-67.



Coach Johnson surveys the Gorilla's play.

Dixon pivots after passing the basketball.

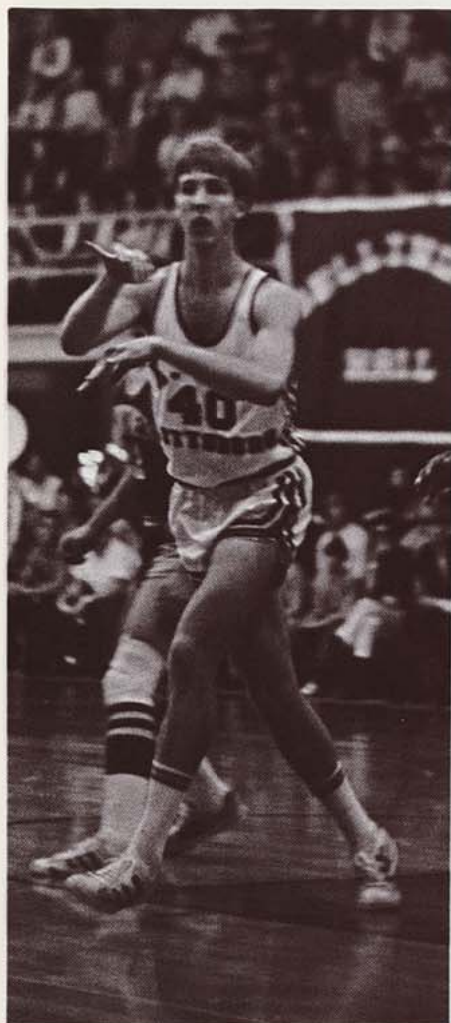

Randy Smith aims from the free throw line.

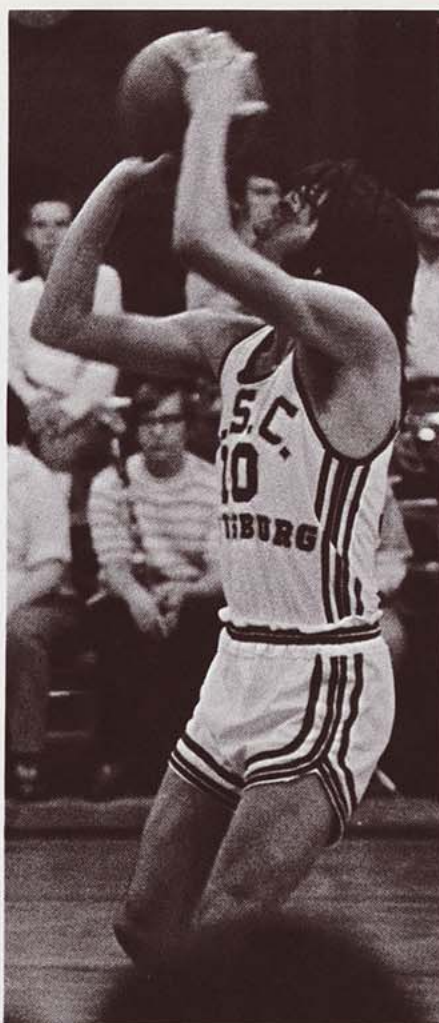

Baker watches Grotheer pump in a jump shot.

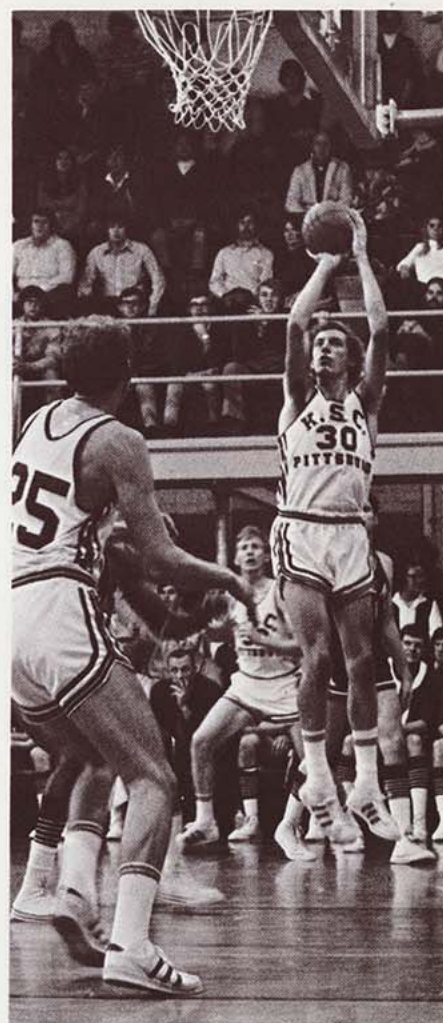

JUNIOR VARSITY BASKETBALL SQUAD. FRONT ROW: Chris Johnson, manager; Barry Williamson, Mark McDonald, Jim Smith. BACK ROW: Don Jones, assistant coach; Alan Spencer, David Branson, Dick Dixon, Rick Lemaster, Bill Feuerborn, assistant coach.

Gus tells Joplin's Lion to prepare for his doom.



Hitting 73% of his free throws this season, Dodge accepts the basketball at the charity stripe.

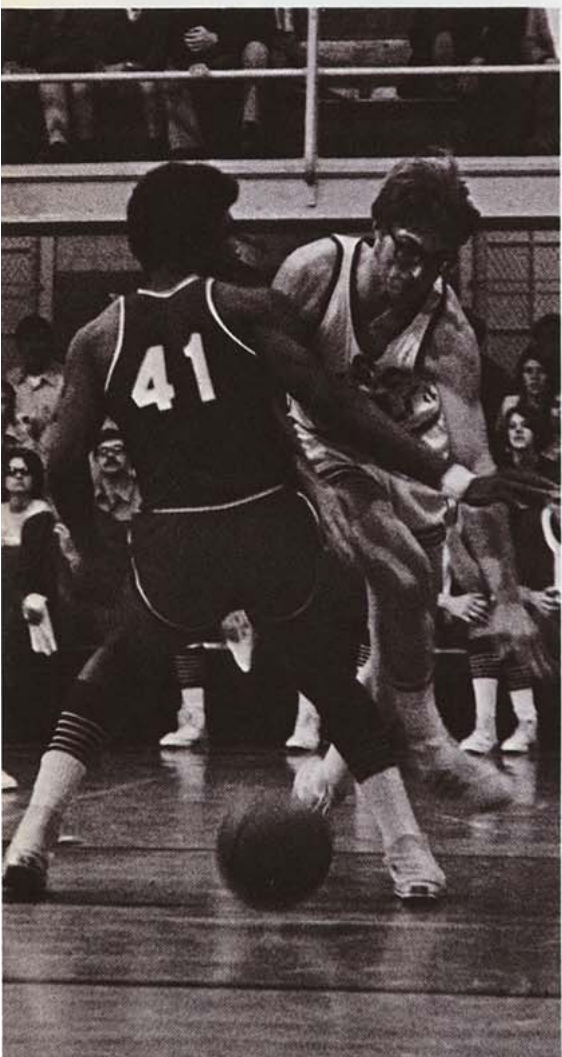
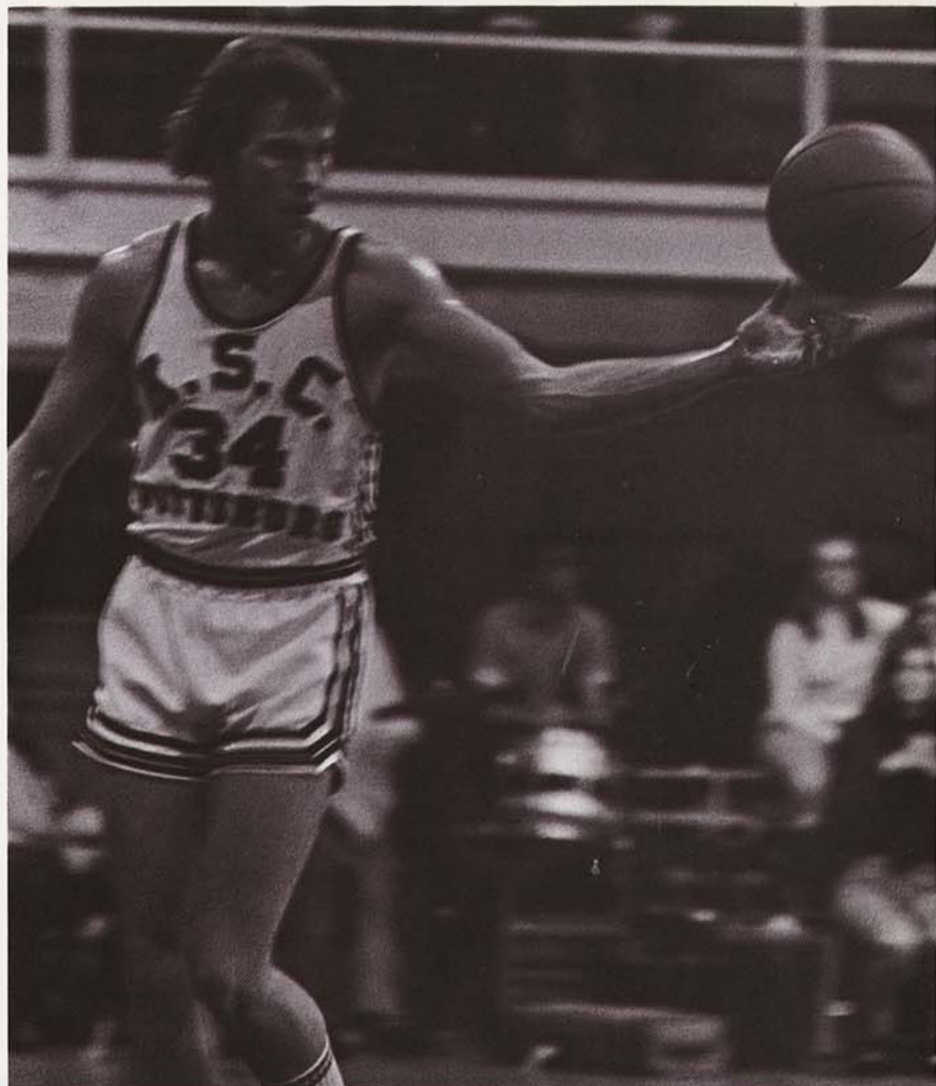

Chuck Gardner moves for the loose ball on court.

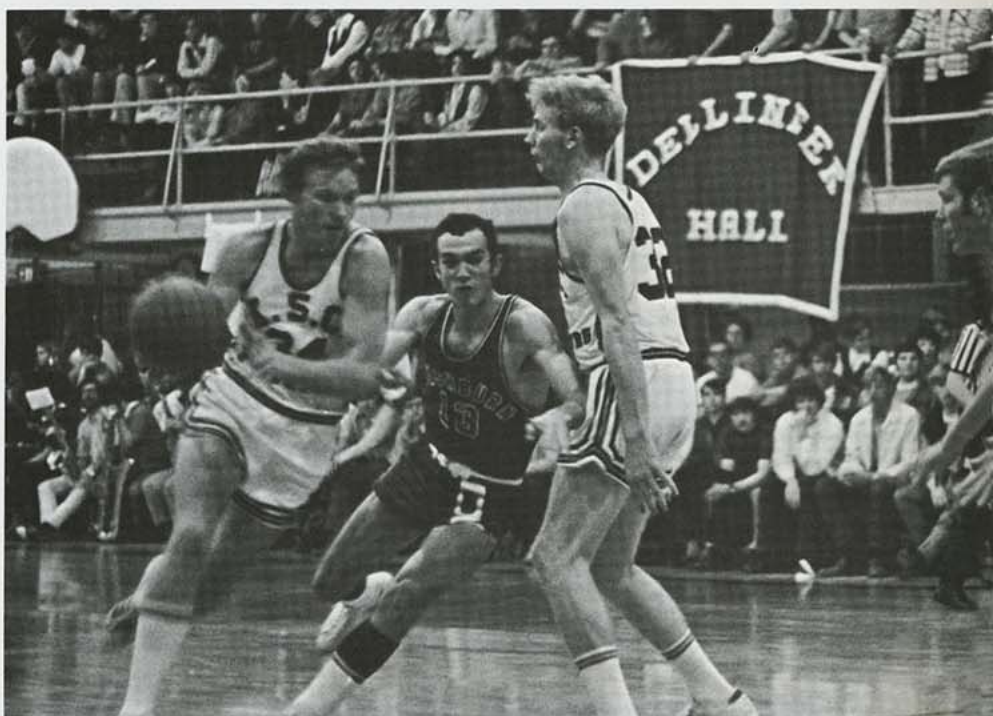

Assisted by Mike Jones, Dodge maintains ball control and moves around Washburn's Kevin Sweeney.

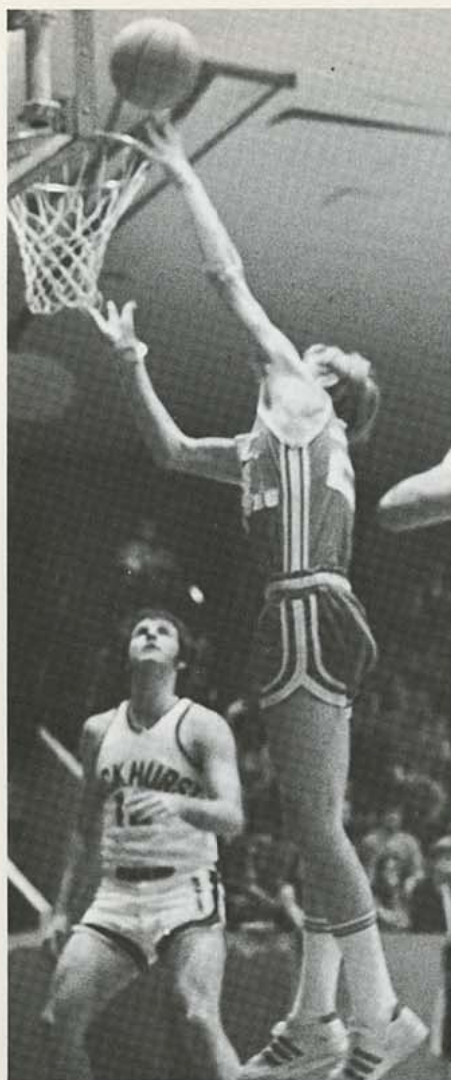

Montie Taylor hits the basket against Rockhurst.

Red pops KSTC 102-91, as Jones nets RMAC title

Sacred Heart's Jets gave the Gorillas a good fight, but were humbled in a Feb. 16 rematch, 84-79, with Dodge and Jones splitting 51 points. But still playing erratic ball, the Apes were swallowed by St. Benedict's in their final road game, 81-59. Unable to contain the Raven's Chick Downing made the big difference in the contest.

KSC's final game of the season, and last one to ever be played in the old gym, seemed to make up for the disappointments earlier in the year, as the Gorillas put together their best offensive game of the 70-71 slate, dumping KSTC of Emporia, 102-91. Leading the way for the Red, senior guards Doug Dodge and Mike Jones ended their playing careers with 30 and 21-point performances plus the nets of the basketball goals. Both men shared the Hustler of the Year award and the fans selected Jones as Mr. Basketball. The game promised to be a smashing one, as early in the action, Emporia center, Ed Burton, switched his sport from basketball to boxing when he laid a solid right fist to Chuck Gardner's nose. The resulting pandemonium left KSTC with four technical fouls and a benched Burton, while Doug Baker sank the free shots and Gardner recuperated until the

second half. Within the last few minutes of play, it became evident that the quick Gorilla offense could break the century mark, and Doug Dodge obliged the crowd, sinking a free throw which followed a basket he made on the steal play.

With the sounds of Auld Lang Syne and Terry Benson and John Corker's taped replay of the game fading into memories, the final results of the 70-71 Gorilla campaign were posted. KSC's leading scorer, Mike Jones, was named to the Plains Division first team, while Dodge was listed in the honorable mention group. The duo placed fourth and fifth in the individual scoring battle with RMAC averages of 16.8 and 16.3 respectively. Erich Grotheer placed ninth in rebounding with a 7.7 average per game, and he was also fifth in field goal shooting percentage at .488. As a team, KSC was third in offense and fifth in both defense and rebounding out of the seven schools in the division. Results of the entire Gorilla schedule showed Jones leading in scoring and field goal accuracy with 17.7 and .517 marks. Dodge maintained a 17.4 scoring average for the 23 games played. Grotheer took the rebounding and free throw honors with 7.1 and .743 listings, while spirited Chuck Gardner took the fouling title, knocking the opposition almost four times a game. KSC's 1761 total points for the season was remarkably matched by their foes, with an equal sum against Pittsburg.

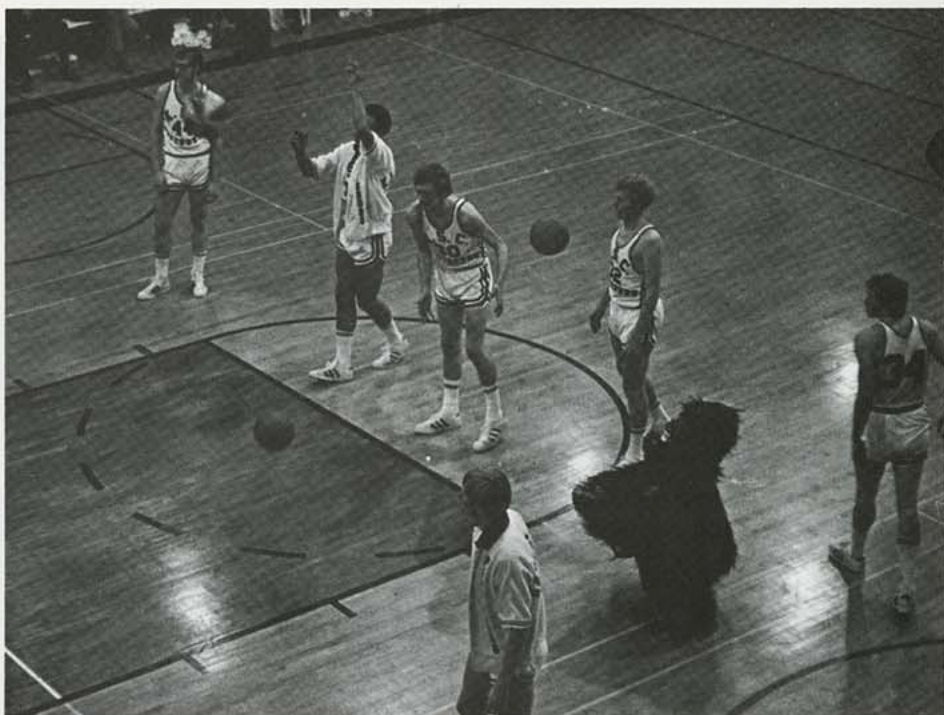

Gus joins other Gorillas, Gardner, Dunn, Grotheer, Jones, Dodge, and Taylor in a pre-game drill.

Dodge takes the net; his final game token.



Dodge's stretch doesn't quite do the job, as he is outjumped by Ed Burton, KSTC's 6'10" center.

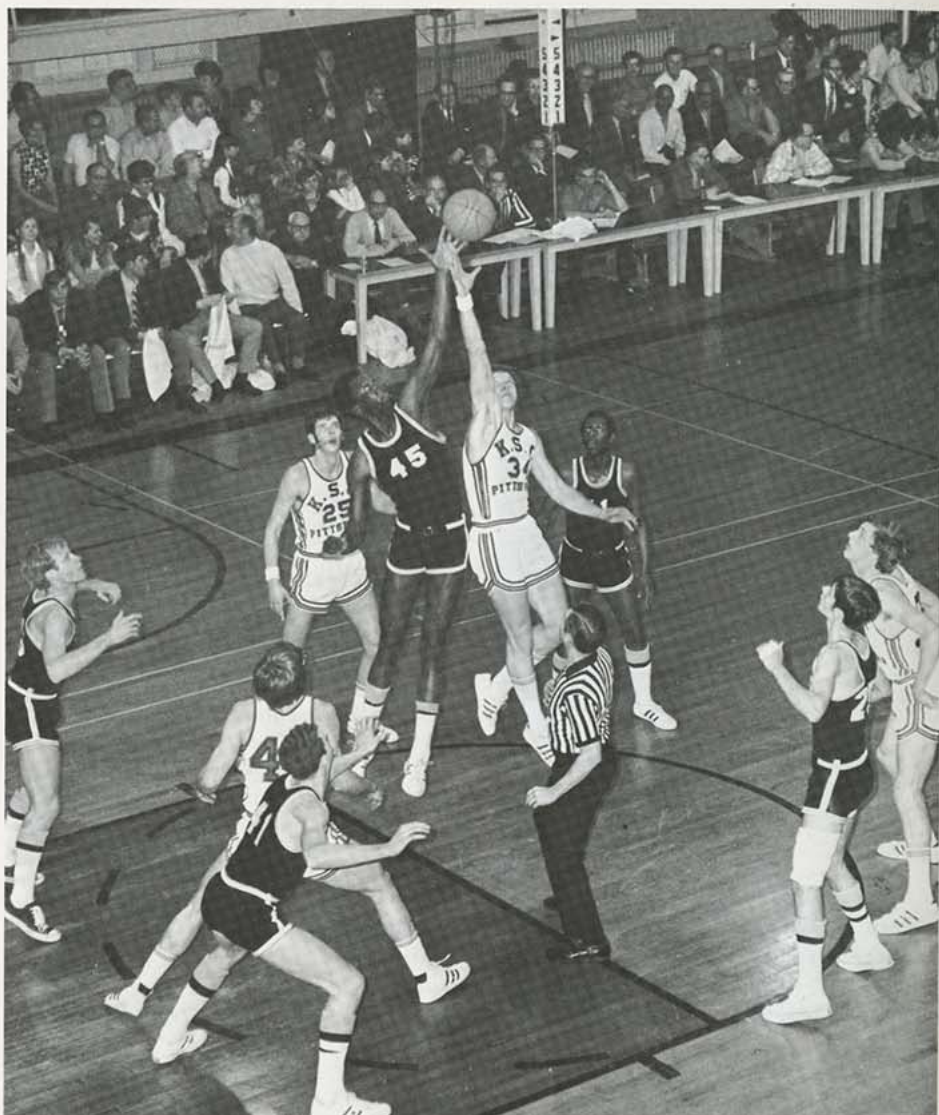

	KSC	OPP
University of Mo., Rolla	73	77
Missouri Southern College	72	77
Northeast Oklahoma	76	85
University of Arkansas	82	107
Sacred Heart College	82	84
University of Neb., Omaha	90	74
Northwest Missouri State	67	62
University of N. Colorado	84	90
Southern Colorado State	73	81
St. Benedict's	76	71
Ft. Hays State College	67	86
KSTC of Emporia	75	74
Rockhurst College	80	75
Washburn University	80	66
Ft. Hays State College	72	73
Missouri Southern College	83	77
University of N. Colorado	69	70
Southern Colorado State	75	66
University of Neb., Omaha	73	59
Washburn University	67	72
Sacred Heart College	84	79
St. Benedict's	59	81
KSTC of Emporia	102	91



In a post-game interview, Gardner tells John Corker and Terry Benson his thoughts about Emporia.

Pinned in by SC's defense, Jones looks for help from Lou Dunn.

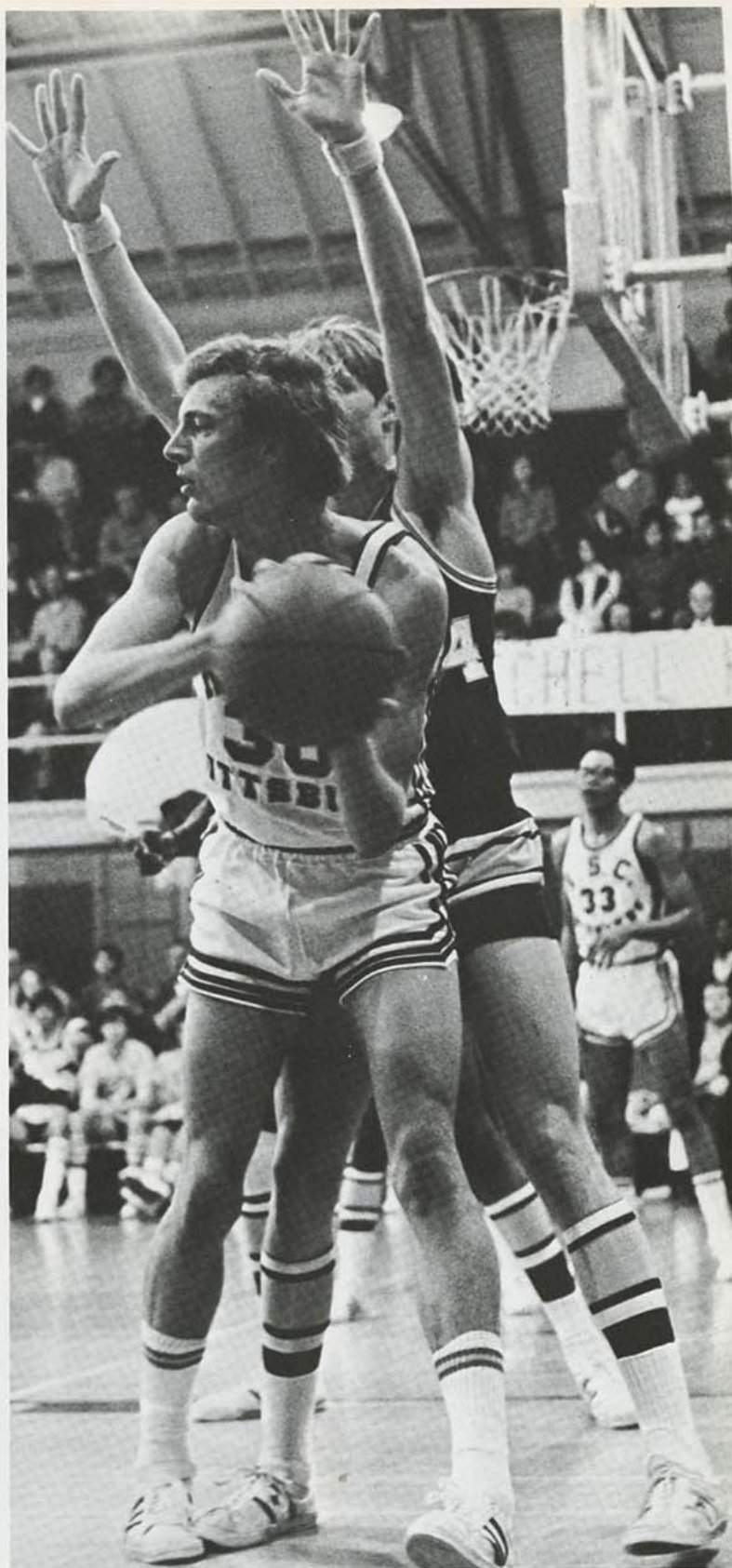

Stymied by an MSC guard, junior Erich Grotheer searches the floor for a pass opening.



Underneath the board, Baker and Dunn battle SC for the rebound.

KSC tennis team nets sixth place at RMAC tourney Johnson — Warbington win way to District

The KSC tennis team ended their regular season of play with a successful 12-8-2 record, while placing sixth among twelve schools at the RMAC conference tournament.

The Gorilla's six-man squad combined for a total of 70 singles wins compared to 47 defeats. Gary Zimmerman led the way with a 14-6 mark, followed by Doug Johnson, 10-5; Doug Warbington, 13-7; Don Commons, 12-9; Jack Johnson, 11-8; and Bob Gibson, 10-12. All were newcomers to KSC except Commons and Jack Johnson, a four-year veteran and number one man on the Pittsburg net squad. In doubles action, the team of Gibson and Zimmerman had the best record with 16 wins and six defeats. Jack Johnson and Warbington had an 11-7 mark, while Commons and Doug Johnson were 7-8 for the season.

At the RMAC meet, Jack Johnson and Warbington won their first round singles matches and one doubles match, to earn themselves an invitation to the NAIA District 10 meet at Emporia. Doug Johnson won two singles matches before losing in the semi-finals, while Gibson and Zimmerman lost their doubles match to the Washburn team.

Season Record

	OPP	KSC
Labette County Community Juco	0	6
Cowley County Community Juco	3	3
Tulsa University	7	0
East Central Oklahoma State	1	6
Oral Roberts University	7	0
Southwest Missouri State	0	9
Southwestern College, Winfield	5	4
Southwest Baptist College	3	6
Wisconsin State University	2	7
Drury College	0	7
Cowley County Community Juco	3	3
University of Kansas	8	1
Northeast Missouri State	6	2
Washburn University	8	1
Southwest Baptist College	3	6
KSTC, Emporia	0	9
KSTC, Emporia	5	4
Labette County Community Juco	0	6
Drury College	0	6
Washburn University	6	3
Southwest Missouri State	0	9
Southwestern College, Winfield	1	8



Jack Johnson, number one man, delivers serve.

Gibson prepares to whack the ball to opponent.

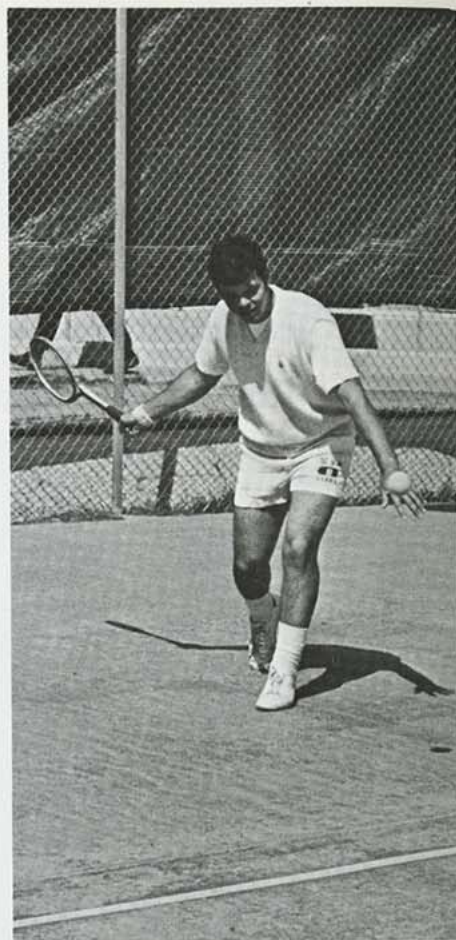

Doug Johnson concentrates on his racquet swing.

Don Commons swings low, in hope of addressing the oncoming ball head-on.

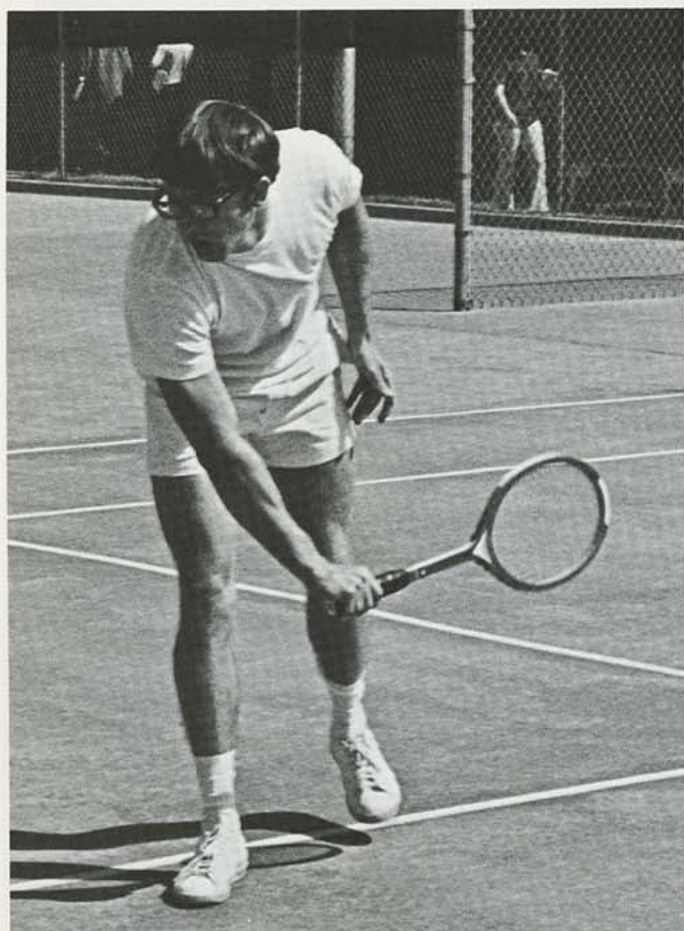

Freshman Doug Warbingto gets ready for the return of his first serve.

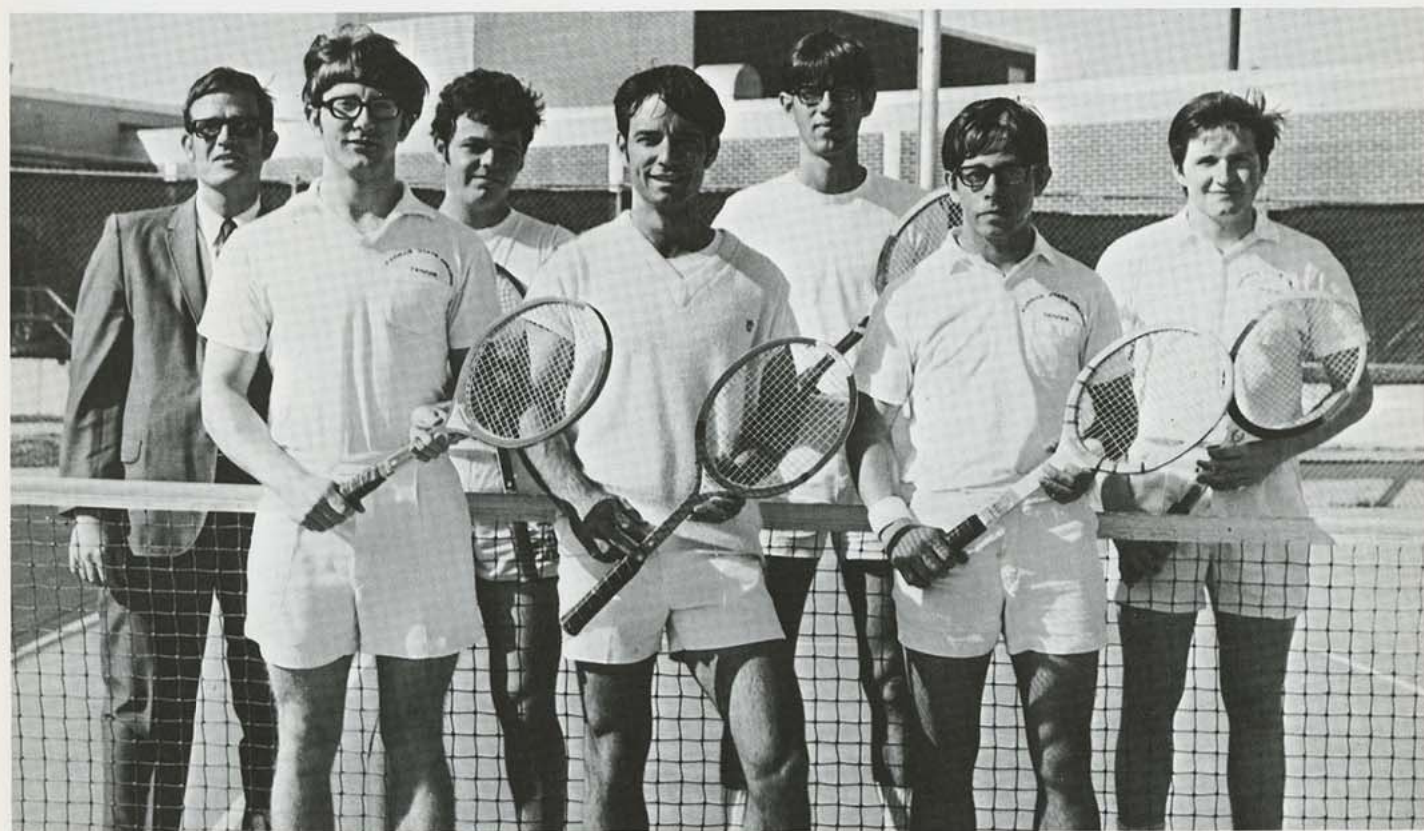
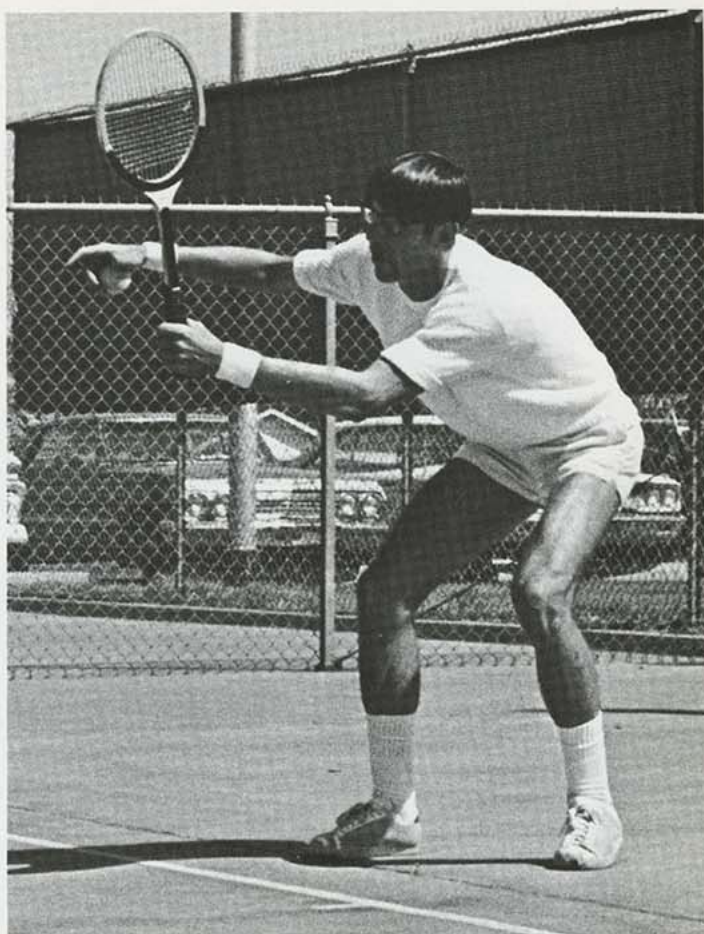

1971 TENNIS TEAM, FRONT ROW: Don Commons, Jack Johnson, Gary Zimmerman. BACK ROW: Coach Jay Lysaught, Bob Gibson, Doug Warbington, Doug Johnson.



Jim Haldeman attacks the sand in getting his golf ball out of the trap and onto the green.

1971 GOLF TEAM, OPPOSITE PAGE, BOTTOM: Mike Strahan, Jim Haldeman, David Jones, Don Hall, and Bill Williams. NOT PICTURED: Coach Chris Strahan, Bob Bennett, Bob Chatterton, and Merle Clark.

Golf team second in district meet, sixth in league.

KSC kept from title due to scoring error

A score card error proved fatal for KSC's golf team at the NAIA District 10 tournament as the Gorillas ended up in second place, two strokes behind the winning squad, after being penalized five strokes. It was a big disappointment to KSC's linksmen as they went into the Wellington tourney feeling they had the best team in the district, and only a minor mistake kept their goal from becoming a reality.

Compiling an impressive 26-8-1 record for the season, Coach Chris Strahan's squad was paced by freshman Bob Bennett, sophomore David Jones, and senior Don Hall with 77.2, 77.7, and 78.1 stroke averages. These men led KSC into the RMAC meet at Lawrence where the Gorillas performed sub-par in taking sixth place. Strahan, Kansas State Amateur Golf Champion, 1970, felt that the district fluke took away some of the spirit of the team, which accounted for a conference showing that was below its potential.

Additional members of the KSC golf squad and their stroke averages were senior Bob Chatterton, 79.1; sophomore Jim Haldeman, 79.3; junior Mike Strahan, 82.4; junior Bill Williams, 82.0; and junior Merle Clark with an 83.3 average.



Number three man with a 78.1 average, Don Hall sets up a put shot by aligning golf ball with cup.

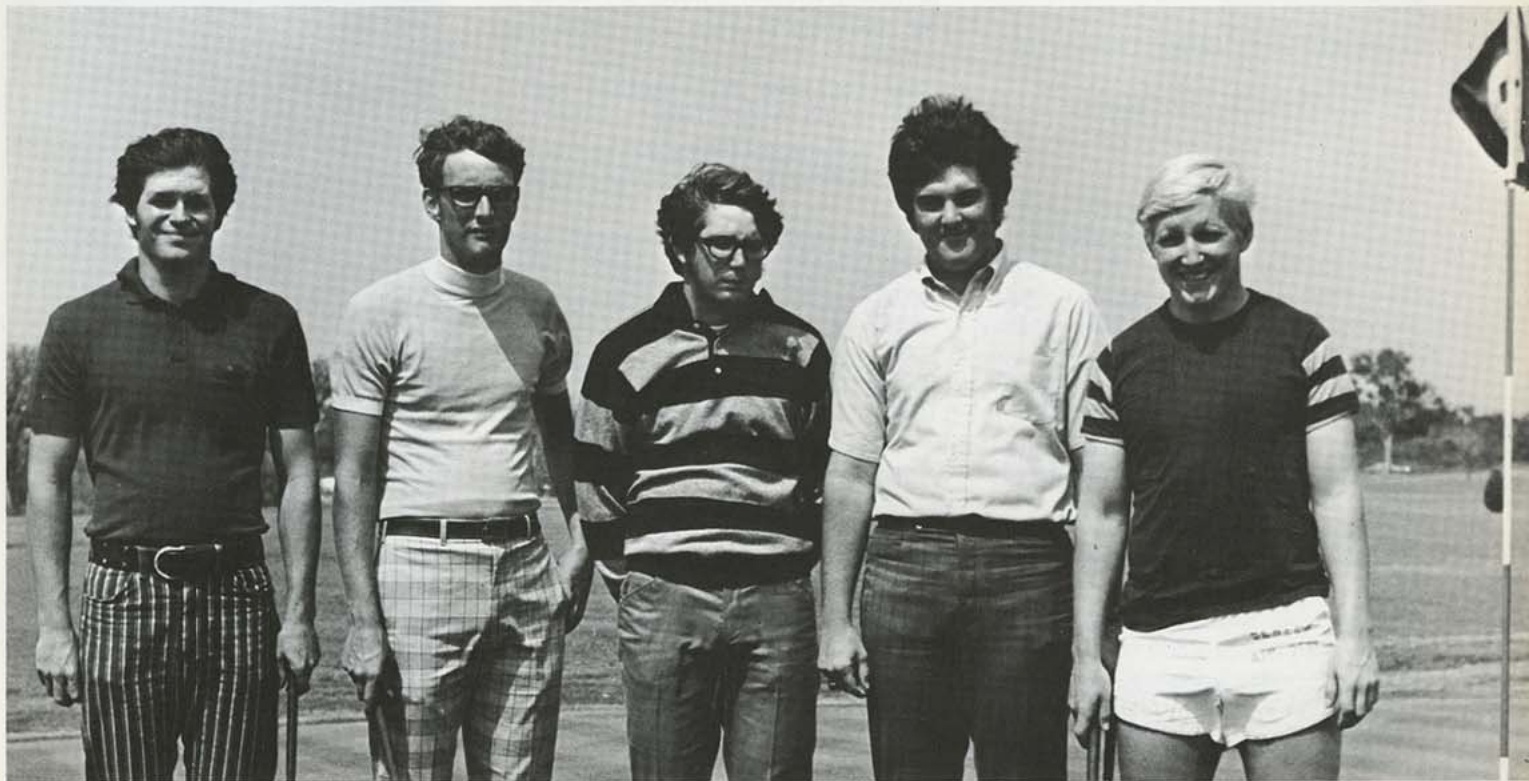

Wendell Cline dashes towards first base, but Baker's infield defensive unit is quicker.



Dave Jeck concentrates on the pitching signals.

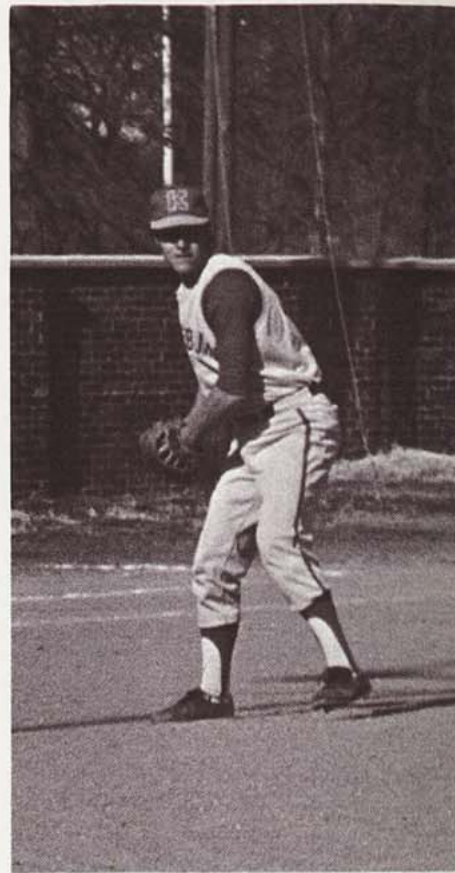

KSC baseballers see improvement with 11-15 mark

Wendell Cline named on District 10 team

Improving upon their rainsoaked 1970 season, the '71 Gorilla baseball team posted an 11-15 record. After opening their slate successfully against Southwestern, KSC lost three of their next four games; but, the Red forged back to take doubleheaders from Baker and Southwest Baptist, and split a twinbill with John Brown. Unable to keep up their winning style, however, KSC suffered a set-back in losing their next six games against Missouri Western, KSTC, and a tough Arkansas team. Ray Lance pitched his second shut-out of the season, a 2-0 decision over SMS, and his teammate Dave Jeck pitched a 3-2 victory against the same team, bringing the Gorillas record to an even 10-10. After Jim Meschewski posted a win against Rockhurst, the Hawks shutout the Big Red twice, and ended the series by taking a 10-9

slugfest from the Gorilla nine. With the regular season of play over, KSC went to Topeka for the conference play-offs: Meschewski pitched a good game against Washburn, but his teammates committed too many defensive errors and the Gorillas bowed to the Ichabods, 8-7, seven of the opponents runs being unearned. The University of Nebraska, Omaha, eliminated KSC from the competition with a 10-8 victory. Doug Dodson was the Gorilla's hitting sparkplug at the tournament as he accounted for five of DSC's runs.

At the conclusion of the season, outfielder Wendell Cline was selected to the NAIA District 10 team by other member schools. A senior from Wichita, Cline led the Gorillas with runs, 20, and tied Barry Williamson with stolen bases, 10. Cline's 12 RBI's and batting average of .353 were third best for the Red, and he was runner-up in the hitting department with 23 connections. A freshman, Willima-son's 25 hits led KSC in that category, and Al Conley and Dodson tied for RBI honors with 13 apiece. The top Gorilla hitters, third baseman Rick Clark and shortstop Chuck Smith, were sidelined with injuries about half the season, but during their playing time the two combined for 18 hits in 44 at bats. Smith led with a .421 average and Clark sported an even .400.

Season Record

	OPP	KSC
Southwestern, Winfield	2	15
	0	8
Southwest Missouri State	9	4
	3	2
Washburn, Topeka	4	6
	9	8
Baker University	1	11
	4	7
Southwest Baptist College	7	14
	0	14
John Brown University	7	4
	4	5
Missouri Western	7	3
	2	1
University of Arkansas	6	0
	11	1
KSTC, Emporia	5	1
	4	3
Southwest Missouri State	0	2
	2	3
Rockhurst	2	7
	2	0
	4	0
	10	9

Conference play-offs

Washburn, Topeka	8	7
University of Neb., Omaha	10	8

1971 BASEBALL TEAM, FRONT ROW: Don Lamb, Greg Putthoff, Rick Clark, Dave Jeck, Wendell Cline, Gary Grimaldi, Barry Williamson, Jim Debrick. BACK ROW: Coach Dave Ross, Doug Dodson, John

Hudson, Frank Naccarato, Chuck Gardner, Jim Meschewski, Steve Dellasega, Al Conley, assistant coach Joe Fowler. Not pictured: Ray Lance, Francis Ferns, and Chuck Smith.



TOP: Pitcher Ray Lance delivers a fast ball. BOTTOM: Gardner waits for the throw to first.



Steve Dellasega takes a lead off second base.

A sparse Gorilla crowd at Jaycee Park watches a Baker University opponent attempting to bunt.

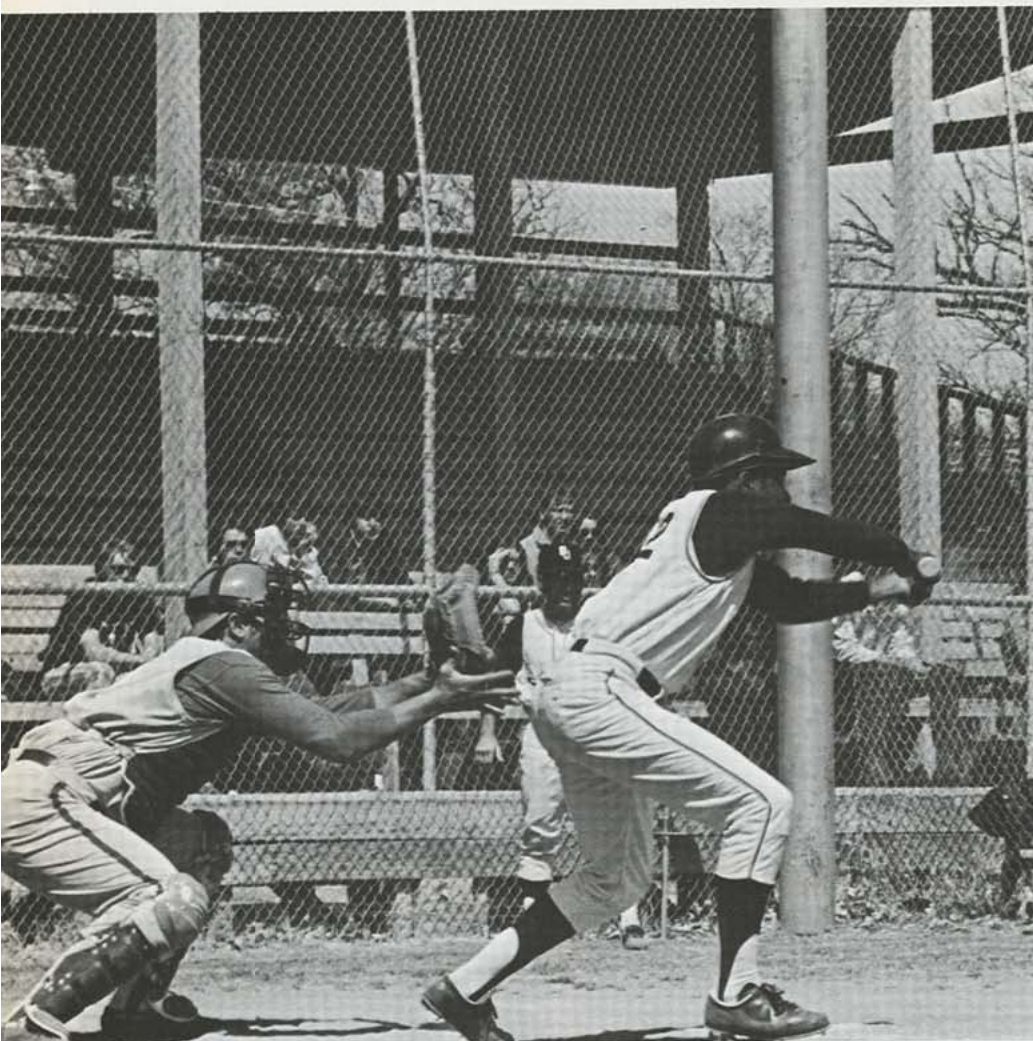

Wendell Cline takes a mighty stroke with the bat.



Gorilla catcher and .271 hitter, Frank Naccarato is put out at first base by Southwest Missouri.



A Pittsburg senior, Naccarato awaits the pitch from Southwest Missouri. A switch hitter, Frank connected for 19 hits during the '71 season, seven being extra base hits. He tied Barry ...

Pittsburg freshman, Barry Williamson takes a first base lead-off against Baker University. Williamson led the Gorillas in stolen bases with ten.

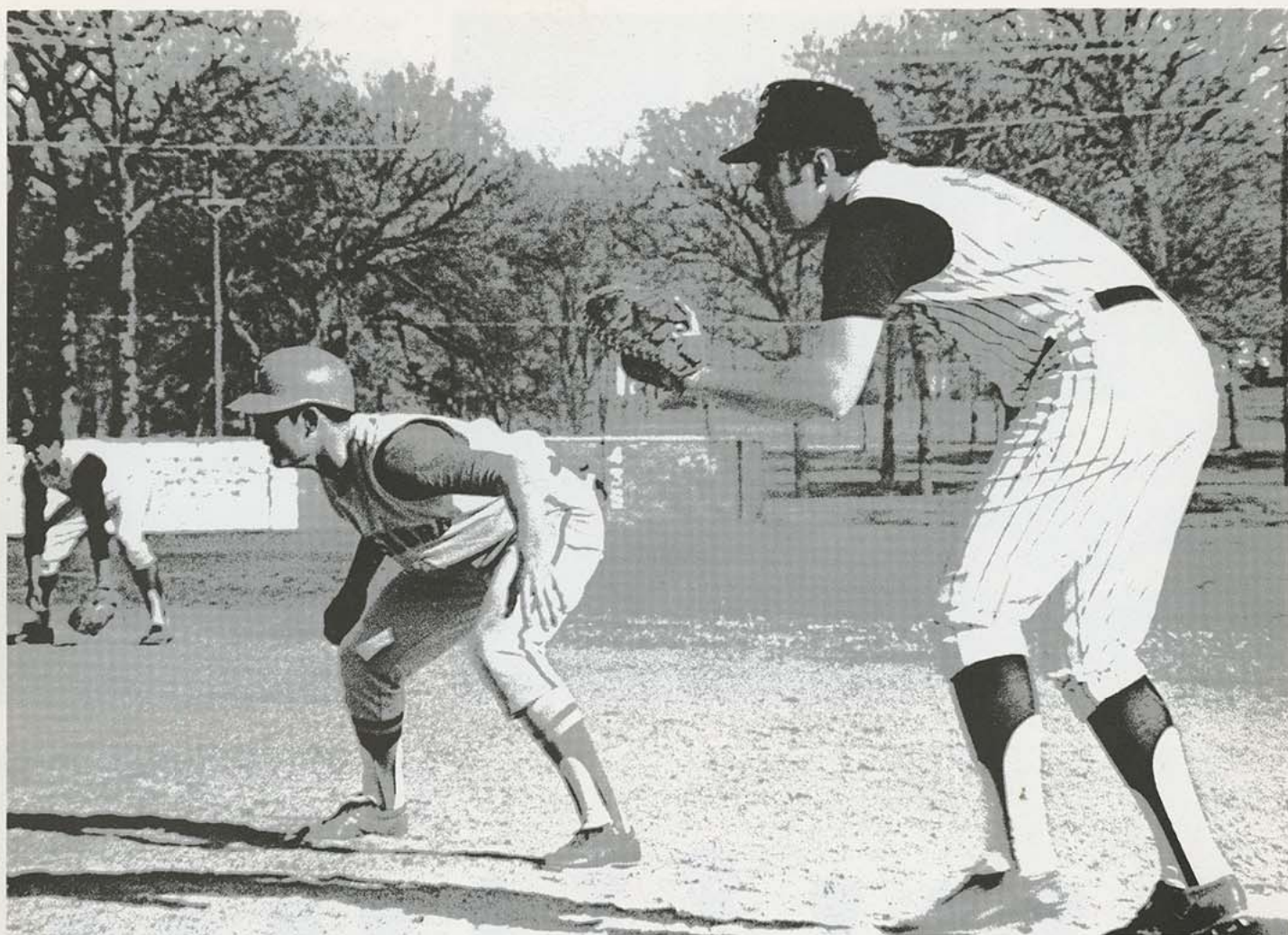

... Williamson in leading KSC in triples and home runs with two three baggers and three homers.

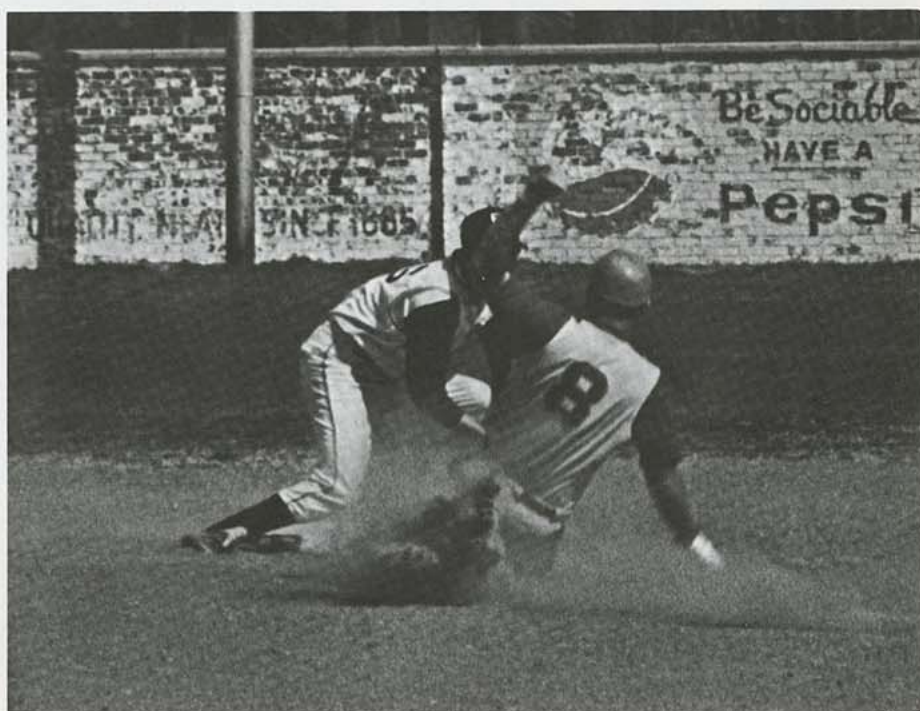

Steve Dellasega stirs up the dust as he attempts to steal second base against Baker University, but the versatile sophomore was unsuccessful. Dellasega hit at a .245 clip during the season.

Jim Oliver gets a perfect baton hand-off to teammate Dave Pitner in the distance medley relay,

and Dave adds to KSC's lead with a strong 880.

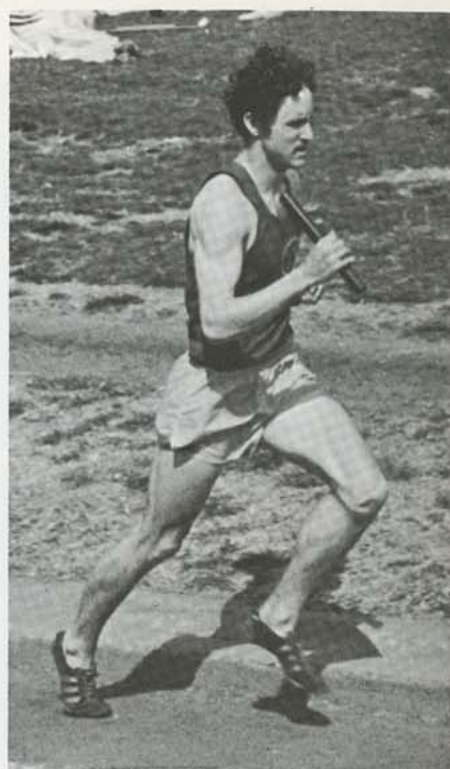
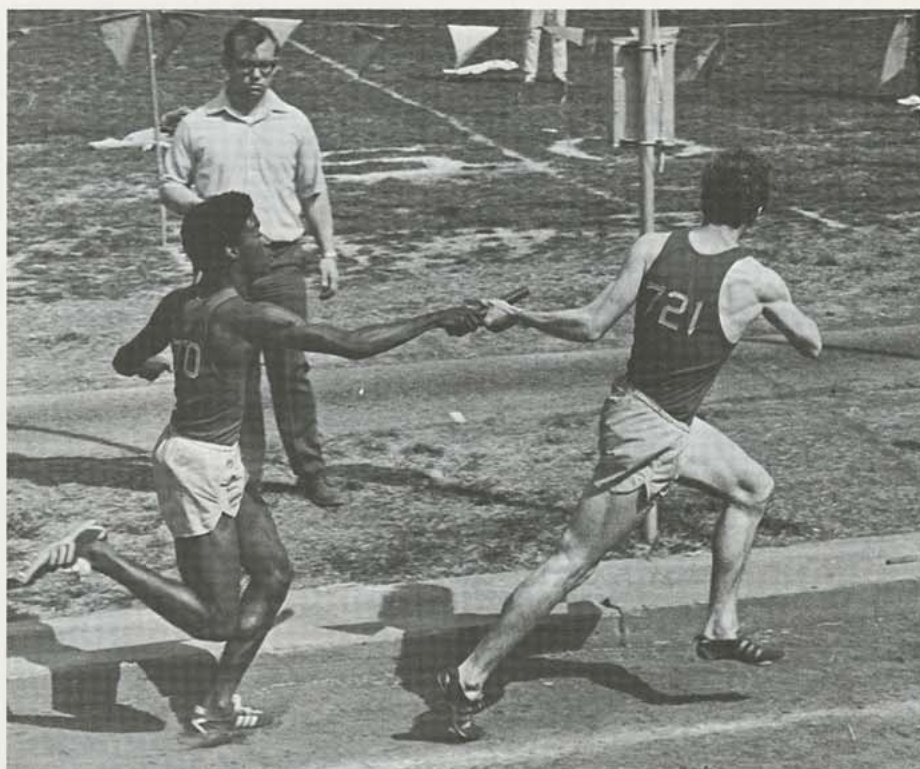

1971 TRACK TEAM, FRONT ROW: Mike Nixon, Ken Conway, Jim Oliver, Mike Naster, Barry Davidson, Ladson Helms, Paul Lustig, Craig Hutchison, Joaquin Padilla, Jerry Gerant. BACK ROW: Coach Dave Suenram, Dave Pitner, Jim Burke, David Smith, John Roehr, Alan Spen-

cer, Carlos Walker, Lane Bailey, Jesse Mapp, Bill Hays, training assistant, Dave Kendall. Not pictured: Graduate assistant coach, Mike Gilmore, and Merle Young.

Tracksters take third place slot at RMAC meet overall squad depth accounts for success

The KSC cinder crew culminated their track season with a third place finishing in the Rocky Mountain Athletic Conference meet at Golden, Colorado on May 7-8. The Gorilla's success was largely attributed to their ability to make points in a wide range of events, as they placed men in twelve different categories.

Leading Coach Dave Suenram's squad was Fort Scott senior, Merle Young, who set a new RMAC record in the high hurdles. Young covered the 120-yards in 14.2 seconds, a timing slightly above his all-time best. KSC's only other first place winner at the all-conference contest came from shot put man, John Roehr, who heaved the steel ball 52'9".

Second placing went to Ken Conway in the 880-yard run, Carlos Walker in the long jump, and Mike Nixon in the steeplechase. Walker also placed fourth in the triple jump and Nixon added more Gorilla points when he placed fifth in the three-mile run.

Other tracksters placing for the Big Red included David Smith, third in the pole vault; Lane Bailey, fourth in the 220-yard dash; Jerry Gerant, fifth in the intermediate hurdles; Craig Hutchison, fifth in the pole vault; Alan Spencer, sixth in the long jump. KSC's mile relay team, composed of Bailey, Conway, Gerant, and Jim Oliver, placed third, and the 440-yard relay team, made up of Bailey, Young, Ladson Helms, and Mike Naster took fifth place in the competition. In total, the Gorillas mustered 73 points, behind second place Adams State with 92, and first place Ft. Hays State, whose squad amassed 130 1/2 points. Thirteen RMAC-affiliated schools participated in the meet.

The Big Red tracksters achieved the fine conference showing plus respectable showings in previous meets despite the absence of two of last years stand-outs, Garold Endsley and Ric Old. Endsley, the 1970 RMAC pole vault champ, and Old, high-jumping ace, were sidelined for the season due to leg injuries.

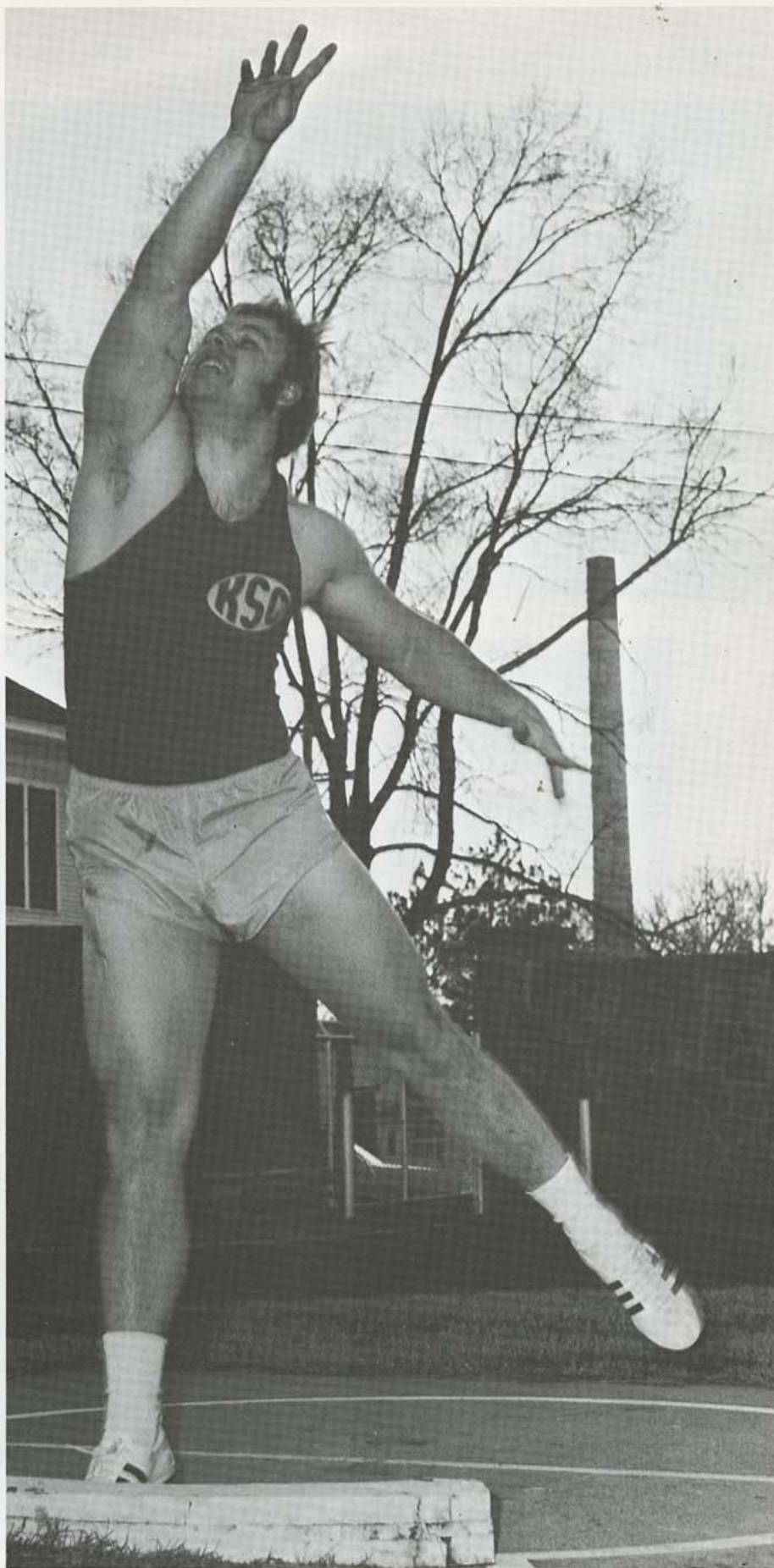

John Roehr, the RMAC's best shot-put man, takes a practice toss in his specialty. A 6'5", 275 pound senior transfer student from New Mexico, Roehr won the conference title with a 52'9" heave.

KSC hurdling specialists, Alan Spencer and Merle Young (FAR LEFT) join Pittsburg Relays opponents in clearing the first set of barriers in the 120-yard highs. Young went on to win the event, posting a time of 15 seconds flat, and later placed second in the 440-yard Intermediates.

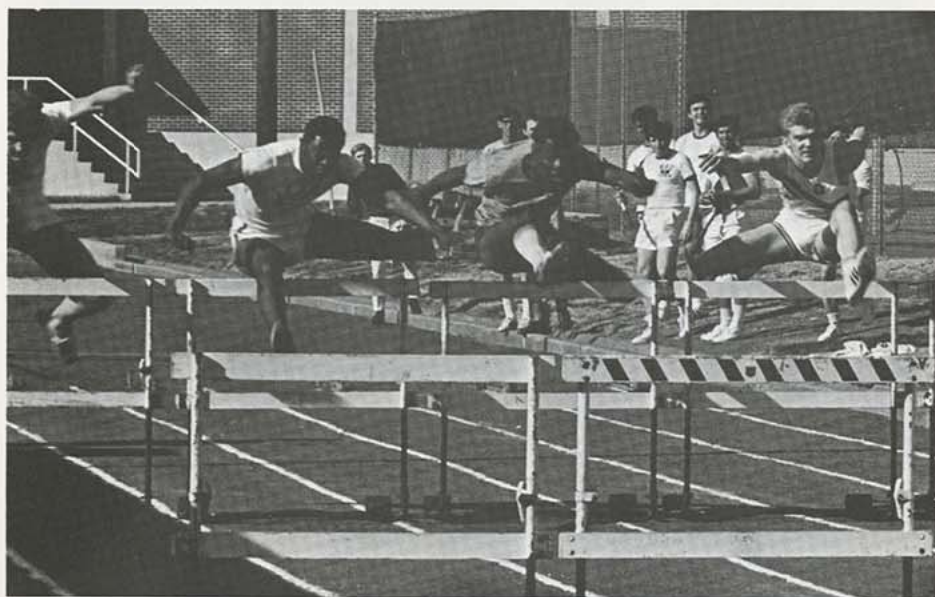

Unable to compete this season due to a knee injury, KSC's high jumping king, Ric Old, (FAR RIGHT) watches Carlos Walker clear the bar at six feet.

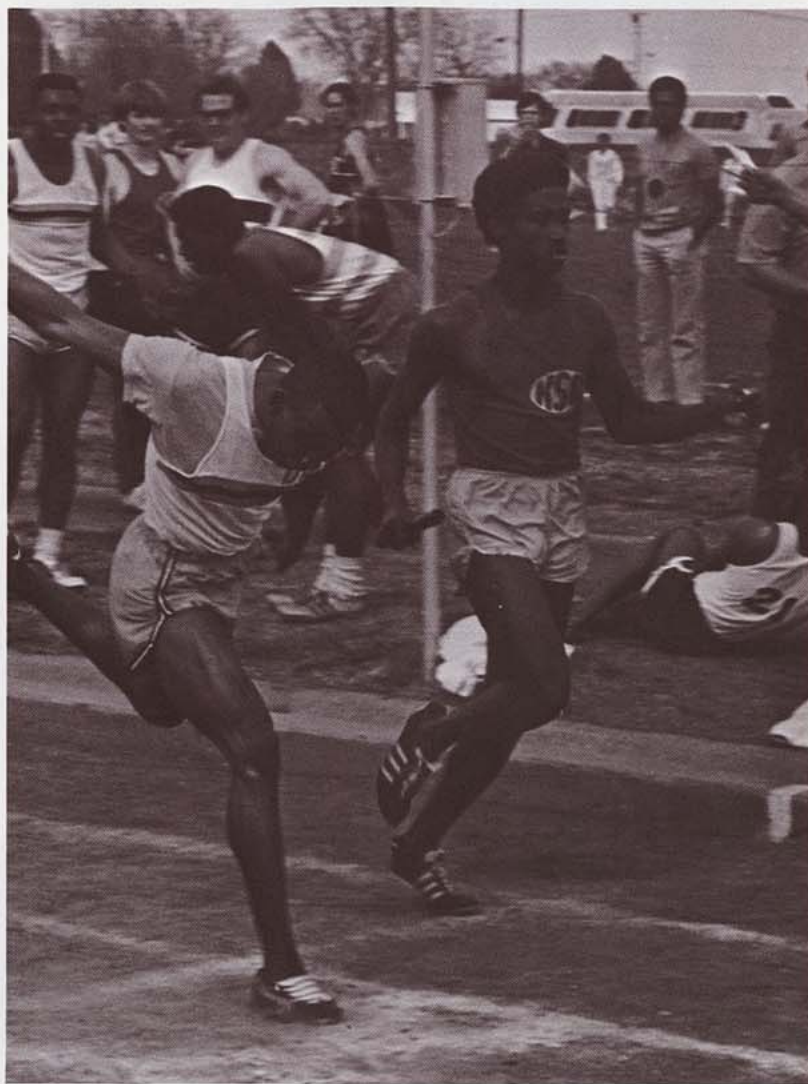

Fort Scott freshman, Jim Oliver, fights off University of Missouri, Rolla anchor man in a battle for second place in the mile relay. Oliver's efforts proved successful, however he was unable to catch up with the first place finisher, Northeast Oklahoma, Tahlequah.



Sprinter Lane Bailey anchors winning relay team.

Senior sprinter, Mike Naster, takes the baton hand-off from Paul Lustig in the course of the 880-yard relay at the Pittsburg Relays on April 10. The Gorillas didn't fare too well in the event, placing fourth behind Rolla, Northeast Missouri, and the record-breaking Northwest Missouri.



Jerry Gerant and Ken Conway lead the pack in the 880-yard run. A team leader and veteran to the KSC track scene, Conway, a senior, won the race.

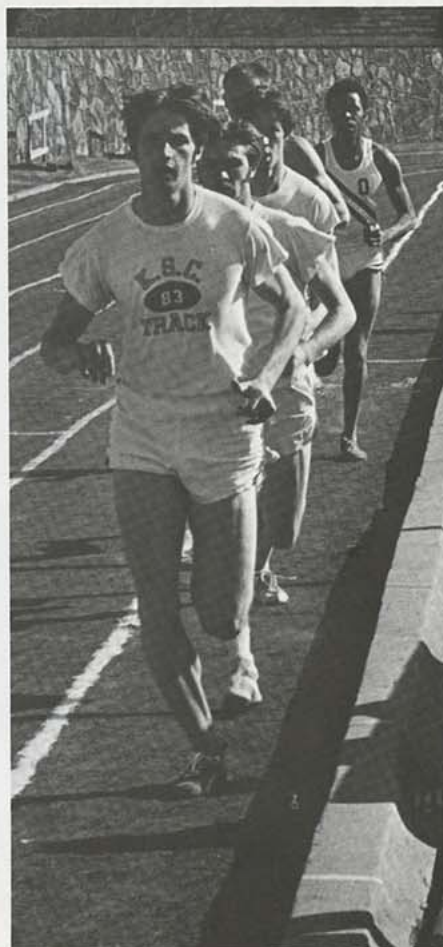

Carlos Walker strains for every inch in his long jump and sets a new record of 24' 3 1/2".

Team depth aids Tanner in taking Intramural title Dellinger, Ponderosa named runners-up

Although winning the all-college title in only one sport, Tanner Hall used its team depth to take the intramural championship for the 1970-71 school year. A tight race for second place found Dellinger Hall edging out the independent league champs, Ponderosa, by eight points. Sigma Chi won the fraternity division and placed fourth overall.

Participation points are awarded on a team and individual basis, and vary according to each sport. The top three teams of each event and from every league are given 50, 30, and 20 points.

Besides team winners, several individuals were cited for their excellent performances during the intramural season. These men included Craig Pearson of Ponderosa as outstanding cross country runner and outstanding athlete of the entire program; Gordon Halldin, Pi Kappa Alpha, archery; Ray Lawrence, Tau Kappa Epsilon, basketball free throw; Jeff McVey, Phi Sigma Epsilon, bowling; Chris Kirkwood, Sigma Tau Gamma, outstanding manager; and Frank Naccarato, outstanding official.

Winners of the all-college titles of each sport are as follows:

Football	Pi Kappa Alpha
Basketball	Magicians
Softball	Sigma Chi
Volleyball	Sigma Chi
Cross Country	Pi Kappa Alpha
Track	Newman Club
Archery	Pi Kappa Alpha
Freethrows	Tau Kappa Epsilon
Badminton-singles	Ponderosa
Badminton-doubles	Ponderosa
Horseshoes-singles	Tanner Hall
Horseshoes-doubles	Phi Sigs
Tennis-singles	Dellinger Hall
Tennis-doubles	Dellinger Hall
Bowling	B-Ballers
Swimming	Sigma Chi
Soccer	Ponderosa
8-Ball pool	Lambda Chi Alpha
Wrestling	Pi Kappa Alpha

TKE's Darrel Ames and Steve Cole apply tight defensive pressure on PIKE forward, Dennis Shirley.

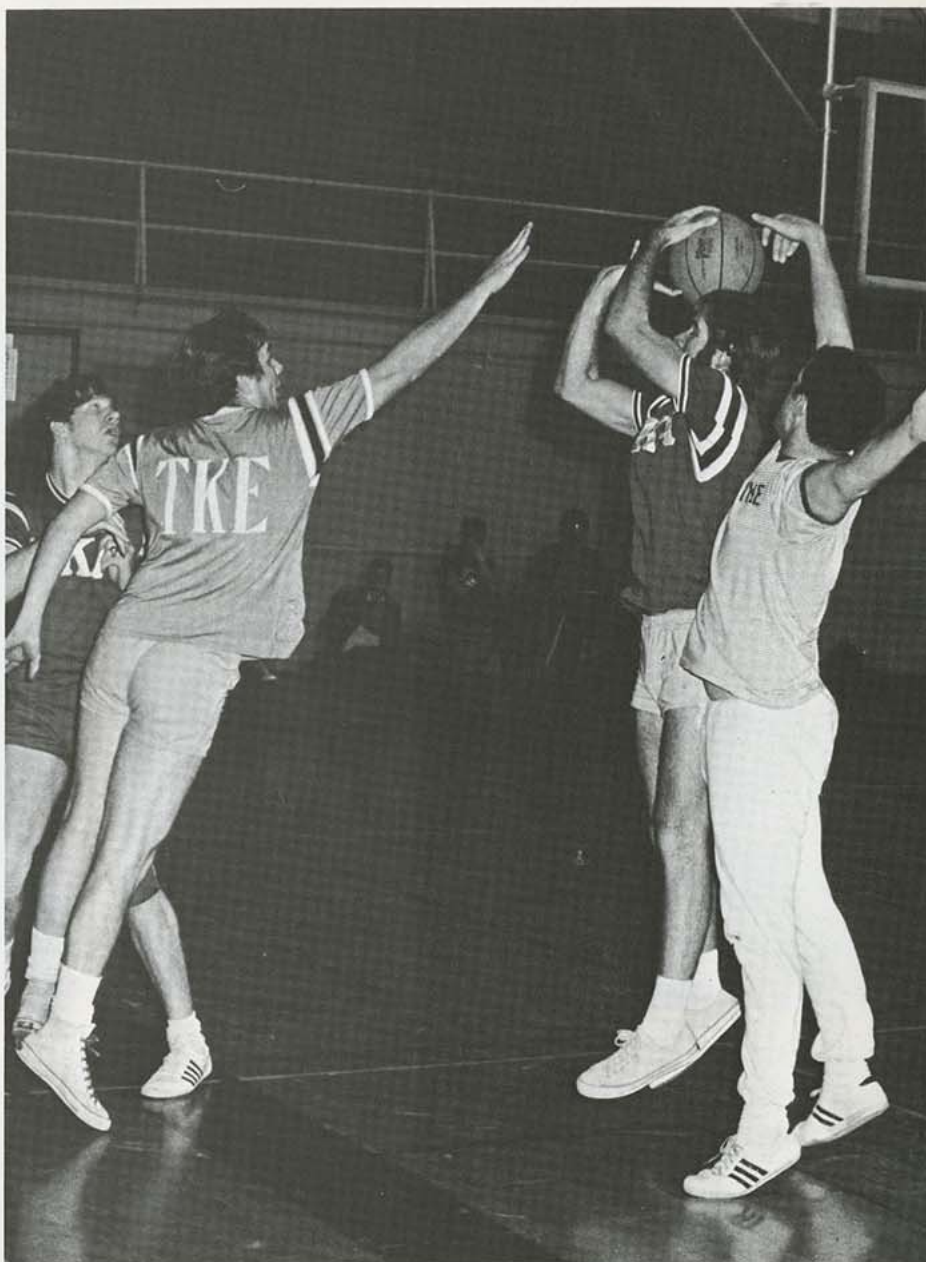

INTRAMURAL STAFF: Dick Adams, Diane Bass, J. Mitchell Armbruster, co-ordinator.

Intramural swimmers touch the pool edge and take a deep breath in preparing for their final lap.



INTRAMURAL TOP TWELVE

TANNER HALL	1049
DELLINGER HALL	890
PONDEROSA	882
SIGMA CHI	863
PI KAPPA ALPHA	828
SIGMA TAU GAMMA	812 ½
NEWMAN CLUB	725
LAMBDA CHI ALPHA	424
TAU KAPPA EPSILON	413
PHI SIGMA EPSILON	409
B-BALLERS	387
BOWEN HALL	346 ½

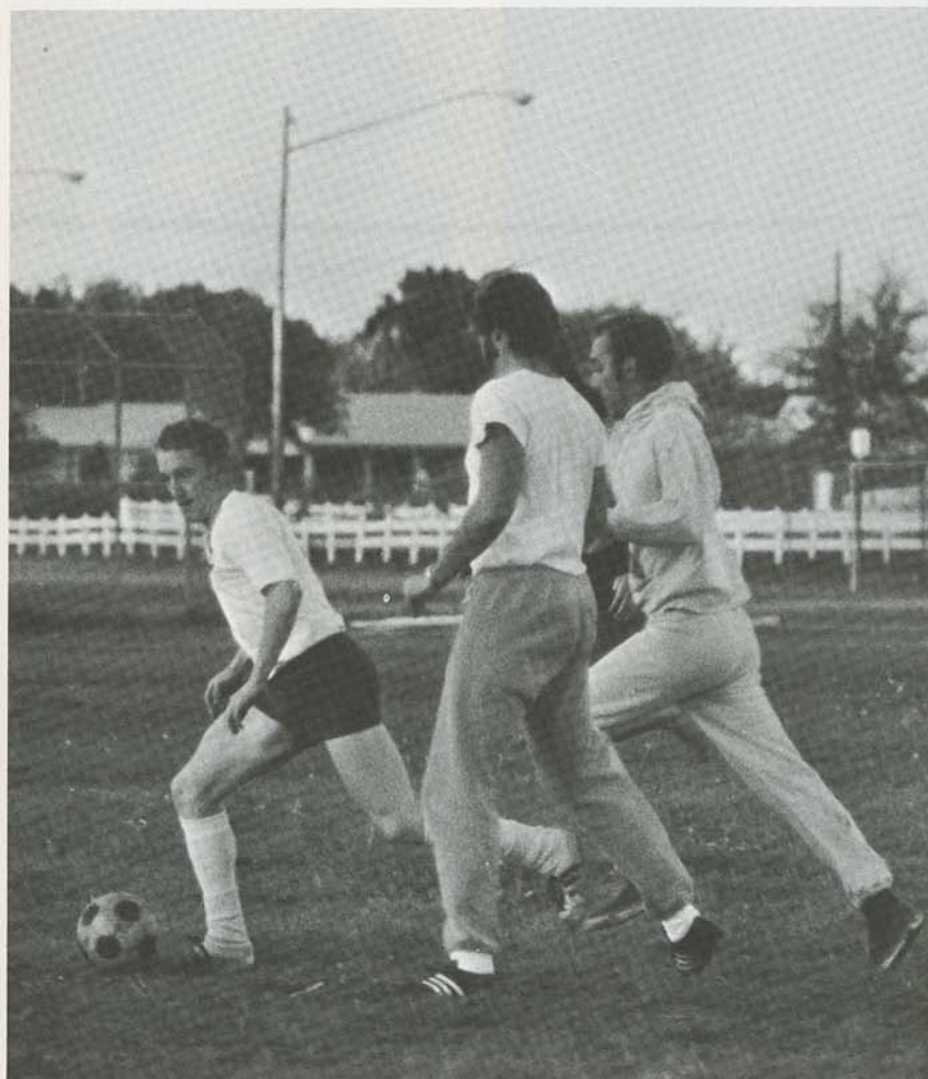

Outstanding intramural athlete Craig Pearson guides the soccer ball past Shirk Hall opponents.



Sigma Chi Jim Rhea jumps 21'2" for first place.

Teaming up in the badminton doubles are PKA's Kirk Miles and Gary Graf.

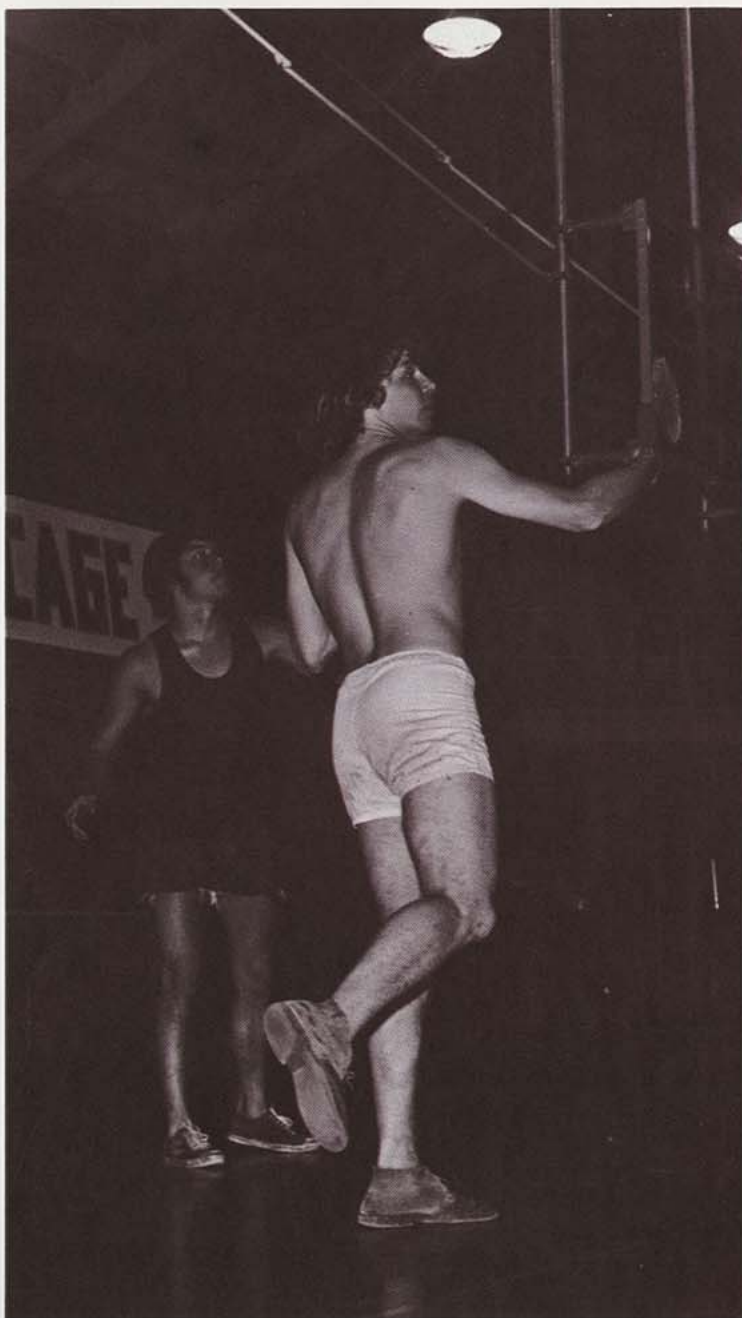

Competition begins in the 180-yard low hurdles . . .



Randy Smith, Terry Benson and bowling trophies.



Intramural contestants line up for the cross country race. Ponderosa's Craig Pearson won the contest, but Pi Kappa Alpha took the team title.

... but the athletes in this heat failed to beat the winning time posted by Ponderosa's Ron Close.

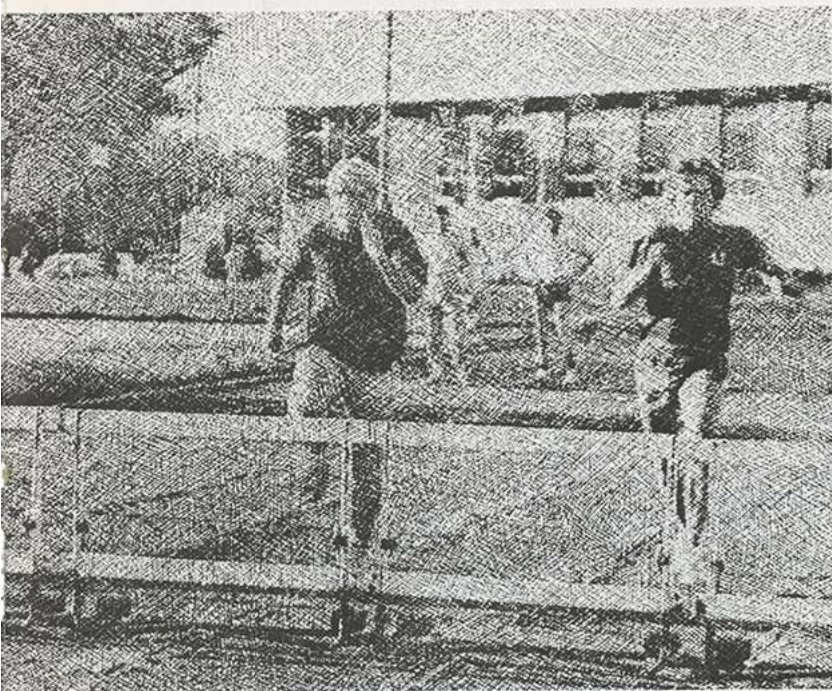

Two intramural football players make contact.

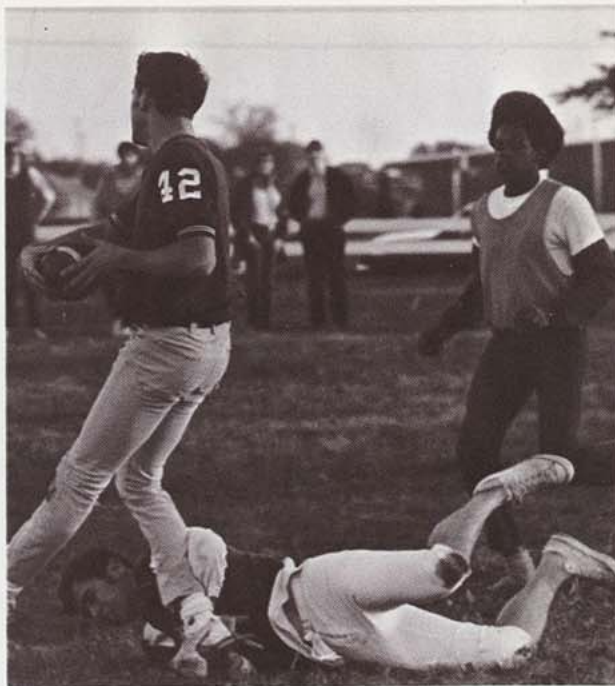

Members of Tanner Hall's all-college winning intramural team display the trophies they won throughout the year. Holders of the President's and Dean's

trophies by amassing 1049 points, Tanner was the dorm champ in softball, volleyball, bowling, and was the college champ in horseshoes.

The silhouette of a Pi Kappa Alpha high jumper stands out amid the action at Brandenburg Stadium where the annual intramural track meet is held.



Ponderosa's Stu Shinkle takes a lead off second, as the Roller's George Wise delivers the pitch.



Umpire Don Brezevar judges the tag at home plate.

Lambda Chi's Larry Randolph tries a bit of trickery with the pool cue, but his fraternity still took the all-college title in the 8-ball event.

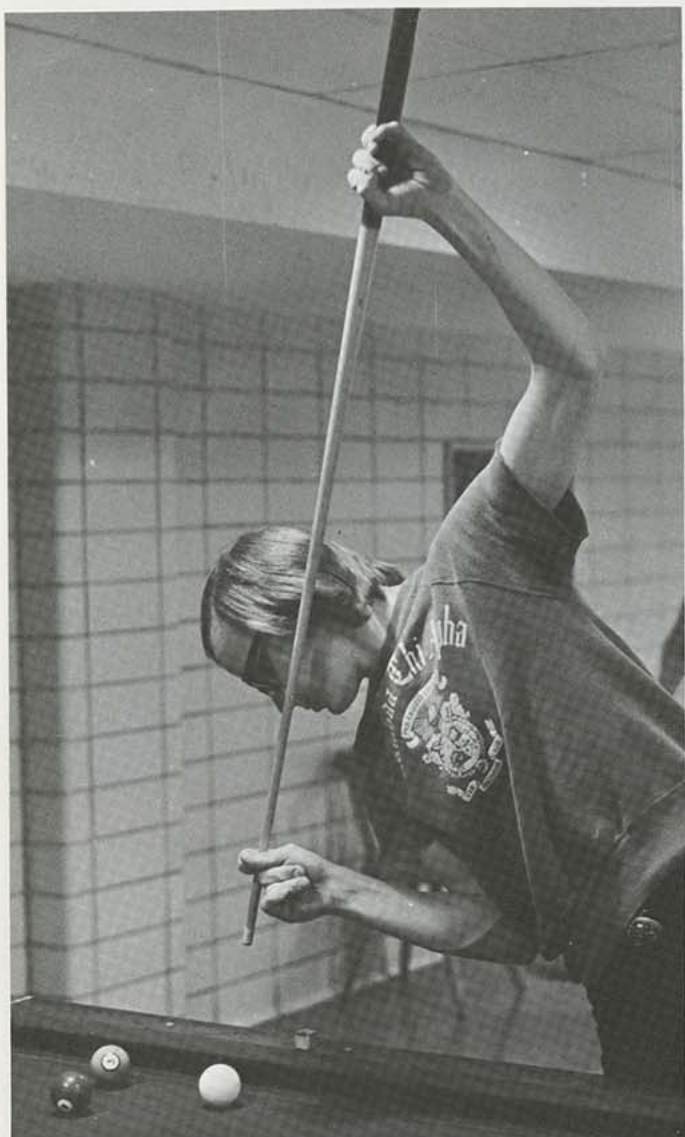

Newman's winning weight-lifting team included (CLOCKWISE FROM UPPER LEFT) Butch Jenewein, Al Schmidt, Chris Blanco, Ralph Ramsey, and Dick Adams.

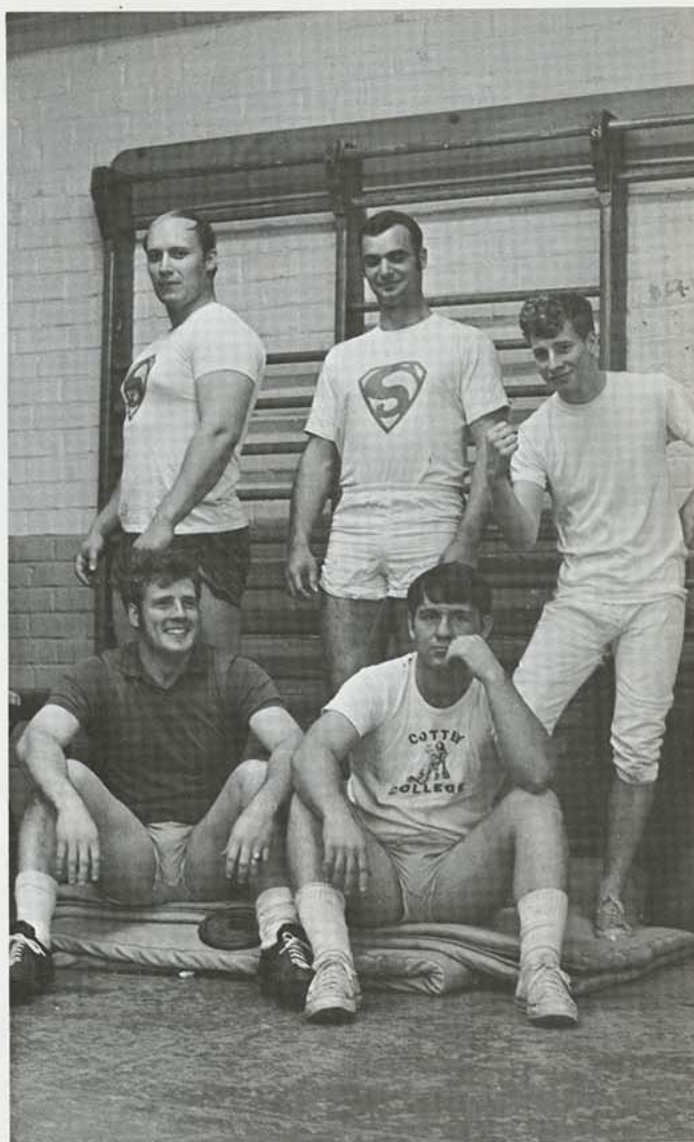

Smoke clears from the starting gun as milers begin their four laps around the track. The event was won by Doug Shrieves, the seventh runner back.

The six lane AAU size swimming pool shows signs of near completion for its use.



Weede gymnasium construction done after two years

After years of being in the planning stages and two years of construction, Weede gymnasium, a \$2.6 million physical education building, was completed this summer. Named after former physical education instructor and department head, Garfield Weede, the new facility is located at the intersection of Homer and East Williams streets. It features a six-lane AAU-size swimming pool, dance studio, handball courts, wrestling and gymnastics room, and therapy center on the first floor north, with the multi-purpose gymnasium located on the first floor south. Besides the varsity basketball court, the gym also has four class-sized courts, overlayed on tennis and volleyball courts, and a tenth of a mile tartan track course. Locker rooms for both men and women are quite spacious. The second floor of the new building houses offices for the staff, classrooms, a physical education lab, weight room, badminton courts, and balconies to the basketball court and swimming pool.



Named after former physical education instructor, Garfield Weede is KSC's new gym.

Before the August opening, final touches were added to the gym area of the \$2.6 million building.

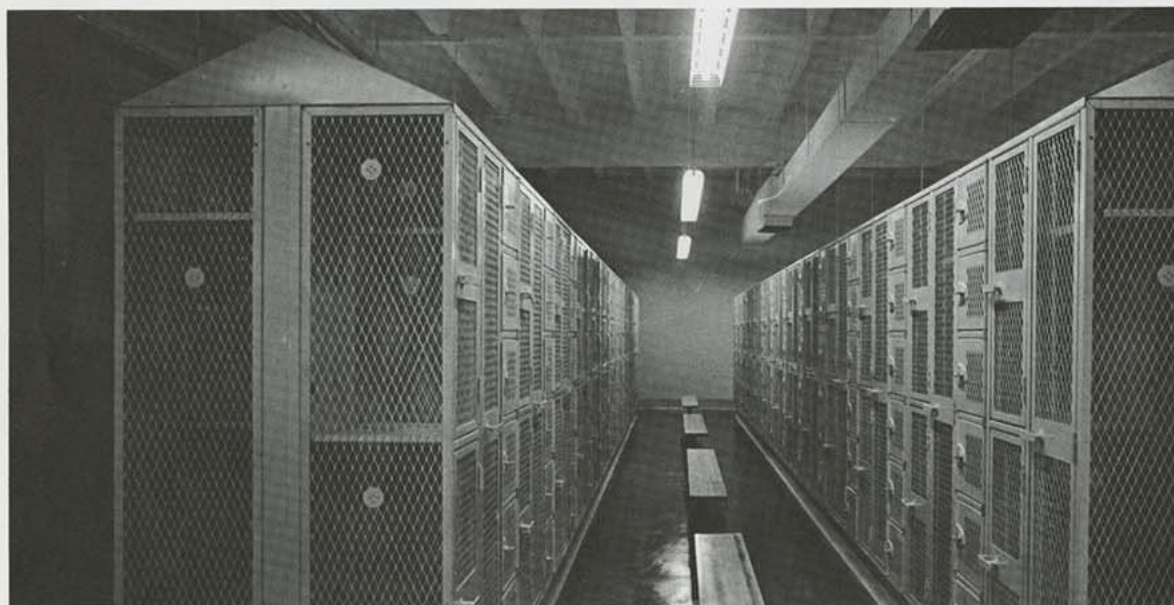
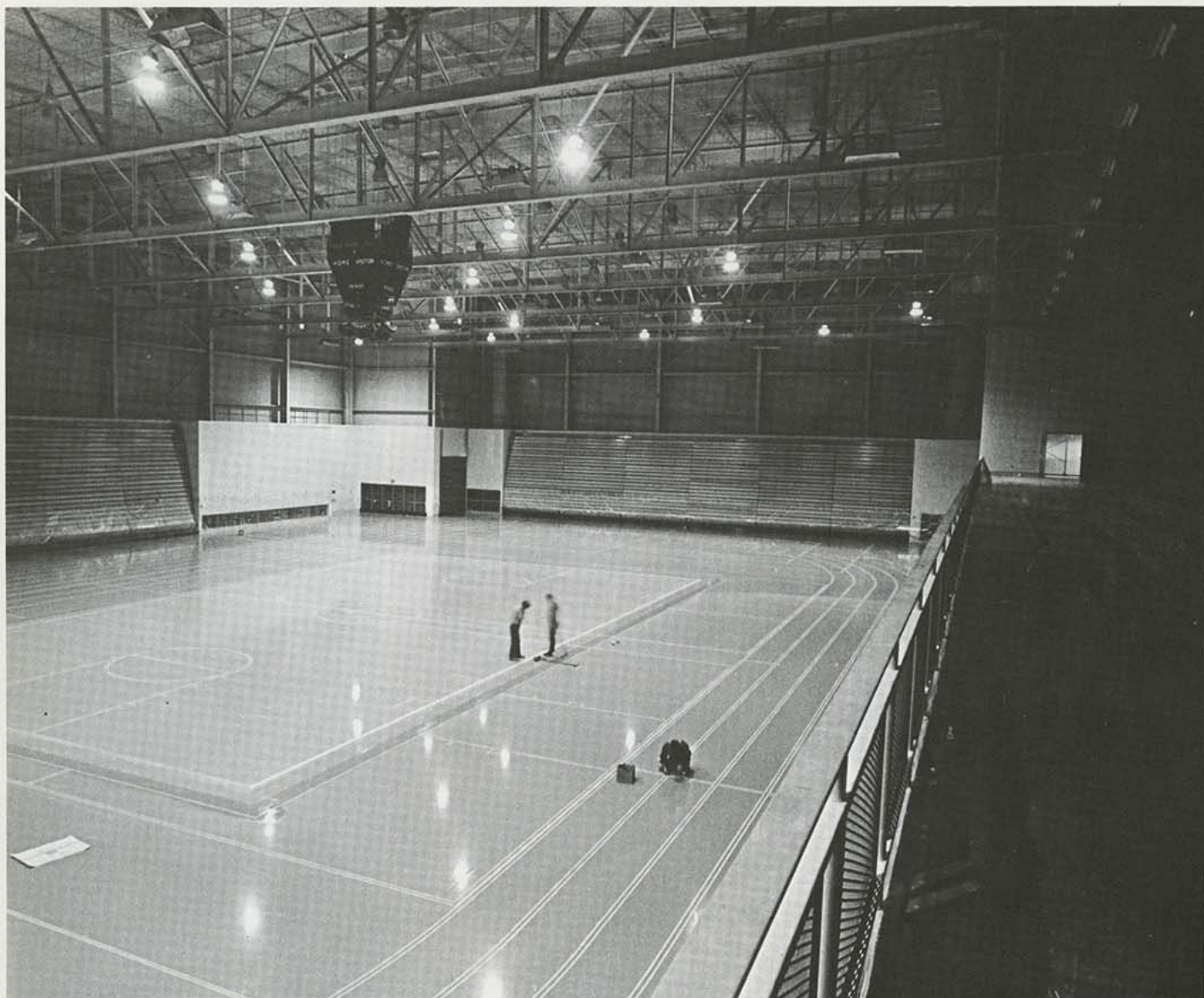

Plenty of space is available in the women's locker room, located on the first floor.



L
V
H
G

G
R
O
U
P
S

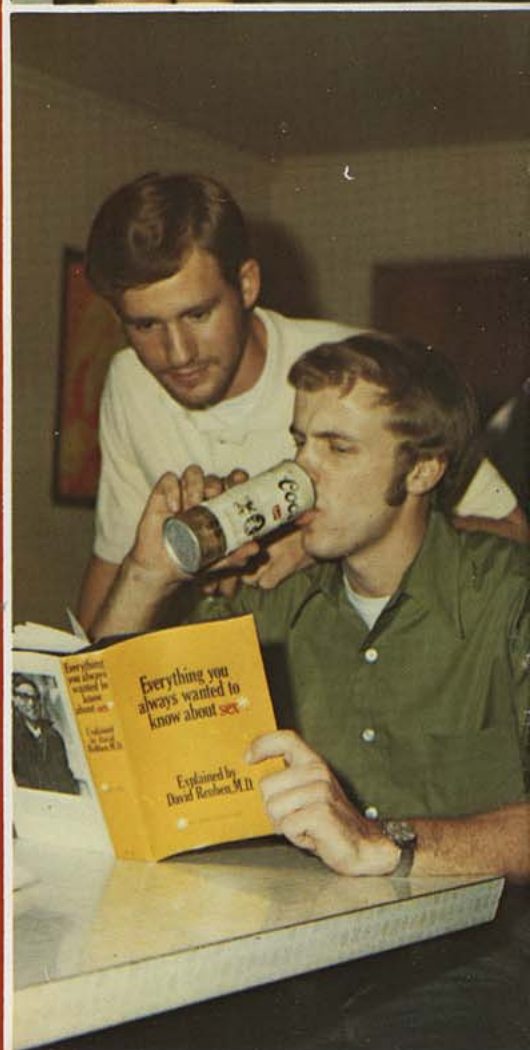

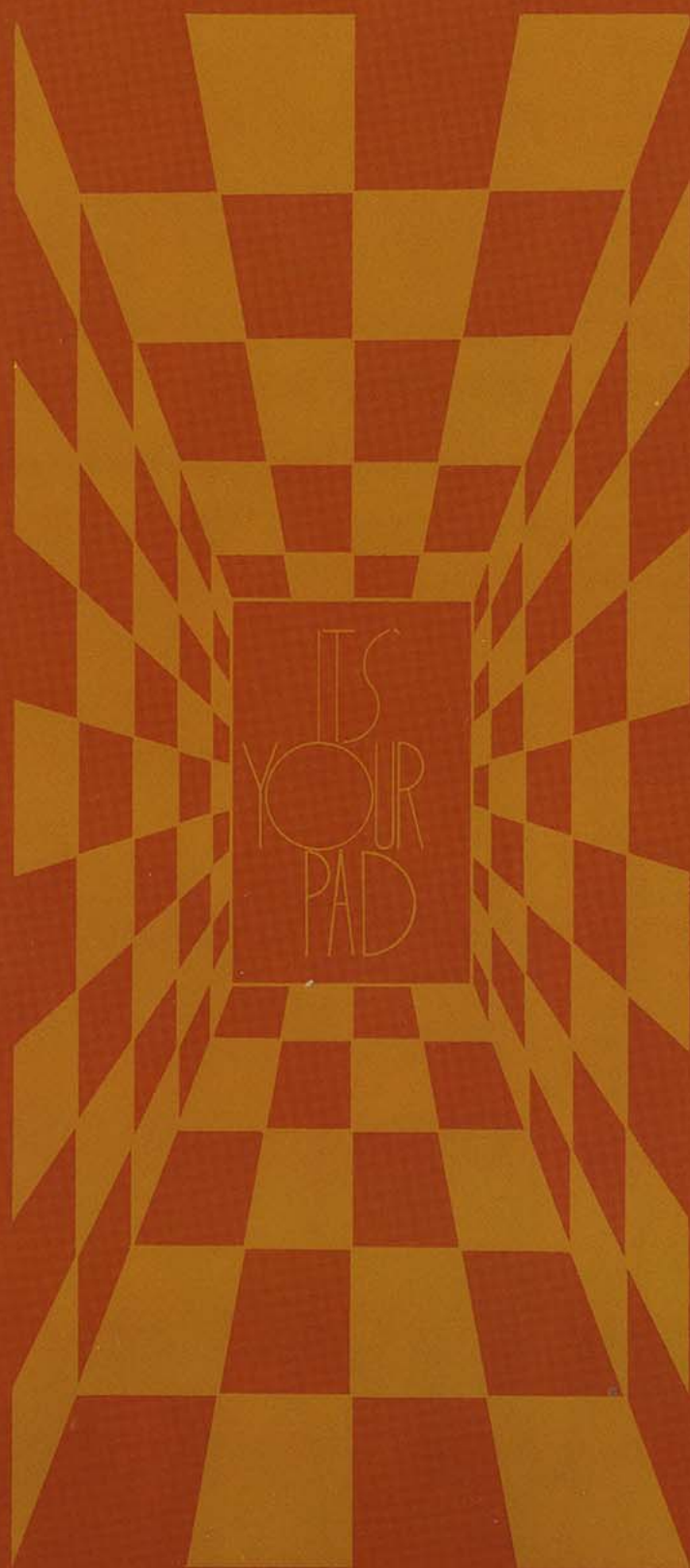

Greek rush week

Renewal of the system attempted by changes

Twice a year Greek organizations open their doors to prospective rushees. Rush is sponsored jointly by the IFC and the Panhellenic Council to allow rushees to see all facets of Greek living. During a week of runouts, open houses, and conversations, rushees are given the opportunity to evaluate the fraternal system as a whole, as well as each individual organization and its members. It is left to the rushees to decide whether rush illustrates the true fraternal system or merely a mask specially prepared for rush week. Runouts are dying, for how can men rush while a band is blaring so loudly that no one can talk. Open houses offer nothing but the chance to wind their way through scrubbed and polished houses, which will not be cleaned until rush week comes again. Conversation, if you call it that, is monotonous, for the rushee hears the same old questions at every Greek house. Rush week is concluded as the sorority or fraternity extends bids to prospective pledges. This is the beginning of a new life for rushees as they become a part of the Greek System.

Spring rush for men was very informal, for there were very few persons to sign the rush list in the Student Union. Innovation was the key to girl's rush. A new system was attempted which allowed the thirteen rushees to select the houses to which they wanted to return. From the returning rushees, sororities chose the girls to whom they extended bids. Unlike traditional rush, where the sorority selected the girls to attend the last party, the new system allowed the rushee more freedom to attend and therefore, become more acquainted with the sorority of their choice.

Rush, whether formal or informal, is a vital part of the Greek calendar, for pledges eventually become the lifeblood of the changing fraternal system.

The Yell-In was the signal of the termination of men's formal rush and the beginning of pledge life.

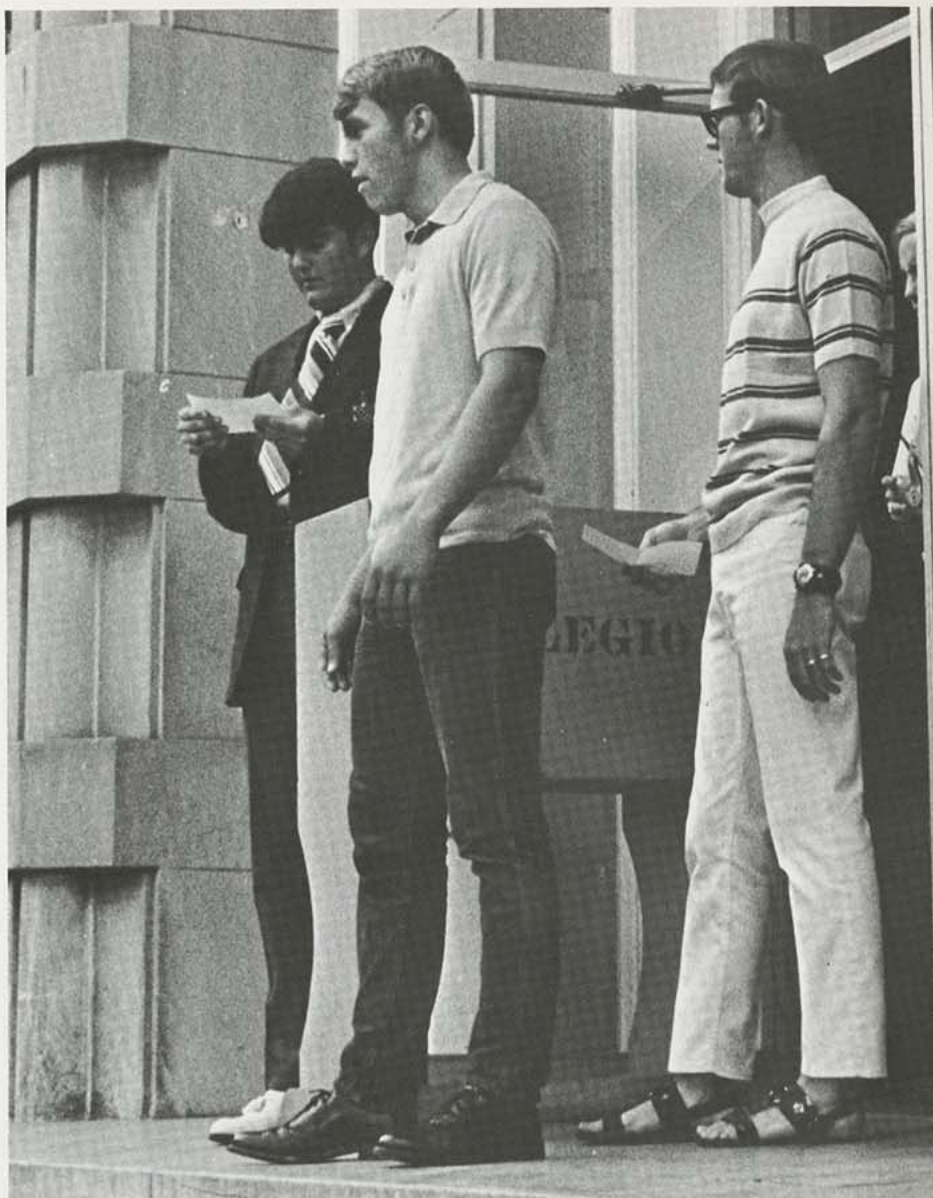

Fall semester's open smoker gave fraternity men the opportunity to acquaint themselves with rushees.

A new ASA pledge was given a sisterly embrace.



Alpha Delta Pi used the informal atmosphere of outdoor parties to become acquainted with rushees.

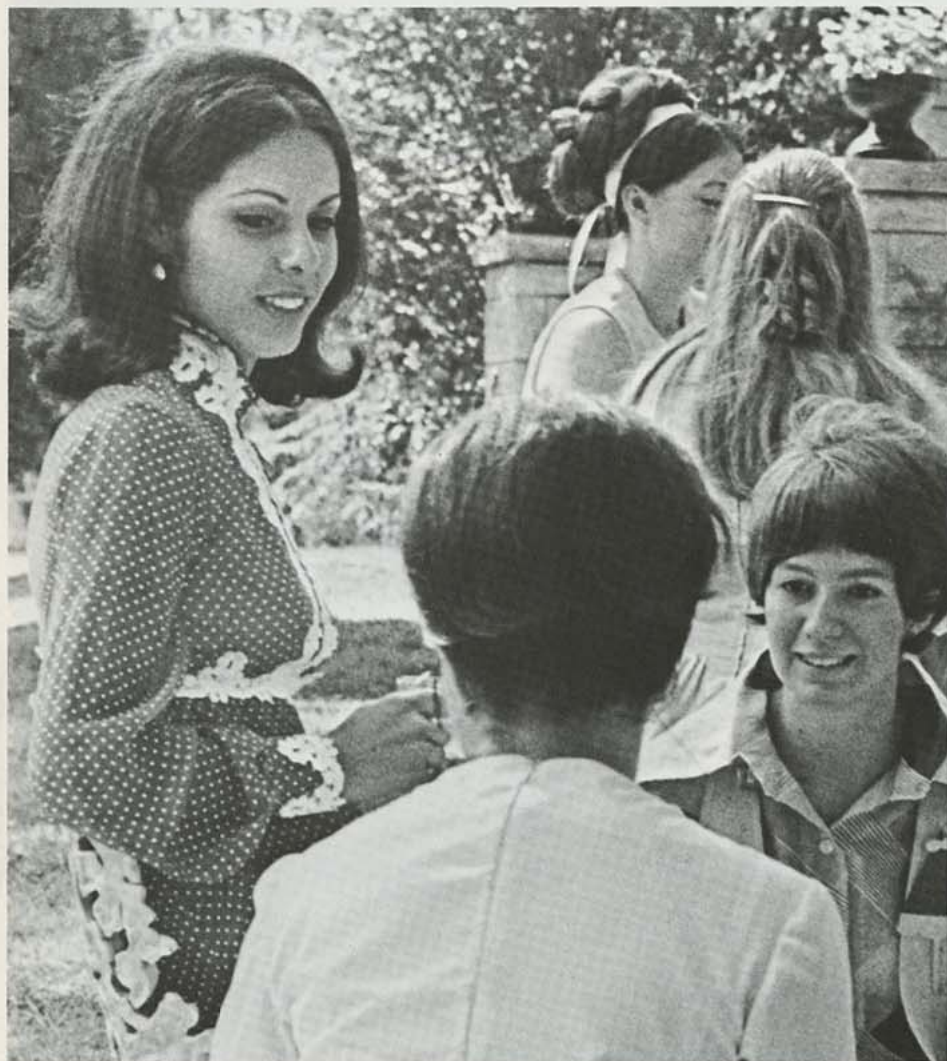

Rushees returned to an era of elegance and formality during Alpha Gamma Delta's Southern Belle party.



Sigmas served rushees with an oriental flair.

ALPHA DELTA PI

receive second place
honors in Homecoming

The women of Alpha Delta Pi were well represented at KSC during the 1970 — 1971 year. The sorority was proud to have the Best Dressed coed, Debi Menghini, on their roster. Miss Menghini was also first runner-up in the Military Ball Queen voting. Homecoming was a special event too, as the Alpha Delta Pi's received second place with their house decoration and placed third in the float contest.

The sorority women conducted a Christmas service project in which aid was given to the Salvation Army. The holiday season was also the date for the sorority's Christmas Formal. Later in the year, the Spring Fling and Alpha Delta Pi State Day were important dates on the sorority's calendar. The year found the women of Alpha Delta Pi united and devoted to extend the traditions of Alpha Delta Pi sorority.



The women of Alpha Delta Pi enjoy the Halloween season almost as much as their masked visitors.



Alpha Delta Pi's help themselves to the food and drink served at the Sigma Chi picnic.

Alpha Delta Pi's and dates enjoy the casual atmosphere at one of the sorority's off campus parties.

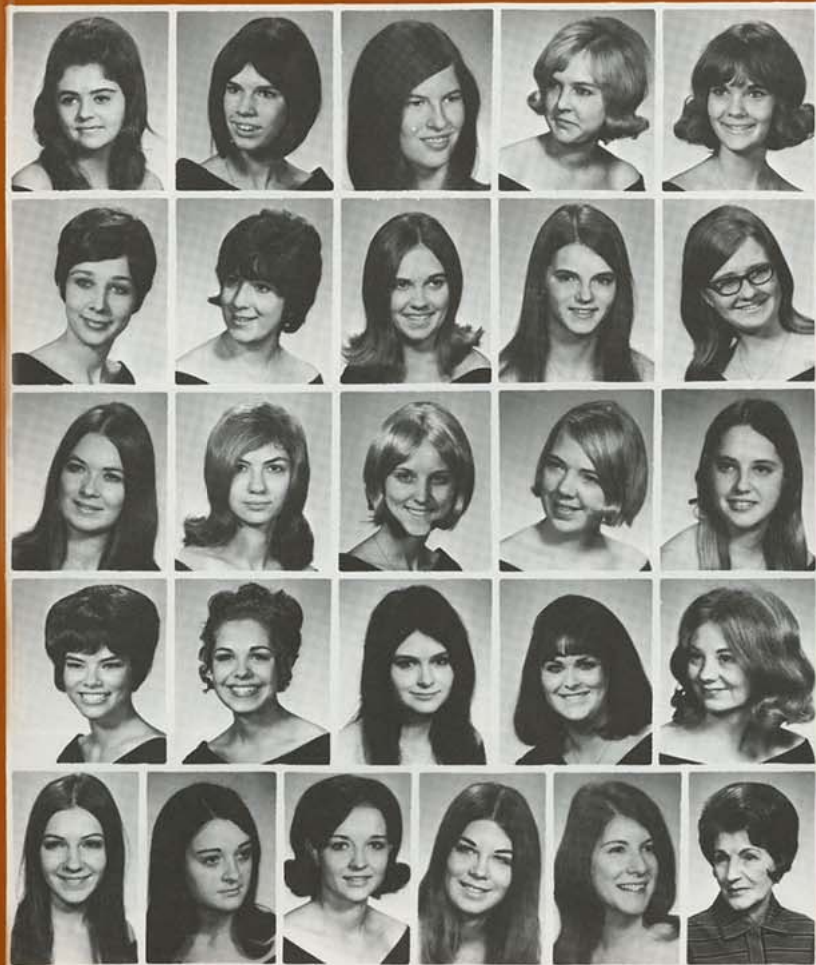

Kathleen S. Bengtson, Diane L. Boote, Cynthia K. Carr,
Mary Jane Castagno, Barbara K. Dare.

Cheryl E. Donahue, Beverly A. Florio, Jill L. Freeberg,
Diane Gilbert, Nancy L. Hayes.

Diane Kanady, Judy L. Kunshek, Paula C. Lewman,
Windy A. Lind, Pati McMahon.

Janet P. Mack, Debi Menghini, Billie L. Mitchell, Mau-
reen E. Murphy, Charlotte A. Richey.

Jeanne M. Schneeberger, Betty M. Shouse, Margie L.
Shouse, Ann E. Smith, Jeannette M. Wilbert, Mary
Bealer, housemother.

First place winners in the TKE softball tournament demonstrate their ability against the Tri-Sigas.



Deborah F. Adamson, Linda K. Bowman,
Kathleen J. Burke, Pamela J. Burnidge,
Karen A. Caruso, Diane E. Cinotto.

Mary Carol Cinotto, Margaret J. Costantini,
Mary J. Coury, Kathy L. Delmez, Teresa M.
Ellis, S. Jill Farrimond.

Alana K. Fraker, Sue Ann Gilmore, Ann M.
Gorham, Patty A. Huddlestun, Diana L.
Hughes, R. Lee Joseph.

R. Marie Joseph, Eileen R. Kern, Penny M.
Knoll, Mary L. Kovac, Paula M. Martin,
Jeanette L. Mears.

Linda K. Michie, Carol B. Myers, Margaret
L. Myers, Linda O'Nelio, Cathy D. Osborn,
Donna M. Rader.

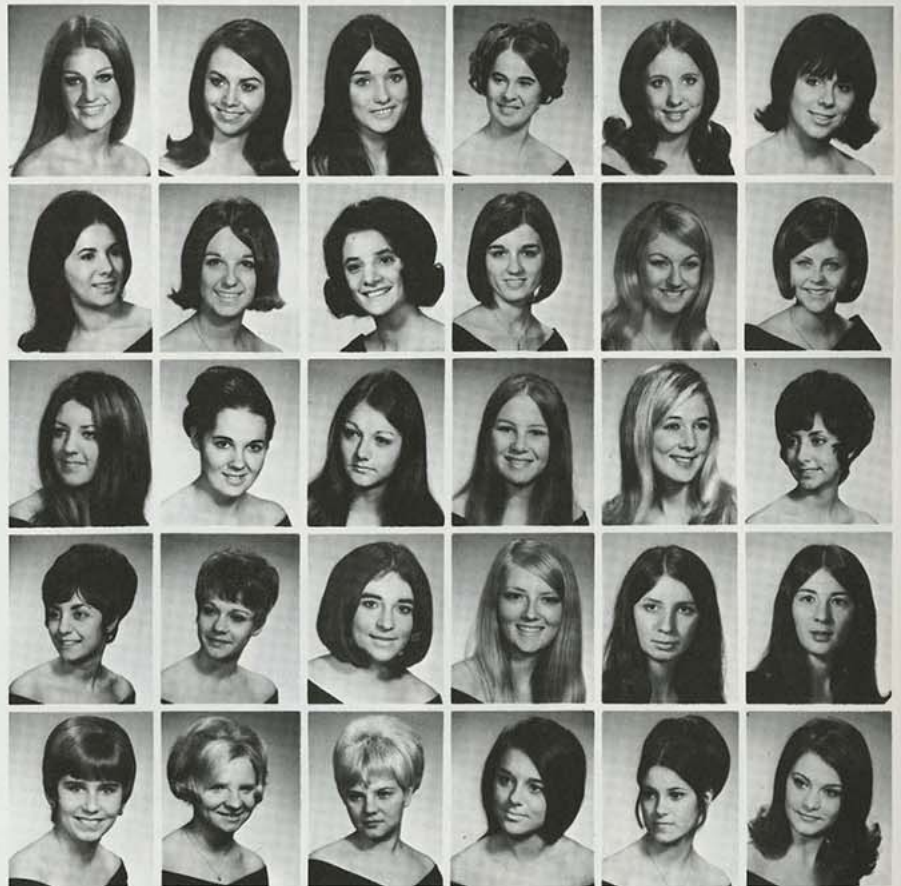



Rhonda K. Ribacchi, Cynthia D. Robertson, Danila I. Rock, Patricia A. Ruckh, Dianne Ryder, Gail Shawver.

Nancy Smith, Jeanne R. Spigarelli, Jane C. Stephenson, Carmen L. Stra, Donna M. Stra, Jolene M. Taylor.

Patricia G. Tindle, C. Sue Tindle, Catherine A. Vietti, Cynthia J. Vietti, Mary Walker, Cynthia J. Ward.

Alpha Gamms try their luck at the Derby Day games.



Alpha Gamma Delta members collapse at the end of the bamboo pole event during Derby Day games.



ALPHA GAMMA DELTA

Sorority finds time for charitable functions

The women of Alpha Gamma Delta social sorority managed to make 1970-1971 another successful school year. The social organization boasted a first place in the Tau Kappa Epsilon softball tournament. Alpha Gammas were also very charitable, for they sponsored a Halloween party at Elm Acres and a party at Christmas time for the Headstart chil-

dren in Pittsburg. The women were busy with their own social functions like the Christmas party and the barn party. Altruistic projects included a chili supper and an ice cream social. Since the chapter's founding in 1959, Alpha Gamma Delta has made a place for itself in the Greek system at Kansas State College.

Gayle Adkins, Patty Balke, Kathy Bolles, Trisha Butts, Ruth Ann Coaker, Riva Coleman.

Cathleen Collar, Cathy Cook, Cheryl Copenhaver, Loree Copenhaver, Mary Lynne Crosetto, Carol Beth Cukjati.

Charliss Dellasega, Sally Elliott, Lynne Forrester, Vicki Fraker, Kay German, Jan Gillespie.

Denise Hamm, Elouise Hamm, Phillis Harold, Nancy Hart, Rose Huck, Sara Humbard.

Chris Huntley, Debbie Ibarra, Emma Irwin, Tena King, Sharon Kuehn, Jan Lhuillier.

Cindy Luckey, Daryl Miller, Cathy Novero, Becky Ossana, Dona Pavey, Babbie Payne.

Chris Payne, Judy Peel, Pam Perkins, Linda Peterson, Naney Peterson, Patsy Pierce.

Sandy Rencher, Joni Riojas, Brenda Rua, Kathleen Urankar, Jane VanHoy, Bev Walters, Kathy Way.

Paula Whitney, Brenda Wiedner, Leigh Ann Willard, Lynn Winbigler, Linda Wretman, Diane Yencic, Kristy Zipp.

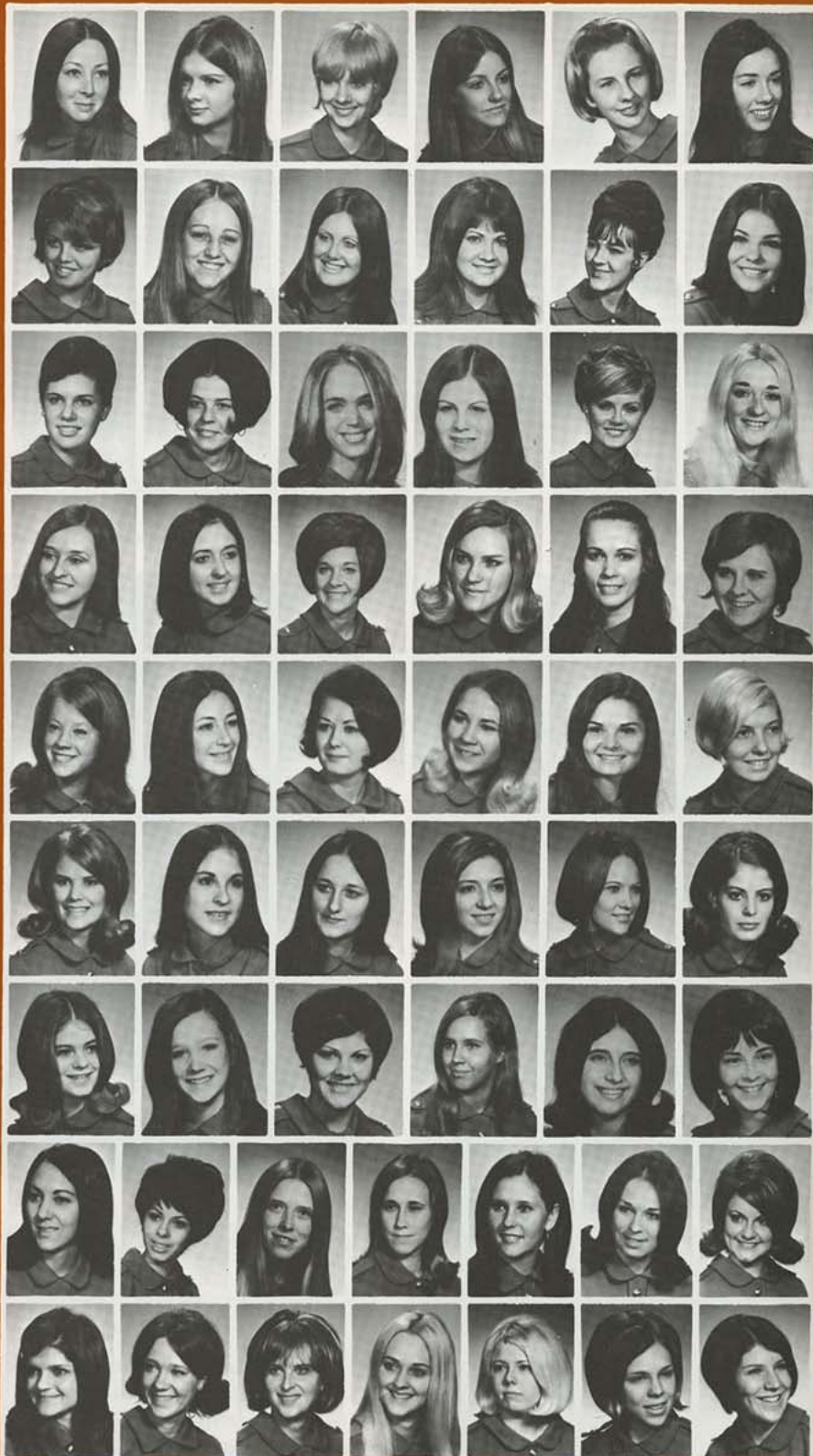

Alpha Sigma Alphas cheer for their team during the Derby Day games held at Brandenburg Stadium.



ALPHA SIGMA ALPHA

Members take honors

Alpha Sigma Alpha kept pace with previous semesters by filling the 1970 — 1971 year with various activities and honors. The group won first place in participation at the Pike Creek Gas, first in the Lambda Chi Bounty Hunt, and second in the competition for the Panhellenic Scholarship Award. The 1971 Kanza Queen, Brenda Wiedner, brought more honors to the women of Alpha Sigma Alpha. The organization's representative, Donn Colyer, was declared the winner of the Ugly Man on Campus contest. The Alpha Sigs other activities included a Halloween costume party, the Sweetheart Formal, and their annual Scholarship Banquet. The Mr. Basketball contest was sponsored by the sorority and this year's honoree was Mike Jones. The women of Alpha Sigma Alpha can be found all over campus, participating in Seventh Cavettes, Student Senate, Cwens, Kanza Staff, Who's Who, and the "Grill Club."

Sorority girls try cooking at the Sigma Chi picnic.

Alpha Sigs cheer at the news of Homecoming finals.



Delta Rho chose Linda McCamish to represent them in the 1970 Homecoming Queen competition.

DELTA RHO

Members participate in varied activities

The Delta Rho's had an exciting as well as, beneficial school year. The local sorority was well represented on campus. Linda McCamish, an active member, was chosen as Military Ball Queen. Sorority girls were also found among the ranks in Who's Who, Best Dressed, and Kanza Queen finalists. The women of Delta Rho held a service project for the Headstart children and a pop bottle drive, the proceeds of which were given to the Pi Kappa Alpha fraternity. The Delta Rho women also participated in the Heart Fund Drive with the men of Alpha Kappa Lambda.

The Fall Fling and the Yellow Rose Formal were important social events to the sisterhood. Also of importance was the group's intramural record. They participated in all WRA events and boasted first place in the swim meet. Since it's founding in 1967, Delta Rho has grown to become an important aspect of Greek life at Kansas State College.

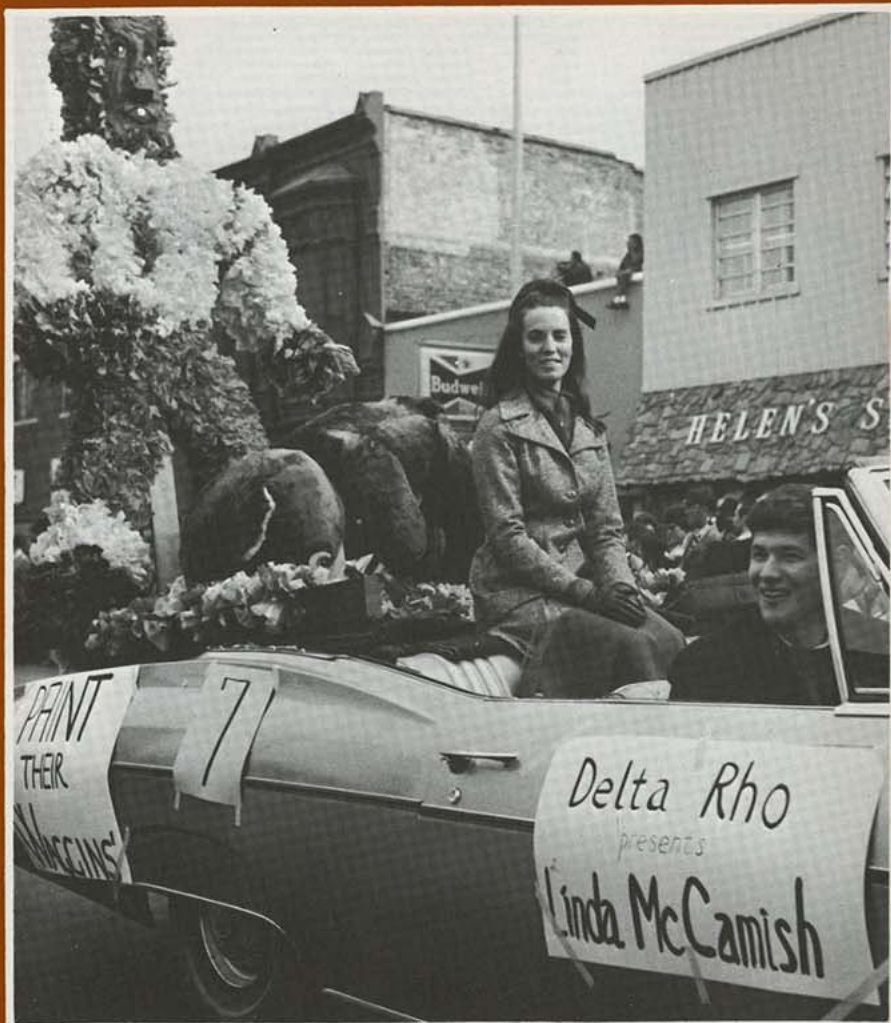

Chris L. Anderson, P. Kay Baldauf, Vickie J. Barkes, Laura J. Bosley, Susan G. Brookshier.

Pamela S. Cagwan, Marium R. Casey, Nancy E. Clark, Linda C. Craycraft, Roberta S. Creel, Kathleen M. Crowe, Bonita S. Curtis.

Judith E. Curtis, Cynthia C. Dickerson, Jennifer L. Epps, Kathleen M. Finnerty, Julia A. Fisher, Nancy E. Golden, Debbie Gray.

Claudia L. Grigsby, Susan M. Hand, Sandra S. Hays, Pixie Keegen, Karen B. Kelly, M. Sue Kennon, Judith D. Kliesen.

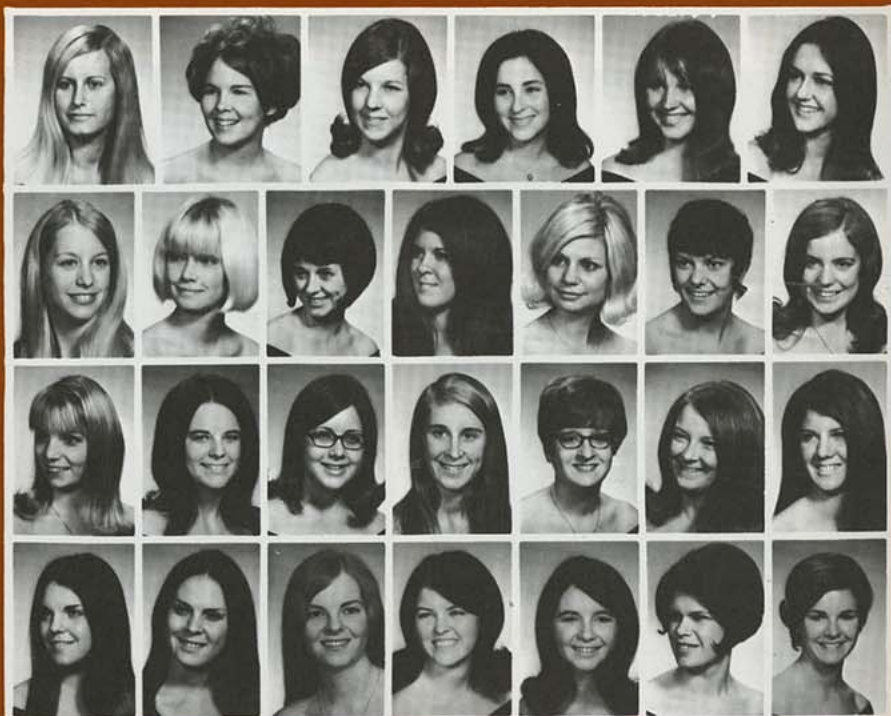



Candice E. Kohler, Anna Labunski, Barbara E. Lively, Linda S. McCamish, Lorna L. Martin, Sharon R. Massoth, Regina L. Morrison.

Sharlene L. Parker, Linda L. Rush, Glenda K. Richardson, Pamela J. Sames, Linda Sellers, Becky Shewmake.

Beverly VanLerberg, Paula Victor, Jean C. Willey, Jane W. Willey, Constance R. Worden, Kathy A. Wright.

A fall rush party at Lincoln Center allowed rushees to acquaint themselves with Delta Rho's.



A strong sisterhood allows members to unite together for good times.

Katie Aaron, Janie M. Aaron, Karen M. Adams,
Carmella Arduino, Paula G. Beebe, Debby S.
Bennett.

Candy S. Brooks, Jo Dee Camerer, Linda L.
Cloud, Evelyn Coillot, Cheryl Correll, Mary Ann
Coyne.

Kay L. Crawford, Joan A. Cremer, Linda J. Deal,
Joyce M. Dunbar, Karen A. Esch, Connie I.
Fisher.

Peggy S. Fry, Margaret A. Gray, Beth Green,
Connie L. Hall, Betty L. Heilman, Ruth C.
Horton.

Cherie A. King, Janell Knuth, Kris Knuth, Joyce
Laskey, Sue A. Lawrence, Ginnie Lorton.



Sigmas sponsor a benefit dance for the Pikes to assist them with losses from their December fire.



Sigma spirit is evidenced during the Sigma Chi Derby day events at Brandenburg Stadium.

SIGMA SIGMA SIGMA Spirited Sisterhood

The members of Sigma Sigma Sigma started the year with an enthusiastic spirit that remained with them for the entire year. Homecoming was a great way to begin the year, as Kris Knuth was chosen homecoming queen. The Sigmas' also won first place with their homecoming car and, instead of house decorations, a monetary gift was given to the Sigma's special charity. Later in the year, the women of Sigma Sigma Sigma were proud to be the recipients of the Panhellenic Scholarship trophy. Tri Sigmas were found in many important roles on campus. Sisters were members of the ten best dressed, the cheer-leading squad, Military Ball and Kanza queen finalists, Cwens, Seventh Cavettes, Golden Crest and the Kanza Staff.

Unity was of special importance to the entire sisterhood. Special big sis-little sis functions brought actives and pledges together. A Christmas party and other activities for the children at Elm Acres also helped to make stronger ties among sisters. The annual fall Pajama party and the Spring Formal were the social highlights of the year for Sigma's. The women of Sigma Sigma Sigma worked hard to make this year their best.



Patti McDonald, Lori L. Mason, Vicki J. Mon-sour, Suzanne Morris, Linda A. Nolen, Peggy O'Toole.

Gail M. Pope, Cheryl A. Potter, Susan R. Potter, Mary E. Sawka, Debbie A. Sawyer, Pamela L. Sinn.

Diane L. Staton, Cheryl Stoughton, Jill A. Swan, Margie C. Wilbert, Becky A. Winter, Verna E. Schurman, housemother.



Alpha Kappa Alpha's were proud to have Brenda Wright, first runner up in the Miss Pitt State Contest, on the sorority's 1971 roster.

ALPHA KAPPA ALPHA

Miss Bold Black is
one of the members

Alpha Kappa Alpha is the world's oldest college-based sorority founded by Negro women. The Beta Nu chapter at KSC experienced a year packed with honors and awards. AKA Darlene Diggs was chosen as Miss Bold Black and Brenda Wright was elected President of the Panhellenic Council. The sisterhood held a Homecoming party and their annual Black and White Ball. At both Thanksgiving and Christmas, the organization distributed baskets of food to needy families. The members of Alpha Kappa Alpha also played an active role in promoting the black students at Kansas State College.



FRONT ROW: Sherrill L. Randolph, Irelene D. Swain, Sylvia L. Williams. SECOND ROW: Deborah A. Hopkins, Sharon P. Heard, Darlene V. Diggs, Cynthia L. Tucker, Sandra Davis, Linda K. Person. BACK ROW: Ann K. Sanders, Patricia Bayliss, Brenda J. Hall, Millicent L. Knight, Brenda K. Wright. Not pictured: Anita M. Armstrong, Joyce M. Cunningham, Eleanor V. Davis, Sandra Lewis, Genetta J. Springer, Barbara J. Warren, Deborah A. White.

Anita M. Armstrong, Darlene V. Diggs, Sondra L. Diggs, Deborah A. Hopkins, Linda K. Person.

Sherrill L. Randolph, Ann K. Sanders, Irelene D. Swain, Barbara J. Warren, Sylvia L. Williams, Brenda K. Wright.



Delta Sigma Theta's Tyszu Dwight achieved the high rank of Black Homecoming Queen attendant.



DELTA SIGMA THETA

Membership of sorority
increases during year

Delta Sigma Theta, under the direction of President Merlyne Hines, noted an increase in membership during the 1970-1971 year. The organization is a public service sorority with several international chapters in Africa. Members of Delta Sigma Theta donated literature on Black culture to the Black Student Movement. The organization held several important social events, such as the Playboy Party, the Twerp Jerk, and their Founder's Day celebration. Since their founding at KSC in 1936, Delta-Sigma Theta has promoted educational incentives for students of all races.



Connie S. Brown, Marjorie A. Brown, Pearl E. Brown,
Regina Carr, Paula R. Carrell.

Sheila M. Cook, Tyszu D. Dwight, Sharon L. Hardin, Toni
G. Harper, O. Merlyne Hines.

Beverly E. Norton, Alzaydie V. Parks, J. Turner, Evelyn I.
Walker, Paula Winn Dunn.



ABOVE: Riva Coleman, Pi Kappa Alpha, Dream Girl.

RIGHT: Cheryl Potter, Lambda Chi Alpha, Crescent Girl.





LEFT: Pam Eads, Sigma Tau Gamma, White Rose Queen.

BELOW: Donna DeFreis, Tau Kappa Epsilon Sweetheart.





RIGHT: Paula Beebe, Phi Sigma Epsilon, Belle Ball Queen.

BELOW: Connie Hall, Sigma Chi, Playmate.



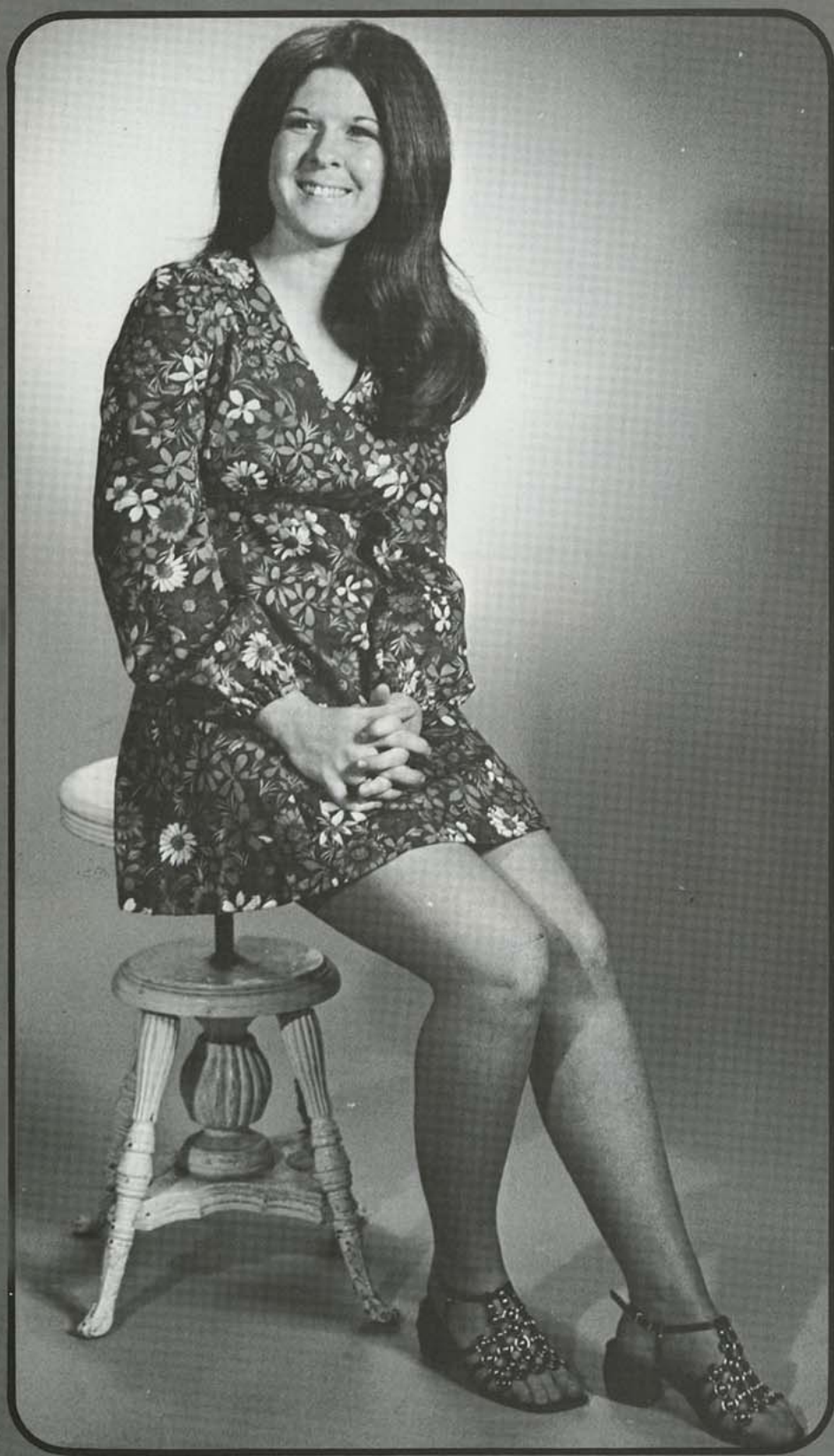

ABOVE: Linda Craycraft, Alpha Kappa Lambda,
Sweetheart.

Flip Petruzelli and John Parrott take life easy as they relax in the swing at the fraternity house.

ALPHA KAPPA LAMBDA

The men of Alpha Kappa Lambda met the 1970-1971 year with determination and fortitude. Flip Petruzelli was elected president for the brotherhood and Dr. Doris Sindt and Dr. Lee Christensen served as advisors. The year began as the fraternity moved from their previous house on Joplin to their new location at 105 West Potlitzer. Important events included the Go To Hell party and the Yellow Rose formal, at which Linda Craycraft was announced as the organization's sweetheart. The year proved that the men of Alpha Kappa Lambda are a necessary part of the Greek System at Kansas State College.

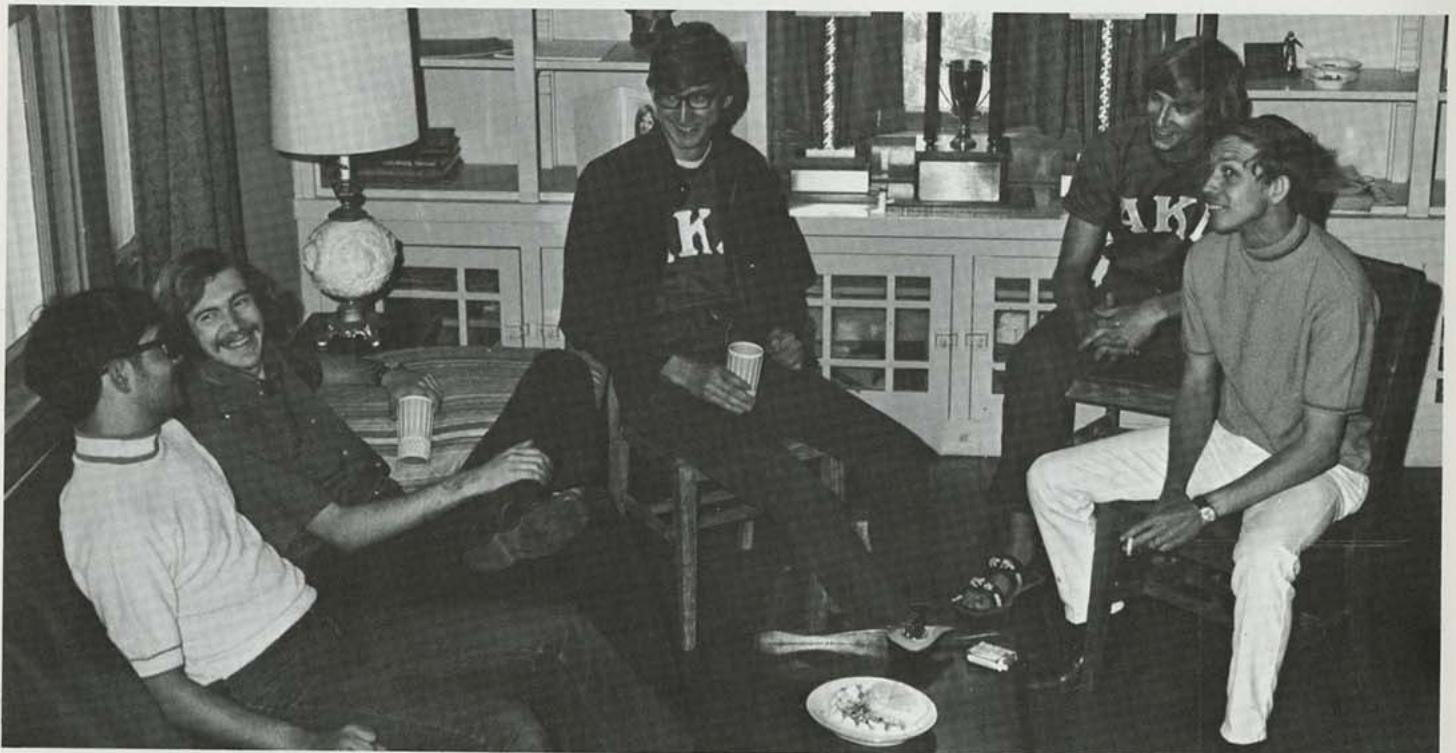
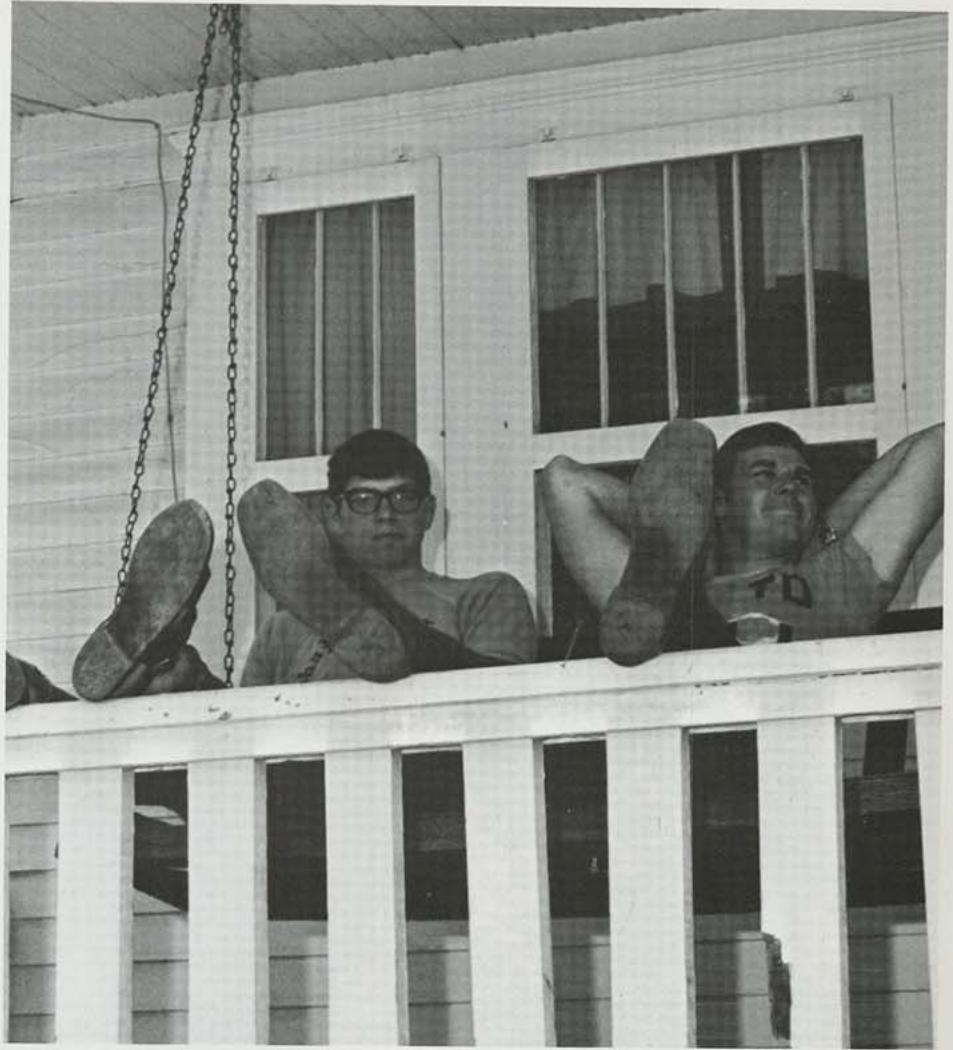

Alpha Kappa Lambda's get together at their new fraternity house to talk of fraternity functions.

FRONT ROW: Larry D. Mefford, Thomas E. Stow, William E. Burnett, Paul D. Lustig, John W. Parrott, William A. Nevin. BACK ROW: Ron W. Swenson, Phillip S. Petruzzelli, Roger K. Fleming, Joseph E. Couch, Gale A. Hellwig, Roger L. Johnson, Brent D. Schlapper, Ronald A. Pease, Michael D. Hedrick, William F. Braun, Lee R. Christensen, advisor.

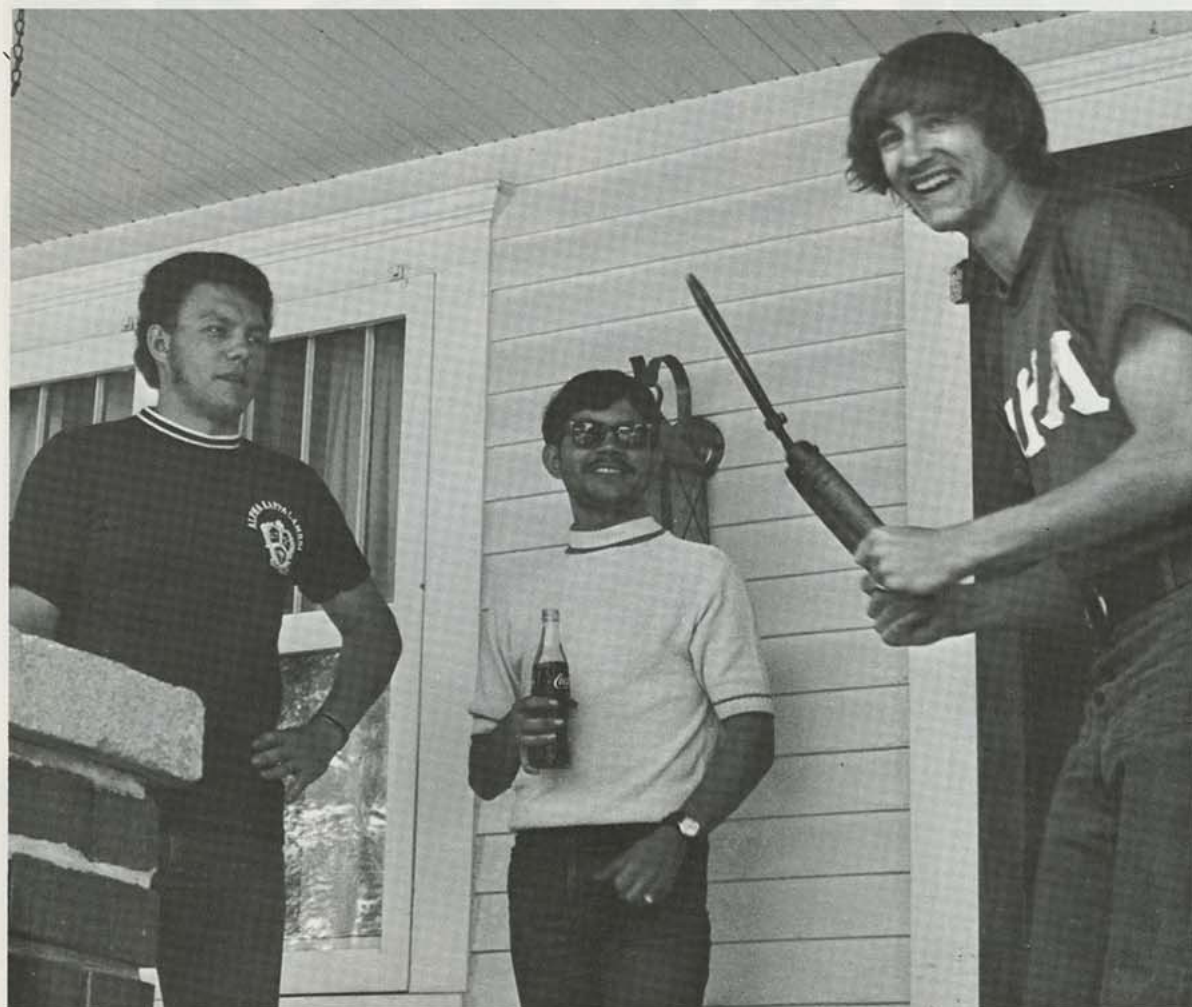

After trimming the hedges around the fraternity house, Tom Stow decides to scare another brother.

Dave W. Baldwin, Ron M. Beach, Gary R. Bierman, Alfred Burgert, Joe Cecere, Paul Chappell.

Rod Crain, Mark Davis, Bob Davison, Steve Dykman, Bob Estes, Paul Everett.

Curt Foland, Greg Franklin, John Franks, Bill Gann, Jerry Gnatek, Brent Gooding.

Ron Heilman, Joe Hilger, Butch Hill, Dennis Johnson, Ed Jorgensen, Ken Kershner.

Larry Kilmer, Dale Liebach, Mike Lorimer, Stan McGlothlin, Dave Minich, Bob Morency.

Dennis Morgan, Gerald Niedens, Ed Ortiz, Ron Parks, Ron Peterson, Dave Pierce.

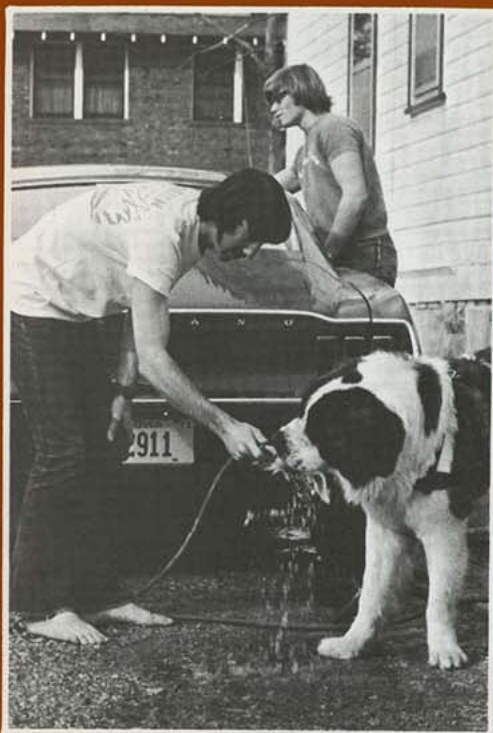
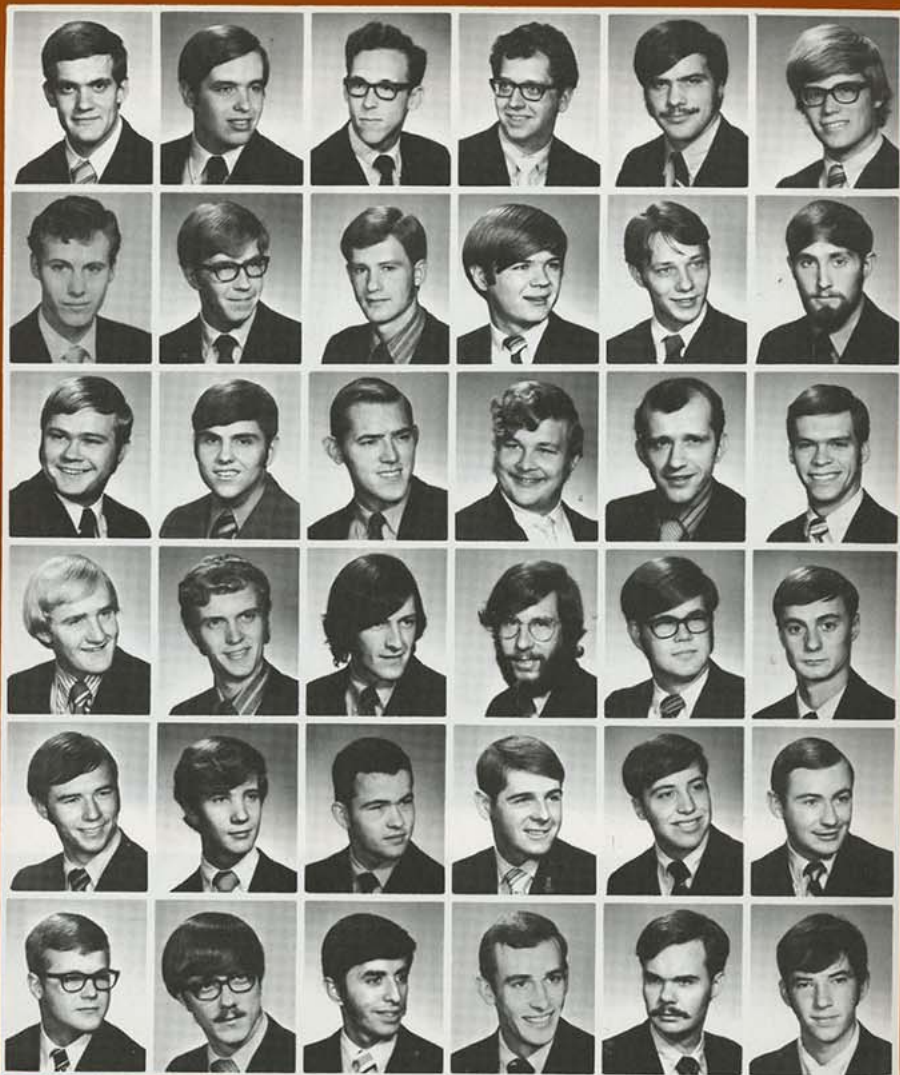

Clyde, the Lambda Chi mascot, quenches his thirst.



Lambda Chi's and dates attend the Western Week party in garb appropriate of the bygone era.

Dave Baldwin slides into the Western Week party.



LAMBDA CHI ALPHA

retire interfraternity scholarship trophy

Lambda Chi Alpha, since its installation at KSC in 1969, has proven to be a vital portion of the Greek system. The fraternity retired the Interfraternity Scholarship Trophy. The forty-six active members and the ten pledges won the Student Senate's Blood Donor Trophy for the third consecutive time. Monthly visits with boys at the Parsons Training School were also scheduled by the civic-minded Lambda Chi's.

The men of Lambda Chi Alpha staged

a Bonnie and Clyde party where the members and their dates dressed in costumes of the 1920's and 1930's. During Western Week, the fraternity men took the other housemothers out for dinner. A new idea, the Bounty Hunt, was initiated during Western Week. Sorority girls competed with one another in order to "kill" the Lambda Chi with the number identical to hers. Lambda Chi's chalked up another successful year at KSC.



The rustic house decorations declared that March 29th to April third was Lambda Chi Western Week.



Steve Pierce, Tom Rambo, Larry Randolph, Rick Robinson, Hap Rutherford, Lee Shell.

Dan Speilbusch, Dave Sutherland, Mark Swan, Bill Teel, John Thomas, John Thornton.

Bob Wacker, Ray Weiland, Dave White, Greg Wood, Cpt. Michael Dash, advisor, Cpt. R. C. McKenzie, advisor.

Clarence E. Besch, John K. Bishop, Steven E. Brace, Steven A. Butler, Jack A. Cook, Tommy Fritts.

David Geiger, Ronald N. Gerdes, Bill Glennon, Mark J. Gold, Richard R. Gorrell, Donald Gray.

Wayne Griffin, Mark S. Harper, John M. Honsinger, Charles T. Huddleston, Scott R. Kennerly, John Layman.

Bruce Leintz, Glenn A. Leintz, David P. Lerner, Donald P. Lindquist, Juan M. Lopez, Michael R. P. McAllister.

Michael J. McClaskey, Jim L. McClure, George W. McVey, Jeffrey L. McVey, James Marchack, Steven F. Mason.

Gregory J. Morrow, Randy L. Morrow, Brad R. Peterson, Miles E. Schnaer, Jeff L. Stratton, Bob Thomas, Edward E. Warren.

Randy Wayne, James J. Wilson, Maxine M. Smith, housemother; Emajeane Boone, advisor; J. R. Ferraro, advisor; A. R. Knoblock, advisor; Robert Retzhaff, sponsor.

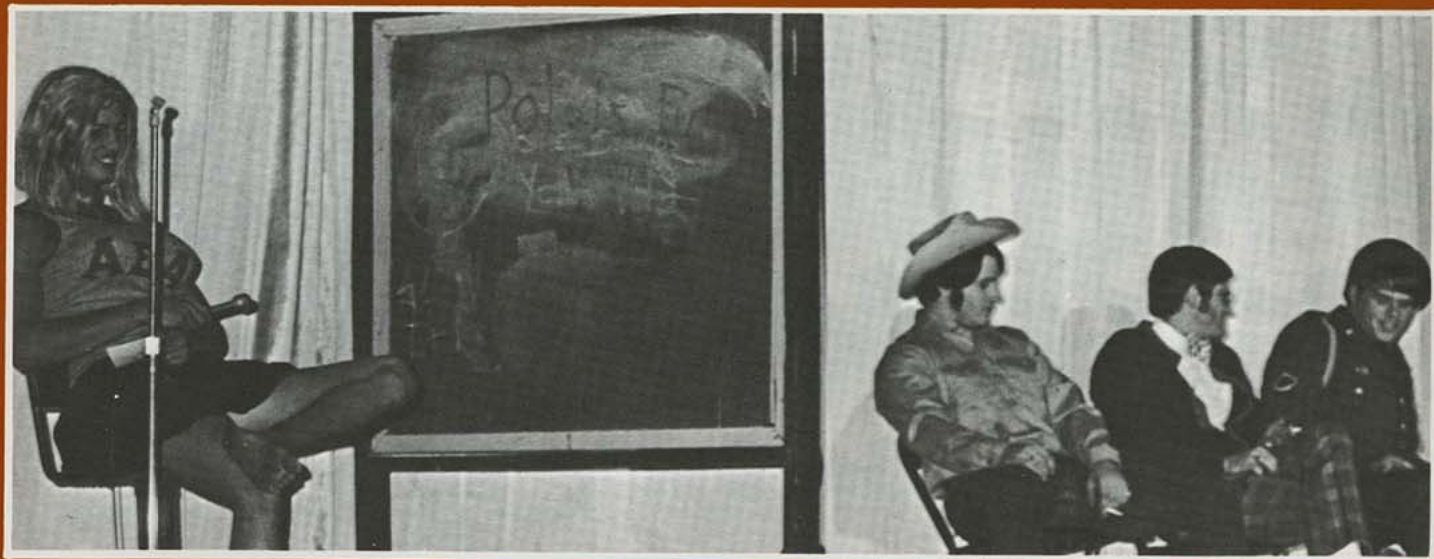

The members of Sigma Tau Gamma walked away from the Phi Sig Follies with the award winning skit.

The annual Belle Ball is the spring highlight for the members of Phi Sigma Epsilon and their dates.

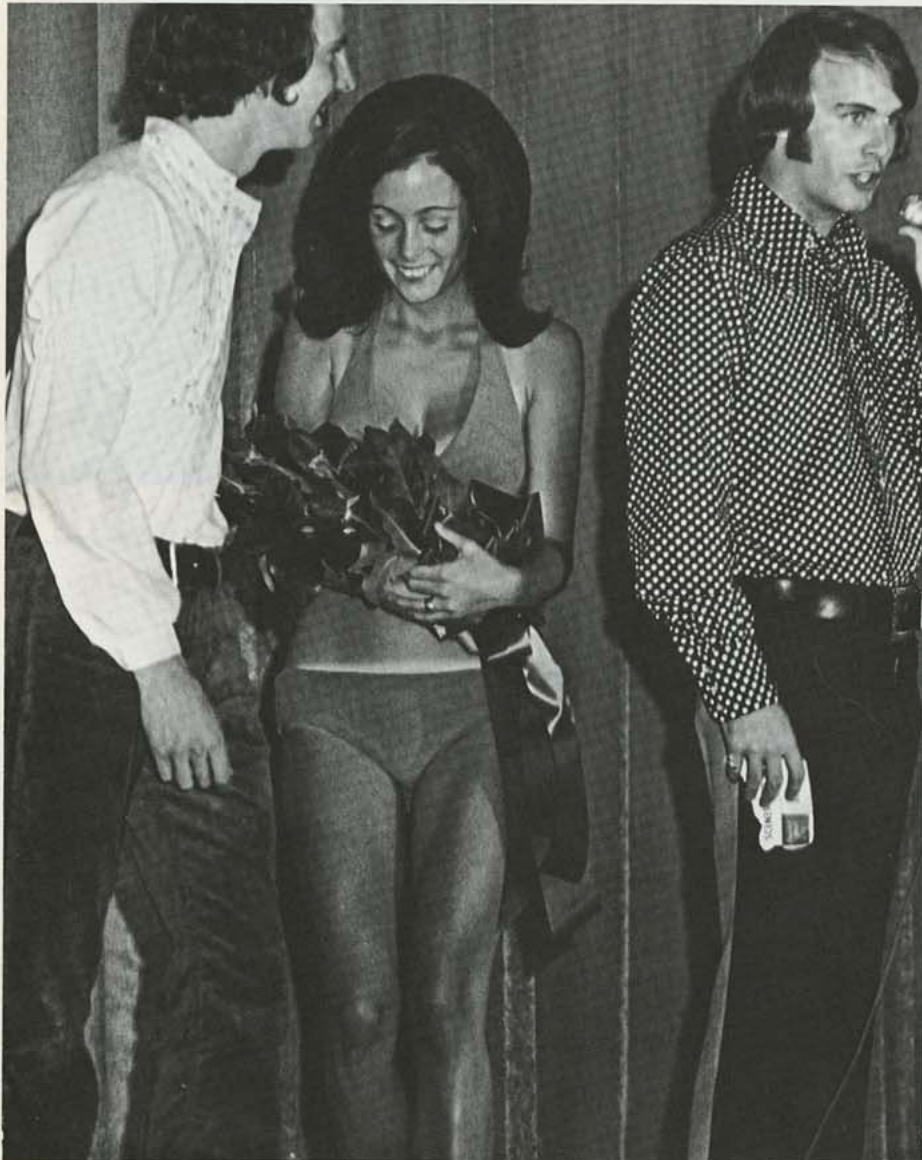

Margaret Ann Gray, Follies Queen, was presented a bouquet of roses at the close of the Follies.

PHI SIGMA EPSILON

Annual Follies are
produced in April

The men of Phi Sigma Epsilon experienced a year of growing membership and increasing campus participation. The group sported three brothers, Mike McClaskey, Steve Mason, and Bill Williams, in Who's Who. Steve Brace was awarded the Interfraternity Man Award for 1970. The Phi Sigs had additional activities, such as treating the boys from Elm Acres to dinner and a basketball game. Spring was a busy time for the brotherhood, since the Phi Sig Follies was held on April 21 and 22, and the Belle Ball followed in less than two weeks. The organization held other parties, like Apple Day, Frontier Week-end, and the Pi Kappa Alpha-Phi Sigma Epsilon party. The men of Phi Sigma Epsilon worked together to make 1970 — 1971 another great year.

Fraternity brothers join together in their new house at 1804 South Joplin for a game of cards.

PI KAPPA ALPHA

Despite tragedy, Pike brotherhood continues

This was an unforgettable year for Pi Kappa Alpha. Fire from a faulty set of Christmas lights, raged through the fraternity's house on December 20th. The "Pike fire" was a tragedy, but the community, the Greeks, and the entire campus united to brighten their holidays. The men of Pi Kappa Alpha were determined that the fire would not destroy their brotherhood, and it did not. The Pikes continued to be an active organization at KSC. Some of their activities included: a South-of-the-Border party, a Hairy Buffalo party, a week-end camping trip, and their Founder's Day celebration. The annual Greek Gas was held at the Tower with trophies given for participation, consumption, and the shot-a-minute contest. The Pikes also published their yearly calendar which was appropriately entitled the "Pike Fire Calendar." Although this year could have been a tragic failure for the men of Pi Kappa Alpha, they worked hard to make the year successful.

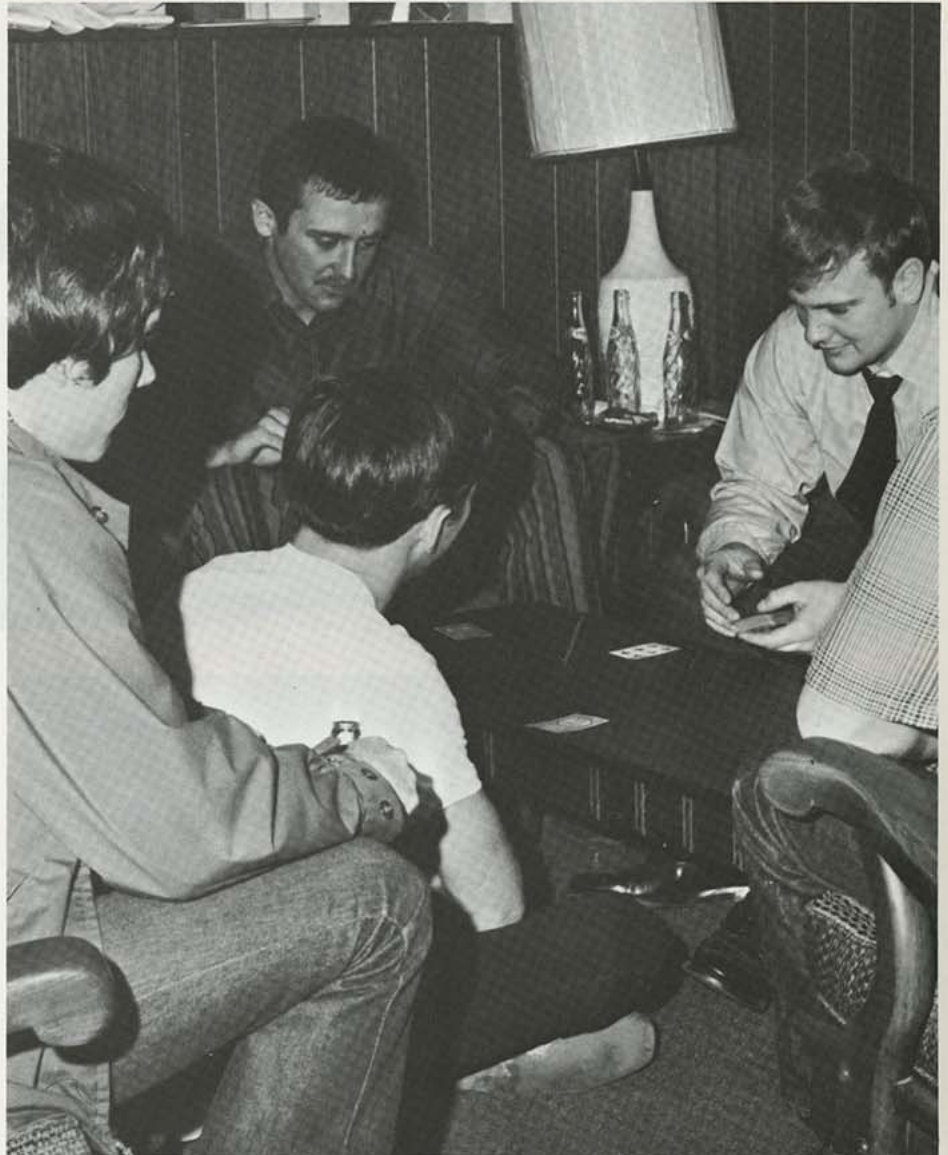

Both the Pike fire engine and the Pike mascot travel down the College Homecoming Parade route.



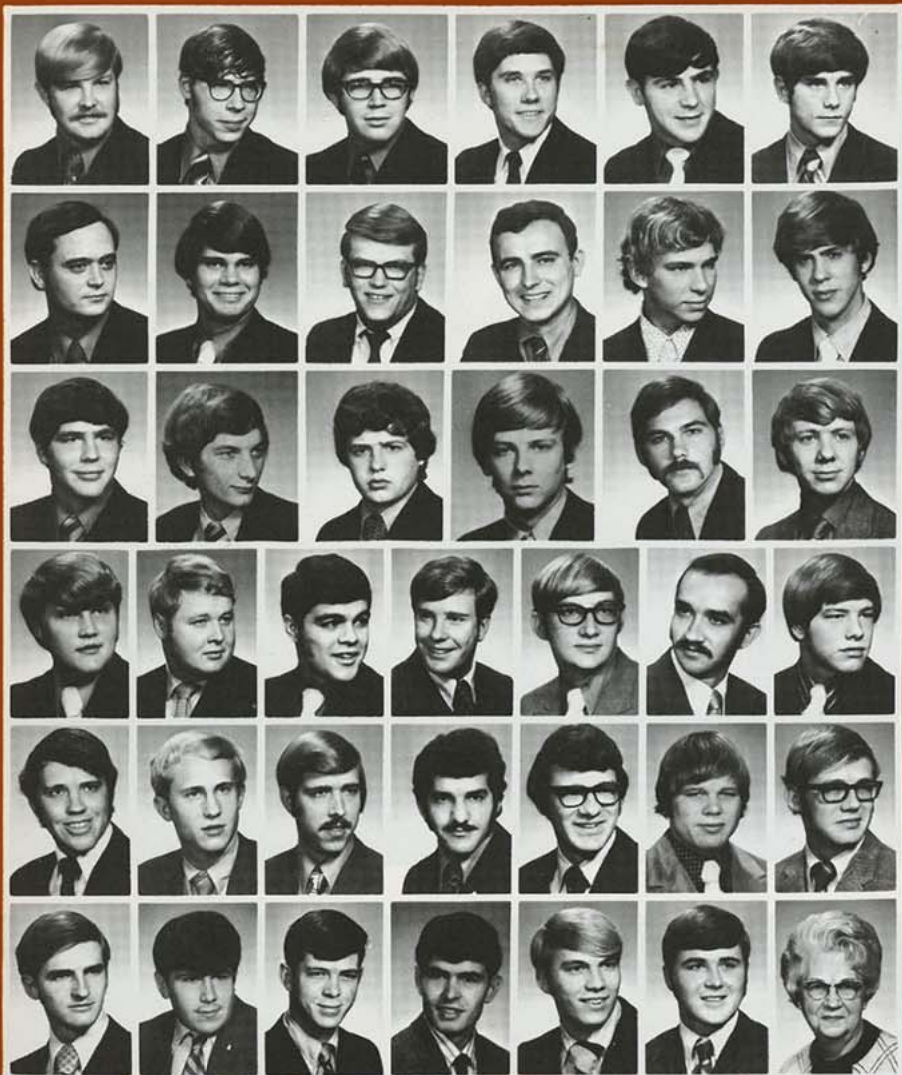

Richard W. Belt, Charles E. Braunlich, Robert L. Chatterton, Thomas L. Cizerle, Wendell L. Cline, Douglas R. Cole.

J. Michael Dyche, William C. Erickson, Thomas L. Fincham, Dennis Frasco, Gary L. Graf, Tom G. Grandin.

Bruce R. Guy, Gorden A. Halldin, Robert W. Harbor, Larry G. Hearn, John T. Heinen, David J. Hemphill.

John D. Houston, Rick Lohrey, George A. Madrigal, Philip W. Martin, Dennis D. Maze, Jerry D. Michaelis, Kirk D. Miles.

Richard C. Palmiter, Daily F. Rasdall, David A. Rua, A. Sarrafzadeh, Bruce W. Sharp, Gary T. Shull, Robert F. Shull.

Gregory A. Stewart, Michael L. Stuck, Robert J. Tindle, Gary A. Verhaeghe, Thomas C. Weathers, David A. Worthington, Quintilla E. Kirk, housemother.

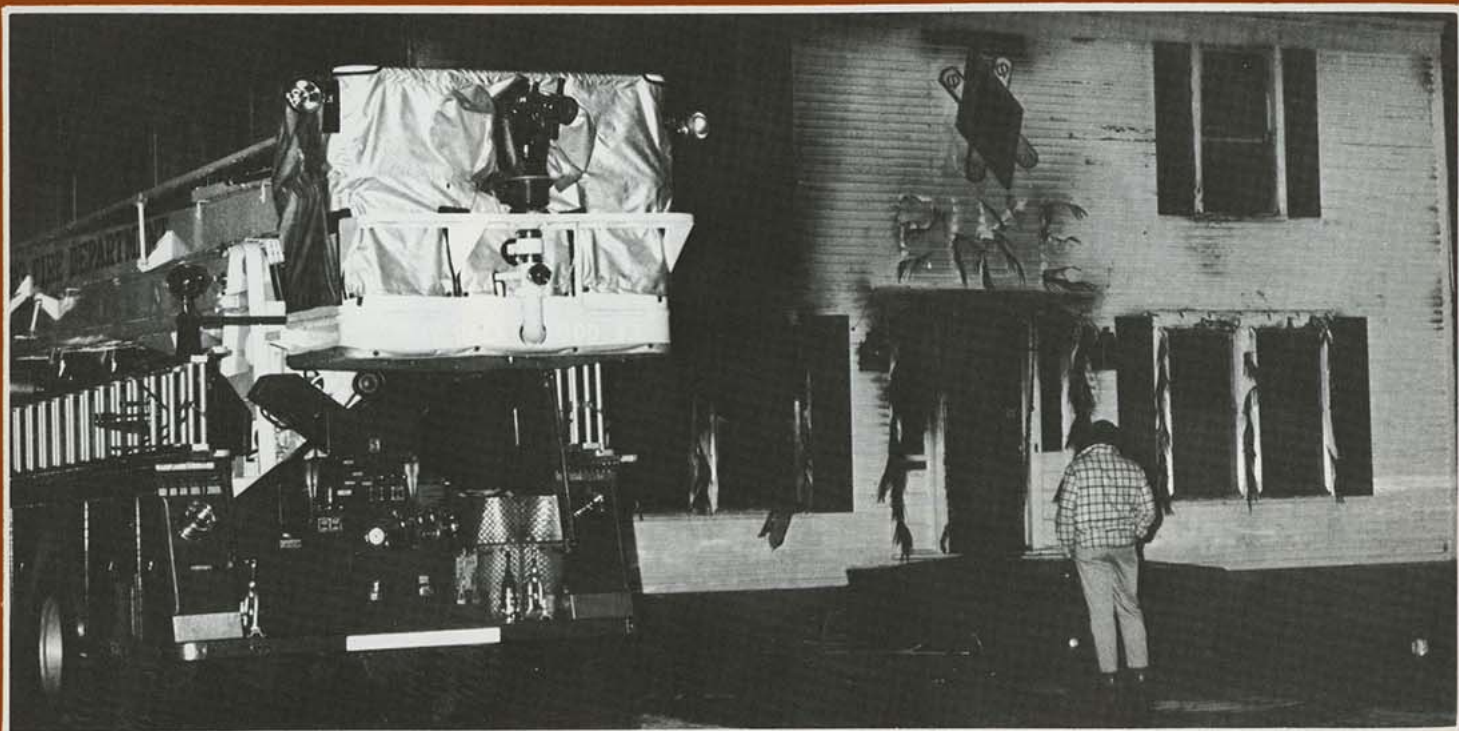

A lone member of the Pi Kappa Alpha fraternity surveys the ruins of the tragic December fire.

SIGMA CHI wins KSC Bowl

Sigma Chi's found 1970-1971 to be another year full of honors and achievements. With a large membership of seventy-three brothers, the organization was an active part of the campus and the community. Sigma Chi was announced the winner of the KSC Bowl and was presented a plaque as a reward of the achievement. The men of Sigma Chi were also proud when they placed first with their Homecoming house decoration. Socially, the Sigma Chi's sponsored Derby Day, which included not only one day, but an entire week in which sororities fought for the title of Derby Day Champs. For a money-making project, the brotherhood held a steak-dinner. The Sigma Chi's also worked together to promote community spirit, as they assisted in the Salvation Army drive and participated in the Heart Fund Drive. The members of Sigma Chi have worked extremely hard to help KSC, and also help further the ideals of Sigma Chi.

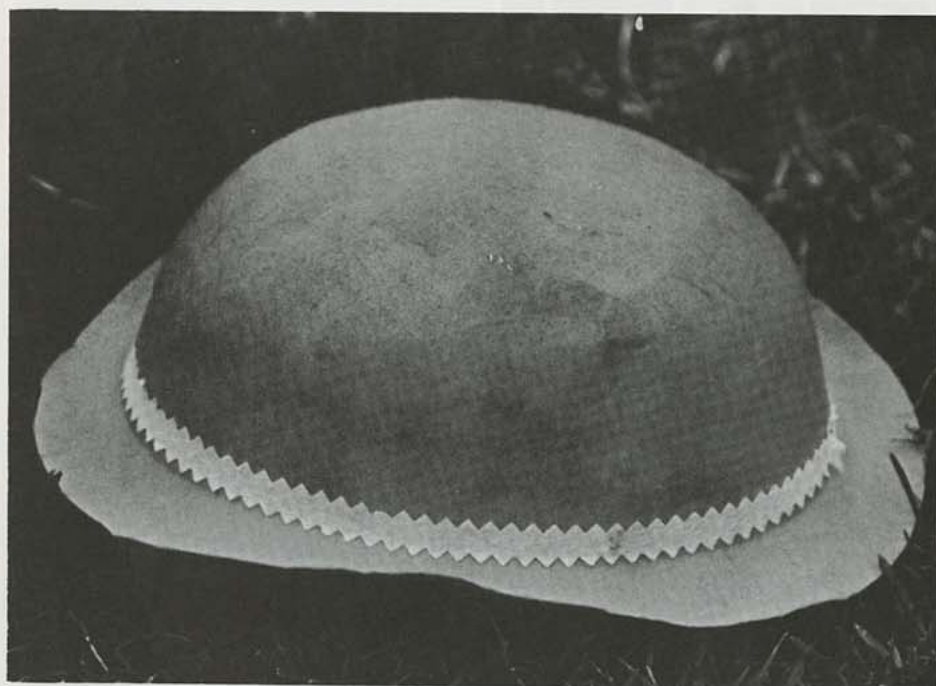
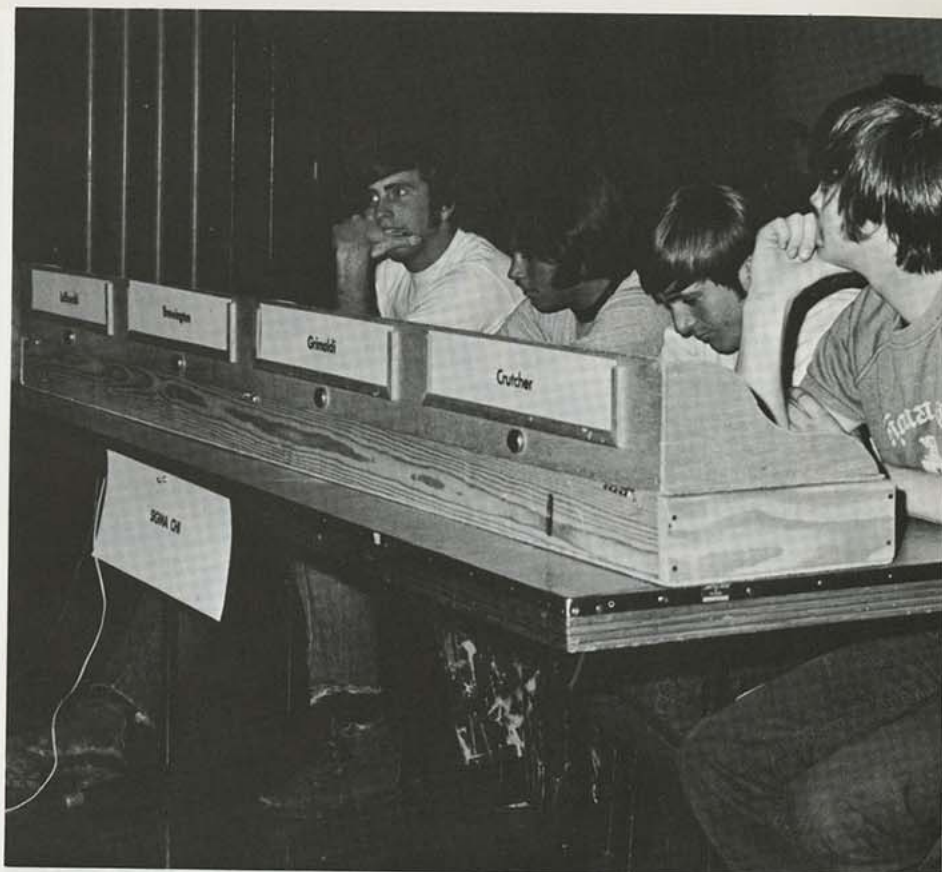

Here lies the remains of one Sigma Chi after the annual Derby Day Chase on the campus lawn.

RIGHT: Bill Erickson escorts Debbie Adamson, Miss Derby Day, onto the football field.

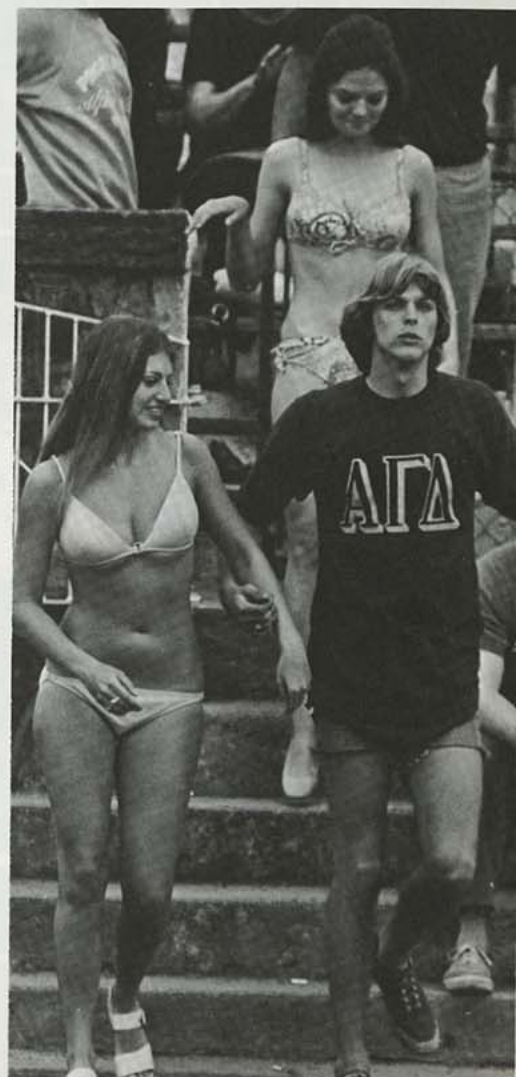

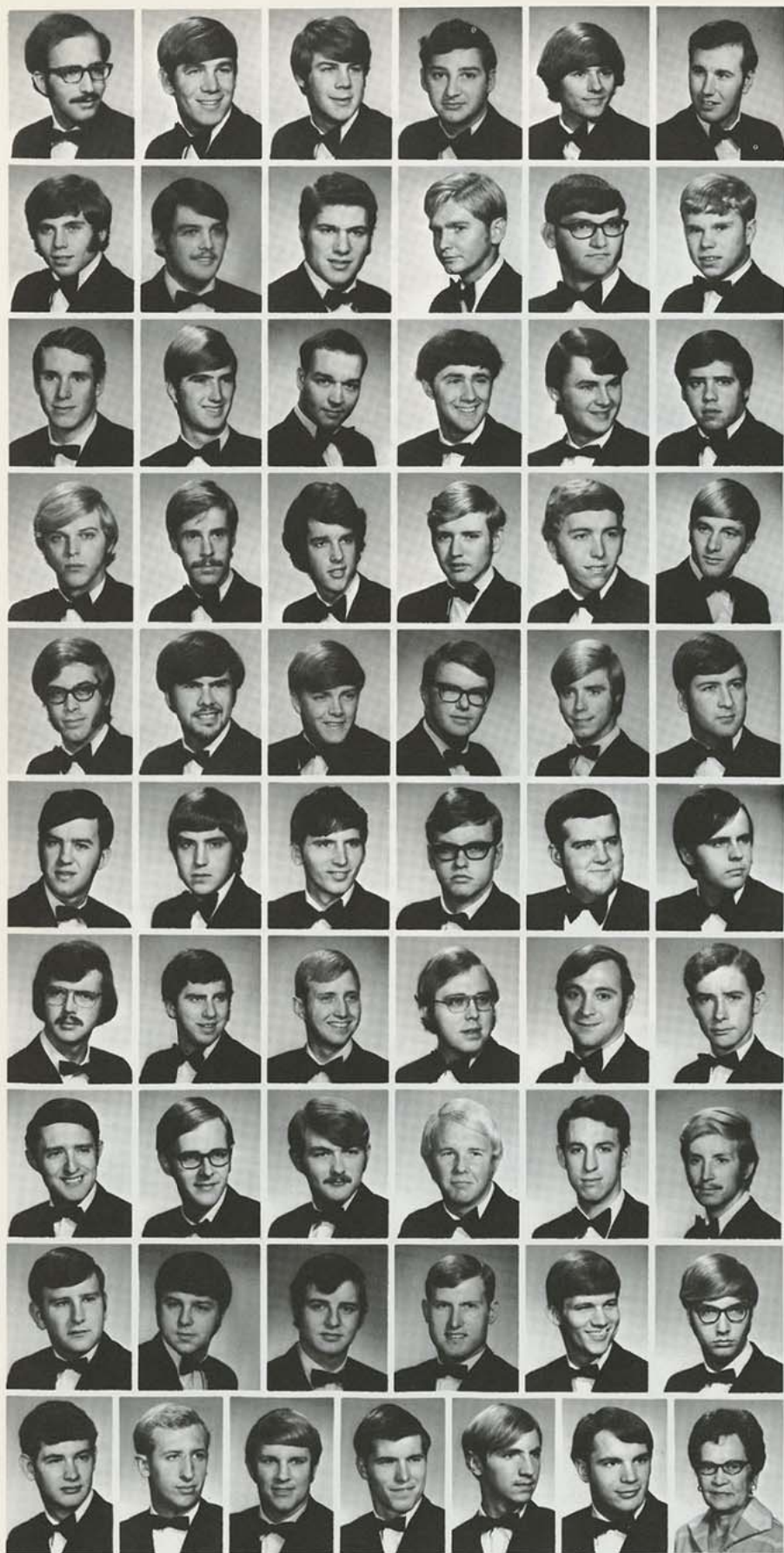

Gary A. Aboussie, Greg V. Bever, Rodney G. Bever, Gary G. Bolton, Robert L. Borel, Danny J. Borello.

Max Brewington, Donald W. Brezavar, B. Merle Clark, David L. Clugston, Robert L. Cook, Ted L. Correll.

Mark S. Davis, Steven R. Delmez, Joseph B. Dill, Ronald G. Dorr, Charles S. Elliot, Dale G. Ellis.

William C. Erickson, John R. Evans, Robert A. Faville, Mark A. Foster, William G. Glowing, Gary A. Grimaldi.

Robert G. Gunnison, Richard L. Helms, Thomas L. Hicks, David S. Jeffery, Thomas R. Jones, Don A. Kanaly.

Ronald W. Kennett, Robert E. King, Tommie E. Kirkland, Harry D. Korn, William J. Kovacic, Tom R. Lentz.

William C. Light, Richard D. Loffswald, Michael F. Loy, John D. Manning, Arthur A. Martin, John McLean.

Michael B. Naster, Alan L. Olson, Steven A. Overman, Keith R. Paxton, James H. Rhea, David R. Rhodes.

William O. Robertson, Lawrence E. Shaffett, David L. Sherwood, James Snyder, Brian L. Smith, Timothy J. Stephenson.

Gary D. Taylor, Phillip M. Thompson, James L. Uttley, Donald D. Woolfolk, Terry C. Yoakam, Robert Zayac, Lucille Fink, housemother.

The front porch of the Sigma Tau Gamma house serves as a gathering spot for fraternity men.



SIGMA TAU GAMMA

Successes mark year

Sigma Tau Gamma added another exceptional year to their forty-six year history at KSC. Pittsburg's Epsilon chapter received one of the seventeen Outstanding Founding Chapter Awards which was presented at the Sigma Tau Gamma Golden Anniversary, held in the Ozarks. The fraternity was also proud of its increased membership as it lifted its roster to seventy-two members.

Homecoming was a gala event for Sig Tau's. The events of the day included the gorilla football game and a party which was open to both active members and alumni of Sigma Tau Gamma. The fraternity men held a pre-Christmas party for the children of Riverton's Headstart Program at which they gave the children Christmas packages. Sig Tau's celebrated the holiday season with a Christmas Formal. Pam Eads was crowned fraternity sweetheart at the White Rose Formal in April. The school year of 1970-1971 was a busy, as well as, a rewarding year for the men of Sigma Tau Gamma.



Fraternity men relax and watch the antics of sorority women in the Sig Tau football tournament.

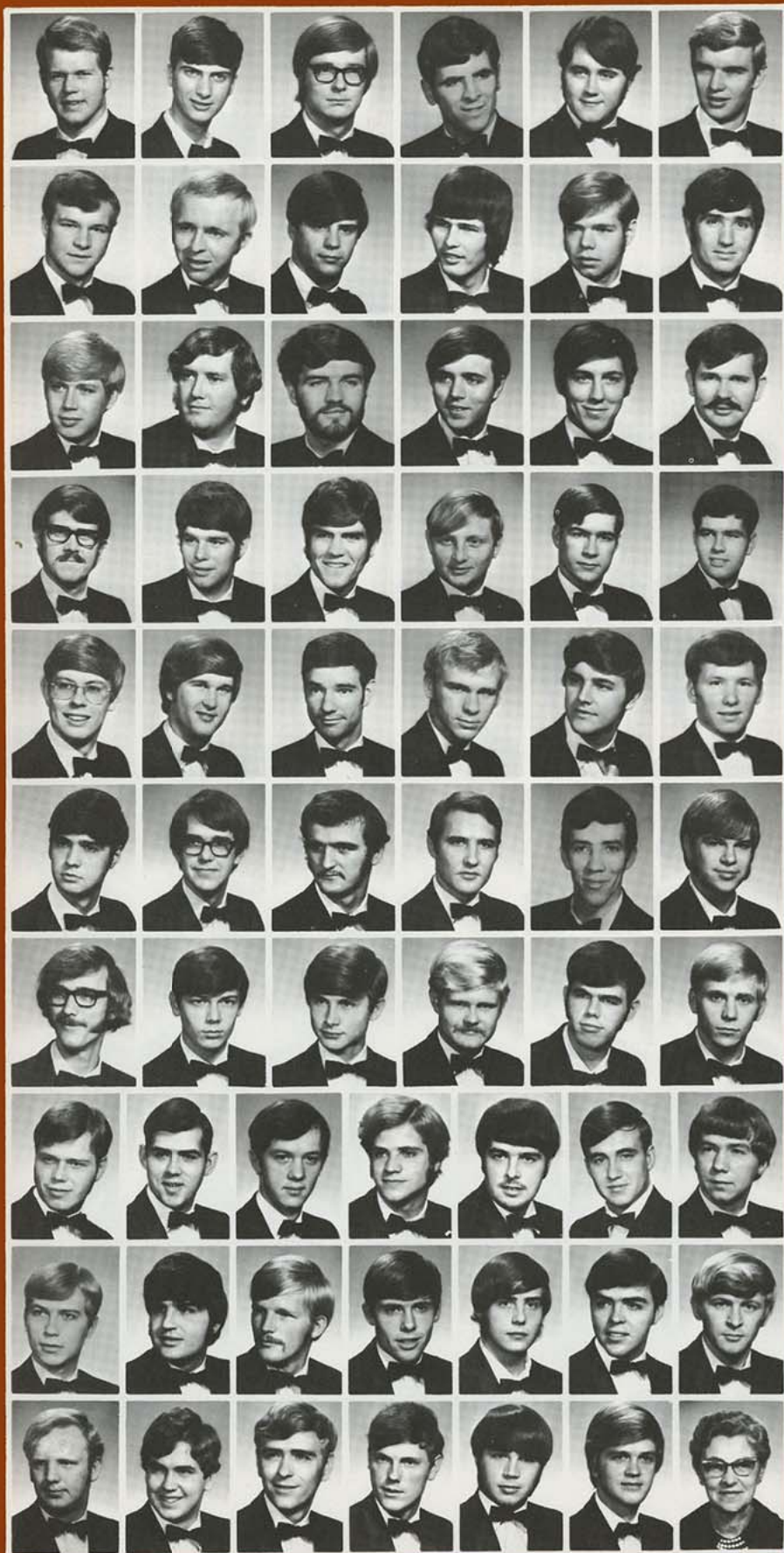

Gail R. Arnett, Wayne Benson, Lorey M. Caldwell, Jimmie L. Carpino, Donn C. Colyer, Steven L. Cranford.

Eugene K. Cunningham, Joseph W. Curtis, Douglas W. Dodson, Ralph J. Dyro, Phillip R. Elder, Francis E. Ferns.

Clyde D. Flaming, Glen D. Garrett, Richard E. Geasland, William B. Gideon, Ray S. Godwin, Dennis L. Gripp.

Max W. Hall, James G. Hawkins, Alan W. Herman, Gary A. Hettler, Carl E. Hoskins, Jim D. Hoskins.

Arthur A. Huggins, Randall E. Hughey, Jack M. Johnson, Richard M. Kelly, Chris E. Kirkwood, Joel E. Leedy.

Steve L. Lewis, Gary B. Livingston, Robert L. Long, Terry W. Long, Bruce S. Mayo, David H. McClure.

Rod R. Moore, Joseph E. Naylor, John L. Neigsch, Steve L. O'Hair, James M. Palmer, Frank L. Polchlopek.

Richard L. Reeder, J. L. Regan, Stephen A. Rother, Stanley M. Shisler, Tom J. Sighel, Dennis P. Skahan, Joseph B. Skahan.

Michael W. Slack, Charles Smith, Jack Sours, Dennis W. Stokes, Jarrell M. Taylor, Phillip A. Thomas, Ralph J. Triebel.

Terry L. Tullis, David B. Ward, Robin Warren, Warren R. Wells, Larry T. Winders, Richard L. Winders, Elis E. Farran, housemother.

Daniel Alcala, Michael A. Amayo, Russell T. Blagg, Jerry D. Bryan, Thomas A. Bryon, Donald R. Calloway.

Terry W. Campbell, Edward C. Chapman, John R. Chapman, Steve H. Cole, Kenneth W. Cramer, John D. Dickson.

Joel L. Dunn, Charles A. Ebert, Howard C. Edwards, Larry L. Ekhoft, Jeffrey A. Gerdes, Greg P. Gladfelter.

Don L. Hall, James R. Heseman, William R. Hestand, Marion R. Hill, Mark Randall Johnson, John A. Kent.

George A. Knight, Mike L. Kramer, George L. Lattin, Moses L. Long, Steven K. McClarrinon, Keith A. McGovern.

Danny C. Miller, Rex A. Millsap, Joseph C. Nucci, Craig E. Pearson, David A. Porter, John R. Porter.

Dwayne K. Ranker, Ernest A. Rendleman, Mark S. Richardson, Doyle L. Rose, Keith E. Scheidt, Terry L. Schneider.

Stuart L. Shinkle, Bruce J. Spitzengel, Charles R. Staples, Donald R. Taylor, Timothy W. Taylor, Michael R. Thomspon.

Mark P. White, Steve J. White, Stanley Wilch, Timothy J. Wood, Lt. Col. James Weber.



Members of Tau Kappa Epsilon cheer at the announcement of their new pledges at the fraternity yell-in.



TAU KAPPA EPSILON

Fraternity supports
Gorillas in sports

Tau Kappa Epsilon enjoyed a good year with a large membership of sixty brothers. Don Hall, president, boosted the fraternity into civic activities. The TKE's held a car wash in September for the College High Booster Club while the proceeds from a spring car-wash went to the Pittsburg Marching Dragon band. The men of Tau Kappa Epsilon were active supporters of both the gorilla football and basketball teams. The TKE bell was heard at all football games and their banner was never absent from a basketball game. The fraternity kept busy with such activities as the Homecoming party, the Roman Orgy, and the Christmas Formal. Spring semester brought the Red Garter party and the Red Carnation Ball. The year of 1970-71 was an important one for the brothers of Tau Kappa Epsilon fraternity.

The TKE-Tri Sig carwash was the fraternity's spring civic project to promote the Pittsburg High band.

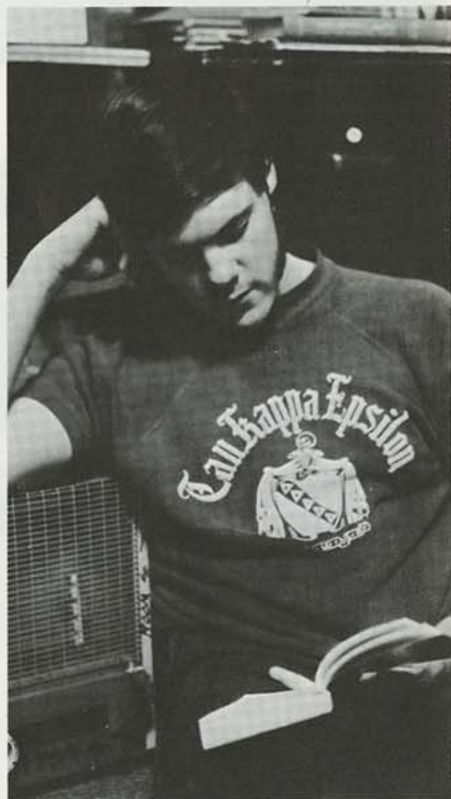

Good grades are important to TKE Marion Hill.

Sororities compete against each other to see who can attain the most derbys' during the Derby chase.

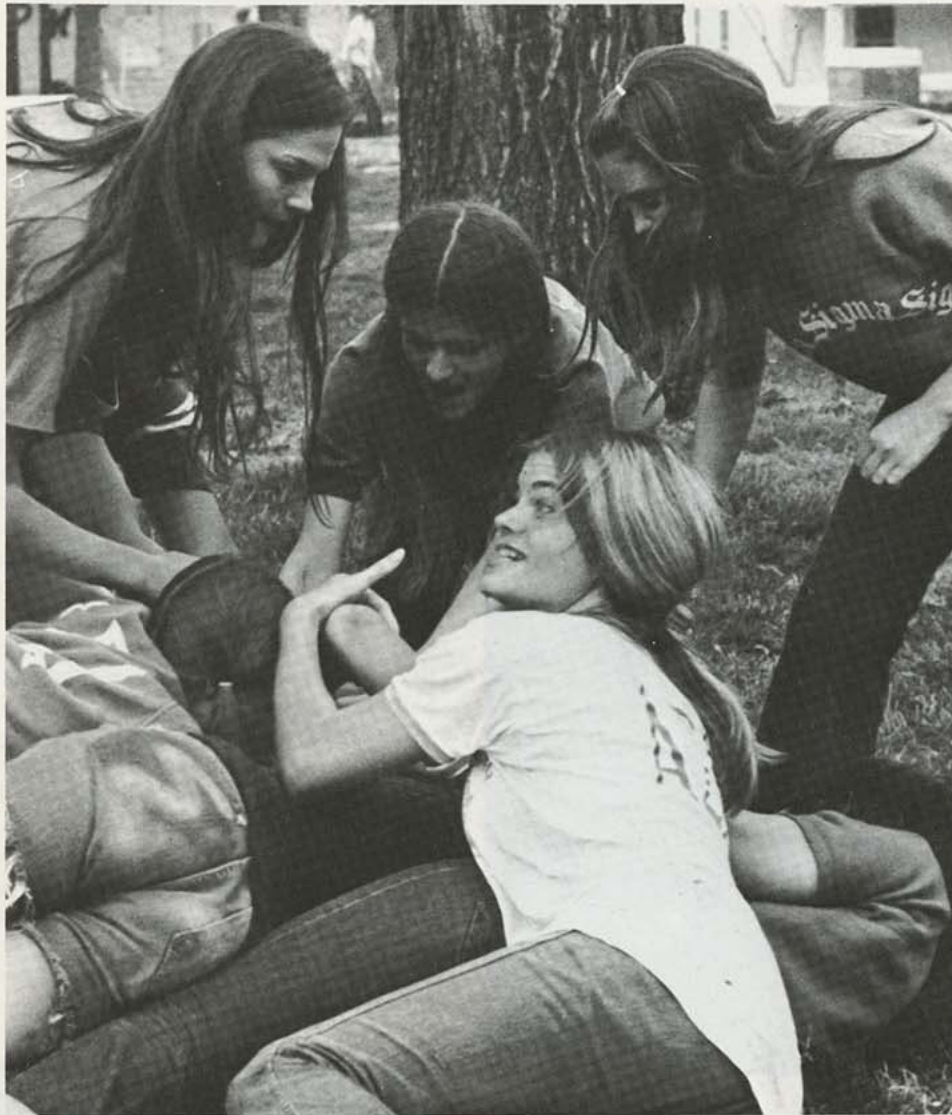

Fraternity men unite to yell for the KSC Gorillas.



Spring Formals are a part of the Greek calendar.



The TKE sponsored softball tournament allowed girls from all sororities to compete for first place.



GREEK LIFE

plays important role
throughout KSC's year

Greek life at KSC allows individuals the opportunity to "do their own thing" or participate in group activities. The happenings of each house contributes to the entire Greek system. Annual events, such as the Greek Gas, Derby Day, and Western Week have become synonymous with certain Greek houses. Other organizations are associated with happenings like a Go To Hell party, sorority softball and football tournies, and Follies. Greeks unite and work together toward the betterment of the individual, the organization, the campus, and the community.

Rush is an important part of the Greek System.



Greeks generally help themselves to the keg of beer that is found at most Greek celebrations.

The casual atmosphere of Sandy Beach allowed everyone to let loose and enjoy themselves at the party.

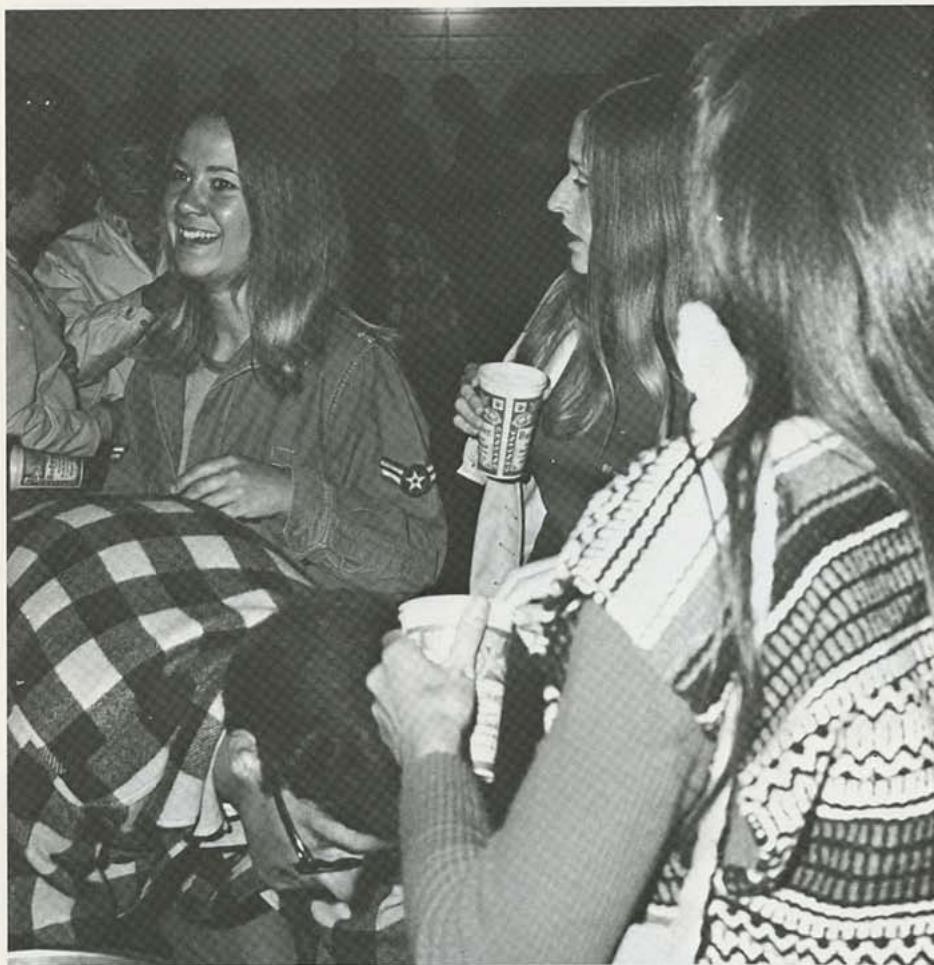

Everyone helped themselves to the free beer.

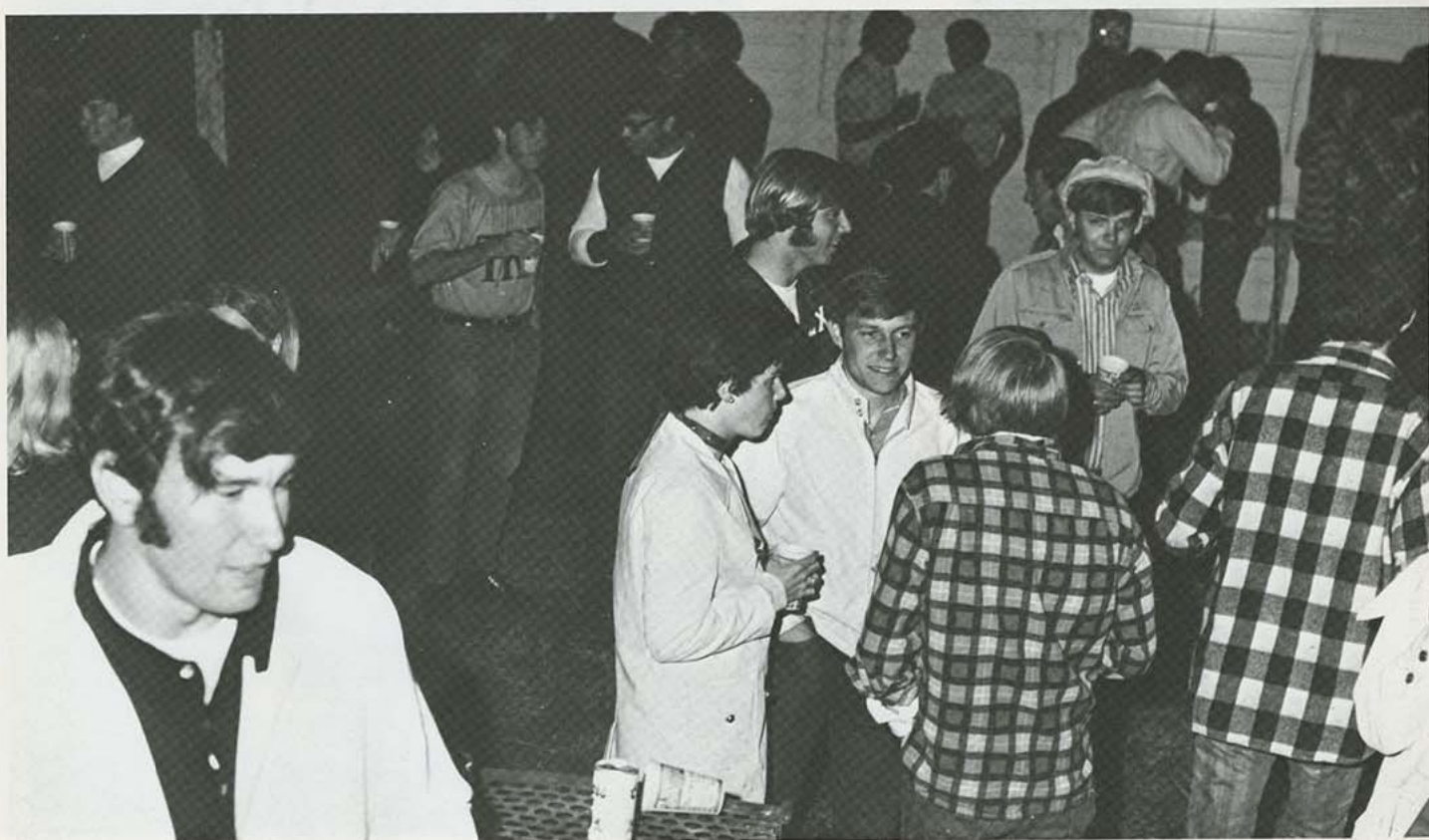

The woodsy offered everyone a chance to mingle and make friends with other Greek counterparts.

Greek united by the bonfire in an effort to keep warm as the hours of daylight began to fade away.

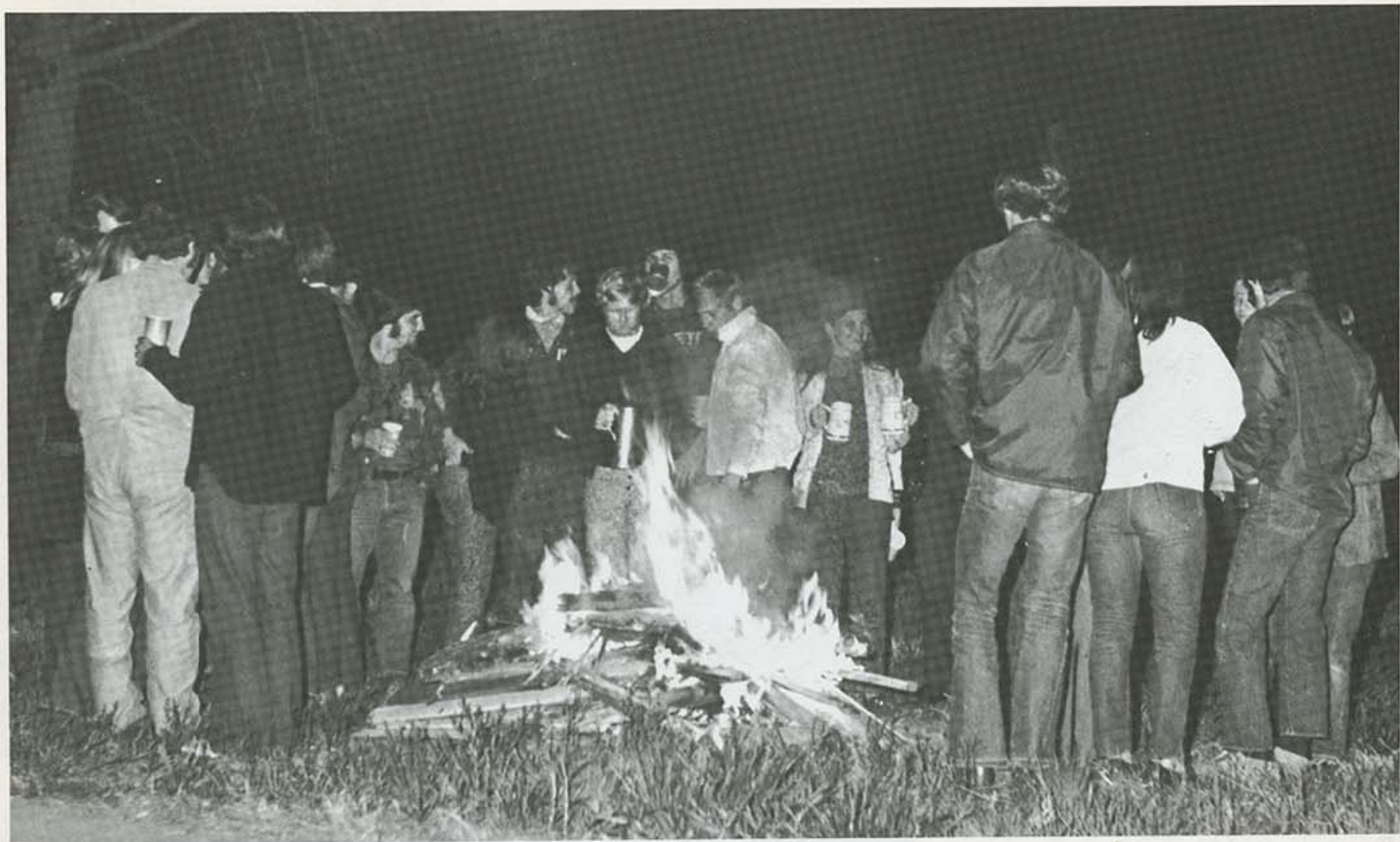

The IFC and the Panhellenic Council made arrangements for the music at the All-Greek Woodsy.

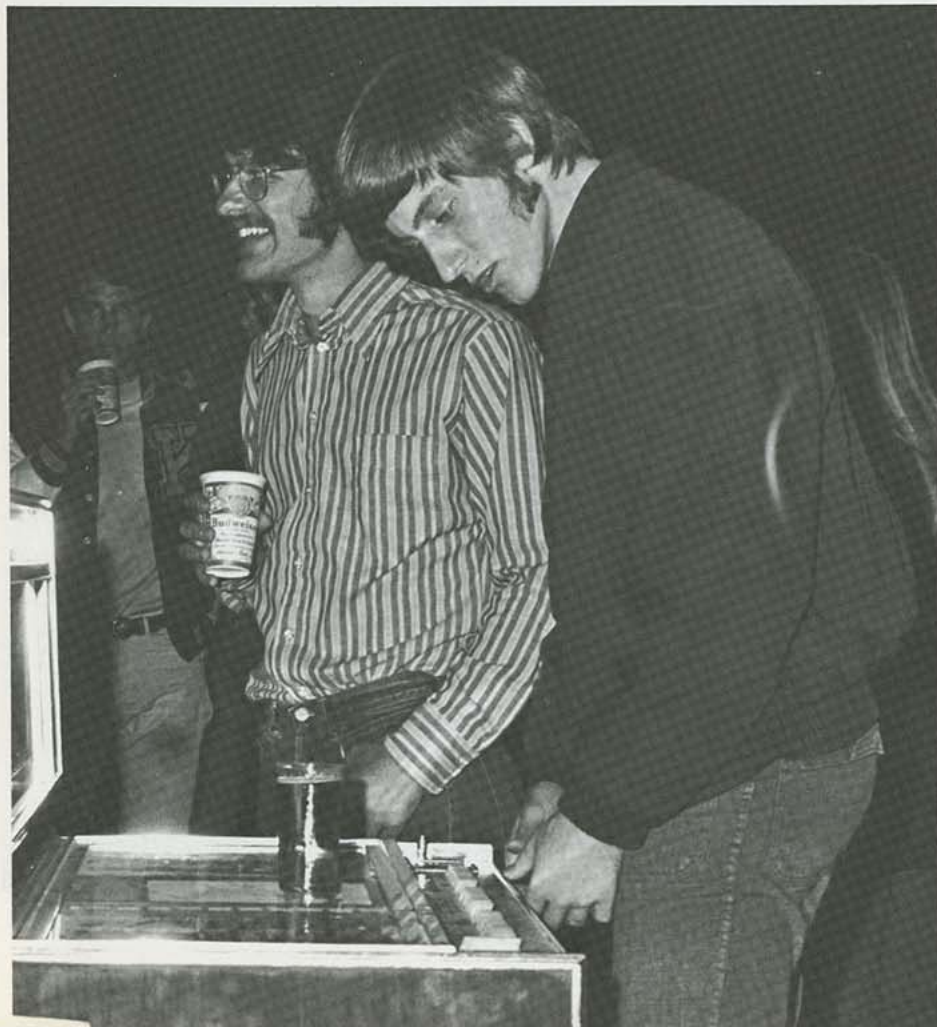

ALL-GREEK WOODSY

Novel social event
is one of high points
of the 1971 Greek Week

Greek Week took a new twist this year, for there were no competitive events, but only an All-Greek Woodsy. The purpose of the Greek gathering was to promote unity among all Greek letter societies. Every Greek social organization was represented at Sandy Beach and the members of each discarded their individual Greek titles and enjoyed themselves as one giant brotherhood.

Dorm residents enjoyed throwing other hall members in the College Lake after the all-dorm picnic.



ROMAN HALL-I-DAYS

Traditional event of
halls ushers in spring

Roman Hall-i-days, sponsored by the Residence Hall Association, proved to be an exciting week for dorm residents. The busy week promoted leadership, united halls, and provided fun for dorm members. Each hall sponsored teams for the scavenger hunt, the trivia bowl, the egg toss, and the bed race. Shirk Hall took honors for the traditional fence-painting contest. A picnic at the College Lake gave all dorm residents the opportunity to mingle with new dorm friends. One of the highlights of the picnic was the pie-eating contest which was won by Tex Ritter of Bowen Hall. The Laurel-Wreath Banquet was the occasion at which the National Hall Honorary were recognized. The awards for hall participation went to both Trout and Bowen Halls. The week of fun was terminated by a semi-formal.



The Laurel-Wreath Banquet gave housemothers the opportunity to meet and talk with one another.

Trout Hall gets a good start on their sign which indicates the beginning of the celebration week.

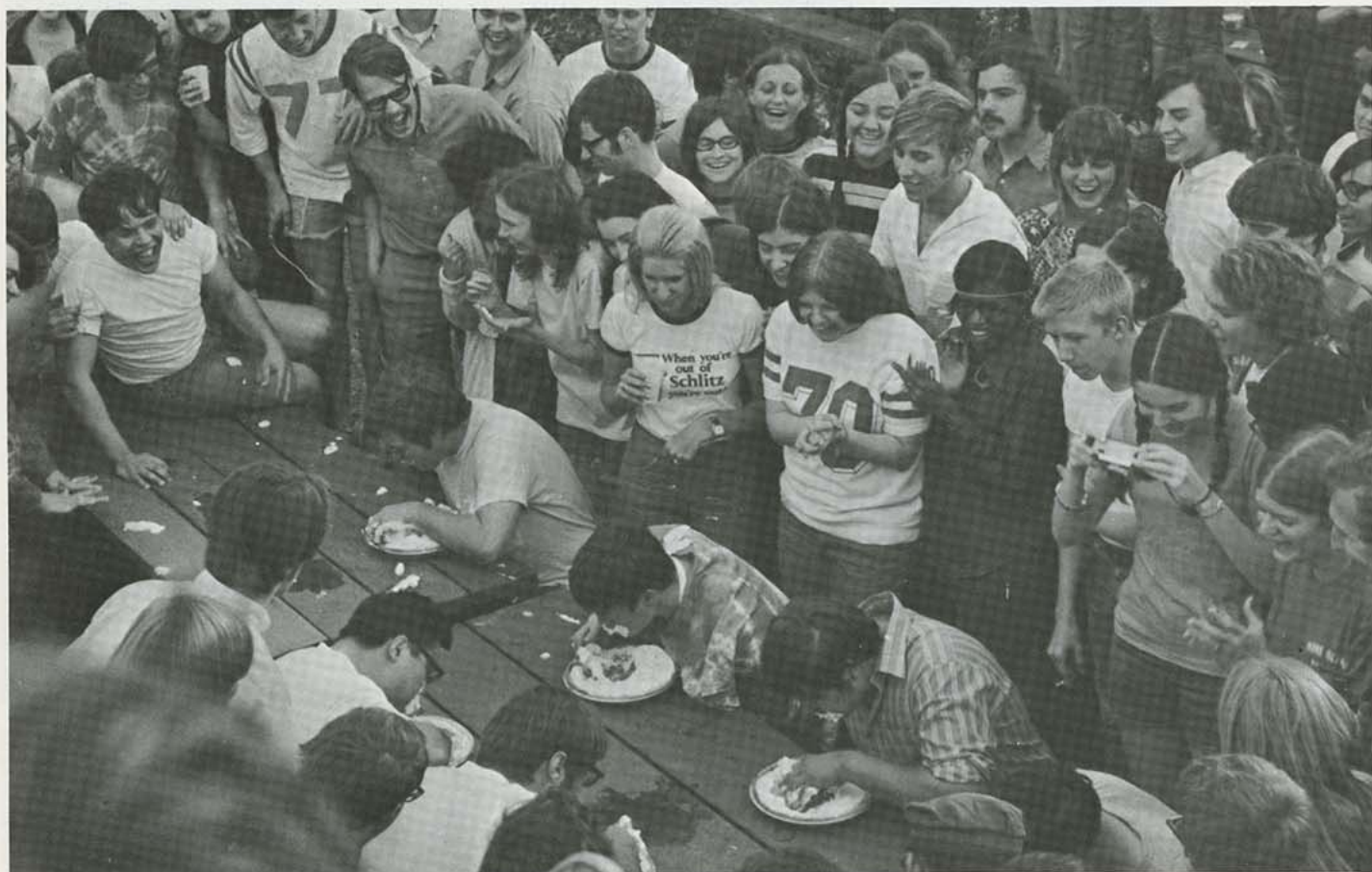
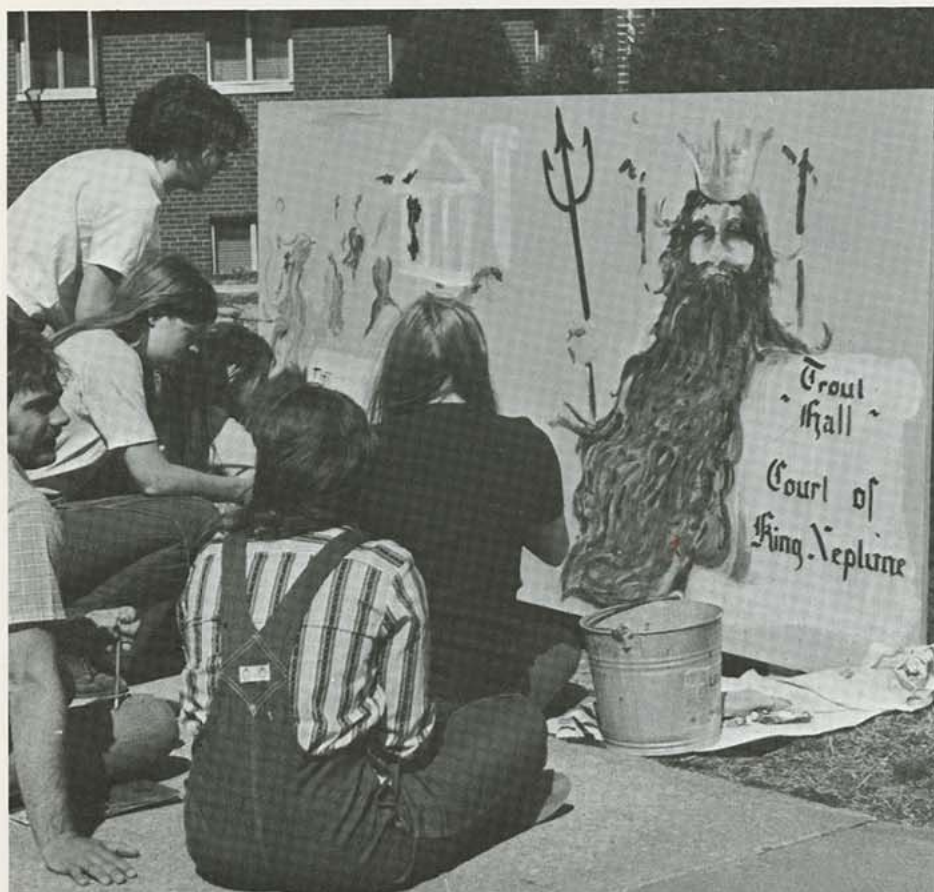

The pie eating contest was a festive event for observers, as well as, hungry participants.

The Tanner Hall desk serves as a meeting place for men and women, as well as, a business area.

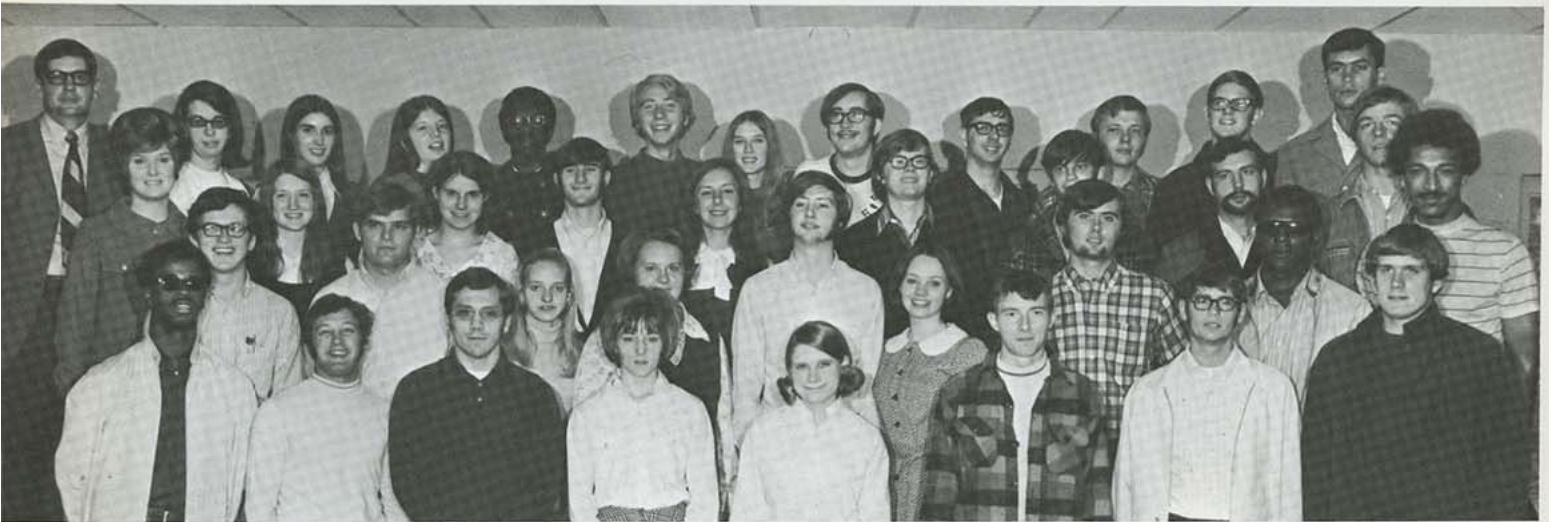

FRONT ROW: Lysander A. Woods, William M. Brownlee, Jerry D. Crossland, Deborah E. Penn, Barb Fitts, Jon G. James, Sam Ernest, Steve Bari. SECOND ROW: Thomas J. Ventresca, Kent R. Bassford, Peggy J. Thomson, Joan D. Grother, Gary L. LaFaver, Maureen C. McManigat, Henry Hendricks, Sam Thompson, Donald Sasser. THIRD ROW: Janelle Hatch, Ann McReynolds, Carolyn Smith, Rick C. Bosworth, Cathy Polonyi, Stephen Johnson, Frank R. White, Tony Simion, Alan Fennwald. BACK ROW: James P. Hatch, Doris E. Fitzgerald, Carolyn E. Sage, Marjorie E. Nelson, Weymond L. Powell III, Mark E. Ibenenthal, Peggy Hammer, Ron Forrester, Dave Autry, J. D. Miller, James Lee Guthrie.

Tanner Hall residents express their sentiments concerning the proposed KSC dormitory policy.



TANNER HALL

Coeducational residence hall sponsors Brenda Wiedner—KANZA Queen

The year of 1970-1971 proved to be another successful year for Tanner Hall residents. The KSC dormitory boasted of its second year of coeducational living. Tanner was also proud to be the sponsor of the 1971 KANZA Queen, Brenda Wiedner. Under the leadership of President Carolyn Feldman, Tanner initiated dorm parties, held Joplin complex gatherings, and participated in such Residence Hall Association activities as Roman Hall-i-days. The exciting year was one to be remembered by Tanner residents.



FRONT ROW: John E. Bayne, Millie R. Sauers, Donald E. Nye, Carolyn E. Feldman, Jay E. Olsson, Susan E. Stewart, Diana J. Smith. SECOND ROW: Ramela L. Powell, Dianne Ryder, Ira F. Reiken, Randy D. Dye, Peggy E. White, Michael D. Montgomery, Joyce L. Wheelock, Barbara E. Henning, Christine L. Sandburg. THIRD ROW: Evelyn K. Cooper, Gloria L. Pool, Dorothy J. Johnson, Mike A. Ricketson, Jeff A. Brooks, Roger D. Bourland, Clifford A. Plummer, Babs C. Miller. BACK ROW: R. Michael Trinkle, Paul A. Sells, Michael L. Lain, Eldon L. Grimes, Bill J. Hoatson, Todd C. Stillings, John S. Pendelton, Kirk A. Draper, Richard F. Rico, Jerome N. Hardin.

As shown by their banner and spirit, Bowen men actively supported KSC's winning Gorillas.

BOWEN HALL

The one hundred and one members of Bowen Hall worked together to complete a successful year. President Phil Thompson and Vice President Robert Upjohn were the coordinator's for the dorm's annual Hayseed Formal. The hillbilly dance in April highlighted the entire year. Other social activities included the appearance of the Cellar Singers in Bowen's lobby. The complex joined with Trout Hall and received third place honors for their Homecoming Queen car decorations. The dorm also had a party with Trout Hall. Bowen Hall led an eventful year of parties and awards.



FRONT ROW: Kenneth E. Shirley, Andy Bross, Doug Box, Johnny Miller, Bill Braun, Paul Lustig. SECOND ROW: David L. Patrick, Jimmy D. Gibson, Robert L. Kellerby, Joe Couch, Joe McBride, Brian Mack, Kent Foster. THIRD ROW: Mike B. Dawson, Kelly D. Wilson, Gary LaMons, D. Keith Homer, Jeff A. Wieringa, Guy R. Thorpe, Jim O'Brien. BACK ROW: Randy Borchardt, Jeff Diskin, Danny Barker, Glen E. Sharp II, Michael G. Kingsley, Roy G. Groat, Dwaine L. Evans.



FRONT ROW: Allan Y. Fukumoto, Paul D. Allen, Patrick F. Rodriguez, Kim N. Altwater, Robert E. Upjohn. SECOND ROW: Kenneth D. Vickery, Kentz T. Nabekura, Comston J. William, Libby Burch, Douglas Goss, James M. Jarsulic. THIRD ROW: Adin R. Batson, Gregory E. Kuplen, Joe L. Plummer, Garen L. Cox, Chuck R. Bisson, Ron E. Pitts, Tim Stephenson, Steve L. Bussjaeger. BACK ROW: Craig R. Lewis, Richard E. France, Gary A. Verhaeghe, Virgil A. Troyer, David M. Hill, Philip M. Thompson, Robert P. Jamison, David L. Oliver, David Jones.

Peggy Ankrom found time to study, although Trout's projects and activities kept dorm residents busy.

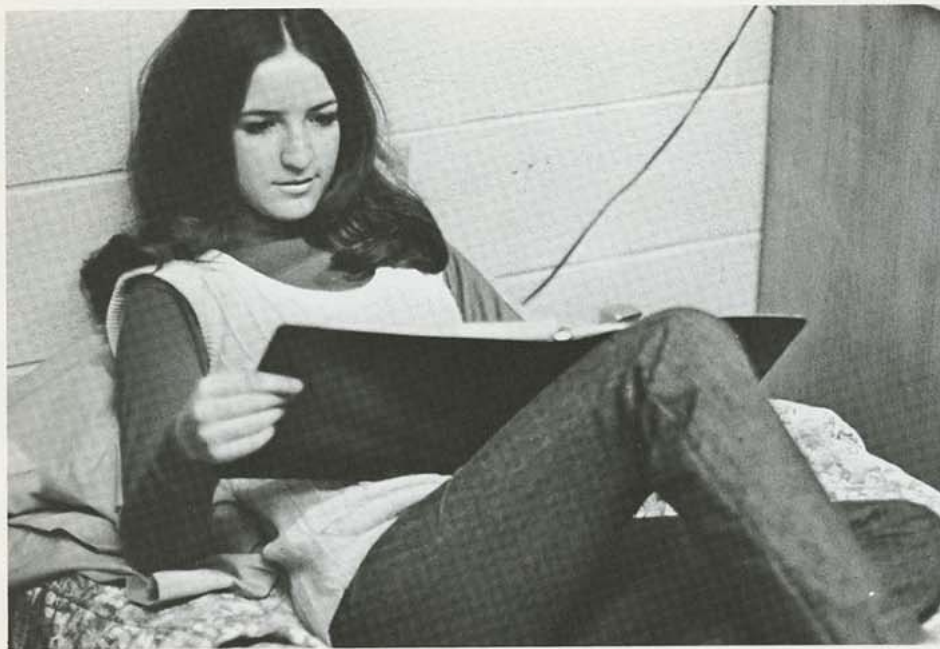

TROUT HALL

Trout Hall has distinguished itself in all aspects of KSC activities. The complex proudly captured the trophy for active participation in the dorms' Roman Hall-i-days. They were also chosen as the most outstanding contributor to the RHA Award. Another of Trout's special contributions was to sponsor outdoor films for complex residents. Trout receives another honor as they won third place in the competition for Homecoming car decorations. The complex places five members on the Dean's Honor Roll. Honors ranked high in importance for Trout.

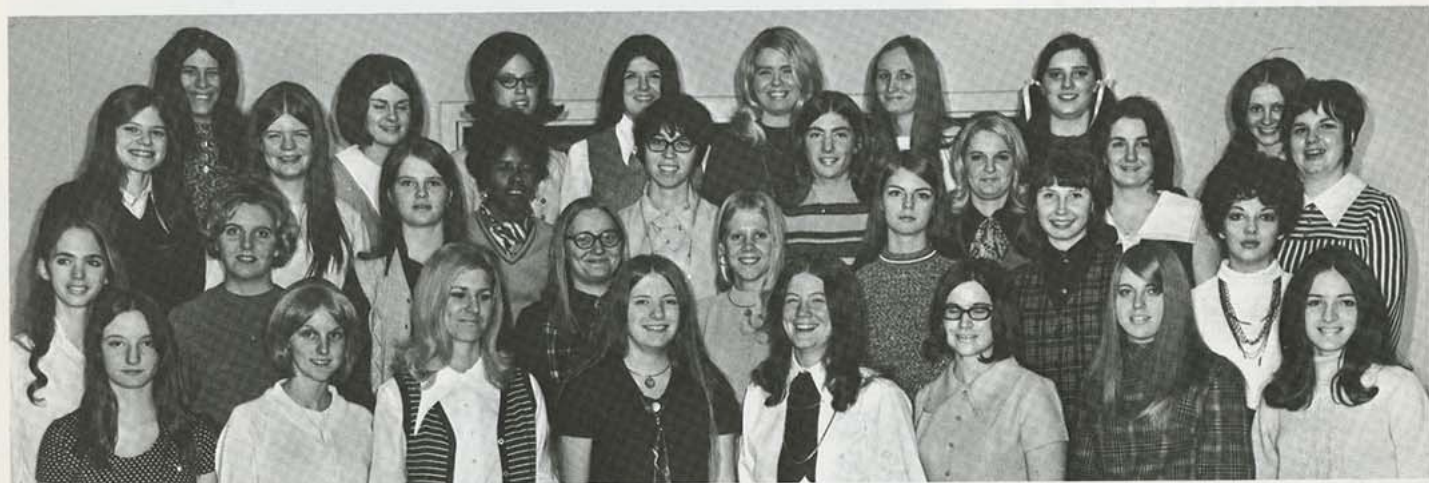

FRONT ROW: Linda K. Parr, Paula C. Lewman, Debby LePard, Joan Marlatt, Rexanne Kivett, Margo Walker, Jackie Jacquinet, Peggy Ankrom. SECOND ROW: Lynne C. Forrester, Linda A. Jensen, Marilyn K. Crager, Connie J. Conrod, Tina M. Paulick, Colleen Crager, Vicki McMillan, Debbi Johnston. THIRD ROW: Jacqueline J. Smith, Linda A. Bryant, Berma D. Webb, Roberta K. Haley, Gail M. Long, Laura L. O'Berg, Jan Napier, Jean Worner. BACK ROW: Ellen S. Brewood, Marilyn S. Edds, Lois E. Jones, Nancy E. Bond, Nancy D. Collins, Beth Teel, Shirley Wilson, Pat Bonine.

SENATE FRONT ROW: Marilyn S. Edds, Graduate Resident; Berma D. Webb; Laura L. O'Berg. SECOND ROW: Connie J. Conrod; Jean M. Worner; Debbi Johnston, secretary-treasurer; Colleen Crager. THIRD ROW: Linda Bryant; Lynne Forrester; Shirley Wilson. BACK ROW: Marilyn K. Crager; Nancy E. Bond; Nancy D. Collins, President; Beth Teel, Vice-President.



SHIRK HALL

Residents start year with recreation center

Adhering to their purpose, "to work for the betterment of the hall environment and add to the educational experience of its residents," Shirk Hall strived to maintain the high ideals of their motto. Shirk was chosen as the location for the new Joplin Complex recreation center. New pool tables, pin-ball machines, and concession machines added a new recreational outlet for complex residents. Shirk Hall engaged in various campus activities. They took part in intramural sports, the RHA program, and Homecoming festivities. In keeping with the hall's ideals, they sponsored several social and educational programs for their residents and other resident halls.

FRONT ROW: Bob L. Handley, Kenny C. Wells, Alan Spillers, Bob Schwarzenberger, Dale D. Kennedy, Jim Fische, Terry Diskin, Dave Norgard. SECOND ROW: Jeff W. Lyon, Charles L. Osgood, William K. Morris, Russell L. Winkler, Jafar Hadaegh, Charles Chew, Ralph Seichepine, Barry McCormack, Alan Hauser, Marty Clark. BACK ROW: David E. Brown, John M. Warren, Sidney R. Mabie, John L. Rockers, Richard E. Miller, Mark E. Hartter, Mark Tolbert, Larry Horseman, Phil Chew, Dan Diebolt, Mickey Garnett, Jeff Early.

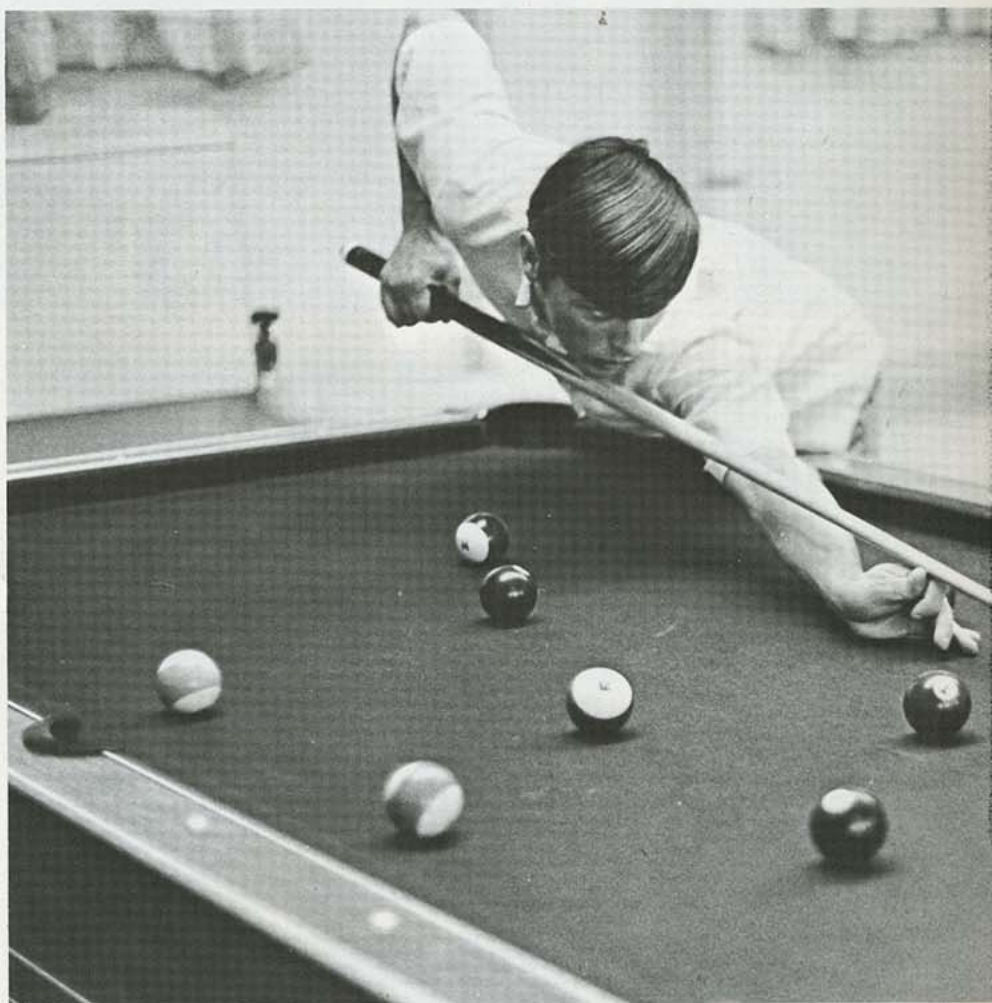

The new Joplin Complex recreation room in Shirk Hall's basement is complete with new pool tables.

Shirk Hall came up with a novel idea, a White Elephant sale, for the Mall's February Carnival.

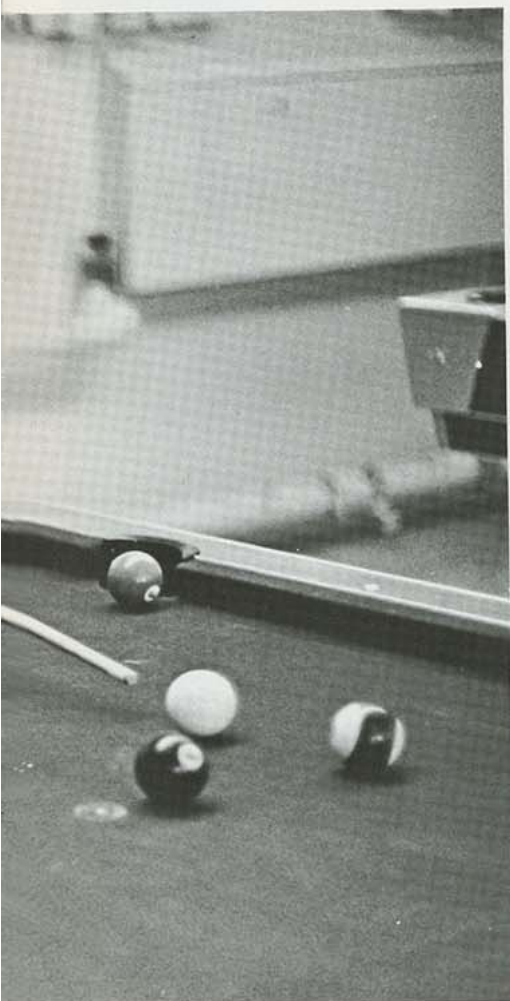
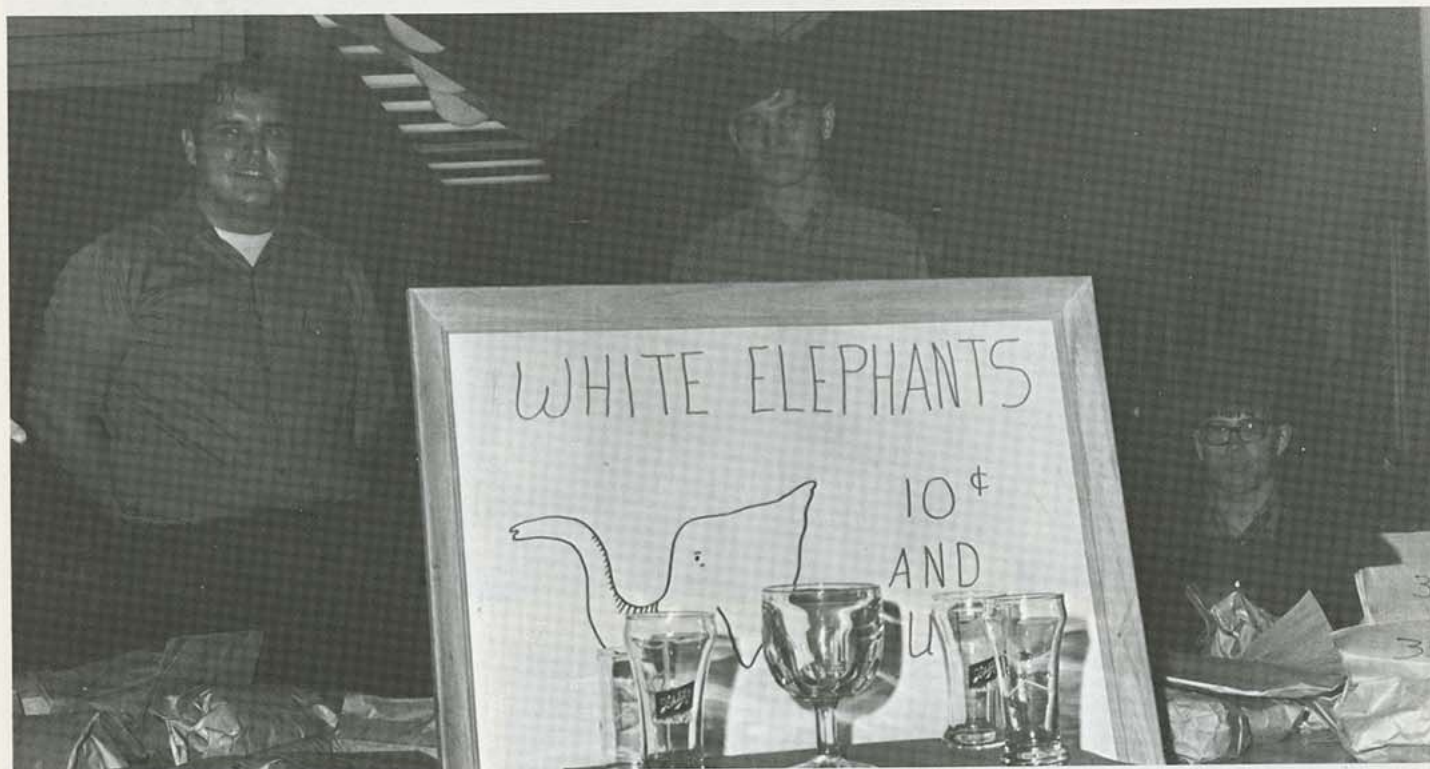

SENATE FRONT ROW: John D. Dyas, Kenneth C. Wells, Michael Emery. SECOND ROW: Willard J. Fische, Alan L. Hauser, Robert Schwarzenberger. THIRD ROW: Gary D. Tracy, Terry Diskin, David A. Rush. BACK ROW: Douglas Carrington, Barry L. McCormack.

FRONT ROW: Deborah L. Muier, Bev VanLerberg, Kay Baldauf, Meg Henderson, Bonnie S. Curtis, Bonnie Wheeler, Sally J. Wilburn, S. Kay Clifton, Kay Jacobs. SECOND ROW: Becci M. Fields, Celeste A. Campbell, Debbie K. McKelvey, Peggy A. Westerhouse, Janet K. Julian, Karen S. Lynch, Carol A. Sporman, Jeanne L. Zimmerman, Kathy R. Bianchino. THIRD ROW: Sandy K. Sheward, Pamela R. Hanson, Pat A. Matzkanin, Shelly Bahbahini, Rebecca F. Foster, Sharon Kuehn, Patricia A. O'Brien, Judy F. Yackle, Sharon M. Downs, Cheryl Christian, Cindy Smith, Pam Wingate. BACK ROW: Kathleen S. Bailey, Susie M. Guilfoyle, Debbie L. Gray, Janet A. Mooney, Lois A. Lewis, Nancy Feldman.



SENATE FRONT ROW: Mary Patch; Mary Noltensmeyer; Joyce Eberly; Jeanne Zimmerman, secretary-treasurer. SECOND ROW: Brona J. Galloway, president; Susie Guilfoyle; Carol Gooley; Randie Evans; Kay Clifton. BACK ROW: Carol A. Sporman, vice-president; Janelle Hanson; Linda L. Biggs; Carla Correll; Judy Yackle.



MITCHELL HALL

Joining in all campus activities, Mitchell Hall has worked hard to represent themselves well. The one hundred and twenty-eight residents participated in a number of special projects. Mitchell sponsored a free flick for the dorm complexes. They held such social activities as skating parties, Halloween and Christmas dances, as well as joining with Dellinger Hall for a party. The dorm partici-

pated in the KSC Bowl, went door to door in a fund drive, and took part in the Mall's Carnival. They enjoyed such intramural records as first and second place in the SUB pool tournament, first in table tennis, and competed in basketball. Mitchell Hall's outstanding students included two members of Who's Who in America: Jenny Boyd and Kay Baldauf.



The hum of a hair dryer is a common sound as shown by this picture of dorm life.

The enthusiasm displayed by the men of Dellinger entitled them to the basketball spirit award.



DELLINGER HALL

Dellinger Hall has contributed to campus life in many activities. Adding to KSC spirit, the dorm purchased Gus Gorilla's costume. The Gorilla garb was purchased from a New York firm for \$620. The men of Dellinger were responsible for the appearance of Gus at all sports events. Dellinger was also responsible for the initiation of male yell leaders and the creation of the "Go Ape" bumper stickers. As an organization, they also received the football and basketball spirit awards, as well as capturing second place in the Homecoming float competition. Social activities ranked in importance, as Dellinger held dances, skating parties, and actively participated in the dorm complex "Roman Hall-i-days." Dellinger joined in with the intermural team on campus, and placed second in all college tennis singles and doubles. The complex also claims many outstanding members, such as: Rick Hines, President of the Student Senate; Don Woolfolk, Who's Who in America; and Mike Potchad, who was selected in the fourth round of the football draft by the Atlanta Falcons. Dellinger Hall has actively and enthusiastically met the challenge of all KSC activities.



Dellinger residents use the facilities of the music lounge to enjoy their own records and tapes.



FRONT ROW: Stuart W. Reynolds, Craig E. Winters, Darrall L. Chamblee, Larry P. Shead, Stephen C. Hughes, Bob Bartholomew, President; Robert Montgomery III, Vice-President; Kevin McDaniel, Dave Yoakum. SECOND ROW: Dan McIntyre, Edwin Hill, John H. Dalgarn, Ron P. Rupp, Ronnie McNaughton, David Kelley, Tim Zeigler, Larry Henderson, Doug McCullick. THIRD ROW: Gerald E. Gerhardt, Jorge J. Wegbrait, Gary T. Hill, Roger K. Fleming, Peter J. Bonnel, Bobby J. Potter, Ron R. Kuhn, Ted Emel, Randy Snodgrass. BACK ROW: David J. McMillan, Clarence M. Hughes, Greg M. Hazelbeck, Howard E. Johnson, Dennis W. Kershner, Jeff D. Dellinger, Mike W. Lanham, Charlie Buster, Ron Dorr.

FRONT ROW: Margaret L. Tippie, Sarah L. Clayton, Cheryl M. McElroy, Kathy E. Houston, Pam S. Means, Bette J. Artherton, Judy A. Hadley. SECOND ROW: Monica June McCollum, Lori L. Mason, Julianne H. Horvat, Alicia Williams, Jo Dee Camerer, Marilyn Artherton, Ana Prieto, Linda Shields. THIRD ROW: Anna Groves, Janice Pontious, Nancy Leonard, Rita Ledford, Karen S. McNabb, Elaine L. Lisac, Nancy L. Bohrer, Carolyn Artherton, Georgia A. Clayton, Carol J. Collings, Jo Layne Mullins. BACK ROW: Roberta M. Barnes, Mary K. Lockard, Mary L. Dillinger, Lois J. VanCleave, Carolyn S. Kruger, Cynthia L. Carpenter, Sharon K. Kountz, Mary J. Barnard, Carol Vazquez, Kathy Brown, Cathy Madill.



FRONT ROW: Marie E. Alvarado, Pam S. Means, Kathy E. Houston, Bette J. Artherton. SECOND ROW: Sarah L. Clayton, Anne J. Walsten, Anna Groves, Darlene M. Hutchins, Marilyn Artherton, Jo Dee Camerer. THIRD ROW: Judy A. Hadley, Susan J. Nunnallee, Mary K. Lockard, June A. Anderson, Carolyn Artherton, Susan Helvey, Karen Oliphant. BACK ROW: Cathy A. Madhill, Lois J. VanCleave, Pam S. Eby, Cynthia L. Carpenter, Carolyn S. Kruger, Kathleen M. Deal.



FRONT ROW: Pamela C. Perkins, Judy Peel, Alicia A. Paradee, Marie Alvarado, Anne Gorham, Jonie Todd, Gwen Ann Leslie, Angela Sommer, Patty Blake, Terry Carver. SECOND ROW: Donna M. Rader, Darlene M. Hutchins, June A. Anderson, Susan J. Nunnallee, Anne J. Walsten, Sandy Mathis, Paula Woods, Shelda K. Carver, Gena A. Overfield, Dorothy M. Meyer, Susie Sherrill. THIRD ROW: Linda C. Joy, Cheryl L. Neece, Jimmie J. Carpino, Donna Bowman, Mary Lynn Hamilton, Barbara Winfield, Theresa Bukaty, Karen Oliphant, Susan Helvey, Colleen Sweeney, Joanne Erp, Celi Eck. BACK ROW: Nancy K. Swanwick, Janet S. Dennis, Cindy L. Whiteman, Melinda L. Fennema, Debi S. Lawton, Betty A. Halderman, Jo A. Fisher, Ruby A. Zimmerman, Pam S. Eby, Daphne J. Wagner, Beverly S. Humphrey, Kathleen M. Deal.



NATION HALL

Year of participation
high scholarship, and
honors for the dorm

Nation Hall has maintained a busy year for its residents. The dorm was selected as the recipient of the Associated Women Students Achievement Award. Outstanding scholarship was the determinant of the selection of Nation Hall. Dorm life included numerous social activities such as a Christmas party, Parents' Day reception, and participation in "Roman Hall-i-days." Nations intramur-

al record sports such honors as first place in WRA volleyball and second place in badminton doubles. An enthusiastic reception of signs and banners welcomed home the honors of Pam Means, homecoming attendant, and Sue Finley, Miss Pittsburg State. The dorm's main project was to attend the RHA conference at Fort Hays State College.



Kathy Brown displays her ability on the guitar to break the monotony of studying.



OFF CAMPUS

Off-campus living is usually the student's first chance at independence. Whether the apartment is a new model job or a run-down shack, chances are they both suffer from the same problems. Overflowing trash cans, lots of unwashed dishes, and stacks of dirty clothes, typify students' attempts at independence. But, the responsibility of buying groceries, doing the laundry, and occasionally cleaning the apartment, is a vital need for students.

Due to a new administrative policy, most students under twenty-one years of age will be required to live in residence halls in future years. Off-campus living may therefore be subjected to a changing process, but it can not be extinguished. Off-campus life will merely be postponed until later in one's college days.



Off campus parties give students a night away from the daily grind of studying and working.



Margie Adams carries a wicker basket full of clothes as she goes to the laundromat.

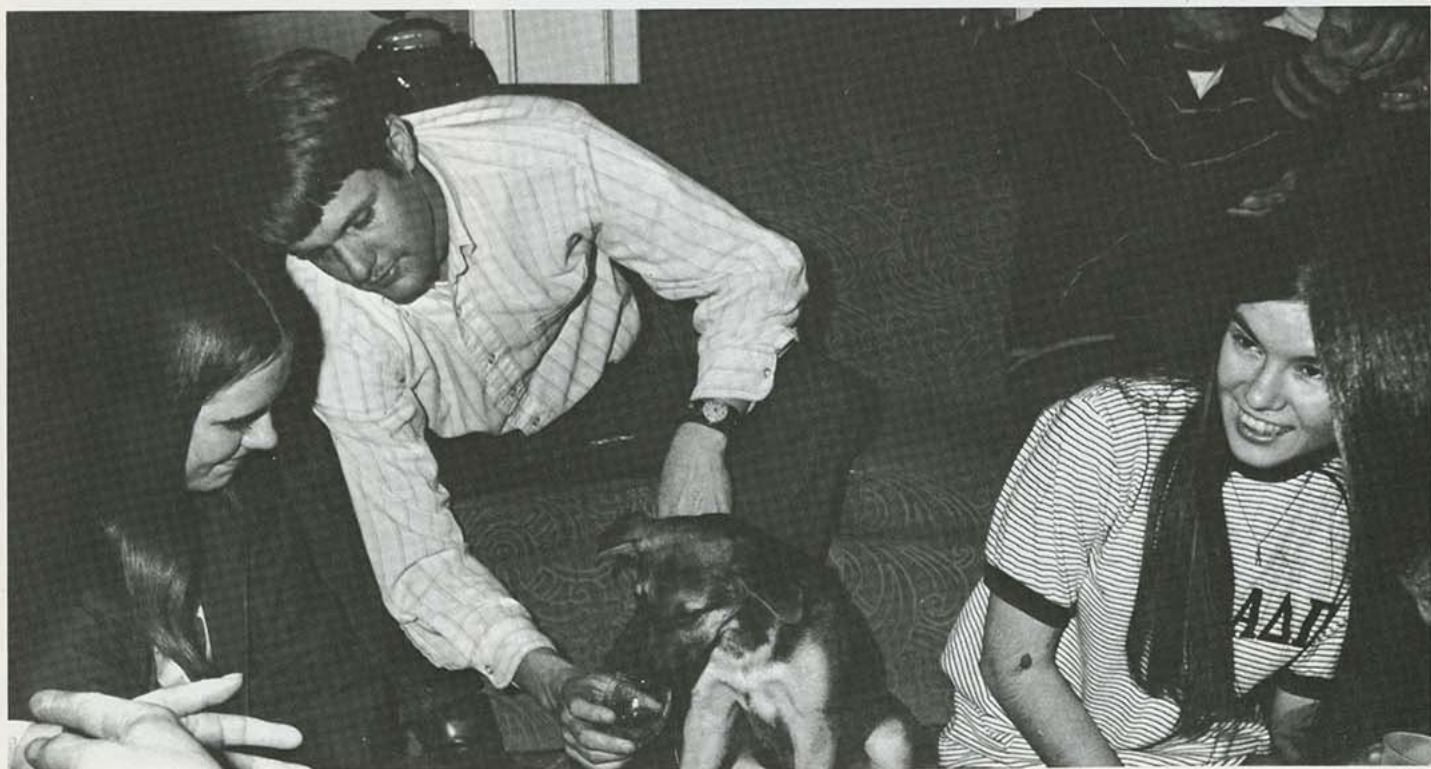

Even the dog is in favor of apartment parties, for there's plenty to drink for everyone present.

This couple has become accustomed to the fact that privacy just does not exist for home-town students.

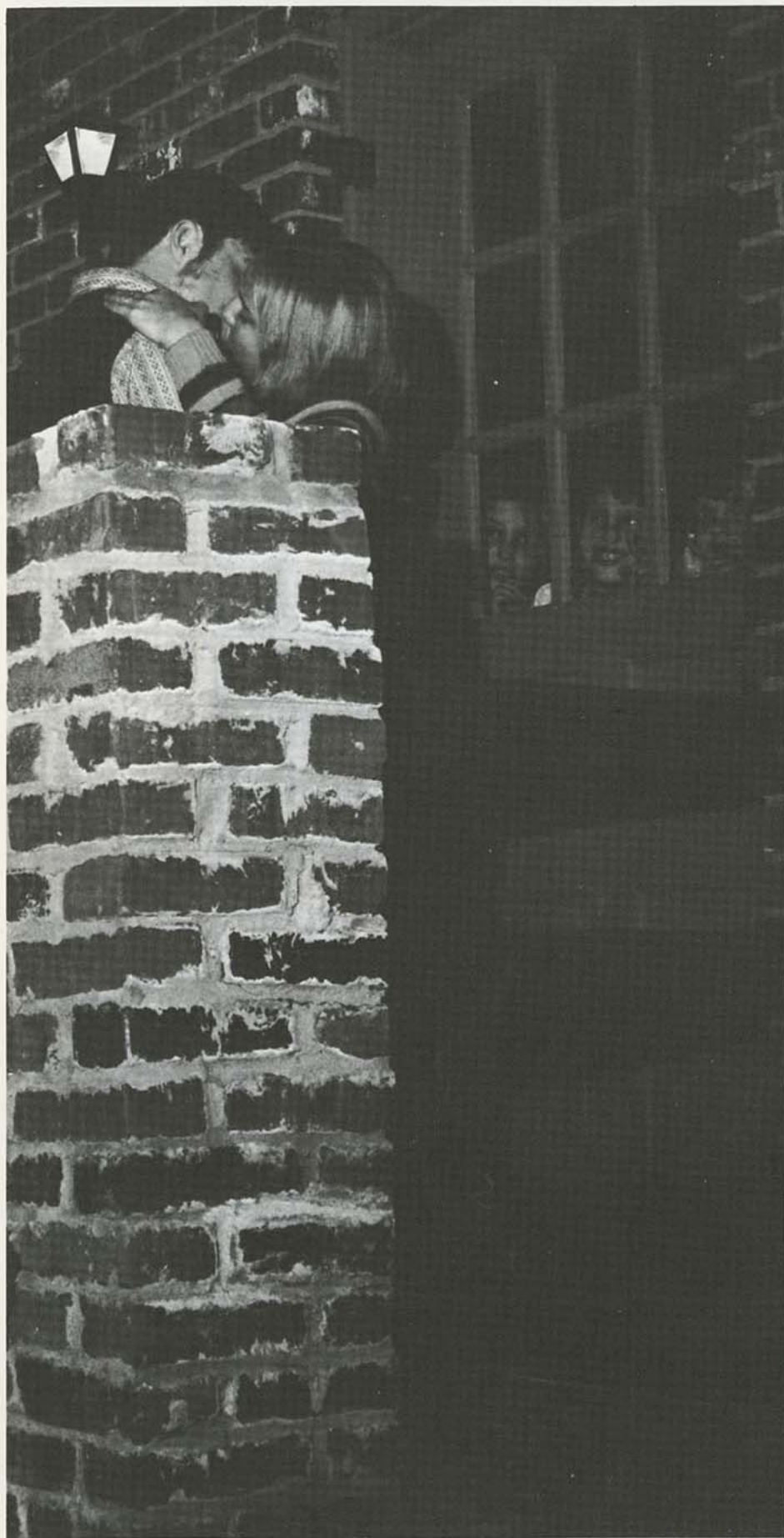

After dinner, clean-up is a must for all townies.





Home-Life has advantages and disadvantages

Home-town students must create an equilibrium between college life and the routine at home. Most high school graduates look forward to "going away" to college, but to the graduates of Pittsburg High, College High, Colgan High, and local high schools, college means only more of the same old grind. For townies, college is a hassle. Trying to do all required of college students and then socialize creates problems between student and parents. And parents, no matter how understanding, cannot comprehend going to the Pizza Palace at 4:30 Fridays, going to parties on week nights, or sleeping through that 7:30. Townies find it really disgusting when they must tell their dates that they can't go to an after party due to a curfew imposed by parents. And then, when the week-end rolls around, it isn't surprising if John Q. Stu-

dent turns into John Q. Babysitter and Sally Student ends up cleaning the house early Saturday morning.

Of course, home-life isn't all bad. In the midst of all the disadvantages, one can scrape up a few advantages. Most townies have free room and board and free food service. Generally, townies have the use of the family car, although this is subject to change with one abrupt family argument. Washing and ironing services are usually available to students living with mom and dad.

Homelife is a completely different environment than that of most college students. It's a situation that the townie must accept, but need not enjoy. Townies miss a lot, but they learn to compromise, to ignore, to deceive and to evade their mom and dad.



Steve Dellasega likes this part of home-life.

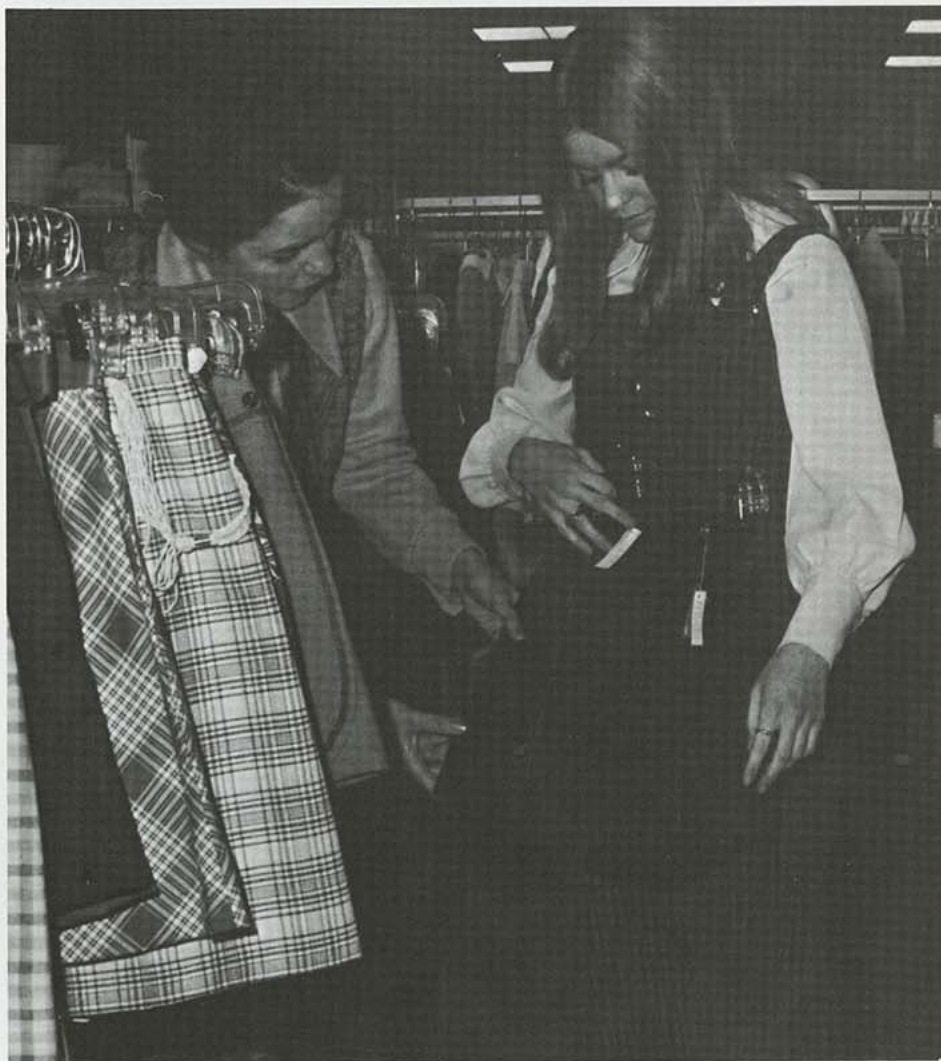

Mary Jo Wachter and her mother illustrate the type of supervised shopping spree available to townies.

INTERNATIONAL STUDENTS

International students have become a familiar sight on the oval, in the Grill, and in classes. The International Student Club was formed to promote understanding among international students, and thus strengthen relations among nations. On Friday afternoons, the international students gathered together for an International Tea. Other activities, such as picnics and outings, allow these students from diverse cultures to unite in friendship.



Students and faculty work together to find answers to the problems faced by International students.



Mrs. Alfred Burgert acts as hostess at an informal party for the International students at KSC.



Dr. Strawn helps correct language difficulties.

The International Tea serves as a conference table for all lands.



NEW DORM POLICY QUESTIONED BY STUDENTS

"Beginning with the 1971 Fall Semester, all single freshmen & sophomore students under 21 years of age on the first day of registration will be required to live in KSC residence halls, unless they are veterans, special students carrying six hours or less, students living with parents or guardians within commuting distance, or sophomores, juniors, or seniors, who qualify to live in a fraternity or sorority house."

This policy is the result of a recommendation made by President George F. Budd at a Board of Regents meeting. It also marked the beginning of KSC's peaceful protest against such a policy.

The Director of Student Services at KSC, Howard P. Ledbetter, explained that the new dorm policy is "keyed to an extended education program planned for next year."

Ledbetter pointed out that there were planned improvements in store for the halls. Among these were carpeting, telephones, food service, laundry facilities, high-fidelity listening rooms, inter-hall visitation, self-government in residence halls, around-the-clock snack facilities, personal mail service, and other features. However, students claim they were promised extras this year, and never got them.

The only two feasible reasons the students can see for enforcing such a policy would be to force students to live in the dorms to pay off bonds, or as a maturity program. However, the administration denied both these basic reasons.

One of the most upsetting factors to the students dealing with this policy was the fact that they were not consulted in the decision to apply such a significant policy. In reference to this, the administration stated "they had the right because the College catalog says the College can request students to live in the residence halls."

The students feel the entire program is discriminatory and unconstitutional. Administrators stated that this was up to the Supreme Court.

Such rulings only cause disruptions on our peaceful campus. Student apathy, which has been so prevalent in the last few months is on its way out, as the unfairness of this policy arouses more and more students and brings them out to protest.

This policy is making people in and around Pittsburg aware that the students are not as apathetic as they once thought. They are at an age where they can fight, vote, and choose where they want to live.

Dr. C. R. Baird, in explaining the policy in depth, stated:

"The students who have been crying alarms and threatening to write to high school students would only be doing this institution a disservice whereas their positive contribution can be in terms of making the residence halls very attractive places in which to live. It is unfortunately true that some students will not come to Kansas State College because of this regulation, but that will have to be their personal decision and cannot exempt us from the obligation to attempt to fill the residence halls. We would rather have the halls full on a voluntary basis but that doesn't particularly change the facts of life that we must face up in terms of residence hall programs and planning. Some students have said to me 'I live in the residence hall because I wish to do so. I just don't like being told what to do.' This is an understandable human trait that probably applies to most of us but with a 66% occupancy level in the residence halls at the present time we had very little choice."





ORGANIZATIONS

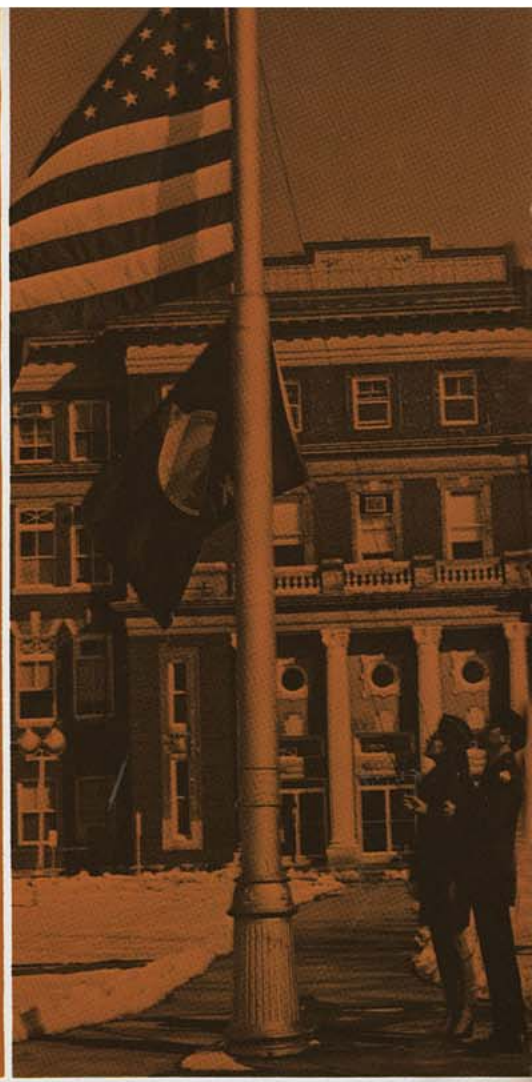



IT'S
YOUR
HAPPEN
ING

Flip Petruzelli, business manager; Nancy Peterson, sales and organizations editor.



KANZA Staff

Many problems overcome through staff unity

The Kanza staff worked exceptionally hard this year to produce a yearbook of fine quality. Several problems arose but were eventually overcome. For example, the Student Senate began an investigation of the KANZA. This investigation was dropped due to a lack of support. Other problems occurred such as the editor having to train a complete new staff, people not showing up for pictures, and the turn over of one staff member. Through perseverance, however, the staff overcame these difficulties and would like to present the 1971 KANZA to you with pride.



David Collar, staff writer.



Cathleen Collar, editor; Brenda Rua, associate editor.



Linda Cloud, living groups editor.

Gerald Demel, advisor.



Nancy Graham, sports editor; Maureen Murphy, copy editor and editorial assistant.

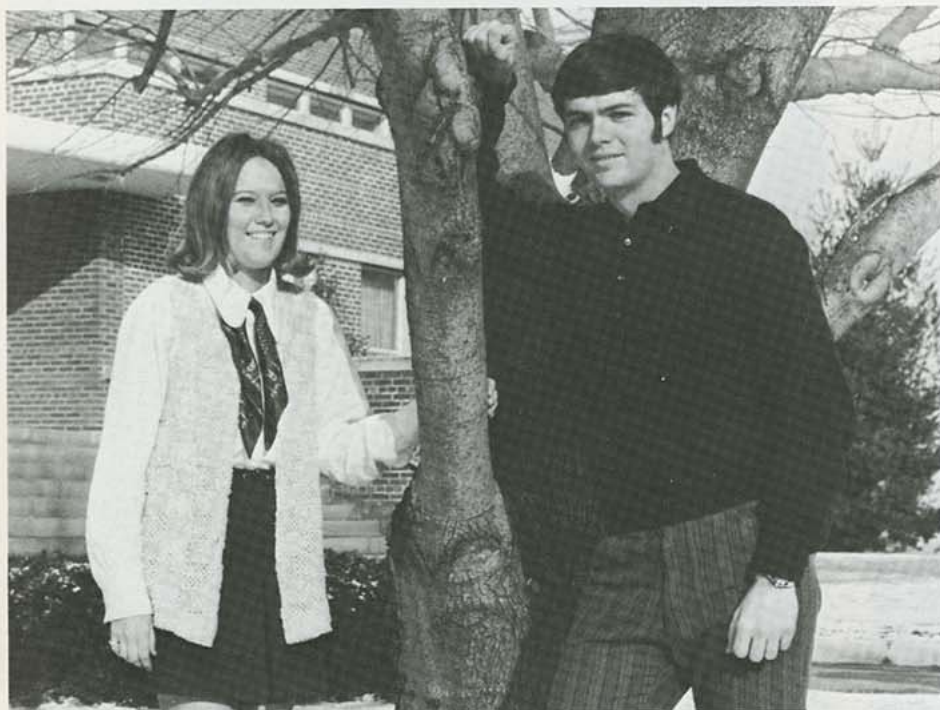

Dona Pavey, academics editor; John Collar, layout editor.

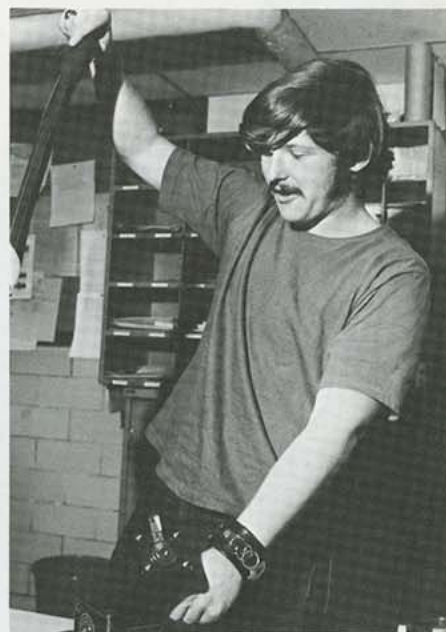

Greg Gladfelter, photo editor.

Linda Cloud and Maureen Murphy check all types of student ID cards during voting.

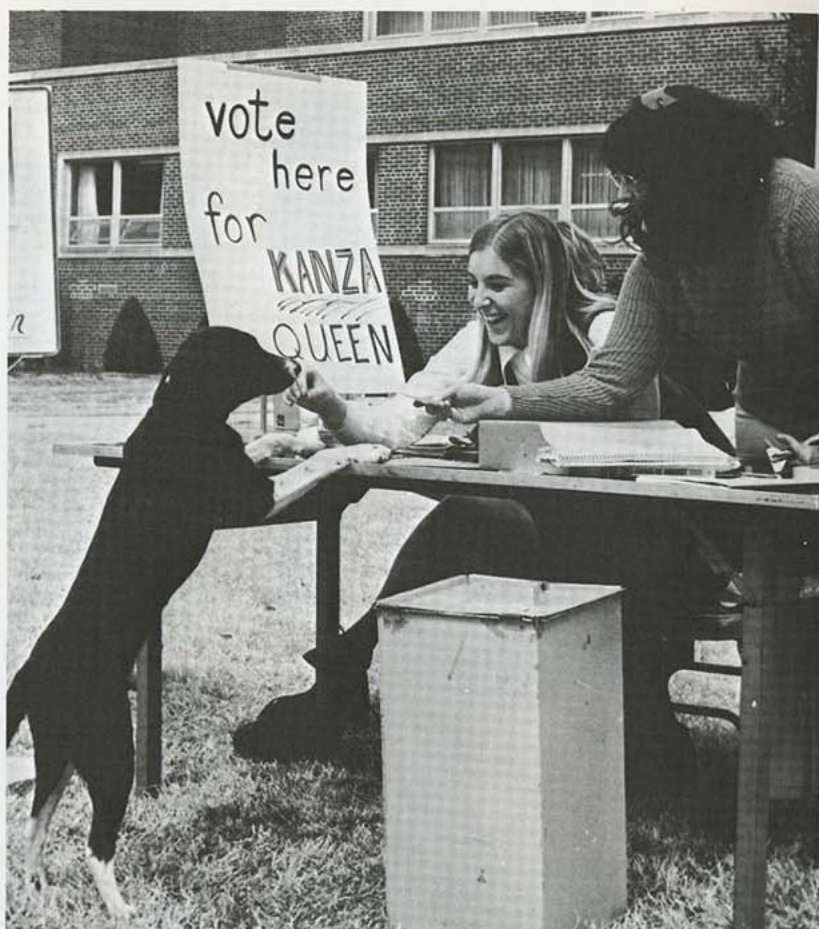

KANZA STAFF: FRONT ROW: Brenda Rua. SECOND ROW: Linda Cloud, Flip Petruzzelli, Maureen Murphy, Nancy Peterson, Nancy Graham. BACK ROW: Cathleen Collar, Greg Gladfelter.



A sign of surprise relief after deadline is shown by KANZA editor, Cathleen Collar.

BUSINESS DEPARTMENT: Steve Brace, advertising manager; Jeff McVey, circulation manager; George McVey, business manager.



COLLEGIO

capture all-american;
number one in nation

In competition with newspapers from over 150 fraternity chapters across the United States, The COLLEGIO was named number one college newspaper in the nation at the Pi Delta Epsilon convention held in Washington D.C., April 22-24.

In the past two semesters, an All American rating given by the Associated Collegiate Press was awarded to the COLLEGIO.

Editorials written by the staff were a dominant force in reversing the housing policy proposed by the administration.

First established in 1905 under the name MANULITE, the present COLLEGIO with its 24 members published twenty-seven issues this year.

Mr. Gerald F. Demel acted as advisor this semester while Mr. John Knowles was on sabbatical leave.

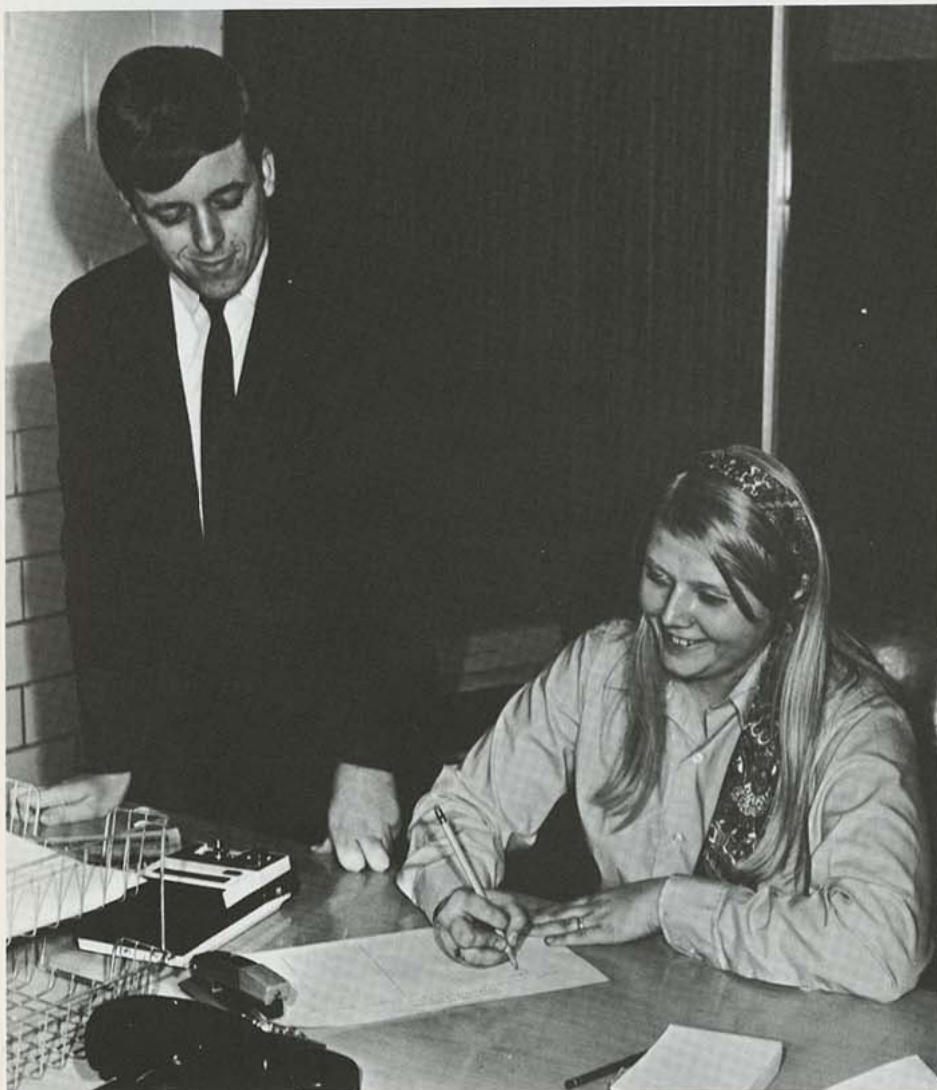

Bob Jennings, editorials editor; Marlene Martins, managing editor.



Larry Freeze, editor.

Staff reporters: Tom Crossan, Debbie Johnston, Jean Worner.



Nancy Brooks, copy editor; Susan Piper, assistant copy editor.



Mr. Gerald Demel, advisor; Larry Freeze, editor.



Mr. John Knowles, advisor.

Compositors: Frank Polchlopek, Wesley Sherrill.



Walter Adams, sports editor.



Photographers: Johnny Thomas, Gary Caldwell, Greg Gladfelter.

STUDENT SENATE

lightens dormitory residence requirements

This year's Student Senate has been very active in promoting and backing vital issues of interest to Kansas State College students. In order to keep the students aware of national and world affairs, the Student Senate sponsored a lecture series featuring such prominent persons as Alex Haley, editor of *Malcolm X*; Ralph Nader, protector of consumer affairs; Sander Vanocur, NBC news commentator; and Betty Friedan, president of the National Organization of Women.

The Senate has been a dominant force in altering administrative proposals. Through their persistence, they were able to lighten the dormitory residence requirements. This victory was a satisfactory conclusion to the 1971 session of the Student Senate.



Julie Fisher and Kelly Wilson, both members of the KSC Student Senate, discuss one of the many informative brochures sponsored by the Senate.

EXECUTIVE COUNCIL: FRONT ROW: Julie Fisher, public relations; Richard Hines, president; Debbie Dogget, secretary. SECOND ROW: Robert Woolard, academic affairs; Steve Neill, student government commission; Steve Lamar, vice-president; Dave Minich, treasurer.



Steve LaMar informs the Student Senators of the new dorm residency requirements. Although unable to completely reverse the decision, they were able to lighten the previous requirements.



Student Senators discuss ideas of interest to the KSC students to be incorporated into a brochure.

BOARD: FRONT ROW: Donna Bardon, Marche Zolman, Douglas Mays, Tom Wishart, Allan Carlson, Margie Nelson, Jack Overman. SECOND ROW: Karen G. Roberts, Leslie K. Gorman, Alva A. Skiles, Pamela Wingate.



STUDENT UNION BOARD

provides KSC student
with recreational,
cultural, and informative
programs of interest

The Student Union Board coordinates activities in conjunction with the Student Union for the benefit of all Kansas State College students. They develop programs for the social, recreational, and cultural enjoyment of all. This year they sponsored the coffeehouse, the art exhibits, and the Student Union birthday party for the students who lounge in the union. The recreation committee presented a pool tournament to invite friendly competition among students. The Board also sponsored a Bridal Show in order to emphasize bridal fashions. SUB presented these events for the students.



FORUM COMMITTEE: FRONT ROW: George A. Hyatt, Marilyn K. Monahan, Mark A. Reda. SECOND ROW: Mary L. McKenna, Carolan M. Smith. BACK ROW: JoAnn Oplotnik; Patricia K. Kuehl; Allan Carlson, chairman.

CULTURAL AFFAIRS, DANCE, SPECIAL EVENTS: FRONT ROW: Terry L. Schneider; Marche Zolman, Special Events chairman; Leslie Gorman, Dance chairman; Douglas Mays, Cultural Affairs chairman. SECOND ROW: Mary J. Barnard, Lena M. Krog, Marvin Dozier, Kelly Hart, Carol Ann Knapp, Ellen Brewood.



Debbie Sawyer modeled at the SUB Bridal Show.



Brian Baurle, an ex-user of drugs, and Evan Wright, director of the State Food and Drug Administration, presented an informal discussion during the SUB Drug Awareness Week.

HOSPITALITY COMMITTEE: FRONT ROW: Peggy J. Thomson, Linda S. Wickham, Joann M. Hook. SECOND ROW: Peggy E. White, Joyce L. Wheelock, Gloria L. Pool. BACK ROW: Carolyn F. Sage; Delores E. Renn; Margie Nelson, chairman; Betty Stanley.



ABOVE: Karen Roberts, Jack Overman, and Margie Nelson initiate the SUB birthday ceremonies.

RIGHT: Modeling wedding party fashions at the SUB Bridal Show is Barbara Barnes Orton.



SUB exhibited every facet of an elaborate summer wedding including the wedding cake.



The Student Union Board sponsored a coffeehouse featuring Don Crawford, an entertainer.

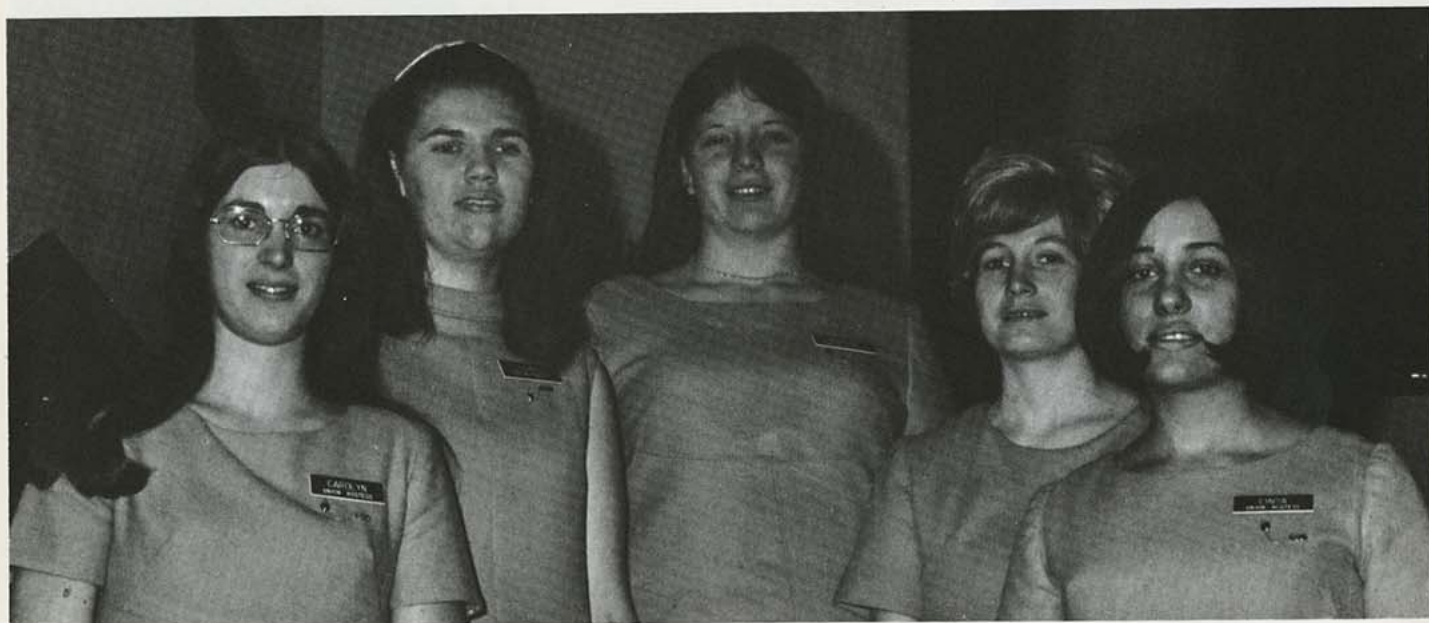

HOSTESSES: FRONT ROW: Carolyn F. Sage; Delores E. Renn; Margie Nelson, chairman; Betty L. Stanley; Linda S. Wickham.

FRONT ROW: Carolyn Feldman, Tanner president; Karen Jorgensen, RHA president; Sandi Thurnau, publicity chairman; Brona Galloway, Mitchell president. SECOND ROW: Pam S. Eby, Kathleen J. Bailey, Nancy D. Collins, Jean Worner, Darlene Hutchins. THIRD ROW: Gary U. Grant, committee coordinator; Jeff A. Brooks, social chairman; John H. Dalgarn, treasurer; Chuck Bisson. BACK ROW: Phil M. Thompson, Robert Montgomery, Bob Bartholomew.



RESIDENCE HALL ASSOCIATION

Coordinates annual
Roman-Hall-I-Days

Providing social activities for dorm residents and representing the halls concerning school policies and activities are the main goals of the Residence Hall Association. Established five years ago, RHA is open to all hall residents. This year they participated in the homecoming festivities, organized Roman Hall-I-Days, a week of friendly competition between residence halls, and also provided refrigerators for hall members to rent. Ronald Zeigler is the sponsor.



Connie Conrod serves punch at the Laurel Wreath Banquet held during Roman Hall-i-Days.



Dorm men enjoy helping the women take quick baths in the college lake. Jim Rose, director of Dillenger Food Service, was also christened.

ALPHA PHI OMEGA

presents trophy to
ugliest man on campus

Being of service to Kansas State College is the main goal of Alpha Phi Omega. Delta Mu chapter was chartered in 1946 and reorganized in 1968. Members of A-Phi-O work in connection with the college during enrollment periods, convocations, and Parents Day activities. They also usher for major attractions, major productions, and Apple Day ceremonies.

Each year Alpha Phi Omega sponsors an Ugly Man on Campus Contest. Donn Colyer, sponsored by ASA, was the recipient of the trophy this year.



FRONT ROW: Roger K. Fleming, secretary; Lon G. Trulove, president; Timothy A. Oliver, first vice-president. BACK ROW: Bob Fisher, treasurer; Joe R. Ortiz, second vice-president.

Members of Alpha Phi Omega register all delegates attending conferences at Kansas State College.



FRONT ROW: Roger K. Fleming, Timothy A. Oliver. SECOND ROW: Dean D. Powell, sponsor; Bill Burnett; Bob Fisher; Dr. L. L. Tracy, sponsor. BACK ROW: Dick Ellis, Joe T. Ortiz, Ken Bernardin, Craig E. Winters, Roger L. Johnson, Kent Ingham, J. R. Richards, Lon Trulove.

CWENS

help in orientation of freshmen women

An organization honoring sophomore women, CWENS are selected on the basis of leadership and scholarship ability. The members of the club devote themselves to the orientation of freshmen. They help the freshmen women move into residence halls in the fall and continue their remembrance of these women by giving dorm parties.

Members of CWENS can be distinguished every other Monday by their new uniforms. Their meetings on Monday nights featured travelogues by members of the organization. Brenda Rua reminisced on her summer in Europe while Barbara Beard spoke on her study tour of Mexico. Mrs. Annabelle Loy and Mrs. Minton are the CWEN sponsors.

FRONT ROW: Kathleen S. Urankar, secretary; Darlene M. Hutchins, president; Jill A. Swan, vice-president. BACK ROW: Nancy K. Peterson, extension chairman; Karin K. Larson, treasurer; Lois O'Malley, ritual chairman; Maureen E. Murphy, Historian.

Members of the CWENS team, Linda Cloud, Pam Sinn, Maureen Murphy, and Kathy McHugh, confer on their answer for a bonus question, asked in the KSC Bowl, sponsored once again by SUB.

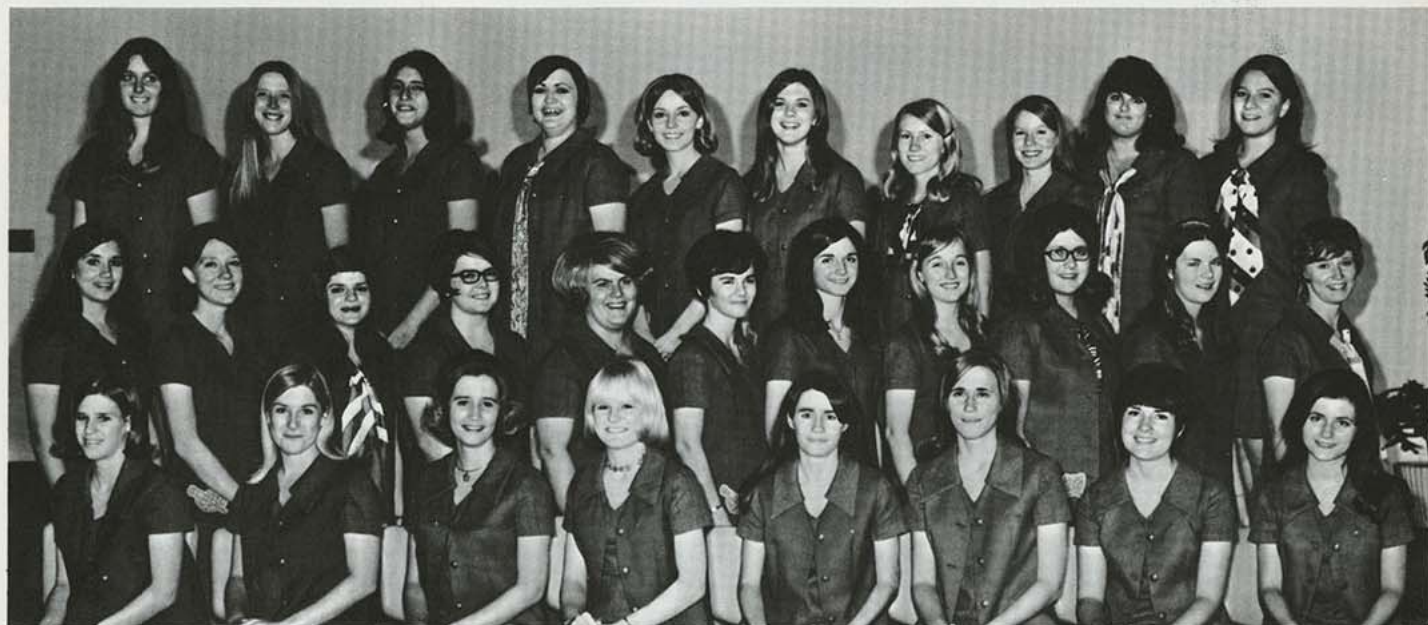

FRONT ROW: Karen L. Jorgensen, Linda L. Cloud, Pamela L. Sinn, Jill A. Swan, Darlene M. Hutchins, Kathleen S. Urankar, Karin K. Larson, Shanette A. Senechal. SECOND ROW: Barbara A. Beard, Brenda G. Wiedner, Paula L. Whitney, Betty M. McAtee, Alva A. Skiles, Jeanne L. Zimmerman, Donna M. Stra, June A. Anderson, Jennifer L. Epps, Kathleen M. McHugh, Jacqueline S. Oehme. BACK ROW: Sandra K. Dawdy, Brenda L. Rua, Nancy K. Peterson, Lois O'Malley, Ruth C. Horton, Michelle J. Webb, Margie Wilbert, Suzanne Goering, Maureen Murphy, Nancy Campbell.

FRONT ROW: Colette A. Fleming, secretary; Jenny C. Boyd, president. SECOND ROW: Suzan H. Woodhead, Karen E. Lewis, Betty A. Bartolac. BACK ROW: Carmen L. Stra, Joan A. Cremer, Maxine J. Broyles, RoseMarie Joseph.



FRONT ROW: Max Brewington, vice-president; Garen L. Wolf; Joseph E. Hilger; Ronald E. Heilman, president; Ray W. Lance; Charles A. Beard; Mike B. Naster.



OMICRON DELTA KAPPA

Gold Key Circle hosts
four-state conference

Membership in Gold Key Circle of Omicron Delta Kappa is awarded to undergraduate junior and senior men, members of the faculty and administration, and alumni who have excelled in scholarship, athletics, student government, publications, or speech. In addition he must have been a student at KSC for one full academic year prior to his election and must have ranked in the upper 35% of the college. This year ODK has investigated the honors program on campus in order to determine why this program has not been utilized by the students.

Regular programs were conducted for the Circle's information dealing with problem areas on the campus or areas of vital interest to the membership. For example, they held meetings with members from the Black Student Movement. Circles from thirteen colleges and universities in Kansas, Oklahoma, Arkansas, and Missouri attended the Province VIII Conference of Omicron Delta Kappa hosted by the Gold Key Circle.

GOLDEN CREST

members meet with the International Club

Golden Crest is an honorary organization to provide recognition of senior women having at least a 3.2 grade point average and near completion of general education requirements.

Once a month members of Golden Crest meet with members of the International Club for their cultural project. During these meetings they discuss various cultural practices such as dating. Golden Crest also sponsors an Indian dinner in November.

Not only do members of Golden Crest sponsor cultural projects but this year they organized a get together to honor all junior women who made the honor roll the fall semester of 1970.

There are twenty members of Golden Crest, which is an increase of three over last years membership. Dr. Doris M. Sindt is the organization sponsor.

PANHELLENIC COUNCIL

Panhellenic is a word meaning all Greek. Thus, the Panhellenic Council is an organization representing all women's Greek letter organizations on campus. The purpose of this organization is to promote Greek life. Each year they revise and update Panhellenic regulations. Panhellenic's main goal this year has been the revision of the rush system. They are now actively considering a deferred rush for next fall. Through these changes Panhellenic has only begun to revive the Greek life at Kansas State College.



SORORITY PRESIDENTS: FRONT ROW: Regina Morrison, Betty Shouse, Cindy Luckey, Diane Cinotto.

RUSH CHAIRMAN: FRONT ROW: Paula Beebe, Diane Kanady, Darlene Diggs. BACK ROW: Paula Victor, Sally Elliott, Carol Breece.

REPRESENTATIVES: FRONT ROW: Barbara Lively, Carol Breece, Darlene Diggs. BACK ROW: JoDee Camerer, Brenda Rua, Debi Menghini.



OFFICERS: FRONT ROW: RoseMarie Joseph, vice-president; Brenda Wright, president. BACK ROW: Carol Breece, treasurer; Brenda Rua, secretary.



FRONT ROW: George A. Madrigal, Max Brewington, Bob Thomas, Mike Slack. SECOND ROW: Armin R. Hillmer, Donald W. Gray, Bruce R. Guy, David W. White, Dale G. Ellis. THIRD ROW: Richard D. Loffswold, Ronnie Swenson, Bruce J. Spitzengel, Charles R. Staples, Joe Couch. BACK ROW: Gary T. Shull, Thomas Rambo, Larry Mefford, Steve Rother, Dick Geasland.

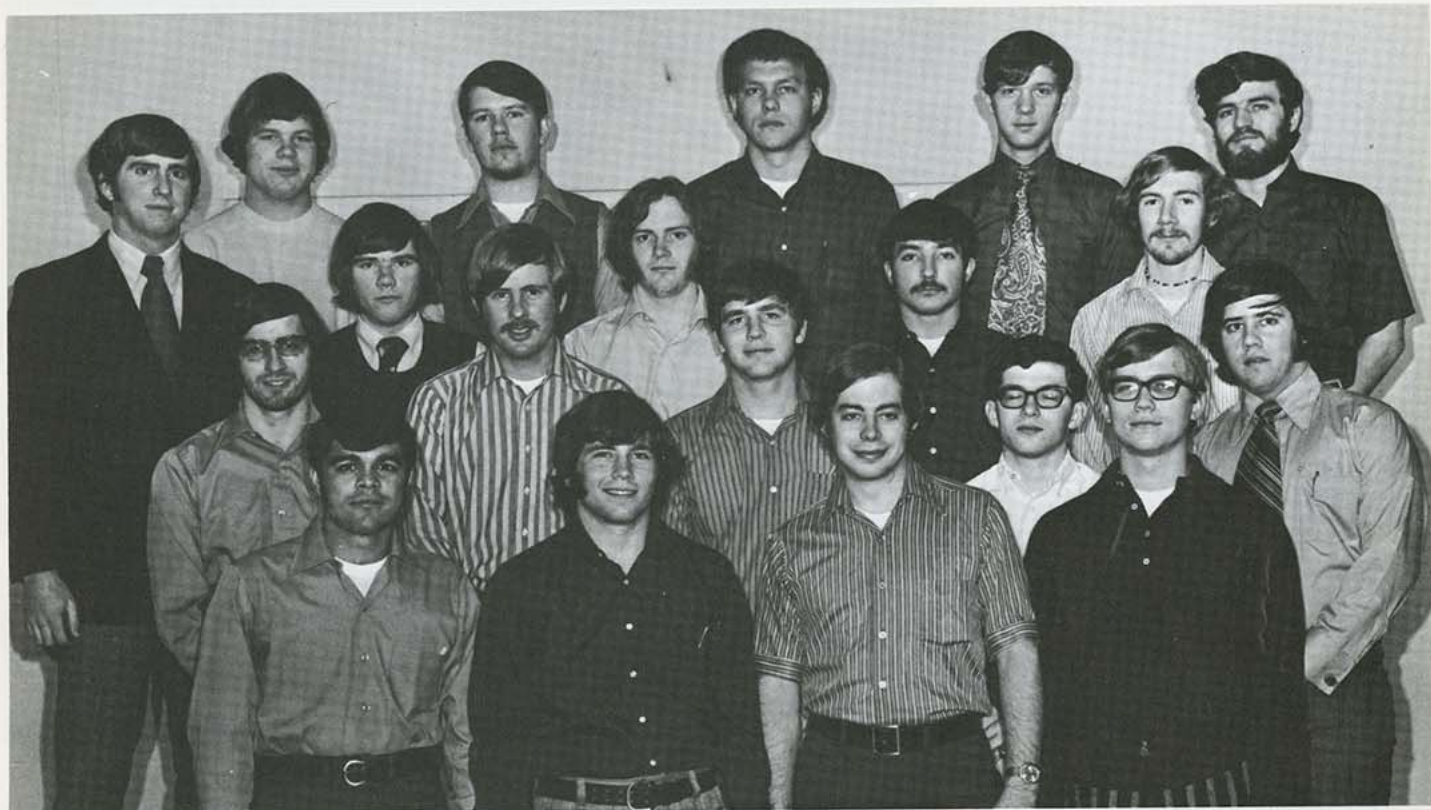

FRONT ROW: Donald W. Gray, greek activities board chairman; Bob Thomas, treasurer; Max Brewington, president; Tom Rambo, secretary. BACK ROW: George A. Madrigal, vice-president; J. Schobel, advisor; Larry Mefford, rush chairman; Mike Slack, public relations chairman.

INTERFRATERNITY COUNCIL

The Interfraternity Council is the central governing body for all social fraternities at Kansas State College. IFC coordinates and regulates activities of fraternities, stresses academic achievement, and promotes campus-community interaction. The council also tried to modify the present housing policies. In order to bring Greeks together socially, IFC sponsored several Greek TGIFs. Unity is the main goal of the new council.



President Max Brewington took office in January.

FRONT ROW: Paula L. Whitney, Debi R. Pasini, Teri A. Tapp, Janie Pruitt, Sherry E. Jopp, Joyce Lasley. SECOND ROW: Millie Sauers, Diane Kanady, Elley Hamm, Mary Holt, Linda Sellers, Linda Cloud. THIRD ROW: June A. Anderson, Cindy C. Dickerson, Brenda G. Wiedner, Sharlene L. Parker, Susan G. Brookshier, Barbara A. Fitts, Linda McCamish. BACK ROW: Susan R. Potter, Jane E. Willey, Lois A. Lewis, Bobbie S. Creel, Pamela A. Weir, Brenda L. Rua.



FRONT ROW: Susan R. Potter, secretary; Linda McCamish, executive officer; Joyce Lasley, commander; BACK ROW: Diane Kanady, supply officer; Lois A. Lewis, public information officer; June Anderson, treasurer; Sharlene Barker, assistant supply officer.

7th Cavettes attend Mardi Gras

Organized in 1966, Seventh Cavettes, a women's drill team, participated in exhibition drills, local parades and varsity football games. The organization raised money by selling programs during the first half of each home game. This money was raised in order that the Cavettes could attend the 1971 Mardi Gras in New Orleans. Cavettes also participated in the regimentals held in April to test their precision and marching ability.



Joyce Lasley, commanding officer of Seventh Cavettes, a drill team for women, performs the weekly routine inspection before drill practice.

SCABBARD AND BLADE

sponsors the annual
Founder's Day Banquet

To raise the standards of military education in the advanced corp of military science students is one of the main goals of the members of the National Society of Scabbard and Blade. Founded in 1955, the organization is open to junior and senior students in the upper 50 per cent of the ROTC class and maintaining a 2.4 grade point average. Scabbard and Blade co-sponsored the Military Ball, sponsored its annual Founder's Day Banquet, and held a picnic in the spring for the seniors.

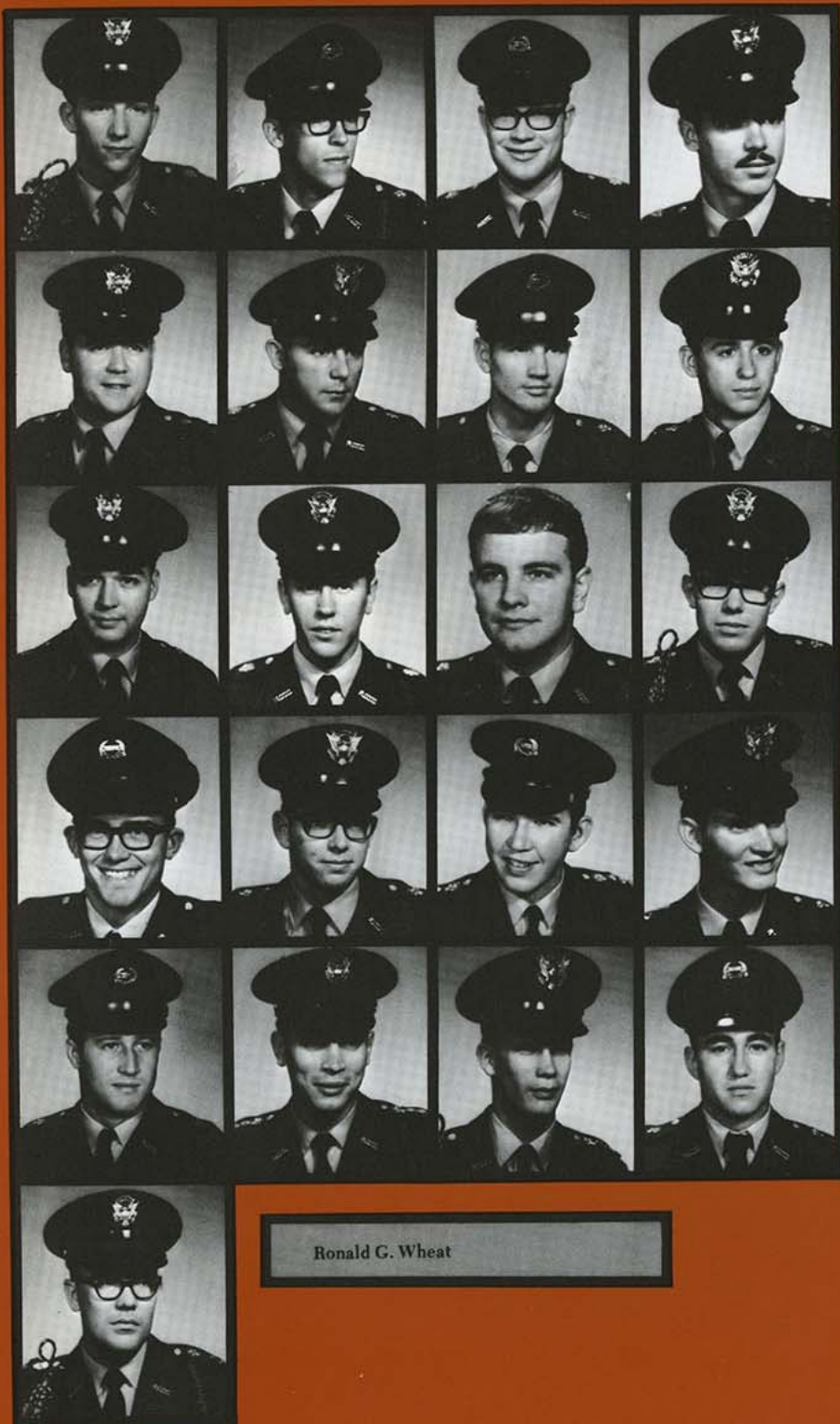

Ronald G. Wheat

Dale P. Bauer
Gary R. Bierman
Leland Borgelt
Tracy Bradford

Richard D. Bray
Wendell Cline
Kenneth Clouse
Phillip J. D'Amico

Joseph B. Dill
Victor L. Ferguson
Donald R. Kirk
Clifford K. Long

David R. Mein
Phillip S. Petruzzelli
Steven H. Pierce
Larry W. Plummer

Michael W. Riley
Luis R. Rivera
James R. Rush
Joseph B. Skahan



FRONT ROW: James L. Livingston, S-4; Dale P. Bauer, S-2; Linda McCamish; Gene P. Sours, CPT; Susan Potter; Gene T. Tomrell, S-3; Jerry D. Bryan, ASS. GPL. SECOND ROW: Lawrence L. Latham, SSG; George S. Nambo; Lyle D. Seidel; James P. Baughman; Harvey L. Patterson; Jon G. James; CPT M. Moss. THIRD ROW: John Kranker, Jr.; Carl Harrod; Claude M. Deck; David N. Snider; Robert C. Blanco; Dennis McComak; Joe Ortiz. BACK ROW: Keith R. Jerons; Mark Tolbert III; James W. Mendenhall; Richard E. Miller; Stephen R. Strup; Harold W. Hicks II; Glen E. Sharp II.

PERSHING RIFLES

march in New Orleans's
1971 Mardi Gras

Pershing Rifles is the honorary military science organization on campus. Through various money making projects sponsored this year, they were able to attend the Mardi Gras in New Orleans. The KSC Unit also sponsored a rifle safety program and a weekend of field training exercises.

PR's leave for 1971 Mardi Gras in New Orleans.



FRONT ROW: Fred Schoening, Richard J. Adams, Rick Clark, Mike B. Naster, James F. Atwell, Terry D. Benson, Randy S. Smith, Al Ortolani. SECOND ROW: Don E. Burton, Ralph R. Ramsey, Raymond L. Harvey, Joe P. Murphy, Ted R. Allmon, Stuart L. Shinkle, David E. Hudson, James P. Burke. THIRD ROW: David H. Jeck, Donald E. Brezavar, Ray W. Lance, Chris R. Johnson, Albert L. Schmidt, John P. Saunders, Greg A. Wells, Bill F. Williams. BACK ROW: John C. Hudson, Tom Hicks, Steve Dellasega, Doug L. Baker, Dick Dixon, Dennis A. Pendrak, Jim L. Manley, John W. Reynolds.

K CLUB

The lettermans club promotes cooperation among all lettermen. The K-Club also coordinates activities within the athletic department. Members of the organization raise money by sponsoring concessions at basketball and football games.

FRONT ROW: Mary R. Thompson, advisor; Rosemary E. Pender; Lynn Stallard; Pamela Wingate; Lois O'Malley. BACK ROW: Kay Clifton; Anna Groves; Linda S. Moley; Carolyn E. Feldman, president; Nancy Feldman.



WOMENS RECREATIONAL ASSOCIATION

organization sponsor
women's intramurals

Open to all Kansas State College coeds, the Womens Recreational Association is an organization dedicated to the physical fitness of women. WRA delegates plan and sponsor intramurals in all areas of physical education, including tennis, golf, fencing, volleyball, basketball, softball, and field hockey. First place teams or individuals are awarded plaques for their endeavors. Miss Mary Thompson, a physical education instructor, sponsors the organization.

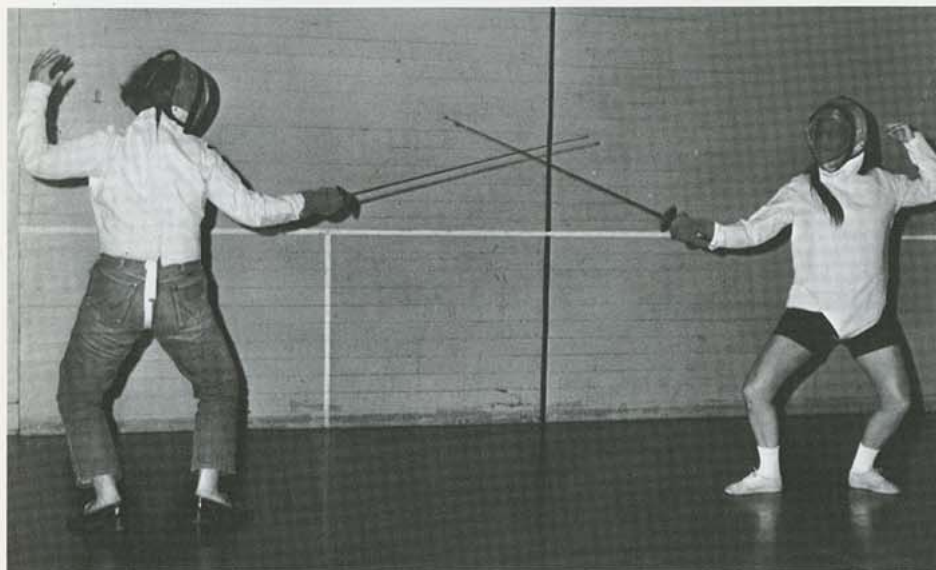

Donna Fager, RIGHT, wins this fencing bout.

PEMM CLUB

sponsor Senior day
for area high school

Competitive sportsmanship is the motto of the Physical Education Majors and Minors Club. These girls develop their physical education interest by participating in the organization intramural sports.

One of the main functions of the PEMM Club is Senior Day, a Day in which high school seniors are invited to participate in competitive sports refereed by members of the organization. This day is used for orientation purposes. Miss Mary Thompson is the organization sponsor.



FRONT ROW: Velina Kruger, Carolyn Feldman, Mary R. Leslie, Berna D. Webb, S. Kay Clifton. SECOND ROW: Anne J. Walsten, Vickie J. Gentry, Lynn M. Stallard, Mary J. Noltensmeyer. THIRD ROW: Tena A. King, Pam Wingate, Lois A. O'Malley, Karen S. McNabb, Nancy Feldman. BACK ROW: JoAnn K. Rutherford, Susan Potter, Robin Lamar, Pam Manitz.



FRONT ROW: Carolyn Feldman, vice-president; JoAnn Rutherford, president; Pam Wingate, treasurer. BACK ROW: Nancy Feldman, secretary; Lynn Stallard, publicity chairman.

Sigma Lambda Chi president, Jan Struble, accepts an award from Mr. James Casey, a member of the faculty of the Department of Industrial Technology, as Paul Fichter and Mike Emery look on.



FRONT ROW: Jan Struble, Paul Fichter.
SECOND ROW: Tim Baze, Ralph Dyro,
Bob Wiley.

FRONT ROW: James R. Warrem, Joseph J.
Nemcek, William L. Harper, James L. Ut-
tley. SECOND ROW: Richard E. Geasland,
Michael B. Malone, Clyde D. Flaming.
THIRD ROW: Philip M. Bridis, Paul B.
Fichter, Jan A. Struble. BACK ROW: Ralph
J. Dyro, Michael Emery.

SIGMA LAMBDA CHI

The fundamental purpose of Sigma Lambda Chi, National Honorary Fraternity, is the recognition of outstanding building construction students. In order to be eligible for membership in the organization, one must be pursuing a curriculum in building construction and must meet the scholastic requirements set forth by the organization. Prospective members must have worked in industry for at least three months and receive an affirmative vote of the active chapter.



INDUSTRIAL ARTS AND TECHNOLOGY CLUB

Promoting good fellowship, professional attitude, and a broader knowledge of the various aspects of industry is the main goal of the Industrial Arts and Technology Club. All majors and minors in industrial art education, industrial technology, trade and industrial education and all faculty members of the department of industrial education are eligible for membership in this organization.

In order to bridge the gap between college and industry, the club featured outstanding industrial speakers at their meetings. They also toured the B. F. Goodrich Tire and Rubber Company at Miami, Oklahoma.

The Industrial Arts and Technology Club participated in campus activities. They sponsored the Homecoming Queen, Miss Kris Knuth. The organization also received first place for their float.



FRONT ROW: Tom L. Brown, David B. Moyer, Patrick F. Butler, Steve Schmidt, Arlo E. Amstutz, Forest L. Penny, A. O. Brown. SECOND ROW: Delbert D. Goertz, Leon D. Guhr, Sherry L. Hemby, Ken Clouse, Gale L. Seybert, Vern Cooper. THIRD ROW: Dale F. Mellon, Eldon C. Prawl, Gene A. Bell, Richard V. Depenbusch, Jim Livingston, Rick LaMaster, Leland Borgelt, Fred E. Miller. BACK ROW: Lyle D. Griffiths, Don R. Callaway, Leroy E. Kent, Gene L. Schimpf, Virgil Treyer, Dwaine Evans, Ray Taffner.



FRONT ROW: Tom L. Brown, Professional Council; Patrick F. Bulter, president; Fred E. Miller, treasurer. SECOND ROW: Dr. Forest L. Penney, sponsor; A. O. Brown, sponsor. BACK ROW: Gale L. Seybert, secretary; Gene L. Schimpf, publicity.



For the second consecutive year, members of the Industrial Arts and Technology club worked diligently to present their float, "Victory Express", which won first place during the Homecoming festivities. Their winning float also carried the Homecoming Queen, Miss Kris Knuth.



Members take advantage of free time to research new engineering techniques. Faculty of the School of Technology are extremely cooperative with the students in their endeavors.

FRONT ROW: Mark R. Johnson, vice-president; Doyle L. Rose; Delores K. Cervantes; Pam S. Means; David R. Mein. SECOND ROW: Richard V. Depenbusch, Neil L. Atkinson, Robert L. Kellerby, Lysander Woods. THIRD ROW: Ken A. Clouse, Richard A. Lewis, Jim W. Glenn, Walter J. Steckel. BACK ROW: Leland Borgelt, Timothy A. Oliver, Fredrick G. Willhaus, Carver Briley.



NATIONAL ASSOCIATION OF INDUSTRIAL TECHNOLOGY

The KSC chapter of the National Association of Industrial Technology hosted the third annual NAIT convention in October. Featured speakers at the convention were Norman Krandall, national service manager for Ford division's service operations, Dr. Clint Bertrand, NAIT president, and Kansas Governor Robert Docking. Miss Delores Schroeder, a member of the Kansas State College chapter, was crowned Miss Industrial Technology at the convention. The KSC chapter is the largest in the nation.



Miss Delores Schroeder, a member of the KSC chapter, was crowned Miss Industrial Technology at the NAIT convention held last October.



Many NAIT chapters worked diligently to prepare displays and exhibit them at the convention.

Kansas Governor, Robert Docking, was one of the featured guest speakers at the convention.



OFFICERS: Jerome P. Gnatek, secretary; Alan C. Lester, vice-president; Lyle D. Griffiths, president; L. Earl Kent, professional council representative; Timothy R. Wilson, treasurer.



EPSILON PI TAU

co-sponsors the 1971
Four-State Conference

The International Honor Fraternity in Industrial Arts and Industrial Vocational Educational, Epsilon Pi Tau was founded in 1928 at Ohio State University by Dr. W. E. Warner. Alpha Alpha chapter at Kansas State College was chartered in 1948. The honor fraternity promotes social and professional proficiency, fosters and rewards research, and publishes the results of this research. Membership in this organization is open to all majors or minors in the School of Technology meeting the scholastic requirements. Dr. Forest L. Penny and Mr. Harvey R. Dean are the sponsors.



FRONT ROW: Michael J. Steele, John D. Bachman, Timothy R. Wilson. SECOND ROW: Lyle D. Griffiths, Andrew J. Beckford, Stephen L. Ireland, L. Earl Kent. THIRD ROW: Eldon C. Prawl, Michael S. Nelson, Victor L. Ferguson. BACK ROW: Gale L. Seyfert, Patrick F. Butler, Alan C. Lester, Jerome P. Gnatek.

SOCIETY OF MANUFACTURING ENGINEERS

Tour industrial plant;
present noted speakers

Promoting manufacturing engineering on the collegiate level is the main goal of the Society of Manufacturing Engineers. In order to bridge the gap between college and industry, the organization presents a noted industrial speaker at their monthly technical meetings. These lectures are informative as well as interesting to members of the organization. SME tried to encourage high school seniors to become interested in the School of Technology by supplying guidelines and information on Senior Day. SME also toured five industrial plants in the area. Gene Chambers and Dr. Smith sponsor SME.



FRONT ROW: James R. Cloud, Brad Magee, Tim Gardner, John D. Forbes. BACK ROW: A. Gene Chambers, Robert A. Dougherty, Bill Hubbard, John Bashman, Hassan Ali Zavari.



FRONT ROW: Steve E. Merritt, Sherry Harrington, Larry E. DeWitt, Brad Magee. BACK ROW: James T. Diehr, Marvin Bachman, Bill Hubbard, Don Calloway, W. P. Spencer, Eugene V. Gardner, Gene C. Leonhard, Gerald H. Bias, Randall E. Meeker, Harvey L. Patterson.

BETA DELTA CHI

building design and construction organization

A relatively new organization on campus, Beta Delta Chi was founded in 1967. The organization promotes good design techniques in the field of building design and construction. All members are Kansas State College students majoring or minoring in building design and construction. They have met the necessary leadership and scholarship requirements as well as exhibiting good character and personality traits. Beta Delta Chi has remained active in campus affairs by participating in homecoming festivities. Various speakers lectured the group on the availability of jobs and job requirements. Seminars were also held for the members to become more involved in their major through their campus affiliations. Members of Beta Delta Chi took several field trips this semester as a special course of interest to gain a little more knowledge.

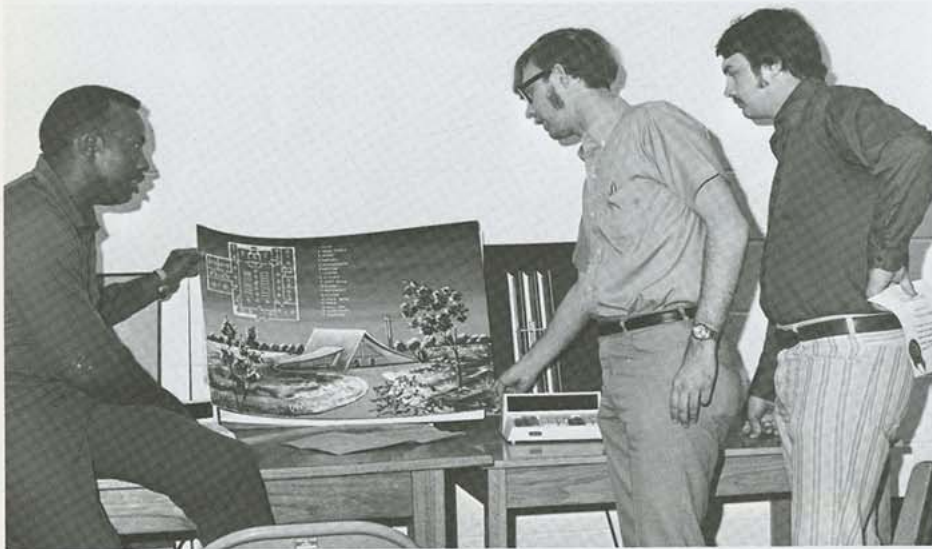

Three members of Beta Delta Chi discuss various techniques of building design and construction after one of their many informative meetings in which members relate new ideas to other members.



Members of Beta Delta Chi receive honors for outstanding achievement in building design models.



FRONT ROW: Delores K. Cervantes, Margaret L. Bellamy, Carver Briley, Karin E. Bronn. SEC-
OND ROW: David R. Mein, Ron Pommier, Donald E. Mye, Jeff A. Brooks. THIRD ROW: Gregory
L. Arthur, Earl A. Talley, James W. Glenn, Lonnie L. Nichols, Jim L. Lasher. BACK ROW: Claybond
Warrior, Louis Scorggins, Walter J. Streckel, William E. Samson, Jan A. Struble, Tim R. Baze.

PITT STATE 4-H promotes 4-H interest at collegiate level

Promoting 4-H interest at the collegiate level is the main goal of the campus Pitt-State 4-H club. Although small, the organization worked at the Kansas State Fair in Hutchinson, judged at local 4-H contests, participated in the Rock Springs State 4-H Camp clean-up weekend, and sponsored a square dance for college students and 4-H junior leaders from several counties. The Kansas State College chapter, started in 1965, is one of six active collegiate 4-H clubs in Kansas.



FRONT ROW: Marta A. Jones, secretary; Pam A. Maddox. SECOND ROW: Carol A. Smith, Norma L. Smith, Patricia K. Kuhel, vice-president. THIRD ROW: Delores E. Renn, James N. Wishart, treasurer; Dean S. Bishop, sponsor. BACK ROW: Thomas W. Wishart, Dwaine L. Evans, Allan Carlson.

ASSOCIATION OF INDUSTRIAL DRAFTING AND DESIGN

A relatively new organization on campus, the Association of Industrial Drafting and Design promotes industrial research within the field of drafting and design. Members of this organization must be majoring or minoring in drafting and design and must meet all requirements stipulated by the organization. Several of their meetings this year featured special guest speakers. Other meetings consisted of discussion groups to relate new ideas to others.



FRONT ROW: David R. Mein, president; Pam S. Means, secretary; Lloyd H. Bradshaw, sponsor. SECOND ROW: Richard A. Lewis, Professional Coordinator Council; Mark R. Johnson; David B. Moyer. THIRD ROW: Doyle L. Rose, vice-president; Richard V. Depenbusch, Ken Clouse. BACK ROW: Michael G. Kingstey, William J. Hoatson, Neil Atkinson.



FRONT ROW: Maggi Modica, Joyce A. Rea, Joyce E. Stainbrook, Ruth E. Anderson, Connie Worden, Carolyn Severs. SECOND ROW: Carol A. Sporman, Peggy A. Mendon, Pam A. Maddox, Connie S. Battaglear, Brenda J. Frieden, Carol M. Baldwin, Linda A. Rogel. THIRD ROW: Ann E. McReynolds, Peggy A. Westerhouse, Leslie K. Gorman, Carol Jemison, Glorianna M. Ford, Glenda K. Richardson. BACK ROW: Lois J. VanCleave, Cheryl K. Freeman, Linda L. Alliston, Wanda M. Lippe, Debby K. Dobraue, Carla J. Ekhoﬀ, Karen G. Roberts.

HOME ECONOMICS CHAPTER

sponsors scholarship
through their projects

The Student Section of the Home Economics chapter is open to any student with a major or minor in home economics. Money making projects enable the chapter to sponsor a scholarship awarded to the best home ec student. Their projects include selling cookbooks and stationery. Money from these projects also goes for the annual E. Louise Gibson Christmas Dinner. The largest project of the year is showing the campus to seniors on Senior Day.



FRONT ROW: Glenda K. Richardson, Carol M. Baldwin, Joyce E. Stainbrook, Ruth E. Anderson. SECOND ROW: Irene Medlin, advisor; Brenda J. Frieden, Peggy A. Mendon, Joyce A. Rea, Carol Jemison. THIRD ROW: Carla J. Ekhoﬀ, Virginia L. Lawrence, Leslie K. Gorman, Paula C. Beebe, Glorianna M. Ford. BACK ROW: Cheryl K. Freeman, Karen Roberts, Linda L. Alliston, Wanda M. Lippe, Carol J. Garrison, Linda A. Rogel.

PHI UPSILON OMICRON

Eta chapter aids in
working with children

Serving and advancing the home economics profession is the main goal of Phi Upsilon Omicron. Although the organization stresses professionalism, it also stimulates its members to partake in civic affairs. This past fall, members of Phi Upsilon worked with trainable children at the Lone Star school. Eta chapter also promoted home economics by making bulletin boards bi-monthly which were displayed in Chandler Hall. This honorary fraternity promoted professionalism in all phases of home economics. Mrs. Medlin is Phi Upsilon Omicron's faculty sponsor.

SKYDIVERS

Placed 18th in meet

During their fourth year on campus, the KSC Skydivers had a 50 percent increase in membership. Each new member was taught the basic principles of parachuting and, also, learned the safety instructions in accordance with local rules. The divers gave exhibition jumps for interested parties. They also met every weekend at the Pittsburg airport for fun jumping. These weekends were also spent preparing for competition meets. The KSC Skydivers participated in the National College Meet in DeLand, Florida Thanksgiving weekend. The team from KSC placed 18th overall nationally. The organization promotes parachuting as a collegiate sport. Lanham is the sponsor.



FRONT ROW: Ann E. Reynolds, Toni J. Noone. SECOND ROW: Alan R. Foiles, James D. Huyett, Michael E. Ford. THIRD ROW: Fred L. Schoening, Van C. Pacey, Terry G. Clarkson. BACK ROW: Mark E. McNay, Bud Hurt.



FRONT ROW: Victor Harkins, John Lemmons, Robert Derks, J. Randal Kuiper, Douglas Mays, Steve Schmidt, Brian Harders, Steve Spielbusch, Bob Green, Dan Spielbusch, Steve Smith, Fred Hofferber, Jim Atkinson.



PITTSBURG AUTO CLUB

enters area rallyes

Newly reorganized, the Pittsburg Auto Club expanded this year to include American made cars thus initiating a general auto club for Kansas State College. Although they have no other chapters, PAC honors Emporia's Sports Car Club, and, consequently, holds joint rallyes. In addition, the Pittsburg Auto Club participated in the Annual Christmas Rally and the 6th Annual Inter-fraternity Rally. The club also sponsors competitive rallyes and Gymkhana's as well as social rallyes. The group began discussion on the possibility of legal dragging. Sporting and accident-free record, the PAC stresses safety and mechanics.

DELTA MU DELTA

business honorary
initiates new members

Delta Mu Delta, an honor organization for outstanding business students, was initiated on this campus in 1968. Kansas State College is the only state college in Kansas having a Delta Mu Delta chapter. This organization is a member of the Association of College Honor Societies. Initiation into the chapter is based upon scholastic achievements. All members must be juniors ranking in the top 20 per cent of the class and have at least a 3.2 grade point average. Dr. Ralf Thomas, of the business department, is the sponsor.



FRONT ROW: Sharon Kuehn, Jane Block, Carol Heitz, Dick Loffswold, vice-president; Gene Baldwin, president; Marsha Dent, treasurer; Linda Weltmer, Sheryl Jarrett. BACK ROW: Roger Johnson, Fred Meyer, Steve Troxel, Dean Weltmer, Richard Taft, Robert L. Cook, Jim Heseman, Dan Mead, Dan Jenkins, Gerry Meridith.

FRONT ROW: Sherrill Randolph, Betty McClellan, Lena Krog, Carol L. Martin, Karen Johnson. SECOND ROW: Robert C. McFarland; Michael L. Hesp; Thomas L. Wagnon, sponsor; Charles P. Simpson, sponsor; Roger E. Sowder. THIRD ROW: Benjamin D. Podpechan, M. Douglas Mays, Thomas D. Holloway, Charles C. Johnston, David A. Grummer. BACK ROW: George E. Viets, Mike A. Hallacy, Leo E. Vogel, Fred L. Lips, Dick Taft.



Ben Podpechan, the outgoing state vice-president for Phi Beta Lambda, offers his congratulations to Mike Snow, the newly elected state treasurer.



FRONT ROW: Betty L. McClellan, recording secretary; Cathy Schmid, treasurer; Lena M. Krog, corresponding secretary; Connie S. Battaglear, historian. BACK ROW: Leo E. Vogel, president; George E. Viets, program chairman; Ben Podpechan, state vice-president; Roger Sowder, vice-president.



PHI BETA LAMBDA

Tau Chapter receives
PBL Gold Seal Award

Developing competent, aggressive businessmen, Tau Chapter of Phi Beta Lambda was organized in 1940 in order to benefit business students at Kansas State College.

Phi Beta Lambda has promoted business education by offering a scholarship to the most outstanding member of PBL.

Members also journeyed to the state convention held at Emporia to compete with twelve other Kansas PBL chapters in various business contests and activities. The Pittsburg chapter received the Gold Seal Award for the most outstanding chapter in the state. Tau Chapter's candidate, Mike Snow, was elected to the office of state treasurer at the convention. Leo Vogel, Ben Podpechan, Cathy Schmid, and Betty McClellan were elected to Who's Who in Phi Beta Lambda.

FRONT ROW: Robert L. Sutherland, James J. Brady, Bradford L. Carter, David W. Norgard. SEC-
OND ROW: Terry L. Mendenhall, Vernon D. Borrer, Jr., Richard D. Jones, Jr., Murray L. Franz.
THIRD ROW: Bob Derby, Stan Perry, Allan Hauser, Fred Myers. BACK ROW: Steve Baker, Ron
Bailey, G. Edward Phillips, Richard D. Bray, Robert L. Cook.



ALPHA KAPPA PSI

Business fraternity
requires scholarship

A business fraternity for men, Alpha Kappa Psi has steadily increased its membership since it was installed at Kansas State College in 1959. The organization is open to all men business majors who meet the scholastic requirements for membership. Alpha Kappa Psi fosters scientific research in the fields of commerce, accounts, and finance. The group also promotes courses in business administration at Kansas State College. Mr. Terry Mendenhall and Mr. Derby are the faculty sponsors for the organization.



FRONT ROW: Tracy R. Bradford, vice-president; Bradford L. Carter, president.
BACK ROW: David W. Norgard, secretary;
Stan Perry, treasurer; Victor L. Anderson,
master of ritual.



Several members of Alpha Kappa Psi
look at the Pittcraft Printing Company.

FRONT ROW: Cathy A. Fincham, David P. Lemes, Mark E. Hartter, Marilyn Hays, Dr. J. C. Johnson, Jr., Ray Lance, Dr. Horace A. Hays, Suzan H. Woodhead, Delores Renn, Dr. Bettie Duncan. SECOND ROW: Danny J. Borello, Brent D. Schlapper, Kenneth E. Shirley, William E. Burnett, Terry W. Campbell, Bruce D. Cole, Terry L. Follis, Kay Baldauf, Colette Fleming, Conine J. Jones, Nancy Bergant, Toni J. Hapgood, Jan A. Duffy, Gary Grimaldi, Theodore M. Sperry, Jim Wishart. BACK ROW: James S. Caldwell, Francis E. Ferns, Stephen A. Miller, Gary M. Oyler, Paul Hooper, Lee Shell, Mark Dellasega, R. Harvard Riches, Thomas Ray Neis, James E. Allen, Ralph W. Kelting, Eugene D. Fairchild, R. Leon Dinkins, Richard P. Mageau, J. Carl Bass, Randy Kirkpatrick, Randy D. Dye.



FRONT ROW: Ray Lance, president; Mark E. Hartter, vice-president. BACK ROW: Suzan H. Woodhead, secretary; David P. Lemes, historian; Marilyn Hays, treasurer.

BETA BETA BETA

second place in KSC annual college bowl

Gamma Psi chapter of Beta Beta Beta, the honorary biological fraternity, was founded in 1963. The organization promotes scholarship in the biological sciences. This year Tri-Beta participated in the annual heart fund drive. They also hosted the district convention. Several members attended the National Convention held December 28, 1971, in Chicago, Illinois. Members have won the Frank Brooks Award for outstanding undergraduate research five out of the last six years at State Convention.

M. Dellasega, C. Fleming, R. Lance, and B. Cole, members of Tri-Beta, take second place in KSC Bowl.



FRONT ROW: Don Goering, publicity chairman; Janice M. Bird, secretary; Colette A. Fleming, president; Amelia F. Ginardi, publicity chairman; Randy Kirkpatrick treasurer. SECOND ROW: Suzan H. Woodhead, Emma J. Harrigan, Paula M. Woods, Kenneth E. Shirley. THIRD ROW: Kim Miller, Marilyn L. Hays; Beverly Fisher, Dr. Bettie Duncan, sponsor; Dr. Leland Keller. BACK ROW: Eugene D. Fairchild, Joseph L. Viets, Theodore M. Sperry.



BIOLOGY CLUB

sponsors informative,
well-known speakers

Founded in 1912, the Biology Club is the oldest organization on campus. It is noted for serving the best picnic lunches on campus.

This year the Biology Club has sponsored many outstanding speakers as Dr. George Kalnitsky of the University of Iowa; Dr. Alvar Werder of the Kansas University Medical Center; Dr. Albert Upsher, pathologist of Joplin, speaking on the Rh factor of blood; and Mr. Richard G. Lockhart, chairman of the Venereal Disease section of the Kansas State Board of Health. Other speakers included local students and faculty. The club also participated in the 1970 Homecoming by sponsoring candidate and entering a queen car.

Dr. Bettie Duncan is the sponsor for the organization.



FRONT ROW: Suzan H. Woodhead, William D. Haire, David V. Henderson, Maxine J. Broyles. SECOND ROW: Stanley G. Sunderwirth, Niranjana A. Patel, Ralph A. Riggin, Donald Gray, Harry Korn. THIRD ROW: Elbert W. Crandall, Eric C. Juege, M. L. Potts, Eric Highberger. BACK ROW: Bob Hayden, Dr. J. L. Pauley.

AMERICAN CHEMICAL SOCIETY

speakers entertain
at dinner meetings

Working to enlighten the Kansas State College students, the Student Affiliates of the American Chemical Society have featured such eminent speakers as Dr. A. W. Burgstikler, President of the International Society for Fluoride Research. Dr. Larry Haskin of the University of Wisconsin and Dr. Melvin Potts of Kansas State College have been guests of the ACS at their monthly dinner meetings. The ACS offers the CRC Award to the outstanding freshman chemist and a \$100 award is presented to the outstanding junior chemist.

KAPPA MU EPSILON

Kappa Mu Epsilon is the honorary mathematics fraternity. It is open to all mathematic majors and minors meeting the specified academic requirements. Kathy Peterson and Jim Ciardullo were this years recipients of the Mendenhall Award for the most outstanding mathematics senior scholarship in Kappa Mu Epsilon.

FRONT ROW: Carolyn A Burgan, Susan C. Rogers, Peggy O'Toole, Stephen D. Nutt, David J. Newcomb, Kathy A. Peterson, Gary L. McGrath. SECOND ROW: Annabelle Loy, Wayne Patterson, Dean E. Weltmer, Kathleen S. Urankar, Patricia K. Kuhel, J. Bryan Sperry. THIRD ROW: William E. Probst, Forrest L. Coltharp, James L. Harlin, Ronald G. Smith, Harold L. Thomas, Thomas S. Bardon, Helen F. Kriegsman. BACK ROW: Elwyn H. Davis, Donald W. Hight, Dale W. Goodrich, Allan M. Carlson, Mike A. Ricketson, David E. Hudson, Douglas L. Leonard.



ALPHA MU GAMMA

Alpha Mu Gamma is the honorary foreign language organization at Kansas State College. It is open to foreign language majors. This year the group had a Christmas party in Spanish style. Mrs. Collen McKechnie hosted the event. Door prizes were given and George Madrigal and Marsha Buzzard presented a Mexican hat dance.



Mr. Madrigal, Mrs. McKechnie, and Dr. Freyberger present the door prize at the Christmas party.



FRONT ROW: Jeanette Wilbert, Marsha Buzzard, Anne-Claude Diamant-Berger. SECOND ROW: George Madrigal; Barbara Beard, president; Lois O'Malley; Dr. Albrecht. THIRD ROW: Dr. Freyberger, Dr. Beerman, Mr. Bert Patricle. BACK ROW: Dr. Turk-Roge, sponsor; Pat McVey.

KAPPA DELTA PI

members decorate the
foyer of Hughes Hall

Organized in 1925, Kappa Delta Pi has functioned on campus each year. The organization holds pledging and initiation ceremonies as well as professional meetings for the benefit of the members. Members decorate the foyer of Hughes Hall for their monthly project. The organization sponsors the Teacher Education Day Banquet in association with SEA.



FRONT ROW: Mike Naster, Carmella Arduino, Kathryn Eddings, Connie Hall, Karen E. Lewis, George E. Hudiburg, sponsor. SECOND ROW: Betty L. Stanley, Marilyn Artherton, Martha Draeger, Betty A. Bartolac, Kathryn Mahnken. BACK ROW: Carol A. Vazquez, Sara L. Cox, Marsha A. Osborn, Lois A. Lewis, Linda A. Rogel, Jeanette S. Beckford.



FRONT ROW: Jeanne L. Zimmerman, Janie Pruitt, Jean Heaton, Twyla Santee, Christy Heryak, Helen Bradley, Dalena K. Brawn, Bererly Dugan, Donna Payne. SECOND ROW: Susan L. Foster, Beverly Molen, Betty Marie Nevin, Jan Sours, Peggy O'Toole, Regina Morrison, Connie Conrod, Myldred Warner, Rose Mary Shull, Carmen Stra, Randie Evans, Guy Conrod, sponsor. THIRD ROW: Betty Halderman, Connie Miller, Cheryl Barnett, Sandra Dawdy, Larry Mills, Laura Lofts, Lyle Griffiths, Nancy L. Wood, Judy Schroer, Carolyn F. Sage, Robert Pippin. BACK ROW: Betty Bachtel, Marcia L. Callaway, Linda L. Cloud, Martha R. Hunt, Charlotte A. Cover, Barbara Beard, Carla Ekhoft, Shanette Senechal, Peggy White, Margie Nelson, Jerome Gnatek.

ASSOCIATED WOMEN STUDENTS

The Feminine Mystique with Betty Frieden

The purpose of Associated Women Students is to provide cultural, social, and educational programs designed to help the women of KSC become better members of society and realize their potential after graduation.

Realizing the effect of the Womens' Liberation Movement on college students, AWS sponsored "Feminique Week", featuring such prominent speakers as Betty Friedan. Other activities during the week included films on childbirth, dramatic readings, and panel discussions.

FRONT ROW: Lois E. Jones; Randie S. Evans; Vickie J. Barkes, treasurer; Carol A. Gooley, vice-president; Kay Mooney, president; Nancy Gees, secretary; Sherrill L. Randolph. SECOND ROW: Carolyn Artherton, Linda Bowman, Bobbie S. Creel, Cindy Dickerson, June A. Anderson, Diane Kanady, Kathleen S. Bengtson, Beverly Florio, Marilyn Artherton. BACK ROW: Susan J. Nunnallee, Joyce L. Wheelock, Judi D. Kliesen, Mary R. Lockard, Donna L. Blom, Mary E. Sawka, Nancy K. Peterson, Rita Boyer, Kathy Houston.



STUDENT EDUCATION ASSOCIATION

affiliated with NEA

The Student Education Association was organized at KSC in order to unite students entering the teaching profession and to keep them informed of the problems, rewards, and issues of their profession. Affiliated with the National Education Association, SEA strives to attain the goals recognized by NEA.

Because of the large membership of the organization, a "get acquainted" picnic was held at the beginning of the year. SEA sponsors informative programs for their members. Their first program was an open forum between representatives of the National Education Association and the American Federation of Teachers. SEA, along with Kappa Delta Pi, sponsored the Teacher Education Day banquet.



FRONT ROW: RoseMarie Fortune, publicity chairman; Carolyn Sage, president; Bette J. Artherton, secretary. SECOND ROW: Carolyn Artherton, vice-president; Marilyn Artherton, treasurer. BACK ROW: Marjorie E. Nelson, second vice-president.

FRONT ROW: Betty L. Stanley; Debra A. Mullen, secretary; RoseMarie Joseph, president; Jann Jolley, treasurer; Betty P. Sackett, vice-president. BACK ROW: William P. Duffy, Chuck Reed, Myldred M. Warner, Rene Rimel, Marsha Osborn, Sandra Dawdy, Marlene Martins, Lana Mausolf, Susan Garner, John Reed, John Dobbins.



SIGMA TAU DELTA

writes literary works
for the new "matrix"

Sigma Tau Delta, the honorary English fraternity, is open to all English majors meeting the scholastic requirements. Acting as a literary society, the organization had re-established the "Matrix", a small journal emphasizing literature and art as forms of expression. Members of the fraternity were encouraged to write for the magazine.

The English group also attended "Five Easy Pieces", a new movie, and later critiqued it according to literary values.

Sigma Tau Delta featured speakers from the English Department such as Mr. Roy Vivian and Dr. Rebecca Patterson at their semi-annual initiation banquets. The chapter coordinated activities within the English department.



PI DELTA EPSILON

fraternity featured
KMBC reporter

Pi Delta Epsilon, the national honorary collegiate journalism fraternity — was organized in 1960 in order to elevate the cause of journalism, to foster the mutual welfare of student publications, and to reward the journalist working on the student publications for their efforts, services, and accomplishments. Mr. Gerald Demel and Mr. John Knowles are the sponsors.

FRONT ROW: Debra Johnston, Walter Adams, Marlene Martins. BACK ROW: Greg Gladfelter, Robert Jennings, Nancy Graham, Flip Petruzzelli, Larry Freeze, Cathleen Collar, Tom Crossan.

ALPHA KAPPA DELTA

receives charter

Relatively new on campus, Alpha Kappa Delta received its national charter this year. The purpose of Alpha Kappa Delta is to promote human welfare through the association of a fellowship group interested in developing scientific knowledge that may be applied to the solution of social problems.

Alpha Kappa Delta is a democratic, non-secret organization dedicated to the scientific study of human welfare. Election to Alpha Kappa Delta has always been and will continue to be without regard to race, creed, or national origin. Dr. Hecht is the sponsor.

FRONT ROW: Riva J. Coleman, Carmen L. Stra, Jene C. Cottengim, Angela M. Vinardi. SECOND ROW: Brenda L. Rua, Jenny C. Boyd, Jacqueline S. Oehme, Linda S. Ecord, secretary. THIRD ROW: Timothy J. Bergen Jr., vice-president; Lawrence E. Toombs, Richard D. Nightingale, Robert K. Docherty, president; Barbara E. McClaskey. BACK ROW: B.A. Gamble, Tom Edminister, Robert Noble.



FRONT ROW: Charles R. McCullough, Bill L. Dreher, vice-president; Linda S. Neas, secretary. BACK ROW: Karen A. Esch, Darlene K. Steen, Janette J. Arensdorf, Ruth C. Stewart, Sylvia Jones, sponsor; Cheryl C. Hamamura.

KAPPA PI

promotes scholarship for art club members

Tau Chapter of Kappa Pi, International Honorary Art Fraternity for 33 years has been promoting Art Scholarship for Art majors and minors. Yearly scholarships are awarded from the Bertha A. Spencer Kappa Pi Scholarship Fund. Miss Spencer was a former sponsor and member of the art teaching staff. Most of the Kappa Pi members are preparing to teach and find their places in the teaching profession as records yearly show. Sylvia Jones, present sponsor and International treasurer of Kappa Pi, is recognized by "Two Thousands Women of Achievement" for distinguished achievement in the art and art education field. Miss Jones is an instructor at KSC.



Members learn that hammering is the first basic step in jewelry design.

Nancy Blessant, a pledge of Sigma Alpha Iota, Performs a solo on her cello during the junior recital.



Dr. Millard Laing, chairman of the Department of Music, received a program from Charlotte Kellogg.



SIGMA ALPHA IOTA

hosted SAI State Day

Sigma Alpha Iota is the National Honor Society to further music. Members must meet scholastic requirements, must have completed a theory course, and must have fulfilled pledge functions and have passed pledge tests. Sigma Alpha Iota worked in conjunction with the music department by ushering at concerts, presenting musicals, and assisting with Music Festivals as guides and judges.

The Kansas State College chapter hosted the Annual State Day observance of Sigma Alpha Iota for the first time in recent years. Miss Pat Priess, Province President, was featured at the State Day convocation.



FRONT ROW: Nancy L. Hayes, Kay P. Weatherman, Jene C. Cottengim. SECOND ROW: Dorothy J. Parmele, Charlotte A. Kellogg, Becky A. Rouse, Jean A. Troutman. THIRD ROW: Ronda M. Nelson, Kathy A. Bushnell. BACK ROW: Barbara A. Orton, W. Sue Finley, Marcia L. Minor, Brenda King.



PHI MU ALPHA SINFONIA

members help promote
musical appreciation

Phi Mu Alpha Sinfonia is a national professional honorary music fraternity for men. There are approximately 3,000 chapters throughout the United States with national headquarters in Evansville, Indiana. The purpose of this fraternity is to advance the cause of music in America. Phi Mu Alpha sponsors special concerts such as the American Composers Concert. They serve the Kansas State College music department in every way possible. Their members serve for recitals sponsored by the department and often ushered for concerts. This organization is open to any student interested in music.

SPEECH MAJORS AND MINORS CLUBS aids Speech Department

This was the third year on the Kansas State College campus for the Speech Majors and Minors club. This club has united two factions of the Speech department: the public address students and the theater students. Members of this

FRONT ROW: Garen L. Wolf; H. Wayne Rettig, president; Larry H. Jones, treasurer. SECOND ROW: John R. Pinkston; Frank M. Sapp. BACK ROW: Steven L. Harry; Clark C. Hall; Charles A. Beard, vice-president.

organization work in connection with the Speech department at KSC. This year the club was responsible for securing qualified judges for the annual Gorilla Debate Tournament held in January. Several members of the club served as timekee-

pers. The club meets the first Wednesday of every month. Their meetings consist of special programs such as speakers, demonstration debates, and repertory theaters. Dr. Harold Loy is the faculty sponsor.



FRONT ROW: Courtney M. Moore, Steve R. Jones, Joan W. Marlatt, Daniel E. Crutcher, Nancy J. Joslin, D. Eugene Ransom, Brenda L. Rua, Harold W. Loy. SECOND ROW: Darla B. Flynn, Kerry S. Lairmore, Linda M. Smith, Georgia M. Beggs, David L. Swanson, William A. Marse, Pete Garrison, Chuck Holley, Marsha L. Finney, Robertson Strawn. BACK ROW: Bill W. Molen, Chris Nelson, Ron E. Heilman, K. Snyder Wilson, Laura Johnson Meeks, Sam Peek, Donald F. McCord, Ronald Alsop, Robert W. Gobetz.

FRONT ROW: Kathy E. Pryor, secretary; James L. Scott II, president; K. Snyder Wilson. SECOND ROW: Connie S. Abraham, Joan W. Marlatt, Robert W. Gobetz, sponsor. BACK ROW: Robert E. Coleman, Chuck Holley, Mike Taylor, Vince DeSandro.



THETA ALPHA PHI

incorporates unique
theatrical techniques

The members of Theta Alpha Phi are involved in all the plays produced through the theater department of Kansas State College theater department. During plays presented in Carney Hall, Theta members usher and serve coffee to all the audience during intermission. They sponsor studio productions incorporating unique theatrical techniques. For example, members of the audience were asked to participate in "Knight of the Burning Pestle", a production under the direction of Dr. Clasz. Many of these techniques were later incorporated into the college major production series.



John Dobbins, Don McCord, Jim Huyett, and Bill Marse act in the midst of a set dotted with many signs.



Nancy Joslin, Kay Carter, Vince DeSandro, Pete Garrison, Mike Davis, Linda Smith, and Bob Tindle perform in one of the Theta productions.

BAPTIST STUDENT UNION

Affiliated with the Southern Baptist church, the Baptist Student Union is a religious organization, open to persons of all faiths. The club has sponsored Bible study sessions based upon the Book of John. Speakers such as the Reverend Donald Lacey were featured at the Thursday meetings.

Becoming more involved in campus activities this year, the BSU presented a film "Angel in Ebony", featuring the Freedom singers from Kansas City, Missouri. The BSU also sponsored the Spiritual Enrichment Days, centering around the film, "Flip Side", which was presented March 4, 1971.

The philanthropic project of this organization has been to raise money to help send summer missionaries to Colorado, New Orleans, and North Carolina, the underprivileged areas of the country.

The Reverend John Hartley is the sponsor of the Baptist Student Union. He has actively encouraged their new involvement role on campus.



FRONT ROW: Mary H. Holtz; Larry C. Holtz, president; Suan K. Clafflin. SECOND ROW: Gary D. Buchanan; Diane Cox; William L. Harper; Jacob L. Snapp, vice-president. BACK ROW: Robert L. Kellerby, Dwain Evans; Roger Calvin.



FRONT ROW: John R. Jeter, Larry Ditmer, Sam H. Loughmiller, Richard J. Coulter, Dennis M. Lee. SECOND ROW: Reverend Robert K. Docherty, Mrs. Robert K. Docherty, Betty A. Holroyd, David A. Crowell, Kenneth R. Bryant. THIRD ROW: Dennis W. Palmer, Ted W. Bronweele, Dennis L. Riggs, Huey M. Long. BACK ROW: David L. Umbarger, David L. Dare, Murray L. Franz, Roberta M. Barnes, Linda M. Funk, Alva A. Skiles, Betty A. Halderman, Carol J. Holroyd.

BAPTIST STUDENT MOVEMENT

support coffeehouse
through contributions

Becoming more involved in campus activities and promoting religious stimulation to the KSC students are the main goals of the Baptist Student Movement. A member of the American Baptist Convention, this organization is entirely student controlled. Their meetings consist of programs including study sessions, discussions, seminars, and special speakers such as Russell Knight. The BSM is actively supporting the cause of Knight, a black youth leader from Chicago, Illinois. They send material contributions to his coffeehouse for young people.

The Reverend Robert K. Docherty is sponsor for the organization.

CAMPUS CHRISTIANS

meet needs of non-
denominational

Campus Christians, a campus religious organization, was organized in September of 1966 in order to meet the needs of non-demonational Christians at Kansas State College. This devout Organization promotes fellowship and provides study sessions so their members can learn more about the Christian faith. These Christians meet every Wednesday evening to study the Bible for they feel the need of a spiritual education as well as a secular one. The Campus Christians have organized a choir to aid local churches. They hope to raise enough money through this endeavor to obtain a Campus House. Dr. Orville Brill is their sponsor. Through his excellent guidance they have not only increased in membership but have increased their total effectiveness upon the Kansas State College campus.

FRONT ROW: Kathy Davis, Sandy L. Duder, Larry P. Shead, Diane Hays, Connie J. Maxwell.
SECOND ROW: Walter G. Parrish, Mrs. Orville Brill, Marche L. Zolman, Marilyn Hays, Robert L. Kellerby, Mark Davis. BACK ROW: Glen M. Copple, Stephen C. Hughes, David A. Rush, Gary W. Gillett, Dr. Orville Brill.



CHI ALPHA FELLOWSHIP

members relate through
meetings and retreat

The Alpha Tau chapter of Chi Alpha Fellowship was organized at Kansas State College in 1957 with Dr. Morris L. Stevens as their sponsor. This religious organization is affiliated with the Assembly of God church and exists for the purpose of linking the students to a meaningful spiritual relationship with Christ within the campus community. This year the group attended the Chi Alpha 4-State retreat and sent a contribution to the Christ Ambassadors Convention in Hutchinson. This year the group met on Monday nights and their programs often included special speakers of interest.



FRONT ROW: Gail Smith, secretary-treasurer; Mark C. Bishir, president; Teresa Clements. SEC-
OND ROW: Gary B. Clements; Stephen B. Clements, vice-president. BACK ROW: Brad A. Lowe.

BELOW: Dan Atkins leads the Newman Center choir during one of the popular folk masses.



NEWMAN APOSTOLATE

enact weekend retreat
for religious worship

Open to all Catholic students at KSC, the Newman Apostolate fosters spiritual, intellectual, and social interests of the Catholic students. In order to promote a religious stimulus, the Apostolate often holds seminars, retreats, CCD classes, and rap sessions. The group decided to help those less fortunate by visiting rest homes and assisting the bloodmobile.

The Newman Apostolate also participated in campus social functions such as Homecoming and intramurals. They sponsored several hootenannies and a banquet and ball for all members. Also available to all of the students is their library.



RIGHT: Several members look at the scrapbook during their leisure time at the Newman Center.



RELIGIOUS ACTIVITIES COUNCIL

holds Religious Emphasis week

A growing organization, Religious Activities Council, is representative of all campus religious organizations. This group encourages campus-wide religious participation and coordinates various religious activities on campus. Featuring speakers and films, RAC sponsored a "Religious Emphasis Week". This week was designed in order to show the KSC student an overall view of the different religious activities promoted on campus and to emphasize that religion is a vital part of campus life. RAC also sponsored Thanksgiving, Christmas, and Easter services. They have promoted the ecumenical movement.

FRONT ROW: Glen M. Copple, president; Kathy A. Tunis, secretary-treasurer. SECOND ROW: Susan K. Claflin, Pamela T. Wilson, Bonnie L. Wheeler. BACK ROW: Jacob L. Snapp, Kathleen Joy Bailey, Kathy R. Davis, Larry P. Shead.



UNITED MINISTRIES

worship, witness, study, and mission

The United Ministries is a ministry of the Disciples of Christ, the United Presbyterian Church, USA the United Methodist Church, the Church of the Brethren, and the Episcopal Church. The functions of the group include: worship, witness, study, and mission. This ministry tempts to deal creatively with the ethical questions which arise out of the relationships of people with people.

It is a ministry free to experiment in approach: testing and evaluating its programs and strategies; willing to investigate the new and different; hopefully relating to the new developments in all disciplines of higher education, and identifying God's creative power at work in the persons and institutions of higher education. The Campus ministers are John O. Cully and Jack T. Vaughn.



During the annual hootenany, members of UMHE received social as well as spiritual enrichment.



C L A S S E S

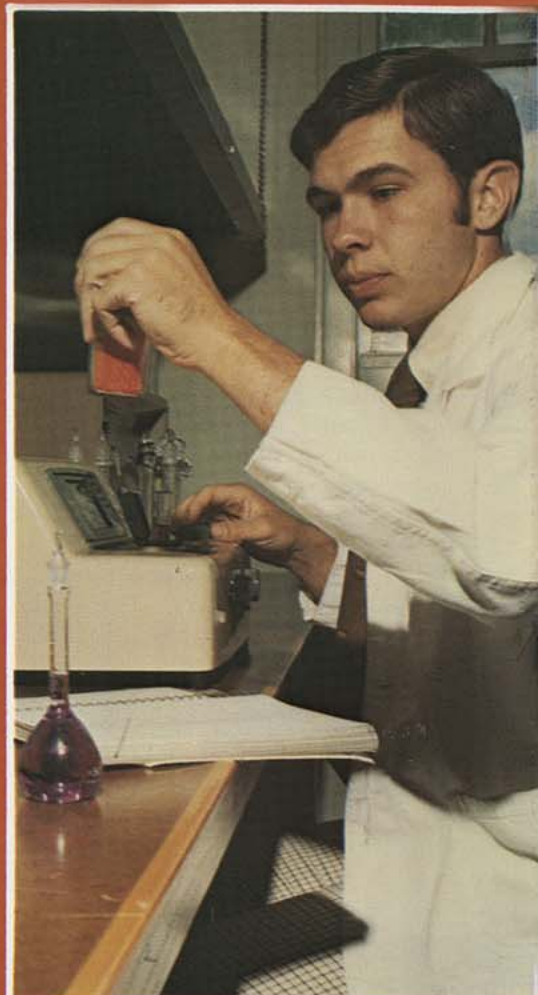

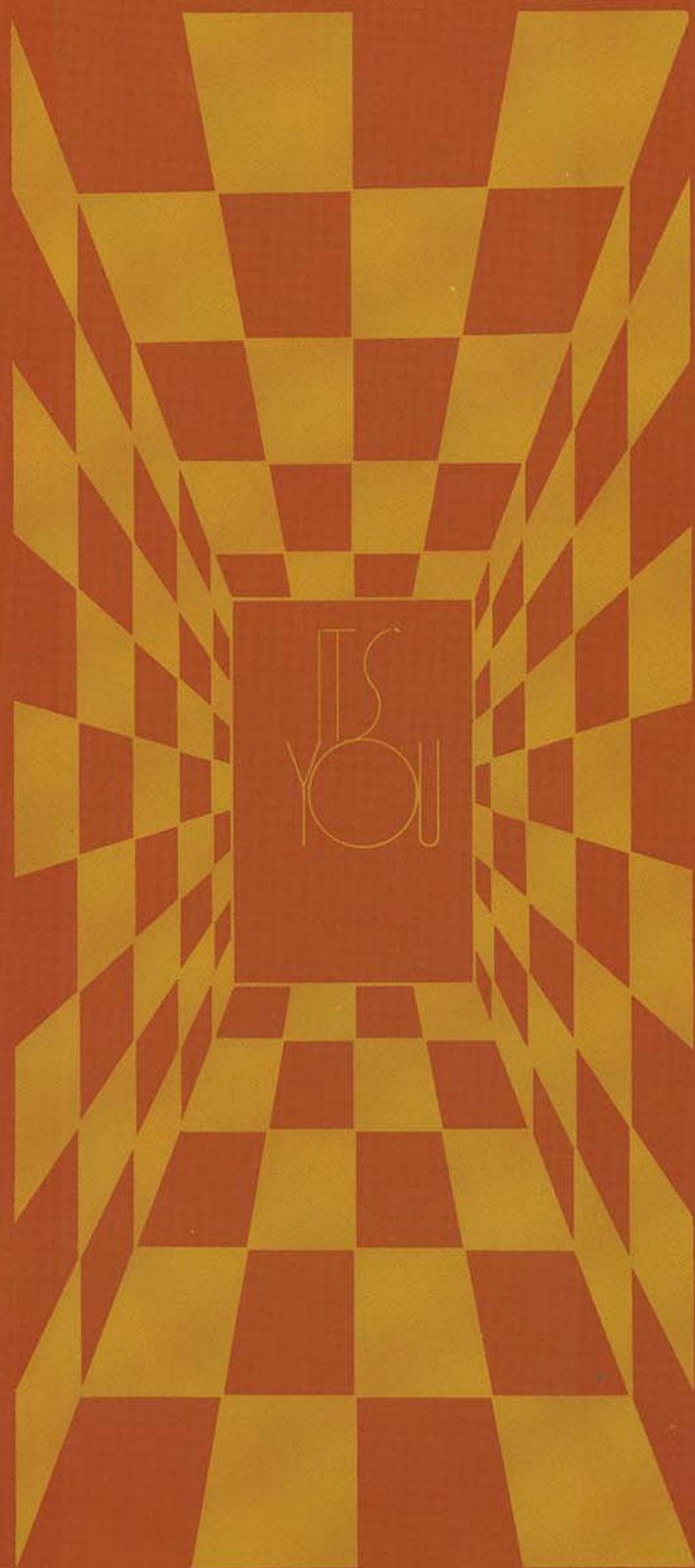

GRADUATE STUDENTS

ANUNTAGOOL, THONGEHAI: *Culburi, Thailand*. ARMBRUSTER, JOHN M: *Elmont, New York*, Physical Education. ARMSTRONG, STEVEN H: *Ft. Scott, Mathematics*. AUGUSTINE, MELVIN PAUL: *Ellis, History*. BAIR, NORMAN, ROGER: *Minneola, Biology*.

BAZE, TIMOTHY RAY: *Pittsburg*. BUTLER, PATRICK FRANCIS: *Pittsburg, Industrial Arts Education*. DAVIS, LEON BLANTON: *Parsons, Secretarial School Education*. DIAMANT-BERGER, ANNIE C: *Germain En Laye, France, English*. FORBES, JOHN DAVIS: *Overland Park*.

GLENN, JAMES WARREN: *Overland Park, Industrial Technology*. GOERTZ, DELBERT DALE: *Haven, Industrial Arts Education*. HOBSON, ALAN DONALD: *McCune, School Administration*. HOFFERBER, BARBARA ANN: *Pittsburg, Psychology*. HOLLEY, CHARLES EDWARD: *Roosevelt, New York*.

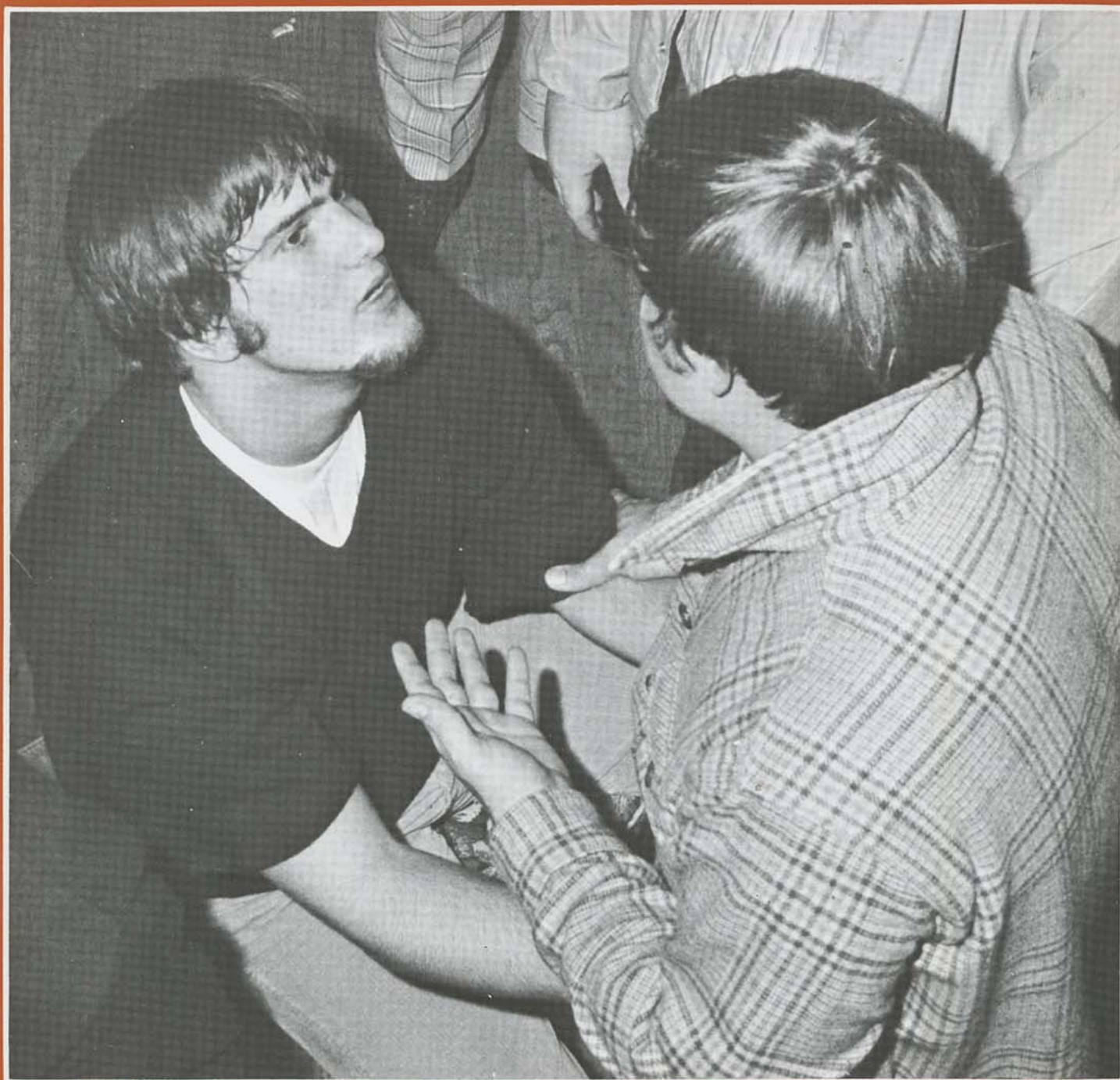

GRADUATE STUDENTS



HOUSE, CLIFFORD, LEE: *Springfield, Mo.* KING, KAY ANN: *Fredonia, History.* LEONARD, JOSEPH WESLEY: *Webb City, Mo., Economics.* MILLS, SHARON DYER: *Longton, Elementary Education.* MILLER, K.C.: *Arma, Biology.*

NEWCOMB, DAVID JO: *Pittsburg, Mathematics.* PATTERSON, JAMES C.: *Gettysburg, S.D., Physics.* PRAWL, ELDEN CONRAD: *Pittsburg, Industrial Arts.* RENN, DELORES EILEEN: *Pittsburg, Biology.* RICE, KATHLEEN ROBERTS: *Parsons, Specialist in Education.*

SARASOMBATH, YONGSAK: *Thailand, Building Technology.* SNOW, SANDRA LEE: *Carthage, Mo.* SULLIVAN, MICHAEL W.: *Douglas, Industrial Technology.* TAO HEI, JY: *Pittsburg, Biology.* TURNER, JANE ANN: *Columbus, Curriculum and Education.*

VAN BECELAERE, RICHARD: *Pittsburg, Mathematics.* WEIS, JERRY EUGENE: *Chanute, Speech.* WILSON, BETTY HOWARD: *Carthage, Mo.* WILTSE, CHARLES D.: *Chanute.* WISHART, THOMAS WILLIAM: *Cherokee, Counseling.*

Thirty-Six New Students Named In Who's Who



1.

1970



2.



3.



4.



5.



6.

1. ELIZABETH MAE BARNABY, Howard, *History*, S.E.A.; Kappa Delta Pi; Phi Alpha Theta; Resident Hall secretary; Student Senate.

2. PHILLIS KAY BALDAUF, Haven, *Biology*, A.W.S. Executive Council; Hall Senate; Student Senate; S.U.B.; W.R.A.; Resident Advisor; CWENS; Delta Rho; Beta Beta Beta.

3. KATHLEEN ANNE BOLLES, Kansas City, *Marketing*, Alpha Sigma Alpha; Honorary Company Commander Military Ball; Hall Advisory Board Chairman; Homecoming Policy Committee; A.W.S. Judicial Board.

4. KAREN ELAINE BOURNE, Pittsburg, *History*, Newman Club; Student Senate; S.U.B.; CWENS; Golden Crest; Kappa Delta Pi president; Phi Alpha Theta; Student NEA; Honor Roll.

5. JENNY CATHERINE BOYD, Baxter Springs, *Sociology*, Student Senate; RHA; AWS Outstanding Woman for Willard Hall; College Council for United Nations; CWENS; Honor Roll; Golden Crest; National Residence Hall Honorary; Kappa Delta Pi; Alpha Kappa Delta; Parrott Foundation Scholarship Choir.

6. MAXINE JO BROYLES, Pittsburg, *Chemistry*, CWENS; Golden Crest; A.C.S. Student Affiliate president; Chapman Award; Freshman Chemistry Award; Scholastic Honor Society.

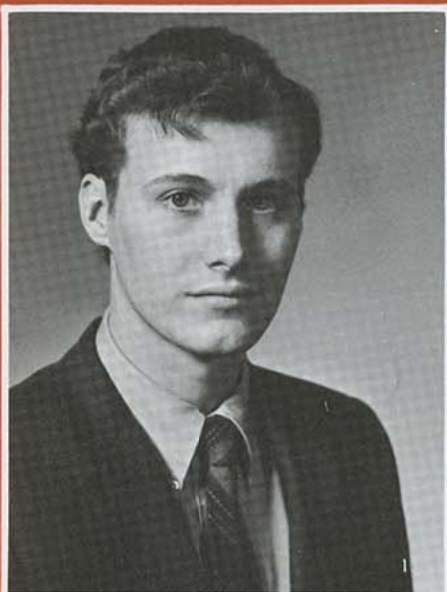

1. RODNEY DEE CRAIN, Joplin, Mo., *Biology*. Lambda Chi Alpha vice-president; I.F.C. historian; Omicron Delta Kappa president; Beta Beta Beta; Scholastic Honor Society.

2. CAROLYN E. FELDMAN, La Cygne, *Physical Education*. Resident Advisor; W.R.A. president; P.E.M.M. Club president; Kappa Delta Pi; Golden Crest; CWENS; Student Senate; Honor Roll; History Club.

3. FRANCIS EDWARD FERNS, Pittsburg, *Biology*. All-Greek Pledge Council president; Sigma Tau Gamma; Beta Beta Beta; Scholastic Honor Roll; Top Chemistry Award freshman year; All-RMAC in baseball sophomore and junior year; All-District 10 Team; NAIA All-American team.

4. LORETTA FERRARO, Carona, *Elementary Education*. Scholastic Honor Society vice-president; Golden Crest; CWENS; Kappa Delta Pi; Student Education Association; A.W.S.; State of Kansas Scholarship.

5. COLETTE ANNE FLEMING, Pittsburg, *Biology*. Biology Club; Beta Beta Beta; Newman Apostolate; CWENS; Golden Crest secretary; Environmentalists; Outstanding Junior Girl; Honor Roll; Spiva Scholarship.

6. NANCY ELIZABETH GRAHAM, Fredonia, *Social Work*. Pi Delta Epsilon; CWENS; Social Work Club; Kanza Staff; Collegio Staff; S.U.B.; Hall Senate.

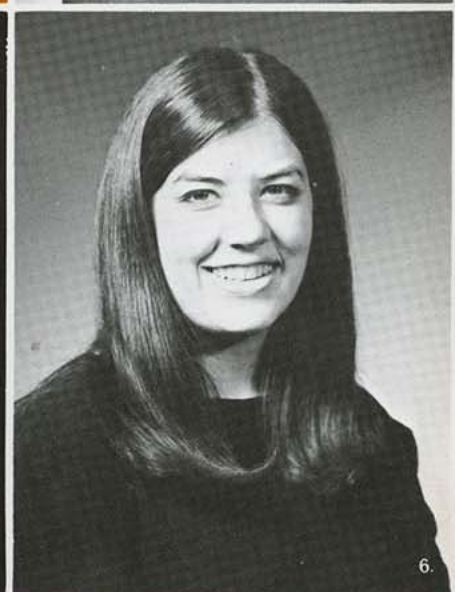
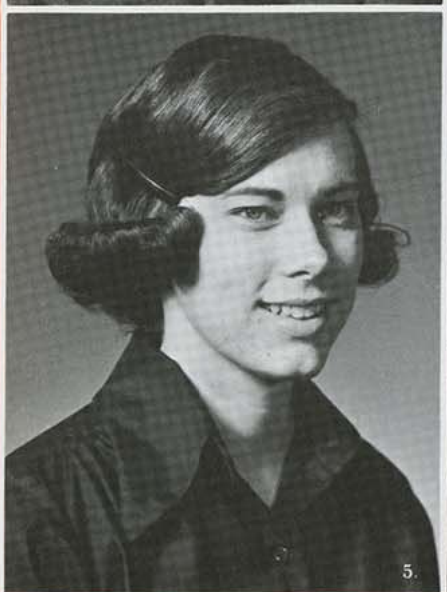
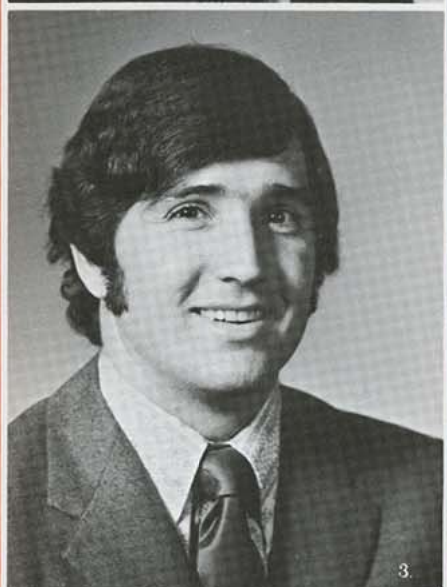
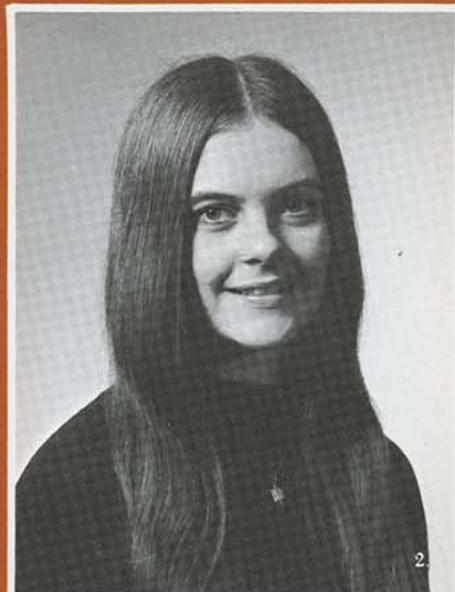

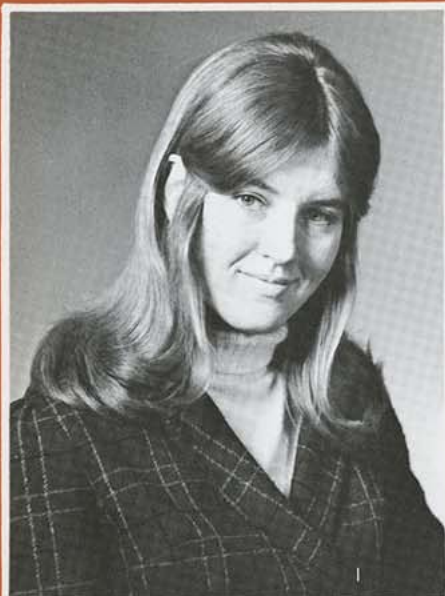

1. MARILYN LOUISE HAYS, Pittsburg, *Medical Technology*, W.R.A. Field Hockey Chairman; Collegiate Young Republicans; Campus Christians president; Kanza Staff 69-70; Biology Club; Beta Beta Beta; Kansas State Scholarship 67, 68; American Legion Scholarship 67; Rotary Club Scholarship 67.

2. RICHARD LEE HINES, Erie, *Political Science*, President of Student Body; Superior Student; R.H.A.; Resident Assistant, S.U.B.; Scabbard & Blade; Pershing Rifles; Pi Kappa Delta; Omicron Delta Kappa; Scholastic Honorary Society; National Raymond Scholarship; nominated for summer internship in Washington D.C. Phi Alpha Theta.

3. PATTY ANN HUDDLESTON, Prairie Village, *Business Education*, Alpha Gamma Delta treasurer, president; CWENS; Standards for Dress Board; N.E.A.; N.B.E.A.; Student Senate.

4. ROSE MARIE JOSEPH, Galena, *English*, CWENS; Golden Crest; Kappa Delta Pi vice-president; Sigma Tau Delta president; Alpha Gamma Delta president; Student Senate; National Student Register; Outstanding Student Senate Award; A.W.S. Outstanding Woman Award; Panhellenic vice-president.



5. RAYMOND W. LANCE, Arma, *Pre-Med*, Baseball Team; K-Club; Omicron Delta Kappa; Biology Club; Kanza Staff 70; Beta Beta Beta president.

6. RICHARD D. LOFFSWOLD, Girard, *Business Administration*, Sigma Chi president, vice-president; I.F.C. vice-president; Omicron Delta Kappa.

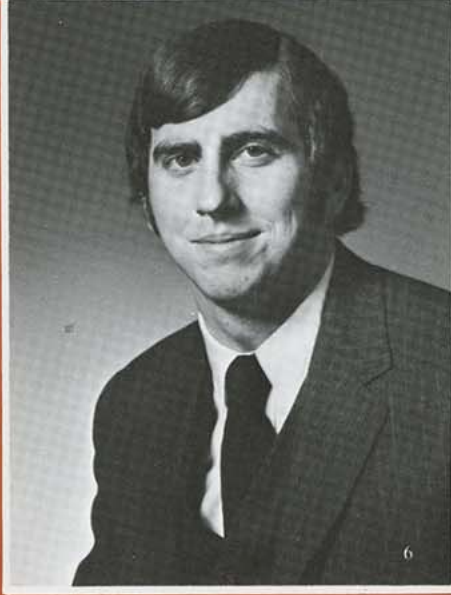

WHO'S WHO

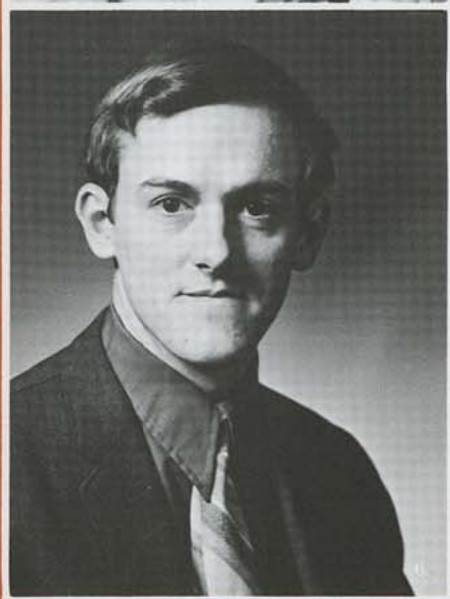
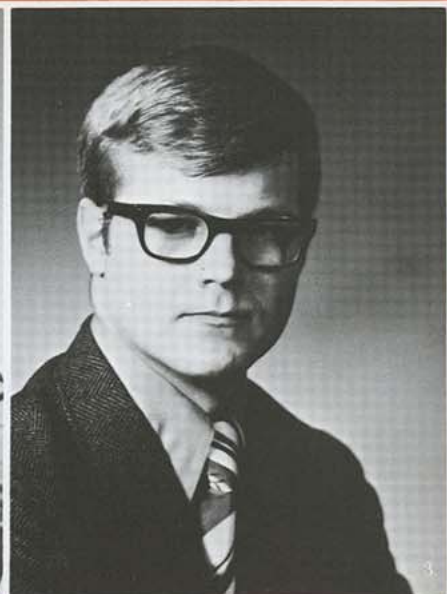

1. KATHERINE ANN MC FARLING, Neosho, Mo., *Music Education*, CWENS; K.S.C. Scholastic Honor Society; Sigma Alpha Iota president; Golden Crest; A.W.S. Woman of the Year; M.E.N.C.

2. SHARON ROSE MASSOTH, Yates Center, *Sociology*, Psi Chi; Alpha Kappa Delta; Delta Rho vice-president; Social Work Club; Greek Activities Board; A.W.S. Representative; Best Dressed Coed 70.

3. DENNIS BRENT MORGAN, Overland Park, *Foreign Language and Economics*, Lambda Chi Alpha; I.F.C. president; Alpha Mu Gamma president; Collegiate Young Republicans; Advanced R.O.T.C.; Homecoming Policy Committee.

4. DEBRA ANN MULLEN, Erie, *English*, Scholastic Honor Society; CWENS, Golden Crest; Seventh Cavettes; A.W.S.; Kanza Staff; Sigma Tau Delta; Kappa Delta Pi; S.E.A.; Junior Class President.

5. MICHAEL BARRY NASTER, Merriam, *History*, Sigma Chi; Track Letterman; K-Club president; Student Senate; Omicron Delta Kappa; Spira Scholarship.

6. STEVEN WILLIS NEILL, Lenexa, *History*, Student Senate; S.U.B.; Pi Kappa Delta president; Debate Scholarships 67, 69, 70; Outstanding Debator 1969.



1. CATHERINE ANN PETERSON, Altamont, *Mathematics*, Kappa Mu Epsilon president; Baptist Student Union; Golden Crest; Scholastic Honor Society; Spaulding Scholarship; Mendenhall Award in KME; Outstanding Woman 70; Kaufman Scholarship.



2. PHILIP S. PETRUZZELLI, Overland Park, *Data Processing*, Alpha Kappa Lambda president, vice-president, secretary, scholarship chairman; S.U.B.; Homecoming Queens and Judging Committee; Student Senate; Scabbard & Blade; Pi Delta Epsilon; I.F.C.; Kanza Staff; Advanced R.O.T.C.

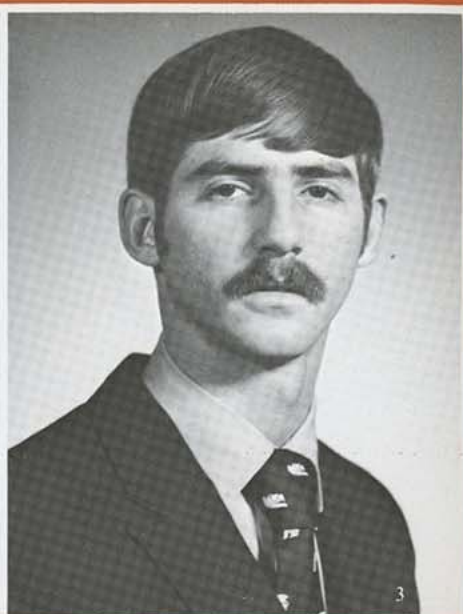

3. DENNIS LEE RICE, Dodge City, *Building Design and Construction*, Beta Delta Chi president; Sigma Lambda Chi; Bowen Hall vice-president; R.H.A.

4. CAROL ANN SMITH, Pittsburg, *Art*, Scholastic Honor Society; Student Union Board; Black Heritage Week Chairman; Kappa Delta Pi; Student K.E.A.-N.E.A.; R.W. Hart Award.

5. SALLY DALE STONECIPHER, Prairie Village, *History*, Alpha Sigma Alpha Vice-president, rush chairman; Tri-State Award; Elizabeth Bird Small Award; K.S.C. Cheerleader; Panhellenic vice-president; A.W.S. Woman of the Year; Kappa Delta Pi; Golden Crest; Phi Alpha Theta vice-president; Sigma Chi Playmate; Sigma Chi Sweethearts Club; History Club; Best Dressed, Homecoming, Kanza Queen Candidates.

6. CARMEN LEE STRA, Neosho, Mo., *Sociology*, Golden Crest treasurer; A.W.S.; President of Fashion Board; Alpha Gamma Delta; Social Work Club; Military Ball Queen Finalist; S.E.A.; Dean's Honor Roll; Kanza Staff; Nominee for Washington Summer Intern Program.



WHO'S WHO

1. JOHN LEE THORNTON, Kansas City, *Mathematics*, Lambda Chi Alpha president, secretary; Kappa Mu Epsilon; Omicron Delta Kappa; Lambda Chi Alpha Graduate Scholarship; Dean's Honor Roll.

2. MARILYN KAY VIETS, Pittsburg, *Biology*, CWENS; Beta Beta Beta; R.H.A.; Student Senate; Spiva Scholarship, Homecoming Committee; Crawford County T.B. and Health Association Scholarship.

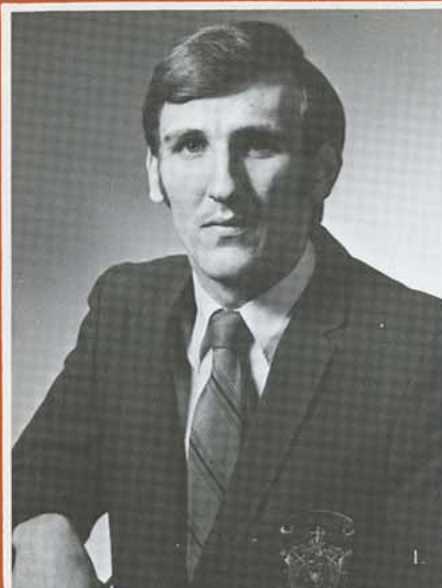

3. GERALDINE ANN WETTA, Colwich, *English*, Newman Apostolate; A.W.S.; CWENS; Kappa Delta Pi; Sigma Tau Delta; Military Ball, Homecoming, and Carnival Cutie Candidate.

4. NANCY LOUISE WOOD, Shawnee Mission, *Elementary Education*, R.H.A.; Kappa Delta Pi; Golden Crest; Education Department; Honor Roll; Homecoming Queen Candidate; Seventh Cavettes; S.E.A.

5. SUZAN HAYS WOODHEAD, Pittsburg, *Biology*, Beta Beta Beta; Golden Crest; Scholastic Honor Society; American Chemical Society; March of Dimes Scholarship 67; Biology Club; A.W.S. Outstanding Woman 70.

6. DONALD D. WOOLFOLK, Pratt, *Business*, Dellinger Hall president; R.H.A.; Sigma Chi president of pledge class, treasurer of pledge council; Distinguished Military Student; President's Award; President of Senior Class; National Residence Hall Honorary; Omicron Delta Kappa; Student Senate.



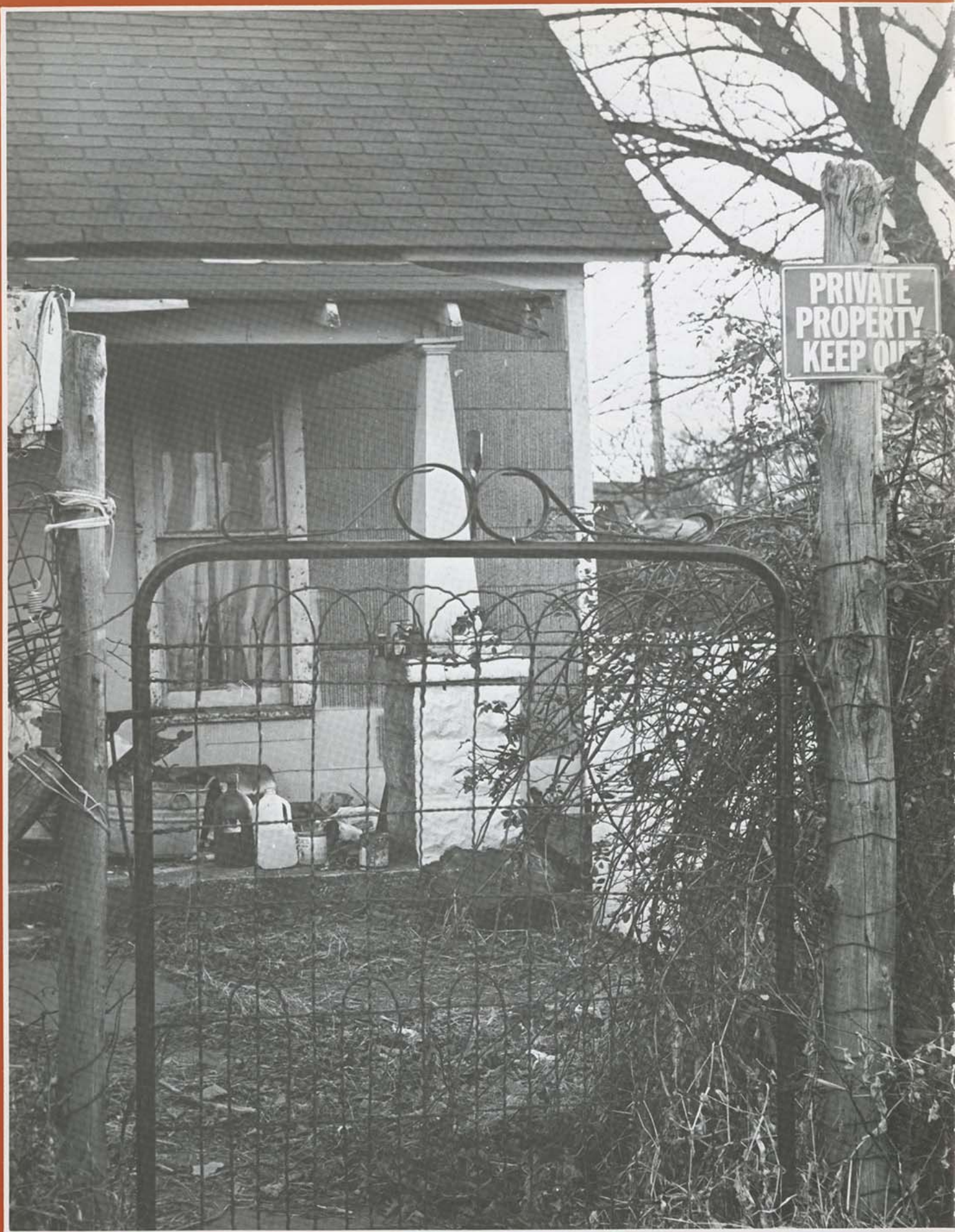

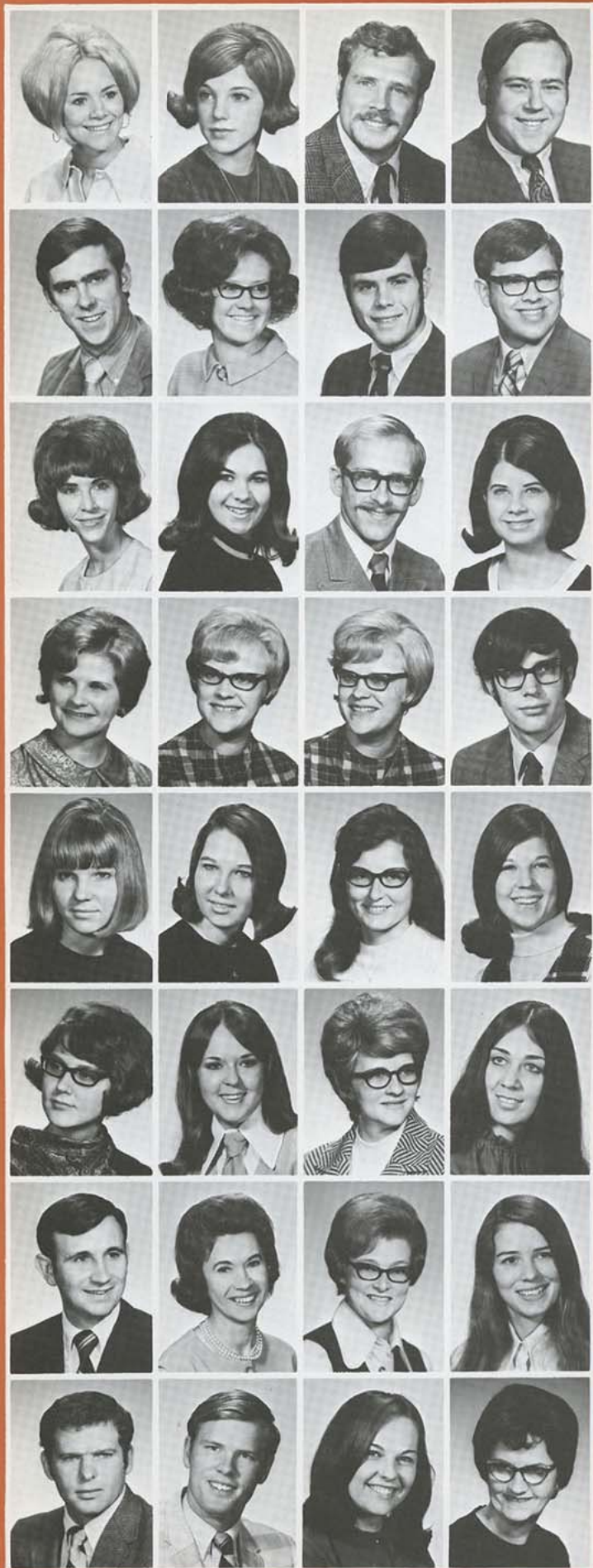

SENIORS: Aar — Beer

AARON, JANIE M: *Leavenworth*, Physical Education; Sigma Sigma Sigma, Cheerleader, Pemm Club. ACHESON, JOYCE E: *Independence*, Art. ADAMS, RICHARD J: *Kansas City*, Physical Education. ADAMS, WALTER L: *Tampa, Florida*, History.

ALEXANDER, STEVEN EARL: *Kansas City*, Business Administration and Liberal Arts. ALLISTON, LINDA L: *Havana*, Home Economics Education; Home Economics Chapter, Kappa Delta Pi, Phi Upsilon Omicron, Dean's Honor Roll, E. Louise Gibson Scholarship. AMSTUTZ, WILLIAM ARLO: *Topeka*, Industrial Arts Education; Industrial Arts and Technology Club, Student Education Association. ANDERSON, BARRY LOUIS: *Pittsburg*, Business Administration; Advanced ROTC.

ANDERSON, CLARA LORENE: *Cherokee*, History. ANDERSON, D. A: *Baxter Springs*, Home Economics. ANDERSON, DENNIS WAYNE: *McPherson*, Auto Technology; K.S.C. Skydivers, Pershing Rifles, Scabbard and Blade. ARDUINO, CARMELIA: *Pittsburg*, Elementary Education; Sigma Sigma Sigma, Kappa Delta Pi, Cwens, Seventh Cavettes, Honor Roll, American Business Women's Scholarship.

ARTHERTON, BETTE J: *Arkansas City*, Elementary Education. ARTHERTON, CAROLYN S: *Arkansas City*, Elementary Education. ARTHERTON, MARILYN K: *Arkansas City*, Elementary Education. ATKINSON, JAMES ALAN: *Fallriver*, Auto Technology.

BACHMAN, BARBARA JANZEN: *Pittsburg*, Elementary Education; Student Education Association, Kappa Delta Pi. BACHTEL, BETTY J: *Augusta*, History; SEA, History Club. BAKER, L. K.: *Galena*, Elementary Education. BALDAUF, PHYLLIS KAY: *Haven*, Biology.

BALDWIN, CAROL MARIE: *Galesburg*, Home Economics Education; United Ministries in Higher Education, Home Economics Chapter, S.E.A. Phi Upsilon Omicron, A.H.E.A. BALDWIN, JOYCE M: *Lawrence*, Two Year Secretary. BARCLAY, MARY KAY: *Chanute*, Elementary Education. BARONE, SHERRY LOU: *Mulberry*, Business Education.

BARTHOLOMEW, ROBERT G: *North Miami, Florida*, Industrial Technology; Beta Delta Chi, N.A.I.T. BARTOLAC, BETTY ANNE: *Pittsburg*, Elementary Education. BATH, STEPHEN J: *Girard*, Physical Education. BATTAGLEAR, CONNIE S: *Coffeyville*, Home Economics.

BECKER, HOWARD MARION: *Oswego*, Physical Education. BECKFORD, ANDREW JOSEPH: *Pittsburg*, Industrial Education. BEEMAN, SHERYL R: *Neodesha*, Elementary Education. BEER, RUTH OMA: *Golden City, Mo.* Counseling and Guidance.

SENIORS: Ben — Cer

BENSON, MARY LOUISE: *Chanute*, Sociology. BIEBER, VONDA BECK-WITH: *Columbus*, Business Education. BIRD, JANET LOUISE: *Pittsburg*. BISHIR, MARK C: *Webb City, Mo.*, Auto Technology; National Association of Technology, Chi Alpha Fellowship.

BLAIR, CAROL M: *Pittsburg*, Elementary Education. BOLTON, GARY GENE: *Pittsburg*, Accounting; Sigma Chi, Scabbard and Blade. BOONE, CHRISTINE M: *St. Paul*. BORELLO, DANNY JOE: *Pittsburg*, Pre Med.

BORHANI, HOSSEIN: *Shiraz Fars, Iran*, Health and Physical Education. BOWMAN, JANICE DINGMAN: *Jasper, Mo.*, Elementary Education. BOYD, JENNY CATHERINE: *Baxter Springs*, Sociology. BOYLE, A.R.: *Independence*, Data Processing.

BRAY, RICHARD DEAN: *Kansas City*, Business Education. BRIDIS, PHILIP M: *Miami, Florida*, Building Design and Construction. BRILL, JEAN O'TOOLE: *Erie*, Elementary Education. BROOKS, JEFFERY A: *Shawnee Mission*, Building Design and Construction; RHA, Beta Delta Chi.

BROWN, SHARON LYON: *Freeman, Mo.*, Elementary Education. BROWNING, ELDON ROSELLE: *Pittsburg*, History. BROYLES, MAXINE JO: *Pittsburg*, Chemistry; CWENS, Golden Crest, A.C.S., Chapman Award, Freshman Chemistry Award, Scholastic Honor Society. BUEHRER, RHODES LESLIE: *Kansas City*, History.

BURNIDGE, PAMELA J: *Pittsburg*, Elementary Education; Alpha Gamma Delta, Kappa Delta Pi, CWENS, BURTON, DONALD E: *Sedan*, Industrial Arts and Technology Club. BUSSINGER, CHARLES R: *Parsons*, Mathematics. BUZZARD, MARSHA LYNN: *Seneca*.

CALLAWAY, M.L. CARLSON, ALLAN MICHAEL: *Cherokee*, Mathematics. CARNOALI, THERESA A: *Leavenworth*, Art. CARPENTER, JUDY KAY: *Ft. Scott*, Elementary Education.

CARTER, BRADFORD LEE: *Pittsburg*, Marketing. CARVER, TERRY MAE: *Altoona*, Business Education. CATES, LENDA MAE: *Kansas City*, Elementary Education. CERVANTES, DELORES K: *Parsons*, Building Design and Construction; NAIT, Beta Delta Chi, SUB Special Events Committee.

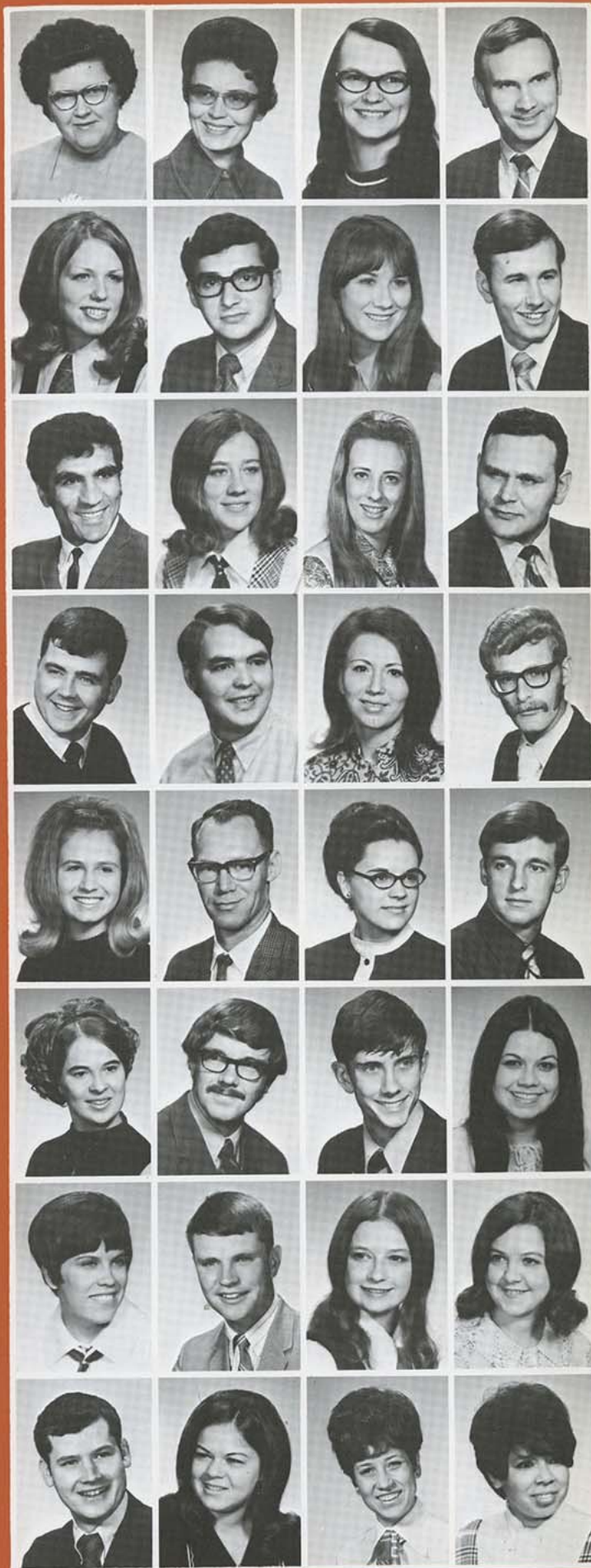

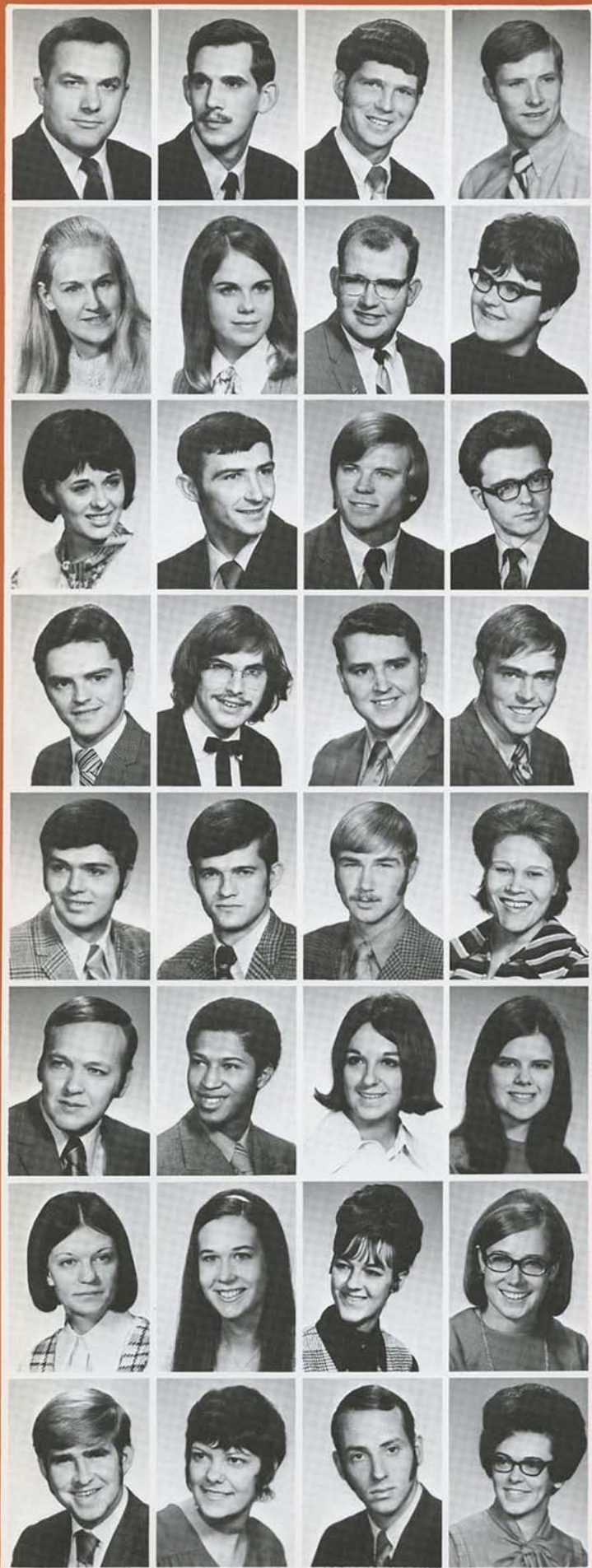

SENIORS: Cha — Davis, G.

CHAPMAN, DAVID ALAN: *Pittsburg*, Biology. CHAPMAN, EDWARD CARL: *Wellsville*, English. CHAPMAN, FRANK L: *Sedan*, Business Administration. CHAPMAN, MICHAEL JAMES: *Fredonia*, Physical Education.

CHAPMAN, SONDR A REES: *Pleasanton*, English. CREMER, J.A. CHRIST, RUSSELL G: *Hillsboro, Mo.* Auto Technology. CLAFLIN, SUSAN K: *Kansas City*, English; Mitchell Hall Senate, Baptist Student Union, Religious Activities Council.

CLARK, NANCY ELLEN: *Mound City*, Home Economics; Delta Rho, Home Economics Chapter. CLARK, RICKY LYNN: *Chanute*, Mathematics. CLARKSON, TERRY G: *Haviland*, Biology. CLEMENTS, GARY LYNN: *Pittsburg*, Machine Design.

CLEMENTS, STEPHEN B: *Independence*, Marketing. CLEMENTS, TERRY JAMES: *Vinita, Okl.*, Social Work. CLOUD, JAMES ROBERT: *Pittsburg*. COLEMAN, ROBERT EUGENE: *Olathe*.

COLLAR, JOHN CHARLES: *Pittsburg*, Business Administration; SAM, Kanza Staff, Newman Club. CONE, DENNIS F: *Clayton, Mo.*, Printing Technology. CONWAY, GERALD K: *Moline*. COOK, VICKI JO: *Columbus*, Music Education.

COOPER, CHARLES JAMES: *Parsons*, History. COPELAND, RONALD LYNN: *Kansas City*, Business. COSTANTINI, MARGARET, J: *Pittsburg*, Sociology. COTTENGIM, JENE CLAIRE: *Parsons*, Music Education; Sigma Alpha Iota, SEA, Scholastic Honor Society.

COY, JEAN ELLEN: *Hepler*, Elementary Education. CROOKS, MARTHA J: *Kansas City*, French. CROSETTO, MARY LYNN: *Pittsburg*, Marketing; Alpha Sigma Alpha, SAM. CROSS, GLENDA MARIA: *Oswego*, Elementary Education.

CROSSAN, GLENN T: *Independence*, English; Collegio Staff, President of Lahonia, KSC Skydivers, Beta Phi Gamma, Homecoming Committee. CROWE, KATHLEEN M: *Kansas City*, Elementary Education. DAVIDSON, BARRY S: *Bronx, New York*, History; Cross Country, Track, History Club. DAVIS, GARY ALLEN: *Pittsburg*.

SENIORS: Davis, M — Fic

DAVIS, MARY L: *Joplin, Mo.*, DAWSON, LEON M: *Kansas City*, Elementary Education. DENT, MARSHA S: *Chanute*, Accounting. DERKS, ROBERT EDWIN: *Overland Park*.

DIEHL, JOSEPH C: *Butler, Mo.*, Auto Technology. DIEHM, RANDALL G: *Osawatomie*, Machine Design and Drafting. DOBBINS, JOHN E: *Ft. Scott*, English. DOTY, ROGER B: *Coffeyville*, Physical Education.

DOTY, SHIRLEY M: *Ft. Scott*, Elementary Education. DRAPER, BARRY: *D: Pittsburg*, Business Administration; Sigma Tau Gamma, IFC Member, Veterans Association. DRAPER, J.A: *Pittsburg*, Sociology. DUGAN, BEVERLY P: *Oswego*, Elementary Education.

DUNLAP, MARTIN L: *Tonganoxie*, Building Design and Construction. DUTSCHMANN, RICHARD D: *Hutchinson*, History. DYER, ROBERT L: *Baldwin*, Building Design and Construction. EAKLES, SANDRA A: *Wichita*, English.

ECORD, LINDA S: *Parsons*, Social Work. EDDS, MARILYN SUE: *Pleasanton*, Counselor Education. ELLIS, STEPHEN F: *Pleasanton*, Physical Education. ELROD, JERRY D: *Chanute*, Education.

EMERY, WILLIAM MICHAEL: *Tonganoxie*, Building Design; Beta Delta Chi, Sigma Lambda Chi, N.A.I.T. ERWIN, GLENN LEON: *Pittsburg*, Marketing. EURPONGPAN, PRANEET: *Thailand*, Elementary Education. EVANS, LLOYD, RANDALL: *Wichita*, Sociology.

EVANS, RANDIE SUE: *Overland Park*, Math; Rifle Team, A.W.S., Advisory Board of Willard. FECHT, JIMMIE S: *Caney*, Elementary Education. FECHT, WILLIAM L: *Caney*, Building Design and Construction. FELDMAN, CAROLYNN E: *LaCygne*, Physical Education; Tanner Hall Board, Women's Recreation Association, PEMM Club, Kappa Delta Pi, Golden Crest, CWENS, Student Senate, Honor Roll, Who's Who.

FENNEMA, STEPHEN F: *Kansas City*, Industrial Technology. FENTON, RONALD JESS: *Pittsburg*, Business Administration. FERRARO, LORETTA CLAIRE: *Corona*, Elementary Education. FICHTER, PAUL B.: *Tanajay, New Jersey*, Building Design and Construction.

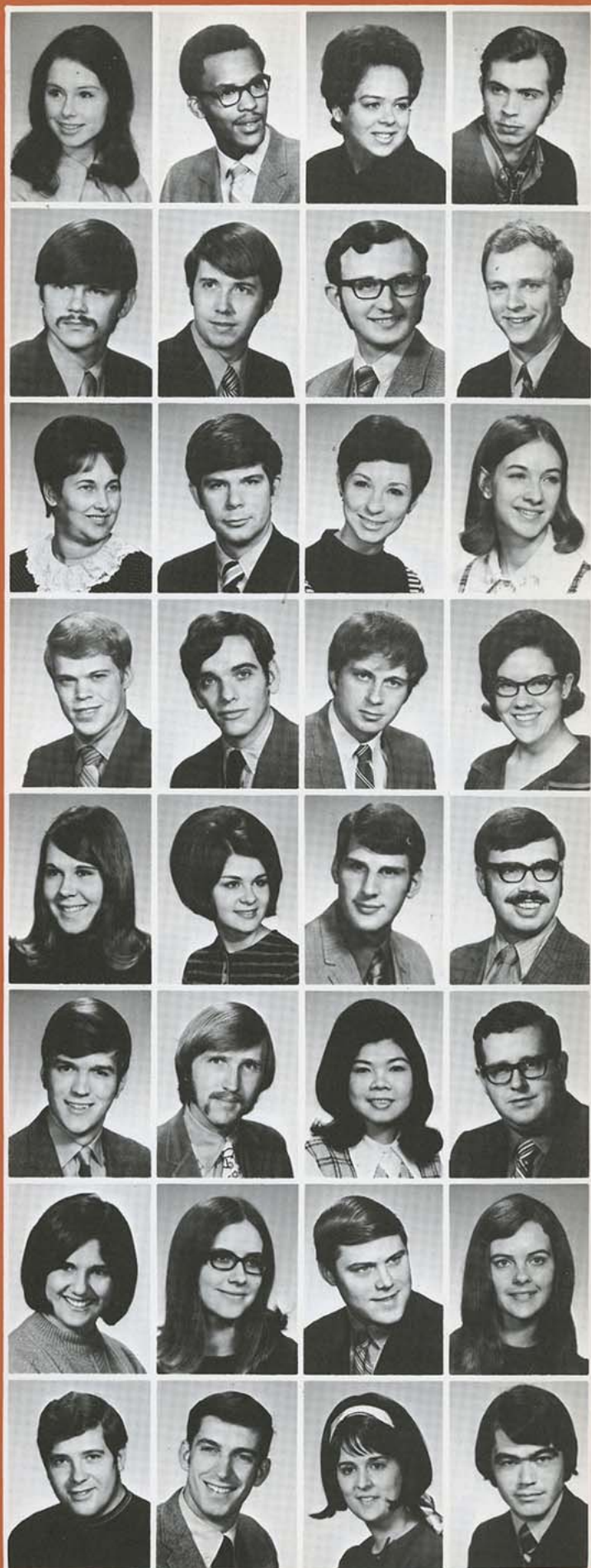

SENIORS: Fin — Fri

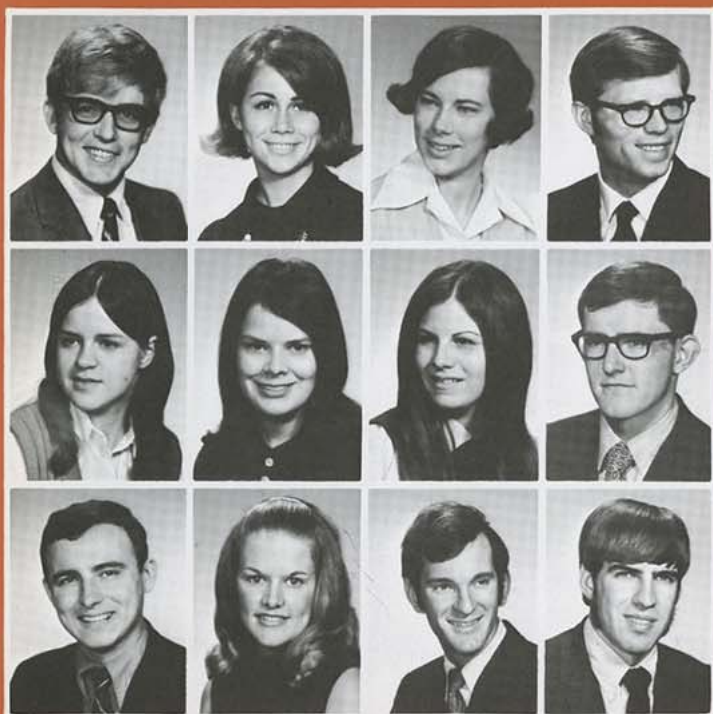

FINNEY, ROBERT: *Pittsburg*, Speech. FISHER, CONNIE ILENE: *Baldwin*, Physical Education. FLEMING, COLETTE ANNE: *Pittsburg*, Biology; Biology Club, Beta Beta Beta, Newman Apostolate, CWENS, Golden Crest, Environmentalists, Outstanding Junior Girl, Academic Honor Roll, KSC Scholastic Honor Society. FLYNN, THURMAN L: *Moran*, Business Administration.

FORTUNE, ROSE MARIE: *Kansas City*, Elementary Education; Student Education Association, Resident Advisor. FOX, LA DONNA: *Walnut*, Social Work. FRAKER, VICKI LYNN: *Garnett*, Special Education; Alpha Sigma Alpha, SEA, Judicial Board of Mitchell. FRANZ, MURRAY L: *Fredonia, N.D.*, Data Processing; Alpha Kappa Psi, Baptist Student Movement.

FRASCO, DENNIS: *Pittsburg*, Recreation. FREEMAN, CHERYL: *Overland Park*. FREEZE, JOHN LAWRENCE: *Overland Park*, Political Science. FRITZ, DEAN LEROY: *Manhattan*, Auto Technology.

SENIORS: Fuk — Hel

FUKOMOTO, ALLAN U: *Paavilo, Hawaii*, Accounting. FRY, PEGGY S: *Orchard Park, N.Y.*, Special Education. GADDY, EMMA CLARA: *Oswego*, Home Economics. GAINES, HARVEY M: *Shawnee Mission*, Business.



GALLOWAY, BEVERLY JEAN: *Hutchison*, Elementary Education. GERDES, JEFFREY A: *Wichita*, Building Design and Construction; Tau Kappa Epsilon, Beta Delta Chi. GILLAM, LINDA J: *Bridgeton, Mo.*, Physical Education. GIMLIN, RICHARD G: *Pittsburg*, Art.

GLADFELTER, GREGORY: *Richmond, Vir.*, Building Design and Construction; Tau Kappa Epsilon, Collegio Photo Editor, Kanza Photo Editor, Beta Delta Chi, Pi Delta Epsilon, Homecoming Queen Judge. GOLDEN, HOWARD A: *Levittown*, Accounting; Residence Hall Association, Bowen Hall Government, Intramurals Official. GOOCH, CAMELLIA: *Wichita*, Business Administration. GRAY, JAMES: *Prairie Village*, Business Administration.



GRIGSBY, CLAUDIA L: *Kansas City*, Elementary Education. GRIMALDI, GARY ANTHONY: *Pittsburg*, Pre-Med. GRONAU, ANTHONY P: *Whitwater*, Building Design and Construction. GROTHEER, CAROLYN RUTH: *Pittsburg*, Elementary Education.

GRUMMER, DAVID A: *Tulsa, Okla.*, Accounting. GUHR, LEON D: *Lehigh*, Auto Technology. HALL, DONALD LLOYD: *Overland Park*, Business Administration; Tau Kappa Epsilon, Interfraternity Council, Desert Club, Alpha Kappa Psi, SAM, K-Club, Student Assembly Committee. HALL, MAX W: *Rifle, Colo.*, Drafting Design; Sigma Tau Gamma, Interfraternity Council, KSC Skydivers.

HANGARTNER, FRED D: *St. Joseph, Mo.* HANSON, ALBERT DUANE: *Kansas City*, Auto Technology; N.A.I.T., Industrial Arts Club, RHA, Jayhawk Divers Club. HANSON, MAX EUGENE: *Clay Center*. HARDIN, JEROME NORRIS: *Little Rock, Ark.*, Math; Kappa Mu Epsilon, Dean's Honor Roll.

HAROLD, PHILLIS NADINE: *Parker*, Office Administration; Alpha Sigma Alpha. HARTTER, MARK EARL: *Overland Park*, Biology; Beta Beta Beta. HARVEY, RAYMOND LEE: *Pittsburg*, Physical Education. HAWKES, JANICE K: *McCurtain, Okl.*, Mathematics.

HAYDEN, ROBERT EUGENE: *Girard*, Chemistry. HAYS, MARILYN LOUISE: *Pittsburg*, Medical Technology; Campus Christians, Who's Who, Kanza Staff, Biology Club, Beta Beta Beta. HEITZ, CAROL RUTH: *Pittsburg*, Accounting. HELMS, AGNES LORRAINE: *Arma*, Mathematics.



SENIORS: Hen — Kan

HENSLEY, SHARON ELAINE: *Ft. Scott*, Business Education. HETTLER, GARY A: *Rochester, N.Y.*, Building Design and Construction; Sigma Tau Gamma, National Association of Industrial Technology. HOFFERBER, GEORGE F: *Pittsburg*, Auto Technology. HOLLINGSWORTH, BURLE R: *Wichita*, Industrial Arts.

HOLLOWAY, THOMAS D: *Girard*, Business Administration. HOMRANI, ABDULLAH: *Haba, Soudia Arabia*, Physical Education. HOMER, R. S: *Meade*, Physical Education. HORNER, MARION C: *Kansas City*, Business Education.

HUDDLESTON, CHARLES: *Kansas City*, Psychology and Sociology; Phi Sigma Epsilon. HUDDLESTON, PATTY ANN: *Prairie Village*, Business Education. HUDSON, DAVID EDWARD: *Girard*, Mathematics. HUNT, HARLAND KEITH: *Drexel, Mo.*, Accounting.

HUNT, MARTHA ROBINSON: *Drexel, Mo.*, Elementary Education. HURT, BERNARD VICTOR: *Kansas City*, Auto Technology; KSC Skydivers. HYATT, GEORGE ALLEN: *Pittsburg*, Physics; Forum Committee-SUB, Society of Physics Students. INGRAM, HAROLD EUGENE: *Cherokee*, Psychology.

IZARD, RICHARD L: *Joplin, Mo.*, Computer Programming. JARRETT, SHERYL L: *Parsons*, Accounting. JEFFERY, DAVID S: *Pittsburg*, Chemistry. JENNINGS, ROBERT A: *Hallowell*, English.

JOHNSON, CHRISTOPHER R: *Pittsburg*, Political Science. JOHNSON, FRANCENE S: *Chanute*, Elementary Education. JOHNSON, WILLIAM M: *Joplin, Mo.*, Industrial Arts Education. JOLLEY, JANN ELIZABETH: *Pittsburg*, English; Alpha Sigma Alpha.

JOLLY, LARRY DEAN: *Pittsburg*, Industrial Technology. JONES, BETH CARTER: *Bronaugh*, Elementary Education. JONES, DAVID MICHAEL: *Frontenac*, Recreation. JONES, MICHAEL CHARLES: *Osage City*, History.

JOSEPH, ROSA LEE: *Galena*, Home Economics; Phi Upsilon Omicron, Alpha Gamma Delta, AWS Senate, Home Economics Club, Panhellenic. JOSEPH, ROSE MARIE: *Galena*, English; CWENS, Golden Crest, Kappa Delta Pi, Sigma Tau Delta, Alpha Gamma Delta, Student Senate, Panhellenic. JULIAN, JANET D: *Sylvia*, Social Work. KANADY, DIANE M: *Pratt*.



SENIORS: Kar — Lop

KARLINGER, JAMES LOUIS: *Franklin*, History. KELLOGG, EDWARD P.: *Pittsburg*, Mathematics Education. KELLY, MICHAEL DEAN: *Pittsburg*. KERSHNER, KENNETH E.: *Moran*, Biology; Lambda Chi Alpha, Scabbard & Blade.

KERSLEY, HERBERT DAVID: *Kincaid*, Physical Education. KILGORE, PATRICIA LYNN: *Shawnee Mission*, Business Education; Pi Omega Pi, SEA. KINNAMAN, MARY L.: *Pittsburg*, Biology. KIRKPATRICK, RANDY K.: *Oswego*, Biology; Beta Beta Beta.

KLIESEN, JUDITH D.: *Dodge City*, Art; Young Democrats, SUB, AWS, Delta Rho. KLUCEVSEK, EVELYN: *Columbus*, Elementary Education. KNEEBONE, JUDITH ANN: *Pittsburg*, Home Economics Education. KNOLL, JAMES THOMAS: *Frontenac*, Social Work.

KNUTH, KRISTIN ANN: *Wichita*, Home Economics; CWENS, Panhellenic, Sigma Sigma Sigma, Home Economics Club, Phi Upsilon Omicron, Homecoming Queen 1970. KORN, CINDA K.: *Jasper*, Elementary Education; SEA. KRULL, REBECCA ANN: *Blue Mound*, Physical Education. KUHSEL, PATRICIA K.: *Hepler*, Mathematics; Kappa Mu Epsilon, Kappa Delta Pi, SEA, Sub.

LAFORGE, N. LAGER, JEANNE: *Ft. Scott*, Elementary Education. LAIRMORE, KERRY SUE: *Hugoton*, Speech. LAMASNEY, JULIE A.: *Prairie Village*, Art; Pitt Crew.

LANCE, RAYMOND W.: *Arma*, Biology. LASHER, JAMES L.: *McLouth*, Building Design and Construction. LAUGHLIN, BRUCE ANSON: *Miami, Okl.* LESCO, BARBARA LYNN: *Dickinson, Tex.*, Elementary Education.

LESTER, ALAN C.: *Pittsburg*, Industrial Arts Education; Industrial Arts and Technology Club, KSC Veteran's Association, Epsilon Pi Tau. LETTERMAN, LARRY D.: *Fredonia*, Business Administration; Veteran's Club. LIPPE, VANDA M.: *Wyandotte, Okl.*, Home Economics Education. LIPS, FREDRICK: *Coffeyville*, Business Data Processing.

LOFFSWOLD, RICHARD D.: *Girard*, Business Administration. LONG, CLIFFORD K.: *Pittsburg*, Business; Alpha Kappa Psi, Scabbard & Blade, Pershing Rifles. LONG, MOSES: *Newport News, Vir.*, Building Design and Construction; Beta Delta Chi, National Association of Industry, Sigma Lambda Chi, Tau Kappa Epsilon. LOPEZ, JUAN MANUEL: *Kansas City*, Printing Management.



SENIORS: Lor — Marl

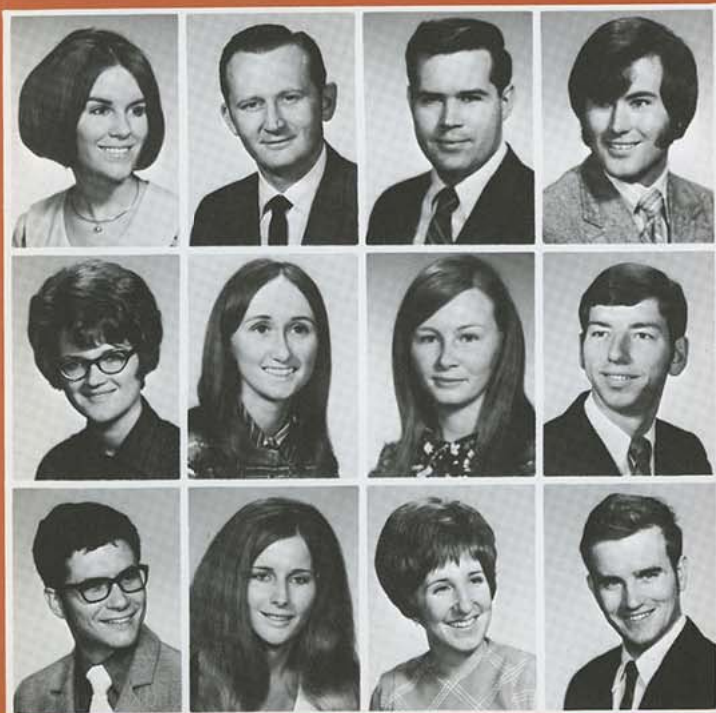

LORTON, VIRGINIA ANN: *Kansas City*, Elementary Education. LUCAS, JIMMY RAY: *Pittsburg*, Accounting. LUKE, WILLIAM: *Tucson, Arizona*, Printing Management; Printing Club, Desert Club. MACELI, STEPHEN JOE: *Pittsburg*, Business Education.

MADISON, SHARON FURSMAN: *Parsons*, English. MAGEE, JULIANNE COOPER: *Pittsburg*, Elementary Education. MAHNKEN, KATHRYN SUE: *Pittsburg*, Business Education. MALLE, DENNIS FRANK: *Pittsburg*, Auto Technology.

MALONE, MICHAEL B: *Augusta*, Building Design and Construction. MANN, SHERRY JEAN: *Meade*, Business Education. MANTOOTH, CONSTANCE KAY: *Pittsburg*, Elementary Education. MARLOW, WARREN LESLIE: *Topeka*, Printing Technology.

SENIORS: Mars — Mor

MARSHALL, LINDA. MARTIN, CAROL LOU: *Baxter Springs*, Office Administration. MARTIN, PAULA MARIE: *Pittsburg*, Art and Psychology. MARTIN, PHILIP WAYNE: *Pittsburg*, Economics; Pi Kappa Alpha.

MARTINS, BARRY KIRK: *Pittsburg*, History. MAYS, MARION DOUGLAS: *Pittsburg*, Art. MCCARTY, RICHARD E: *Paola*, Auto Technology. MCCLINTICK, SUSAN: *Pittsburg*.

MC CLASKEY, MICHAEL J: *Pittsburg*, Machine Design and Drafting; Phi Sigma Epsilon, Interfraternity Council, Who's Who — 1967-1968, Epsilon Pi Tau. MC DONALD, PATRICIA A: *Parsons*, Social Work. MC FALL, BOB R: *Ft. Scott*, Marketing. MC FARLAND, ROBERT C: *Frontenac*, Business Data Processing.

MC FARLING, KATHERINE A: *Neosho, Mo.*, Music Education; CWENS, KSC Scholastic Honor Society, Sigma Alpha Iota, Golden Crest, M.E.N.C. MC WILLIAMS, IMOGENE L: *Pleasanton*, Elementary Education. MEAD, DANIEL J: *Pittsburg*, Business; Dean's Honor Roll, Delta Mu Delta. MEADOR, JAMES L.

MEEK, JOHN R: *Overland Park*. MEEK, ROY D: *Joplin, Mo.*, Auto Technology. MENDON, MICHAEL J: *Kansas City*, Biology. MENGARELLI, CLEO R: *Girard*, Elementary Education.

MERIDITH, RICHARD G: *Pittsburg*, Business Administration. MERTZ, EILEEN LOUISE: *Ft. Scott*, Secondary Education. MILLARD, GREGORY M: *Pittsburg*, Business Administration. MILLER, CLARK W: *Paola*, English.

MILLER, CONNIE S: *Ft. Scott*, Elementary Education. MILLER, FRED E: *Pittsburg*, Industrial Arts. MILLS, BURTON LEE: *Raytown, Mo.*, Industrial Technology. MILLS, NORA: *Frontenac*, History; Sigma Sigma Sigma, Town Girl's Association, K.S.T.A.

MINTON, MARIAN L: *Parsons*, Social Work. MONROE, ELAINE M: *Erie*, Elementary Education. MONSOUR, VICTORIA J: *Pittsburg*, Social Work, Sigma Sigma Sigma. MORGAN, DENNIS BRENT: *Overland Park*, Foreign Language and Economics; Lambda Chi Alpha, Interfraternity Council, Alpha Mu Gamma, Advanced R.O.T.C., Who's Who.

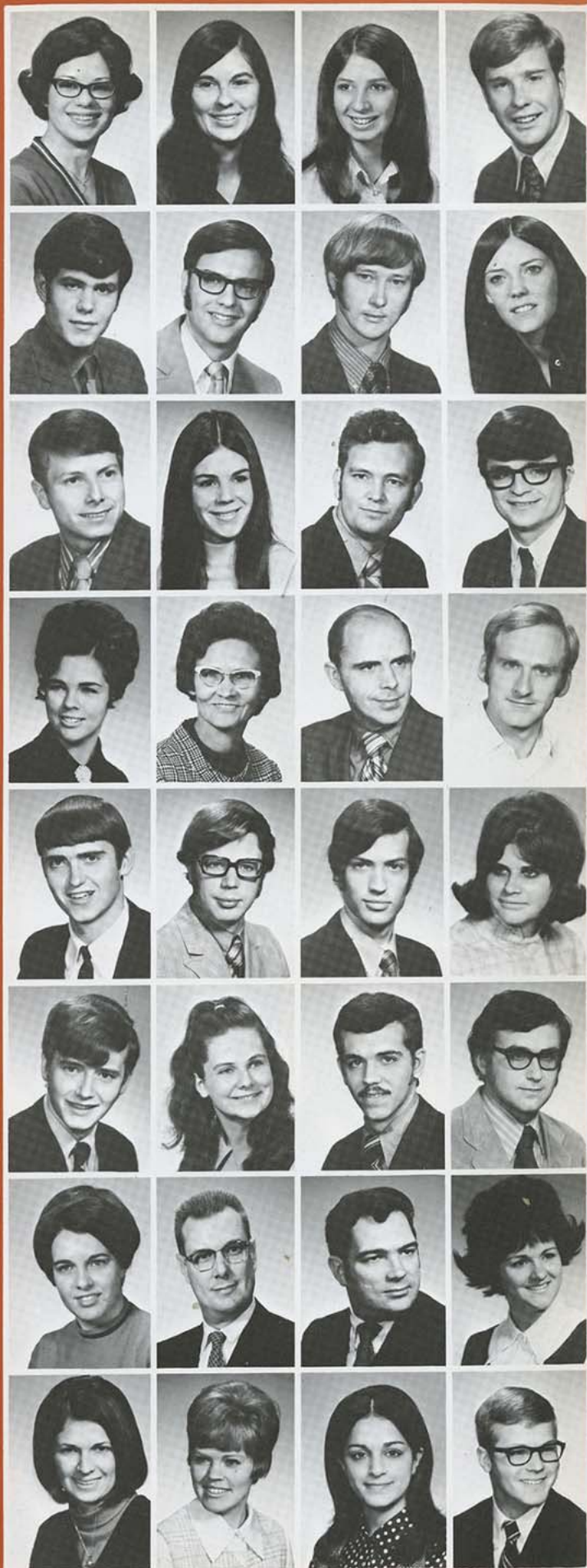

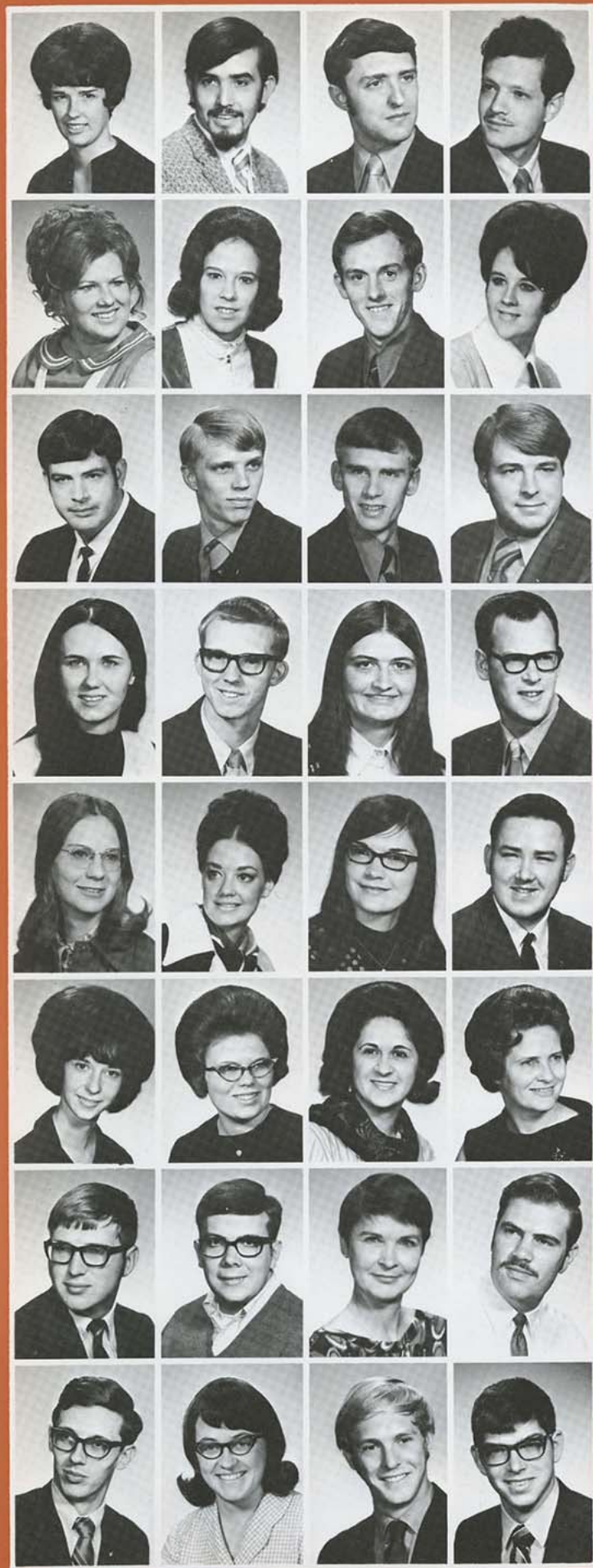

SENIORS: Mul — Pet

MULLEN, DEBRA: *Erie*, English; Scholastic Honor Society, CWENS, Golden Crest, Seventh Cavettes, AWS, Kanza, Sigma Tau Delta, Kappa Delta Pi, SEA, Junior Class President. MURIEL, PEDRO: *Cotulla, Texas*, Auto Technology. NASTER, MICHAEL BARRY: *Merriam*, History; Sigma Chi, Track Letterman, K-Club, Student Senator, Omicron Delta Kappa. NAT, MITCHELL J: *Bronx, N.Y.*, History.

NEAL, MARY: *Arkansas City*, Art Education; Kappa Pi, SUB, SEA. NEEDHAM, HELEN R: *Mapleton*, Elementary Education. NEILL, STEVEN WILLIS: *Lenexa*, History. NEWBANKS, JOYCE DEE: *Oswego*, Elementary Education.

NICHOLS, KENNETH LOUIS: *Riverton*. NORGARD, DAVID WILLIAM: *Kansas City*. NUSS, N.E. NUTT, STEPHEN D: *Parsons*.

O'BRIEN, PATRICIA A: *Parsons*, Elementary Education. OESCH, CLIFFORD: *Pittsburg*, Machine Design and Drafting. OSBORN, MARSHA A: *Pittsburg*, English. OSBURN, FLOYD A: *Independence*, Auto Technology.

OWSLEY, SUSAN R: *Pittsburg*, Art. PAHLMAN, PATRICIA L: *Overland Park*, Music. PALMER, LEILA A: *Parsons*, Elementary Education. PARKER, BILLY GENE: *Webb City*, Chemistry.

PARKER, NANCY L: *Parsons*, Elementary Education. PARSONS, MYRNA K: *Moran*, English. PATTERSON, SUZIN R: *Lansing*, Marketing-Business Administration. PATTERSON, VERNICE A: *Miami, Okl.*, Elementary Education; Kappa Delta Pi.

PATTERSON, WAYNE: *Lamar, Mo.*, Mathematics. PENNINGTON, LAWRENCE A: *Frontenac*, Psychology. PERRON, JANET JOANNE: *Pittsburg*, Business Education; Kappa Delta Pi, Pi Omega Pi. PERRY, DENNIS LYLE: *Eldorado*, Auto Technology.

PERRY, STANLEY WAYNE: *Wellsville*, Accounting. PETERIE, JEROME T: *Wichita*, Business Administration. PETERSON, K.A. PETRUZZELLI, PHILLIP S: *Overland Park*, Data Processing.

SENIORS: Pie — Rea

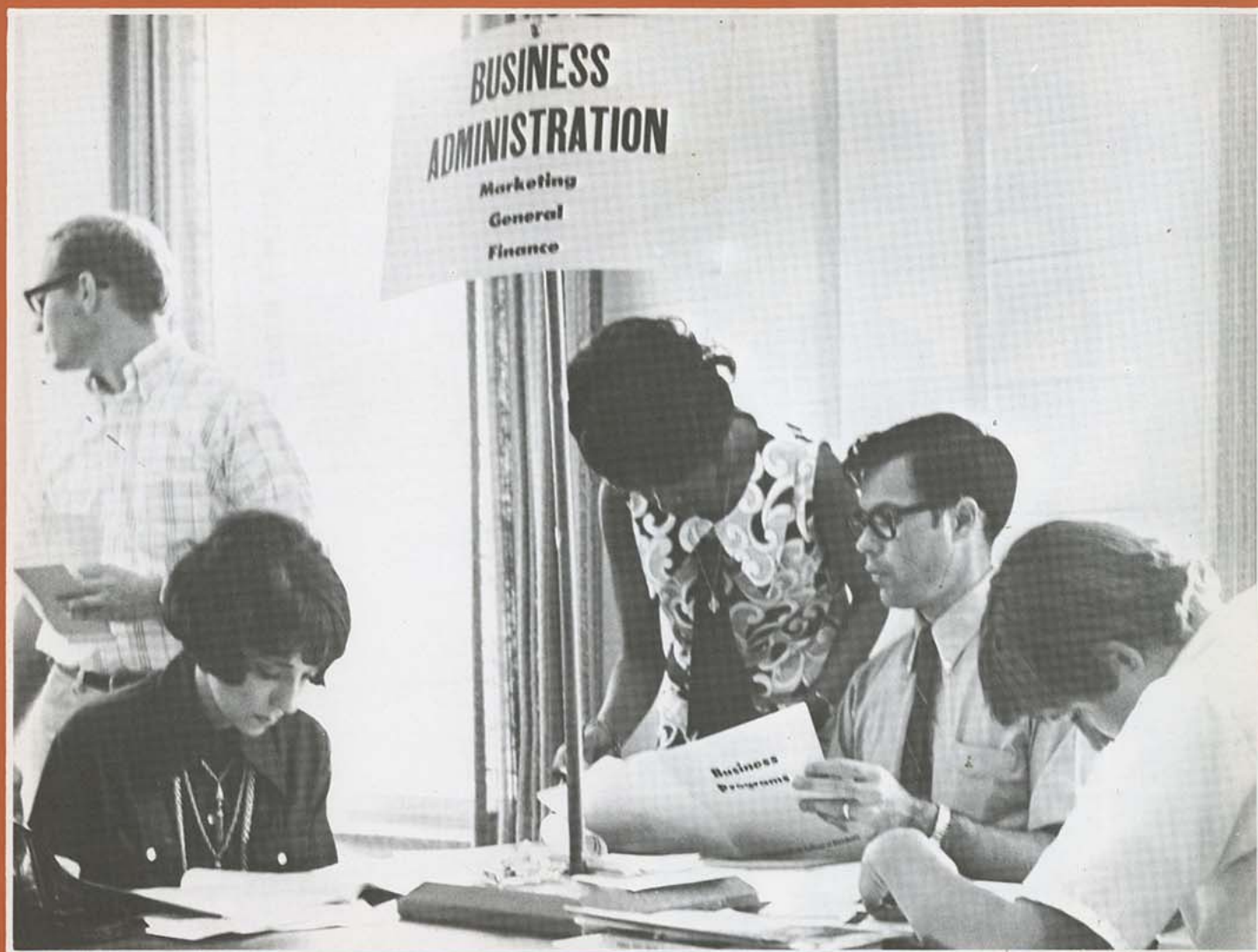

PIERCE, BUFORD H. *Pittsburg*, Psychology. PINGREE, GARY WAYNE: *Pittsburg*, Accounting. PIPPIN, ROBERT KENT: *Augusta*, Mathematics Education. POPE, GAIL MARIE: *DeSoto*, Elementary Education.

POST, DEBORAH SUE: *Mapleton*, Psychology. POTCHAD, MICHAEL A.: *Kansas City*, Physical Education. POTTER, CHERYL A.: *Baxter Springs*, Elementary Education. PRITZ, KARL E.: *Wichita*, Technical Electronics.

RALL, JANET SUE: *Weir*, Office Administration. RANDOLPH, SHERILL L.: *Kansas City*, Business Administration and Marketing; Alpha Kappa Alpha, Phi Beta Lambda. Mitchell Hall Senate. RAUSCH, GEORGANN: *Chanute*. REAVER, PAUL ARTHUR: *Wichita*.

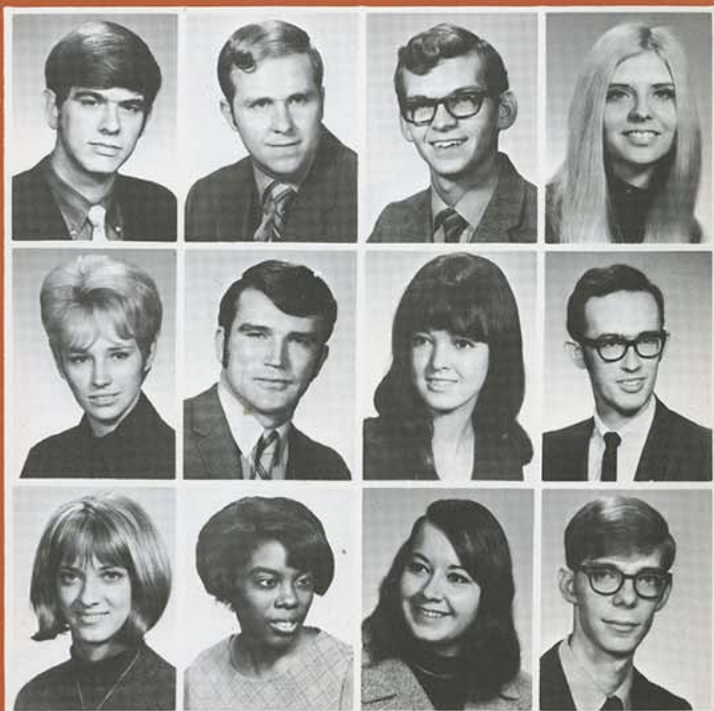

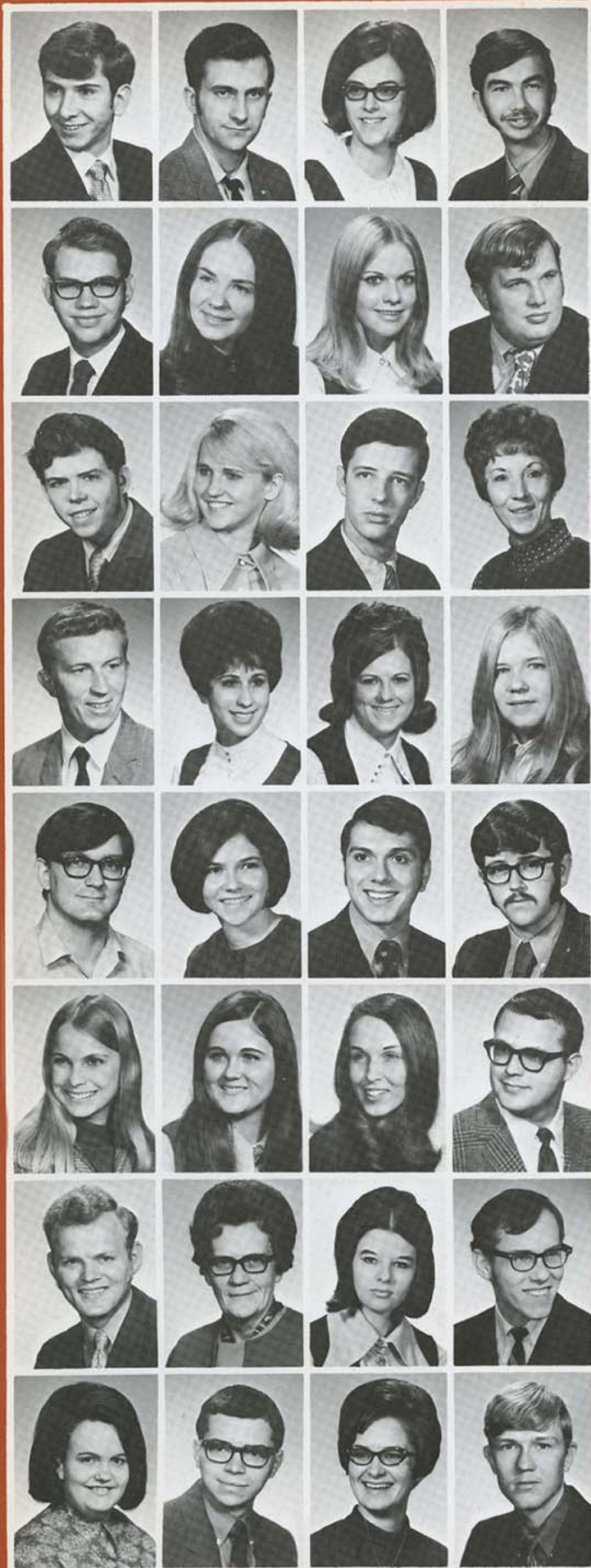

SENIORS: Red — Sey

REDA, MARK ANTHONY: *Cherokee*, Physics. REXER, DONALD P.: *Buhler*, Manufacturing Tech; Society of Manufacturing Engineers. RHUE, EWELEEN: *Pittsburg*, English. RICKETSON, MICHAEL A.

RIGGS, DENNIS LEE: *Parsons*, Biology Education; NEA, Biology Club. ROBBINS, LINDA MARIE: *Parsons*, Elementary Education. ROHRER, MARY ETHLYN: *Ft. Scott*, Social Work. ROOD, PAUL M.: *Rodchester*, N.Y., Recreation.

ROW, MICHAEL JOHN: *Pittsburg*, Art. RUTHERFORD, JOANN KAREN: *Arma*, Physical Education. RYBOLT, RICHARD: *Pittsburg*, Business Administration; Rifle Club, Pershing Rifles, Scabbard & Blade, Alpha Kappa Psi. SACKETT, BETTY P.: *Ft. Scott*, English.

SACKETT, GEORGE, G.: *Pittsburg*, Auto Technology. SACKETT, MARIA S.: *Pittsburg*, Elementary Education. SAILSBUY, ELLEN D.: *Parsons*, Elementary Education. SALE, INEZ RUTH: *Chanute*, Speech.

SANDBURG, WILLIAM E.: *Pittsburg*. SANTEE, TWYLA J.: *Parsons*, Elementary Education. SAPORITO, RICHARD E.: *Columbus*, Sociology. SAPP, FRANCIS MARION: *Hepler*.

SAUERWEIN, JANET R.: *Ft. Scott*, Elementary Education. SCHMID, MARY CATHERINE: *Parsons*, Accounting. SCHNEIER, BARBARA ANN: *Pittsburg*, Office Administration. SCHNEIDER, DALE E.: *Lawrence*, Industrial Arts; Industrial Arts and Technology Club, Student Education Association.

SCHNOEBELEN, ROBERT: *Lewis*. SCHOEN LUCILLE A.: *Independence*, Elementary Education. SCOTT, ANITA: *Parsons*, Art Psychology. SCOTT, JAMES: *Joplin*.

SCOVELL, JANET NORA: *Columbus*, Music; Sigma Alpha Iota, Kappa Delta Pi, M.E.N.C. SERVIS, RONALD W.: *Parsons*, Political Science; Dean's Honor Roll. SEVERS, CAROLYN: *Wichita*, Home Economics; Home Economics Chapter, SEA. SEYFERT, GALE LEE: *Pratt*, Industrial Arts Education.

SENIORS: Sha — Smith, D.



SHARP, MILLICENT: *Ft. Scott*, History. SHAY, NORMAN E.: *Baldwin City*, Business Administration. SHERMAN, JEANIE K: *Cherokee*, Elementary Education. SHERRILL, JOY S: *Iola*, Business Education.

SHINKLE, STUART: *Shawnee Mission*, Business; Tau Kappa Epsilon, K-Club. SHOUST, B. M.: *Pittsburg*, Social Work. SIMMONS, LINDA GRAVES: *Coffeyville*, Elementary Education. SIMMONS, ROGER BERY: *Tulsa, Okl.*, Industrial Arts Education.

SMITH, CAROLANN: *Pittsburg*, Art; Kappa Delta Pi, Student Union Board, Scholastic Honor Society. SMITH, CYNTHIA A: *Wallington*, Home Economics; Home Economics Chapter, SEA. SMITH, CHARLES KEMP: *Lea-wood*, English. SMITH, DAVID F: *Baxter Springs*, Physical Education; Track, K-Club.



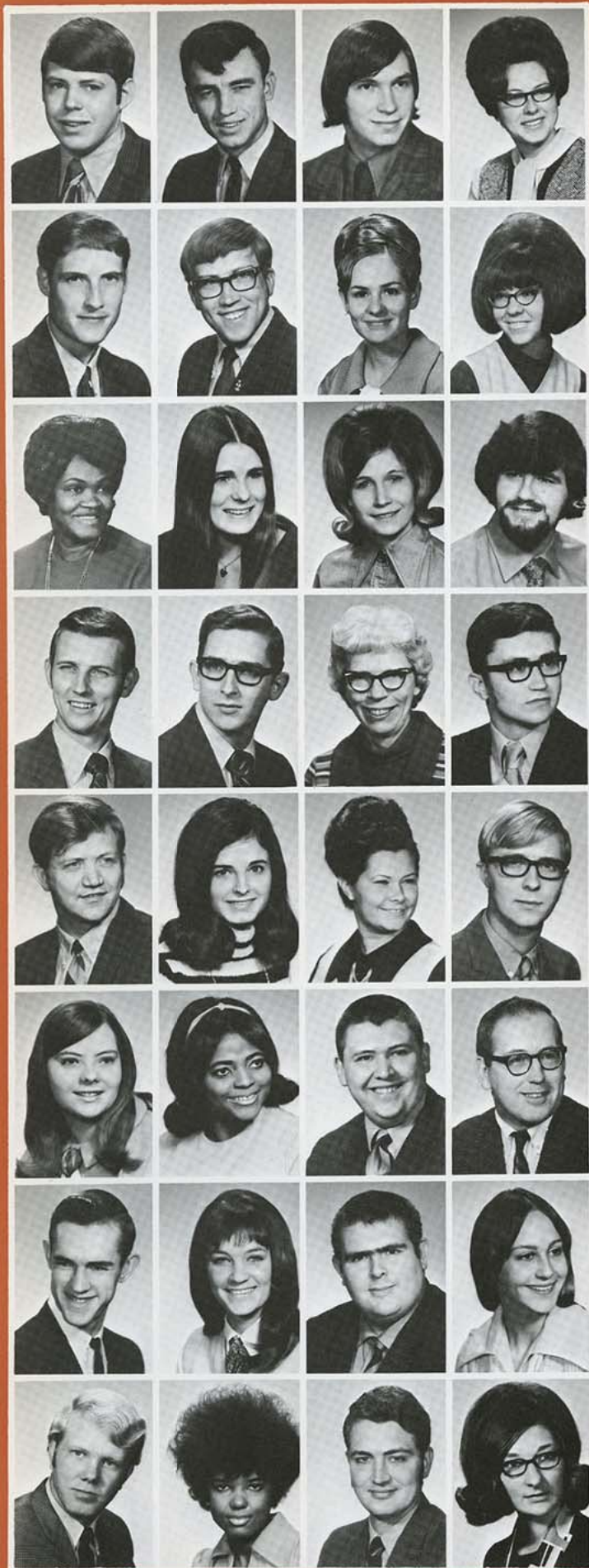

SENIORS: Smith, J — Til

SMITH, JOSEPH C: *Geuda Springs*, Auto Technology. SMITH, J.D.: SMITH KENNETH JOHN: *Watervliet, N.Y.*, Data Processing. SMITH, LINDA GAIL: *Pittsburg*, Mathematics.

SOASH, CHARLES E: *Mankato*, Industrial Arts Education. SPENCER, ROBERT W: *Mound Valley*, Building Design and Construction. SPENCER, TONI S: *Prairie Village*, Elementary Education; Sigma Sigma Sigma, NEA. SPREIER, FONTELLA KAY: *Rozel*, Social Work; Social Work Club.

SPRINGER, GENNETTA: *Coffeyville*, English. STAKER, EDITH MARIE: *Plains*, Art. STANLEY, BETTY L: *Stockton, Mo.*, English-Psychology; Psi Chi, Kappa Delta Pi, Sigma Tau Delta, Student Education Association, SUB Hostess. STAVROU, STEVEN P: *Newport News, Vir.*

STECKEL, WALTER: *Centralia*, Building Design and Construction. STERRETT, LARRY N: *Wichita*, Trade and Industry. STEWART, RUTH C: *St. Scott*, Art; Kappa Delta Pi, Kappa Pi. STONE, BILLY D: *Columbus*, Industrial Arts Education.

STOTLER, PARKER L: *McCune*, Business Administration. STRA, CARMEN L: *Neosho, Mo.*, Sociology; Who's Who, Golden Crest, AWS, Fashion Board, Alpha Gamma Delta, Social Work Club, Military Ball Queen Finalist, Dean's Honor Roll, SEA, Kanza. STROUD, THERESA: *Arma*, Business Education. STRUBLE, JAN ALAN: *Pittsburg*, Building Design and Construction.

SURREY, KEANA LYNN: *Leawood*, Elementary Education. SWAIN, IRELENE DORIS: *Kansas City*, Music Education; MENC, SEA, Black Student Movement, Alpha Kappa Alpha, KSC Gospel Choir. SWISHER, CURTIS J: *Asbury, Mo.*, Industrial Arts. TAFFNER, RAY D: *Jasper Mo.*

Taft, RICHARD J: *Huntington, Vir.*, Accounting. TALLEY, DIANE K: *Independence*, Physical Education; Cheerleader, Twirler, PEMM Club. TARTIN, DAVID ROY: *St. Paul*, Biology Education. TAYLOR, JOLENE MAE: *Parsons*, Social Work; Alpha Gamma Delta, Cheerleader, AWS Fashion Board, Ten Best Dressed, Social Work Club, Homecoming Queen Attendant.

TAYLOR, TIMOTHY W: *Lyons*, Auto Technology. TEAL, VIVIAN E: *Coffeyville*, Social Work. TEEL, GARY EUGENE: *Pittsburg*, Business Administration; Lambda Chi Alpha. TILTON, DONNA SUE: *Benton*, History; Phi Alpha Theta, Kappa Delta Pi, History Club, SEA.

SENIORS: Tre — Wun

TREDWAY, GARY EUGENE: *Erie*, Physical Education. TROYER, VIRGIL, ALLEN: *Hutchinson*, TURNBULL, STEVEN K: *Pittsburg*, History. VANICHVAROD, D: *Pathum Taul, Thailand*, Economics.

VAN TASSEL, ANNA ELLEN: *Baxter Springs*, Elementary Education. VAZQUEZ, CAROL A: *Chule Vista, Calif.*, Elementary Education; SEA, Kappa Delta Pi. VOGEL, LEO EUGENE: *Girard*, Accounting; Phi Beta Lambda, JUCO Student Council. WARD, JANET MARIE: *Mulvane*, Music; Mu Kappa Gamma, Chamber Singers, Talent Winner of Miss Pitt State, Carnival Cutie Runner up. RHA, MENC.

WARE, LELA MAE: *Altamont*, Elementary Education. WARREN, BARBARA J: *Wichita*, Sociology; Alpha Kappa Alpha, Black Student Movement, Student Senate, KSC Gospel Choir, Black Homecoming Queen. WELLS, GREG ALLEN, *Fredonia*, Biology. WELLS WARREN REECE: *Pittsburg*, History.

WETTA, GERALDINE A: *Colwich*, English; Newman Apostolate, AWS, CWENS, Kappa Delta Pi, Sigma Tau Delta, Military Ball Queen Candidate, Homecoming Queen Candidate. WHEAT, RONALD: *Pittsburg*, Business Administration; Pershing Rifles, Scabbard & Blade. WHISENHUNT, VELINA J: *Caney*, Elementary Education. WIESE, ELIZABETH LOUISE: *Hennessey, Okl.*

WIGTON, WALTER A: *Moline*, Music; Phi Mu Alpha. WILEY, DARYL E: *Oswego*, Machine Design and Drafting. WILEY, ROBERT C: *Pittsburg*, Building Design and Construction. WILKINS, STEPHEN A: *Livonia, N.Y.*, Data Processing; Campus Crusade for Christ.

WILLHAUS, FREDERICK G: *Lyons*, Industrial Technology. WILLIAMSON, PATRICIA A: *Pittsburg*, Elementary Education. WILSON, TIMOTHY R: *Prarie Village*, Auto Technology. WILTSE, BETTY J: *Chanute*, Sociology.

WIMMER, PHILLIP R: *Fulton*, Business Administration. WINGATE, PAMELA: *Avon, Ill.*, WINKLER, RUSSELL L: *Kansas City*, Speech. WOOD, NANCY L: *Shawnee Mission*, Elementary Education.

WOODHEAD, SUZAN HAYES: *Pittsburg*, Biology; Beta Beta Beta, Golden Crest, Scholastic Honor Society, Pitt State, American Chemical Society, March of Dimes Scholarship. WORMINGTON, RODNEY K: *Dodge City*, Auto Technology. WRIGHT, BRENDA K: *Kansas City*, Elementary Education. WUNDERLY, LAWRENCE E: *Devon*, Mathematics.

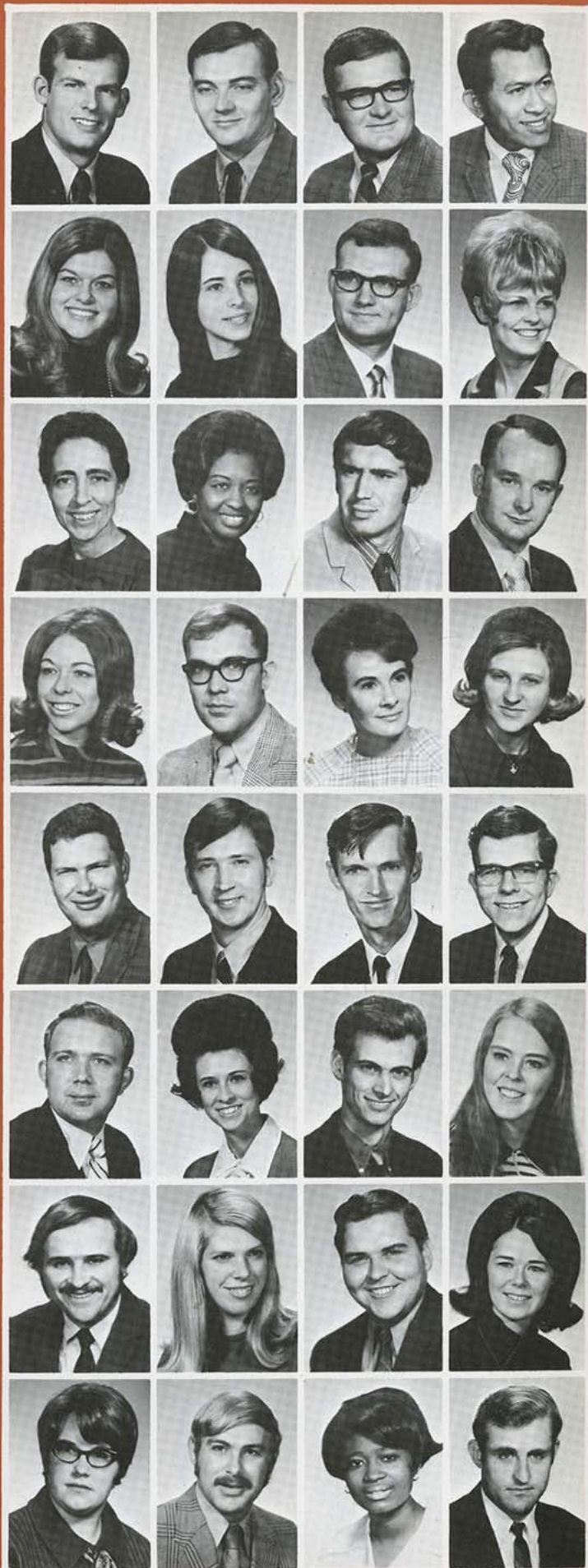

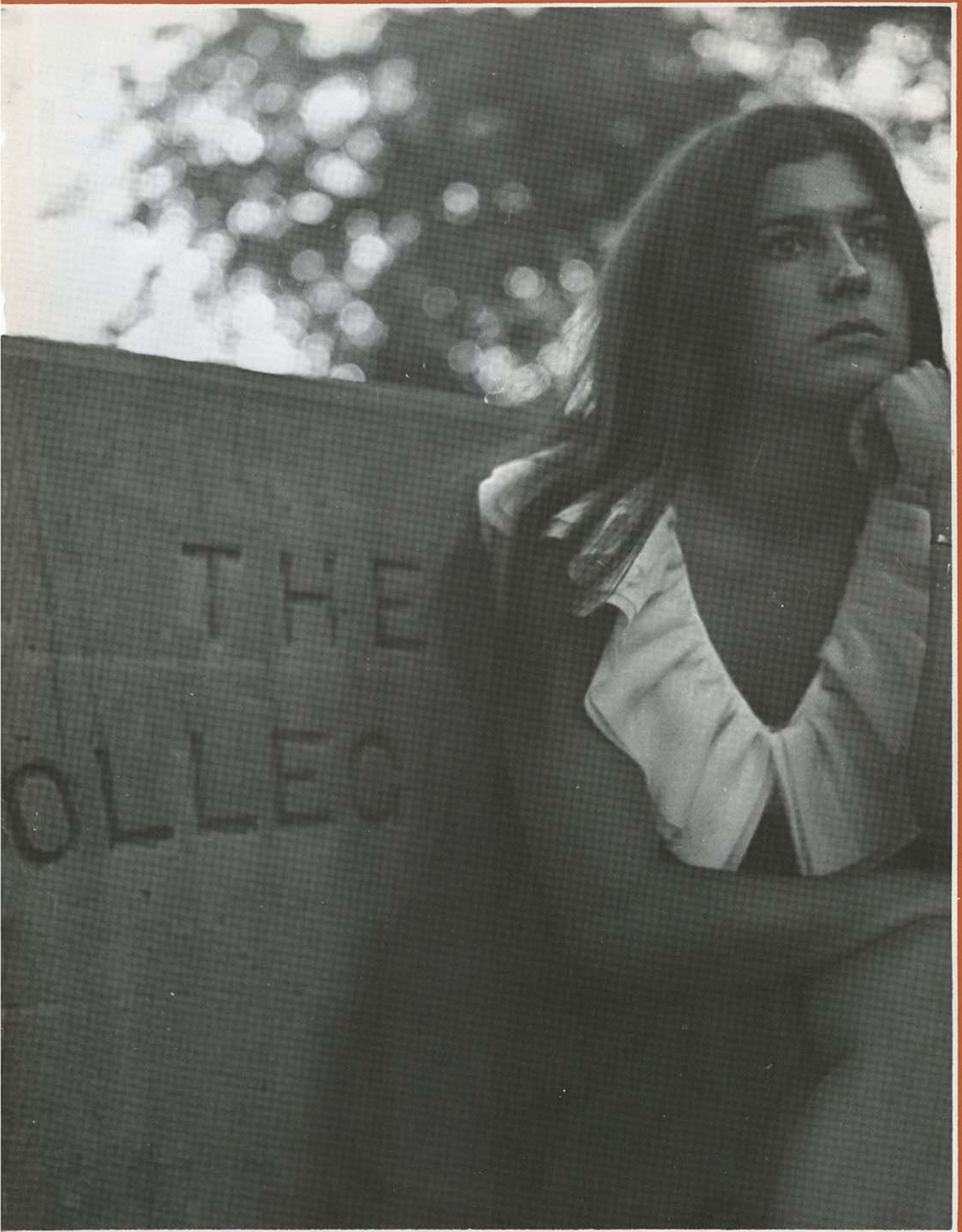

UNDERGRADUATES: Abr — Blessant, G.

ABRAMS, CAROL ANNE: *Pratt*, Junior, Elementary Education. ADAMS, KAREN MICHELE: *Wichita*, Junior, Elementary Education. ADAMS, MARGARET E.: *Shawnee Mission*, Sophomore, Social Work. AHERNS, ROBERT DEAN: *Greensburg*, Junior, Physical Education. AIKINS, DAVID R.: *Kingman*, Sophomore, Physics.

AIKINS, MICHAEL EUGENE: *Independence*, Junior, Sociology. ALBERTINI, MARIA E.: *Pittsburg*, Freshman, Office Administration. ALBRIGHT, BARBARA J.: *Pittsburg*, Junior, Elementary Education. ALBRIGHT, RONALD F.: *Pittsburg*, Junior, Physical Education. ALCALA, DANIEL: *Topeka*, Sophomore, Building Design and Construction.

ALFROD, JANICE L.: *Lawton*, Junior, Elementary Education. ALLMON, EARLENE JUNE: *Parsons*, Junior, Accounting. ALVARADO, MARIE ELENA: *Kansas City*, Junior, History. ANDERSON, JUNE A.: *Topeka*, Sophomore, Office Administration. ANDREW DEBRA JO: *Pittsburg*, Freshman, Nursing.

ARONHALT, ELIZABETH L.: *Pittsburg*, Junior, English. ARGABRIGHT, JANET E.: *Chanute*, Junior, Home Economics Education. AARON, K. R.: *Leavenworth*, Freshman, Elementary Education. ASKINS, DALE CRAIG: *Pittsburg*, Freshman, Psychology. AUCKERMAN, SANDRA L.: *Independence*, Junior, Physical Education.

AYERS, JANE LYNN: *Winfield*, Junior, Elementary Education. BABCOCK, JANET LYNN: *Kansas City*, Freshman. BACHMAN, JOHN DALE: *Pittsburg*, Junior. BAILEY, KATHLEEN JOY: *Shawnee*, Freshman, Home Economics. BAILEY, RICHARD LANE: *Neodesha*, Freshman.

BAILEY, RONALD ELDON: *Ft. Scott*, Junior, Marketing. BAKER, DAVID FIELDING: *Pittsburg*, Freshman. BAKER, DOUGLAS LEE: *Pittsburg*, Junior, Pre-Law. BAKER, STEVEN EDWARD: *Independence*, Junior, Marketing. BARBER, ELIZABETH LENA: *Pittsburg*, Sophomore, Fine Arts.

BARKER, DANNY H.: *Topeka*, Sophomore, Auto Technology. BARKER, GARY RAY: *Liberal, Mo.* Junior. BARKES, VICKIE J.: *Topeka*, Sophomore. BARNARD, MARY J.: *Grenda*, Sophomore, Mathematics. BARNES, ROBERTA MARIE: *Wichita*, Freshman, Mathematics.

BARNETT, CHERYL LEE: *Altamont*, Junior, Elementary Education. BAROR, V.D. BARTLEY, JANET E.: *Pittsburg*, Sophomore, Business Education. BASSFORD, KENT RANDALL, *Cherryvale*, Sophomore. BAUER, DALE PETER: *Joplin, Mo.* Junior.

BAUGHMAN, JAMES P. *Moline*, Sophomore, Mathematics. BEARD, CHARLES ARTHUR: *Ft. Scott*, Junior. BECKFORD, JEANETTE S. *Mapleton*, Junior, History. BEGGS, GEORGIA MARIA: *Fredonia*, Freshman, Drama. BELL, GENE ALLEN: *Hoxie*, Junior, Building Design.

BELL, JUDY ANN: *Hoxie*, Junior, Business. BENNETT, DEBORAH: *Shawnee Mission*, Sophomore, Elementary Education. BERGANT, NANCY JEAN: *West Mineral*, Junior, Medical Technology. BETH, ANNE NOBLE: *Ft. Scott*, Junior, Elementary Education. BIANCHINO, KATHLEEN R.: *Overland Park*, Freshman, 1 yr. Secretarial.

BILLINGS, MARY ALLEN: *Arkansas City*, Junior, Electronics. BISHOP, EVERETT LEE: *Independence*, Junior, Business Administration. BIZAL, CLAUDIA MARIE: *Prarie Village*, Freshman, 1 yr. Secretarial. BLANCHO, ROBERT C.: *Pittsburg*, Freshman. BLESSANT, GARY R.: *Pittsburg*, Sophomore.

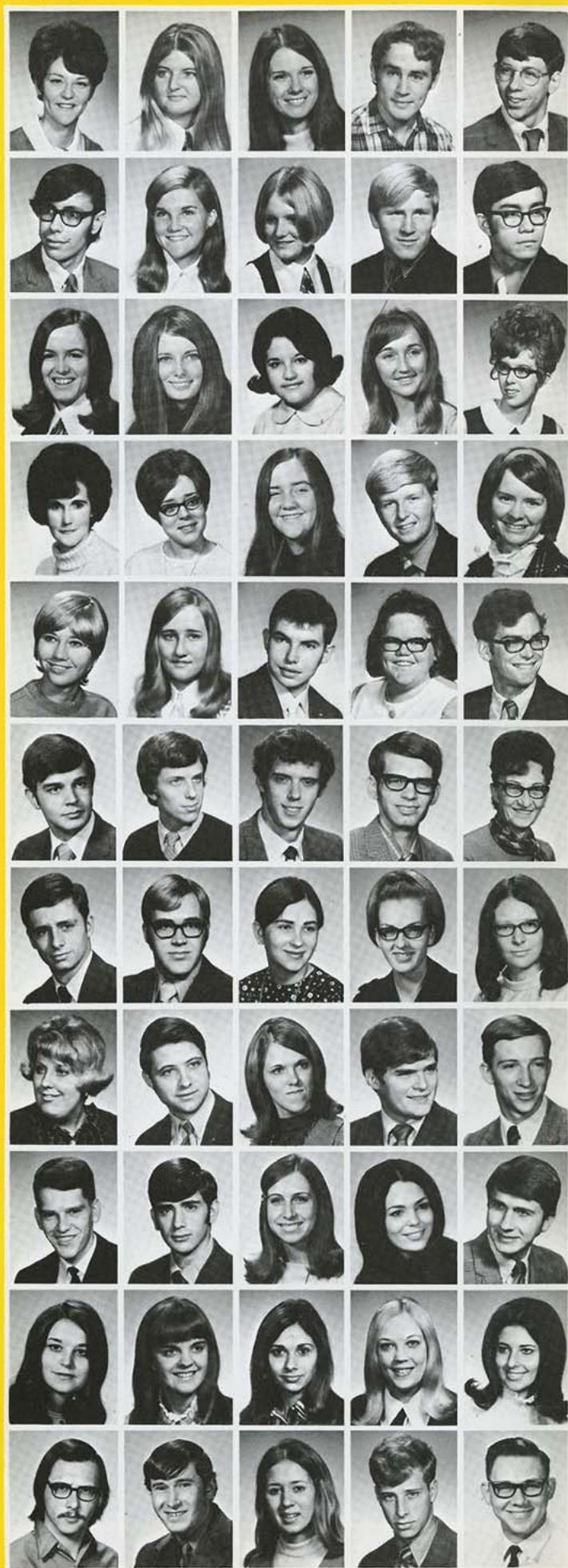

UNDERGRADUATES: Blessant, N — Bur

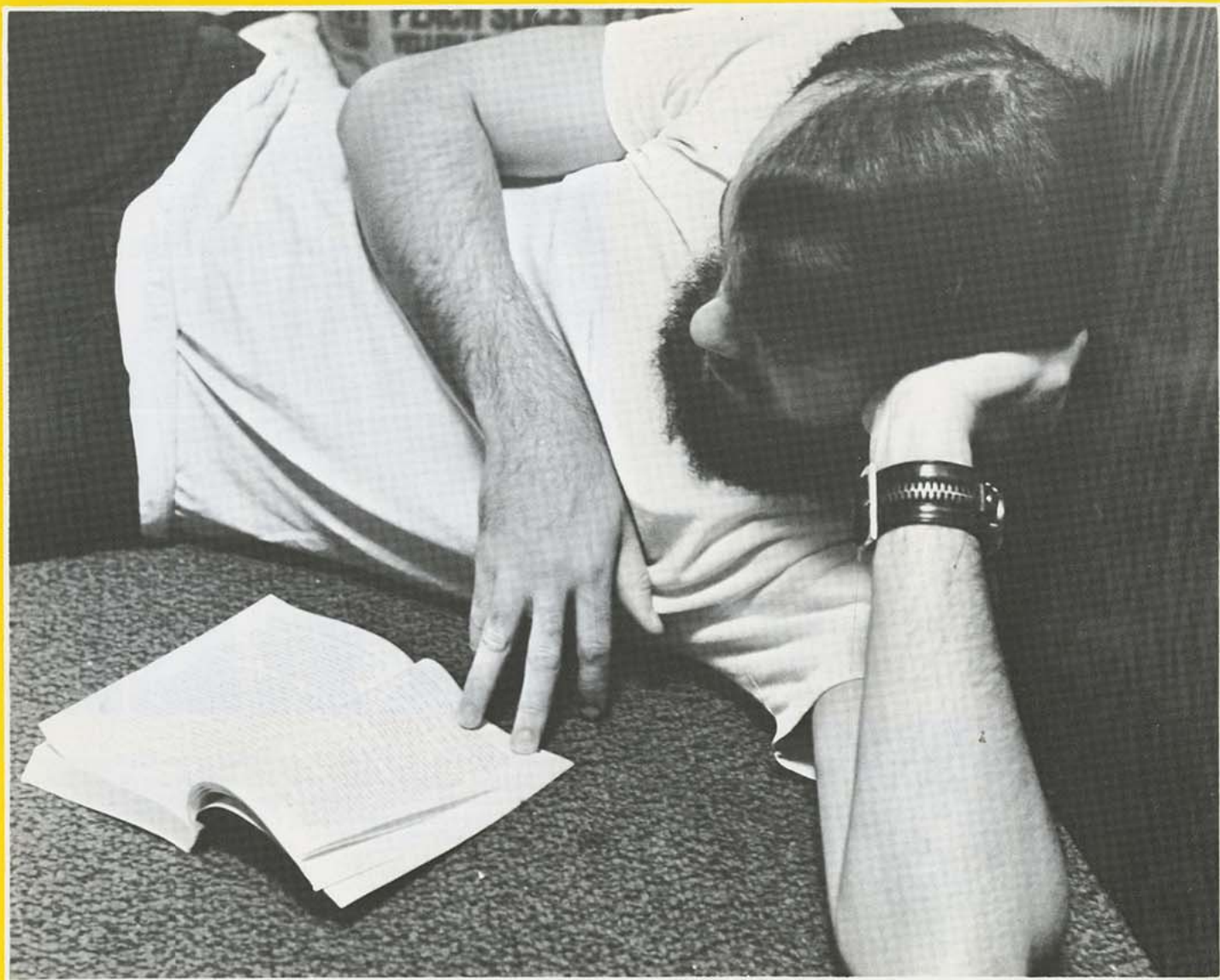

BLESSANT, NANCY ANN: *Pittsburg*, Freshman, Music. BLONDELL, JUANITA MARIE: *Pittsburg*, Freshman, Business Education. BOGGS, BRENDA SUE: *Farlington*, Cosmetology. BOHRER, NANCY LOUISE: *Erie*, Freshman, Nursing. BOLAY, RODNEY ALAN: *Wichita*, Freshman, Printing.

BOND, NANCY E: *Coffeyville*, Sophomore, Psychology. BONIN, ARTHUR THOMAS: *Tulsa, Okl.*, Junior. BONINE, P.A.: *Thayer*, Sophomore, English. BONNEL, PETER JAMES: *Topeka*, Junior, Auto Technology. BOOK, PATRICIA A: *Pittsburg*, Freshman, Accounting.

BOOTE, DIANE L: *Baxter Springs*, Sophomore, Elementary Education. BORCHARDT, RANDALL N: *Shawnee Mission*, Sophomore, Technical Electronics. BORGELT, LELAND BRUCE: *Zenda*, Junior, Technical Electronics. BOSLEY, LAURA JANE: *Parsons*, Junior. BOUGH, DAVID RAY: *Pittsburg*, Freshman, Building Design.

BOWMAN, MELVIN DEAN: *Mound Valley*, Freshman, Music. BOWMAN, LINDA K: *Cherokee*, Sophomore. BOYD, THOMAS M: *Downers Grove, Ill.*, Junior, Industrial Education. BOYER, RITA JEAN: *Fredonia*, Freshman. BURRIS, TERRY EUGENE: *Pittsburg*, Freshman.

BOYES, DEBORAH, L: *Pittsburg*, Junior, Medical Technology. BRADEN, ARTHUR WILBUR: *Pittsburg*, Junior. BRADFORD, TRACY R: *Caney*, Junior. BRADY, MARGARET ANNE: *Parsons*, Junior. BREWINGTON, MAX: *Galena*, Junior, Pre Law-Pre Med.

BREEWOOD, ELLEN SUE: *Kansas City*, Freshman, Spanish. BRIGGS, NINA MARIE, *Arcadia*, Sophomore, Elementary Education. BRIGGS, RUSSELL DEAN: *Iola*, Junior, Accounting. BRINGLE, MAX DEGAR: *Oswego*, Junior, Political Science. BROOKS, NANCY JEAN: *Pittsburg*, Sophomore English.

BROSS, JOHN ANDREW: *Palmyra, Mo.*, Freshman, Manufacturing Technology. BROTTON, WILLIAM EARL: *Erie*, Junior, Industrial Education. BROWN, BRANSON B: *Pittsburg*, Junior. BROWN, ELIZABETH JEAN: *Pittsburg*, Freshman, English. BROWN, KATHERINE E: *Paola*, Sophomore, Business.

BROWN, PEARL EDNA: *Leavenworth*, Freshman, Business Education. BROWN, ROGER, F: *Cheney*, Sophomore. BROWNLEE, WILLIAM M: *Pittsburgh, Penn.*, Freshman. BRUMMETT, MARCILE: *Mindenmines, Mo.*, Sophomore, Home Economics. BRYAN, SHERWOOD LEROY: *Independence*, Junior.

BRYANT, LINDA ANN: *Anchorage, Alaska*, Freshman, Home Economics. BURGERT, ALFRED LEE: *Pittsburg*, Sophomore Building Design. BURTON, WYNEMA ANN: *Pittsburg*, Freshman, Physical Education. BUTTS, PATRICIA: *Pampa, Texas*, Sophomore, Elementary Education. CALKINS, DEBBIE ANN: *Bonner Springs*, Freshman, French.

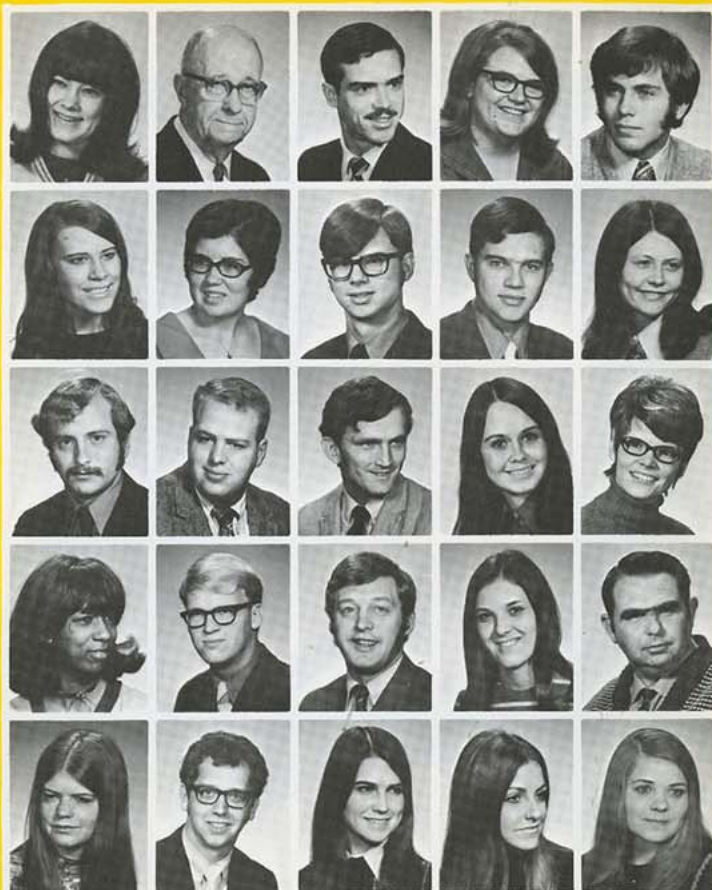

CALVIN, ROGER, M: *Winfield*, Junior, Industrial Arts Education. CAMERER, JO DEE: *Columbus*, Sophomore Elementary Education. CAMPBELL, JILL M: *Mulvane*, Sophomore, Data Processing. CAMPBELL, NANCY E: *Pittsburg*, Sophomore Mathematics. CANTWELL, HENRY EUGENE: *Miami, Okl.*, Junior, Physics.

CARPINO, SANDRA A: *Pittsburg*, Sophomore, Elementary Education. CARR, KEITH WAYNE: *Weir*, Junior, Data Processing. CARRIGER, STEVE W: *Topeka*, Sophomore, Electronics. CARUSO, KAREN ANTONETTE: *Frontenac*, Freshman, Physical Education. CARVER, SHELDA KAY: *Altoona*, Freshman, Psychology.

CHAPMAN, NANCY ANN: *Paola*, Junior, Social Work. CHRISTIAN, DAVID ALLEN: *Wichita*, Freshman, Architecture. CLARK, LARRY JAMES: *Girard*, Junior, Social Science-Pre Law. CLAYTON, EDWARD LEE: *Pittsburg*, Junior, Industrial Arts. CLAYTON, LINDA R.: *Coffeyville*, Sophomore, History.

CALYTON, SARAH LOU: *Mapleton*, Junior, Elementary Education. CLIFTON, SUSAN KAY: *Riverdale, Maryland*, Freshman, Physical Education. CLOSE, RONALD EDWARD: *Pittsburg*, Junior. CLOUD, LINDA: *Pittsburg*, Junior, Elementary Education. CLOUSE, KENNETH ALBERT: *Kingman*, Junior, Industrial Education.

CODDINGTON, ALAN DALE: *Alexander*, Junior, Electronics. CODDINGTON, DEBORAH S.: *Alexander*, Junior, Elementary Education. COLBERT, ROBERTA ANN: *Osawatomie*, Freshman. COLE MARY MAXINE: *Humboldt*, Junior, Elementary Education. COLEMAN, RIVA J.: *Kansas City*, Sophomore, Social Work.

COLLAR, CATHLEEN: *Pittsburg*, Junior, Social Work. COLLINGS, CAROL J.: *Mulvane*, Freshman, Elementary Education. COMMONS, DONALD W.: *Pittsburg*, Sophomore, Biology. CONNERS, M.: *Baxter Springs*, Sophomore, Elementary Education. COOK, MARILYN E.: *Osawatomie*, Sophomore, Social Work.

UNDERGRADUATES: Coon — Eastb

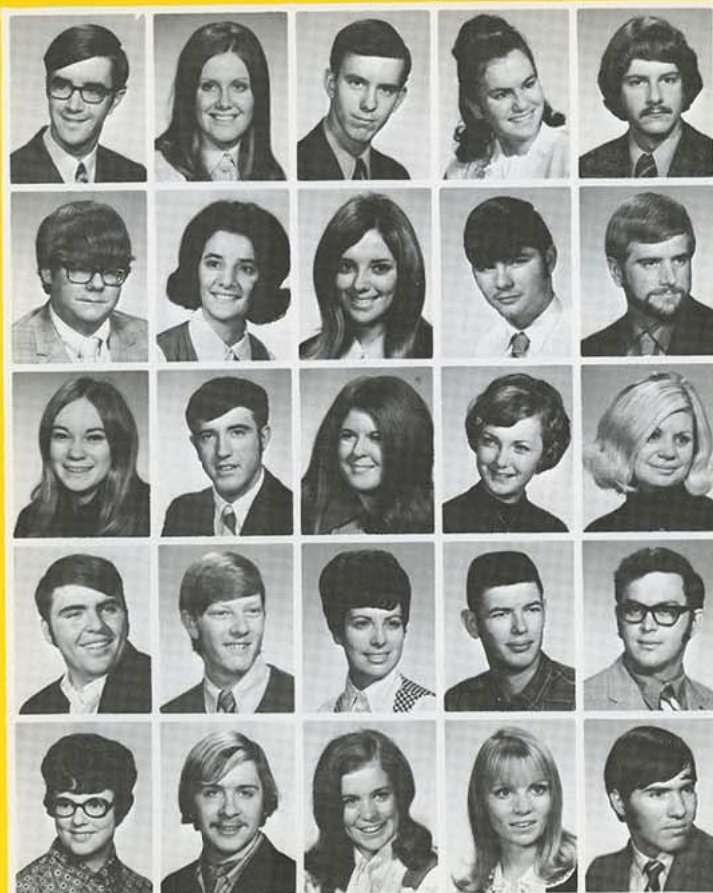

COON, DAVID CHARLES: *Bethany, Mo.* Junior, Auto Technology. COPPENHAVER, CHERYL ANN: *Kansas City, Mo.* Junior, Elementary Education. COPPLE, GLEN MARION: *Osage City*, Junior, Auto Technology. CORNELL, CLAUDIA C: *Parsons*, Junior, Psychology. CORNISH, DUDLEY T. JR: *Pittsburg* Junior, Music.

CORPORON, DAN GEORGE: *Pittsburg*, Freshman, Psychology. COURRY, MARYJEAN: *Pittsburg*, Freshman, Business Education. COYNE, MARY ANN: *Arkansas City*, Junior, Social Work. CRAGER, RICHARD LEE: *St. Paul*, Freshman, Pharmacy. CRAMER, JOHN MICHAEL: *Parsons*, Junior, Building Design.

CRAMER, KATHY J: *Paola*, Sophomore, Business. CRAVEN, RONALD JERLE: *Erie*, Sophomore, Business Administration. CRAYCRAFT, LINDA C: *Lawrence*, Sophomore, Vocal Music. CREAGER, GLENDA SUE: *La Cynne*, Freshman, Elementary Education. CREEL, ROBERTA SUE: *Pittsburg, Pennsylvania*, Junior, Home Economics Education.

CRONISTER, BRENT M: *Pittsburg*, Junior, Auto Technology. CRONKLING, JR: *Kansas City*, Freshman, Industrial Arts. CROSETTO, NANCY R: *Coffeyville*, Sophomore, Elementary Education. CROSSMAN, FREDERICK F: *Pittsburg*, Sophomore, Psychology. CROW, DANA C: *Coalgate, Okla.* Junior, Music.

CULLUMBERG, VICKIE SUE: *Osawatomie*, Freshman, Physical Education. CUNDIFF, BARRY MINER: *Ft. Scott*, Junior, Theatre. CURTIS, BONITA SUE: *Overland Park*, Freshman, Home Economics. CURTIS, JUDITH E: *Overland Park*, Junior, Social Work. CURTIS, LESLIE CRAIG: Junior.

DANIEL, CHERI L: *Hallowell*, Sophomore, Elementary Education. DARRAUGH, MARLENE: *Frontenac*, Junior, Elementary Education. DAVIDSON, NANCY: *Pittsburg*, Junior, Accounting. DAWY, SANDRA K: *Frontenac*, Sophomore, English. DEAL, LINDA JO ANN: *Caney*, Sophomore, Business.

DEBALD, DEBORAH SUSAN: *Parsons*, Freshman, Elementary Education. DEFRIES, DONNA G: *Shawnee Mission*, Sophomore. DELLASEGA, CHARLISS KAY: *Pittsburg*, Freshman, Home Economics. DEMOTT, ROBIN G: *Overland Park*, Sophomore, Business. DEPENDUSCH, RICHARD V: *Zenda*, Junior, Technology Electronics.

DICKERSON, CYNTHIA C: *Shawnee*, Freshman, Office Administration. DILL, JOSEPH BYRON: *Columbus*, Junior. DILLINGER, MARY LOUISE: *St. Paul*, Freshman, Elementary Education. DIXON, LARRY E: *Winfield*, Junior, Wood Utilization. DOBRAUC, DEBRA K: *Frontenac*, Sophomore, Home Economics.

DONAHUE, CHERYL E: *Bonner Springs*, Sophomore, Pre-Nursing. DORAN, GLENDA ELLIS: *Galena*, Junior, Pre-Law. DOROTHY, PERRY LEON: *Anderson Mo.* Junior, Music. DOWNS, SHARON M: *Overland Park*, Sophomore, DOZIER, MARVIN LEROY: *Kansas City, Kansas*, Junior.

DRAGOO, JOHN SCOTT: *Kansas City*, Freshman, Pre-Law. DRENIK, COLLEEN LOU: *Frontenac*, Freshman, Two-year Secretarial. DUCK, DEBRA JANE: *Olathe*, Freshman, Elementary Education. DUGGAN, MICHAEL LEE: *Pittsburg*, Freshman, Electronics. DUNBAR, JOYCE M: *Atchison*, Sophomore, Elementary Education.

DUNN, STEPHANIE TENNANT: *Pittsburg*, Freshman, Elementary Education. DYCHE, J. MICHAEL: *Shawnee Mission*, Junior, Pre-Law. DYE, RANDY DOUGLAS: *Haven*, Junior, Biology. EARLS, PEGGY LEA: *Fairland, Oklahoma* Freshman, Sociology. EASTBURN, LEAH JEAN: *Chanute*, Freshman, Music Education.

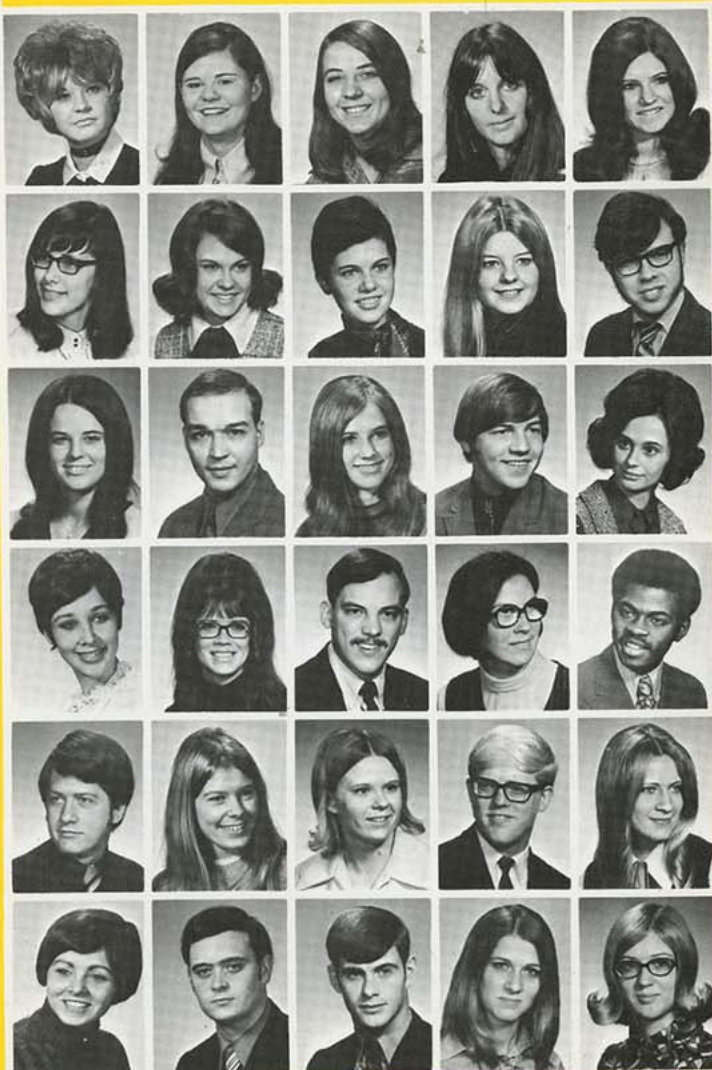

UNDERGRADUATES: East — Gil

EASTEP, JIMMIE JOE: *Pittsburg*, Junior, Pre-Veterinarian. EBERLY, JOYCE ELLEN: *Topeka*, Junior, Elementary Education. ECK, CECILIA M: *Oswego*, Sophomore, Psychology. EDWARDS, HOWARD CARL: *Pittsburg*, Junior, Psychology. EDWARDS JOSEPH ED: *Independence*, Junior, Business Administration.

ELLIOTT, SALLY A: *Pittsburg*, Sophomore, Elementary Education. ELLIS DALE GREGG: *Columbus*, Junior, Pre-Law. ELLIS, TERESA MARIE: *Columbia, Mo.* Junior, Elementary Education. EPPS, JENNIFER L: *Prescott*, Sophomore, Elementary Education. ESCH, KAREN ANN: *Bartlesville, Okla.* Junior, Art Education.

EUBANK, KAY G: *Burlington*, Junior, Social Work. EWEN, RANDALL GENE: *Erie*, Junior, Finance. FAILOR, EUGENE LEROY, *Pittsburg*, Junior, Mathematics. FARRIMOND, SYDNEY, JILL: *Pittsburg*, Sophomore, Business. FELDMAN, NANCY M: *Lacygne*, Sophomore, Physical Education.

FENNEMA, MELINDA LOU: *Kansas City*, Freshman, Special Education. FERNETT, JOHNA M: *Pittsburg*, Junior, Social Work. FEWIN, DEBORAH JO: *Kansas City*, Freshman, Psychology. FINLEY, WYNNA SUE: *Altamont*, Junior, Music. FINNEY, MARSHA WOODS: *Pittsburg*, Sophomore, Speech.

FISHER, BEVERLY ARNOLD, *Pittsburg*, Sophomore, Biology. FISHER, CYNTHIA JEAN: *Cosmotology*. FISHER, DENNIS L: *Pittsburg*, Sophomore, Business Administration. FISHER, JULIA ANN: *Ft. Scott*, Junior, Political Science & History. FISHER, JO A: *Garnett*, Freshman, Art.

FITZGERALD DORIS E: *Columbus*, Junior, Home Economics. FLEMING, PAULA FRANCES: *Pittsburg*, Junior, Business Education. FLEMING, ROGER KIRK: *Newton*, Freshman, Auto Technology. FLOTH, PAMELA J: *Prarie Village*, Sophomore, Elementary Education. FLOWERS, J. M.: *Baxter Springs*, Sophomore, A.

FLYNN, DARLA BETH: *Bronson*, Junior, Speech. FORRESTER, LYNNE CAROL: *McLean, Virginia*, Freshman, English. FORTNER, RICHARD ALBERT: *Fredonia*, Junior, Accounting. FOSTER, CHRISTIE ANN: *Oswego*, Cosmotology. FOX, CHARLENE E: *Walnut*, Sophomore.

FOX, LA DONNA: Junior. FRAKER, ALANA K: *Kansas City*, Freshman, Home Economics. FRANCE, RICHARD EDWIN: *South Salem, N.Y.* Junior, Secretarial. FREEBERG, JILL LOUISE: *Pittsburg*, Junior, Secretarial. FREEMAN, MARY CATHERINE: *Pittsburg*, Freshman.

FRENCH, MARCIA K.: *Garnett*, Sophomore, Art. FRICKE, JUDY MARIE: *Parsons*, Junior, Elementary Education. FUNK, LINDA MAXINE: *Mound City*, Freshman, Mathematics. GAREY, WAYNE LEE: *Springfield, Mo.*, Sophomore, Biology. GARNETT, RON WAYNE: *Pittsburg*, Freshman, Speech.

GARRISON, CAROL JEAN: *Pittsburg*, Junior, Home Economics. GASH, DAVID A: *Pittsburg*, Sophomore, Business Administration. GEISLER, DONNA JEAN: *Pittsburg*, Sophomore, Mathematics. GERANT, LINDA MARIE: *Shawnee Mission*, Freshman, Office Administration. GERMAN, KAY LEE: *Neodesha*, Junior, Physical Education.

GERWERT, PEGGY LEE: *Pittsburg*, Freshman. GIBSON, DEAN M: *Pittsburg*, Junior, Elementary Education. GILLESPIE, B. S.: Junior. GILLHAM, TERRY A.: *Humboldt*, Junior, Accounting. GILMORE, SUE ANN: *Pittsburg*, Freshman, Social Work.

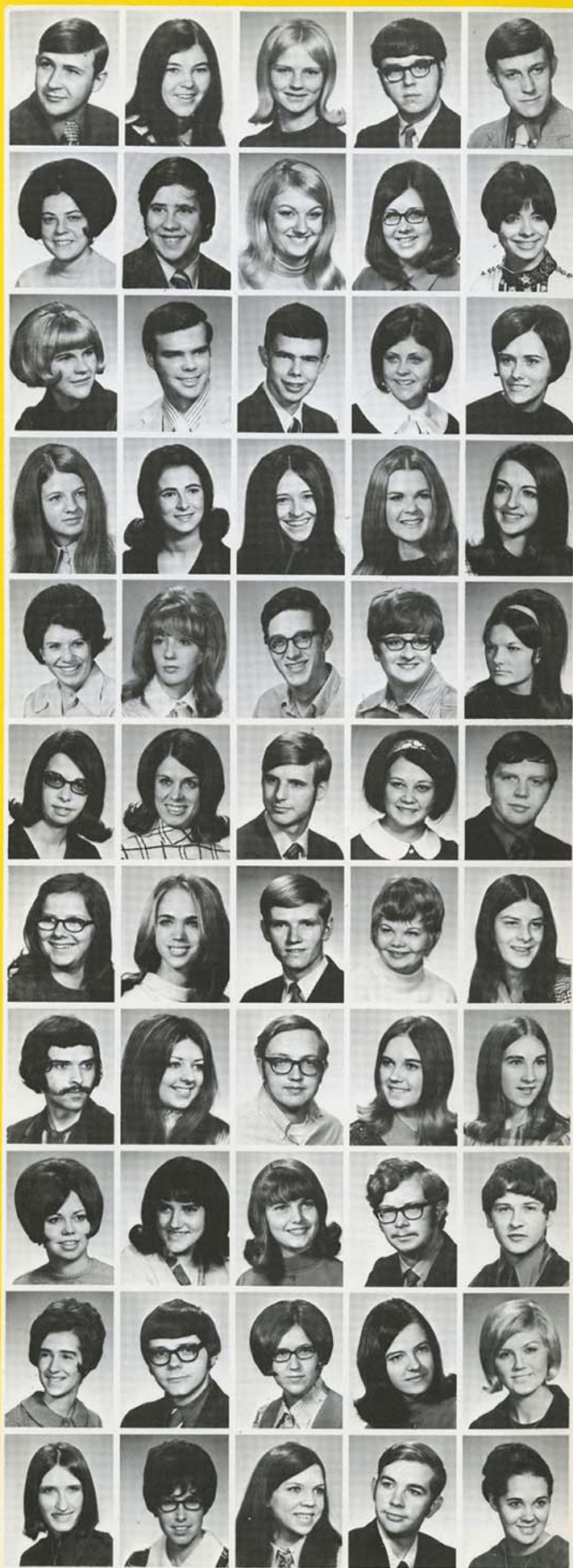

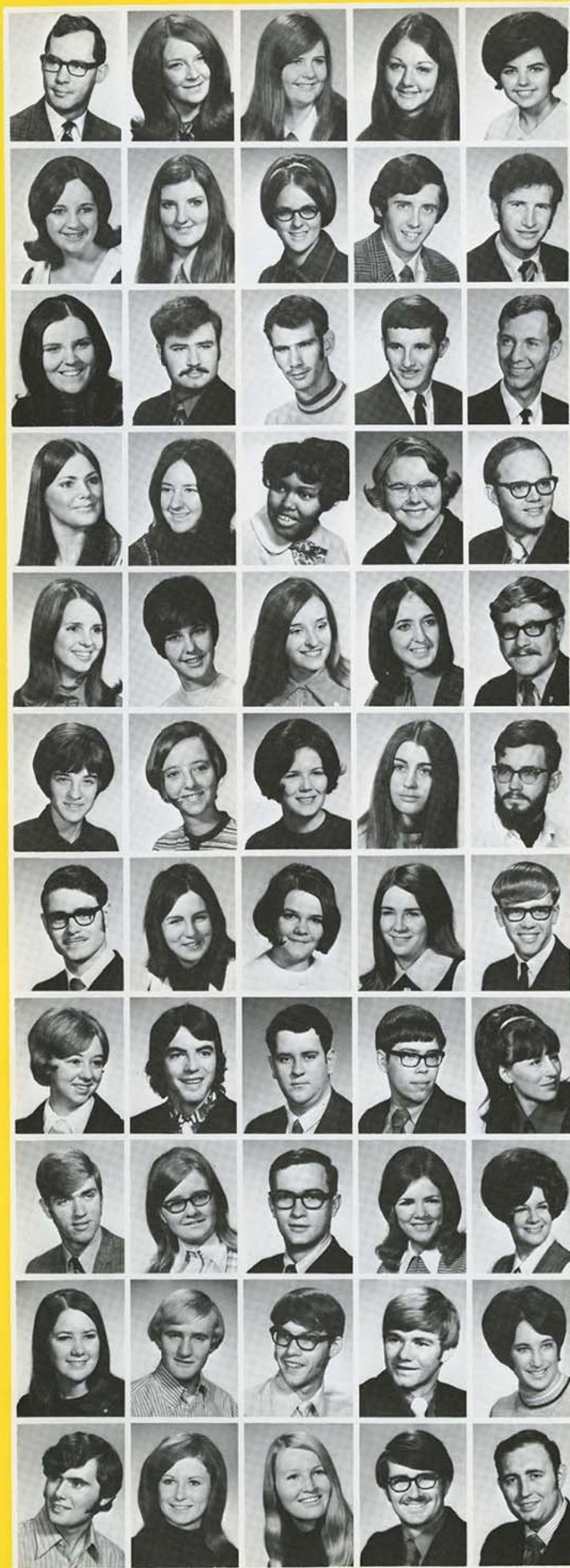

UNDERGRADUATES: God — Herr

GODSEY, DAVID ALLEN: *Paola*, Junior, Business Administration. GOLDEN, NANCY ELAINE: *Kansas City*, Junior, Psychology. GOOLEY, CAROL A: Sophomore. GORHAM, ANNE MALEEA: *Wichita*, Junior, Spanish. GORMAN, LESLIE KAY: *Richmond, Virginia*, Junior, Home Economics Education.

GOUL, LOLA PATRICIA: *Columbus*, Freshman, Art. GRAY, DEBRA LEE: *Prarie Village*, Junior, Two Year Secretarial. GREEN, KERRY K: *Reading*, Sophomore, English. GREENWOOD, ROBERT E. JR: *Madison*, Junior, Social Work. GREER, MICHAEL ROY: *Baxter Springs*, Junior, Chemistry.

GRILZ, LINDA K: *Frontenac*, Sophomore, Business. GRIMES, ELDON L: Sophomore. Groat, ROY GENE: *Wichita*, Junior, Electronics. GROTHEER, MARVIN NEIL: *Pittsburg*, Freshman, Business. GROTHEER, TERRY CARL: *Pittsburg*, Junior, Political Science.

GUARDIA, ANN SUTTON: *Pittsburg*, Junior, English. GURSS, MARY ELIZABETH, *Leavenworth*, Freshman, Psychology. HADLEY, JUDY A: Junior. HALDERMAN, BETTY ANNE: *Sedan*, Junior, Elementary Education. HALL, BRADLEY, ESTES: *Valley Center*, Junior, Geography.

HALL, CONNIE LOU: *Columbus*, Junior, Elementary Education. HAMILTON, MARY LYNN: *Altamont*, Junior, Music. HAMM, DENISE ADELE: *Paola*, Freshman, English. HAMM, ELOUISE LYNETTE: *Paola*, Junior, Elementary Education. HAN, DAVID ERNEST: *McCune*, Junior, Technology Electronics.

HAN, SUSAN MICHELLE: *Erie*, Freshman, Music. HANNER, PAMELA L: Sophomore. HANSON, CHERYL JEAN: *Chanute*, Junior, History. HARDESTY, CHRISTINE L: *Girard*, Sophomore, Biology. HARKINS, VICTOR L: *Emporia*, Sophomore, Manufacturing Technology.

HARPER, WILLIAM L: *Rosehill*, Sophomore, Wood Utilization. HARRIGAN, EMMA JUNE: *Weir*, Freshman, Nursing. HARRIGAN, MARILYN JOYCE: *Girard*, Junior, Building Design. HARRIS, DIANE RUTH: *Kansas City*, Junior, History. HARROD, CARL LEROY: Freshman.

HARRY, JANICE KAY: *Pittsburg*, Junior, Home Economics. HART, KELLY ZACK: *Ft. Scott*, Junior, Chemistry. HASKELL, JAMES L: *Carona*, Sophomore, Business Data. HAUSER, ALAN L: *Humboldt*, Sophomore, Accounting. HAY, MARILYN J: *Pittsburg*, Junior, Business Education.

HAYDEN, EDWARD CHARLES: *Girard*, Sophomore, Business Data Processing. HAYES, NANCY L: *Salina*, Sophomore, Music. HAYWOOD, RAY CLARENCE: *Topeka*, Junior, Printing Education. HEFLEY, NANCY K.: *Riverton*, Junior, Medical Technology. HEMM, BARBARA ANN: *Lawrence*, Junior.

HEILMAN, BETTY LOU: *Thayer*, Sophomore, English. HEILMAN, RONALD EUGENE: *Thayer*, Junior, Speech and Theatre. HEINZ, RONALD L: *Overland Park*, Freshman, Auto Technology. HELMS, LADSON WENDELL: *Lyons, Georgia*, Freshman, Physical Education. HENDERSON, VIRGINIA MEG: *Fredonia*, Sophomore, Physical Education.

HENDRICKS, HENRY DALE: *Hallowell*, Freshman, Vocal Music. HENNESS, JEANETTE KAY: *Osawatomie*, Freshman, Psychology. HENNESS, JOYCE L: *Osawatomie*, Sophomore, Physical Therapy. HEROD, JAY A: *Farlington*, Sophomore, Business Administration. HERRELL, WILLIAM LEE: *Girard*, Junior, Marketing.

UNDERGRADUATES: Hery — Jones, M.

HERYNK, CHRISTENNA ORA: *Kincaid*, Junior, Elementary Education. HESEMAN, JAMES RICHARD: *Rock Island, Illinois*, Junior, Business Data Processing. HESS, SHERRIE J: *Altamont*, Sophomore, English.

HICKS, THOMAS LEE: *Overland Park*, Junior. HILL, ALICE: *Greenfield, Illinois*, Freshman, English. HILL, EDWIN E: *Salina*, Freshman.

HILLMER, ARMIN R: *Overland Park*, Sophomore, Business Data Processing. HOLT, MARY N: Sophomore. HOOK, JO ANN M: *Shawnee Mission*, Sophomore, Elementary Education.

HOPKINS, DEBORAH A: *Kansas City, Kansas*, Sophomore, Elementary Education. HORSEMAN, LAWRENCE R: *Shawnee Mission*, Junior, History. HORTON, RUTH C: Sophomore.

HOSKINS, CARL EDWIN: *Oswego*, Junior, Business Administration. HOSKINS, J.D: *Oswego*, Freshman, Business Administration. HOPPER, STEVEN: Freshman, Pre-Law.

HORVAT, JULIANNE: Freshman. HOUSTON, KATHY E: *Mt. Vernon, Mo.* Sophomore, Elementary Education. HOWEY, CAROL JEAN: *Baxter Springs*, Junior, Business Administration.

HUDSON, CAROL JEAN: *Fairland Oklahoma*, Freshman, Music. HUDSON, JOHN CHARLES: *Girard*, Junior, Business Administration. HUDSON, MARILYN SUE: *Sedan*, Junior, Elementary Education.

HUGES, STEPHEN C: *McPherson*, Sophomore, Building Design and Construction. HUMBAR, SARA BETH: *Pittsburg*, Sophomore, Sociology. HUMBLE, BILLIE JO: *Pittsburg*, Sophomore, English. JAMES, JON GAIL: *Kansas City*, Freshman. JARRATT, MICHAEL PAUL: *Kansas City*, Junior, Machine Design.

JENKINS, MARGARET D: *Galena*, Junior, History. JETER, PAUL E: *Wichita*, Sophomore, Printing Management. JOHNSON, CONNIE J: *Pittsburg*, Sophomore, Music Education. JOHNSON, DOUGLAS ADAMS: *Pittsburg*, Freshman, Biology. JOHNSON, KENNETH A: *Wichita*, Sophomore, Building Construction.

JOHNSON, KAREN SUE: *Pittsburg*, Junior, Business Data Processing. JOHNSON, MARIA P: *Parsons*, Junior, Art. JOHNTSON, DEBRA ANN: *Shawnee Mission*, Junior, English. JOHNSTON, SHEILA KAY: *McCune*, Freshman, Elementary Education. JOLLEY, REBECCA LYNN: *Pittsburg*, Sophomore, Pre-Nursing.

JONES, CONNIE J: *Cherokee*, Sophomore, Nursing. JONES, JANE ELLEN: *Arma*, Freshman, Elementary Education. JONES, LOIS ELIZABETH: *Anchorage, Alaska*, Freshman, Child Psychology. JONES, JAMES W.: *Sarcouxie, Mo.*, Sophomore, Music Education. JONES, MARTA ANN: *Cherokee*, Junior.



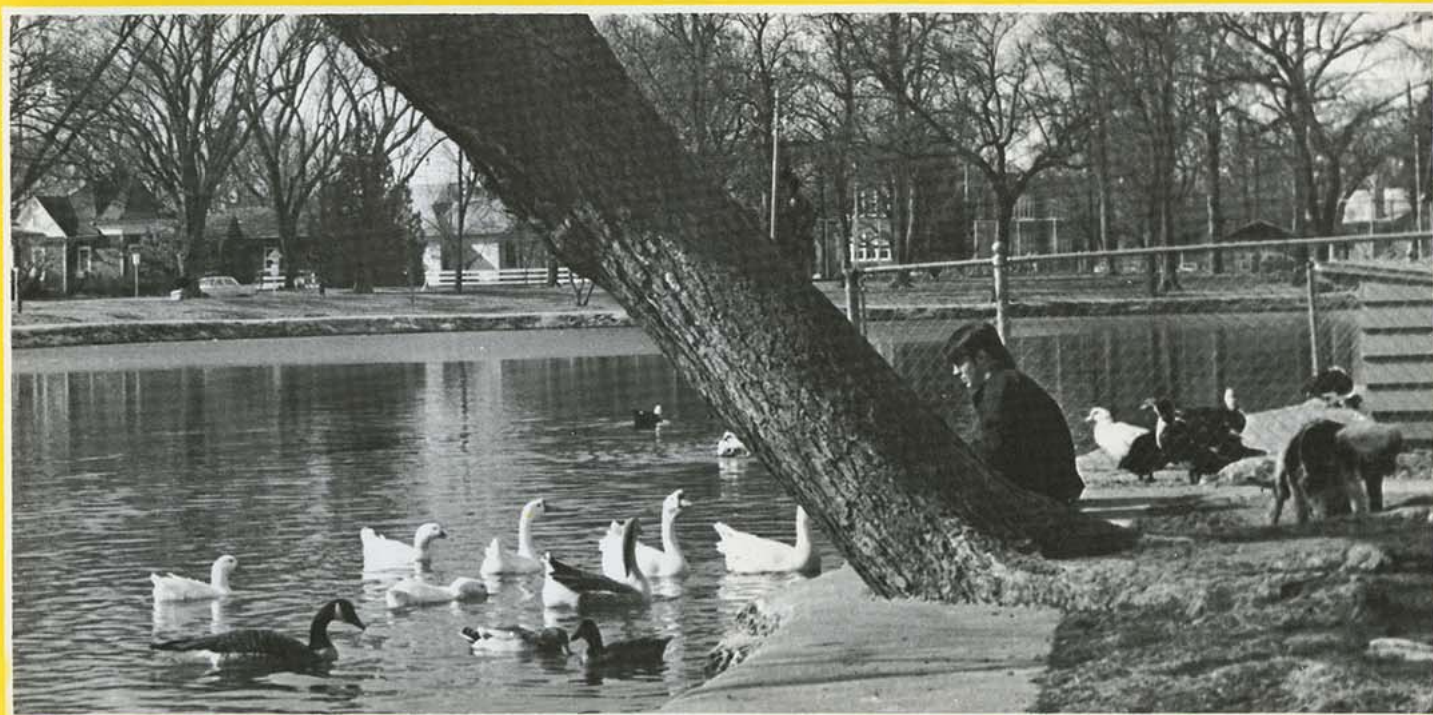
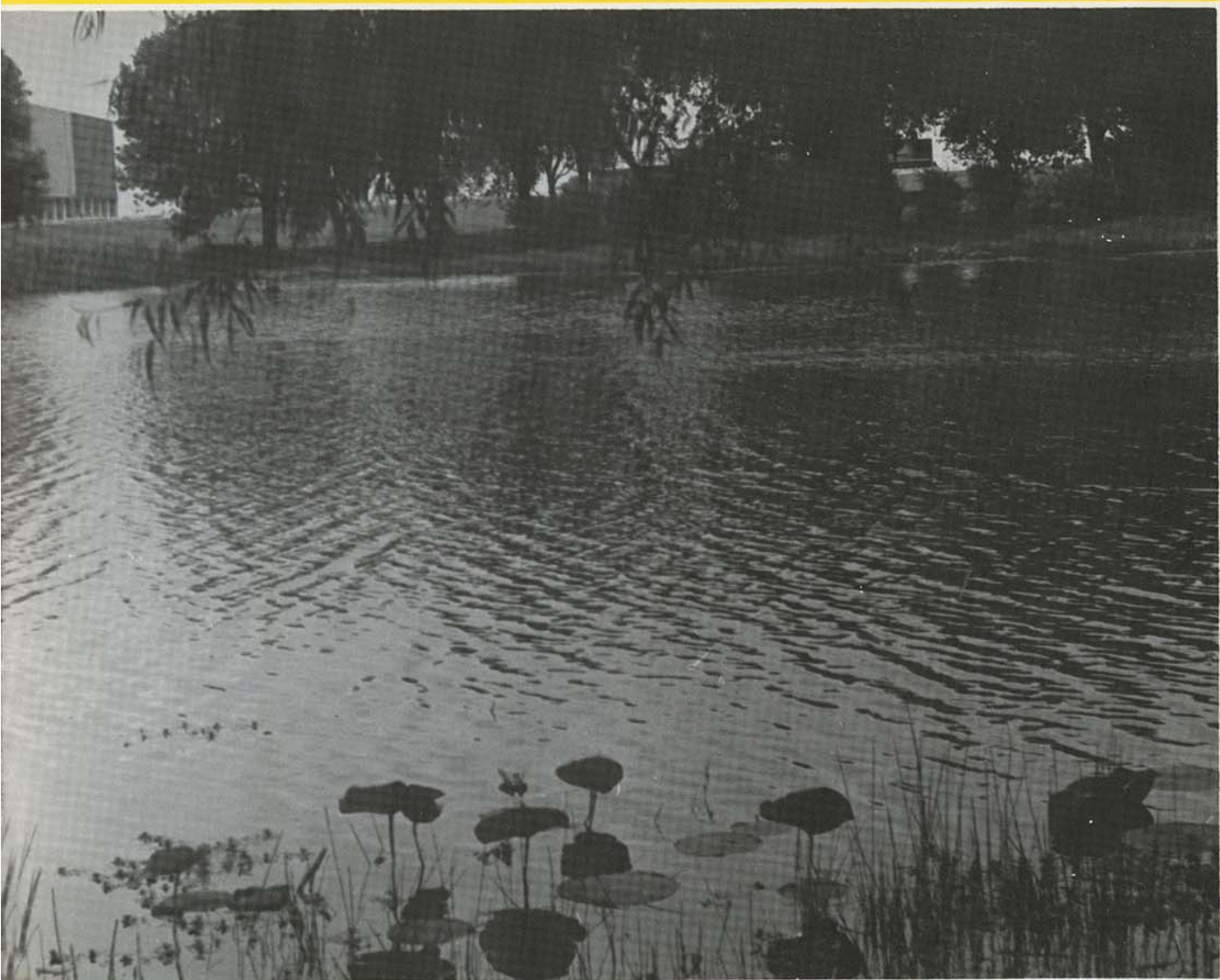

UNDERGRADUATES: Jones, W. — Lewis, F.

JONES, WAYNE FICHMOND: *Eldorado*, Junior, Auto Technology. JOPP, SHERRY E: *Pittsburg*, Freshman, History. JORGENSEN, KAREN L: *Shawnee Mission*, Freshman, Business. JOSEPH, KRISTIE L: *Pittsburg*, Freshman, Elementary Education. JOY, LINDA CAROL: *Topeka*, Freshman, Social Work.

KADAU, TED CLIFT: *Pittsburg*, Junior, Industrial Arts Education. KANBARA, MICHIO: *Kobe, Japan*, Freshman, English. KAPLER, LYNDA ANN: *Weir*, Freshman, Nurses Training. KAUFMAN, SHERYL LYNN: *Kingman*, Junior, Elementary Education. KEEGAN, P: Junior.

KEITH, DONALD L: *Pittsburg*, Sophomore, Accounting. KELLERBY, ROBERT LEWIS: *Neodesha*, Junior, Electronics. KELLOGG, CHARLOTTE A: *Pittsburg*, Sophomore, Music Education. KENNETT, RONALD RAY: *Pittsburg*, Junior, Biology. KENNETT, SUSAN LEE: *Pittsburg*, Cosmotology.

KERN, EILEEN: *Atchison*, Junior, Home Economics. KETTERMAN, JO ANN: *Pittsburg*, Freshman, Business Education. KICHLER, KAREN ELAINE: *Girard*, Freshman, Accounting. KILGORE, JOHN FREDRICK: *Des Moines, Iowa*, Sophomore, Data Processing. KIMBROUGH, JAMES R: *Miami, Okl.*, Junior, Biology.

KING, CHERYL ANN: *Wichita*, Junior, Home Economics. KINGSLEY, MICHAEL G: *Topeka*, Freshman, Machine Design and Drafting. KIRK, DONALD RAY: *Pittsburg*, Junior. KLINE, CONNIEK: *Pittsburg*, Sophomore, Elementary Education. KNIGHT, MILLICENT L: *Chicago, Ill.*, Freshman.

KNOLL, PENNY MARIE: *Frontenac*, Freshman, Elementary Education. KNOX, KAREN DIANE: *Independence*, Junior, Psychology. KNUTH, JANELLE: *Wichita*, Junior, Elementary Education. KONGORSKI, RONALD J: *Kansas City*, Freshman, Business. KOUNTZ, JOYCE ELAINE: *Girard*, Junior.

KOUNTZ, SHARON KAY: *Farlington*, Freshman, Accounting. KOVACH, ANTHONY MICHAEL: *Kansas City*, Freshman, Business-Data Processing. KROG, LENA MARIE: *Girard*, Junior, Data Processing. KRUGER, CAROLYN S: *Columbus*, Sophomore, Pre-Nursing. KRUGER, VELINA W: *Overland Park*, Freshman.

KUNSHEK, JUDITH L: *Pittsburg*, Sophomore, Business Education. KUPLEN, GREGORY EDWARD: *Ft. Scott*, Freshman. KUSZMAUL, CHARLES M: *Kingman*, Junior, Auto Technology. LABUNSKI, ANNA: *Prarie Village*, Junior, Elementary Education. LAIRMORE, LAURIE LEA: Freshman.

LAMB, CHARLES MITCHELL: *Pittsburg*, Freshman, Chemistry. LAMER, R.M: *Ft. Scott*, Freshman, Music. LANGE, WENDY ANN: *Bonner Springs*, Freshman, Home Economics. LARK, DEBORA J: *Frontenac*, Sophomore, Elementary Education. LARSON, CHRISTINE C: *Pittsburg*, Sophomore, Office Administration.

LASLEY, JOYCE I: *Shawnee Mission*, Sophomore, Elementary Education. LAWRENCE, SUSAN A: *Pittsburg*, Junior, Elementary Education. LAYTON, D: *Prarie Village*, Freshman, Music. LEDFORD, RITA RAE: *Hamilton*, Sophomore, LEE, GERALD WAYNE: *Girard*, Freshman, Biology.

LEFFERD, ROBERT WILLIAM: *Fredonia*, Freshman, Industrial Technology. LEONARD, NANCY ANN: *Yates Center*, Junior, Elementary Education. LESLIE GWEN ANN: *Bettendorf, Iowa*, Freshman, Art. LESLIE, MARY ROSEILA: *Arma*, Freshman, Health and Physical Education. LEWIS, FRANK HAROLD: *Ft. Scott*, Sophomore, Biology.

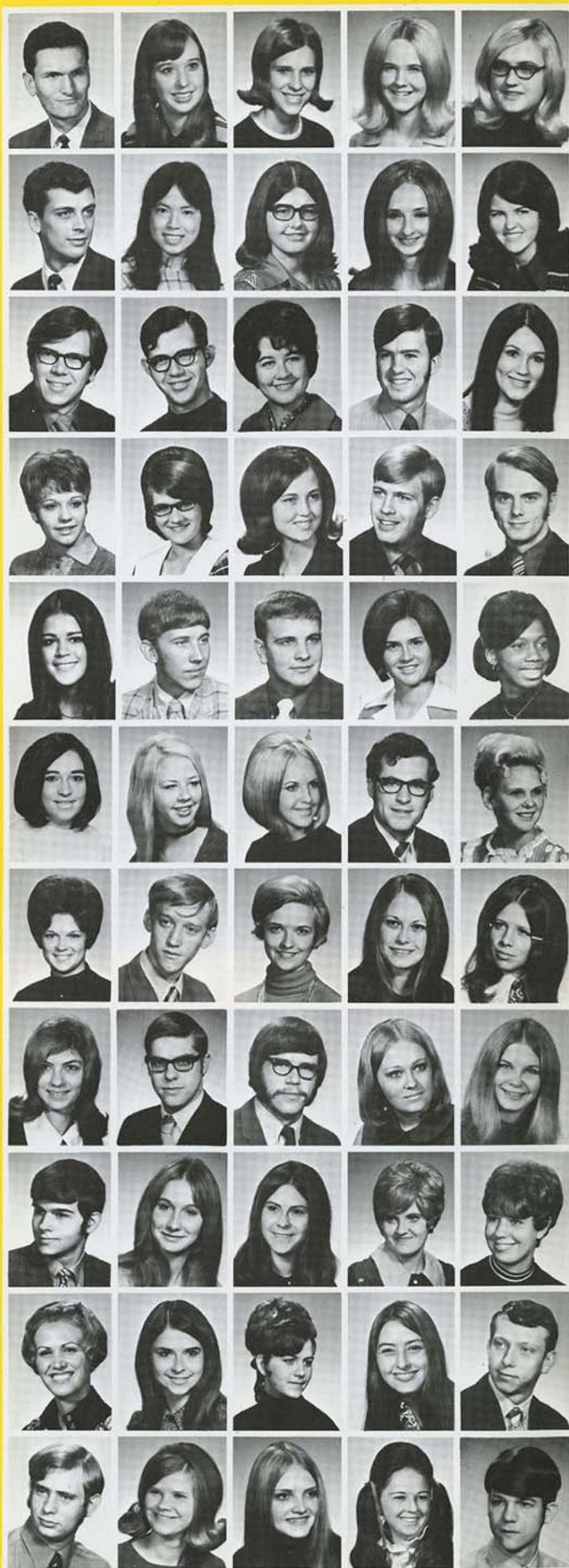

UNDERGRADUATE: Lewis, L — McGr

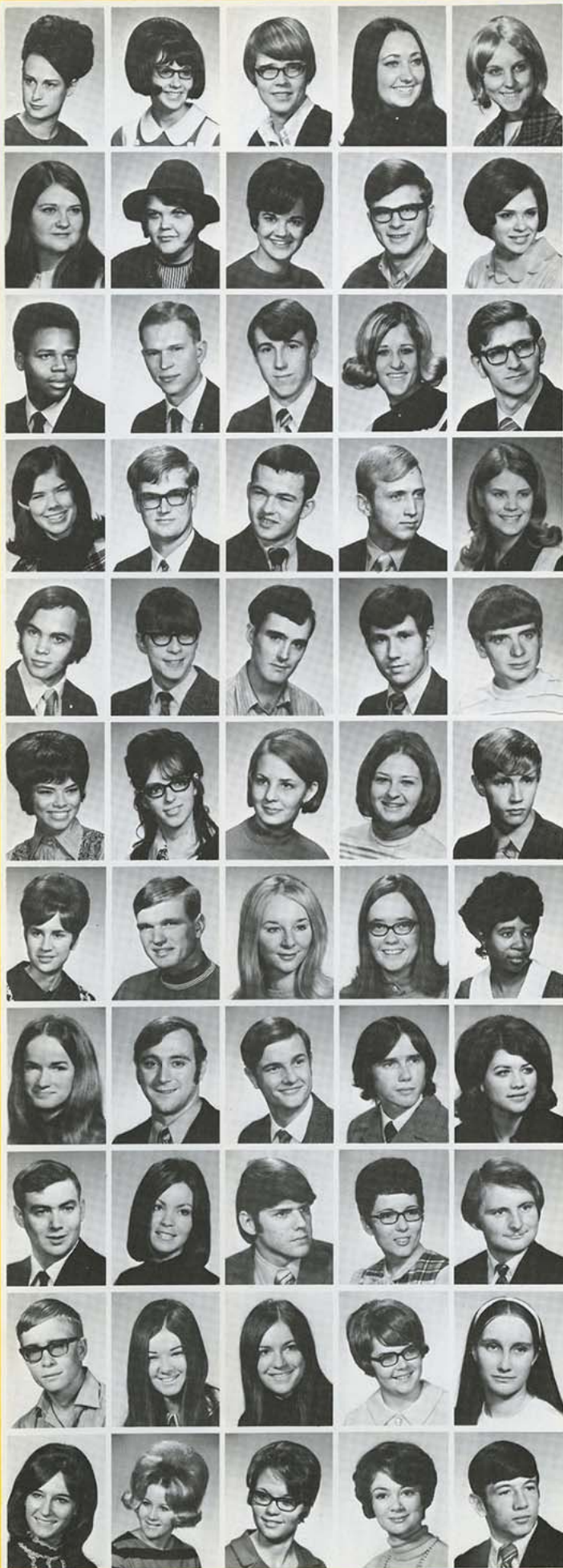

LEWIS, LOIS ANN: *Arkansas City*, Junior, History. LEWIS, LINDA SUE: *Garnett*, Junior, English. LEWIS, PATRICIA A: *Pittsburg*, Sophomore, Music Education. LEWIS, PAMELA LOU: *Osawatomie*, Junior. LEWMAN, PAULA CHRISTINE: *Joplin*, Freshman, Mathematics.

LIDDLE, REBECCA A: *Lenexa*, Sophomore, Art. LIEBERT, SUSAN KAYE: *Lawrence*, Junior, Elementary Education. LINDSEY, PAMELA SUE: *Osawatomie*, Sophomore, Physical Education. LIPASEK, LYNN ALLEN: *Arma*, Freshman, Data Processing. LISAC, ELAINE L: Sophomore.

LITTLEJOHN, HOWARD E: *Bonner Springs*, Junior, Auto Technology. LIVINGSTON, JAMES LOREN: *Kingman*, Junior, Industrial Arts. LLOYD, GERALD J: *Weir*, Sophomore, Business. LOCKARD, MARY KATHERINE: *Altamont*, Freshman. LOFTS, JIM G: *Pittsburg*, Junior.

LOFTS, LAURA L: *Pittsburg*, Sophomore. LONG, JERRY ROBERT: *La-Cygne*, Junior, Auto Technology. LORIMER, MICHAEL PAUL: *Mission*, Junior, Accounting. LOY, MICHAEL FOREST: *Pittsburg*, Junior, Biology. LUCKEY, CINDY: *Kansas City*, Junior, Elementary Education.

LUSTIG, PAUL D: *Camdenton*, Sophomore, Building Design and Construction. MABIE, SIDNEY RAY: *Parsons*, Sophomore. MABERY, FRANCIS EDWARD: *Parson*, Sophomore, Pre-Med. MACHETTA, JAMES A: *Pittsburg*, Sophomore, Pre-Med. MACK, BRIAN LESLIE: *Piedmont*, Junior, Electronics.

MACK, JANEY P: *Pittsburg*, Sophomore, Elementary Education. MADDOX, PAMELA A: *Wichita*, Sophomore, Home Economics. MADILL, CATHY ANN: *Wichita*, Sophomore, Elementary Education. MADILL CAROL JEAN: *Wichita*, Freshman, Business. MAGHE, JOSEPH ELIE: *Franklin*, Freshman, Mathematics.

MANITZ, PAMELA SUE: *Pittsburg*, Junior, Physical Education. MANLEY, KENNETH C: *Ft. Scott*, Freshman, Physical Education. MANLEY, LOIS ELAINE: *Osawatomie*, Junior, Social Work. MARION, NELDA N: *Howard*, Sophomore, Nursing. MARION, VIRGINIA FAYE: *Independence*, Junior, Elementary Education.

MARSHALL, LINDA B: *Kansas City*, Sophomore, Elementary Education. MARTIN, ARTHUR AL: *Independence*, Junior, Recreation. MARTIN, LARRY NEIL: *Columbus*, Junior, Technical Electronics. MARTIN, GERALD LEE: *Festus, Mo.*, Junior. MASON, LOIS LORRAINE: *Wichita*, Freshman, Business.

MATHIS, CALVIN LEAON: *Parsons*, Junior, Technical Manufacturing. MATHIS, MARY SANDRA: *Coffeyville*, Junior. MATZKANIN, GARY ALLEN: *Stillwell*, Junior, Industrial Technology. MAXWELL, KATHY MARIE: *McCune*, Freshman, Pre-Nursing. MAXWELL, RAY QUINN: *Arkansas City*, Junior, Machine Design and Drafting.

MATTOX, THOMAS S: *Independence*, Junior. MAUSOLF, LANAS: *Prarie Village*, Junior, English. MAYBERRY, JANET MARIE: *Prarie Village*, Freshman. MCATEE, ELIZABETH M: *Girard*, Sophomore, Home Economics. MCCOLLUM, MONICA JUNE: *Winfield*, Freshman, Music Education.

MCCOLM, GLENNA EARLENE: *McCune*, Freshman, Accounting. MCCOLM, SHELLEY M: *McCune*, Cosmotology. MCDONALD, ETHEL M: *Pittsburg*, Sophomore, Elementary Education. MCELROY, MARY CHERYL: *Columbus*, Freshman, Home Economics. MCGRAW, MICHAEL EUGENE: *Bonner Springs*, Sophomore, Physical Education.

UNDERGRADUATES: McGu — Nac

MCGUIRE, PEGGY ANN: *Parsons*, Junior, Social Work.
MCKAY, BILLY EARL: *De Soto*, Junior, Building Design and Construction. MCKELVEY, DEBORAH KAY: *Ottawa*, Freshman, Business. MCKINNEY, MICHAEL O: *Marshall, Mo.*, Freshman, Architectural Engineering.

MCLEAN, JOHN F.: *Weir*, Sophomore, Pre-Law. MCMILLAN, DAVID JAY: *South Mound*, Freshman, Music. MCNABB, KAREN SUE: *Pleasanton*, Freshman, Physical Education. MEANS, PAMELA S: *Baxter Springs*, Sophomore, Drafting and Design.

MEARS, JEANNETTE L: *Pittsburg*, Freshman, Physical Education. MEIN, DAVID REINHARD: *Walnut*, Junior, Building and Design. MELLON, DALE FRANKLIN: *Kansas City*, Junior Electronics. MENDON, PEGGY WARRELL: *Pittsburg*, Junior.

MENGHINI, DEBRA L: *Pittsburg*, Junior, Elementary Education. MERRITT, STEPHEN EDWIN: *Kansas City*, Junior, Industrial Design. MILLER, BABETTE CANDACE: *Overland Park*, Freshman, Medical Technology. MILLER, CHARLENE A: *Pittsburg*, Elementary Education.

MILLER, DEBORAH LYNNE: *Wichita*, Freshman. MILLER EVELYN ELAINE: *Ft. Scott*, Junior, Elementary Education. MILLER, JOYCE MARIE: *Kansas City*, Freshman. MILLER, JOHNNY R: *Haysville*, Sophomore, Music.

MILLER, KENNETH HOWARD: *Edwardsville*, Junior, Physical Education. MILLER, SANDRA DIANE: *Ft. Scott*, Junior, Elementary Education. MINOR, MARCIA L: *Parsons*, Sophomore. MITCHELSON, MARK LEON: *Baxter Springs*, Freshman, Technical Electronics.

MODICA, MARGARET, L: *Walnut*, Junior, Home Economics. MOLEY, LINDA SUE: *Coffeyville*, Junior, Physical Education. MONAHAN, MARILYN K: *Pittsburg*, Sophomore, Pre-Nursing. MOONEY, JANET ANNE: *Shawnee Mission*, Freshman, Psychology.

MOORE, BONNIE, J: *Atchison*, Sophomore, English. MORRIS, CAMILLE ANN: *Kansas City*, Sophomore, Physical Education. MORRIS, WILLIAM KENNETH: *Mound City*, Freshman, Marketing. MORRISON, LINDA SUE: *Humboldt*, Freshman, Secretarial.

MORRISON, REGINA LOU: *Pittsburg*, Junior, Elementary Education. MOYER, DAVID BRYAN: *Derby*, Freshman, Industrial Arts. MULLINS, JOLAYNE: *Osawatomie*, Freshman, Music. MUNCY, DENISE ELAINE: *Baldwin City*, Junior, Music Education.

MURPHY, CALVIN LYNN: *Girard*, Junior, Accounting. MURPHY, MAUREEN: *Pittsburg*, Sophomore, English. MURPHY, TIMOTHY PATRICK: *Ft. Scott*, Kimpor. Auto Technology. MURPHY, T G: *Pleasanton*, Freshman, Music.

MYERS, MARGARET LUCILLE: *Baxter Springs*, Freshman, Accounting. NABEKURA, TAKEYOSHI K: *Tokyo, Japan*, Junior. NACCARATO, KAREN DEE: *Pittsburg*, Freshman, Elementary Education. NACCARATO, KATHY LEE: *Pittsburg*, Cosmetology.



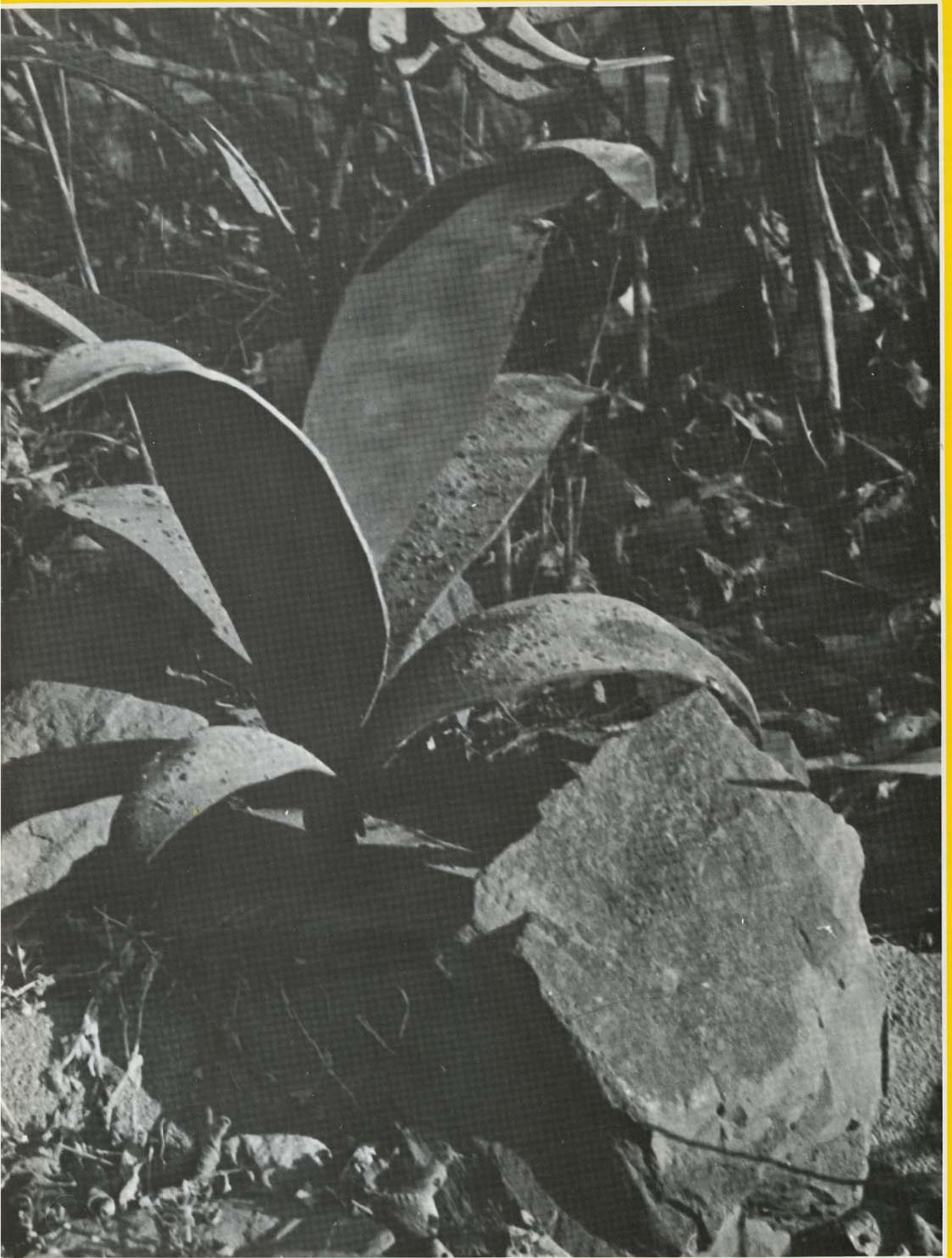

UNDERGRADUATES: Nam — Rams

NAMBO, GEORGE STANLEY: *Kansas City*, Freshman, Business. NAPIER, JANICE I: *Olathe*, Sophomore. NELSON, MARJORIE E: *Florissant, Mo.*, Junior, Elementary Education. NEMMERS, ROSEANNA JEAN: *Arma*, Freshman, Physical Education. NEWBANKS, LLOYD LEON: *Pittsburg*, Junior Business Finance.

NIEDENS, GERALD LEE: *Hoisington*, Junior, Biology. NOONE, TONI J: *Kansas City*, Sophomore, Secretarial. NOLTENSMAYER, MARY JEAN: *Shawnee Mission*, Freshman. NORTON, BEVERLY ESTELLA: *Kansas City*, Junior, Social Work. NOTTAGE, RICHARD JOSEPH: *Independence, Mo.*, Freshman, Pre-Med.

NOVERO, CATHY A: *Pittsburg*, Sophomore, Elementary Education. NUNNALLEE, SUSAN JANE: *Edna*, Freshman, Pre-Nursing. NYE, DONALD E: *Atchison*, Sophomore, Building Design and Construction. O'BRIEN, JEAN ANN: *Parsons*, Junior, Home Economics. OEHME, JACQUELINE S: *Pittsburg*, Sophomore, Social Work.

OHNMACHT, NORBERT LEROY: *Otis*, Junior, Trade and Industrial Education. OLSSON, JAY EDWARD: *Junction City*, Junior. OLIVER, TIMOTHY A: *Girard*, Sophomore, Electronics. O'MALLEY, LOIS A: *Garnett*, Sophomore, Spanish. O'NELIO, LINDA G: *Pittsburg*, Sophomore, English.

ORTIZ, JOE G: *Topeka*, Sophomore, Political Science. OSSANA, REBECCA L: *Arma*, Freshman, Spanish. OTTESEN, ROBERT J: *Pittsburg*, Sophomore, Data Processing. OVERFIELD, GENA ANN: *Leavenworth*, Freshman. PARKER, LADONNA SUE: *McCune*, Freshman, History.

PARKS, ALZAYAKIE VENORIS: *Chicago*, Freshman, Psychology. PARRISH, WALTER GENE: *Arcadia*, Freshman, Mathematics. PASINI, DEBORAH RENEE: *Olathe*, Freshman, Elementary Education. PATCH, MARY: *Kansas City*, Freshman, Business. PAULICH, TINA MARIE: *Troy*, Freshman, Art Psychology.

PAVEY, DONA LYNN: *Crystal, Minn.*, Sophomore, Mathematics. PENN, DEBORAH ELAINE: *Garnett*, Junior, Elementary Education. PENNINGTON, MICHAEL: *Frontenac*, Freshman, Biology. PENDELTON, JOHN: Junior. PENNOCK, GARY RICHARD: *Kansas City*, Junior, Political Science.

PERCY, MARIA SYLVIA: *Pittsburg*, Junior, Social Work. PETERSON, LINDA LOUISE: *Pittsburg*, Freshman, Marketing. PIERCE, PATSY J: *Pittsburg*, Junior, Elementary Education. PINKSTON, JOHN R.: *Pittsburg*, Junior, Music. PIPER, SUSAN E: *Pittsburg*, Junior, History.

PIPPEN, CHARLES J: *Augusta*, Junior. PITTS, RONALD EUGENE: *Hutchinson*, Junior. PHILLIPS, FREDRICK E.: *Ft. Scott*, Junior. PLUMMER, LARRY WAYNE: *Pittsburg*, Junior, Psychology. POMATTO, DIANE JEAN: *Pittsburg*, Freshman.

PONTIOUS, JANICE MARIE: *Parsons*, Freshman. POOL, GLORIA LYNN: *McCune*, Freshman, Pre-Nursing. PORTER, JOHN RICHARD: *Overland Park*, Freshman, Botany. POTTER, SUSAN RUTH: *Baxter Springs*, Sophomore, Physical Education. PRIBBLE, GAVIN LYNN: *Parsons*, Freshman, Electronics.

PRIETO, ANA RAQUEL: *Clearwater*, Junior, Secretarial. PRUITT, CLARA JANE: *Pittsburg*, Junior, Elementary Education. RADER, DONA MARIE: *Eureka*, Freshman, Elementary Education. RALSTON, KATHLEEN: *Kansas City*, Freshman, English. RAMAGE, NANCY RUTH: *Pittsburg*, Junior, Secretarial.

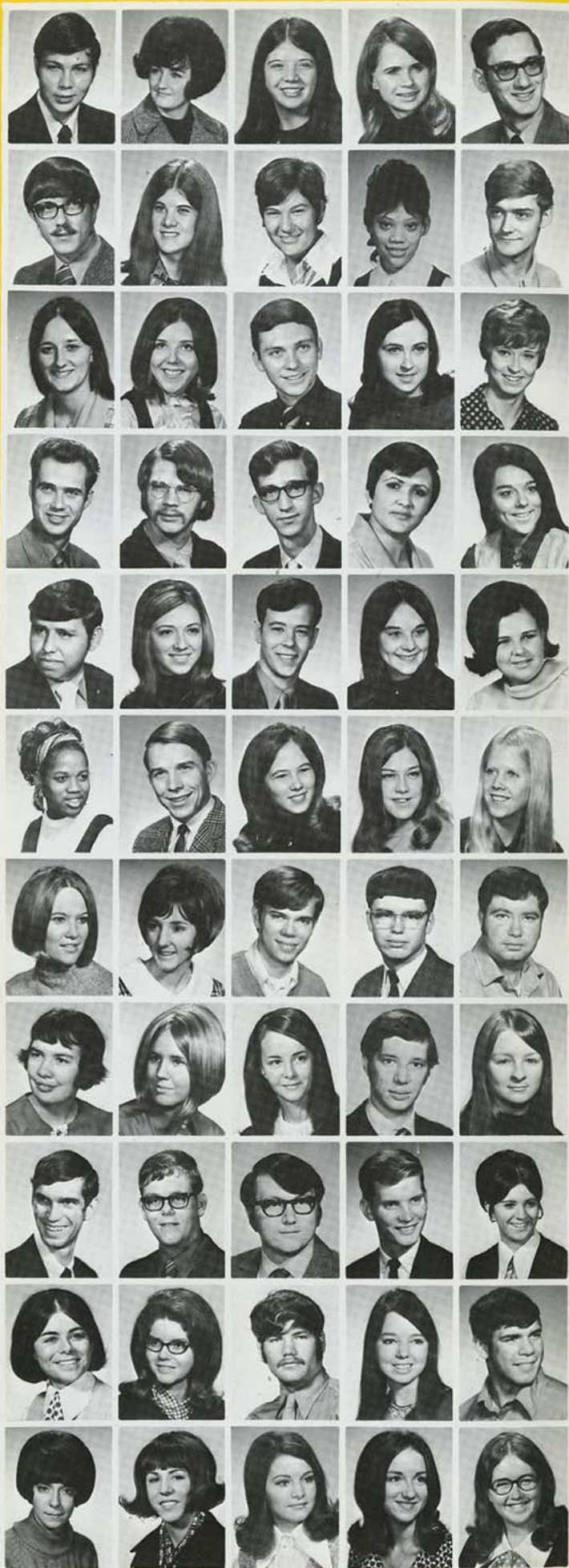

UNDERGRADUATES: Rams — Shep

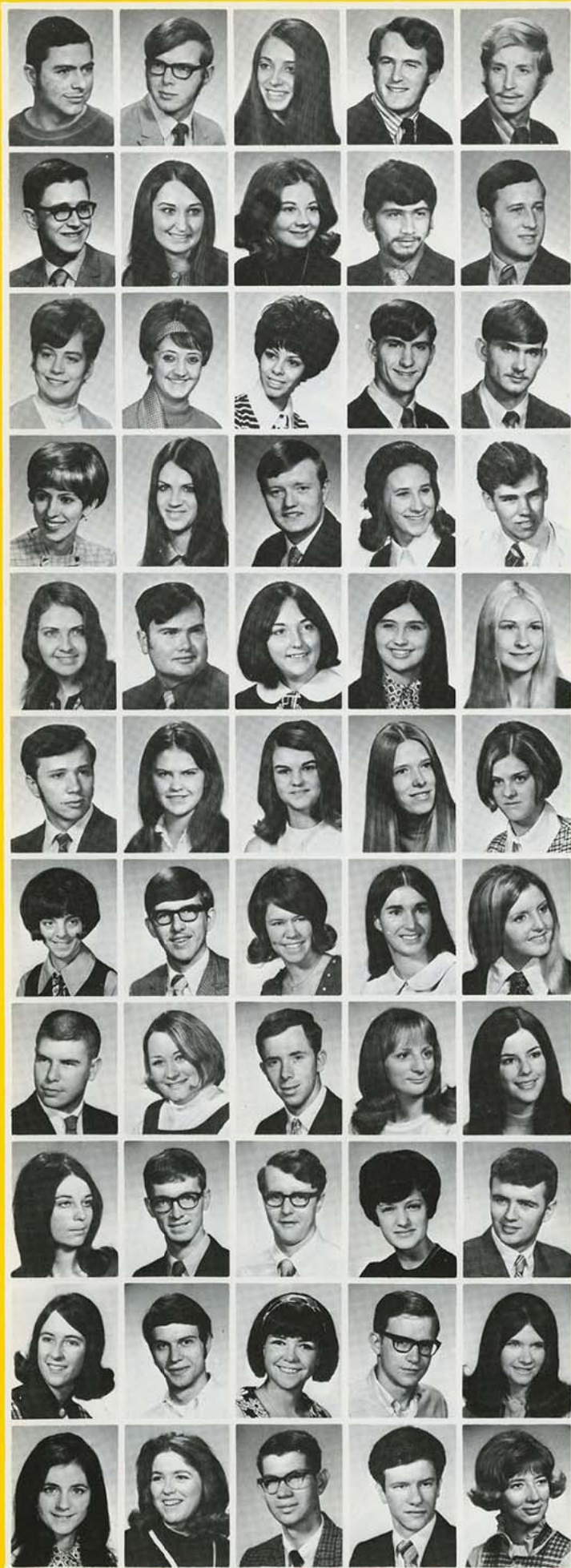

RAMSEY, HOWARD M: *Pittsburg*, Sophomore, Accounting. RANKER, DWAYNE KEITH: *Ellsworth*, Freshman, Industrial Arts Education. RATLIFF, PATRICA A: *Ottawa*, Sophomore, Elementary Education. REED, RAYMOND J: *Franklin*, Junior. RHODES, DAVID ROLAND: *Overland Park*, Junior.

RICHARDS, JAMES RUSSELL: *Pittsburg*, Junior, Printing. RICHARDSON, GLENDA KAY: *Centerville*, Junior, Home Economics. RICKEY, C.A: *Overland Park*, Junior, Home Economics. RICO, R.F: *Mulvane*, Junior, Air Conditioning and Refrigeration. RILEY, MICHAEL WARREN: Junior.

RILEY, PAMELA SUE: *Pittsburg*, Freshman. RILEY, SHAYNE: *Pittsburg*, Sophomore, Elementary Education. RIOJAS, JOAN FELICIA: *Kansas City*, Freshman, Elementary Education. ROBERTS, ALAN LEE: *Arma*, Junior, History. ROBERTS, ANTHONY T: *Arma*, Junior, Industrial Arts Education.

ROBERTS, KAREN GAIL: *Merriam*, Junior, Home Economics. ROBERTSON, CYNITHIA D.: *Carthage*, Junior. ROCKERS, JOHN LOUIS: *Garnett*, Freshman, Data Processing. ROGEL, LAWRENCE: *Arma*, Junior, Home Economics. ROMAN, MICHAEL STANLEY: *Topeka*, Freshman, Manufacturing Technology.

ROMONDO, SUE ANN: *Pittsburg*, Sophomore. ROSE, DOYLE L: *Sterling*, Junior, Machine Design. ROSS, B. J.: *Neosho, Mo.*, Sophomore, Biology. ROSS, NANCY L.: *Pittsburg*, Sophomore, Elementary Education. ROUS, DEBRA L.: *Downs*, Sophomore, Elementary Education.

ROUSE, REBECCA A: *Iola*, Junior, Accounting. ROY, DEBORAH RUTH: *Overland Park*, Junior, Business. ROYLES, P.D: Freshman. RUA, BRENDA LOUISE: *Pittsburg*, Sophomore, Social Work. RUCKH, PATRICIA ANN: *Kansas City*, Freshman, Mathematics.

RUPARD, JANE ANN: Junior. RUPP, RONALD PAUL: *Garden City*, Sophomore, Automotive Technology. RYDER, DIANNE: *Arma*, Junior, Social Work. SAGE, CAROLYN FRANCIS: *Parsons*, Junior, Elementary Education. SAGE, CONNIE LOUISE: *Parsons*, Freshman, Data Processing.

SALOME, D. E. SANDBURG, CHRISTINE, L.: *Kansas City*, Freshman, Business. SANDERS, TOMMY JOE: Junior. SAUERS, MILDRED: *Harper*, Sophomore, Data Processing. SAWYER, DEBORAH A: *Shawnee Mission*, Sophomore Sociology.

SAWKA, MARY E: *Kansas City*, Sophomore, English. SCHMIDT, STEPHEN R: *Emporia*, Junior, Auto Technology. SCHNEIDER, TERRY LEE: *Neodesha*, Junior, Accounting. SCHULTZ, CATHY ROBIN: *Pittsburg*, Sophomore, Business Education. SCHULTZ, GARY GLENN: *Pittsburg*, Sophomore, Auto Technology.

SCIFERS, DANA LEE: *Pittsburg*, Sophomore, Elementary Education. SCIFERS, MARK JAMES: *Pittsburg*, Freshman, Speech. SEGER, ALICE M: *Edna*, Sophomore, Elementary Education. SEIDEL, LYLE DEAN: *Pratt*, Freshman, Business. SELLERS, LINDA FAYE: Junior.

SENECHALL, SHANETT A: *Frontenac*, Sophomore, Elementary Education. SEPTAK, LARRY EARL: *Girard*, Junior, Mathematics. SHARP, GLEN: *Topeka*, Freshman, Political Science. SHEAD, LARRY P.: *Arcadia*, Junior, Mathematics. SHEPARD, GLORIA JEAN: *Kansas City*, Junior, Elementary Education.

UNDERGRADUATES: Shew — Tay

SHEWMAKE, REBECCA A: Sophomore. SHIELDS, LINDA DEANE: Bonner Springs, Freshman, Elementary Education. SHIRLEY, KENNETH: Nevada, Junior, Biology. SHORT, BARBARA: Topeka, Sophomore, Social Work. SHURLEY, GWENDOLYN DEE: Cosmotology.

SIEFKIN, GEORGE ROBERT: Wichita, Freshman, Auto Technology. SIMPSON, B. M.: Scammon, Junior, Elementary Education. SINN, PAMELA L.: Pittsburg, Sophomore, Psychology. SKILES, LAVA A.: Ottawa, Junior, Biology. SLOAN, ERNEST WAYNE: Wichita, Junior, Auto Technology.

SLUSHER, STEVEN R.: Stillwell, Freshman. SMITH, BLAINE A.: Pittsburg, Sophomore, Industrial Arts Education. SMITH, CAROLAN MARIE: Girard, Freshman, Speech. SMITH, DIANA JEANNE: Arkansas City, Sophomore, Elementary Education. SMITH, JACQUELINE J.: Overland Park, Freshman, Data Processing.

SMITH, NORMA L.: Pittsburg, Freshman, Elementary Education. SMITH, GEORGE: Pleasanton, Junior, Business Administration. SMITH, RONALD B.: Baxter Springs, Sophomore, Data Processing. SMITH, ROY LEE: Overland Park, Junior, Marketing. SMITH, STEVEN ALLEN.

SMITH, SUE ELLEN: Erie, Junior, Art Education. SNAPP, JACOB L.: Kansas City, Sophomore, Printing Management. SNIDER, DAVID NORMAN: Freshman. SOOHOO, LEAH HERRMANN: Ft. Scott, Elementary Education. SOUTH, SHELLEY ANN: Ottawa, Freshman, Business Education.

SOUTHARD, DEBRA, KAYE: Girard, Freshman, Pre-Med. SPANGLER, MARSHA KAY: Pittsburg, Freshman, Art. SPERRY, M. A.: Pittsburg, Sophomore, Elementary Education. SPORMAN, CAROL A.: Lockwood, Mo., Sophomore, Home Economics. SPRADLIN, MICHAEL J.: El Dorado, Junior, Auto Technology.

SPURLING, WALTER LEE: Sophomore. STATON, DIANE L.: Pittsburg, Junior, English. STEARNS, LINDA PARKER: Pittsburg, Sophomore, Home Economics. STEINMITZ, CINDIE LEA: Parsons, Freshman, Physical Education. STEPHENSON, DEANA K: Jay, Okl., Freshman, Art Education.

STEPHENSON, JANE C.: Ottawa, Freshman, Physical Education. STEVENS, RANDY LYNN: Ft. Scott, Junior, Elementary Education. STEWART, SUSAN FAITH: Sedalia, Colo., Junior, Pre-Nursing. STILLINGS, ROBERT M.: Junior. STINE, ROBERT J.: Shawnee Mission, Junior, Pre-Law.

STONE, GLEN LEE: Galena, Sophomore, Building Design and Construction. STOW, THOMAS E.: Palmyra, Sophomore, Printing Management. STRA, DONNA M.: Neosho, Sophomore, Psychology. STRADER, JEAN LEA: Ft. Scott, Junior, English. STRATTON, JEFF L.: Shawnee, Freshman, Business.

STUFFLEBEAM RONDA JO: Cosmotology. STULTZ, NANCY: Quenemo, Junior, Physical Education. SWAN, JILL A.: Erie, Sophomore, Elementary Education. SWANWICK, NANCY K.: Parsons, Junior, Home Economics. SWART, JUDITH DIANE: Mulvane, Junior, Music.

SWEENEY, COLLEEN E.: Festus, Mo., Freshman, Home Economics. SYNDER, J.L. Columbus, Junior, Building Design and Construction. TALLEY, EARL ALLEN: Spring Hill, Sophomore, Building Design and Construction. TAPP, TERESA A.: Prairie Village, Freshman, Elementary Education. TAYLOR, JARRELL MALIN: Parsons, Freshman, Business Administration.



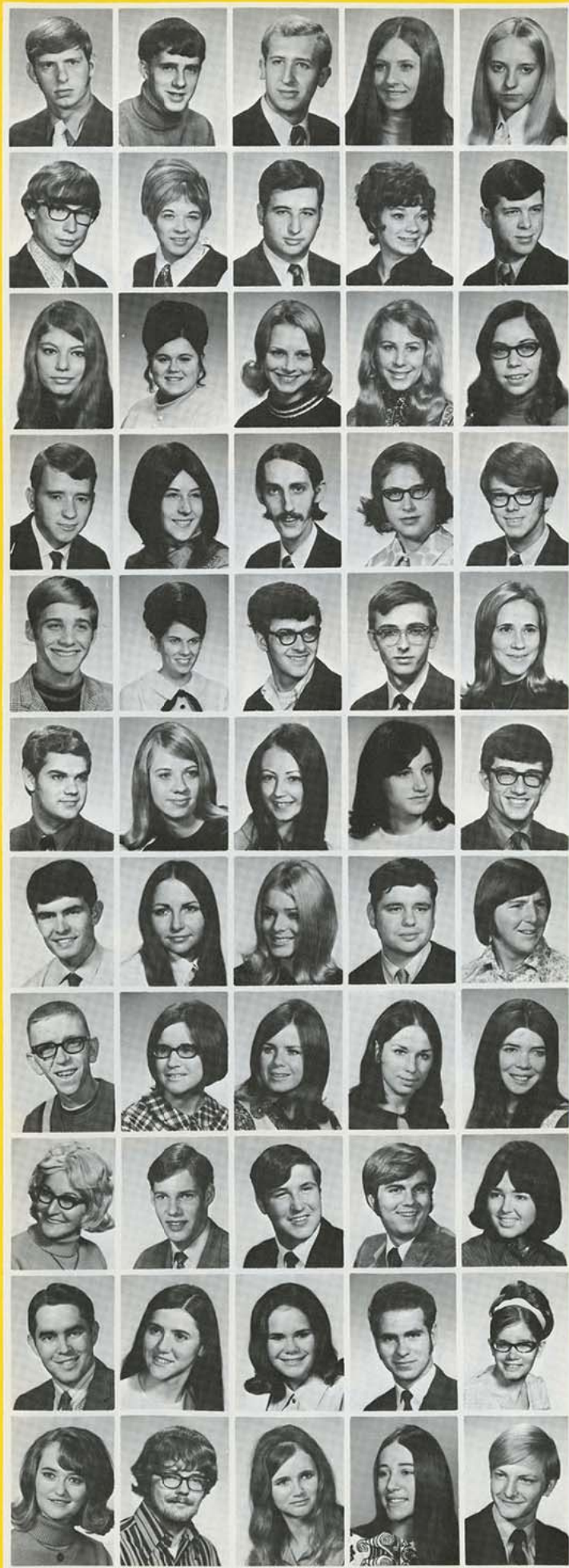

UNDERGRADUATES: Tee — Wie

TEETZE, RALPH PAUL: *Garden City*, Junior. THIELE, JOHN ROBERT: *Hallowell*, Freshman, Biology. THOMPSON, PHILIP M.: *Kirksville, Mo.*, Sophomore, Psychology. THOMPSON, SHERRI A: *Sophomore*, THOMPSON, PEGGY JO: *McCune*, Freshman, Elementary Education.

THORPE, GUY RICHARD: *Prarie Village*, Junior, Sociology. THURNAU, SANDRA JEAN: *Overland Park*, Junior. TIMI, RANDALL JOE: *Girard*, Freshman, Mathematics. TINDLE, CAROL SUE: *Independence*, Junior. TINDLE, JACKIE LEE: *Howard*, Junior, Business Education.

TINDLE, PATRICIA GAY: *Independence*, Junior, English. TINGLEY, JUDITH ANN: *Mulberry*, Freshman, Elementary Education. TINKLER, MARCIA GAIL: *Humboldt*, Junior, Elementary Education. TIPPET, PAT DENISE: *Parsons*, Junior, Business Education. TIPPIE, MARGARET: *Iola*, Junior, English.

TOLES, JAMES MILTON: *Wichita*, Junior, Industrial Technology. TRIPLETT, DIANA JANE: *Pittsburg*, Freshman Biology. TRAMILL, THOMAS JAY: *Prarie Village*, Junior, Psychology. TROUTMAN, JEAN ANN: *Coffeyville*, Junior, Music. TROXEL, STEPHEN RAY: *Iola*, Junior.

TUNIS, JOHN DAVID: *Pittsburg*, Freshman. TUNIS, KATHLEEN ANN: *Pittsburg*, Junior, Social Work. TUNKS, LESLIE GENE: *Kansas City*, Junior. TWONBLY, GLENN A: *Pittsburg*, Sophomore, Chemistry. URANKAR, KATHLEEN S: *Pittsburg*, Junior, Mathematics.

UTTER, LOYALL A: *Pittsburg*, Junior, Business. VAN CLEAVE, LOIS JANE: *Galesburg*, Freshman, Home Economics. VAN LANINGHAM, SUSAN D: *Pittsburg*, Sophomore, Elementary Education. VAN LERGERG, BEVERLY J: *Overland Park*, Sophomore, Office Administration. VENA, MICKEY M: *Pittsburg*, Freshman, Business.

VERHAEGHE, GARY ANTHONY: *Olathe*, Junior, Marketing. VINARDI, REBECCA: *Hepler*, Freshman, Art Education. WACHTER, MARY JO: *Pittsburg*, Freshman, Art. WAGNER, BRUCE DAVID: *Kansas City*, Junior, Machine Design. WALKER, DUSTIN L: *Girard*, Junior, Business.

WALKER, MICKET GENE: *Galena*, Freshman, Electronics. WALKER, MARGO LYNN: *Overland Park*, Sophomore, Psychology. WALSTEN, ANNE JEANETTE: *Clinton, Mo.*, Freshman, English. WALTERS, BEVERLY ANN: *Paola*, Junior, Art. WAMPLER, KAY JO: Junior.

WARNER, MYLDRED MAY: *Ft. Scott*, Junior, English. WARREN JOHN MICHAEL: *Shawnee*, Freshman, Business Administration. WATSON, CHARLES R: *Fontana*, Sophomore, Auto, Technology. WEBER, VINCENT WILLIAM: *Overland Park*, Junior, Business. WEISS, RITA E: *Mulberry*, Sophomore, Social Work.

WELTMER, DEAN E: *Mound Valley*, Junior, Business Data Processing. WERTIN, CYNTHIA M: *Baldwin*, Freshman, Art. WESTERHOUSE, PEGGY A: *Eudora*, Freshman, Home Economics. WESTON, WAYNE THOMAS: *Walnut*, Junior, Auto Technology. WHEELER, BONNIE LOU: *Shawnee*, Freshman, One Year Clerical.

WHELOCK, JOYCE LORRAINE: *Pleasanton*, Freshman, Business Administration. WHITE, MICHAEL LEE: *Shawnee Mission*, Junior, Sociology. WHITE, PEGGY ELAINE: *Coffeyville*, Junior, Elementary Education. WICKHAM, LINDA SUE: *Shawnee Mission*, Sophomore, Business Education. WIERINGA, JEFFREY A: *Exton, Penn.*, Freshman, Physics.

UNDERGRADUATES: Wil — Zuz

WILBERT, MARJORIE C: *Pittsburg*, Sophomore, Nursing. WILBURN, SALLY JANE: *Overland Park*, Freshman, Suxiness. WILLARD, MICHAEL D: *Pittsburg*, Sophomore, Art. WILES, DONALD LEROY: *Iola*, Junior. WILLEY, JANE: *Shawnee Mission*, Business.

WILLEY, JEAN: *Shawnee Mission*, Sophomore, Physical Education. WILLIAMS, SYLVIA: Junior. WILLIAMSON, BARRY MARK: *Pittsburg*, Freshman, Physical Education. WILLIAMSON, PATRICIA E: *Lamar, Mo.*, Sophomore, English. WINTER, REBECCA ANN: *Columbus*, Junior, Biology.

WINTERS, CRAIG E: *Onaga*, Sophomore. WISE, GEORGE WILLIAM: *San Francisco, California*, Freshman. WISHART, JAMES NEIL: *Cherokee*, Junior. WIVEL, MARY LUCILLE: *Franklin*, Cosmetology. WOLFE, JAMES ALBERT: *Parsons*, Junior, Business Administration.

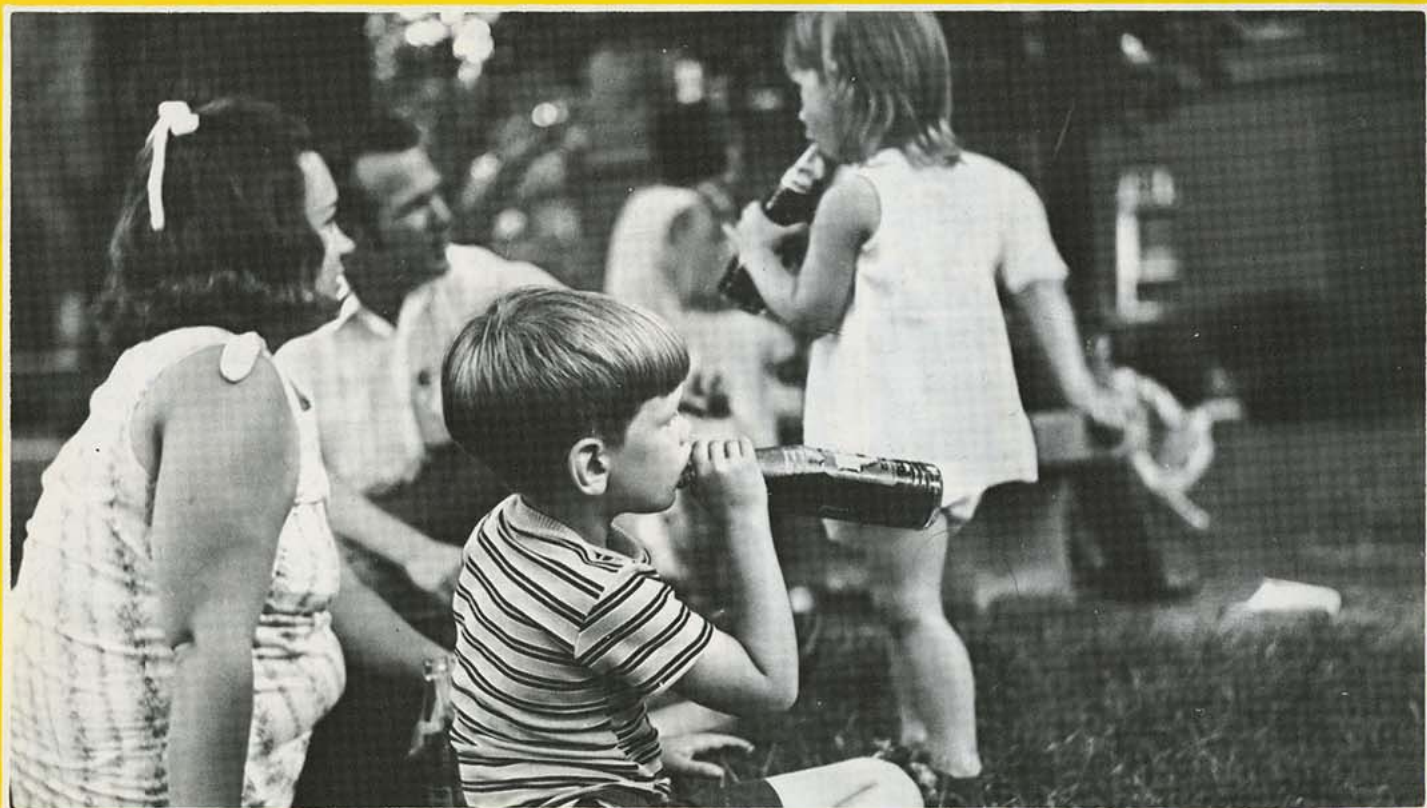

WOLFS, S.S: *Parsons*, Junior, Biology. WOOD, SUSAN ELAINE: *Overland Park*, Junior, Two Year Secretarial. WOOD, THOMAS GENE: *Humboldt*, Junior, Business Administration. WOOD, TIMOTHY JOE: *Humboldt*, Junior, Finance. WOODHEAD, PEGGY JEAN: *Pittsburg*, Junior, Biology.

WOODS, PAULA MARLENE: *Galena*, Freshman. WORDEN CONSTANCE RAE: *Overland Park*, Freshman, Home Economics. WORNER, JEAN MARIE: *Kansas City*, Junior. YACKLE, JUDY EARLENE: *Hillsdale*, Freshman, Two year Secretarial. YARNELL, ANGELA ROSE: *Erie*, Cosmetology.

ZAGER, CAROL ANN: *Girard*, Freshman, Music. ZIBERT, DEBORAH LEE: *Arma*, Cosmetology. ZIMMERMAN, ALICE, ANN: *Pittsburg*, Junior, Data Processing. ZIMMERMAN, JEANNE L: *McCune*, Sophomore. ZUZ-ZIO, CYNTHIA MARIA: *Humboldt*, Junior, Elementary Education.

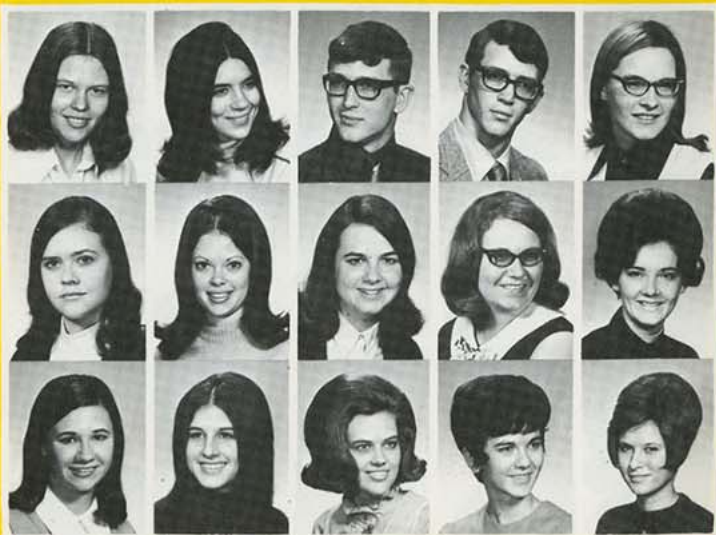

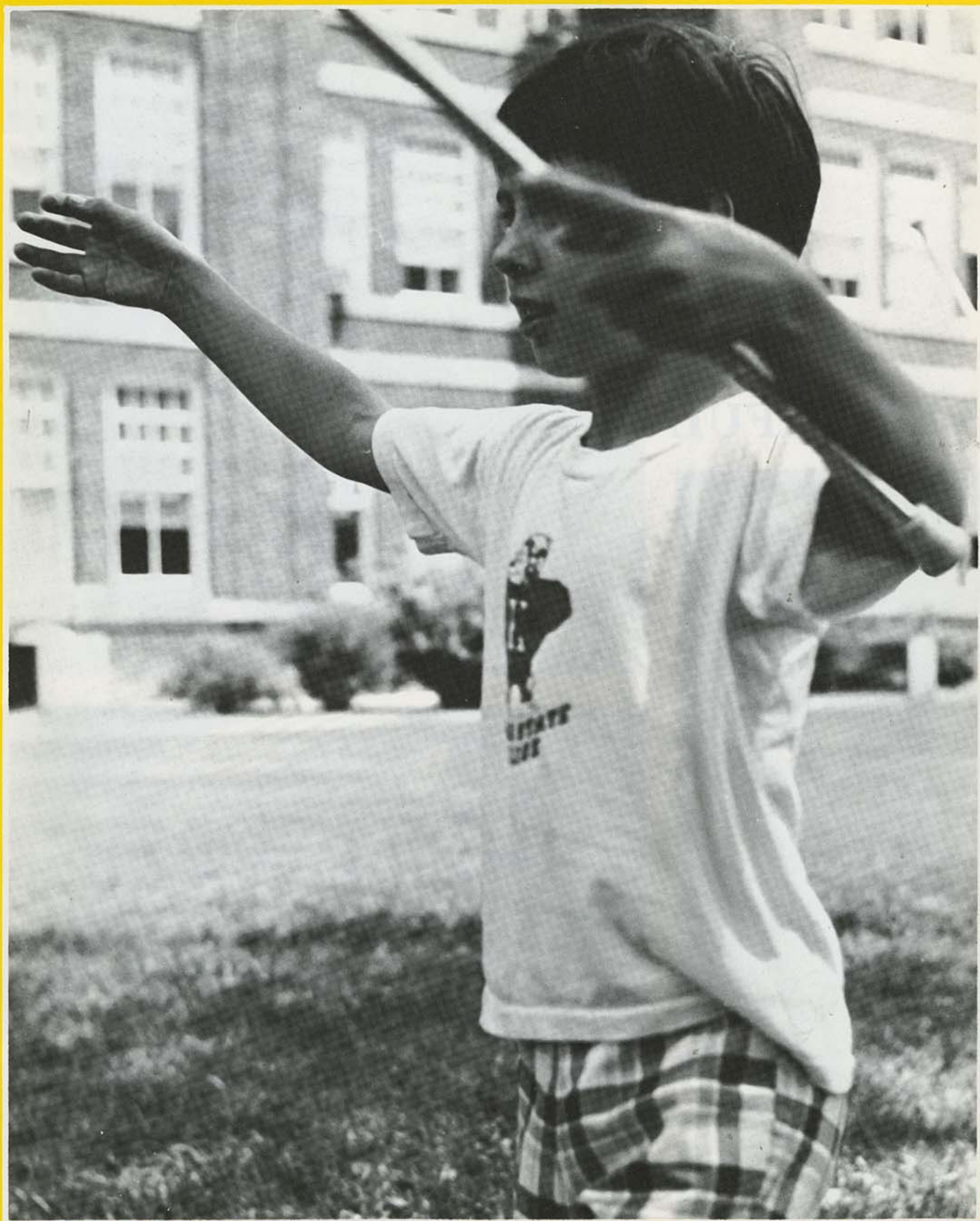

HELP
KEEP
OUR
OVAL
BEAUTIFUL





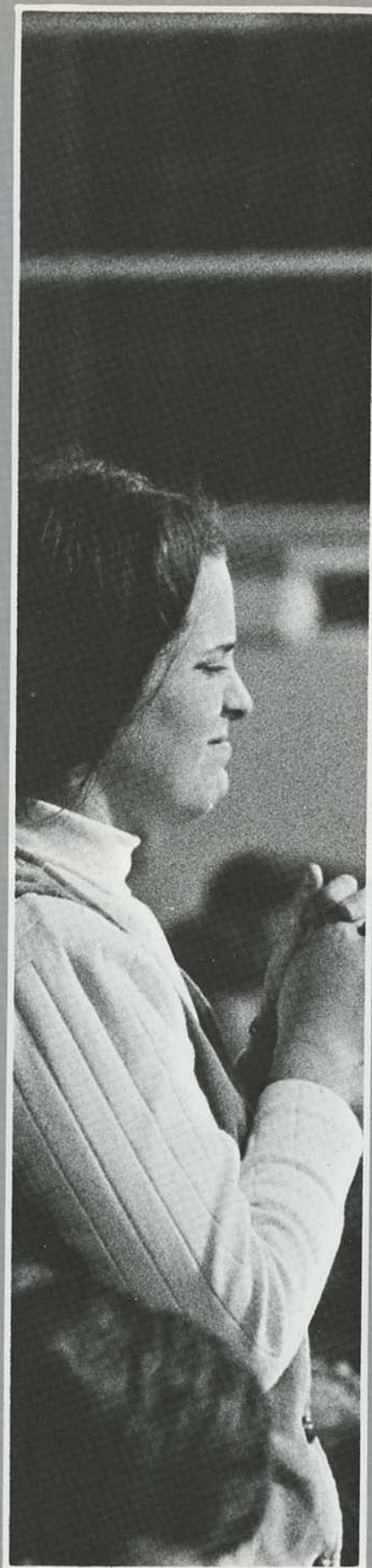









Contributing Your Own Thing

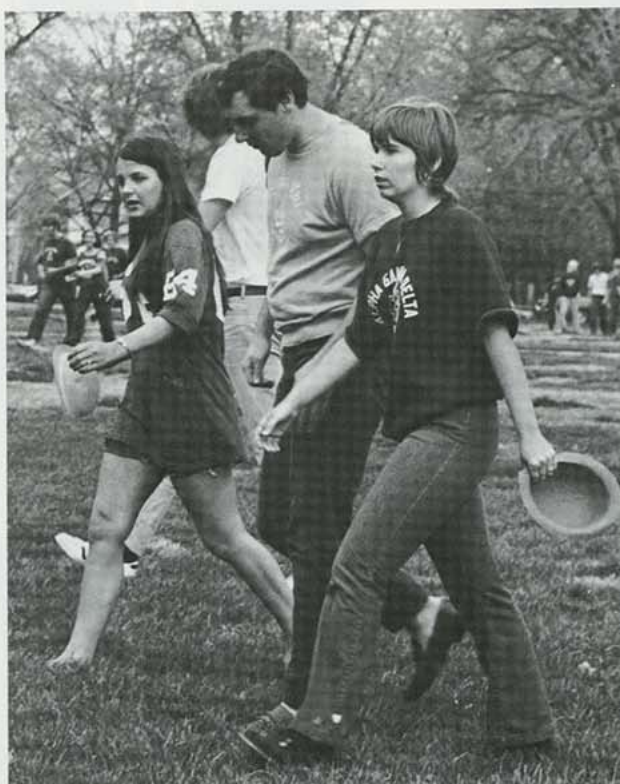

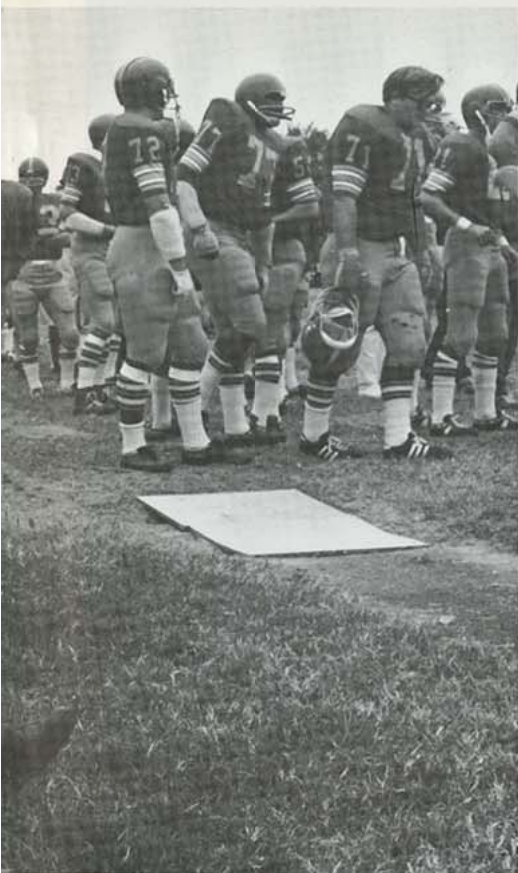

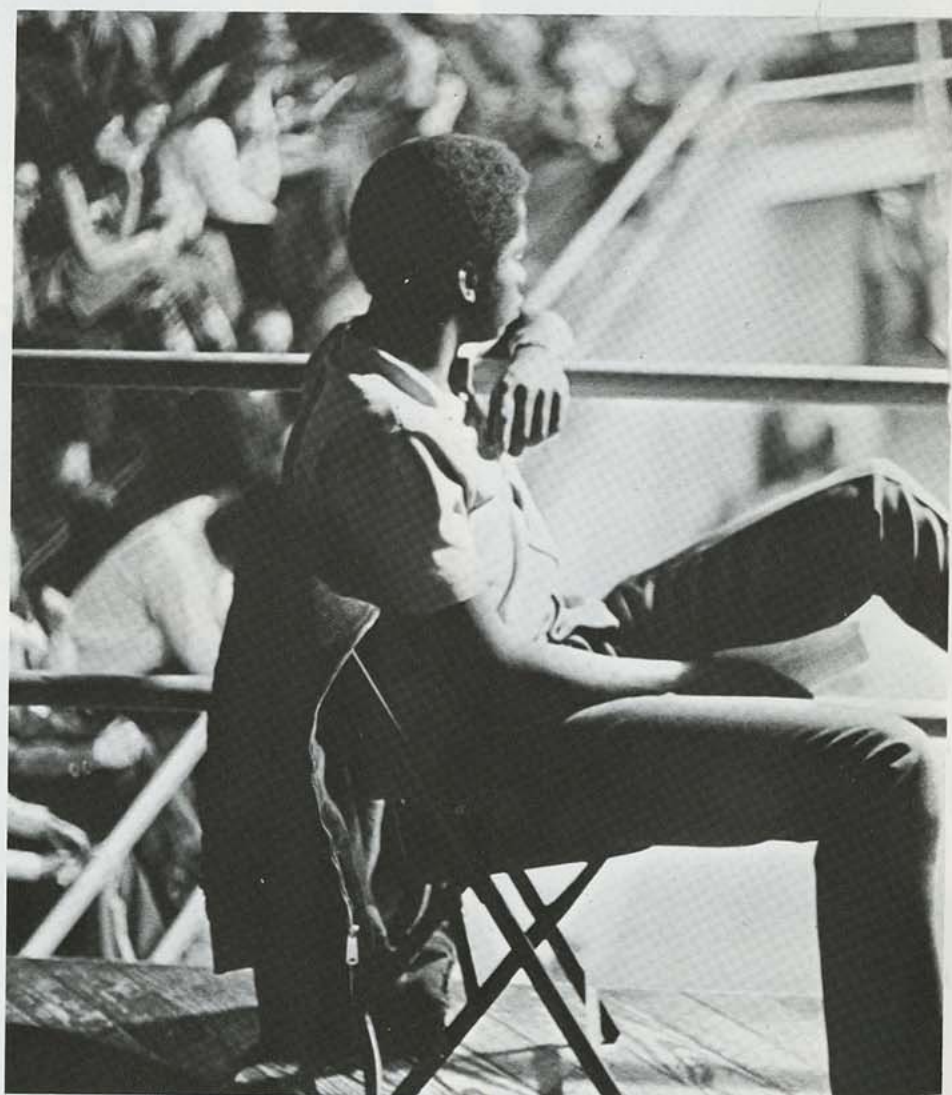
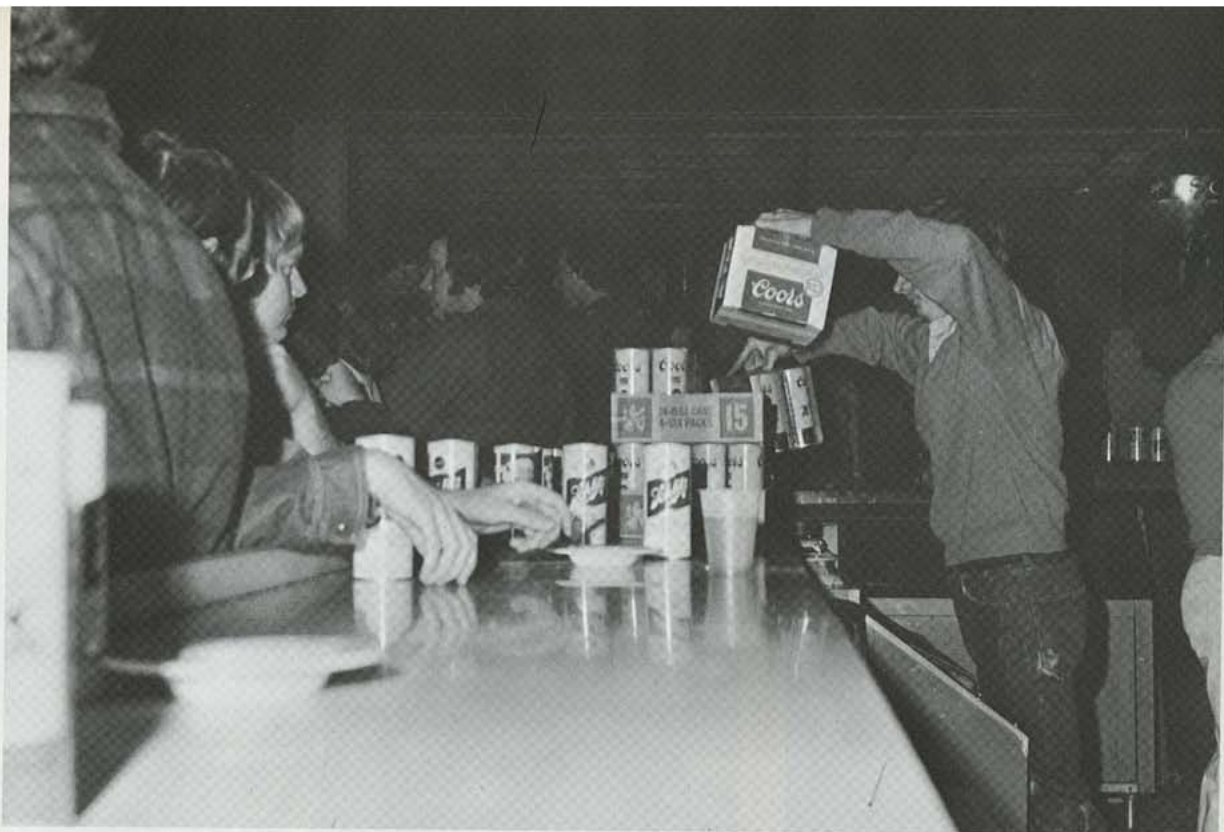

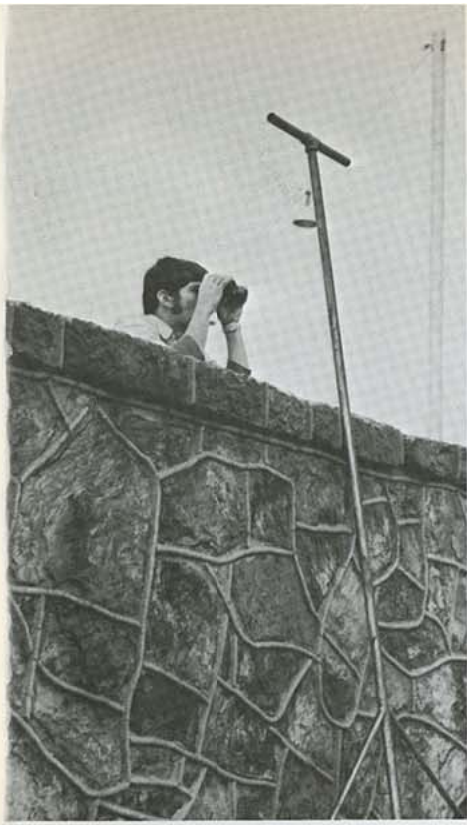





With the sudden end of the spring semester came a variety of activities on KSC's campus. Sunbathers and parties alike enjoyed an extra week of sun and beer before summer jobs began.

It was not odd to see anything happen as the students and teachers relaxed in relief of the last day of finals. At last, time could be spent on rarely-enjoyed hobbies such as playing cards or shooting pictures, or . . . you know, whatever your thing might be.

As the year ends and I begin tossing out '71 collar pamphlets and graphic instructions, making room for these '72 clutter-makers, I find myself only looking ahead toward the '72 book. I must not let our '71 book feel slighted, though, it has accomplished many things. A summer wedding resulted as the '71 KANZA brought two complete strangers together through working on the yearbook. Nancy Peterson, our organizations editor, discovered her life as a yearbook productionist was not meant to be. The photographer and editor decided upon a December wedding; our advisor settled on just tending to the yearbook's business, and our associate editor detected the easiest way to have a nervous breakdown. All of this does now even mention the value the book has attained for itself.

Trying to reflect KSC and its own people, the '71 KANZA staff has worked hard through its own "family affair" to produce an accurate account of this year's activities. Quite a change has occurred from last year in that there has been the change of only one staff member, and none of the organization pictures had to be taken over due to misplaced negatives.

All in all, I am quite proud of the staff; God knows I couldn't have done it alone. I am greatly indebted to Larry Long, Orin Gronau, Malcolm Turner, John Collar, Jim Diebolt, and Greg Gladfelter for their time and effort spent in trying to please me with their photographs. I also would like to thank Bob Gerety, our yearbook consultant, as well as Charlie Lang and Frank Wright, American Yearbook salesmen, for being so patient on the other end of the line.

Cathleen Collar
1971 Kanza Editor

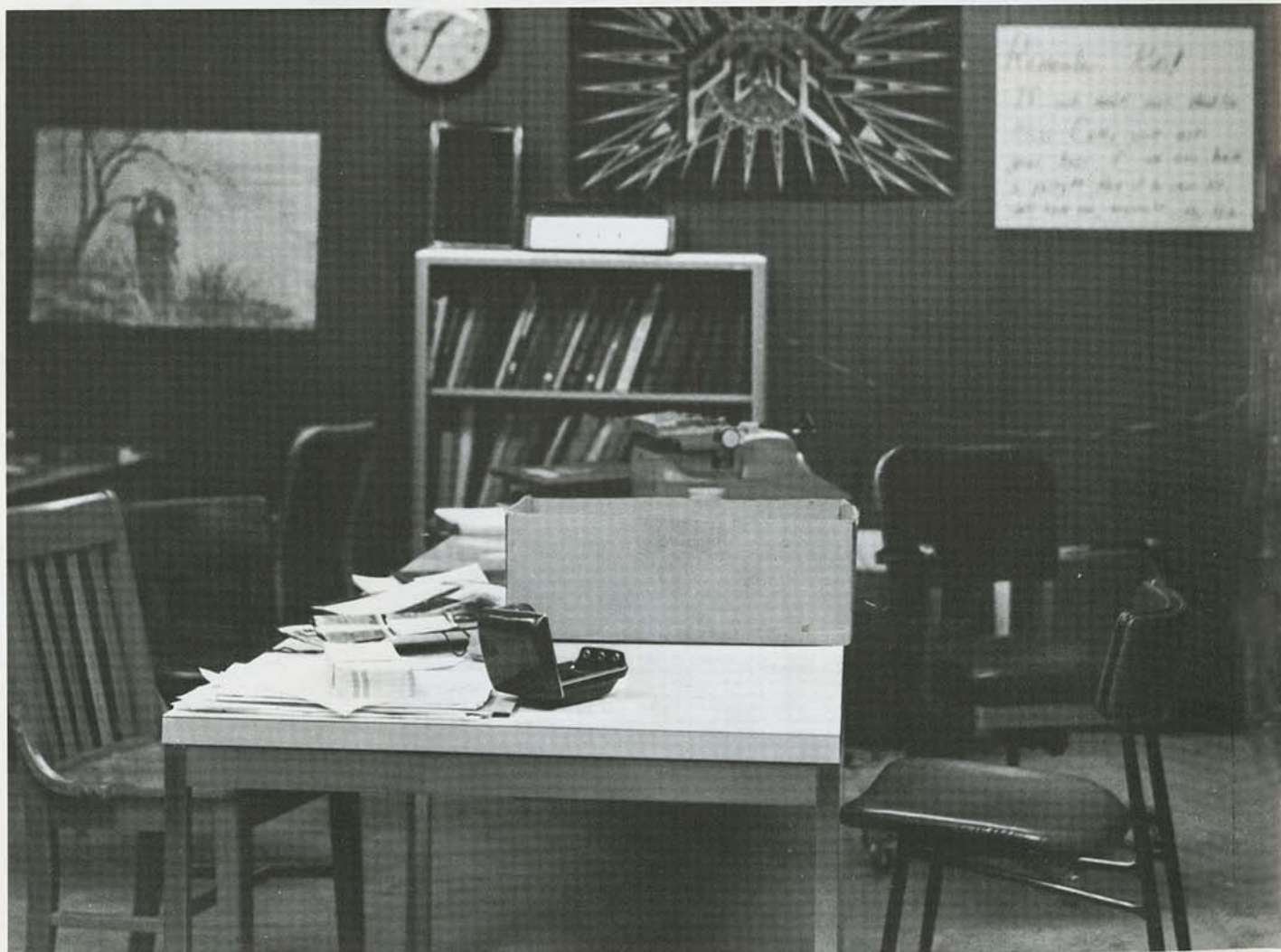

A

Aaron, Janie M. 127, 170, 277
 Aaron, Katie 170, 294
 Aboussie, Gary A. 187
 Abraham, Connie Sue 261
 Abrams, Carol Anne 294
 Acheson, Joyce E. 277
 Adams, Karen M. 170, 295
 Adams, Margaret E. 209, 295
 Adams, Richard J. 150, 155, 236, 277
 Adams, Walter 221, 257, 277
 Adamson, Deborah 164
 Adkins, Gayle 166
 Ahrens, Robert 120, 294
 Aikins, David R. 294
 Aikins, Michael R. 294
 Albertini, Maria 294
 Albrecht, Fritz 254
 Albright, Barbara 294
 Albright, Ronald 294
 Alcala, Daniel 126, 190, 294
 Alexander, Steven E. 277
 Alford, Janice L. 294
 Allen, James E. 252
 Allen, Paul D. 200
 Alliston, Linda 247, 277
 Allmon, Earlene J. 294
 Allmon, Theodore 236
 Alpha Delta Pi 162, 163
 Alpha Gamma Delta 164, 165
 Alpha Kappa Alpha 172
 Alpha Kappa Delta 258
 Alpha Kappa Lambda 178, 179
 Alpha Kappa Psi 251
 Alpha Mu Gamma 254
 Alpha Sigma Alpha 166, 167
 Alsop, Ronald 260
 Altvater, Kim 200
 Alvarado, Marie E. 206, 207, 294
 Amayo, Michael 190
 American Chemical Society 253
 Ames, Darrel 150
 Amstutz, William 240, 277
 Anderson, Barry 277
 Anderson, Christina 168
 Anderson, Clara 277
 Anderson, Dennis 277
 Anderson, Donna 277
 Anderson, June 206, 207, 230, 234, 256, 294
 Anderson, Mark S. 120
 Anderson, Ruth 247
 Anderson, Victor 251
 Andrew, Debra Jo 294
 Ankrom Peggy 201
 Anuntagool, Thongcha 268
 Arduino, Carmella 170, 255, 277
 Arensdorf, Janette 258
 Armbruster, John 150, 268
 Armstrong, Anita 172
 Armstrong, Steven 268
 Arnett, Gail R. 120, 189

Aronholt, Elizabeth 294
 Artherton, Bette 206, 256, 277
 Artherton, Carolyn 206, 256, 277
 Artherton, Marilyn 206, 255, 256, 277

Atkins, Daniel 264
 Atkinson, James A. 249, 277
 Atkinson, Neil 246, 242
 Atwell, James 120, 123, 236
 Aubuchon, Jim 95

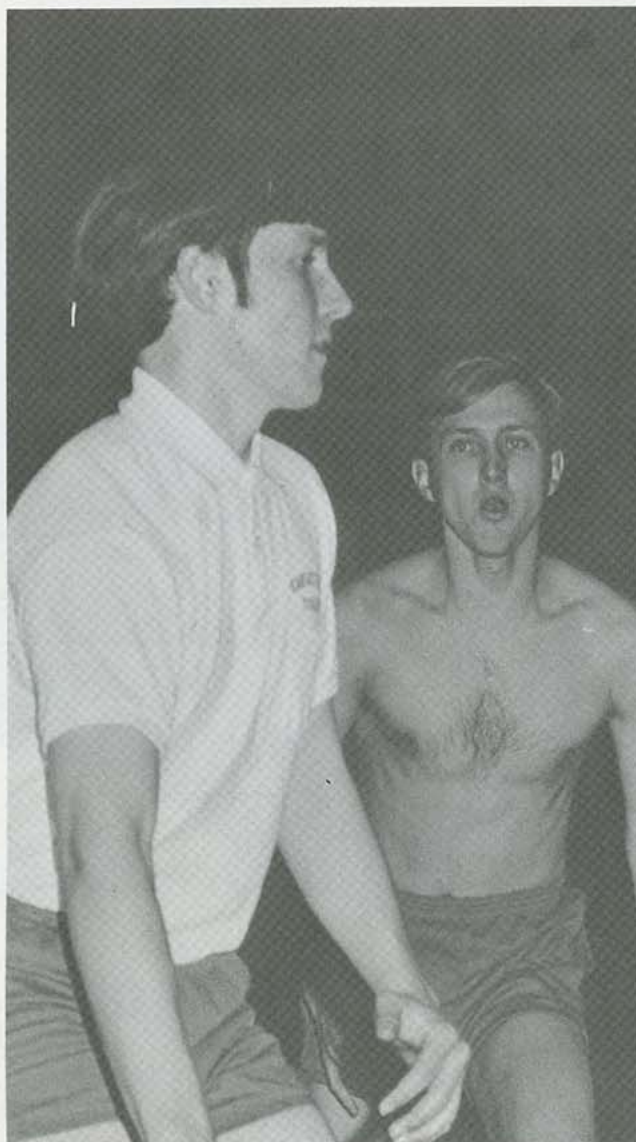

Arthur, Gregory 245
 Askins, Dale 294
 Associated Women Students 256

Aucremann, Sandra 294
 Augustine, Melvin 268
 Auto Club 259

Autry, David 198
 Ayers, Jane 123, 294

B

Babcock, Janet 294
 Bachman, Barbara 277
 Bachman, John 243, 294
 Bechman, Marvin 244
 Bachtel, Betty 255, 277
 Bailey, Kathleen 204, 228, 265, 294
 Bailey, Richard Lane 146, 148, 294
 Bailey, Ronald 251, 294
 Bair, Norman 268
 Baird, C. Ray 90
 Baker, David 294
 Baker, Douglas 130, 132, 133, 137, 236, 294
 Baker, Steven 251, 294
 Baldauf, Phyllis Kay 168, 204, 252, 270, 277
 Baldwin, Carol 247, 277
 Baldwin, David 180, 181
 Baldwin, Gene 249
 Baldwin, Joyce 277
 Balke, Patricia 166, 207
 Baptist Student Movement 262
 Baptist Student Union 262
 Barber, Elizabeth 294
 Barclay, Mary Kay 277
 Barcus, Donald 120
 Bardon, Donna 95, 224
 Bari, Steven 120, 198
 Barker, Danny 200, 294
 Barker, Gary 294
 Barkes, Vickie 168, 256, 294
 Barnaby, Elizabeth 270
 Barnard, Mary Jane 206, 225, 294
 Barnes, Barbara 226
 Barnes, Roberta M. 206, 262, 294
 Barnett, Cheryl 255, 294
 Barnett, John B. 109
 Barone, Sherry 277
 Bartholomew, Robert 127, 205, 228, 277
 Bartley, Janet 294
 Bartolac, Betty 231, 255, 277
 Bass, Diane 150
 Bass, J. Carl 252
 Bassford, Kent 198, 294
 Bateman, Ken 96
 Bath, Stepheny 277
 Batson, Adin R. 200
 Battaglear, Connie 250, 247, 277
 Bauer, Dale 235, 236, 294
 Baughman, James 236, 294
 Bayne, John 199
 Baze, Timothy 239, 245, 268
 Beach, Ronald 180
 Bean, Frank 120
 Beard, Barbara 230, 254, 255

Beard, Charles 231, 260, 294
 Becker, Howard 277
 Beckford, Andrew 243, 277
 Beckford, Jeanette 255, 294
 Beebe, Paula 126, 170, 232, 247,
 176
 Beeman, Sheryl 277
 Beer, Ruth 277
 Beerman, Hans 254
 Beggs, Georgia 260, 294
 Bell, Gene 240, 294
 Bell, Judy 294

Bever, Rodney 187
 Bianchino, Kathleen 204, 294
 Bias, Gerald 244
 Bieber, Vonda 278
 Bierman, Gary 180, 235
 Biggs, Linda 204
 Billings, Mark 294
Biology 253
 Bird, Janet 278
 Bird, Janice 253
 Bishir, Mark 262, 278
 Bishop, Dean 246

Bolay, Rodney 124, 128, 295
 Bolles, Kathleen 166, 270
 Bolton, Gary 187, 278
 Bond, Nancy 201, 295
 Bonin, Arthur 295
 Bonine, Patricia 201, 295
 Bonnel, Peter 205, 295
 Book, Patricia 295
 Boone, Christine 278
 Boone, Leland D. 113
 Boote, Diane L. 163, 295
 Borchardt, Randall 200, 295

Bowman, Mary Nell 102
 Box, Douglas 200
 Boyd, Jenny 231, 258, 270, 278
 Boyd, Thomas 295
 Boyer, Rita 256, 295
 Boyes, Deborah 296
 Boyle, Arthur 278
 Brace, Steven 182, 219
 Braden, Arthur 296
 Bradford, Tracy 235, 251, 296
 Bradley, Helen 255
 Bradshaw, Lloyd 246

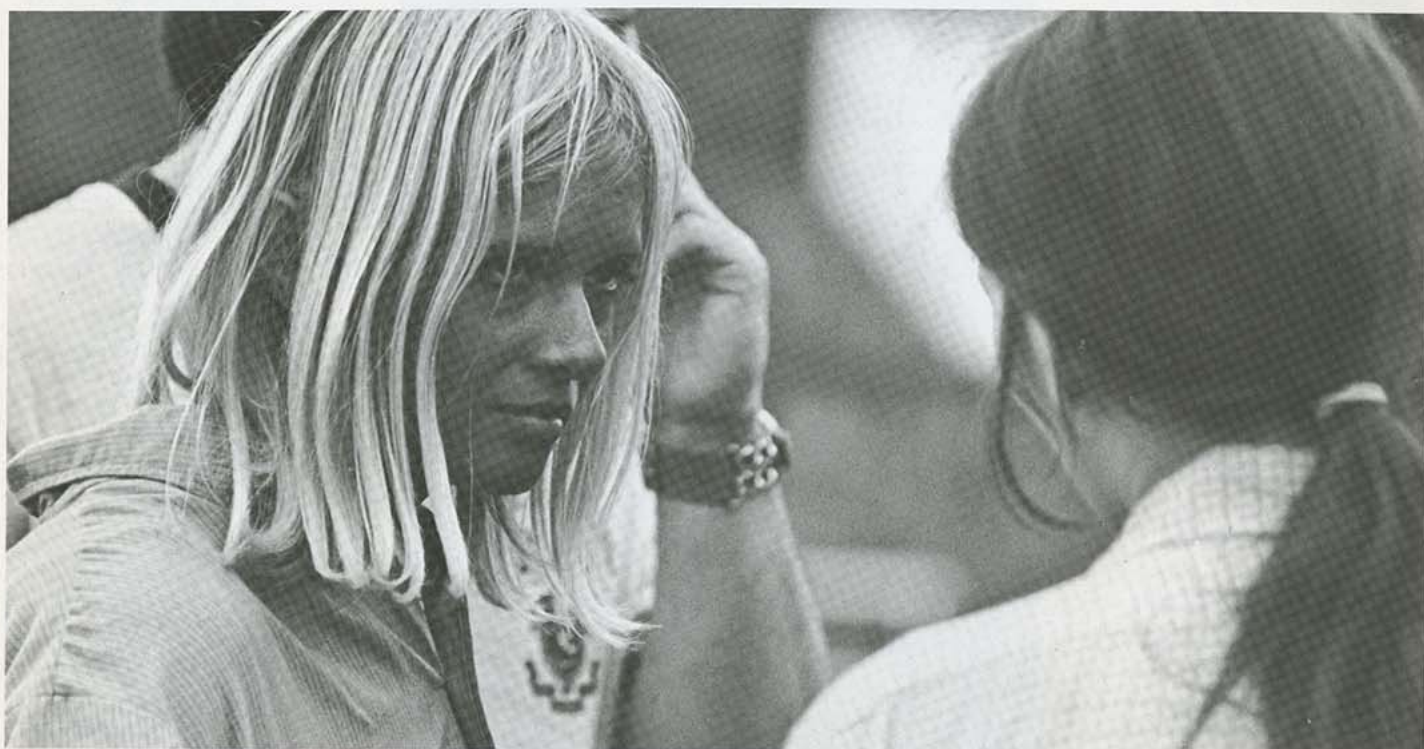

Bellamy, Margaret 245
 Belt, Richard 185
 Bengston, Kathleen 163, 256
 Bennett, Deborah 170, 294
 Benson, Mary L. 278
 Benson, Terry 132, 136, 152, 236
 Bergant, Nancy 252, 294
 Bergen, Timothy 258
 Bernardin, Kenneth 229
 Besch, Clarence 182
Beta, Beta, Beta 252
Beta Delta Chi 245
 Beth, Anne N. 294
 Bever, Gregory 187

Bishop, Everett 294
 Bishop, John 182
 Bisson, Charles 200, 228
 Bizal, Claudia 294
 Blagg, Russell T. 190
 Blanco, Robert C. 155, 236, 294
 Blessant, Gary 294
 Blessant, Nancy 295, 259
 Block, Jane 249
 Blom, Donna 256
 Blondell, Juanita 295
 Bloomcamp, G. E. 97
 Bogs, Brenda 295
 Bohrer, Nancy 206, 295

Borel, Robert 187
 Borello, Danny 187, 252, 278
 Borgelt, Leland 235, 240, 242, 295
 Borhani, Hossein 278
 Borrer, Vernon 251
 Bosley, Laura 168, 295
 Bosworth, Richard 198
 Bough, David 295
 Bourland, Roger 199
 Bourne, Karen 270
Bowen 200
 Bowie, Melvin 295
 Bowman, Donna 207
 Bowman, Linda 164, 256, 295

Brady, James 251
 Brady, Margaret 296
 Branson, David 132, 133
 Braun, William F. 200, 179
 Braunlich, Charles 185
 Bray, Richard 235, 251, 278
 Brewington, Max 187, 231, 232,
 233, 296
 Brewood, Ellen 201, 225, 296
 Brezavar, Donald 154, 187, 236
 Bridis, Philip 239, 278
 Briece, Carol 232
 Briggs, Nina 296
 Briggs, Russell 296

Briley, Carver 242, 245
 Brill, Jean 278
 Bringle, Max 296
 Bronleewe, Ted 262
 Brooks, Candace 170
 Brooks, Jeffery 199, 228, 245, 278
 Brooks, Nancy 220, 296
 Brookshier, Susan 65, 168, 234
 Bross, John A. 200, 296
 Brotton, William 296
 Brown, Branson B. 296
 Brown, Connie 173
 Brown, David 202
 Brown, Elizabeth 296
 Brown, Katherine 206, 207, 296
 Brown, Marjorie 173
 Brown, Pearl E. 173, 296
 Brown, Roger 296
 Brown, Thomas 240
 Browning, Eldon 278
 Brownlee, William 198, 296
 Broyles, Danny 120
 Broyles, Maxine 231, 253, 270, 278
 Brummett, Marcile 296
 Bryan, Jerry 190, 236
 Bryan, Sherwood L. 296
 Bryant, Kenneth 262
 Bryant, Linda 201, 296
 Bryon, Thomas 190
 Buchanan, Gary D. 262
 Budd, George F. 89
 Bukaty, Theresa 207
 Burch, William M. 200
 Burgan, Carolyn 254
 Burgert, Alfred 180, 296
 Burke, Jack L. 120
 Burke, James P. 146, 236
 Burke, Kathleen 164
 Burnett, William 252, 229, 179
 Burnidge, Pamela 164, 278
 Burris, Terry E. 295
 Burris, Wiley 99
 Burton, Donald 236, 278
 Burton, Wynema 296
 Bush, Linda 70
 Bussinger, Charles R. 278
 Bussjaeger, Stephen 200
 Buster, Charles 205
 Butler, Frances 45
 Butler, Patrick 240, 243, 268
 Butler, Stephen 182
 Butts, Patricia 166, 296
 Buzzard, Marcia L. 254, 278

C

Cadwell, Gary 221
 Cagwin, Pamela 168
 Caldwell, James 252
 Caldwell, Leroy 189
 Calkins, Debbie 296
 Callaway, Donald 190, 240, 244
 Calvin, Roger 262, 296

Camerer, Jo Dee 170, 206, 232, 296
 Campbell, Celeste 204
 Campbell, Jill 296
 Campbell, Nancy 230, 296
 Campbell, Terry 190, 252
 Cantwell, Henry 296
 Capoccia, Ronald 120
 Carlson, Allan 224, 246, 254, 278
 Carlyon, L. B. 91
 Carnoali, Theresa 278
 Carpenter, Cynthia 206
 Carpenter, Judy 278
 Carpino, Jimmie J. 207
 Carpino, Jimmie L. 189
 Carpino, Sandra 296
 Carr, Cynthia 163
 Carr, Dick 97
 Carr, Keith 296
 Carr, Regina 173
 Carrell, Paula 173
 Carriger, Steve 296

Carrington, Douglas 203
 Carter, Bradford 251, 278
 Carter, I. Kay 261
 Caruso, Karen 164, 296
 Carver, Shelda 207, 296
 Carver, Terry 207, 278
 Casey, Marium 168
 Castagno, Mary Jane 163
 Cates, Linda 278
 Cecere, Joseph 180
 Cervantes, Delores 242, 245, 278
 Chamblee, Darrall 205
 Chapman, David 279
 Chapman, Edward 190, 279
 Chapman, Frank 279
 Chapman, John R. 190
 Chapman, Michael 120, 121, 123, 279
 Chapman, Nancy 296
 Chappell, Paul 180
 Charter, Garry 44
 Chatterton, Robert 185

Chew, Charles 202
 Chew, Philip 202
 Christ, Russell 279
 Christian, Cheryl 204
 Christian, David 296
 Cinotto, Diane 164, 232
 Cinotto, Mary Carol 164
 Cizerle, Thomas 185
 Claflin, Susan 262, 265, 279
 Clark, B. Merle 120, 187
 Clark, Larry 296
 Clark, Nancy 168, 279
 Clark, Paul 202
 Clark, Randall L. 120
 Clark, Rick 116, 120, 123, 143, 236, 279
 Clarkon, Terry 248, 279
 Clayton, Edward 296
 Clayton, Georgia 206
 Clayton, Linda 296
 Clayton, Sarah 206, 296
 Clemens, Gary 279
 Clements, Gary B. 262
 Clements, Stephen 262, 279
 Clements, Terry 279
 Clifton, Susan 204, 238, 296
 Cline, Wendell 142, 143, 144, 235, 185
 Close, Ron 153, 296
 Cloud, James 244, 279
 Cloud, Linda L. 49, 170, 216, 218, 230, 234, 296, 255
 Clouse, Kenneth 235, 240, 242, 246, 296
 Clugston, David 187
 Coaker, Ruth Ann 166
 Coddington, Alan 296
 Coddington, Deborah 296
 Coillot, Evelyn 170
 Colbert, Roberta 296
 Cole, Bruce 252
 Cole, Douglas 185
 Cole, Maxine 296
 Cole, Stephen 150, 190
 Coleman, Riva J. 64, 166, 258, 296, 174
 Coleman, Robert 261, 279
 Collar, Cathleen 166, 216, 218, 257, 296
 Collar, David 216
 Collar, John 217, 279
 Collegio 219, 220, 221
 Colley, Larry 120
 Collings, Carol 206, 296
 Collins, Nancy 201, 228
 Coltharp, Forrest 254
 Colyer, Donn 189
 Commons, Donald 296
 Commons, Ronald 120
 Cone, Dennis 279
 Conley, Allen 143
 Connors, M. 296
 Conrod, Connie 201, 228, 255
 Conway, Gerald Ken 124, 146, 149, 279

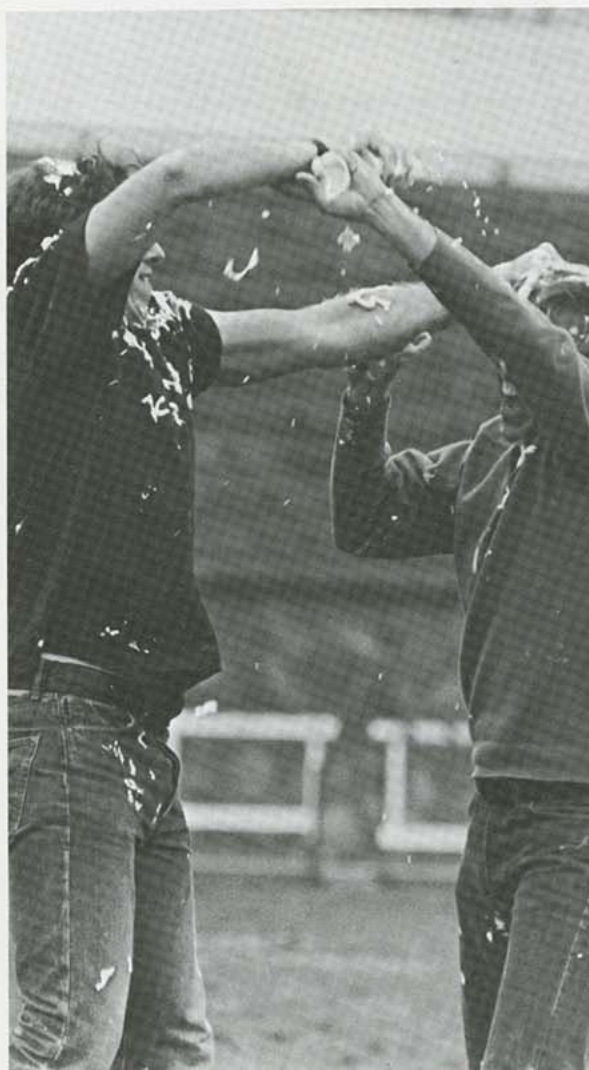

Cook, Cathy 166
 Cook, Jack 182
 Cook, Marilyn 296
 Cook, Robert 187, 249, 251
 Cook, Sheila 173
 Cook, Vicki Jo 279
 Coon, David 297
 Cooper, Charles Earl 128
 Cooper, Charles James 279
 Cooper, Evelyn 199
 Copeland, Ronald 279
 Cope, Denmar A. 91
 Copenhaver, Cheryl 166, 297
 Copenhaver, Loree 166
 Copple, Glen 263, 265, 297
 Corker, John 136
 Cornell, Claudia 297
 Cornish, Dudley T. 102
 Cornish, Dudley T. jr. 297
 Corporon, Dan 297
 Correll, Cheryl 170, 204
 Correll, Ted 187
 Cottengim, Jene 258, 279
 Couch, Joseph 200, 233, 179
 Coulter, Richard J. 262
 Coury, Mary Jean 164, 297
 Cover, Charlotte 255
 Cox, Garen L. 200
 Cox, Sara L. 255
 Coy, Jean E. 279
 Coyne, Mary Ann 170, 297
 Crager, Marilyn 201
 Crager, Colleen 201
 Crager, Richard 297
 Crain, Rodney 180, 271
 Cramer, John M. 297
 Cramer, Kathy J. 297
 Cramer, Kenneth W. 190
 Cranford, Steven 189
 Craven, Ronald J. 297
 Crawford, Kay 170
 Craycraft, Linda 168, 297, 177
 Creager, Glenda 297
 Creel, Roberta 168, 234, 256, 297
 Cremer, Joan 170, 231, 279
 Cronister, Brent 297
 Cronkling, J. R. 297
 Crooks, Martha 279
 Crosetto, Mary L. 166, 279
 Crosetto, Nancy 297
 Cross, Glenda M. 279
 Crossan, Glenn T. 220, 257, 279
 Crossland, Jerry 198
 Crossman, Frederick 297
 Crow, Dana 297
 Crowe, Kathleen 168, 279
 Crowell, David 262
 Crutcher, Daniel 260
 Cukjati, Carole 166
 Cullumber, Vickie 297
 Cundiff, Barry 297
 Cunningham, Eugene 189
 Curtis, Bonita 168, 204, 297
 Curtis, Joseph 189

Curtis, Judith 168, 297
 Curtis, Leslie C. 128, 297
 Cwens 230

D

Dace, Carl 128
 Dalgarn, John 205, 228
 D Amico, Phillip 235
 Daniel, Bruce 104
 Daniel, Cheri 297
 Dare, Barbara K. 163
 Dare, David 262
 Darraugh, Marlene 297
 Dash, Michael 181
 Davidson, Barry 124, 146, 279
 Davidson, Nancy 297
 Davis, Elwyn H. 254
 Davis, Gary 279
 Davis, Kathryn 263, 265
 Davis, Leon 268
 Davis, Mark S. 187
 Davis, Mark R. 180, 263
 Davis, Mary 280
 Davis, Michael L. 71, 261, 44
 Davison, Alfred 180
 Dawdy, Sandra K. 230, 255, 257, 297
 Dawson, Leon 280
 Dawson, Michael 200
 Deal, Kathleen 206, 207
 Deal, Linda J. 170, 297
 Debal, Deborah 297
 Debrick, James 143
 Deck, Claude M. 236
 DeFries, Donna 297, 175
 Dellasega, Charliss 166, 297
 Dellasega, Mark 252
 Dellasega, Mary 44
 Dellasega, Steven V. 143, 145, 211, 236
 Dellinger 205
 Delmez, Kathy 166
 Delmez, Steven 187
 Delta Rho 168, 169
 Delta Sigma Theta 173
 Demel, Gerald 217, 220
 Demott, Robin 297
 Dennis, Janet 207
 Dent, Marsha 249, 280
 Depenbusch, Richard 240, 242, 246, 297
 De Priest, James 120
 Derks, Robert 249, 280
 Deruy, Robert 251
 DeSandro, Vincent 261
 DeWitt, Larry 244
 Diamant-Berger, Annie 254, 268
 Dickerson, Cynthia 168, 234, 256, 297
 Dickey, Bill 109
 Dickson, John 190
 Diehl, Joseph 280

Diehm, Randall 280
 Diggs, Dralene 40, 172, 232
 Diggs, Sondra 172
 Dill, Joseph 187, 235, 297
 Dillinger, Mary L. 206, 297
 Dingman, James E. 128
 Dinkins, R. Leon 252
 Diskin, Jeffrey E. 200
 Diskin, Terry 202, 203
 Ditmer, Larry 262
 Dixon, Larry E. 297
 Dixon, Paul T. 132, 133, 236
 Dobbins, John 257, 261, 280
 Dobrauc, Debra 247, 297
 Docherty, Robert 258, 262
 Dodge, T. Douglas 130, 132, 134, 135, 136
 Dodson, Douglas 143, 189
 Donahue, Cheryl E. 163, 297
 Doran, Glenada E. 297
 Dorothy, Perry L. 297
 Dorr, Ronald 187, 205
 Doty, Roger B. 280
 Doty, Shirley 280
 Downs, Sharon 204, 297
 Dozier, Marvin 225, 297
 Draeger, Martha 255
 Drago, John 297
 Draper, Barry 280
 Draper, Kirk 199
 Dreher, William 258
 Drenik, Colleen 297
 Drummond, James 120
 Duck, Debra 297
 Duffy, Jan 252
 Duffy, William 107, 257
 Dugan, Beverly 255, 280
 Duggan, Michael 297
 Dunbar, Joyce 170, 297
 Duncan, Bettie 252, 253
 Dunlap, Marlin 280
 Dunn, Joel 190
 Dunn, Louis 132, 135, 137
 Dunn, Stephanie T. 297
 Dutschmann, Richard 280
 Dwight, Tyszu 43, 173
 Dyas, John 203
 Dyche, J. Michael 185, 297
 Dye, Randy 199, 252, 297
 Dyer, Robert 280
 Dyer, Sharon 269
 Dykman, Steven 180
 Dyro, Ralph 189, 239

E

Eads, Pamela 166, 175
 Eakles, Sandra 280
 Earls, Peggy 297
 Early, Jeff 202
 Eastburn, Leah 297
 Eastep, Jimmie Joe 298
 Eberly, Joyce 298

Ebert, Charles 190
 Eby, Pamela 206, 207, 228
 Eck, Cecilia 207, 298
 Ecord, Linda 258, 280
 Eddings, Kathryn 255
 Edds, Marilyn S. 201, 280
 Edminster, Thomas 258
 Edwards, Howard 190, 298
 Edwards, Joseph 298
 Ekhooff, Carla Jo 247, 255
 Ekhooff, Larry 190
 Elder, Philip 189
 Elliott, Charles 187
 Elliott, Sally 166, 232, 298
 Ellis, D. G. 187, 233, 298
 Ellis, Richard 229
 Ellis, Stephen 280
 Ellis, Teresa 164, 298
 Elrod, Jerry 280
 Emel, Ted 205
 Emery, William 203, 239, 280
 Epps, Jennifer 168, 230, 298
 Epsilon Pi Tau 243
 Erickson, William C. 187
 Erickson, William Carl 185
 Erp, Joanne 207
 Erwin, Glenn 280
 Esch, Karen 170, 258, 298
 Estes, Robert E. 180
 Eubank, Kay 298
 Eurpongpan, Praneet 280
 Evans, Dwaine 200, 240, 246, 262
 Evans, John 187
 Evans, Lloyd 280
 Evans, Randie 204, 255, 256, 280
 Everett, Paul 180
 Ewen, Randall 298

F

Failor, Eugene 298
 Fairchild, Eugene D. 252, 253
 Falletti, Lawrence 120
 Farrar, John 120
 Farrimond, Jill 164, 298
 Faville, Robert 187
 Fecht, William 280
 Feldman, Carolyn 199, 228, 238, 271, 280
 Feldman, Nancy 204, 238, 298
 Fennema, Melinda 298, 207
 Fennema, Stephen 280
 Fennewald, Carl 198
 Fenton, Ronald 280
 Ferguson, Victor 235, 243
 Ferneti, Johna 298
 Ferns, Francis 189, 252, 271
 Ferraro, Loretta 271, 280
 Feuerborn, William 133
 Fewin, Deborah 298
 Fichter, Paul 239, 280
 Fields, Barbara 204
 Fincham, Catherine 252

Fincham, Thomas 185
 Finley, Wynna Sue 298
 Finnerty, Kathleen 168
 Finney, Marsha 260, 298
 Finney, Robert 281
 Fische, Willard 202, 203
 Fisher, Beverly 253, 298
 Fisher, Connie 170, 281
 Fisher, Cynthia 298
 Fisher, Dennis 298
 Fisher, Jo A. 207, 298
 Fisher, Julia 168, 222, 298
 Fisher, Robert 229
 Fitts, Barbara 198, 234
 Fitzgerald, Doris 198, 298
 Fleming, Clyde 189, 239
 Fleming, Colette A. 231, 252, 253, 271, 281
 Fleming, Paula 298
 Fleming, Roger 205, 229, 298, 179
 Florio, Beverly 163, 256
 Floth, Pamela 298
 Flowers, John 298
 Flynn, Darla 260, 298
 Flynn, Thurman 281
 Foiles, Alan Ray 248
 Foland, Charles 180
 Follis, Terry 252
 Forbes, John 244, 268
 Ford, Glorianna 247
 Ford, Michael 248
 Forrester, Lynne 166, 201, 298
 Forrester, Ronald 198
 Fortner, Richard 298
 Fortune, Rose Marie 256, 281
 Foster, Alan 200
 Foster, Christina Ann 298
 Foster, Mark Alan 187
 Foster, Rebecca 204
 Foster, Susan 255
 Fowler, Joe 143
 Fox, Charlene 298
 Fox, La Donna 298, 281
 Fraker, Alana K. 164, 298
 Fraker, Vicki L. 166, 281
 France, Richard 200, 298
 Franklin, Gregory 180
 Franks, John 180
 Franz, Murray 251, 262, 281
 Frasco, Dennis 185, 281
 Freeberg, Jill L. 163, 298
 Freeman, Cheryl 247, 281
 Freeman, Mary 298
 Freese, Orletha 113
 Freeze, John Lawrence 257, 219, 220, 281
 French, Jack S. 103
 French, Marcia 298
 Freyberger, Henry 107, 254
 Fricke, Judy 298
 Fritts, Tommy J. 182
 Fritz, Dean 281
 Fry, Peggy 170, 282
 Fukumoto, Allan 200, 282

Funk, Linda 262, 298

G

Gaddy, Emma 282
 Gaines, Harvey 282
 Galloway, Beverly 282
 Galloway, Brona 204, 228
 Gann, William 180
 Gardner, Charles M. 132, 134, 135, 136, 143
 Gardner, Eugene 111
 Gardner, Timothy 244
 Garey, Wayne 298
 Gariglietti, Al 96
 Garner, Susan 257
 Garnett, Michael 202
 Garnett, Ron 298
 Garraida, John 95
 Garrett, Glen 189
 Garrison, Carol 247, 298
 Garrison, Peter 260, 261
 Gash, David 298
 Geasland, Richard 189, 233, 239
 Gees, Nancy 256
 Geiger, David 182
 Geisler, Donna 298
 Gentry, Vicki 238
 Gerant, John Gerald 124, 125, 146, 149
 Gerant, Linda M. 298
 Gerdes, Jeffrey 190, 282
 Gerdes, Ronald 182
 Gerhardt, Gerald 205
 German, Karen Lee 166, 43, 298
 Gerwert, Peggy 298
 Gibson, David 120
 Gibson, Dean 298
 Gibson, Jimmy 200
 Gideon, William 189
 Gilbert, Diane Y. 163
 Gillam, Linda 282
 Gillespie, Janette 166
 Gillespie, Rebecca 298
 Gillett, Gary 263
 Gillham, Terry 298
 Gilmore, Sue Ann 164
 Gimlin, Richard 282
 Ginardi, Amelia 253
 Gladfelter, Gregory P. 190, 217, 218, 221, 257, 282
 Glenn, James 242, 245, 268
 Glennon, William 182
 Gnatek, Jerome 180, 243, 255
 Gobetz, Gerald 45
 Gobetz, Robert W. 260, 261
 Godsey, David 299
 Godwin, Ray 189
 Goering, Donovan 253
 Goering, Suzanne 230
 Goertz, Delbert 240, 268
 Gold, Mark 182
 Golden Crest 231

Golden, Howard 282
 Golden, Nancy 168, 299
 Gooch, Camellia 282
 Gooding, Brent 180
 Goodrich, Dale 254
 Gooley, Carol 204, 230, 256, 299
 Gorham, Anne 164, 207, 299
 Gorman, Leslie 224, 225, 247, 299
 Gorrell, Richard 182
 Goss, Douglas 200
 Goul, Lola 200
 Gowing, William 187
 Graf, Gary 152, 185
 Graham, Nancy Elizabeth 217, 218, 257, 271
 Grandin, Tom 185
 Grant, Gary 228
 Gray, Debra 168
 Gray, Debra Lee 204, 299
 Gray, Donald 182, 233, 253
 Gray, James 282
 Gray, Margaret Ann 170, 181
 Green, Robert 249
 Green, Yvonna Beth 170
 Greenwood, Robert 299
 Greer, Michael 180, 299
 Griffin, Wayne 182
 Griffiths, Lyle 243, 255, 240
 Grigsby, Claudia 168, 282
 Grilz, Linda 299
 Grimaldi, Gary 143, 187, 252, 282
 Grimes, Eldon 199, 299
 Gripp, Dennis 189
 Gorat, Roy 200, 299
 Gronau, Anthony 282
 Grotheer, Carolyn 282
 Grotheer, Erich W. 130, 132, 133, 135, 137
 Grotheer, Marvin 299
 Grotheer, Terry 299
 Grotheer, Joan 198
 Groves, Anna 206
 Guardia, Ann S. 299
 Grummer, David 282
 Guhr, Leon 240, 282
 Guilfoyle, Susan 204
 Gunnison, Robert 187
 Guss, Mary E. 299
 Gorilla, Gus 121, 135, 134
 Guthrie, James 198
 Guy, Bruce 185, 233

H

Hadaegh, Mohammed 202
 Hadley, Judy 206, 299
 Haggard, J. D. 90
 Haire, William D. 253
 Halderman, Betty A. 207, 255, 262, 299
 Haley, Roberta K. 201
 Hall, Bradley 299
 Hall, Brenda 172

Hall, Clark 260
 Hall, Connie L. 170, 176, 255, 299
 Hall, Donald 190, 282
 Hall, Max 189, 282
 Hallacu, Michael 250
 Halldin, Gordon 185
 Hamilton, Mary Lynn 207, 299
 Hamm, Denise A. 166, 299
 Hamm, Elouise 166, 234, 299
 Hammer, Peggy A. 198
 Han, David 299
 Hancock, Susan M. 299
 Hand, Susan M. 168
 Handley, Robert 202
 Hangartner, Fred 282
 Hanner, Pamela 299
 Hansen, Janelle 204
 Hansen, Pamela 204
 Hanson, Albert 282
 Hanson, Cheryl 299
 Hanson, Max 282
 Hapgood, Tonya 252
 Harbour, Robert 185
 Harders, Brian 249
 Hardesty, Christine 299
 Hardin, Jerome 199, 282
 Hardin, Sharon 173
 Harkins, Victor 249, 299
 Harlin, James 254
 Harlin, R. Michael 120
 Harold, Phillis 166, 282
 Harper, Aaron 108
 Harper, Mark 182
 Harper, Toni 173
 Harper, William 259, 262, 299
 Harrigan, Emma J. 253, 299
 Harrigan, Marilyn 299
 Harris, Diana 299
 Harrod, Carl 236, 299
 Harry, Janice K. 299
 Harry, Steven 260
 Hart, Kelly 225, 299
 Hart, Nancy 166
 Hartter, Mark 202, 252, 282
 Harvey, Raymond 117, 120, 123, 236, 282
 Haskell, James 299
 Hatch, James 198
 Hatch, Janelle 198
 Hauser, Alan 203, 251, 299
 Hauser, Dan 202
 Hawkes, Janice 282
 Hawkins, James 189
 Hay, Marilyn 299
 Hayden, Edward C. 299
 Hayden, Robert E. 253, 282
 Hayes, Nancy L. 163, 299
 Hays, Horace A. 252
 Hays, Marilyn L. 252, 253, 263, 272, 282
 Hays, Sandra 168
 Haywood, Ray 299
 Hazelbeck, Gregory 205
 Heard, Sharon 172

Hearn, Larry 185
 Heaton, Jean 255
 Hedrick, Michael 179
 Hedrick, Richard 120
 Hefley, Nancy 299
 Hehn, Barbara 299
 Heilman, Betty 170, 299
 Heilman, Ronald E. 180, 231, 260, 299
 Hein, Fredrick 120
 Hainen, J. Timothy 185
 Hainz, Ronald 299
 Heitz, Carol 249, 282
 Hellwig, Gale 179
 Helms, Agnes 282
 Helms, Ladson 120, 146, 299
 Helms, Richard 187
 Helvey, Susan 206, 207
 Hemby, Sherry 240
 Hemphill, David 185
 Henderson, David 253
 Henderson, Larry 205
 Henderson, Virginia Meg 204, 299
 Hendricks, Henry 198, 299
 Henness, Jeanette 299
 Henness, Joyce 299
 Henning, Barbara 199
 Hensley, Sharon 282
 Herman, Allen 189
 Herod, Jay 299
 Herrell, William 299
 Herynk, Christena 255, 300
 Heseman, James 190, 249, 300
 Hesp, Michael 250
 Hess, Sherrie 300
 Hestand, William 190
 Hettler, Gary 189, 283
 Hicks, Harold 236
 Hicks, Thomas 120, 187, 236, 300
 Highberger, Eric 253
 Hight, Donald 254
 Hilger, Joseph 180, 231
 Hill, Alice 300
 Hill, David 200
 Hill, Edwin 205
 Hill, Gary T. 205
 Hill, Marion 190, 191
 Hillmer, Armin 233, 300
 Hines, Merlyne 173
 Hines, Richard L. 49, 222, 272
 Hoatson, William 199, 246
 Hobson, Alan 268
 Hofferber, Barbara 268
 Hofferber, George 249, 283
 Holley, Charles 260, 261, 268
 Hollingsworth, Burle 283
 Holloway, Thomas 250, 283
 Holroyd, Betty 262
 Holroyd, Carol 262
 Holt, Mary A. 234
 Holt, Mary Nell 300
 Holtz, Larry 262
Home Economics 247
 Homer, D. Keith 200
 Homer, Robert 120, 122, 283

Homrani, Abdullar 283
 Honsinger, John 182
 Hook, JoAnn 236, 300
 Hooper, Paul 252
 Hopkins, Deborah 58, 172, 300
 Hopper, Steven 300
 Horner, Marion 283
 Horseman, Lawrence 202, 300
 Horton, Ruth 32, 170, 230, 300
 Horvat, Julianne 206, 300
 Hoskins, Carl 189, 300
 Hoskins, Jim 189, 300
 House, Clifford 269
 Houston, Johnny 185
 Houston, Kathy 206, 256, 300
 Howard, Steven 36, 116, 120
 Huck, Rosemary 166
 Huddleston, Charles 182, 283
 Huddleston, Patty 164, 272, 283
 Hudson, Carol 300
 Hudson, David 236, 254, 283
 Hudson, John C. 143, 236, 300
 Hudson, Marilyn 300
 Huggins, Arthur 189
 Hughes, Clarence 205
 Hughes, Diana 164
 Hughes, Stephen 205, 263, 300
 Hughey, Randall 189
 Humbard, Sara B. 166, 300
 Humble, Billie Jo 300
 Humphrey, Beverly 207
 Hunt, Harland 283
 Hunt, Martha 255, 283
 Huntley, Christine 166
 Hurt, Bernard 248, 283
 Hutchins, Darlene 206, 207, 228, 230
 Hutchison, Craig 146
 Huyett, James 248, 261
 Hyatt, George 224, 283

I

Ibarra, Deborah 166
 Ibenthal, Mark 198
Industrial Arts and Technology 241
Interfraternity Council 233
International Students 212
 Ingram, Harold 283
 Ireland, Stephen 243
 Irwin, Emma 166
 Izard, Richard 283

J

Jacobs, Marian 204
 Jacquinet, Jackie 201
 James, Jon 198, 236, 300
 Jamison, Robert 200
 Jarratt, Michael 300
 Jarrett, Sheryl 249, 283
 Jarsulic, James 200
 Jeck, David 142, 143, 236

Jeffery, David 187, 283
 Jemison, Carol 247
 Jenewein, Howard 155
 Jenkins, Daniel 249
 Jenkins, Margaret 300
 Jennings, Robert 219, 257, 283
 Jensen, Iorene 201
 Jeter, John 262
 Jeter, Paul 300
 Johnson, Bob 132
 Johnson, Christopher 133, 236, 283
 Johnson, Connie 300
 Johnson, Dennis 180
 Johnson, Dorothy 199
 Johnson, Douglas 300
 Johnson, Francene 283
 Johnson, Howard 205
 Johnson, J. C. 252
 Johnson, John 189
 Johnson, Joseph 120
 Johnson, Karen 250, 300
 Johnson, Kenneth 300
 Johnson, Laura 260
 Johnson, Mariah 300
 Johnson, Mark 190, 242, 246
 Johnson, Roger 179, 229, 249
 Johnson, Stephen R. 198
 Johnson, William 283
 Johnston, Debra 201, 220, 257, 300
 Johnston, Sheila 300
 Jolley, Jann E. 283, 257
 Jolley, Rebecca 300
 Jolley, Larry 283
 Jones, Beth 283
 Jones, Connie 252, 300
 Jones, David 200
 Jones, David Michael 283
 Jones, Donald 133
 Jones, James 300
 Jones, Jane 300
 Jones, Larry 260
 Jones, Lois 201, 256, 300
 Jones, Marta 246, 300
 Jones, Michael 131, 132, 134, 135, 137, 283
 Jones, Richard David 251
 Jones, Robert 260
 Jones, Sylvia 258
 Jones, Thomas 187
 Jones, Wayne 302
 Jopp, Sherry 234, 302
 Jorgensen, Karen 230, 228, 302
 Jorgensen, Paul E. 180
 Joseph, Kristie 302
 Joseph, Rosa Lee 164, 283
 Joseph, Rose Marie 164, 231, 232, 257, 272, 283
 Joslin, Nancy 260, 261
 Joy, Linda 207, 302
 Julian, Janet 204, 283

K

Kadau, Ted 302

Kanady, Diane M. 163, 232, 234, 256, 283
 Kanaly, Don 187
 Kanbara, Michiko 302
 Kanza 216, 217, 218
Kappa Delta Pi 255
Kappa Mu Epsilon 254
Kappa Pi 258
"K" Club 236
 Kapler, Lynda 302
 Karlinger, James 284
 Kaufman, Sheryl 302
 Keegan, Ellen 168, 302
 Keith, Donald 302
 Keller, Leland 253
 Kellerby, Robert 200, 242, 262, 263, 302
 Kelley, David 205
 Kellogg, Charlotte 302
 Kellogg, Edward 284
 Kelly, Karen 168
 Kelly, Michael 284
 Kelly, Richard 189
 Kelting, Ralph 252
 Kendall, David C. 146
 Kennedy, Dale 202
 Kennedy, E. C. 99, 109
 Kennerly, Scott 182
 Kennett, Ronald 302, 187
 Kennett, Susan 302
 Kennon, Mary Susan 168
 Kent, John 126, 190
 Kent, Leroy 240, 243
 Kern, Eileen 164, 302
 Kershner, Dennis 205
 Kershner, Kenneth 180, 284
 Kersley, Herbert 120, 122, 123, 284
 Ketterman, Jo Ann 302
 Kichler, Karen 302
 Kietzmann, Ronald 120, 123
 Kilgore, John 302
 Kilgore, Patricia 284
 Kilmer, Larry 180
 Kimbrough, James 302
 King, Cheryl 170, 302
 King, Christena 166, 238
 King, Kay 269
 King, Robert 187
 Kingsley, Michael 200, 246, 302
 Kinnaman, Mary 284
 Kirk, Donald 235, 302
 Kirkendoll, James 120
 Kirkland, Tommie 187
 Kirkpatrick, Randy 252, 253, 284
 Kirkwood, Chris 189
 Kivett, REXANNE 201
 Kliesen, Judith 168, 256, 284
 Kline, Connie 302
 Klucsevsek, Evelyn 284
 Knapp, Carol 225
 Kneebone, Judith 284
 Knight, George 190
 Knight, Millicent 172, 302
 Knoll, James T. 284

Knoll, Penny Mariada 164, 302
 Knowles, John 220
 Knox, Karen 302
 Knuth, Janell 170, 127, 302
 Knuth, Kristin 170, 37, 284
 Kohler, Candice 168
 Kongorski, Ronald 302
 Korn, Cinda 284
 Korn, Harry 187, 253
 Kountz, Joyce 302
 Kountz, Sharon 206, 302
 Kovac, Mary Lou 164
 Kovach, Anthony 302
 Kovacic, William 187
 Kramer, Michael 190
 Kranker, John 236
 Kriegsman, Helen 103, 254
 Krog, Lena 225, 250, 302
 Kruger, Carolyn 206, 302
 Kruger, Velina 238, 302
 Kruithof, Dan 70
 Krull, Rebecca 284
 Kuehn, Sharon 166, 204, 249
 Kuhel, Patricia 224, 246, 254, 284
 Kuhn, Ronald 120, 205
 Kunshek, Judith 163, 302
 Kuplen, Greg 200, 302
 Kuszmaul, Charles 302

L

Labunski, Anna 169, 302
 LaFever, Gary 198
 LaForge, Nicholas 284
 Lain, Michael 199
 Laing, Millard 106
 Lairmore, Kerry 260, 284
 Lairmore, Laurie 302
 LaMar, Steven 222
 Lamasney, Julie 284
 La Master, Richard 240
 Lamb, Charles 302
 Lamb, Donald 120, 143
 Lambda Chi Alpha 180, 181
 Lamer, Robin 238, 302
 La Mons, Gary 200
 Lance, Raymond 143, 231, 236, 252, 272, 284
 Lange, Wendy 302
 Lanham, Michael 205
 Lark, Debora 302
 Larson, Christine 302
 Larson, Karin 230
 Lasher, James 245, 284
 Lasley, Joyce 170, 302, 234
 Lattin, George 190
 Laughlin, Bruce 284
 Lawrence, Susan 170, 302
 Lawrence, Virginia 247
 Lawton, Deborah 207, 302
 Layman, John 182
 Ledbetter, Howard P. 92
 Ledford, Rita 206, 302
 Lee, Dennis 262

Lee, Gerald 302
 Leedy, Joel 189
 Lefferd, Robert 302
 Heibach, Dale 180
 Leintz, Bruce 182
 Leintz, Glenn 182
 Le Master, Richard 133
 Lemes, David 252
 Lemmons, John 249
 Lemon, Larry 120
 Lentz, Tom 187
 Leondar, Douglas L. 254
 Leonard, Joseph 269
 Leonard, Nancy 206, 302
 Leonhard, Gene 244
 Le Pardk, Debra 201
 Lerner, David 182
 Lesco, Barbara 284
 Leslie, Gwen 207, 302
 Leslie, Mary 238, 302
 Lester, Alan 243, 284
 Lester, Tom 120, 123
 Letterman, Larry 284
 Lewis, Craig 200
 Lewis, Frank 302
 Lewis, Linda 303
 Lewis, Lois 204, 234, 255, 303
 Lewis, Pamela 303
 Lewis, Patricia 303
 Lewis, Richard A. 242, 246
 Lewis, Richard R. 120
 Lewis, Steven 189
 Lewman, Paula C. 163, 201, 303
 Lhuillier, Janet 166
 Liddle, Rebecca 303
 Liebert, Susan 303
 Light, William 187
 Lind, Wendy 163
 Lindquist, Donald 182
 Lindsey, Pamela 303
 Lipasek, Lynn 303
 Lippe, Wanda 247, 284
 Lips, Frederick 250, 284
 Lisac, Elaine 206, 303
 Littlejohn, Howard 303
 Lively, Barbara 169, 232
 Livingston, Garry 189
 Livingston, James 236, 240, 303
 Lloyd, Gerald 303
 Lockard, Mary 206, 256, 303
 Loffswold, Richard 187, 233, 249, 272, 284
 Lofts, Jim 303
 Lofts, Laura 255, 303
 Lohrey, William 185
 Long, Cliff 95
 Long, C. Kent 235, 284
 Long, Gail 201
 Long, Jerry 303
 Long, Moses 190, 284
 Long, Robert 189
 Long, Terry 189
 Lopez, Juan 182, 284
 Lorimer, Michael 180, 303
 Lorton, Virginia 52, 170, 285

Loughmiller, Sam 262
 Lowe, Bradley 262
 Loy, Annabelle 254
 Loy, Harold W. 106, 260
 Loy, Michael 187, 303
 Lucas, Jimmy 285
 Lucas, Patsy 166
 Luckey, Cynthia 166, 232, 303
 Luke, William 285
 Lustig, Paul 146, 149, 179, 200, 303
 Lynch, Karen 204
 Lyon, Jeffrey 202

M

McAtee, Elizabeth 230, 303
 McBride, Joe 200
 McCamish, Linda 169, 234, 236
 McCarty, Richard 286
 McClarrinon, Steve 190
 McClaskey, Barbara 258
 McClaskey, Michael 182, 286
 McClellan, Betty 250
 McClelland, John 250
 McClintick, Susan 286
 McClure, David 189
 McClure, Jim 182
 McCollum, Monica 206, 303
 McCollum, Glenn 303
 McCollum, Shelly 303
 McComak, Dennis 236
 McCord, Donald 71, 260, 261
 McCormack, Barry 202, 203
 McCullick, Eric 205
 McCullough, Charles 258
 McDaniel, Kevin 205
 McDonald, Ethel 303
 McDonald, Mark 133
 McDonald, Patricia 171, 286
 McElroy, Cheryl 206, 303
 McFall, Bob 286
 McFarland, Robert 286, 250
 McFarling, Katherine 273, 286
 McGlothlin, Stanley 180
 McGovern, Keith 190
 McGrath, Gary L. 254
 McGraw, Michael 120, 303
 McGuire, Peggy 304
 McHugh, Kathleen 230
 McIntyre, Daniel 205
 McKay, Billy 304
 McKechie, Collen 254
 McKelvey, Deborah 204, 304
 McKenna, Mary 224
 McKenzie, Michael 182
 McKenzie, Robert 181
 McKinney, Michael 304
 Mclean, John 187, 304
 McMahon, Patricia 163
 McManigal, Maureen 198
 McMillan, David 205, 304
 McMillan, Vickie 201
 McNabb, Karen 206, 238, 304

McNaughton, Charles 205
 McNay, Mark 248
 McReynolds, Ann 198, 247, 248
 McVey, George 182, 219
 McVey, Jeffery 182, 219
 McVey, Patrick 254
 McWilliam, Imogene 286
 Mabie, Sidney 202, 303
 Mabrey, Frank 303
 Maceli, Stephen 285
 Machetta, James 303
 Mack, Brian 200, 303
 Mack, Janet P. 163, 303
 Maddox, Pamela 246, 247, 303
 Madill, Carol 303
 Madill, Cathy 206, 303
 Madison, Sharon 285
 Madrigal, George 127, 185, 233, 254
 Mageau, Richard B. 252
 Magee, Julianne 285
 Maghe, Joseph 303
 Mahnken, Kathryn 255, 285
 Malle, Dennis 285
 Malone, Michael 239, 285
 Manitz, Pamela 238, 303
 Manley, James 120, 236
 Manley, Kenneth 120, 303
 Manly, Lois 303
 Mann, Ronald 120
 Mann, Sherry 285
 Manning, John 187
 Mantooth, Constance 285
 Mapp, Jessie 146
 Marchack, James 182
 Marion, Nelda 303
 Marion, Virginia 303
 Marlatt, Joan 44, 201, 260, 261
 Marlow, Warren 285
 Marse, 260, 261
 Marshall, Linda 126, 286, 303
 Martin, Arthur 187, 303
 Martin, Carol 250, 286
 Martin, Gerald 303
 Martin, Larry 303
 Martin, Lorna 169
 Martin, Paula 164, 286
 Martin, Philip 185, 286
 Martins, Barry 286
 Martins, Marlene 219, 257
 Mason, Lois 171, 206, 303
 Mason, Steven 182
 Massoth, Sharon 169, 273
 Matheny, Terry 128
 Mathis, Calvin 303
 Mathis, M. Sandra 207, 303
 Mattox, Thomas 303
 Matzkanin, Gary 204, 303
 Mausolf, Lana 257, 303
 Maxwell, Connie 263
 Maxwell, Kathy 303
 Maxwell, Ray 303
 Mayberry, Janet 303
 Mayo, Bruce 189

Mays, Marion Douglas 224, 225, 249, 250, 286
 Maze, Dennis 185
 Mead, Daniel 249, 286
 Meador, James 286
 Means, Pam 43, 206, 242, 246, 304
 Mears, Jeanette 164, 304
 Meek, John 286
 Meek, Roy 286
 Meeker, Randall 244
 Mefford, Larry 179, 233
 Mein, David 242, 245, 246, 235, 304
 Mellon, Dale 240, 304
 Mendenhall, James 236
 Mendon, Michael 286
 Mendon, Peggy 304
 Mengarelli, Cleo 286
 Menghini, Debra L. 53, 58, 163, 232, 304
 Meredith, Richard 249, 286
 Merritt, Stephen 244, 304
 Mertz, Eileen 286
 Meyer, Dorothy 207
 Meyer, Frederick 249
 Michaelis, Jerome 185
 Michie, Linda 127, 164
 Miles, Donald 152, 185
 Millard, Gregory 286
 Miller, Babette 199, 304
 Miller, Charlene 304
 Miller, Clark 286
 Miller, Connie 255, 286
 Miller, Danny 190
 Miller, Daryl 166
 Miller, Deborah 304
 Miller, Evelyn 304
 Miller, Fred 240, 286
 Miller, James 198
 Miller, Johnny 200, 304
 Miller, Joyce 304
 Miller, Kenneth 304
 Miller, Richard 202, 236
 Miller, Sandra 304
 Miller, Stephen 252
 Mills, Burton 286
 Mills, Larry 255
 Mills, Nora 286
 Millsap, Rex 190
 Minich, David 180, 222
 Minor, Marcia 230, 304
 Minton, Marian 286
 Minton, Wilma 92, 32
Mitchell Hall 204
 Mitchell, Billie 163
 Mitchell, Harold 120
 Mitchellson, Mark 304
 Modica, Margaret 247, 304
 Molen, Beverly 255
 Molen, Winfield 260
 Moley, Linda 304
 Monahan, Marilyn K. 224, 304
 Monroe, Elaine 286
 Monsour, Victoria 171, 286

Montgomery, Michael 199
 Montgomery, Robert 205, 228
 Mooney, Janet 204, 304
 Mooney, Kathryn 256
 Moore, Bonnie 204
 Moore, Courtney 260
 Moore, Rodney 189
 Morency, Robert 180
 Morgan, Dennis 180, 283, 286
 Morris, Camille 304
 Morris, Suzanne 171
 Morris, William 202, 304
 Morrison, Linda 304
 Morrison, Regina 169, 232, 255, 304
 Morrow, Gregory 182
 Morrow, Randy 120, 182
 Moyer, David 240, 246, 304
 Mullen, Debra K. 257, 273, 287
 Mullins, Jolayne 206, 304
 Muncy, Denise 304
 Muriel, Pedro 286
 Murphy, Calvin 304
 Murphy, J. P. Jr. 236
 Murphy, Joe P. Sr. 120, 128
 Murphy, Maureen 163, 217, 218, 230, 304
 Murphy, Timothy 304
 Myers, Carol 164
 Myers, Margaret 164, 304

N

Nabekura, Takeyoshi 200
 Maccarato, Frank 143, 144
 Naccarato, Karen 304
 Naccarato, Kathy 304
NAIT 242
 Nambo, George 236, 306
 Napier, Janice 201, 306
 Naster, Michael 146, 187, 128, 149, 231, 236, 255, 273, 286
 Nat, Mitchell 287
Nation Hall 206, 207
 Naylor, Joseph 189
 Neal, Mary 287
 Neas, Linda 258
 Neece, Cheryl 207
 Needham, Helen 287
 Neill, Steven 222, 273, 287
 Neis, Thomas 252
 Nelson, Marjorie 198, 224, 225, 226, 255, 256, 306
 Nelson, Michael 243
 Nelson, Paul 260
 Nemecek, Joseph 239
 Nemmers, Roseanna 306
 Nevin, Betty 255
 Nevin, William 179
 Newbanks, Joyce 287
 Newbanks, Lloyd 306
 Newcomb, David 254, 269
Newman 264
 Nichols, Kenneth 287

Nichols, Lonnie 245
 Niedens, Gerald 180, 306
 Nightingale, Richard 258
 Nixon, Michael 124, 146
 Nokes, Larry 95
 Nolen, Linda 171
 Noltensmeyer, Mary Jean 204, 238, 306
 Noone, Antoinette 248, 306
 Norgard, David 202, 251, 287
 Norton, Beverly 173, 306
 Norton, E. D. 93
 Nottage, Richard 306
 Novero, Catherine 166, 306
 Nucci, Joseph 190
 Nunnallee, Susan 206, 207, 256, 306
 Nuss, Dheldon 287
 Nutt, Stephen 254, 287
 Nye, Donald 199, 306

O

O Berg, Laura 58, 201
 O'Brien, James 200
 O'Brien, Jean 306
 O'Brien, Patricia 204, 287
 Oehme, Jacqueline 230, 258, 306
 Oesch, Clifford 287
 O'Hair, Steven 189
 Ohnmacht, Norbert 306
 Old, Richard 148
 Oliphant, Karen 206, 207
 Oliver, David 200
 Oliver, James 124, 146, 148
 Oliver, Timothy 229, 242, 306
 Olson, Alan 187
 Olsson, Jay 199, 306
 O'Malley, Lois 230, 238, 254, 306
 O'Neil, Linda 42, 126, 164, 306
 Oplotnik, Jo Ann 224
 Ortoloni, Al 236
 Ortiz, Edward 180
 Ortiz, Joe 229, 236, 306
 Osborn, Catherine 164
 Osborn, Marsha 255, 257, 287
 Osburn, Floyd 287
 Osgood, Charles 202
 O'Toole, Peggy 171, 254, 255
 Ottesen, Robert 306
 Overfield, Gena 207, 306
 Overman, Jack 62, 95, 224, 226
 Overman, Mark 120
 Overman, Steven 187
 Owsley, Susan 287
 Oyler, Gary 252

P

Pacey, Van 248
 Padilla, Joaquin 124, 146
 Pahlman, Patricia 287
 Palmer, Dennis 262

Palmer, James 189
 Palmer, Leila 287
 Palmer, Paige 70
 Palmiter, Richard 185
Panhellenic 232
 Paradee, Alicia 207
 Parker, Billy 287
 Parker, La Donna 306
 Parker, Nancy 287
 Parker, Sharlene 169, 234
 Parks, Alzaydie 173, 306
 Parks, Ronald 180
 Parr, Linda 201
 Parrish, Walter 263, 306
 Parrott, John 179
 Parsons, Myrna 287
 Pasini, Deborah 234, 306
 Patch, Mary 204, 306
 Patel, Niranjan 253
 Patrick, Bert 254
 Patrick, David 200
 Patterson, Harvey 236, 244
 Patterson, James 269
 Patterson, Roy 254, 287
 Patterson, Suzin 287
 Patterson, Vernice 287
 Pauley, J. L. 253
 Paulich, Tina 201, 306
 Pavey, Dona 166, 217, 230, 306
 Paxton, Keith 187
 Payne, Barbara 166
 Payne, Christine 166
 Payne, Donna 255
 Pearson, Craig 190, 151, 152
 Pease, Ronald 179
 Peek, Sam 44, 45, 260
 Peel, Judith 166, 207
PEMM 238
 Pendleton, J. Stephen 199, 306
 Pendrak, Dennis 236
 Penn, Deborah 198, 306
 Penney, Forest L. 111
 Pennington, Lawrence 287
 Pennington, Michael 306
 Pennock, Gary 306
 Percy, Marie 306
 Perkins, Pamela 166, 207
 Perron, Janet 287
 Perry, Dennis 287
 Perry, Stanley 251, 287
Pershing Rifles 236
 Person, Linda 172
 Peterie, Jerome 287
 Peterson, Brad 182
 Peterson, Catherine 254, 274
 Peterson, Linda 37, 166, 306
 Peterson, Nancy K. 166, 216, 218, 230, 256
 Peterson, Ronald 180
 Petruzzelli, Phillip 179, 216, 218, 235, 257, 274, 287
 Pettis, John 120
Phi Beta Lambda 260
Phi Sigma Epsilon 182, 183

Phi Upsilon Omicron 247

Phillips, Fredrick 306
 Phillips, Gordon 251
 Pierce, Bluford 288
 Pierce, David 180
Pi Kappa Alpha 184, 185
 Pierce, Stephen 181, 235
 Pingree, Gary 288
 Pinkston, John 260, 306
 Piper, Susan 220, 306
 Pippin, Charles 306
 Pippin, Robert 255, 288
 Pittner, David 124, 146
 Pitts, Ronald 200, 306
Pitt State 4-H 246
 Plummer, Clifford 199
 Plummer, Joseph 200
 Plummer, Larry 235, 306
 Podpechan, Benjamin 250
 Polchlopek, Frankie 189, 221
 Polonyi, Catherine 198
 Pomatto, Diana 306
 Pommier, Ronald 245
 Pontious, Janice 206, 306
 Pool, Gloria 199, 225, 306
 Pope, Gail 171, 288
 Porter, David 190
 Porter, John 190, 306
 Post, Deborah 288
 Potchad, Michael 120, 123, 288
 Potter, Cheryl 42, 288, 171
 Potter, Lloyd 205
 Potter, Susan 171, 234, 236, 309
 Powell, Michael 120
 Powell, Pamela 199
 Powell, Weymond 198
 Prawl, Eldon 240, 243, 269
 Pribble, Gavin 306
 Prieto, Ana 206, 306
 Pritz, Karl 288
 Proctor, Alvin H. 90
 Province, William 254
 Pruitt, Carla Jane 234, 255, 306
 Pryor, Kathleen 261
 Puckett, Ronald 120
 Putthoff, Gregory 143

R

Rader, Donna 164, 207, 306
 Rall, Janet 288
 Ralston, Kathleen 306
 Ramage, Nancy 306
 Rambo, Robert 181, 233
 Ramsey, Howard 307
 Ramsey, Ralph 120, 155, 236
 Randolph, Larry 155, 181
 Randolph, Sherrill 172, 250, 256, 288
 Ranker, Dwayne 190, 307
 Rankin, Duane 150
 Ransom, Donald 260
 Rasdall, Daily 185
 Ratliff, Patricia 307

Rausch, Georgann 288
 Rea, Joyce 247
 Reaves, Paul 288
 Reda, Mark 224, 289
 Reed, Charles 257
 Reed, John Qu. 107
 Reed, Raymond 120, 307
 Reeder, Richard 189
 Reiken, Ira 199
 Religious Council 265
 Rencher, Sandra 166
 Rendleman, Ernest 190
 Renn, Delores 225, 226, 246, 252, 269
 Rettif, Howard 260
 Rexer, Ronald 289
 Reynolds, John 120, 236
 Reynolds, Stuart 205
 Rhea, James 132, 151, 187
 Rhodes, David 187, 307
 Rhue, Eweleen 289
 Ribacchi, Rhonda 165
 Rice, Dennis 274
 Rice, Kathleen 269
 Richards, James Russel 229, 307
 Richardson, Glenda 169, 247, 307
 Richardson, Mark 190
 Richey, Charlotte 163, 307
 Ricketson, Michael 199, 254, 289
 Rico, Richard 199, 307
 Riffin, Ralph 253
 Riggs, Dennis 262, 289
 Riley, Michael 235, 307
 Riley, Pamela 307
 Riley, Shayne 307
 Rimel, Rene 257
 Riojas, Joan 166, 307
 Rivera, Luis 235
 Robbins, Linda 289
 Roberts, Alan 307
 Roberts, Anthony 307
 Roberts, Karen 224, 226, 247, 307
 Robertson, Cynthia 165, 307
 Robertson, William 187
 Robinson, Richard 181
 Rock, D. Ivana 165
 Rockers, John 202, 307
 Rodriguez, Patrick 200
 Roehr, John 146, 147
 Rogel, Linda 247, 255, 307
 Rogers, Susan 254
 Rohrer, Mary 289
 Roman, Michael 307
 Romondo, Sue Ann 307
 Rood, Paul 289
 Rose, Doyle 190, 242, 246, 307
 Ross, Dave 143
 Ross, Nancy 307
 Rother, Stephen 189, 233
 Rous, Debra 307
 Rouse, Rebecca 307
 Row, Michael 289
 Roy, Deborah 307
 Rua, Brenda L. 166, 216, 218, 230, 232, 234, 258, 260, 307

Rua, David 185
 Ruckh, Patricia 165, 307
 Rupard, Jane 307
 Rupp, Ronald 205, 307
 Rush, David 203, 263
 Rush, James 235
 Rush, Linda 169
 Rutherford, Cecil 181
 Rutherford 289
 Rybolt, Richard 289
 Ryder, Dianne 165, 199, 307

S

Sackett, Betty 257, 289
 Sackett, George 289
 Sackett, Maria 289
 Sage, Carolyn 198, 225, 226, 251, 253, 307
 Sage, Connie 307
 Sailsbury, Ellen 289
 Sale, Ruth 289
 Salmon, David 307
 Sames, Pamela 169
 Samson, William 245
 Samuels, Bill 120
 Sandburg, Christine 199, 307
 Sandburg, William 289
 Sanders, Ann 172
 Sanders, Tommy 307
 Santee, Twyla 255, 289
 Saporito, Richard 289
 Sapp, Frank 260, 289
 Sarasombath, Yongsak 269
 Sarrafzadeh, A. 185
 Sasser, Donald 198
 Sauers, Mildred 199, 234, 307
 Sauerwein, Janet 289
 Saunders, John 120, 123, 236
 Sawka, Mary 171, 256, 307
 Sawyer, Deborah 171, 225, 307
Scabbard and Blade 235
 Scheidt, Keith 190
 Schimpf, Gene 240
 Schlapper, Brent 179, 252
 Schmid, Cathy 250, 289
 Schmidt, Albert 117, 120, 155, 236
 Schmidt, Stephen 240, 249, 307
 Schnaer, Miles 182
 Schneeberger, Jeanne 163
 Schneider, Barbara 289
 Schneider, Elmer 289
 Schneider, Terry 190, 225, 307
 Schnoebelen, Robert 289
 Schobel, James 92, 233
 Schoen, Lucille 289
 Schoening, Fred 236, 248
 Schroeder, Dolores 242
 Schroer, Judith 255
 Schultz, Cathy 307
 Schultz, Gary 307
 Schwarzenberger, Robert 202, 203
 Seifers, Dana 307
 Seifers, Mark 307
 Scott, James 261, 289
 Scovell, Janet 289
 Scroggins, Louis 245
 Seger, Alice 307
 Seichepine, Ralph 202
 Seidel, Lyle 236, 307
 Sellers, Linda 169, 234, 307
 Sells, Paul 199
Senate 222, 223
 Senechal, Shanette 230, 255, 307
 Septak, Larry 307
 Servis, Ronald 289
Seventh Cavettes 234
 Severs, Carolyn 247, 289
 Seyfert, Gale 240, 243, 289
 Shaffett, Larry 187
 Sharp, Bruce 185
 Sharp, Glen 200, 236, 307
 Sharp, Millicent 290
 Shawyer, Gail 165
 Shay, Norman 290
 Shead, Larry 205, 263, 265, 308
 Shell, Lee 181, 252
 Shepherd, Gloria 307
 Sherman, Jeanie 290
 Sherrill, Joy 207, 290
 Sherrill, Wesley 221
 Sherwood, David 187
 Shewmake, Becky 169, 308
 Shields, Linda 206, 308
 Shinkle, Stuart 154, 190, 236, 290
Shirk Hall 202, 203
 Shirley, Kenneth 200, 252, 253, 308
 Shisler, Stanley 189
 Short, Barbara 308
 Shouse, Betty 163, 232, 290
 Shurley, Gwendolyn 308
 Shull, Gary 185, 233
 Shull, Robert 185
 Shull, Rose 255
 Siefkin, George 308
 Sighel, Thomas 189
Sigma Alpha Iota 239
Sigma Chi 186, 187
Sigma Sigma Sigma 170, 171
Sigma Tau Delta 257
Sigma Tau Gamma 188, 189
 Simion, Antone 198
 Simmons, Linda 290
 Simmons, Roger 290
 Simpson, Barbara 308
 Sinn, Pamela 32, 171, 230, 308
 Skahan, Dennis 189
 Skahan, Benny 189, 235
Sky Divers 248
 Skiles, Alva 224, 230, 262, 308
 Slack, Michael 189, 233
 Sloan, Ernest 308
 Slusher, Steven 308
SME 244
 Smith, Anna 163
 Smith, Blaine 308
 Smith, Brian 187

Smith, Carol 246, 274
 Smith, Carolan 198, 224, 290, 308
 Smith, Charles 120
 Smith, Charles 189
 Smith, Charles 290
 Smith, Cynthia 204, 290
 Smith, David 290
 Smith, David 146
 Smith, Diana 198, 308
 Smith, Gary 128, 129
 Smith, George Richard 308
 Smith, Jacqueline 201, 308
 Smith, James 133
 Smith, Joseph 291
 Smith, Kenneth 291
 Smith, Linda 291
 Smith, Linda 260, 261
 Smith, Nancy 165
 Smith, Norma 246, 308
 Smith, Randolph 132, 133, 152, 236
 Smith, Roger 117, 120, 123
 Smith, Ronald 254, 308
 Smith, Roy 308
 Smith, Steven 249, 308
 Smith, Sue 308
 Snapp, Jacob 262, 265, 308
 Snider, David 236, 308
 Snodgrass, Randall 205
 Snow, Sandra 269
 Snyder, James 187
 Snyder, James 308
 Soash, Charles 291
 Sommer, Angela 207
 Sours, Gene 236
 Sours, Janice 255
 Sours, John 189
 South, Shelley 308
 Southard, Debra 308
 Sowder, Roger 250
 Spangler, Marsha 308
Speech Majors & Minors 260
 Spence, William 110
 Spencer, Norman 120, 133, 146, 148
 Spencer, Robert 291
 Spencer, Toni 291
 Sperry, J. Bryan 254
 Sperry, Mlee 308
 Sperry, Theodore 252, 253
 Spielbusch, Dan 181
 Spielbusch, Daniel 249
 Spielbusch, Steve 249
 Spigarelli, Jeanne 165
 Spillers, William 202
 Spitzengel, Bruce 190, 233
 Sporman, Carol 204, 247, 308
 Spradlin, Michael 308
 Spreier, Fontella 291
 Springer, Gennetta 291
 Spurling, Walter 308
 Stainbrook, Joyce 247
 Staker, Edith 291
 Stanley, Betty 225, 226, 255, 257, 291

Staples, Charles 190, 233
 Staton, Diane 171, 308
 Stavrou, Steven 291
 Steckel, Walter 242, 291
 Steen, Darlene 258
 Steinmitz, Cindie 308
 Stephenson, Diana 308
 Stephenson, Jane 165, 308
 Stephenson, Timothy 187, 200
 Sterrett, Larry 291
 Stevens, Morris 104
 Stevens, Randy 308
 Stewart, Gregory 185
 Stewart, Ruth 258, 291
 Stewart, Susan 198, 308
 Stillings, Robert 308
 Stillings, Todd 199
 Stine, Robert 308
 Stokes, Dennis 189
 Stone, Billy 291
 Stone, Glen 308
 Stonecipher, Sally 274
 Stotler, Parker 291
 Stoughton, Cheryl 171
 Stow, Thomas 179, 308
 Stra, Carmen 165, 255, 258, 274, 291
 Stra, Donna 165, 230, 308
 Strader, Jean 308
 Stratton, Jeff 182, 308
 Strawn, Robertson 212, 260
 Stroud, Theresa 291
 Struble, Jan 239, 245, 291
 Strup, Stephen 236
 Stuck, Michael 185
Student Education Association 256
Student Union Board 224, 225, 226, 227
 Stufflebeam, Ronda 308
 Stultz, Nancy 308
 Suenram, Dave 146
 Sullivan, Michael 269
 Sunderwirth, Stanley 253
 Surrey, Jeana 291
 Sutherland, David 181
 Sutherland, Robert 251
 Swain, Irelene 172, 291
 Swan, Jill 32, 64, 171, 230, 308
 Swan, Mark 181
 Swanson, David 260
 Swanwick, Nancy 207, 308
 Sart, Judith 308
 Sweeney, Colleen 207, 308
 Swenson, Ronnie 179, 233
 Swisher, Curtis 291

T

Taffner, Ray 240, 291
 Taft, Richard 249, 250, 291
 Talley, Diane 127, 291
 Talley, Earl 245, 308
Tanner Hall 198, 199

Tao, Hei 269
 Tapp, Theresa 234, 308
 Tarvin, David 291
Tau Kappa Epsilon 190, 191
 Taylor, Donald 190
 Taylor, Gary 187
 Taylor, Jarrell 189, 308
 Taylor, Jolene 38, 165, 291
 Taylor, Larry 128
 Taylor, Michael 44, 261
 Taylor, Montie 132, 135
 Taylor, Timothy 190, 291
 Teal, Vivian 42, 291
 Teel, Beth 201
 Teel, Gary 291
 Teel, William 181
 Teetzen, Ralph 120, 309
Theta Alpha Phi 261
 Thiele, John 309
 Thomas, Harold L. 254
 Thomas, John 181
 Thomas, Johnny 221
 Thomas, Phillip 189
 Thomas, Ralph 102
 Thomas, Roberts 233, 182
 Thompson, Michael 190
 Thompson, Philip 187, 200, 228, 309
 Thompson, Sampson 198
 Thompson, Sherri 309
 Thomson, Peggy 198, 225, 309
 Thornton, John 181, 275
 Thorpe, Guy 200, 309
 Thurnau, Sandra 228, 309
 Tilton, Donna 291
 Timi, Randall 309
 Tindel, Robert 185, 261
 Tindle, Carol 165, 309
 Tindle, Jackie 309
 Tindle, Patricia 165, 309
 Tingley, Judith 309
 Tinkler, Marcia 309
 Tippet, Pat 309
 Tippie, Margaret 309
 Todd, Johnetta 207
 Toles, James 309
 Tomrell, Eugene 236
 Toombs, Lawrence 258
 Tracy, Gary 203
 Tracy, L. L. 93
 Tramill, Thomas 309
 Tredway, Gary 292
 Triebel, Ralph 189
 Trimble, Richard 199
 Trimble, Terry 120, 123
 Triplett, Diana 309
Trout Hall 201
 Troutman, Jean 309
 Troxel, Steven 249, 309
 Troyer, Virgil 200, 292
 Truelove, Lon 229
 Tucker, Cynthia 172
 Tullis, Terry 189
 Tunis, John 309
 Tunis, Kathleen 265, 309

Tunks, Leslie 309
 Turk-Roge 254
 Turnbull, Steven 292
 Twombly, Glenn 309

U

Umbarger, David 262
United Ministries in High Education 265
 UpJohn, Robert 200
 Urankar, Kathleen 166, 230, 254, 309
 Utter, Loyall 309
 Uttley, James 187, 239

V

Van Cleave, Lois 206, 247, 309
 Van Hoy, Jane 166
 Van Lanningham, Susan 309
 Van Lerberg, Beverly 169, 204, 309
 Van Tassel, Anne 292
 Vaughn, Eric 44
 Vazquez, Carol 255, 292
 Vena, Mickey 309
 Ventresca, Thomas 198
 Verhaeghe, Gary 185, 200, 309
 Vickery, Kenneth 200
 Victor, Paula 169, 232
 Viets, George 250
 Viets, Joseph 253
 Viets, Marilyn 275
 Viets, Catherine 165
 Vietti, Cynthia 126, 165
 Vinardi, Angela 258
 Vinardi, Rebecca 309
 Vineyard, Ben 111
 Vogel, Leo 250

W

Wachter, Mary Jo 211, 309
 Wacker, Robert 181
 Wagner, Bruce 309
 Wagner, Daphne 207
 Walker, Carlos 146, 148, 149
 Walker, Marge 201, 309
 Walker, Mary 165
 Walker, Mickey 309
 Wallace, Ralph 71
 Walrath, Alice 53
 Walsten, Anne 206, 207, 238, 309
 Walters, Beverly 166, 309
 Wampler, Kay 309
 Ward, Cynthia 165
 Ward, David 189
 Ward, Janet 292
 Ware, Lela 292
 Warner, Myldred 255, 257
 Warrem, James 239
 Warren, Barbara 172, 292

Warren, Edward 182
 Warren, John 202, 309
 Warrior, Claybond 245
 Watson, Charles 309
 Way, Kathy 166
 Wayne, Randall 182
 Weathers, Thomas 185
 Webb, Berma 201
 Webb, Michelle 230
 Weber, James 190
 Weber, Vincent 309
 Weiland, Ray 181
 Weir, Pamela 234
 Weis, Jerry 269
 Weiss, Rita 309
 Wells, Greg 120, 123, 236, 292
 Wells, Kenneth 202, 203
 Wells, Warren 189, 292
 Weltmen, Dean 249, 254, 309
 Wertin, Cynthia 309
 Westerhouse, Peggy 204, 247, 309
 Weston, Wayne 309
 Wetta, Gerry 275, 292
 Wheat, Ronald 235, 292
 Wheeler, Bonnie 204, 265, 309
 Wheelock, Joyce 199, 225, 256, 309
 Whipple, Randolph 120, 123, 117
 White, David 181, 233
 White, Frank 198
 White, Mark 190
 White, Michael 309
 White, Peggy 199, 225, 255, 309
 White, Steven 190
 Whiteman, Cynthia 207

Whitney, Paula 166, 230, 234
 Wickham, Linda 226, 309
 Wiedner, Brenda 166, 53, 230, 234
 Wieringa, Jeffrey 200, 309
 Wiese, Elizabeth 292
 Wigton, Walter 292
 Wilbert, Jeanette 163, 254
 Wilbert, Marjorie 32, 171, 230, 310
 Wilburn, Sally 204, 310
 Wilch, Stanley 190
 Wiles, Donald 310
 Wiley, Daryl 292
 Wiley, Robert 239, 292
 Wilkins, Stephen 292
 Willard, Leigh 166
 Willard, Michael 310
 Willey, Jane 169, 234, 310
 Willey, Jean 169, 310
 Willhaus, Fredrick 242, 292
 Williams, Alicia 206
 Williams, Sylvia 172, 310
 Williams, William 236
 Williamson, Barry 133, 143, 145, 310
 Williamson, Patricia 292
 Williamson, Pat E. 310
 Wilson, Betty 269
 Wilson, James 182
 Wilson, Karen 45, 260
 Wilson, Kelly 200
 Wilson, Pamela 265
 Wilson, Shirley 201
 Wilson, Timothy 243, 292
 Wiltse, Betty 292

Wiltse, Charles 269
 Wimmer, Phillip 292
 Winbigler, Lynn 166
 Winders, Larry 189
 Winders, Richard 189
 Winfield, Barbara 207
 Wingate, Pam 204, 224, 238, 292
 Winkler, Russell 202, 292
 Winn, Pauline 173
 Winter, Rebecca 52, 65, 171, 310
 Winters, Craig 205, 229, 310
 Wise, George 154, 310
 Wishart, James 246, 252, 310
 Wishart, Thomas 224, 246, 269
 Witty, Ben 120
 Wivel, Mary Lucille 310
 Wolf, Garen 231, 260
 Wolfe, James 310
 Wolfe, Sandra 310
 Wood, Gregory 181
 Wood, Nancy 255, 275, 292
 Wood, Susan 310
 Wood, Thomas 310
 Wood, Timothy 190, 310
 Woodhead, Peggy 310
 Woodhead, Suzan 252, 253, 275, 292
 Woods, Lysander 198, 242
 Woods, Paula 207, 253, 310
 Woolfolk, Don 187, 275
 Worden, Constance 169, 247, 310
 Wormington, Rodney 292
 Worner, Jean 201, 220, 228, 310
 Worthington, David 185
 Wretman, Linda 166

Wright, Brenda 172, 232, 292
 Wright, Kathryn 169
 Wunderly, Lawrence 292

Y

Yackle, Judy 204, 310
 Yarnell, Angela 310
 Yencic, Susan 166
 Yoakam, Terry 187
 Yoakum, David 205
 Young, Merle 146, 148

Z

Zagar, Carol 310
 Zayac, Robert 187
 Zibert, Deborah 310
 Ziegler, Joseph 205
 Zimmerman, Alice 310
 Zimmerman, Jeanne 204, 230, 255, 310
 Zimmerman, Ruby 207
 Zipp, Kristy 166
 Zolman, Marche 224, 225, 263
 Zuzzio, Cynthia 310



