

Pittsburg State University

Pittsburg State University Digital Commons

The Kanza, 1910-2010

Yearbooks, 1910-2010

1962

The Kanza 1962

Kansas State College of Pittsburg

Follow this and additional works at: <https://digitalcommons.pittstate.edu/kanza>

Recommended Citation

Kansas State College of Pittsburg, "The Kanza 1962" (1962). *The Kanza, 1910-2010*. 11.
<https://digitalcommons.pittstate.edu/kanza/11>

This Book is brought to you for free and open access by the Yearbooks, 1910-2010 at Pittsburg State University Digital Commons. It has been accepted for inclusion in The Kanza, 1910-2010 by an authorized administrator of Pittsburg State University Digital Commons. For more information, please contact digitalcommons@pittstate.edu.



KANZA

KANZA

KANSAS STATE COLLEGE
PITTSBURG, KANSAS

1962

PUBLIC INFORMATION
KANSAS STATE COLLEGE OF PITTSBURG
PITTSBURG, KANSAS

Kansas State College of Pittsburg

PUBLIC INFORMATION
KANSAS STATE COLLEGE OF PITTSBURG
PITTSBURG, KANSAS



1962 KANZA

Vol. 53

STAFF

Michael McMullen	Editor
Max Sullins	Associate Editor
Tom Riley	Business Manager
Jim Gerdes	Assistant Business Manager
Janet Singer	Features Editor
Phyllis Osburn	Assistant Features Editor
Shelia White	Organizations Editor
Carolyn Fowler	Asst. Organizations Editor
Christy Jones	Asst. Organizations Editor
Karen Spicer	Sororities Editor
Charlene Crane	Fraternities Editor
Lonnie Karr	Faculty Editor
Mary Ann Meade	Class Panels Editor
Gordon Hale	Asst. Class Panels Editor
Becki Blue	Asst. Class Panels Editor
Beverly Werbe	Homecoming Editor
Tom Tomlinson	Sports Editor
Tara Shidler	Assistant Sports Editor
Phillip Marquardt	Assistant Sports Editor
Grace Coggins	Index Editor
Phyllis Campbell	Assistant Index Editor
Judy Shireman	Editorial Assistant
Dr. Duer S. Brady	Advisor

Published annually by
the students of
Kansas State College of Pittsburg
Pittsburg, Kansas

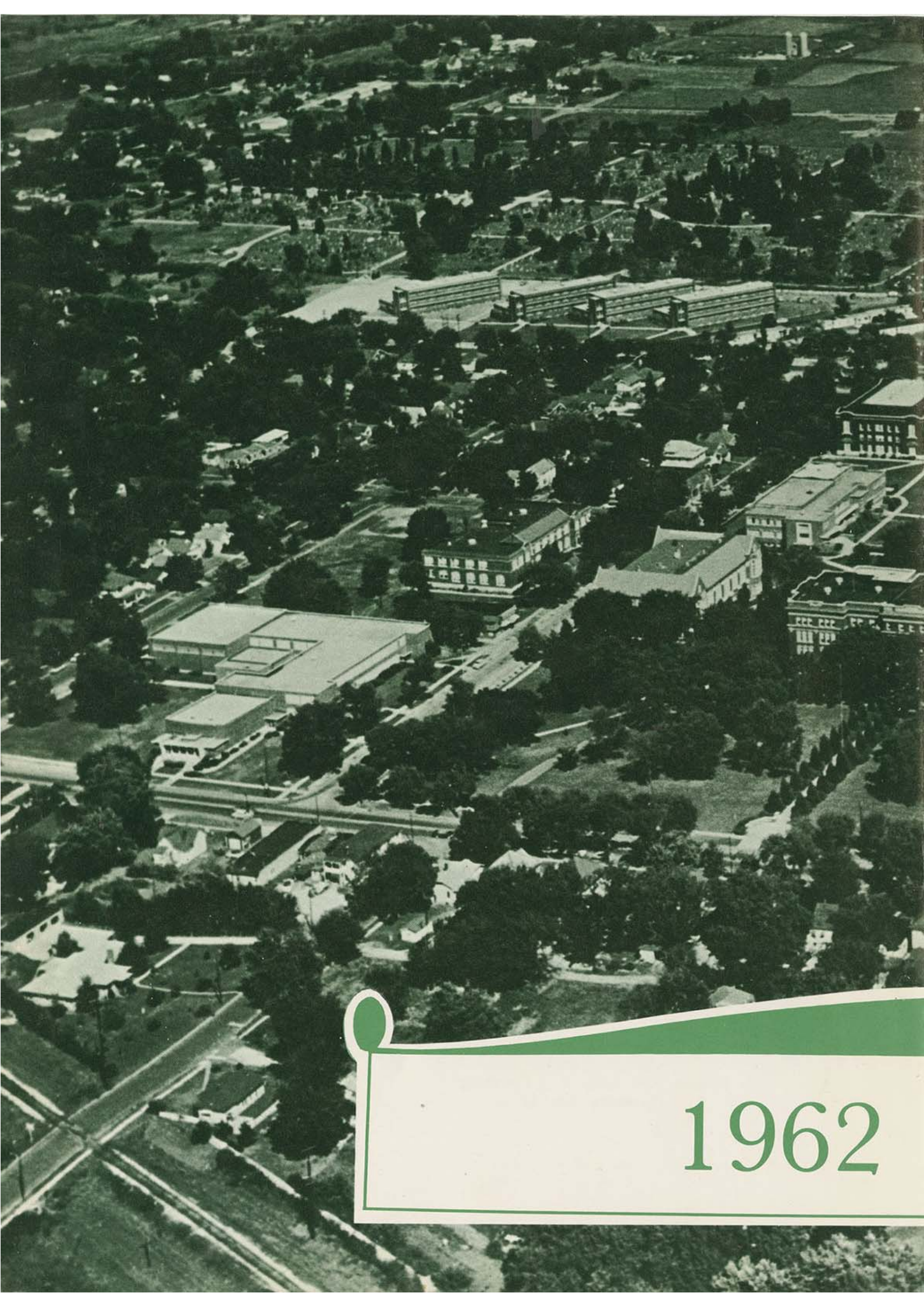

1962

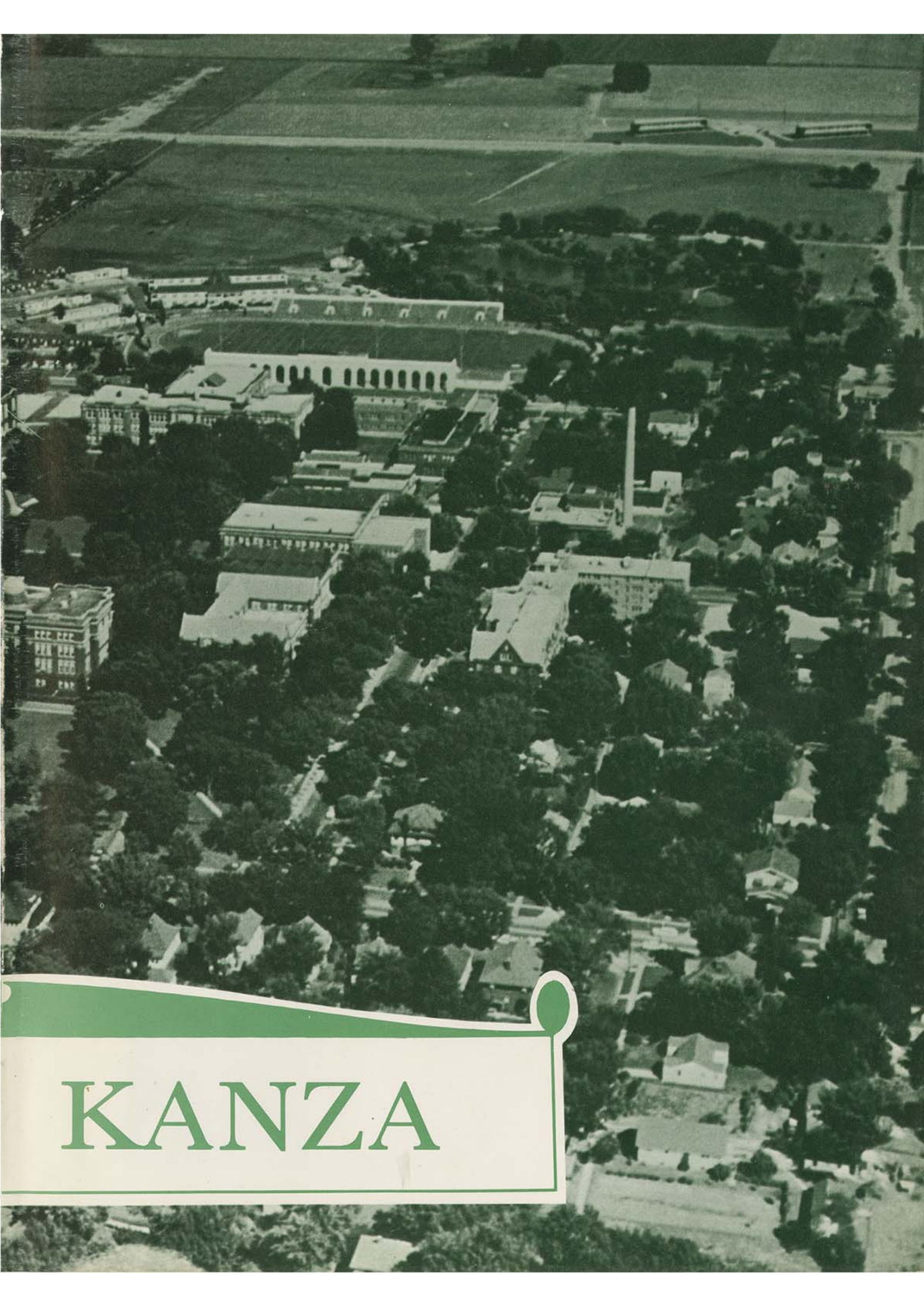

KANZA

Foreword

This year the staff of the 1962 KANZA set out to put together a yearbook. We wanted a book of which we, the campus, and the state could be proud.

A yearbook is many things to many people. To the student the book is a record of actions and a ready-made scrapbook of souvenirs. Alumni, state officers, and educators see the publication as an annual progress report. A sales brochure is expected by the officials of the College to lure new students. The staff itself wants the KANZA to express a difficult and exhausting job well done.

Perhaps some of the above groups and persons will feel that we have not served their purposes as well as we might have. We shall, however, be able to say that we cannot serve all to the epitome of desire, but we hope to serve all to satisfaction.

This year in our division and opening pages we are going to show our campus. The KANZA staff feels that Kansas State College does have a beautiful home, one of which the College and the state can be proud. Last year, the KANZA paid its respect to the state, from the hills and lakes of the east to the sweeping plains of the west. Now it is time to pay the same respect to our alma mater.

The pictures we use will be the same sights the students see in their campus activities, some will be seen at a different angle than they have been seen, but rest assured that they will be there for all to search out and identify.





Features

Page 6

Organizations

Page 54

Academics

Page 146

Activities

Page 226

Advertising

Page 280

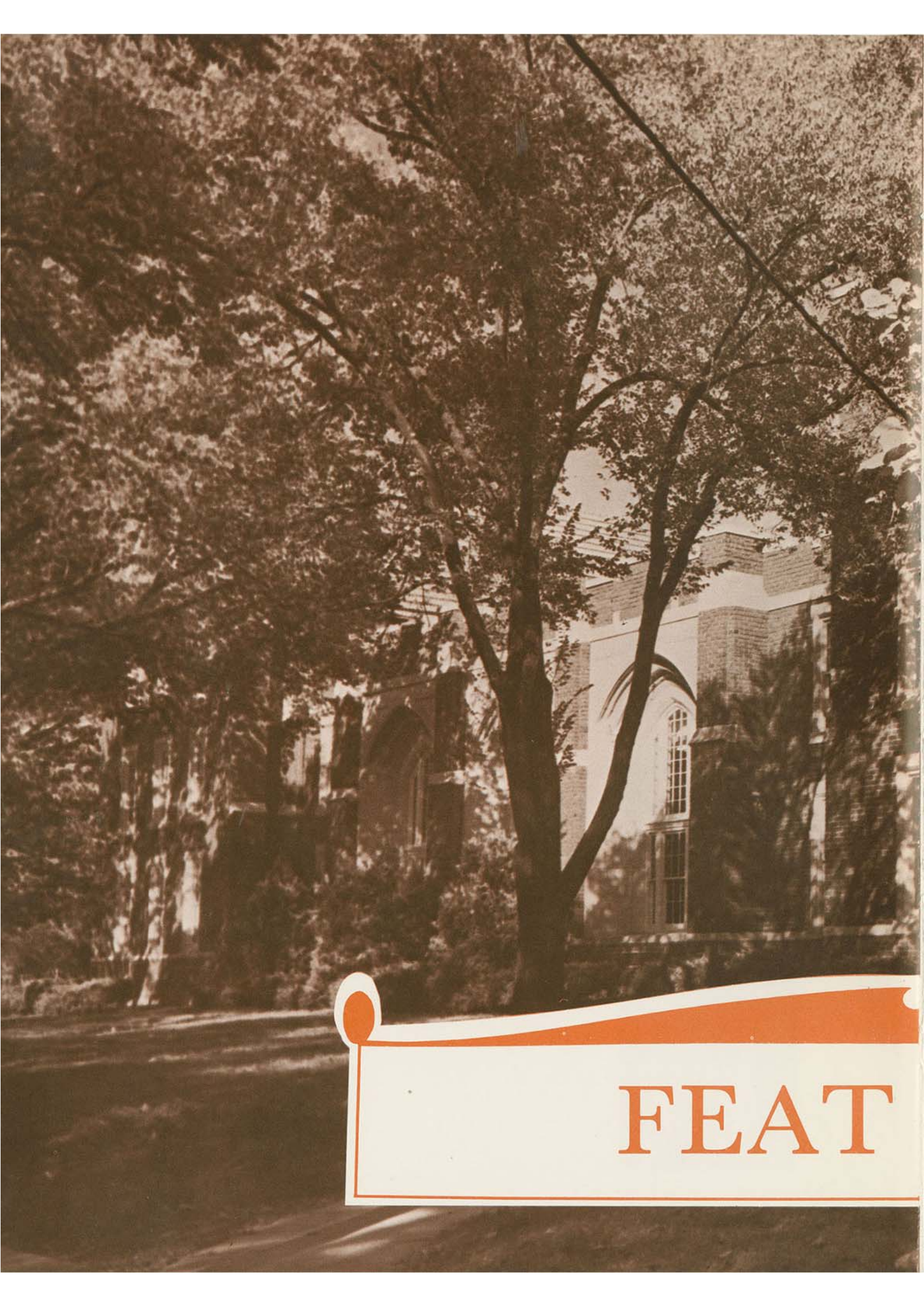

FEAT

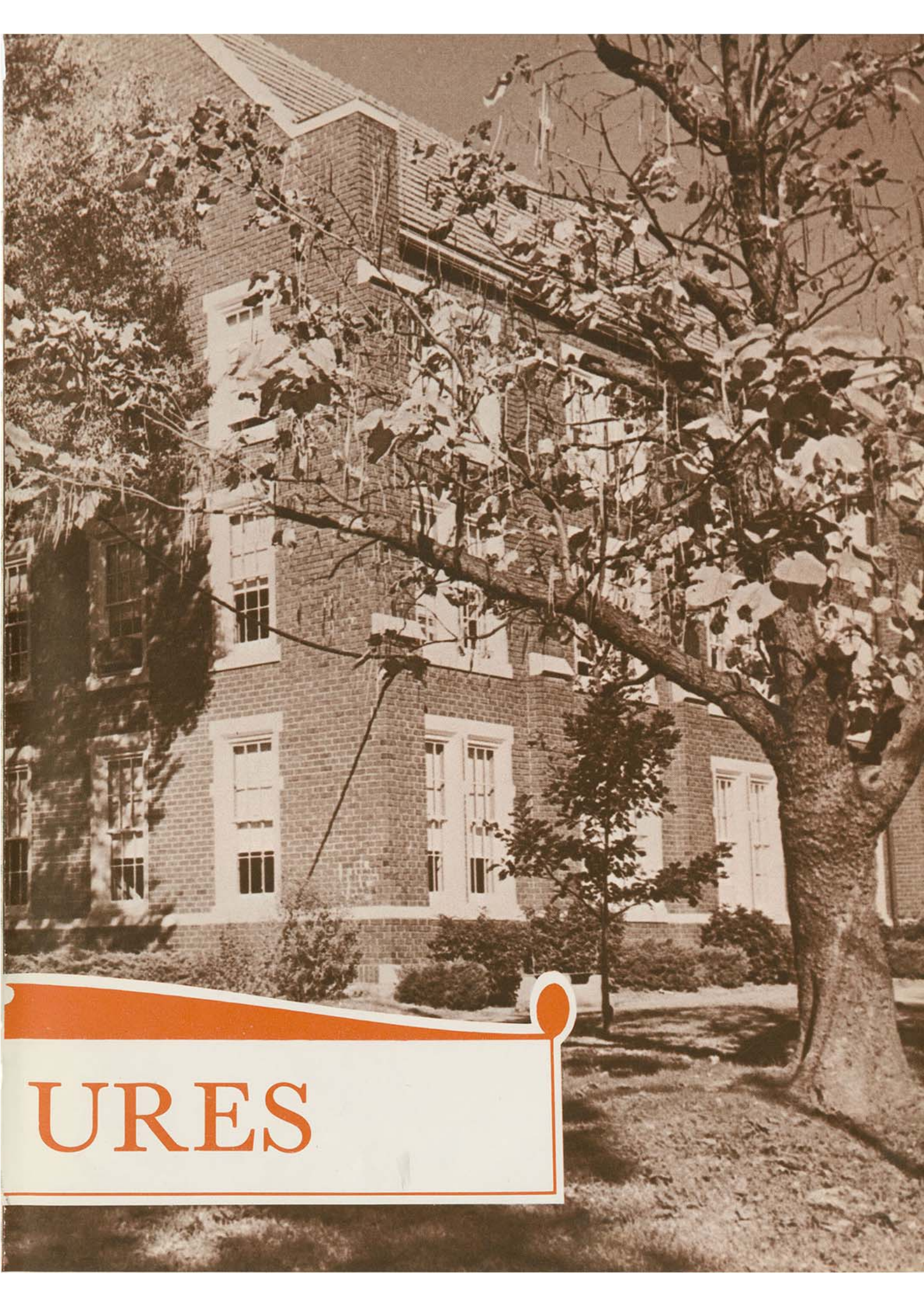

URES

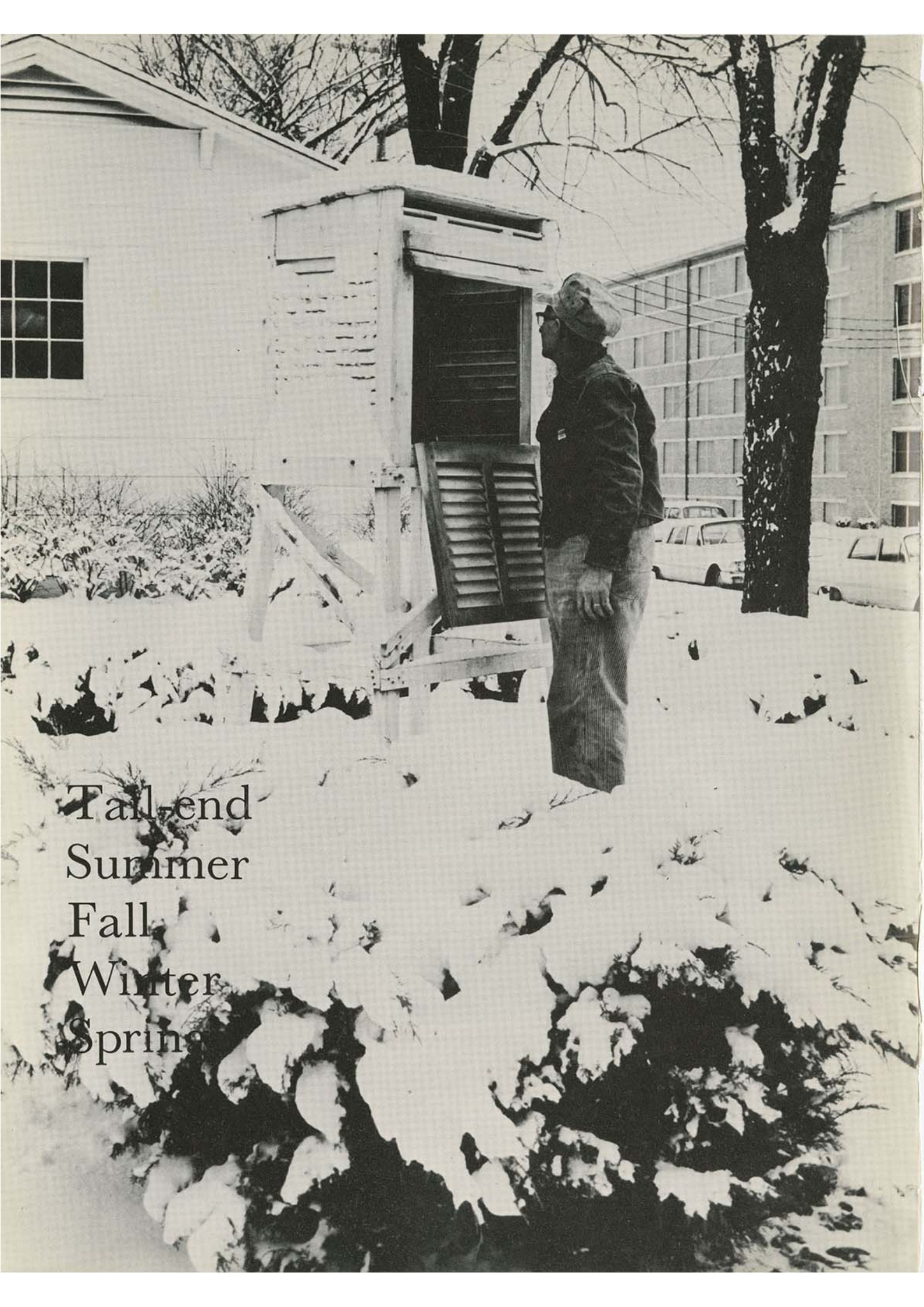

Tail-end
Summer
Fall
Winter
Spring



Honors Convocation Precedes Graduation

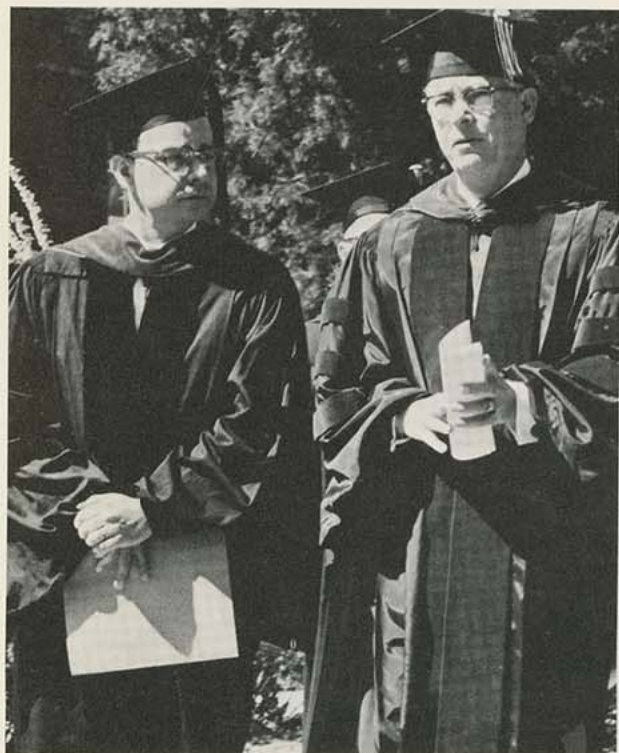

Dr. Clarke W. Wescoe, Chancellor of the University of Kansas, and President Axe led the faculty in full regalia to the annual Honors Convocation on April 17 where 130 K.S.C. students were cited for outstanding academic achievements.

Commencement Follows Baccalaureate Services

Commencement services were held June 5 in Brandenburg Stadium. After a welcome by Charles Kincaid, a member of the Board of Regents, President Axe gave a short farewell speech and awarded the degrees. Among those cited was K.S.C. alumna Mrs. Marie Neely Moreland, National Teacher of the Year.

Mrs. Marie Neely Moreland



Faculty Procession



Highlights Of The Spring Semester

The Von Braun Charter presented by Dr. Wernher Von Braun in Joplin on May 17 established the K.S.C. chapter of the American Rocket Society.

Bill Nelson and Paul Harper, along with Mr. Short, K.S.C. debate coach, made the trip to the National Intercollegiate Debate Championships at West Point. This is the first time in the history of the college that a debate team has been able to qualify for these championship debates.



K.S.C. Debaters



Von Braun Charter

Vocational Department Graduation



On April 6, the Limelitters offered something new to the students of K.S.C. in the field of entertainment. It was a blend of vocal and instrumental folk music combined with a hilarity that they described as "institutional satire."



Shirley Baze, Kanza Queen

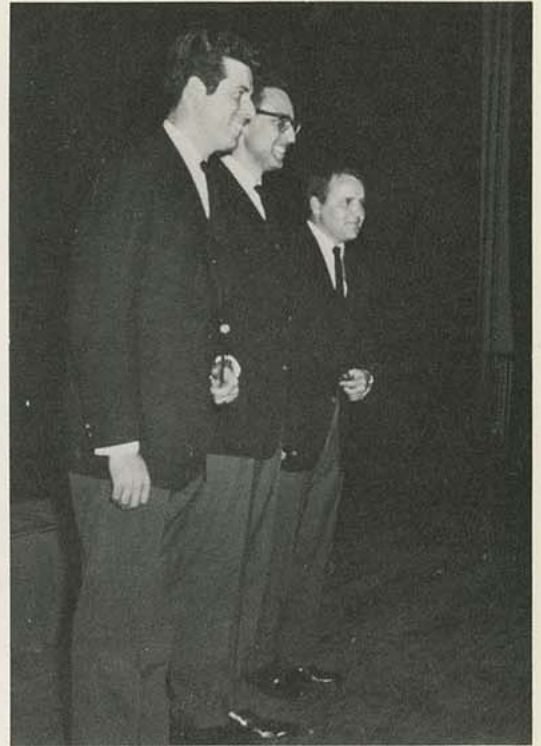

Limelitters on stage

On May 19 to the music of Buddy Morrow and his "Night Train" orchestra, Miss Shirley Baze was crowned queen of the annual Kanza Ball, which is planned and carried out by the members of the Kanza staff. It proved an exciting evening in a Grecian Garden where the theme "Rhapsody in Fountains" was carried out.



Limelitters backstage



Students and faculty enjoy the annual watermelon feed.

The Summer Session Is Busy For All

New students attend summer Pitt State Previews.



Coffee-Coke Session



Summer Enrollment



Tent-By-The-Lake Entertains Summer Students

"Little Abner"
July 5-8

Tent-By-The-Lake



The K.S.C. summer Tent-By-The-Lake players offered a widely varied and enjoyable program for the summer playgoer with a variety of themes including murder, the use of a mechanical brain to break the bank at a casino, the life of F. D. Roosevelt, a hillbilly tale of mountain folk, and Jewish persecution during World War II.

"The Golden Fleecing"
July 12-15





"Sunrise at Campabello"
June 28-July 1



"Diary of Anne Frank"
July 19-22



"Arsenic and Old Lace"
June 21-24



Fall Activities Begin



Senior Day

The Senior Day and Cheerleading Clinic was held on September 23. High School students from 150 different schools were present and enjoyed a day that was both interesting and fun.

The fraternity rush week was held during the first week of the fall semester. During this week the rushees were entertained by the different Greek organizations.

Fraternity Rush





College Lake Hosts Student K.S.T.A.



The student members of the Kansas State Teachers Association enjoyed their hamburger fry early in the fall semester. The warm weather was wonderful, and everyone enjoyed the food and the get-acquainted session.

Convocation Honors Brinkerhoff

F. W. Brinkerhoff, editor and manager of the *Pittsburg Headlight and Sun*, was honored by an all-school convocation on September 29. The speakers included Clyde M. Reed, chairman of the Board of Regents, Governor John Anderson, and President Leonard H. Axe.



This convocation was in honor of 50 years of outstanding service in the field of journalism by Mr. Brinkerhoff.



Parents' Night at K. S. C.



Parents register upon arriving.

The annual Parents' Night was held on October 14. The parents were shown a good time, and the day ended with the Gorillas defeating the St. Benedict's Ravens 26-0. This win avenged the only defeat suffered by K. S. C. last season.

Honored father traveled from Philadelphia.





Faculty Trout Bake

The annual Faculty Trout Bake is held early in each fall semester. This meeting is held in honor of Dean G. W. Trout, who became Dean of the college in 1914 and held this office for a number of years.

Among those attending the piano concert of Leon Fleisher was President Axe. This concert was enjoyed by all who attended, for it contained dynamic, yet delicate, artistry.



President Axe attends Fleisher Concert

Military Ball Is Impressive

The annual Military Ball was held on November 13. During the evening Miss Sherry Ballock was crowned Military Queen. Her two attendants were Barbara Dixon and Barbara Moore. Finalists also included: Jeanie Johnson, Gloria Noakes, Barbara Andrews, Vickie Bodine, Patty Sinn, Janet Alvis, and Sue Bain.



Greeks and Independents Have Campus Capers



A cool picnic . . .



a warm serenade . . .



and hot fashion.

Seminar in Liberal Education Features Dr. Rebecca Patterson



Dr. Patterson traces her journeys

Faculty listen attentively



The Seminar in Liberal Education was started about three years ago for the purpose of keeping the faculty abreast of new developments in academic fields outside of their own. The monthly meetings feature different faculty speakers. Dr. Rebecca Patterson gave a talk on November 15 concerning the value to a humanities teacher of a trip through Europe.

Regents attend
banquet



Regents Visit Campus

On September 23 the Kansas Board of Regents held their monthly meeting on our campus. At this time the Regents gave their approval to the issuance of \$600,000 in revenue bonds to be used to construct an addition to the Student Center.

President Axe reviews R.O.T.C. units





Variety of Activities During Fall Semester

The 19th Four-State Conference on Industrial Art and Vocational Education was held at Pitt State on October 6th and 7th.

The Wheelchair Basketball game, which was very popular at K. S. C., proved to be entertaining for all.



Cultural Programs For K.S.C. Students



As part of our fine Major Attractions Series, the world-famous Le Theatre D'Art du Ballet appeared on the Carney Hall stage on November 27. This fine group presented a beautiful and moving program.

The Netherlands String Quartet was another attraction presented in connection with this series. These groups appeared for the benefit of students, faculty and townspeople.

I. F. C. Goes To Boston



Members of I. F. C. pack for their trip to Boston

The winners of the Cutest Pan-Ugliest Man contest were Brees Millard, Ken Doffing, Lenny Miller, the Ugliest Man, Christine Simpson, Cutest Pan, Madeline Genardi, and Delores Wilson.

Jerry Bonewitz, Paul Arabia, Jerry McNew, and Gary Smith represented K. S. C. at the National Interfraternity Council meeting in Boston, Mass., December 1-4.



Cutest Pan— Ugliest Man

Military Night Pittsburg vs. Omaha



Omaha seems well represented

The R.O.T.C. department turned out in full force to watch the K. S. C. Gorillas defeat the Omaha Indians 34-18 on the annual Military Night. The enthusiasm of the cadets ran a little astray and the goal posts came down. This victory sent the Gorillas to the play-off and finally to the N.A.I.A. Championship.



Cadets down goal posts

Pep rally and no school—celebrate victory



Pittsburg Goes To The Camellia Bowl



Campbell, Hatfield and Potts
make last minute check

We are all proud of our N.A.I.A. Champions. Part of the credit for the winning season goes to the student body who backed the team at the games and to the cheerleaders who worked hard and did a fine job.

Pre-Bowl sample of Gorilla might



Ed. Psych. Building Finally Completed

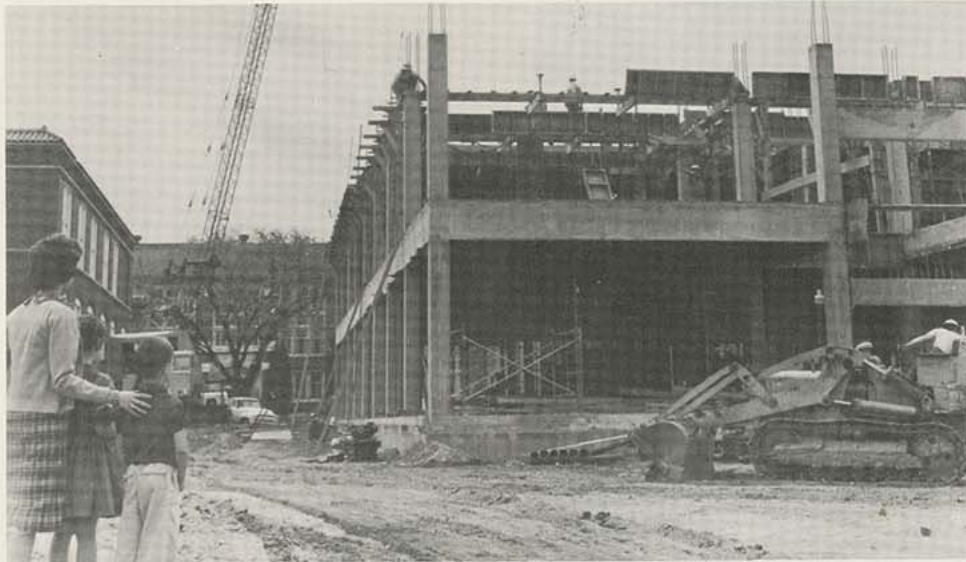

Students survey progress

Completed Rees H. Hughes Hall





Snow and Xmas Arrive

I.A. Dept. Decorates



Snow decorates Student Center



The Twist Hits K.S.C.

Concentration for some

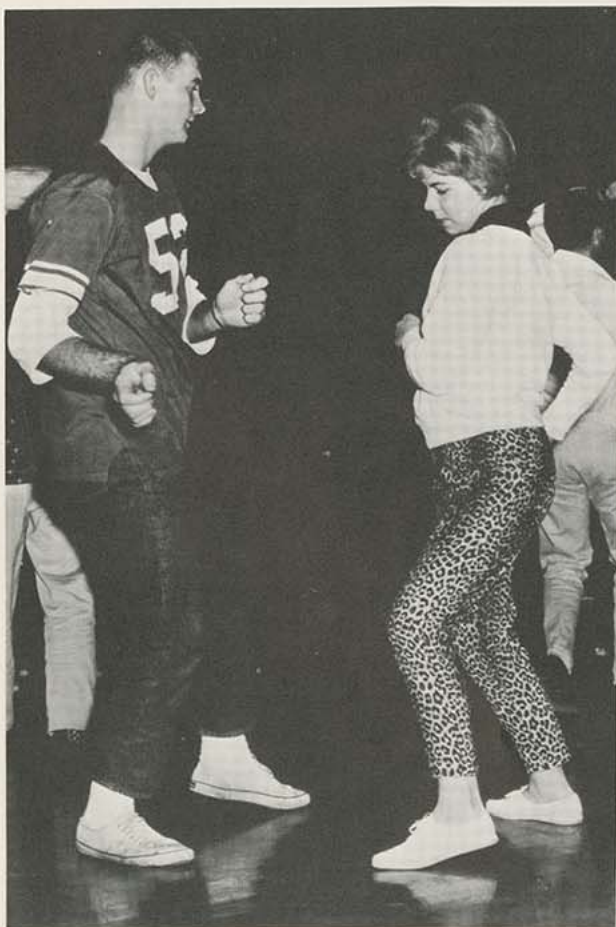

Fun for others



Many just stand and stare



President Axe Hosts Business Conference

Annual K.S.C. Debate Tournament

The 20th annual Gorilla Forensic Tournament was held on January 26 and 27. Over 100 teams representing 40 schools from 13 states took part in this tournament. This tournament included contests in oratory, extemporaneous speaking, and television speaking, as well as debate.





Quintetto Boccherine at practice.

Music and Literature

Was Machiavelli being Machiavellian?



On Tuesday, January 16, the Quintetto Boccherine appeared on the McCray Hall stage as part of the K. S. C. Chamber Music Series. This fine string group was well received and provided an evening of fine entertainment.

On Monday, January 15, Dr. R. I. Strawn, chairman of the Language and Literature department, presented one of the series of Great Book Lectures on *The Prince*.



For the last production of the '61 season the music and drama departments joined to present "South Pacific." This presentation was considered outstanding; for it combined music, dancing, and acting in a more delightful way than had been presented by a student group on Carney stage in a number of years.

South Pacific and The Matchmaker Entertain

The first presentation of the '62 season was the "Matchmaker" under the direction of Dr. John Willcoxon. The play was a delightful farce concerning the people of a small New York town and their adventures in the "big city."



Gorillas Travel Camellia



Carney steers the Gorillas to California.



To California Bowl

Fresh from defeating South Dakota State in the semi-final round of the N.A.I.A. championship, the Pitt State Gorillas boarded a chartered plane in Joplin that took them to Sacramento where they met Linfield of Oregon in the Camellia Bowl.

During the half-time ceremonies President Axe and the President of Linfield exchanged gifts in behalf of their respective states.



Post Game Ceremony



After the game, celebrations ranged from a swim in the hotel pool to the presentation of awards to Carnie and the team by the local Chamber of Commerce.

These celebrations were climaxed by an all-school convocation to honor our Gorillas, during which President Axe was presented an autographed football, a token of the team's gratitude for his support.



Carnie receives award from Pittsburg Chamber of Commerce.



And Celebration



Joe Murphy receives standing ovation.

Thank you from Pres. Axe.



We the students of K.S.C. thank you, Carnie Smith.



“Marriage of Figaro”

Presented In Feb . . .



The Count tells Susanna he loves her.

On February 21 and 23 the Music Department presented its annual opera. This delightful production, written by Wolfgang Mozart, was well performed by the K. S. C. group.

Cast

Figaro, valet to the Count . . . Laurence Siegle
Susanna, maid to the Countess

Francile James

Bartolo, doctor of Seville . . . Dennis Spille

Cherubino, page to the Count . . . Helen Aikens

Marcellina, housekeeper . . . Virginia Monteith

Count Almaviva Edward Gilham

Basilio, music master to the Count

Jim Kneebone

Antonio, gardener John Sehnert

Don Curzio, a learned judge . . . Hubert Bird

Barbarina, daughter of Antonio

Mary Alice North

Pages Karen Epler, Kay Watson

Dancers . . . Carolyn Lindsey, Richard Pond

Marcellina and her friends become involved in the marriage plans.





Cast gathers around pianist for last-minute run through.

Marcellina shows Figaro's marriage contract to Bartolo and Basilio.



Cherubino is found in Susanna's room.



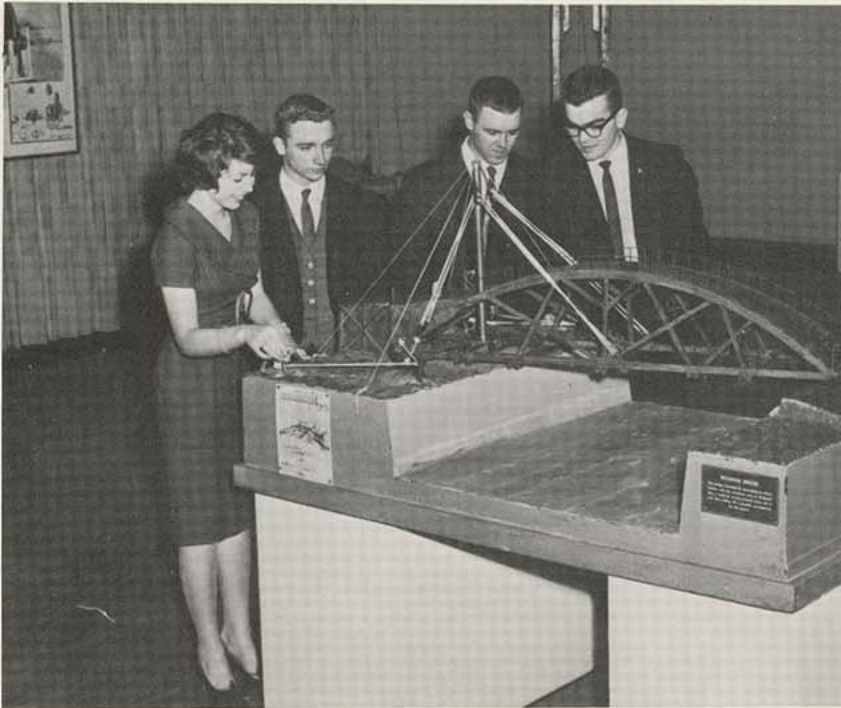

Da Vinci Exhibit

Many students and visitors took time to attend the Da Vinci exhibit that was on display in the Student Center Ballroom. These working models were on loan from the International Business Machines Corporation.

Students Test Da Vinci Invention.



K.S.T.A. Banquet

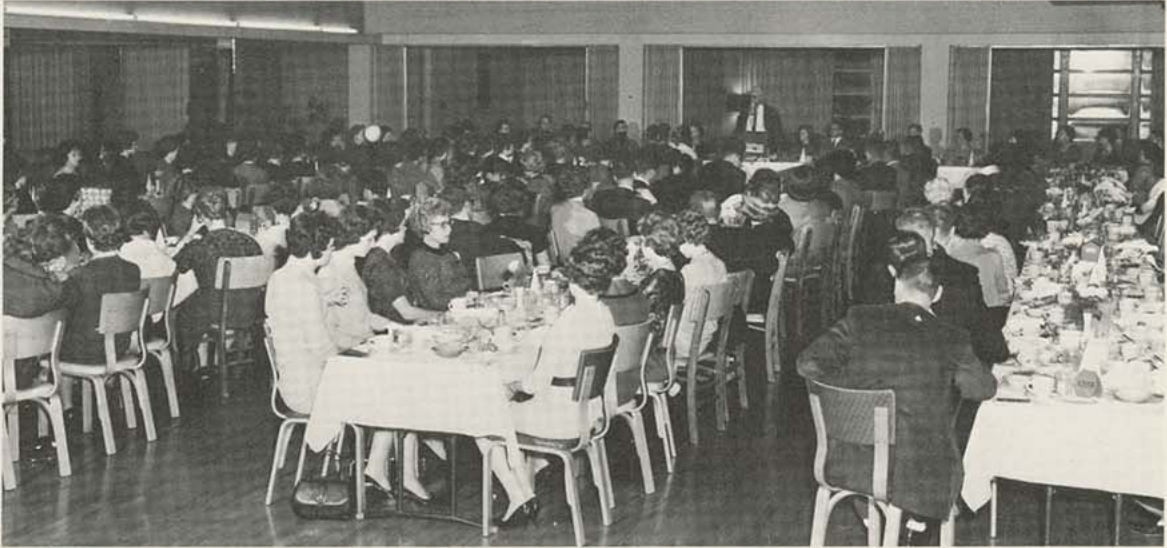

The annual K. S. T. A. Banquet was held on Thursday, February 15, in the Student Center Ballroom. The featured speaker was John H. Starie, field services coordinator for the National Education Association.



John Starie entertains prospective teachers.



Rifle Team Tournament



The K. S. C. Smallbore Invitational Rifle Match was held on February 16 and 17 at the K. S. C. rifle range. Above are pictured the members of our local rifle team, and at the left are the Topeka team as they received their award.



Cosmetology Graduation

Dr. Dudley Cornish gave the graduation address for the spring graduates of the Cosmetology division.



Panhellenic Meeting

The area Panhellenic Conference was held on the K. S. C. campus on February 17.



College First Aid Course

One step in preparing for mouth-to-mouth artificial respiration.



Correct hand position for a 6 hand carry.

Outstanding Art Lecturer.

On February 19-20 Eugene Jemison, artist, folksinger, and printmaker was on the K.S.C. campus. He was sponsored by Kappa Pi. Mr. Jemison not only presented interesting discussions of various aspects of art but also gave a very enjoyable program of folksongs and ballads and a demonstration of printmaking.





Honors Forum Continues

The Honors Forum which was formed last year, gives an excellent opportunity to its members to gain knowledge in fields of interest outside their own specialty.



Seniors Visit K.S.C.



Seniors register as they arrive

President Axe greets seniors

On March 8 the K.S.C. campus was crowded with over 1000 high school seniors from this area. After an opening assembly where the group was presented with a fine musical program by the Collegiates, it was taken on tours of the campus. Over 100 K.S.C. students served as guides for the morning tours, which included a visit to the office of President Axe. After a noon meal together, the group was treated to a performance of the Alpha Gamma Delta production, "Down Memory Lane."

The Senior Day and other activities concerning prospective and new students are some of the outstanding programs of this type in the state.





The Collegiates entertain visiting seniors



Carney speaks on college education



Apples Are



Prentice Gudgen greets the hordes

On March 1 the annual Apple Day Convocation was held. It was 57 years ago that a group of students first fined their faculty a barrel of apples. A similar incident had happened to Mr. Russell S. Russ in the State Legislature, and he felt it would be great sport to fine the faculty in a like manner—so today we have our Apple Day.

This year slides and speeches were given concerning the fire in 1914 which destroyed Russ Hall and almost ended Kansas State Normal School, which later became Kansas State Teachers College and is now K.S.C. Dr. R. I. Strawn introduced three men who were connected with the school at the time of the fire: Stanford

Householder, a former member of the Social Science Department; Dr. Ralph Wells, former head of the Biology Department; and William Sanderson, who was attending summer school at the time of the fire. Rex R. Tanner, who lost his life in the 1914 fire, was cited for service to the College.

Outstanding Senior Man and Woman were introduced. Jean Miller, a Home Economics Major from Cherryvale, was named Outstanding Senior Woman. Andrew Johnson, a Chemistry Major from Pittsburg, was Outstanding Senior Man. The thirty-three juniors and seniors elected to "Who's Who in American Colleges and Universities" were also introduced.

The Attraction



Outstanding man and woman



A mad scramble





Kanza Queen Finalists



Also introduced to the student body at the Apple Day Convocation were the seven finalists in the Kanza Queen contest. These finalists were selected from a field of 27 entries by a group of judges from around the area. The Queen will reign over the Kanza Ball in May. She was selected by the votes of the members of the student body during the Apple Day Convocation.

Judy Ausemus—Sigma Tau Gamma
 Connie Cinotto—Nation Hall
 Sharon Gleason—Alpha Sigma Alpha
 Beth Staley—Sigma Alpha Iota
 Diana Leatherman—Dames Club
 Christine Simpson—Alpha Gamma Delta
 Bobbie Jo Stephenson—Phi Sigma Epsilon



Campus Changes

The empty Bookstore, soon to be replaced by a fountain that was presented by the graduating class of 1961, evidences our ever-changing campus.

The ditch below is part of the work in preparation for the addition to our Student Center. The heating system will be supplied through pipe lines.





Lt. Colonel Brandon

Military Science

U.S. Army R.O.T.C.



Capt. Pierce
Capt. Ponder
Capt. Thorpe
Capt. Scott



M/SGT Whitaker
SFC Leverett
SFC Marshall
Mrs. Reed



The KSC Battle Group formed for review



Archie Ringgenberg,
Distinguished Military
Graduate

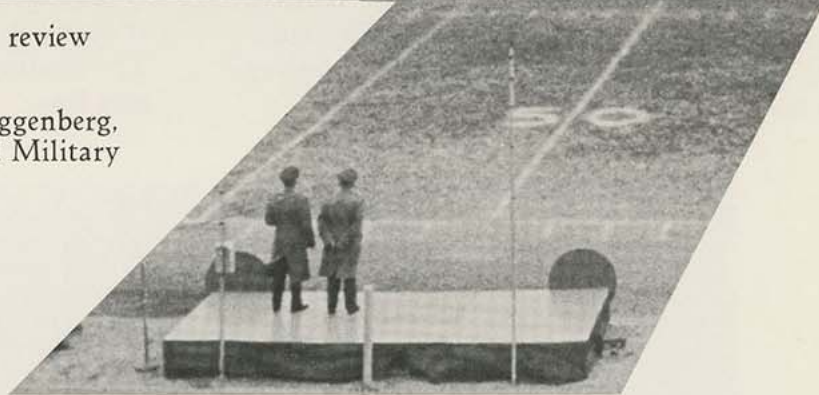

Sue McCord pre-
sents summer
camp trophy



President Axe
presents DMS
awards to sen-
iors.





Cadet Andy Johnson received Army-Navy Legion of Valor award.

Maj. Gen. Griffin, XVI Corps Commander, commends first place platoon at summer camp



Cadet Battle Group Commanders



1961-62 Honorary Sponsors presented at Military Ball.



Cadet Col. Lyons / Cadet Maj. Johnson



Pershing Rifle Drill Team performed Military Night.



The graduating seniors

The "Tiger" Platoon



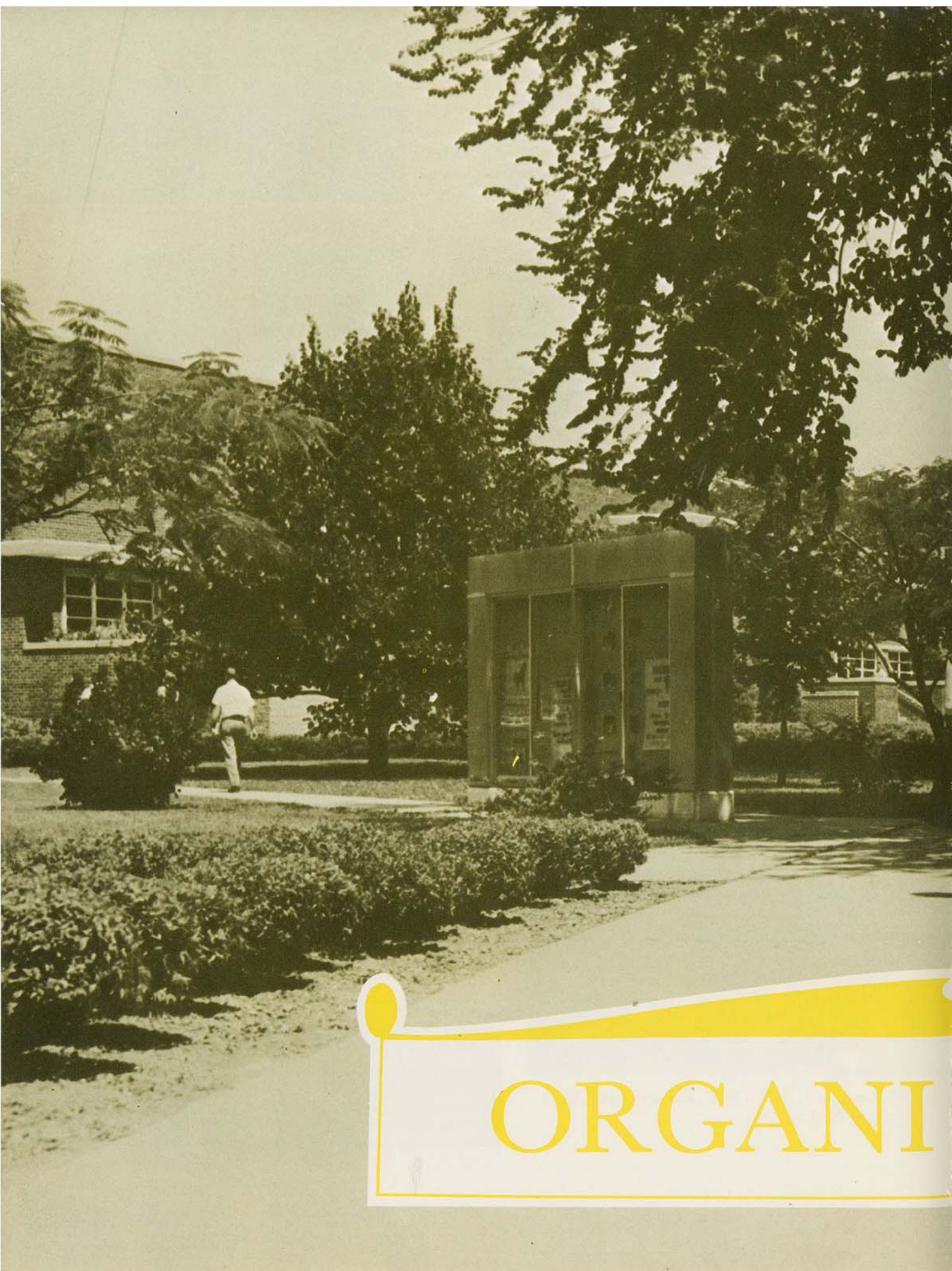

ORGANI

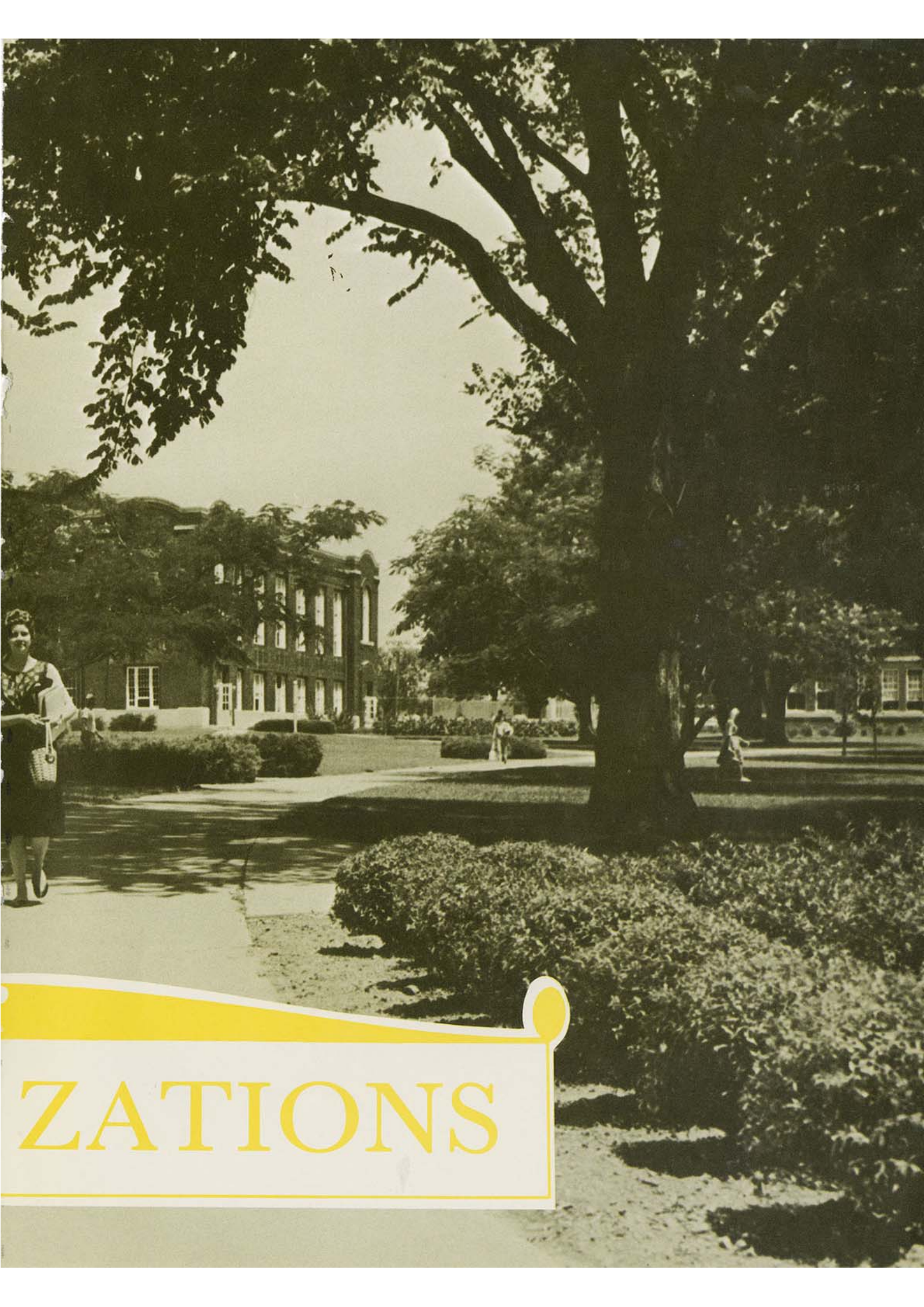

ZATIONS



Residential

Nation Hall



First Row, left to right: Mary Frances Molka, Diane Branham, Martha Wycoff, Barbara Rigg, Judy Griffiee. *Second Row:* Betty Bliss, Alice Bert, Heather Sims, Gayle Peters, Midge Martin, Betty Kiddoo, Barbara Nan Roberts. *Third Row:* Relna Dickson, Linda Wholf, Linda McClure, Charlene Strack, Joyce Goodsell, Lorna Johnston, Charlotte Misegades, Elaine Hughlett.



Dorm Counselors

Elizabeth Faulkner, Wanda Weichert, Mrs. Nina Loveless, housemother, Janis Pratt, Midge Martin.

First Row, Left to right: Barbara Thompson, Gayle Huber, Janice Schoerhofer, Sandy Melton, Joyce Tweedy. *Second Row:* Karen Ernest, Marci Wise, Glenda Shepherd, Elaine Koonce, Patsy Crosley, Beverly Roberts, Linda Leek, Janis Pratt. *Third Row:* Patricia Christmas, Alta May Ritter, Dena Gray, Sandy Conn, Judy

Venneman, Sue Rogler, Sherrie Mitchell, Erma Rose, Kyle Sweeney, Ginger Burge, Connie Feese, Gloria Noakes. *Fourth Row:* Julia Negrete, Suann Barth, Roberta Hoppe, Theresa Seaberry, Sandra Yamamoto, Elaine McDaniel, Jeannie Van Orsdall, Judy Ruth, Marcia Upp, Barbara Hawk, Charlene Congdon.



Nation Hall



First Row, left to right: Donna Smith, Linda Wood, Carolyn Steffans, Helen Rutter, Elizabeth Falkner, Myrna Chesnut, Billye Dungan, Nancy John. Second Row: Susan Elliott, Phyllis Osborne, Diane McBurney, Diana Tharpe, Christy Jones, Pauline Brown, Nancy Powell, Verna Means, Helen Kersey. Third Row: Darlene Crane, Janice Kaff, Tommi Butcher, Betty Bushey, Janice Turner, Bonnie Brock, Carolyn Van Winkle. Charlene Crane.



Officers

Left to right: Barbara Guinn, publicity chairman, Susan Elliott, program chairman, Ann Brazma, secretary and treasurer, Gayle Peters, president, Carol Pitts, vice-president, Carlyn Mathis, social chairman.

First Row, left to right: Sandy Hollingsworth, Sally Lamb, Phyllis Clayton, Martha White, Carol Pitts, Carlyn Mathis, Betty Schneider, Billy Dryer. Second Row: Joyce Ann Gabel, Mary Lou Fox, Linda Slaughter, Diane McCutchen, Wanda Weichert, Mary Davis, Mary Lou Donahoe, Kathy Camp, Linda Bishop, Kathy Carl. Third Row: Barbara Jane Roberts, Carolyn Watts, Marise Haberbosch, Sharon Davis, Barbara Guinn, Barbara Reynolds, Paula Polfer, Cynthia Jounot, Ann Brezina.





Officers

First Row, left to right: Richard Morton, treasurer, Walt Mason, president. *Second Row:* Fred Miller, athletic chairman, Wylie Pettit, social chairman, Jerry Heydenberk, secretary, Jon Burghart, vice-president.

Trout Hall

First Row, left to right: Harold Nye, Dennis Vilela, Jimmie Loesch, James Evers, Dan Jackson, Larry Bryan, Frank Martin, Joe McGee, Jim Thompson, John Rose, Phillip Garoutte, Lawrence Schreiber. *Second Row:* Jim Curt, Roger Pfeifer, John Doty, James Deaver, Denny Egbert, Stephen Johnson, Larry Jones, John Cavanagh, Kenneth Cotterman, Larry Burgess, Mrs. Kite, Stanley Smith, Darrel Nation, Don Bainter, Raymond Peterson, Tommy

Thorne, Don Marks, Mike Easley, Charles Scott, Leland Moore, Terry Toomey. *Third Row:* Rex Osborn, Jerry Atkins, Robert Wilson, Alex Golladay, John Seyb, Gary Dowell, Jim Leach, Terry Casady, Karl Murphy, Jim Triplett, Larry Gould, Russell Fill, Ken Davis, Charles Gay, Gene Schmidt, David Werts, Frank Stevens, Larry Albert, Bill Spangler.





Officers

Left to right: Orval Purkey, vice-president, judicial council representative, John Hyde, secretary-treasurer, judicial council representative, Dennis Webster, proctor, Earnest McNickle, head proctor, Helen Van Ness, housemother, Jerry Bever, proctor, Ronnie Harvel, proctor, Larry Holmes, athletic chairman, John Freitag, president.

Lakeview



First Row, left to right: Orval Purkey, John Hyde, Dennis Webster, Earnest McNickle, Mrs. Helen Van Ness, Jerry Bever, Ronnie Harvel, Larry Holmes, John Freitag. *Second Row:* Steve Russell,

Robert Wynne, Joseph Clinton, Walter Wigton, Thomas Bettis, Jr., Joe Stinson, David Bianchi, H. D. Hesselstine. *Third Row:* James Thomas, George Frederick, Gary Nicklaus, John Claunch.



First Row, left to right: Rodney Amasaki, Gene Beauchamp, Carol Wallace, Larry McClure, Larry Ayers, David Steele, Bert Cooperstein, Anthony Ottati, Christopher J. Clark, Elton Hitt, Jr., Ronald Cody, Stanley Jones, Mike McClure, Darwin Hamilton. *Second Row:* Paul Hubbard, Don Armstrong, Jerry Jones, Howard Ellis, Craig Mattox, Marvin Patterson, David Franbers, Robert

Harvey, Jon Hamilton, Michael Huddleson, Bob Rhoades, Jimmie White, Lonnie Karr. *Third Row:* Brian Odom, John Viets, William Bolen, Steve Ehart, Max Pittman, Jim Petkoff, Ronnie Moore, John Schultz, David Schroeder, Joe Butler, Kervin Craig, Jimmy Coates, Thomas Franklin.

Hall

Miss Sue Bain, in the Land of Oz, was Lakeview's Homecoming representative.





Officers

Seated, left to right: George Rumsey, president, Lynn Breen, vice-president. *Standing:* Ron Abshier, athletic chairman, John Rutherford, secretary, Glen Hall, treasurer.

Bowen Hall

First Row, left to right: Jerry Hadusek, Eddie May, Ron Greathouse, Larry Dearing, Melvin Riggs, Louis Martino, David Palmer, Odell S. Register, Dennis G. Spille, Joe Shepard, John R. Haberbosch, Gerald L. Cox, Richard Myers. *Second Row:* Frank Sanford, William Gorman, Robert Babcock, Ernie Hartman, Dave Rhodes, Wayne Young, Tom Hankins, Ralph Sturgeon, Mrs. Burch, housemother, Gary Parker, Alvin Officer, Andy Todd, Frank Matteucci, Bud Miller, Bill Kayser, Paul Eggerman,

Mick McAtee, Joe Perrigo. *Third Row:* Stirling Hull, William Livingston, Ping Cheong Huang, Gerard Lehman, Waymon Guinn, Earl Treat, Tom De Chicchio, Leroy Busch, Paul Walters, John Mendoza, Walter Yamaguchi, Arlef Morris, Kenneth Smith, Pete Roach, Leroy Johnston, Richard Smith, Jerry Clouse, George Grillo, Mike Wilson, Enrique Corte, Dale Thomasson, John Scott.





First Row, left to right: William Leiker, William Beasley, Ivor Davis, Robert Johnson, Charles Grant, Ronald Snyder, James Daunheimer, Sam Pennington, Mike Davis. *Second Row:* Bob Townsend, Jim Redfield, Larry Hare, Barrett Mace, Ronnie Day, James Manning, Charles Chancellor, Mrs. Finch, Richard Ingold, Max Sullins, Gary Wall, Deane Davis, Frank

Clark, Fred Willhaus, Horton Smith. *Third Row:* Francis Peek, Richard Diklich, Sam Caylor, Ken Clouch, Leslie Nakamura, Randall Fruit, Larry Graham, Chuck Moorehead, Robert Hutchins, Tony Mehaffy, Dwayne Harts, Francis Johnson, James Cross, Dale Sullens, Clarence Wesley.

Officers

First Row, left to right: Jim AuBuchon, president, Steve Wood, vice-president. *Second Row:* Larry Kramer, social chairman, Alan Crawford, athletic chairman, Brees Millard, treasurer.

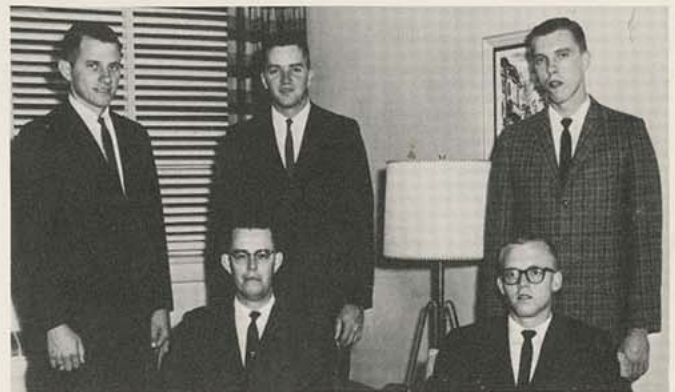

Tanner Hall

First Row, left to right: Alan Crawford, Jack Weide, Leroy Branum, Stephen Wood, John Hatfield, Larry Kramer, Dennis Macklin, Phillip Marquardt, Tom Tomlinson. *Second Row:* Neil Minden, Jim Secondo, Melvin Wellington, James Townsend, Jim AuBuchon, Martin Morford, Harold Dunning,

Frank Brown, Thomas Lynch, Brees Millard, Robert Mooney. *Third Row:* Michael McMullen, Ronald Morris, Kenneth Gibbs, Bill Wise, David Stroup, Larry Martin, Ken Smith, T. L. Speck, Jr., Jim Littlejohn, Bill Ellis, Bruce Browning, Dennis Shaw, James Pippin, Glen Munger.





First Row, left to right: James Whitt, Paul Temming, Leland Selvey, James Crump, Craig Adkins, Robert W. Jones, Lawrence Rogler, Alan Hobson, Jerry Dodson, Jay Hicklin, Jerry Butler. *Second Row:* Emil Scherlacker, Marv Ludlum, Jim Hudspeth, Rodney Patton, Bob Curran, Phil Trease, Daniel Dersy, Mrs. Mabel Throne, Albert Pickert, Duane Waugh, Donnie Ward, David

Overman, Martin Kerr, Terry Marshall, John Calo, Andrew Montgomery. *Third Row:* Bill Grizzell, Bill Weintz, Bob Williamson, James Grace, Ken Armstrong, Dan Chase, Jerry Lee Cole, Mike Stewart, Terry Callow, Gael McCully, Doug Haile, Howard Reeves, Don Donovan, Max Barney, Larry Bohn.

Officers

Seated: Jerry Dodson, president, Ken Doffing, vice-president. *Standing:* Jim Gerdes, parliamentarian, Jim Whitt, secretary-treasurer.

Shirk Hall



First Row, left to right: Jerry L. McKillip, Robert L. Gast, Ed Fuhrman, J. Thomas Spilman, James Gerdes, Paul Spangler, Paul Hale, Earl Childress, Henry Kusunoki. *Second Row:* Frank Peoples, Edward Armstrong, Stephen Preisner, Don Wills, Marvin Eason, Duane Pollman, Bill Young, Bill Williamson, Ken Doffing, Dale Newlin, Steve Locke, Ron Dringenberg, George Eddy, Tom

O'Dell. *Third Row:* Fred R. Singleton, Lyman Wade, Gary Wantiez, James Braden, Martin Garthwaite, Larry LaMette, Larry Blackburn, Terry Lawrence, Richard Cooley, Roger Hall, Arlan Rogers, Gordon Hale, Nelson Butz, John Gobetz, Richard Marti, David Wilhelm.





First Row, left to right: Carolyn Lindsay, Judy Sharp, Mrs. Wilma Watkins, Barbara McDonald. Second Row: Carol Ferguson, Grace Goosey, Beth Staley, Brenda Hines, Karen Epler. Third Row:

Elberta Spence, Francile James, Becky Swing, Mary Alice North, Barbara Parks, Bonnie Morrison.

Crawford foretold the future perfectly!





Willard Hall

First Row, left to right: Sharon Garrett, Karen Carter, Janet Oney, Diane Roberts, Grace Coggins, Sarah Yates, Marcia Palmer. *Second Row:* Joyce Booker, Janice Collins, Judy Smith, Sharon Wolfe, Connie Burger, Phyllis Talley, Phyllis Campbell, Kay Walker, Gwen Kieffaber. *Third Row:* Carol Jensen, Beverly Coleman, Nancy Barger, Elaine Hagemann, Pam Miller, Beverly Fouse, Glenna Richardson, Marilyn Jones, Brenda Schuler, Jackie Brown, Linda Kastler, Jeanell Burns. *Fourth Row:* Judy Han, Judy Shireman, Jean Root, Tara Shideler, Elizabeth Ann Smith, Karen DeLange, Carol Eidsvig, Jaye Larmer Carlean Phillips, Donna Commons, Patti Rateliff, Carol Tokunaga.



House Council

First Row, left to right: Connie Smittle, publicity chairman, Donna Hill, vice-president, Glenna Richardson, president, Sandra Lester, secretary, Janet Oney, treasurer, Vicki Bodine, social chairman. *Second Row:* Judy Smith, Judy Han, Linda Kastler, Pat Trainor, Linda Webster.

First Row, left to right: Roberta Hughes, Tami Walford, Colleen Lyon, Pat Laswell, Patti Murdock. *Second Row:* Maryln Kaufman, Vicky Hall, Judie Schwartz, Sharon Walker, Sharon Warren, Ellen Stiles, Carol Winkel. *Third Row:* Cynthia Miller, Ann Cooper, Lynda Webster, Carol Schultz, Jean Miller, Patsy Hill, Vonnie Davis, Nina Gastel, Betty Micks, Sharon Bever, Donna Hill. *Fourth Row:* Kathryn Pease, Gene Smith, Sandra Lester, Joyce McCabe, Jeanne Weber, Alice Marie Yates, Marcia Clewell, Linda Dalton, Helen Berrie, Koeta Dunham.





First Row, left to right: Beth Ann Hutchison, Judy Miksch, Elaine York, Judy Elkins, Rosielea Hale. Second Row: Jane Stine, Nancy Dickerson, Kay Faulkner, Janet Franklin, Pat Wagner, Michele Grisham, Carole Spriggs. Third Row: Sharon Vance, Sally Crabtree, Mardeane Thomas, Maribelle Wiles, Linda Jones, Sidna Trimmell, Joan Gibson, Connie Smittle, Lynne Petty. Fourth Row: Carol Anderson, Virginia Stillman, Sharon Cox, Marty Alderson, Charlene Tarter, Sharon Moore, Karen Baker

Counselors



First Row, left to right: Sue Courtner, Mrs. Moffitt, housmother, Jean Miller. Second Row: Betty Emerson, Janet Crowell, Carol Winkel, Donna Commons.

Advisory Board



First Row, left to right: Judy Shireman, Donna Hill, Donna Sloan. Second Row: Nancy Dickerson, Jackie Brown, Sharon Moore, Roberta Hughes.

First Row, left to right: Vicki Bodine, Lois Leker, Marilyn Wright, Linda Peters, Sharyl Redfern. Second Row: Pat Trainor, Jane Jorden, Betsi Braden, Janet Alvis, Jackie McMahon, Karen Ochel, Deanna Cram. Third Row: Mary Lou Arnold, Lenore Ragan, Connie Hatfield, Marilyn Graham, Donna Sloan, Linda Batten, Anne Hess, Jacque Trainor, Gracie McDonald. Fourth Row: Betty Emerson, Lois Shaw, Janet Crowell, Marsha Talbott, Anne Hammond, Nancy Dunham, Janet Mayo, Janet Ellington, Judy Conklin, Karen Blevins, Kathy White.





Third Floor

First Row, left to right: Sharon Williams, Sue Ellis, Janice Johnson, Bettie Jo Roque, Janet Gosch, Joan Petty, Mary Gemmell, Carole Hodgson. *Second Row:* Mariorie LeGore, Myrna Foote, Twila Smith, Aldene Dennis, Mary Hender-

son, Rosemary Albright, Esther Coble, Marilyn Wolfe, Connie Combs. *Third Row:* Jan Best, Jan Anton, Joyce Page, Charlotte Bowden, Frances Vanderburg, Anita Hopkins, Zella Shaver.

East Hall

Officers

Seated, left to right: Sharon Coon, vice-president, Kay Kehl, president. *Standing:* Pat Powers, publicity chairman, Irma Chaney, secretary, Marlys Horn, art chairman, Mary Gemmet, treasurer.

Advisory Board

Seated, left to right: Connie Carr, Sharon Coon. *Standing:* Karen Knewtson, Sharon Washam, Janet Leming.





House Council

Seated, left to right: Sandra Barber, Janet Gosch, Betty Elimon, Mrs. Pauline Quinton, house-mother. *Second Row:* Laurie Klopfenstein, Jan Best, Zella Shaver, JoElla Parsons. *Third Row:* Twila Smith, Pat Lee, Judy Clough, Becky Eakins, Sharon Washam, Sharon Hodson.

East Hall

Fourth Floor

First Row, left to right: Loraine Reed, Jacqueline Paramore, Glenda Bain, Joyce McGrew, Judy Clough, Becky Eakins, Shirley Fisher. *Second Row:* Donna Gladson, Dedee Dutcher, Carmen Vanderburg, Kathy Camp, Carolyn Brogan, Karen

Malmberg, Shirley Temple. *Third Row:* Janet Read, Jackie Lewis, Janet Leming, Betty Bailey, Jeanne McNown, Betty Elimon.





Basement and First Floor

First Row, left to right: Myrle Heim, Mayr Flagg, Patt Reimer, Jean Roach. *Second Row:* Claudia Richey, Suzan Waite, JoElla Parsons, Inez Siefker, Dorothy Geier, Betty Hoover, Jo-Ann Stancy, Karen Knewtson. *Third Row:* Janie Mitchell, Sue Budd, Mary Webber, Jane Bridges,

Mary Hoover, Mary Carson, Jeffriann Towell, Roberta Tullis. *Fourth Row:* Sonia Young, Patricia Powers, Marilyn Hein, Kathleen Wishall, Joan Macklin, Carolyn Darr, Mary Latinis, Judy Hoover, Beverly Knewtson.

East Hall

Second Floor

First Row, left to right: Sandra Barber, Sue Bain, Nancy Fitzgerald, Pat Lee, Hedy Hashimoto. *Second Row:* Sandra Crawford, Nancy Holmes, Sheila Kitch, Sharon Washam, Dona Boatman, Wilma Francis, Connie Carr, Pinky Mayer, Shirley Coble, Jeanine Jensen. *Third Row:* Sharon Coon, Janice Osborn,

Margaret Edmonds, Carolyn Fowler, Kay Kehl, Marlys Horn, Anita Rutledge, Irma Chaney, Linda Jones, Timotheia Lukon. *Fourth Row:* Jerri Carter, Jan Kueck, Rita Rush, Cecilia Kosorog, Margaret Johnson, Karen Spillman, Wai Mun Huang, Beverly Werbe, Lois Query.





Honorary



First Row, left to right: Guy R. Coonrod, sponsor, Ruth Leming, historian, Shirley Fisher, secretary, Donald Ryan, treasurer, Ema-jeane Boone, president, Helen Scott, vice president, Dr. William

A. Black. *Second Row, left to right:* Patricia Queen, Margaret Edmonds, Ila Carmean, Vera Pearson, Richard Myers, Jean Miller, Joan Petty, Mary Kay Wart, Dixie Moffett.

Kappa Delta Pi

First Row, left to right: Mary Jo Hoover, Darlene Stiteler, Joyce Page, Laurie Klopfenstein, Sallyanne Edminster, Marise Ann Haberbosch. *Second Row, left to right:* Jane Keltner, Judith Dodge, Mary Ann Cromer, Sandra Barber, Kathy Gascho, Linda

Kay Jones, Erma Rose, Dorothy Geier, Mary Frances Molka. *Third Row: left to right:* John Careggio, Earnest McNickle, Paul Page, James Mount, Richard Beal, Floyd Snider.





High school girls enjoy PEMM-sponsored Play Day, October 7, 1961.



CIBUS!!

Pemm Club

First Row, left to right: Jane Flores, secretary; Donna Longerot, vice-president; Nancy Holmes, president; Sharon Wadman, treasurer; Jerri Carter, reporter. *Second Row:* Sharon Coon, Freda Wright, Connie Berry, Sandra Champion, Eileen Smith, Eleanor Haage, Betty Jean Elimon, Diane Branham, Karen Malmberg, Dr. Triplett, sponsor. *Third Row:* Pauline Winter, sponsor; Timo-

theia Lukon, Wanda Weickert, Carolyn Southern, Sandra Crawford, Sheila Kitch, Kay Kehl, Wilma Francis, Sharon Washam, Marcia Glick. *Fourth Row:* Dee Wilson, Janet Krack, May Lou Fox, Sue Russell, Mary Webber, Martha Baker, Jeane Anderson, Pat Trainor, Charlene Tarter, Sue Budd, Donna Boatman.



Gold Key

The Gold Key Society is the honorary organization at Kansas State College for junior and senior men. Scholarship, leadership, stu-

dent activities, character and service to the College are the qualities which are considered in the selection of members.

First Row, left to right: Don Good, Gene Scalarone, Ralph Mock, Marshall Seavey, Andrew Johnson. Second Row: Albert Cum-

mings, John Careggio, Tony Hood, Frank Peoples, Kenneth Feuerborn, Don McGlothlin, Gary Arnett, Hans Wolpers, Ron Longstaff.





First Row, left to right: Prof. Lawrence Cutler, F. Smith, Max Gardner, Don Clark, Dallas Simpson. *Second Row:* Oren Smith, Paul Temming, Robert Stiles, K. Leon Mahaffey, Dennis Webster, Loren Kelsey, Earnest McNickle, Dr. Forest

L. Penny, Jerry R. Looker, T. L. Kowalski. *Third Row:* Thomas O. Harris, Armand G. Hofer, Ray A. Boyer, Harold Eklund, Jay Holt, R. T. Livingston, Dr. W. P. Spence, V. C. Gould, Edwin L. Koehler.

Epsilon Pi Tau

Kappa Mu Epsilon

First Row, left to right: R. G. Smith, James Hawley, Helen Kriegsmann, Karen Prather, secretary; Joan Petty, vice-president; Dorothy Geier, treasurer; Mac Steele, president; A. Azia Nafsoo, R. W. Hart. *Second Row:* John Walker, Jim Copeland, Joe Bachman, Everette Shaw, Ronald F. Sprouse, Michael L. Worley, Frances Boecker, Margaret Johnson, Mary Logsdon, Kenneth Feuerborn, Joyce Page, Karen Knewton, Inez Siefker, Fred King, Richard

Fultz, Donnie Ward, Raymond Burns, Robert Lohman, Dennis Ferman. *Third Row:* Dale Cunningham, David Palmer, Andrew J. Johnson, Edward L. Sartore, Larry Hodges, Joe W. Jenkins, Roland W. Sprouse, Albert R. Cummings, Iraj Hormozdiari, John Martin, Teddy Wong, James A. Fulton, Eddie Grigsby, Richard Lewis, Bill Livingston, Rolland D. Cummings.





First Row, left to right: Kathleen Wishall, Freda Bozman, editor, Sandra Barber, historian, Bonnie Byrd, president, Joyce Cottom, Betty Lou Bailey. Second Row: Jerry Cox, Ralf Thomas, sponsor, Beckie Keele,

co-editor, Wanda Hathaway, Mary Lee Carson, Bonnie Brock, Carl Doyle, Donald L. Crawford, sponsor. Not pictured: Warren Bradfield, vice-president, Vera Pearson, secretary-treasurer, Judi Stambach.

Pi Omega Pi Alpha Kappa Psi

First Row, left to right: Dr. M. J. Little, Bill Frizzell, Manuel Mansour, Bob Wiggans, John Schultz, Earl Kocher, Paul Brooks, Arlen Rogers, Bill Weintz, Dan Thompson. Second Row: Mr. William Kincaid, Gary Allen, John Roeser, Charles

Logan, Richard Morton, Leroy Lafferty, Jon Dell'Antonia, Gregg Kirkendoll, David Schroeder, Jerry Dodson, Hans Wolpers.





First Row, left to right: John Nichols, Jerry Heydenberk, Norm Wallace, Gary Hatfield, Larry Kramer, Steve Ireland, Bob Fulton. *Second Row:* Mel Moss, Ron Maupin, Moe Carter, Mike Riley, Tom Gosch, Homer Holmes, Tom Spiewak, Don Starkey, Archie Ringgenberg, Craig Campbell. *Third Row:* Charles Stien, Jerry Wheeler, Doug Potts, Jerry Archer, Richard Massey, Jerry Leather-

man, Charles Chancellor, Howard Hess, Gary Snadon, Harlan Hess, Bruce Roach, Dean Weineger, Tom Korn, Wayne Young. *Fourth Row:* Al Ortolani, Dr. John Roberts, Doug Sherer, John Zinn, Leroy Heusted, Phil Young, John Sidlow, Gene John, Nip Shepard, Chuck Sturdevant, Jerry Brown, Dave Dunbar, Steve Wood.

K-Club

Student Affiliate of A.C.S.

First Row, left to right: Jim Spigarelli, Dr. James Pauley, faculty adviser, Mr. Warren Woelfel, faculty sponsor, George Weems, president, Dr. Elbert Crandall, faculty sponsor, Jerry McNew, parlia-

mentarian, Raymond Houser. *Second Row:* Paul Spangler, Gary Bender, Bob Fogarty, Herbert Baker, Dean Wood, Walter Mason, Kenneth Newcomer.





Louise
Bruce

Linda
Drake



Connie
Carr

Karen
Earnest



Connie
Cinotto

Sandra
Ellis



Judy
Clough

Karen
Epler



DiAnn
Delaney

Karon
Hagemann



Alleen
Diklich

Francile
James



Sigma Alpha Iota

Mary Frances
Molka



Roberta
Kendall

Janice
Potter



Judy
Kerley

Erma
Rose



Marilyn
Layden

Gloria
Saar



Virginia
Monteith

Beth
Staley



Mary Alice
North

Joyce
Tweedy



Phyllis
Osburn

Karolyn
Yocum





Jim AuBuchon
Darrel Erikson

Milford Butler
Ed Lindsay

Charles Chancellor
Kenny Lyons

Jon Dell'Antonia
Charles Shell

Bob Wells

Scabbard and Blade

Since 1954, Company B, Twelfth Regiment of the National Military Honorary Fraternity, Scabbard and Blade, has sought to develop and sustain the qualities that make good officers and to promote preparedness for active participation in military affairs within their communities.

Members are sought from the best one-fourth of the junior and senior advanced classes.

Projects include the Military Ball, other social events, and membership on standing committees which serve to solve problems with the department.

SPONSORS

Lt. Col. James
Brandon



Capt. Forest
Pierce



Capt. Frank
Scott



OFFICERS

Tom Bohrer
Cadet Capt.

Andrew Johnson
Cadet 1st. Lt.

Gene Scalarone,
Cadet 2nd. Lt.

Rex Brookshire
Cadet 1st. Sgt.



Company A, 7th Regiment of the National Society of Pershing Rifles

Company "A," 7th Regiment of the National Society of Pershing Rifles, is an honorary military organization for basic ROTC cadets. Before becoming affiliated with the fraternity a few basic cadets discussed the possibility of the formation of a PR Company with the Army personnel attached to the ROTC department. It became a reality on February 15, 1958, with twenty-five basic cadets and seven advanced cadets, who acted as company officers, making a total of thirty-two members. The purpose of the organization can be appreciated most fully by reading the preamble to the Pershing Rifles constitution.

"We, the members of Pershing Rifles, National Honorary Military Society, in order to

encourage, preserve and develop the highest ideals of the military profession, to promote American citizenship, to create a closer and more efficient relation and to provide appropriate recognition of a high degree of military ability among the cadets of the several senior Reserve Officers Training Corps units of the government of our organization, do hereby establish this constitution."

Yearly activities include a field maneuver each semester, a special drill platoon, monthly retreat ceremonies, participation in the Annual State Drill Meet and Regimental Assembly. Other activities include cooperation with Scabbard and Blade in the presentation of the annual Military Ball.



Officers

First Row, left to right: Rex Brookshire, Captain Thorpe, sponsor, Charles Bonnici, Charles Shelton.
Second Row, left to right: Steve Motokawa, Johnnie

Adams, Jon Dell'Antonia, John Lee, Charles Barrick, Frank Jones.



First Row, left to right: Graig Mattox, James Manning, David Frambers, Mike Waite, Tom Lynch, Toy Don Beasley, Earl Childress. *Second Row, left to right:* Phillip Munn, Robert

Getz, Robert Sullivan, Richard Fultz, Charles Ross, Al Officer, Steve Russell, Al Tonry.

First Row, left to right: Ronald Snyder, Thomas Hyde, Ivor Davis, Kestutis Truskunas, Robert Douthitt, Kervin Craig.

Second Row: Fred Singleton, Darrell Lincoln, Harlan Short, Howard Reeves, Joe Butler, James Collins, David Wilhelm.





Miss Charlene Crane, 1962 Honorary
Commander



New Initiates



Drill Team

Left to right: James Gross, Larry Oliverson, James Daunheimer, Stephen Pauk, Larry Jones, Wilbert Enloe.





First Row, left to right: Merle Leech, George Brownsworth, Harry Groh, Gerald McNew, Jr., Richard Coy, Steve Clark. Second Row: L. L. Tracy, Jerome Hadusek, Curtis Finch, Larry Brillhart, Richard Moberly, Taylor Day, Dale Starchman. Not pictured: Nelsen Batz, Russ Barner, Jim Goudelock, Terry Hedrick, Bill Higgins, Leonard Waring, Dean Wineinger.

Alpha Phi Omega

Alpha Phi Omega is a service fraternity composed of men who have been members of the Boy Scouts of America, and is dedicated to the service of students and faculty in worthwhile projects. As a service fraternity, Alpha Phi Omega crosses all lines of honorary, social, and professional fraternities. Members of other campus organizations may also be active in this fraternity.

Each year Alpha Phi Omega sponsors the "Ugliest Man-Cutest Pan" contest at KSC. The funds raised in the voting are used by the organization to finance the service projects of

the group.

Among the former services to the campus are the bulletin board on the oval and the white signs at the corners of the campus, which were a joint project with the campus YMCA. Also the local chapter of Alpha Phi Omega has sponsored Christmas parties and furnished gifts for the children's home.

This year the main service project of the group is to erect large signs at the city limits of Pittsburg, proclaiming it the home of Kansas State College of Pittsburg.



First Row, left to right: Karon Hagemann, Jacqueline Paramore, Judy Clough, DiAnn Delaney, Loraine Reed, Mary Frances Molka, Roberta Kendall. Second Row: John Careggio, Ed Sartore, Jack

Gillette, Lynn Breen, Don McGlothlin, Professor Russell Pugh, John Robb, Terry Dolanc, Don Siebrens, Jerry McKenna, Bill Snider.

Tau Beta Sigma—Kappa Kappa Psi

First Row, left to right: Ted Snider, Bob Stahl, John Sehnert, Lawrence Siegle. Second Row: Jack Gillette, Dennis Spille, Bill Elliott, Bill Snider. Third Row: Jerry McKenna, Anthony Nichols, Dale Sullens, Jim Wintle. Fourth Row: Larry Sanborn, John Robb, Hubert Bird, Terry Dolanc. Fifth Row: Don Siebrens, Don McGlothlin, Leon Ballenger, Don Good.

Phi
Mu
Alpha
Sinfonia





Religious



First Row, left to right: Shirley Farnsworth, Linda Wither-
spoon, Karen Spicer, Karen Keller, Religious Emphasis Days
chairman, Barbara Hamlin, Shirley Coble, Carol Eidsvig, Car-
olyn Lindsey, president. *Second Row:* W. L. Tompkins, spon-
sor, Leroy Foreman, Sue Ooley, secretary, Carol Robinson,
Marcia Meyer, Mary Logsdon, convocation chairman, Joan
Young, Kathryn Pease, R. Fred Craig, Tom Bohrer, treasurer,

R. E. Johnson. *Third Row:* Gael McCully, H. P. Rumford,
sponsor, J. L. Pauley, sponsor, C. H. Parker, J. D. Haggard,
sponsor, Jack T. Vaughn, Jerry Sears, Jay Hicklin, Darwin
Hamilton, Ed Hendershot, James Grace. *Not pictured:* Martin
Morford, Joan Petty, vice-president, Larry Hamilton, World
University Service chairman.

Religious Activities Council

The Religious Activities Council is composed of two members from each religious organiza-
tion and one member from International
Friends and from each social sorority and fra-
ternity on our campus.

The Council's aims are to preserve and per-
petuate religious activities on campus, further
the religious development of students, and pro-
vide means by which the organizations repre-
sented may make a coordinated effort to pro-
mote these purposes. This is accomplished
through the efforts of the entire council and
the officers. The sponsors are Dr. W. L. Tomp-
kins, H. P. Rumford, J. L. Pauley, and J. D.

Haggard. The officers are: Carolyn Lindsey,
president; Joan Petty, vice president; Sue
Ooley, secretary; Tom Bohrer, treasurer; Mary
Logsdon, convocation chairman; Larry Hamil-
ton, World University Service chairman; Karen
Keller and Martin Morford, Religious Emphasis
Days chairmen.

Through the Council, the following pro-
grams were held this year: Orientation Week,
Vesper Service, Religious Emphasis Days,
Thanksgiving, Christmas, and Easter convo-
cations, World University Service, and Chapel
Discussions.



D.S.F.: Martin Morford, president



D.S.F. House

Disciples Student Fellowship



Kappa Beta:
Betty Bailey,
president



First Row, left to right: Elaine Hagemann, Carol Eidsvig, Judy Kerley, Dorothy Geier, Karon Hagemann,

Karen Van Laningham. *Second Row:* Joel Christianson, John Viets, Gale Cynova, Robert Tafarielli, Mike Boone.

Lutheran Student Fellowship

Baptist Student Union

First Row, left to right: Sharon Smith, president; Elberta Spence, secretary; Nancy John, devotions chairman; Donna Hill, social chairman; Betty Parmele, director,

Linda Witherspoon, enlistment chairman. *Second Row, left to right:* John Witherspoon; Gary Hardesty, publicity committee; Richard Piper, publicity chairman.



Newman Club

The Newman Club provides religious, intellectual, and social opportunities for both Catholic and non-Catholic students on campus.

The primary aim of the Club is a religious training program for members to further their knowledge of Catholicism and, thus, to strengthen their Faith.

Through such activities as lectures, discus-

sions, week-end institutes, dances, and intramural athletic teams, we realize the threefold goal of the Club.

The chapel is the core of the Club, serving the spiritual needs of the members. Here the students participate in daily Mass, rosary, monthly holy hours, and have the opportunity for moments of private prayers.

Left to right: Dr. Dellasega, sponsor, Mike Dash, vice-president, JoElla Parsons, secretary, Lila Joseph, treasurer, Louis Hart, president, Fr. Kocour, Chaplain.





First Row, left to right: Kathleen Wishall, Lois O'Malley, Ann Brezina, Mary Keegan, Mary Adele Latinis, Eugenia Greer, Maribelle Lee Wiles. *Second Row:* Larry Kramer, Jim Redfield, Betti DeCastro, Carol McCloskey, Janet Bertone, Kay King, Kathleen Lyons, John Hamilton, Jr., Kenneth Tatro. *Third Row:* Kenneth Schmidt, Bob Dunn, Ken Meyer,

Jorge Olguin, Harry Brookshire, Francis Rugel, Kenneth Feuerborn, Jim Carlson, Spencer Fickel, Phil Meyer, Ed Smith, Dave Lomshek. *Fourth Row:* Lawrence Murphy, Ed Hendershot, Gene Bestgen, Tony Mehaffy, Tony Miranda, Stephen Lomshek, Dale Starchman.

First Row, right to left: Marilyn Hein, Karen Keller, Suzan Waite, Marcia Meyer, Joan Peak, Sharon Farnsworth, Barbara Gates. *Second Row:* Nina Gastel, Elizabeth Verleye, Cynthia Journot, Mary Ann Castagno, Frances Boecker, Mary Ann Cromer, Judith Marrone, Carolyn Brogen. *Third Row:* Bill

Weintz, Bill Weiss, Jim Behan, Fred Kemp, Edward Fitzpatrick, Rex Brookshire, Gail Hoffman, Gary Pillard, William Leiker, Bob Fleming, Mike Bock, Malcom Lyons, Samuel Miller, Louie Barney.





PLEDGES

First Row, left to right: Jane Stine, Nancy Dickerson, Linda VanCleave, Beth Hudson. *Second Row:* Susan Pate, Carolyn Southern, Sidna Trimmell,

Connie Hatfield, Marilyn James, Jane Keltner. *Third Row:* Jeanne VanArsdall, Joyce Goodsell, Joyce McGrew, and Marsha Talbott.

Kappa Phi

ACTIVES

First Row, left to right: Mrs. Paul C. Clarke, sponsor; Myrna Foote, Shirley Fisher, Kathy Gascho, Roberta Kendall. Mrs. Richard Johnson, assoc. sponsor. *Second Row:* Pinky Mayer, Patricia Powers, Sandra Purnell, Twila Smith, Mrs. Robert

Varner, Patroness; Annetta Johnson, Judith Dodge, Patricia Durscherl, Kay Kneller. *Third Row:* Nancy Knewton, Margaret Edmonds, Betty Schneider, Carmen Vanderburg, Pat Queen, Joyce Page.



Wesley Foundation

Dick Johnson, foundation director,
and his office help, Judith Dodge
and Agnes Boulard.



A typical group at a Wesley program.



Members of the Wesley Choir.



General Council

First Row, left to right: Richard Morton, treasurer, Annette Johnson, program chairman, Willis Heydenberk, president, Shirley Farnsworth, worship chairman, Myrna Foote, secretary. *Second Row:* Tony Woodward, Linda Van Cleave, Judith Dodge, Freda Bozman, Shirley Fisher, Betty Schneider. *Third Row:* Fred Craig, Leroy Foreman, Gene Snow, Earl Ludlum, Larry Seybold.



First Row, left to right: Sandra Ellis, Mrs. Thomas Curran, sponsor, Patricia Hill, moderator, Evelyn Gatton, Wanda Armstrong. Second Row: Larry Blackburn, Darwin Hamilton,

Phillip Marquardt, vice-moderator, John Haberbosch, James Whitt, Dr. A. I. Abendroth, John Armstrong, Dr. Walter Farris, pastor.

Westminster Fellowship

Westminster Fellowship is an organization composed of students who have shown a preference for the Presbyterian Church. The purpose of the group is to aid the student in developing his knowledge of the church, the organization and working of the Church, and the life of Christ. In this way the group functions as an extension of the regular church program.

The Westminster group at the College is supported by the two Presbyterian Churches in Pittsburg, the First Presbyterian Church, Sixth and Pine, and the United Presbyterian Church, Fourth and Walnut.



First Row, left to right: Mary Jo Hoover, Beverly Knewton, Mrs. Jacob Zimmerman, Carolyn Jackson, Betty Hoover, Linda Bishop, Jeannie Weber, Kathrine Honeycutt. *Second Row:*

Kathryn Pease, Tom Zimmerman, Earl Treat, Jay Hicklin, Tom Hankins, Gary Wall, Stan Smith, Frank Peoples, Walter Mason, Dr. Ross Anderson, Jerry Peerman, Relna Dickson.

Baptist Student Movement

Y.W.C.A.

First Row, left to right: Judy Moore, Sabina Snow, Hilda Walker. *Second Row:* Ann Brezina, Bonnie Ganoung, Miss Viets, Susan Pate, Judy Kibler.





First Row, left to right: Larry Oliverson, secretary, Larry Kime, second vice-president, Larry Ganoung, president, David McClenahan, first vice-president, Jim Ridings, treasurer. Second Row: Dr. John Roberts, sponsor, Gordon Hale, publicity chairman, Leonard Wilkins, Melvin Flowers, Fred Craig. Third Row: Stanley Maughlin, John Powell, Charles Chancellor, Ernie Hartman, Bob O'Connor.

Y.M.C.A.

The triangular symbol which represents the YMCA stands for "Spirit, Mind, and Body," and the College YMCA tries to carry out this goal of developing men through its various programs. These programs include emphasis on religious, social, and current problems facing the college man in every-day living and in relation to the world. Furthering our goal, we have many activities including service projects such as the student directory, signs for the col-

lege, and the adoption of a family at Christmas. Other activities include intramural sports, help in Religious Emphasis Week activities, and encouraging religious interest on campus. With this goal of trying to become better men, we send delegates to the district conferences, the regional conference at Estes Park, Colorado, and every four years to the National Student Assembly of the YMCA and YWCA.

Y.M.C.A. Basketball Team



Y.M.C.A. Bowling Team





Golden Crest

First Row, left to right: Shirley Farnsworth, Carol Kazmierski, Kay Gibson, Mary Kay Wart, Diane Branham, Helen Scott. Second Row: Mrs. L. H. Albus, Margaret Parker, Ruth Leming, Beckie Keele, Pat Morris, Pat Queen, Dr. Rebecca Patterson, Mrs. Judith Shaw.

Sigma Theta Epsilon

First Row, left to right: Jay Holt, faculty advisor, Paul W. Lovgren, Larry R. Bohn, Leroy Foreman, Glen Hall, Tony Woodward, Dick Johnson, director Wesley Foundation. Second Row: John Scott, Danny Steinle, Tommy Thorne, Willis

Heydenberk, Bill Atchley, Lynn Breen, Larry Seybald, Earl R. Ludlum, Marvin R. Parkey, Rolland Beougher, Charles E. Snow. Not included in the picture: George Rumsey.





Governmental



Donald L. Miller
President



James M. AuBuchon
Vice-Pres., Student Gov.



Joyce Cotton
Vice-Pres., Student Affairs

Student Assembly

Helen Scott
Vice-Pres. Educational Affairs



Marshall Seavey
Vice-Pres. Human Relations



Louie Barney
Treasurer





Darlene Crane



Bob Fulton



Carole Kazmierski



Ron Longstaff



Dixie Moffett



John Castelani



Lowell Sharp

Janine Stukey



Janet Gosch



Truman Stockdale



Harold Eklund





Joan Petty
Secretary



Larry Kramer



Gary Kincaid



Gregg Kirkendoll



Ron Cole



Joan Pistotnik



Tara Shideler

Jerry Dodson



Carol Winkel



Sue McCord



Cathy Campbell



Associated Women Students

Associated Women Students is a governmental organization by and for women students. All women students regularly enrolled in Kansas State College of Pittsburg are members of AWS. This organization began functioning on the Pitt State campus in the fall term of 1958. AWS works to unify all the women on campus, to provide opportunities for leadership, encourage activities, and form one large unit for mutual sharing of ideas and co-operative efforts in planning projects devoted to the betterment of each woman on campus. The sponsors are Dean Mary Moore and Dr. Mary Roberts.

Officers

Right to left: Cathy Campbell, second vice-president; Carole Kazmierski, president; Dr. Mary Roberts, sponsor; Janet

Gosch, first vice-president; Jean Miller, corresponding secretary; Marjorie Le Gore, treasurer.





Front Row, left to right: Pat Queen, Linda Fite, Janet Gosch, Judy Smith, Suann Barth. Second Row: Shirley Cline, Betty Hoover, Judy Hastings. Not pictured: Pat Cundiff.

Judicial Board

Women's Council

First Row, right to left: Karen Keller, Sue Ooley, Judy Menghini, Carol Pitts, Barbara Parks, Mary Hack, Patti Sinn. Second Row: Jeanne Weber, Donna Smith, Carol Katzer,

Vicki Bodine. Third Row: Betty Kiddoo, Frances Boecker, Joan Petty, Sheila White, Wilma Francis, Loraine Reed, Lynne Petty.





Departmental

Engineers Club

The Engineers Club, which was reorganized on the campus of Pitt State in the fall term of 1957, evolved from the Engineering Lecture Class. The club, organized to promote better fellowship among engineering students on campus, is open to all students interested in engineering. The meetings are centered around lectures and discussions on topics pertinent to the field of engineering.

First Row, left to right: Jay Wiechert, John Nichols, Robert McFarland, John Repaci, Craig Adkins, Kimble Bartlow, George McClaskey, Dennis Macklin. *Second Row:* Delta W. Gier, Jerry Campbell, Jack Amershek, Dave Endicott, Mike Waite, Ken Kunstel, Jim Row, John Charles Viets. *Third Row:* Gary Griffiths,

Richard Cooper, Larry Mayfield, William Siggis, Daniel Deasy, Roger Edwards, John Gariglietti, Robert Clemens. *Fourth Row:* Jim Copeland, Thomas Horn, Mick McAtee, Michael Vietti, Jerry Coburn, Chuck Main, Richard Fultz.

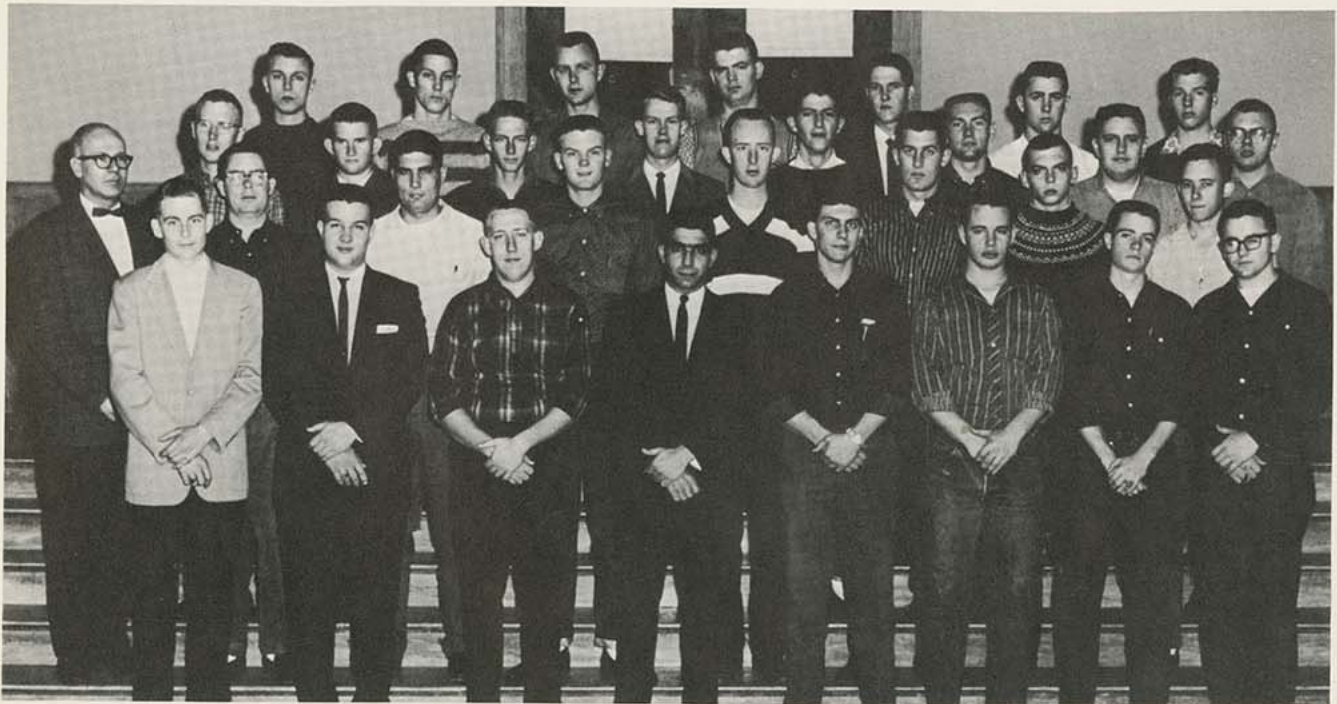

AIP



ARS

A. I. P. Officers

Left to right: Richard Wiencek, president, Donald Wade, secretary, Dr. R. G. Nuckolls, sponsor, Paul Grayson, vice president and treasurer.

American Institute of Physics—American Rocket Society.



First Row, left to right: Dr. R. G. Nuckolls, AIP, T. J. Dunphy, ARS, A. J. L. Robertson, ARS, Richard Wiencek, AIP-ARS, Paul Grayson, AIP-ARS, Dr. R. H. Anderson, AIP. *Second Row:* Hormoz Motazedi, AIP, James Fulton, AIP, Glen Bruster, AIP, Raymond Peterson, AIP, Joe Bachman, AIP,

Walter Mason, ARS, Jim Crul, AIP. *Third Row:* Alan Gunther, AIP-ARS, Richard Pearson, AIP-ARS, Dave McClenahan, AIP-ARS, Dave Starchman, AIP, Kenney Newcomer, AIP-ARS, Donald Wade, AIP-ARS.

A. R. S. Officers

Left to right: Richard Wiencek, secretary, A. J. L. Robertson, sponsor, Kenney Newcomer, vice-president and treasurer, Paul Grayson, president.





First Row, left to right: Dorothy Geier, treasurer, Sharon Smith, program chairman, Roberta Tullis, Judith Marrone, Virginia Stillman, Billye Dryer, Anna E. Demsey, Connie Hatfield. *Second Row:* Martin Garthwaite, James Whitt, Robert W. Jones, David Overman, parliamentarian, Donald Daniels,

Gael McCully, Robert Wynne, Ron Beougher, Max Barney. *Third Row:* Bonnie Byrd, secretary, Marcia Clewell, Tamara Walford, Janice Collins, Vicky Hall, Fleta Jones, Kathleen Wishall, Roberta Hoppe, Beverly Knewton, Phyllis Nelson.

Phi Beta Lambda—F.B.L.A.

First Row, left to right: Judith Vinneman, Sandra Barber, vice-president, Twila Smith, Freda Bozman, Mary Cromer, Betty Bailey, Olivia Steele, reporter, Mardeane Thomas. *Second Row:* Bill Weintz, Carl Goszdek, Melvin Austin, Frank Elliott, Jerry McKillip, Larry Ganoung, Daryle Bass, Jim Marquardt, president,

John Thomas, E. L. Hopusch, sponsor. *Third Row:* Judith Ausemus, Nancy Tindel, Pamela Porr, Aldene Dennis, Mary Carson, Helen Studebaker, Joan Macklin, Jane Bridges, Sharon Huff, Patricia Powers.





First Row, left to right: Everett Grigsby, Myrna Foote, Trudy Kite, Arvilla Gregor, Clark W. Beasley, Dr. Branley A. Branson.
Second Row: Dr. Theodore Sperry, Sam Gibson, Dr. Leland Keller, Sharon Bailey, Janet Gosch, Carol Karr, Professor George E. Ruggles, Gary Hevel, Dr. Horace Hays. *Third Row:* Dr. J. C. Johnson, Jr., Jim Bunch, Ken Doffing, Dr. J. Carl Bass.

ler, Sharon Bailey, Janet Gosch, Carol Karr, Professor George E. Ruggles, Gary Hevel, Dr. Horace Hays. *Third Row:* Dr. J. C. Johnson, Jr., Jim Bunch, Ken Doffing, Dr. J. Carl Bass.

Biology Club

Beta Beta Beta

First Row, left to right: Dr. J. C. Johnson, Jr., Ben Cooksey, Sam Gibson, Cecilia Kosorog, Gene M. Scalarone, Dr. J. Carl Bass.
Second Row: Don Milliken, Bob Dove, Jane Plute, Trudy Kite, Dr. Theodore Sperry, Dr. H. A. Hays, Ralph Austin, Everett

Grigsby. *Third Row:* Clark Beasley, Dr. Leland Keller, Dr. Branley Branson, Ken Doffing, Hugh Lundman, Tony Hood, David Bingman, Professor George Ruggles.





First Row, left to right: Mrs. Charlene Varner, foods instructor; Shirley Russell, recording secretary; Donece Dragoo, president; Laurie Klopfenstein, vice-president; E. Louise Gibson, department chairman. *Second Row, left to right:* Shirley Utter, chaplain; Jewell Frownfelter, Shirley Farnsworth, Mrs. Hilma R. Davis, Mrs. Mary

Hankammer, advisor; Jean Miller, treasurer; Darlene Stiteler, historian; DeLoy Smith, corresponding secretary; Frankie Sue Johnson, and Carolyn Kelsey, librarian. *Not pictured are* Kay Lynne Gibson, Judith Bradrick, and Sallyanne Edminister.

Phi Upsilon Omicron

Home Economics Club



First Row, left to right: Joyce McGrew, Linda Slaughter, Sarah Yates, Sabina Snow, Barbara Robertson, Shirley Farnsworth, Darlene Stiteler, Marie Messer. *Second Row:* Lela Ramsey, Mrs. Mary Hankammer, instructor; Jo Ella Parsons, Laurie Klopfenstein, Mrs. Charlene Varner, advisor; Sherry Gill, Jean Miller, DeLoy Smith, Shirley Utter, Beverly DeWater, Miss E. Louise Gibson, co-sponsor; Lois O'Malley, Patty Devers. *Third Row:* Sharon Bever, Helen Rutter, Beth Hudson, Norma Harrison, Linda VanCleave, Nancy Powell,

Mary Bridenstine, Kay Lynne Gibson, Jan Trowbridge, Christy Jones, Donna Shadkhoo, Nancy Petty, Kathy Camp, Layne Clark, Kay Perry, Carol Katzer, Deanna Packard, Betty Hoover. *Fourth Row:* Mary Sullivan, Lila Joseph, Suann Barth, Donna Clayton, Joye Larmer, Nancy Wilson, Roberta Hughes, Sally Edminister, Mitzi Kibler, Karen Gardner, Judy Menghini, Phyllis Campbell, Connie Combs, Carol Billington, Sandy Merando, Nelda Donovan, Carolyn Kelsey, Anna Mae Coon.



First Row, left to right: Carmen Grigsby, Connie Berry, Julie Lyon, Sharon Stephens, Betty Maendele, Elizabeth Dunbar. *Second Row:* Carol Thomas, Carolyn Sisson, Mrs. Al Ortolani, sponsor, Jane Mahaffey, treasurer, Carol Wiggans, vice-president, Doris Eden, president, Pat Snadon, secretary, Sylvia Bournonville, reporter, Mrs. Morris Stevens, sponsor, Carol Scherer, Kaye Webb. *Third Row:* Joyce Lee, Sondra Kocher, Zella Gwin, Shirley Fultz,

Pat Caldwell, Joan Orlando, Theresa Cooper, Bonita Miller, Donna Cooksey, Marilyn Carney, Joanne Stange, Norma Muth, Drenna Shadwick, Diana Leatherman, Bonnie Ganoung, Olivia Steele, Ima Heidebrecht. *Fourth Row:* Mary Dell'Antonia, Rochelle Wilson, Pat Shepard, Sue Lindsay, Peggy Holmes, Emma Apsley, Judith White, Sandy Ridings, Jaynee Thomas, Barbara Potts, Ann Curl, Verlene Ringgenberg, Sondra Hunt.

Dames Club

Women's Recreation Association

First Row, left to right: Kay Kehl, secretary, Marcia Glick, Mary Webber, president, Jeane Anderson, vice-president, Betty Elimon, publicity chairman, Sharon Washam, treasurer. *Second Row:* Sandra Crawford, Wanda Weickert, Sharon Wadman, Pauline Winter, sponsor, Sue Budd, Freda Wright, Sandra

Champion, Eleanor Haage, Margaret Johnson, Timotheia Lukon, Dona Boatman, Wilma Francis, Janet Gosch, Sheila Kitch. *Third Row:* Sue Russell, Jacque Trainor, Kai Honeycutt, Jane Flores, Jerri Carter, Eileen Smith, Connie Berry, Charlene Tarter, Betty Jo Bliss, Pat Trainor, Jane Ann Bridges.





First Row, left to right: Delores Jones, Mrs. Irene Ertman, Mrs. Jean McColley, Mrs. Irma Van Natter, Nita Laing, Leota Korn. *Second Row:* Katherine Abrahamson, Carole

Kazmierski, Judith Salisbury, Mr. Richard Korn, Bettie Jo Roque, Jim Mount, Pat Ann Morris, Dr. Robertson Strawn, Cathy Campbell, Jane Keltner.

Sigma Tau Delta

Language and Literature Club

First Row, left to right: Susan Elliott, Cathy Campbell, Carole Kazmierski, Max Sullins, Judith Dodge, Dr. Rebecca Patterson, Mrs. Dorothy Bishop, Dr. Mary M. Roberts, Mrs. Irene Ertman. *Second Row:* Dr. Walter Shear, Dr. Walter Pennington, Nancy John, Mary Adele Latinis, Marsha Damer, Pat Ann Morris, Lyn

Pistotnik, Michael McMullen, Dr. John Reed, Mr. E. H. DeGruson. *Third Row:* Mr. Homer Brown, Dr. Duer S. Brady, Mr. Richard Korn, Mr. Charles H. Cagle, John A. Witherspoon, H. H. Morris, Dr. Robertson Strawn, Ray Wheeler.





First Row, left to right: Martha Alderson, Gayle Huber, Colleen Kernohan, Judy Smith, Janine Stukey, Sue Pratt, Kay Perry. *Second Row:* Cynthia Miller, Marise Haberbosch, Nancy Crutchfield,

Trudy Kite, Jackie Lewis, Dorothy Carlyon, Rayma Yocam. *Third Row:* John Robb, George Brownsworth, John Sullivan, Bill Livingston, Jay Munsell, Jerry Mitchell, Ron Kordas, Gary Misch.

Young Republicans



Officers

John Robb, vice president, Mary Mayer, president, and Ron Kordas, vice president.

First Row, left to right: Gwen Kieffaber, Mary Mayer, Dorothy Geier, Virginia Johnson, Sue Ooley. *Second Row:* Jane Riseling, Kathy Camp, Karen Knewton, Ann Brezina, Kay Faulkner, Joan

Gibson, Judy Scherff. *Third Row:* Gary Wall, Larry Hedges, David Schroeder, Frank Sandford.



Student Center Board

The Student Center Board is composed of interested students, faculty members, and college personnel who direct the activities within the Student Center. This board is responsible for the effective management of the "hub" of campus life — the Student Center.

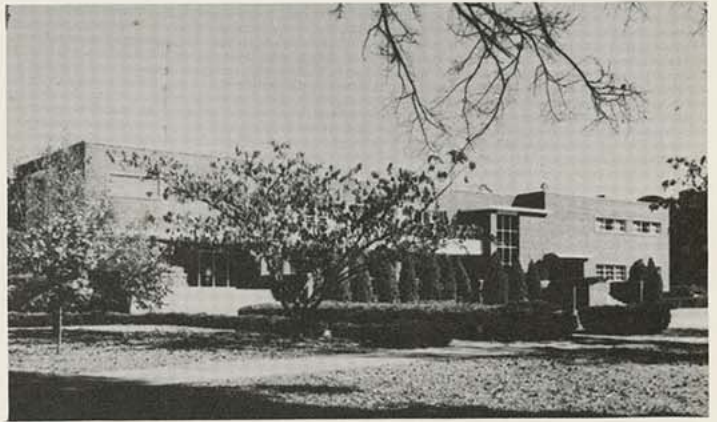

K. S. C. Student Center



First Row, left to right: Mr. Warren Woelfel, Trudy Kite, Dean Mary Moore, Zelda Hyatt, Sandy Melton, Dean Ralph W. Wright. *Second Row:* Ed Finley, Gene

Schmidt, Jack Overman, director, Jerry Dodson, and Jim AuBuchon.



First Row, left to right: L. G. Cutler, Paul Walters, Larry Bohn, Charles Fuentez, Bert Cooperstein, Charles Goodhall, Stanley Maughlin, Gene Norton, Henry Taffner, Larry Dunn, Louis Ferlo.
Second Row: Earnest McNickle, K. Leon Mahaffey, Oren Smith,

Harold Dunning, Richard Bournonville, Dale Howerton, Thomas Harris, Marvin Ludlum, Tom Hankins, Ronald Greathouse, Dennis Webster.

Industrial



Officers

First Row, left to right: Mr. Keeter, sponsor, Dale Howerton, president, Mr. Hoefer, sponsor. *Second Row:* Larry Bohn, publicity director, Marvin Ludlum, secretary, Oren Smith, treasurer, Kenneth Mahaffey, vice-president.



First Row, left to right: Frank Gartner, Max Gardner, Brian Odom, Gary Alford, Darwin Hamilton, Paul Temming, Jerry Looker, Ted Tenorio. *Second Row:* Lewis Locke, Kenneth

Stansel, Larry Hoover, Michael Huddleson, Duane Pollman, Larry Jones, Merle Mintz, Bob Busby, Richard Taylor.

Arts Club

Miss Darlene Crane, homecoming queen candidate





First Row, left to right: Leslie Hobbs, Richard Marsh, Larry Bohn, Richard Baldwin, Arthur Moore, Wayne Stucky. *Second Row:* Donna Gladson, Marcia Meyer, Janet Thomas, Christine Simpson, Wanda Hathaway, Judith Ausemus, Sharon Moore, Linda Bishop, Linda Slaughter, Joyce Page. *Third Row:* Dedee Dutcher, Emma Hurt, Linda Jones, Sandy Hollingsworth, Karen Gardner, Fred Schultz, Jim Hathaway, Edwin Burris, Jim Zordani, Linda Kastler,

Nancy Barger, Jeanell Burns, Linda Rayl, Donece Dragoo. *Fourth Row:* Beverly Werbe, Lila Joseph, Janet Singer, Bonnie Morrison, Betty Schneider, Carole Watts, Marise Haberbosch, Judy Bird, Karen Keller, Janet Oney, Eunice Bogatay, Mickie Gendusa, Mary Ellen Drenik, Kathy Seifert, Aldene Dennis, Bonnie Brock, Anna Coon.

Student KSTA

First Row, left to right: Larry Sanborn, Bill Elliott, Bob Blankenship, Van Swanson, Dennis Donovan, Terry Todd, Jerry Hasson. *Second Row:* Betty Hoover, Susan Elliott, Mary Ann Cromer, Janice Kaff, Shirley Utter, Nelda Donovan, Heather Sims, Jane Riseling, Shirley Coble, Sally Edminister. *Third Row:* Claire Uttley, Judy Moore, Bettie Jo Roque, Janet Paulsen, Rayma Yocam, Joyce Cottom, Judy Salisbury, Pinky Mayer, Vera Pear-

son, Glenda Sanderson, Carolyn Southern, Jean Miller, Midge Martin, Judy Griffie, Betty Kiddoo, Penny Benander. *Fourth Row:* Suann Barth, Linda Wood, Verna Means, Mary Latinis, Dorothy Geier, Mary Jo Hoover, Linda Wholf, Linda McClure, Relna Dickson, Marilyn Boggs, Jane Ann Bridges, Cynthia Journot, Gloria Fernetti, Ruth Leming, Barbara Gates, Carmen Vanderburg.





First Row, left to right: Karen Earnest, Janice Schoenhofer, Mary Kay Wart, Diane Branham, Patricia Seates, Martha White, Carolyn VanWinkle, Ann Brezina, Mary Davis, Rosemary Dempsey, Janet Franklin, Marilyn Graham, Carolyn C. West, Karen Hayes. *Second Row:* Duane Pollman, Josef Meditz, Nancy Robson, Sue

Clemons, Dollie Crossfield, Helen Studebaker, Nancy Powell, Gayle Prigg, Janice Shane, Glenda Lee Cox, Joyce Goodsell, Sally Lamb, Cathy Ramsey, Mary Lou Donahoe, Mrs. Maudyne Payne, Earl Kocher, Dean West, and George Rumsey.

Student K.S.T.A.



First Row, left to right: Larry Oliverson, Frank Elliott, Terry Toomey, Harold Northcutt. *Second Row:* Regina Baker, Linda Gold, Wilma Watkins, Shirley Cline, Charlene Crane, Darlene Crane, Carolyn Fowler, Sharon Washam, Barbara Bollwinkel, Patricia Durscherl. *Third Row:* Barbara McDonald, Donna Smith, Diane Tharp, Helen Rutter, Edward Eddy, Gordon Hale, Richard Normand, Richard Myers, David Wilman, Gerald Cox. *Fourth Row:* Bess Johnson, Mary Bogle, Nancy Knewton, Margaret Edmonds, Sherrie Mitchell, Ila Carmean, Jane Keltner, Judy Crumley, Lois Query, Janeil Atterbury, Midge Johnson, Joan Petty, and Dixie Moffett.

First Row, left to right: Lorna Johnston, Hedy Hashimoto, Freda Bozman, Frances Boecker, Kay Kehl, Irma Chaney, Connie Carr, Beckie Keele, Phyllis Osburn, Tara Shideler, Glenna Richardson, Karen Carter, Charlene Tarter, Jeanne McNow, Linda Witherpoon. *Second Row:* Marvin McCorgary, James L. Kinne, Glenn

Smith, Larry Kramer, Jack Hockenbury, Jerry McClure, David Crockett, Ted L. Stephens, Dennis G. Spille, Alan Crawford, Odell S. Register, Richard L. Eby, Fred Potter, Paul Temming, Edward Fuhrman, and Jim Turner.



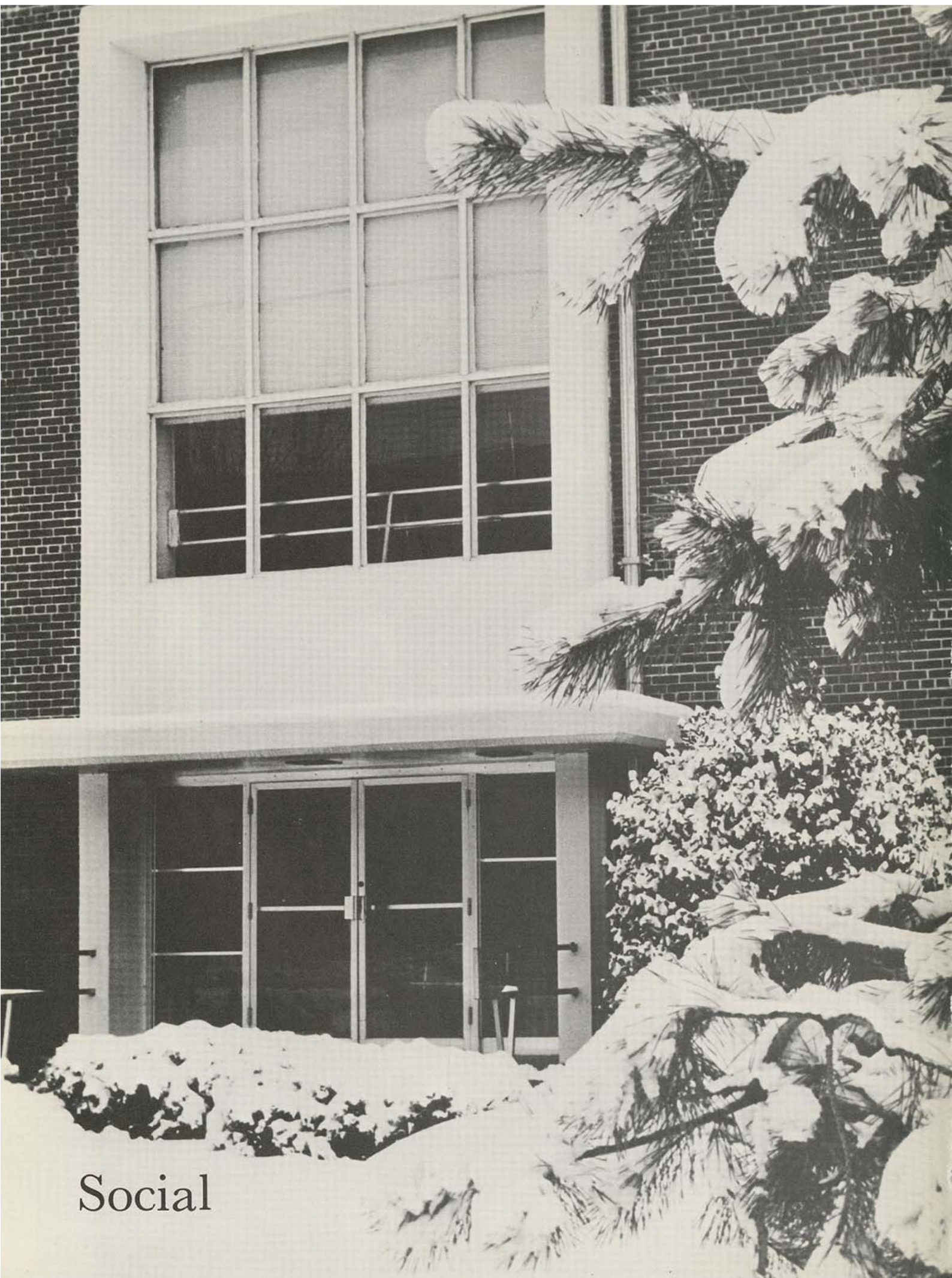

Social



Seated, left to right: Janet Johnson, Paula Polfer, Heather Sims, Dean Mary Moore, Kay Lynne Gibson, Regina Baker, Zella Shaver.

Standing, left to right: Donna Kennon, Janis Pratt, Lana Gail McCullough, Janet Mayo.



"Welcome to Rush Week"



Getting Acquainted



Checking in with Counselors



"Tea or Coffee?"

Panhellenic Council is the governing body of the six social sororities on campus. It organizes Rush Week, the Panhellenic Work-shop, and presents the Scholarship Trophy as well as working with Freshman orientation during the summer. It works jointly with the Inter-fraternity council on "all-greek" activities.

Panhellenic Council



Jan Anton
Regina Baker
Linda Batten
Judy Bird



Betsi Braden
Mary Bridenstine
Sandra Denham
Beverly DeWater



Barbara Etter
Linda Gold
Francile James



Carol Katzer
Mary Logsdon
Janet Mayo



Janice Meier
Brenda Moor
Shirley Russell



Judy Salisbury
Pat Stephenson
Jacqueline Trainor
Patricia Trainor



Sharon Wadman
Jeanne Whittington
Jean Young
Pat Horner, *Housemother*

DELTA XI CHAPTER
FOUNDED: May 15, 1851
ESTABLISHED HERE: 1959
100 Chapters
JEWEL: Diamond
FLOWER: Purple Violet
COLORS: Blue and White
OPEN MOTTO: We live for
each other.



"Stop shaking the ladder"



A new home for the A D Pi's.



A pinning and an engagement for
A D Pi.



A re-enactment of Founder's Day.



Province Delegates to National Convention.

Alpha Delta Pi

First Row: Mary Alderson, Judy Ausemus, Sherry Ballock, Suann Barth, Karen Benelli, Karen Blevins, Diane Branham, Barbara Brazeal, Cary Campbell, Phyllis Campbell, Mary Ann Castagno, Connie Cinotto, Donna Clayton, Esther Coble, Grace Coggins.



Second Row: Deanna Cram, Charlene Crane, Darlene Crane, Donece Dragoo, Patty Devers, Sallyanne Edminister, Kay Faulkner, Carolyn Fowler, Kay Lynne Gibson, Karol Glick, Judy Hastings, Sharon Hizar, Jeanine Jensen, Annette Johnson, Lila Joseph.



Third Row: Carole Kazmierski, Becki Keele, Karen Keller, Sharon Laine, Mary Adele Latinis, Timmie Lukon, Marcia Meyers, June Motokowa, Joyce McGrew, Sue Ooley, Janet Oney, Marcia Palmer, Janet Paulson, Gail Peters.





EPSILON KAPPA CHAPTER
FOUNDED: Syracuse University
Syracuse, New York

87 Chapters

ESTABLISHED HERE: 1959

JEWEL: Pearl

FLOWER: Rose

COLORS: Red, Buff, Green



Fourth Row: Linda Peters, Lyn Pistotnik, Pam Poor, Joan Prete, Pat Queen, Linda Rayl, Sharyl Redfern, Glenna Richardson, Barbara Rigg, Donna Rogers, Sue Rogler, Kathy Seifert.



Fifth Row: Glenda Shepherd, Tara Shideler, Christine Simpson, Heather Sims, Judi Smith, Karen Spicer, Karen Spillman, Carolyn Sterns, Karen Talarico, Patty Talarico, Nancy Tindel, Claire Uttley.



Sixth Row: Carmen Vanderburg, Karen Van Laningham, Mary Ann Vietti, Mary Kay Wart, Bev Werbe, Sue Werner, Martha White, Marci Wise, Marty Wycoff, Miss Elmina Graham, Miss Frances Hashbarger, Miss Helen Kriegsmann.

Alpha
Gamma
Delta



Fall pledges



Fall pledges



Mid-semester pledges



President Mary Kay Wart receives scholarship award for EK chapter at national convention



"Snow Queen" Cathy Campbell - - - (caught unaware)

ΑΓΔ

Officers of Alpha Gamma Delta



The pledges perform



"An engagement! Who?"



Christmas guests



Two favorite ladies



Sandra
Allmon



Joyce
Booker



Audrey
Dibble,
Pledge
Trainer



Beverly
Fouse



Idora
Henderson



Ella Jean
James,
Treasurer



Jewelyne
Jones,
Secretary



Hazel
Mosley,
Vice-
President



Carlean
Phillips



Ernestine
Scott



Zella
Shaver,
President



Sharon
Turner,
Assistant
Pledge
Trainer

BETA NU CHAPTER
FOUNDED: Howard University
Washington, D.C.
1908

ESTABLISHED HERE: 1937
101 Chapters

JEWEL: Pearl

FLOWER: Tea Rose

COLORS: Salmon Pink and
Apple Green

OPEN MOTTO: By merit, culture
and loyalty, we
shall win.

Alpha
Kappa
Alpha



Lana Adamson
Rosemary Amershek
Mary Lou Arnold
Sue Austin
Carol Billington
Judy Billington

Charlotte Bowden
Suzanne Burris
Linda Caldwell
Marilyn Coleman
Carolyn Crain
Nancy Crutchfield

Gail Dally
Darlene Davis
Mary Davis
Allene Diklich
Luanna Divine
Barbara Dixon

Billye Dungan
Koeta Dunham
Virginia Eagleson
Betty Elimon
Janet Ellington
Carol Fallis

Linda Fite
Gail Fralic
Sally Gastel
Sharon Gleason
Marcia Glick
Barbara Hamlin

Barbara Harman
Anne Hess
Kathy Heston
Gayle Huber
Janis Irvin
Anna Lou Jackard

Carol Sue Jackson
Carol Jenson
Janice Kaff
Gwen Kieffaber
Trudy Kite
Joyce Kapmeyer

Anne Koppers
Sharon Kotzman
Mimi Krusich
Gail Leeper
Laura Liebig
Donna Longerot

Sharon McClenahan
Lana McCullough
Dorothy McGinnis
Janice Mallory
Vicky Marquardt
Sandy Melton
Marie Messer

Cynthia Miller
Barbara Moore
Sharon Moore
Janis Pratt
Delores Profit
Shirley Ratledge
Janice Reda

Barbara Reynolds
Diane Roberts
Jean Rogers
Marcia Rowe
Lois Shaw
Karin Shearburn

Lucerne Snyder
Barbara Stephenson
Betty Streeper
Jan Trowbridge
Norberta Wachter

Pat Wagner
Kathy White
Patsy Wood
Mrs. Jean McColley
Sponsor



ETA ETA CHAPTER
FOUNDED: Longwood College
Farmville, Virginia
1901
ESTABLISHED HERE: 1920
43 Chapters
JEWELS: Pearl and Ruby
FLOWER: Aster
COLORS: Pearl White and Crimson
OPEN MOTTO: Aspire, seek, attain.

Alpha
Sigma
Alpha

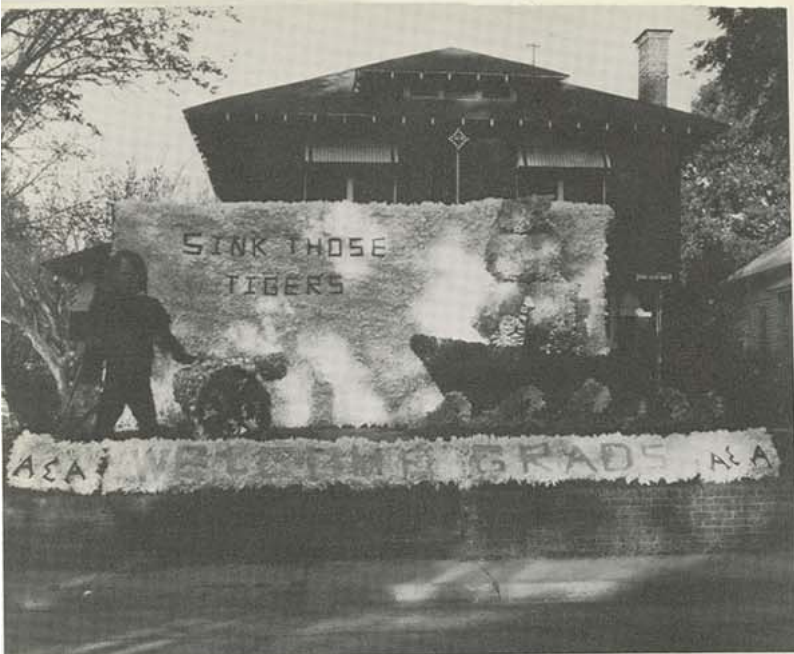

Another first place in house decorations for the Alpha Sigs.



Gather 'round and sing.



A charter member makes a visit.



What's so funny?



Fall Pledges



Fall Pledges



Opal Allen
 Jackie Brown
 Jerry Clayborne
 Anita Hopkins
 Janice Johnson
 Secretary-Treasurer



Iris McAlpine
 Charlesetta Martin
 President
 Betty Micks
 Joan Owens
 Vice-President
 Bettie Jo Roque
 Dean of Pledges



Brenda Schuler
 Janet Thomas
 Annette Warren
 Alice Yates



BETA ZETA CHAPTER
 FOUNDED: Howard University
 Washington, D.C.
 1913

ESTABLISHED HERE: 1936

247 Chapters

JEWEL: Pearl

FLOWER: Violet

COLORS: Red and White

OPEN MOTTO: Intelligence is the
 torch of wisdom.

Delta
 Sigma
 Theta



Janet Alvis
Barbara Andrews
Sandra Barber
Judy Baxley
Linda Blazic
Vicki Bodine

Eunice Bogatay
Pauline Brown
Kathy Camp
Barbara Clark
Layne Clark
Kathy Corl

Sue Cortner
Judy Crumley
DiAnn Delaney
Kay Gene Delaney
Jonell Doyle
Mary Ellen Drenik

Nancy Dunham
Carol Ferguson
Karen Gardner
Judy Garrett
Madge Ginardi
Myrle Heim

Beverly Heller
Suzanne Higgs
Judy Holliday
Sandra Hollingsworth
Donna Guinn
Carol Janezic

Jeanne Johnson
Mary Keegan
Colleen Kernohan
Lynda Sue Kessel
Joye Larmer
Jackie Lewis

Joan Macklin
Carllyn Mathis
Mary Mayer
Pam Miller
Ann Mitchell
Janie Mitchell

Jane Moon
Patricia McClure
Carol McFerron
Jackie McMahan
Patty Patchin
Joan Pistotnik

CHI CHAPTER

FOUNDED: Longwood College
Farmville, Virginia
1898

ESTABLISHED HERE: 1922

71 Chapters

JEWEL: Pearl

FLOWER: Purple Violet

COLORS: Royal Purple and White

OPEN MOTTO: Faithful unto death.

Janice Potter
Sue Pratt
Jane Riseling

Kathleen Sapp
Carolyn Schelin
Judy Scherff

Linda Slaughter
Donna Smith
Mary Stowers

Janine Stukey
Nancy Thomas
Rayma Yocam



The new Tri-Sigma home.



Fall Pledges

Sigma
Sigma
Sigma



UNDERGRADUATE

Front Row, left to right: Albert Cummings, Alpha Phi; Bernard Burnett, Kappa Alpha Psi; Charles Reece, recording secretary, TKE; Paul Cook, Sig Tau; Louis Trippe, TKE; Jerry Bonewitz, corresponding secretary, Xi Omega. *Second Row:* Ken Ladek, Xi Omega; Larry Clum, Delta Chi; Genard Lane, public relations, Alpha Phi Omega; Gary Wall, treasurer, Phi Sig; Gary Smith, president, Delta Chi; and Larry Lance, Sig Tau.

Interfraternity Council

The Interfraternity Council is composed of two representatives of each Greek Social fraternity on campus. It serves as the coordinating body for the fraternity system on campus. In addition to establishing policies for rushing, pledging, scholastics, and discipline, the IFC works with the Panhellenic Council in sponsoring combined social activities and working for campus improvement. Some of the IFC's ac-

tivities for this year have been the All-Greek Ball and the Greek Sing.

This is the second year for the Pledge IFC on this campus. The PIFC is made up of two representatives of each social fraternity's pledge class. It is their job to see that all activities of campus pledge classes are scheduled and coordinated. The Pledge PIFC sponsored an All-School Dance early in the spring.

PLEDGES

Front Row, left to right: Bob Runyan, Gary Bennet, Secretary, Ron Kerns, treasurer, Phi Sigs; Gene Schmidt, president, Xi Omega; James Banks, publicity, Alpha Phi Omega; Skip Nichols, Xi. *Second Row:* Bob Kerns, Phi Sig; Bob Sullivan, TKE; Clyde Barber, Kappa Alpha; David Paugh, Xi Omega; Don Donovan, Delta Chi; and Waymond Gwin, chaplain.



Xi Omega

James Bartelli
George Blundell
Jerry Bonewitz
Mrs. O'Rourke
Patroness

Chuck Bonnici
Dave Crockett
Jerry Crowe
Dr. Denmar Cope
Advisor

1961 XI OMEGA PLEDGES

Russ Dahl
Cecil Deel

Ed Finley
Dale Ganzman

Don Holley

George Kersten
James Kneebone

COLORS: Red and Black
FLOWER: Red Rose

XI OMEGA FRATERNITY

XI OMEGA FRATERNITY was formed in the fall of 1961 to promote social and academic activities and ultimately to affiliate with SIGMA CHI FRATERNITY, which is one of the leading national social fraternities.

The XI OMEGAS participate actively in intramural activities. XI OMEGA dances and the Annual Boat Regatta are among the outstanding events of the school year.

Ken Ladek
Tom McCourt
Tink Manning
John Rucker

Charles Shell
Jon Solomon
Don Wilson
Stephen Wood



Bill Bohrer
Larry Burgess
Dave Caruthers
Larry Clum
Gerald Creed
Dean Davis



Larry Dilworth
Don Donovan
Ronald Dittman
Richard Elliott
Dwayne Gladson
Randy Guinn



Jim Harrison
Ken Hawkinson
Darwin Holtgren
Bob Jenkins



Ricky Johnson
Dave Johnson
Jim Johnson



Mike Kirkendoll
Ronald Kordas
Mike Lawrence



Dee Love
Bob Morris
Frank Matteucci
Steve Motokawa



Gene Norton
Lee Pargen
Doug Potts
John Rawson
George Rumsey
Donald Ryan



Gary Smith
Charles Sturdevant
John Sullivan
Tony Supancic
Ken Terlip
John Whaley

DELTA CHI OMICRON
FOUNDED: Local Fraternity
Kansas State College
of Pittsburg
May 16, 1961

JEWEL: Diamond
FLOWER: Lily-of-the-Valley
COLORS: Antique White and
Old Gold
OPEN MOTTO: Brotherhood Eternal

Delta Chi Omicron



1961 Officers

First Row, left to right: Gary Smith, president; Mike Lawrence, vice-president. Second Row, left to right: Ron Dittman, secretary; John Rawson, treasurer; Ron Kordas, alumni secretary.

Delta Chi Omicron Fraternity was founded in May, 1961, with the expressed purpose of affiliating with a fraternity of national scope.

Presently occupying a house at 1804 South Joplin, Delta Chi Omicron had twenty-six undergraduate members and twenty-one pledge members during the fall semester.

Active participants in all college activities, D Chi's consistently rank high in Intramural Sports and Social Activities as well as scholarship.



Dr. Forest Penny
Advisor



Mrs. Oren French
Housemother



Capt. Marion Thorpe
Advisor



Miss Marci Wise, 1961 Homecoming Candidate

Delta Chi Omicron Fall Pledges



Sigma Tau Gamma

Terry Aikins
Rich Baldwin
Russ Barnes
Phillip Blair
George Brownsworth

Harley Carlson
Steve Clark
Paul Cook
Dick Coy
Jerry Craft

Don Cukjati
John A. Curran
David Dalton

Gerald Danenhauer
Taylor Day
LeRoy Dudley

George Eddy
Curtis Finch
Jim Goudelock

Harry Groh
Hudson Hamilton
Larry Hamilton

Terry Hedrich
Bill Higgins
Larry Holmes
Roger Howell
Dale Howerton

Gary Johnson
Roger Jones
Martin Kerr
Jim Kramer
Gene Krase

1961 Officers



From left to right, Front Row: Larry Lance, 2nd vice-president; Van Swanson, president; Curtis Finch, 1st vice-president; Harry Groh, treasurer. *Second Row, left to right:* Lenny Miller, chaplain; Jerry Craft, sentinel; Larry Hamilton, corresponding secretary; Don McGlothlin, historian; Kendall Stephenson, pledge trainer; and Paul Cook, recording secretary.

SIGMA TAU GAMMA

FOUNDED:

Central Missouri
State College,
Warrensburg,
Missouri, 1920

ESTABLISHED:

Kansas State College
Epsilon Chapter,
1924

EXISTING CHAPTERS:

50 active chapters
and colonies

FLOWER:

White Rose

COLORS:

Blue and White

Steven Lock
Don McFerrin
Don McGlothlin
Jerry McNew
John Messenger

1960 Sig Tau Pledges



Wilber Spire
Kendall Stephenson
Don Stout
Victor Stoffer
Van Swanson

Doug Tippin
Tom White
Avery Wilson
Dean Wineinger
Bill Young

Larry Lance
Merle Leech



Kelly Miller
Leonard Miller
Kenneth B. Mitchell



Dick Moberly
Gene Poland
Bruce Rayl

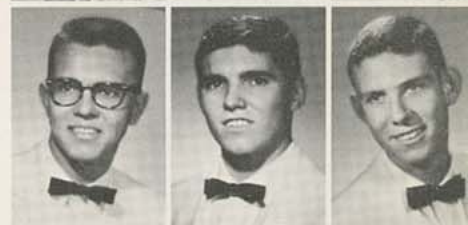

John Repaci
Bob Runyan
Steve Russell



Tom Russell
Hal Shute
Barry Smith



Phi Sigma Epsilon



Jim Agan
Paul Arabia
Leonard Bierman
Wally Bowman



Bob Brown
Craig Campbell
Pat Campbell
Jim Chubb



Jim Coldiron
Gary Cottrell
LeRoy Detwiler



Bob Douthill
Jerry Elliott



Dave Elling
Dick Fawcett



Eugene Foote
Robert Fulton
Harold Gauert



Pete Geiger
David Goodman
Ron Greathouse
George Grillo



Harlan Hess
Howard Hess
Bob Kammerer
Bob Kerns



Front Row, left to right: Jim Coldiron, treasurer, Bob Strait, corresponding secretary. Second Row: Gary Riseling, recording secretary. Third Row: Leonard Bierman, vice-president. Fourth Row: Paul Arabia, president.

FOUNDED: KSTC, Emporia
Emporia, Kansas
ESTABLISHED HERE: Beta, 1927
JEWEL: Pearl
FLOWER: Tea Rose
COLORS: Cardinal red and white

Ron Kerns
Gerald Lehman
Dennis Loveland
Jerry McCall



Taylor McCann
Doug McDonald
John O'Malley
Otto Ossana

OUTSTANDING PLEDGE AWARD



Paul Arabia, *left*, presents Doug Sidles, *right*, The Outstanding "Pledge" paddle

Bob Parks
Kenny Pierson



Duane Reynold
Don Prichard
Sam Reda



Ellis Richardson
Gary Riseling



Carl Schroll
Rick Seymour



Doug Sidles
Don Spencer
Bob Strait
Ralph Vargas



Gary Wall
Fred Willhaus
John Zinn
Prof. Bruce Coleman
Sponsor





Gary Bennett
Jim Boese
John Brodrich
Randy Burgner



Jerry Coburn
Rolland Cummings
David Darrow
Brian Delaney



David Drake
Gene Edwards



Joe Fenoughty



Jerry Fried



Richard Fultz



Martin Garthwaite
Charles Gay
Bill Gremis
Les Gross



Jim Gerdes
Jerry Hasson
Russell Kelch
Gary Marquardt

1961 TAU KAPPA EPSILON PLEDGES



Tau Kappa Epsilon

John Mendoza
Ron Morgan
Art Moore
Mel Moss

Martin Morford
Kenneth Meier

Steve Munsinger
C. S. Parker

Chuck Ross

Jim Rowe

Charles Reece
Jerry Rutherford

Robert Shearer
Mike Still
Robert Sullivan
Terry Todd

Louis Tripp
Jim Whitt
Larry Woodcox
Clayton Woodrum

Miss Donna Guinn,
TKE Candidate and
Homecoming Queen



Tau Kappa Epsilon House

TAU KAPPA EPSILON
FOUNDED: Wesleyan University,
Bloomington, Illinois
ESTABLISHED HERE: 1954
Delta Mu Chapter
JEWEL: White Pearl
FLOWER: Red Carnation
COLORS: Cherry and Grey
MOTTO: Not for wealth, rank
or honor, but per-
sonal worth and char-
acter.

Kappa Alpha Psi



Claude Barbour
Thomas Bettis
Bill Blackwell



Howard Blue
Steve Brown
Carl Bruce
Bernard Burnett



Graham Cain
Kenneth Clouch
Sidney Cothran
Edward Crummer



Marvin Eason
John Fort
Larry LaMette
Alvin Officer

Austin Ray
Fred Singleton
Charles Smith
Chester Tate



Phil Taylor
Edgar Walker
David Werts
Charles Wesley



William Whitcomb



1961 Kappa Alpha Psi Homecoming Candidate, Miss Janet Thomas

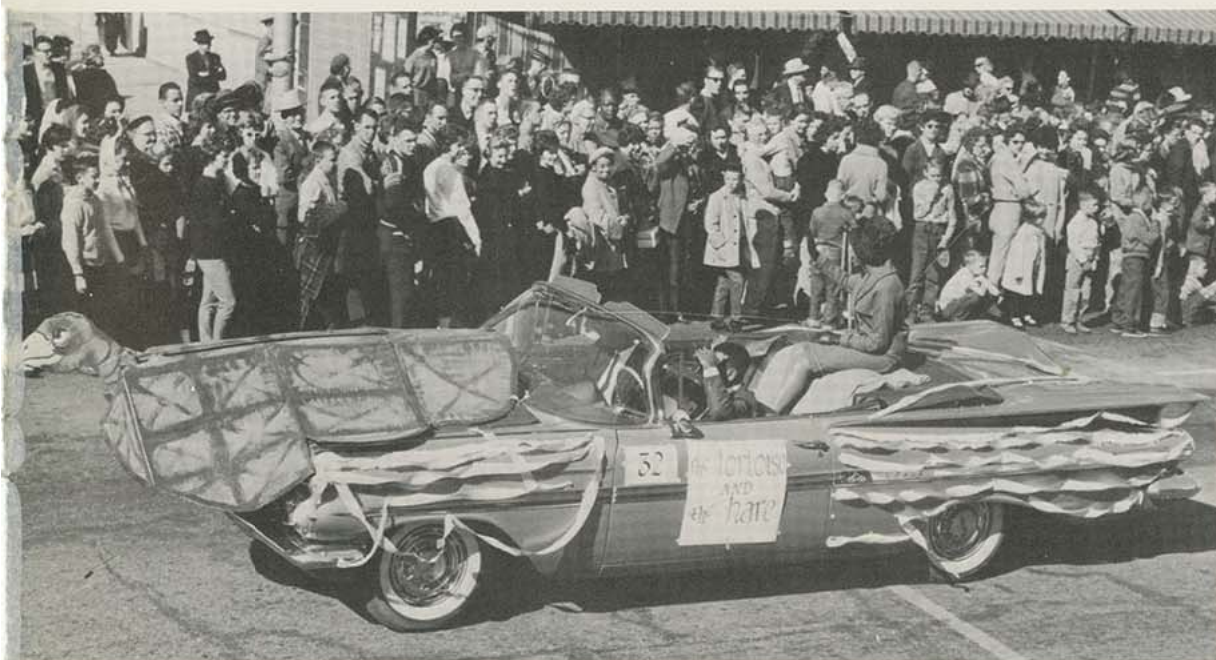

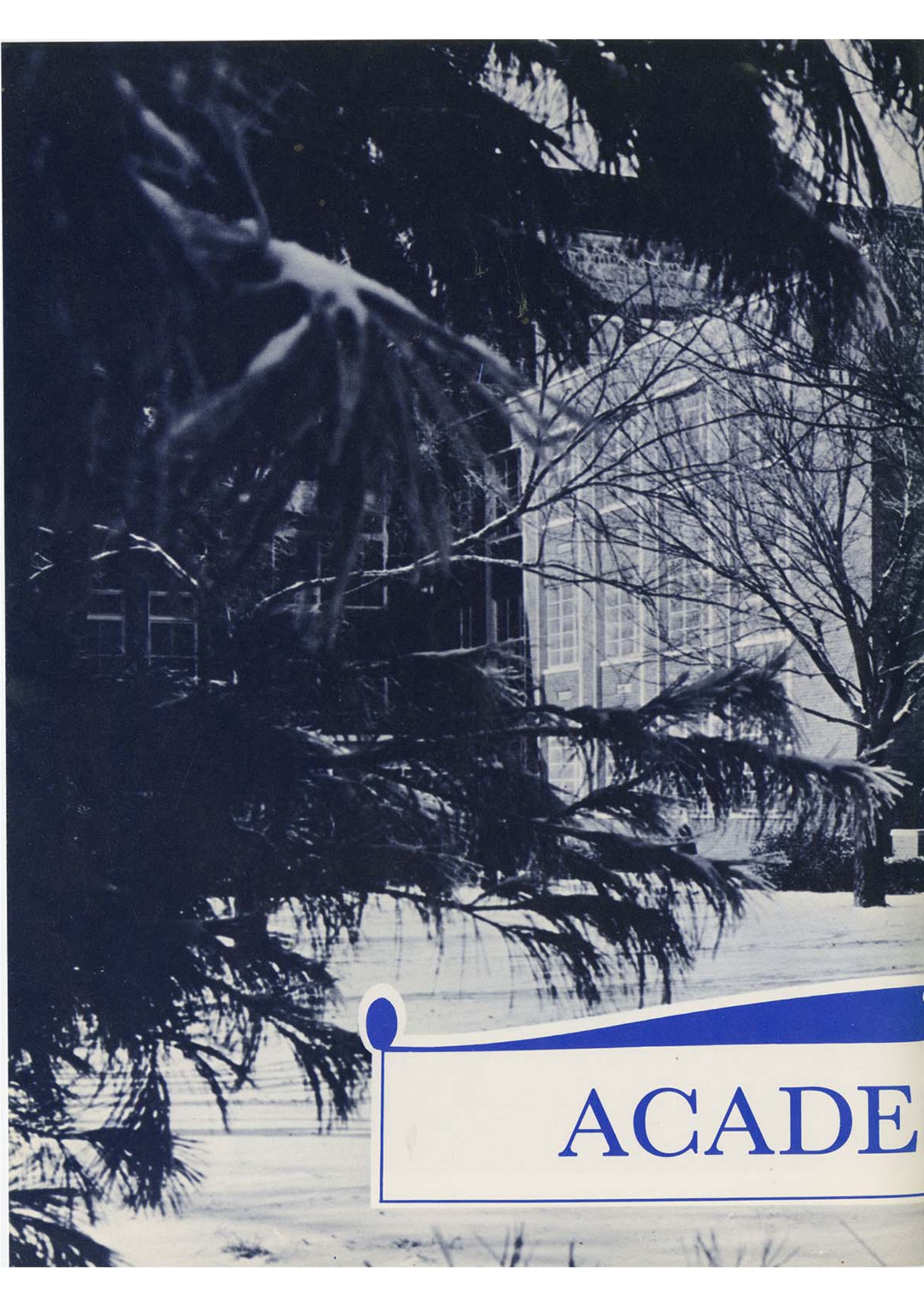

ACADE

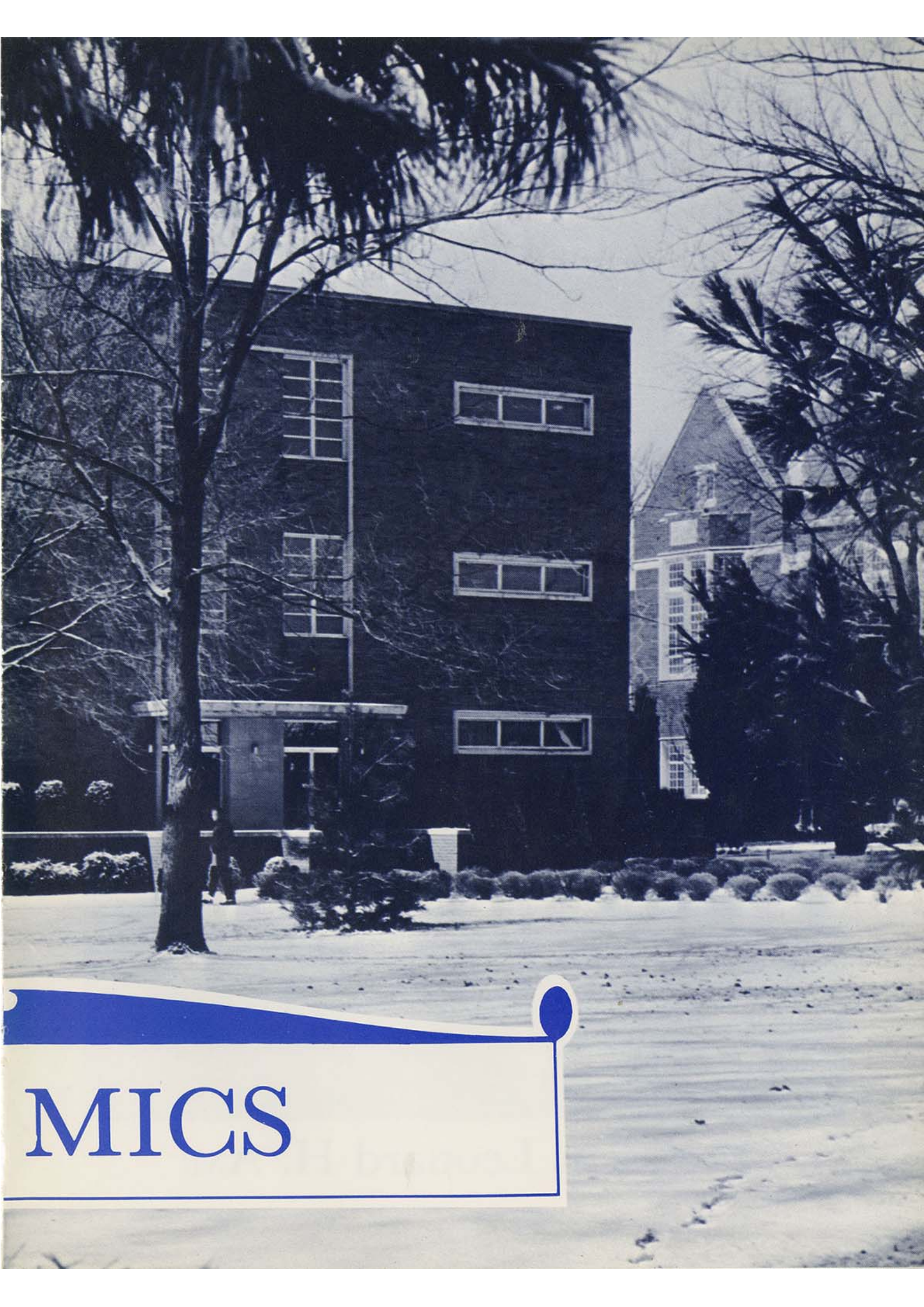

MICS



President Leonard H. Axe



Dr. Leonard H. Axe, President of the College

Dr. Axe has been president of Kansas State College since July 1, 1957. He received a bachelor of arts degree from Baker University, a Bachelor of Laws from the University of Kansas, a Doctor of Science of Law from the University of Michigan, and a Doctor of Laws from Baker University.

Dr. Axe leads a busy life around the campus. Being quite a football fan, the president enjoyed watching the Gorillas play their unbeaten season this year and always sat with the players on the bench. He is ever cordial to visitors in his office, whether they be students at the college or seniors from surrounding high schools.

Kansas State College can be proud of the administrative contributions of Dr. Axe. Because the school must constantly improve and grow to meet the pressing problems of an increased enrollment and an expanded curriculum, an able administrator is essential. Southeast Kansas has found this capable administration in Leonard Henry Axe.



Not only does Dr. Axe receive guests in his office, but also he invites students into his home. Each year the president has a dinner for the student assembly, and Mrs. Axe is on hand to act as a gracious hostess. Of course, in addition to being interested in the college and its students, the president finds time for his pet dog, Elsa.





Dr. Rees H. Hughes
President Emeritus



Dr. Denmar A. Cope
*Administrative Assistant to
the President*

Administrative Officials

Guide College

Dr. Willis L. Tompkins
Dean of Instruction



Dr. Alvin H. Proctor
Dean of Graduate Studies





Dr. Ralph W. Wright
Dean of Men



Dr. Mary R. Moore
Dean of Women



Dr. C. Ray Baird
*Director of Admissions and
Registrar*

Clifford E. Beougher
Business Manager



L. B. Carlyon
Plant Superintendent





Governor John Anderson

Governor John Anderson, executive leader of Kansas and ultimate authority on school policy, appeared as guest speaker at the fall convocation which honored Mr. Fred W. Brinkerhoff, editor of The Pittsburg Headlight and Sun.

Board of Regents



Standing, left to right: Clyde M. Reed, Russell R. Rust, Leon N. Roulier, Max Bickford, secretary, Charles V. Kin-

caid, Ray R. Evans, George B. Collins, Clement H. Hall. Seated: Whitley Austin, chairman.

Department Chairmen Have Busy Year



Dr. J. C. Johnson
Biological Science



Dr. Ralf Thomas
Business Administration



Dr. William Black
Education and Psychology



Mr. Prentice Gudgen
*Health and Physical
Education*



Miss Louise Gibson
Home Economics



Dr. William Spence
*Industrial Education and
Art*



Dr. Robertson Strawn
Language and Literature

Department



Dr. Floyd Meyer
Library Science



Dr. Ronald Smith
Mathematics



Lt. Col. James Brandon
Military Science



Dr. Millard Laing
Music

Chairmen



Dr. Delta Gier
Physical Science



Dr. Richard Welty
Social Science



Mr. Leland Boone
*Vocational Technical
Training*



Faculty



Lowell Adams
Music



Dr. Ross Anderson
Phys. Sci.



Leo Ashcraft
Ed. & Psych.



Dr. Charles Baker
Ed. & Psych.



Clyde Barrett
Lang. & Lit.



Carl Beard
Ed. & Psych.



Dr. Aldon Bebb
Ed. & Psych.



Dr. Hans Beerman
Lang. & Lit.



Betty Bennett
Lib. Sci.



Ray Boyer
Ind. Ed. & Art



Dr. Duer Brady
Lang. & Lit.



Dr. Branley Branson
Bio. Sci.



Dr. William Bray
Ed. & Psych.



Margaret Brohl
Ed. & Psych.



George Brooker
Ind. Ed. & Art



A. O. Brown
Ind. Ed. & Art



Rose Buchmann
Music



Charles Cagle
Lang. & Lit.



Gabriella Campbell
Music



Chan Carpenter
Soc. Sci.



Richard Carr
Pub. Inform.



Howard Clayton
Lib. Sci.



Elton Cline
Phys. Sci.



Dr. Elizabeth Cochran
Soc. Sci.

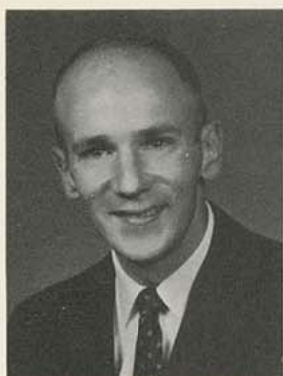

Bruce Coleman
Bus. Ad.



Kenneth Colyer
Bus. Ad.



Dr. Luther Colyer
Ed. & Psych.



George Conrad
Voc. Tech. Tr.



Guy Coonrod
Ed. & Psych.



Dr. Dudley Cornish
Soc. Sci.



Dr. Elbert Crandall
Phys. Sci.



Don Crawford
Bus. Ad.



Donald Cushenbery
Ed. & Psych.



Lawrence Cutler
Ind. Ed. & Art



Hilma Davis
Home Econ.



Edna Day
Ed. & Psych.



Eugene DeGruson
Lang. & Lit.



Dr. Bernard Dellasega
Bus. Ad.



Dr. Charles Dellasega
Soc. Sci.



Dr. Paul Dixon
Ed. & Psych.



Wayne Dresker
Voc. Tech. Tr.



James Edwards
Voc. Tech. Tr.



Dr. Rodney Elliott
Soc. Sci.



Lex Evans
Bus. Ad.



James Farley
Voc. Tech. Tr.



Edwina Fowler
Music



Orletha Fowler
Cosmetology



Henry Fritze
Math.



Dr. Edward Galloway
Ed. & Psych.



Edna Gatton
Lib. Sci.



Treva Geier
Ed. & Psych.



Frank German
Math.



Claire Grubbs
Voc. Tech. Tr.



Dr. Charles Guardia
Lang. & Lit.



Dr. J. D. Haggard
Math.



Mary Hankammer
Home Econ.



Dr. Otto Hankammer
Ind. Ed. & Art



Edwin Harbeston
Ed. & Psych.



Kenneth Harding
Ind. Ed. & Art



Robert Hart
Math.



Dr. Horace Hays
Bio. Sci.



Dr. Leon Hechert
Phys. Sci.



Robert Hendon
Ed. & Psych.



Armand Hofer
Ind. Ed. & Art



Jay Holt
Ind. Ed. & Art



Edgar Hopusch
Bus. Ad.



Perva Hughes
Ed. & Psych.



Will Humble
Music



Richard Jacques
Ind. Ed. & Art



Dr. Homer Johnson
Ed. & Psych.



Sylvia Jones
Ind. Ed. & Art



Dr. Eric Juenge
Phys. Sci.



John Junkens
Voc. Tech. Tr.



Bert Keeney
Ind. Ed. & Art



Dr. Leland Keller
Bio. Sci.



Dr. E. G. Kennedy
Ed. & Psych.



Dr. Donald Key
Music



William Kincaid
Bus. Ad.



Edwin Koehler
Ind. Ed. & Art



Richard Korns
Lang. & Lit.



Anna Korsen
Ed. & Psych.



Helen Kriegsman
Math.



Harry Krug
Ind. Ed. & Art



John Lance
Phys. Ed.



Helen Land
Lib. Sci.



Thomas Lester
Phys. Ed.



SFC Charles Leverett
Mil. Sci.



Richard Lewis
Math.



Ralph Livingston
Ind. Ed. & Art



Harold Loy
Ed. & Psych.



Earl Ludlow
Ed. & Psych.



C. H. Lundquest
Ed. & Psych.



Jean McColley
Lang. & Lit.

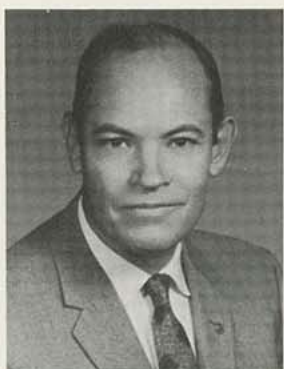

Robert McWilliam
Voc. Tech. Tr.



Dr. Ernest Mahan
Soc. Sci.



Patricia Marquardt
Ed. & Psych.



SFC Charles Marshall
Mil. Sci.



Dr. Max Mathis
Ed. & Psych.



William Matter
Ed. & Psych.



Jack Mead
Voc. Tech. Tr.



Dr. J. V. Melton
Ind. Ed. & Art



Clarence Miles
Ed. & Psych.



Don Milliken
Ed. & Psych.



Herbert Morice
Ed. & Psych.



Joe Murphy
Phys. Ed.



Dr. Abdul Nafsoosi
Math.



Dr. Melvin Neely
Ed. & Psych.



Dr. Vivian Nemecek
Math.



Dr. Robert Noble
Soc. Sci.



Dr. R. G. Nuckolls
Phys. Sci.



Kenneth Ober
Lang. & Lit.



Alfred Ortolani
Phys. Ed.



Walter Osadchuk
Music



Jack Overman
Dir. of Stu. Center



William Panter
Ed. & Psych.



Margaret Parker
Phys. Sci.



Martha Pate
Music



Dr. James Pauley
Phys. Sci.



Dr. Walter Pennington
Lang. & Lit.



Dr. Forest Penny
Ind. Ed. & Art



Floyd Percy
Voc. Tech. Tr.



Donald Picht
Voc. Tech. Tr.



Capt. Forest Pierce
Mil. Sci.



Dr. Vaudau Pierce
Lang. & Lit.



Patrick Poole
Ed. & Psych.



Capt. Arno Ponder
Mil. Sci.



William Powell
Soc. Sci.



Russell Pugh
Music



Dr. John Reed
Lang. & Lit.



Dr. Charles Reilly
Bus. Ad.



Charles Riggs
Voc. Tech. Tr.



Gladys Rinehart
Ed. & Psych.



Dr. John Roberts
Phys. Ed.



Elizabeth Rodda
Lib. Sci.



Joan Rodkey
Ed. & Psych.



George Ruggles
Bio. Sci.



Dr. Herbert Rumford
Ed. & Psych.



Robert Schott
Music



Dr. Helen Schuyler
Ed. & Psych.



Dr. Merton Shatzkin
Music



Judith Shaw
Soc. Sci.



Dr. Walter Shear
Lang. & Lit.



Leonard Sheffield
Bus. Ad.



Dr. Ellis Shields
Lang. & Lit.



Paul Shipman
Ed. & Psych.



Francis Short
Lang. & Lit.



Laurence Siegle
Music



Lenell Slaten
Bus. Ad.



Carnie Smith
Phys. Ed.



Fred Smith
Ind. Ed. & Art



Richard Smith
Music



Roy Smith
Voc. Tech. Tr.



Seybert Smith
Book Store



Dr. Theodore Sperry
Bio. Sci.



Dr. Howard Stein
Bio. Sci.



S. M. Steele
Math.



Dr. Morris Stevens
Soc. Sci.



Doyle Stewart
Voc. Tech. Tr.



Marian Stromquist
Ed. & Psych.



C. A. Swenson
Bus. Ad.



Capt. Marion Thorpe
Mil. Sci.



Margaret Thuenemann
Music

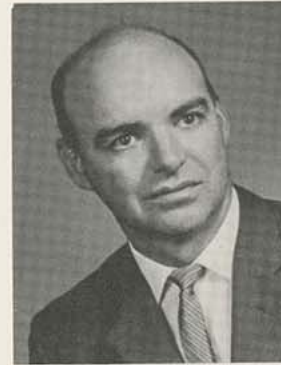

Dr. James Timmons
Ed. & Psych.



Dr. Lester Tracy
Placement



Dorris Trigg
Ed. & Psych.



Dr. Evelyn Triplett
Phys. Ed.



Ima VanNatter
Ed. & Psych.



Charleen Varner
Home Econ.



Lottie Viets
Ed. & Psych.



Dr. Joe Walker
Phys. Sci.



Ford Waring
Voc. Tech. Tr.



Dr. George Wells
Ed. & Psych.



Dr. Ralph Wells
Bio. Sci.



Henry White
Ed. & Psych.



Dr. John Willcoxon
Lang. & Lit.



Velda Williams
Ed. & Psych.



Pauline Winter
Phys. Ed.



Warren Woelfel
Phys. Sci.



Paul Arabia



Karen Sue Bain



Richard Beal



Thomas Bohrer

Who's Who

In American Colleges and Universities

Robert Brookshire



Shirley Cline



Joyce Cottom



Charlene Crane





Darlene Crane



David Crockett



DiAnn Delaney



Anna Farabi



Janet Gosch

Kay Lynne Gibson



Harlan Hess



Carol Kazmierski



Kay Kehl





Ronald Longstaff



Donald Miller



Ralph Mock



Gail Peters

Who's

Delores Proffitt



Carolyn Schelin



Helen Scott



Ormond Seavey





Lowell Sharp



Harvey Shepard



Heather Sims



Gary Snadon

Who

Karen Spicer



Judith Stambach



Hans Wolpers



Rayma Yocam





Student

Charles Adamson, *Pittsburg*
 James Agan, *Long Beach, Calif.*
 Larry Albert, *Wichita*
 Martha Alderson, *Kansas City*
 Gary Alford, *Asbury, Mo.*
 Dennis Alvarez, *Mulvane*

Janet Alvis, *Wichita*
 Carol Anderson, *Kansas City, Mo.*
 Barbi Andrews, *Pittsburg*
 Jan Anton, *Kinsley*
 Sharen Appino, *Frontenac*
 Donald Armstrong, *Tucson, Ariz.*



Robert Babcock
Heavener, Okla.



Robert Bagby
Overland Park



Sharon Bailey
Pittsburg



Jim Barahman
Iran



Philip Barbieri, *Arma*
 Max Barney, *Mapleton*
 Russell Barner, *Udall*
 Linda Batton, *Wichita*
 Toy Beasley, *Pittsburg*
 James Behan, *Brooklyn, N. Y.*



Philip Beitzinger, *Pittsburg*
 Keith Bendure, *Baxter Springs*
 Gary Bennett, *Ottawa*
 Helen Berrie, *Winfield*
 Janet Bertone, *Pittsburg*
 Jon Best, *Manhattan*



Freshmen



Sharon Bever, *Farlington*
Dennis Bicknell, *Pittsburg*
Bill Biggs, *Kansas City*
Judith Billington, *Pittsburg*
Gary Blessant, *Girard*
Joyce Blessant, *Pittsburg*

Karen Blevins, *Carthage, Mo.*
Becki Blue, *Joplin, Mo.*
Vicki Bodine, *Fredonia*
Vicki Boisdrenghien, *Pittsburg*
Charlotte Bowden, *Baxter Springs*
Sheryl Bowers, *Pittsburg*

Roger Bowles, *Enid, Okla.*
Wally Bowman, *Butler, Mo.*
Betsi Braden, *Wichita*
Zella Branson, *Pittsburg*
John Brodrick, *Harrisville, Mo.*

Carolyn Brogan, *Grenola*
Carolyn Brown, *Pittsburg*
David Brown, *Rose Hill*
Jacquelyn Brown, *Kansas City*
Robert Brown, *Osawatimie*

Bruce Browning, *Prairie Village*
Ginger Burge, *Tulsa, Okla.*
Connie Burger, *Belle Plaine*
Carrol Burnett, *Pittsburg*
Gilbert Burnett, *Edna*

Freshmen



Jeanell Burns, *Carthage, Mo.*
Joe Bulter, *Carthage, Mo.*
Edward Butler, *Pittsburg*
Arthur Byram, *Pittsburg*
Terry Callow, *Columbus*

Kathy Camp, *Anderson, Mo.*
Bill Campbell, *Valley Center*
Phyllis Campbell, *Heavener, Okla.*
Millie Carlisle, *Galena*
James Carlson, *Cherokee*
Dorothy Carolyon, *Pittsburg*

Jim Carmichael, *Mulvane*
Ruth Carnell, *Girard*
Glenn Carson, II, *Parsons*
Karen Carter, *Fredonia*
Ronald Carver, *Altoona*
Terry Casady, *Erie*

Harold Cerne, *Pittsburg*
 Loren Chace, *Kansas City*
 Michael Chambers, *Hoisington*
 Susan Chambers, *Pittsburg*
 Janet Cheek, *Wichita*
 John Chelesnik, *Franklin*



Earl Childress, *Baxter Springs*
 Gerald Chrisman, *Roselawn, Ind.*
 John Clark, *Pittsburg*
 Phyllis Clayton, *Butler, Mo.*
 Marcia Clewell, *Belle Plaine*
 Grace Coggins, *Heavener, Okla.*



Marlene Coker, *Columbus*
 Jerry Cole, *Chanute*
 Ron Cole, *Mt. Vernon, Mo.*
 Beverly Coleman, *Baxter Springs*
 Cliff Collins, *Kansas City*



James Collins, *Minden Mines, Mo.*
 Janice Collins, *Fredonia*
 Connie Combs, *Golden City, Mo.*
 Charlene Congdon, *Baxter Springs*
 Judy Conklin, *Osawatomie*



Freshmen

Jerald Conn, *Commings*
 Ann Cooper, *Fort Scott*
 Richard Cooper, *Columbus*
 Bert Cooperstein, *Philadelphia, Penn.*
 Everett Couklin, *Mound Valley*



Carolyn Counce, *Pittsburg*
 Sharon Cox, *Fredonia*
 Sally Crabtree, *Liberal, Mo.*
 Kervin Craig, *Kansas City, Mo.*
 Deanna Cram, *Neodesha*



Marion Crampton, *Pittsburg*
 Gerald Creed, *Mt. Vernon, Mo.*
 James Crespino, III, *Pittsburg*
 Nancy Crutchfield, *Prairie Village*
 William Cussimano, *Girard*
 Gail Dally, *Carthage, Mo.*



Linda Dalton, *Chanute*
 Marsha Damer, *Neosho, Mo.*
 Lawrence Daniels, *Baxter Springs*
 Roger Danley, *Mulvane*
 Joan Darlington, *Pittsburg*
 Pauline Darlington, *Pittsburg*





Carolyn Darr, *Seneca, Mo.*
Darlene Davis, *Kansas City*
Ivor Davis, *Hepler*
Mike Davis, *Prairie Village*
Vonnice Davis, *Kansas City*
George Dean, *Shawnee Mission*

William De Armond, *Pittsburg*
Bette DeCastro, *Frontenac*
Everett Deckard, *Atchinson*
James DeGruson, *Girard*
Brian Delawey, *Huntington, N. Y.*
Kay Delaney, *Pittsburg*

Karen Delange, *Girard*
Anna Dempsey, *Paola*
Patty Devers, *Pittsburg*
Jackie Dewey, *Pittsburg*
Donald Dickerson, *Baxter Springs*
Nancy Dickerson, *Parsons*

Karen Dickey, *Pittsburg*
Richard Diklich, *Fall River*
John Di Toma, *Syracuse, N. Y.*
Barbara Dixon, *Pittsburg*
Don Donovan, *Leawood*
Robert Douthitt, *Leavenworth*

Ray Downing, *Pittsburg*
Billye Dryer, *Commerce, Okla.*
George Dudley, *Pittsburg*
Koeta Dunham, *Fort Scott*
Nancy Dunham, *Erie*
Barbara Earnhart, *Cherokee*

Marvin Eason, *Kansas City, Mo.*
Alan Ebesu, *Kapaa, Kauai, Hawaii*
Eugene Edwards, *Mineola, N. Y.*
Dennison Egbert, *Liberal, Mo.*
Stephen Ehart, *Coffeyville*
Carol Eidsvig, *Joplin, Mo.*

Freshmen



Janet Ellington, *Kansas City, Mo.*
Bill Ellis, *Wichita*
Carolyn Ellis, *Blytheville, Ark.*
Howard Ellis, *Pleasanton*
Judy Erikson, *Savonburg*
James Evers, *Prairie Village*

Judy Fairbanks, *Wichita*
Susan Faulkner, *Baxter Springs*
Tom Favero, *Pittsburg*
Phyllis Ferguson, *Milwaukee, Wis.*
Russell Fill, *Manville, N. J.*
Richard Fisher, *Grenola*

Thomas Fitzgerald,
New Kensington, Penn.
Beverly Fouse, Kansas City
Janet Franklin, Fredonia
George Fredrick, Pittsburg
Jerry Fried, Forest Hills, N. Y.
Randall Fruit, Spring Hill

Joyce Gable, Arcadia
Agnes Gallinetti, Frontenac
Sharon Gamble, Pittsburg
Stephen Gash, Pittsburg
Nina Gastel, Lamar, Mo.
Sally Gastel, Pittsburg

Barbara Gates, Monett, Mo.
Evelyn Gatton, Pittsburg
Charles Gay, Jr., Prairie Village
Robert Gelso, Pittsburg
Alireza Ghodstinat, Iran
Reza Ghodstinat, Iran

William Gill, Pittsburg
Lindeye Glad, Girard
Karol Glick, Pittsburg
Malinda Gmeiner, Pittsburg
John Gobetz, McCune
Claude Goff, Kansas City

W. Golladay, Fontana
Jim Gorman, Kansas City
James Goudelock, Overland Park
Marilyn Graham, Fredonia
Bennett Grate, Wichita
Eugenia Greer, Oklahoma City, Okla.

Mike Griggs, Pittsburg
Michele Grisham, Columbus
Les Gross, East Williston, N. Y.
Rodger Guffey, Kansas City
John Haberbosch, Littleton, Colo.
Elaine Hagemann, Hepler

Rosielea Hale, Commerce, Okla.
Roger Hall, Shawnee
Vicky Hall, Galesburg
Edith Hammond, Clermont, Fla.
Judy Han, McCune
William Harbort, Arma

Mary Harden, Frontenac
Larry Hare, Osawatomie
Connie Hatfield, Kinsley
John Hatfield, Valley Center
Dick Hawkins, Mission
James Head, Milford



Freshmen





Terry Hedrick, *Fredonia*
 Myrle Heim, *Easton*
 Marilyn Hein, *Andale*
 Linda Heitman, *Kansas City*
 Judy Helsel, *Pratt*
 Ray Henbest, *Hoisington*

Idora Henderson, *Kansas City*
 Judy Herbeck, *Pittsburg*
 Linda Herron, *Pittsburg*
 Anna Hess, *Winfield*
 Marcia Hess, *Adrian, Mo.*
 Hiram Hicks, *Webb City, Mo.*

William Higgins, *Fredonia*
 Donna Hill, *Baxter Springs*
 Patricia Hill, *Parsons*
 Lynn Hillier, *Portales, N. M.*
 Sharon Hodson, *Lawrence*
 Samuel Hoisington, *Enterprise*

Larry Holmes, *Wichita*
 Christopher Hood, *Pittsburg*
 Judy Hoover, *Mound City*
 Larry Hoover, *Harper*
 Roberta Hoppe, *Fontana*
 Charles Hosman, *Pittsburg*

Tim Houseweart, *McCune*
 Roger Howell, *Rose Hill*
 Gayle Huber, *Prairie Village*
 Tim Hudspeth, *Neosho, Mo.*
 Roberta Hughes, *Garnett*
 Sharon Hulsey, *Carl Junction, Mo.*

Patricia Hurley, *Independence*
 Beth Hutchison, *Tribune*
 Thomas Hyde, *Leavenworth*
 Andrew Ingber, *Philadelphia, Pa.*
 Janis Irvin, *Adrian, Mo.*
 Carol Jackson, *Kansas City*

Freshmen



Fred Jacobson, *Lombard, Ill.*
 Emil James, *Deerfield, Mo.*
 Jerry James, *Arma*
 Carol Jensen, *Wichita*
 Robert Johnson, *Humboldt*
 Stephen Johnson, *Viola*

Leroy Johnston, *Leavenworth*
 Linda Jones, *Prairie Village*
 Marilyn Jones, *Parsons*
 Sharon Jones, *Altamont*
 Stanley Jones, *Salina*
 Mary Jordan, *Columbus*

Linda Kastler, *Prairie Village*
Marilyn Kaufman, *Kingman*
William Kayser, *Prairie Village*
Russell Kelch, II, *Rose Hill*
Danny Keller, *Carthage, Mo.*
Colleen Kernohan, *Wichita*



Bob Kerns, *Fredonia*
Ronald Kerns, *Fredonia*
James Kerr, *Overland Park*
George Kilber, *Frontenac*
Gwen Kieffaber, *Prairie Village*
Mike Kirkendoll, *Overland Park*



John Knoll, *Frontenac*
Marilyn Korach, *Mulberry*
Lloyd Krase, *Murdock*
Michael Krase, *Norwich*
Mary Krusich, *Pittsburg*
Kenny Kunstel, *Arcadia*



Shahrokh Kurdestani, *Iran*
Henry Kusunoki, *Honolulu, Ha.*
Rupert LaFarge, *Butler, Mo.*
Sharon Laine, *Arma*
John Lair, *Pittsburg*
Larry LaMette, *Kansas City*



George Lampe, *Pittsburg*
Joy Larmer, *Girard*
Arthur Lawrence, *Wichita*
Sandra Lester, *Kansas City*
Laura Liebig, *Pittsburg*
Donna Lipps, *Pittsburg*



Sharon Little, *Pittsburg*
Jim Littlejohn, *Prairie Village*
R. Stephen Locke, *Turner*
Jimmie Loesch, *Norwich*
Larry Love, *Mulvane*
Thomas Lynch, *Baltimore, Md.*



Freshmen

Colleen Lyon, *Paola*
Michael McAtee, *St. Paul*
Joyce McCabe, *Wichita*
Taylor McCann, *Butler, Mo.*
Ed McClaskey, *Pittsburg*
Janice McClenahan, *Pittsburg*



Carol McCloskey, *Joplin, Mo.*
Larry McClure, *Tulsa, Okla.*
Mike McClure, *Neosho, Mo.*
Doug McDonald, *Shawnee*
Gary McDonald, *Arma*
Gracie McDonald, *Bonner Springs*





Joe McGee, *Wellington*
 Jacqueline McMahon, *Osawatimie*
 George Mace, *Leavenworth*
 Dennis Macklin, *Wichita*
 Raymond Maendele, *Marysville*
 Janice Mallory, *Pittsburg*

James Manning, *Leavenworth*
 Vicky Marquardt, *Wichita*
 Judith Morrone, *Pittsburg*
 Richard Marti, *Mt. Vernon*
 Larry Martin, *Osawatimie*
 Ray Martin, *Baxter Springs*

Freshmen

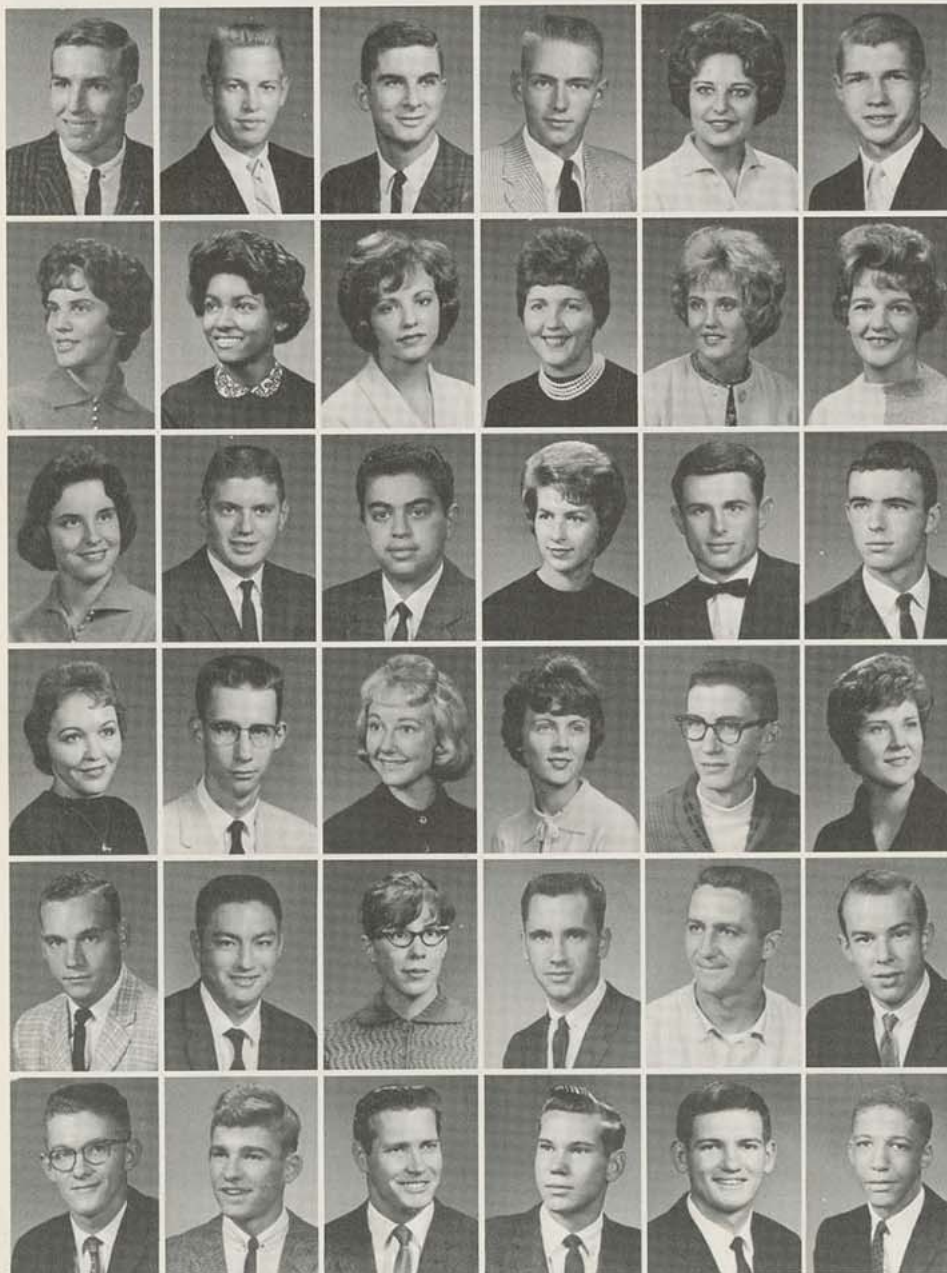

Larry Mathis, *Pittsburg*
 Craig Mattox, *Baltimore, Md.*
 John Maycumber, *Fort Scott*
 Larry Mayfield, *Columbus*
 Janet Mayo, *Wichita*
 Kenneth, Meier, *Baxter Springs*

Judy Menghini, *Pittsburg*
 Betty Micks, *Kansas City*
 Barbara Mielke, *Pittsburg*
 Judy Misch, *Oswego*
 Cynthia Miller, *Overland Park*
 Judith Miller, *Pittsburg*

Pamela Miller, *Girard*
 Richard Minelli, *Franklin*
 Farokh Mirjahangir, *Iran*
 Janie Mitchell, *Erie*
 Kenneth Mitchell, *Rose Hill*
 Dennis Monroe, *Neosho, Mo.*

Jacqueline Montee, *McCune*
 Ronnie Moore, *Wichita*
 Sharon Moore, *Kansas City*
 Margie Moreland, *Pittsburg*
 Phillip Munn, *Pittsburg*
 Patricia Murdock, *Columbus*

George Musset, *Frontenac*
 Leslie Nakamura, *Lahaina, Ha.*
 Mary Newcomer, *Wichita*
 James Nichols, *Grove, Okla.*
 Gary Nicklous, *Cheney*
 Ronald Norris, *Lawrence*

Ronald Norris, *Berryville, Ark.*
 Ray Novak, *Kansas City*
 Jerry Nyberg, *Salina*
 Robert O'Connor, *Overland Park*
 Tom O'Dell, *Longton*
 Alvin Officer, *Leavenworth*

Jean Olmstead, *Golden City, Mo.*
 Gary Olsen, *Pittsburg*
 Bonham Oney, *Alba, Mo.*
 Janet Oney, *Kansas City*
 Deanna Packard, *Pittsburg*
 Marcia Palmer, *Wichita*



John Paris, *Kansas City*
 Robert Park, *Butler, Mo.*
 Claudia Patterson, *Pittsburg*
 Marvin Patterson, *LaCygne*
 Mary Pease, *LaCygne*
 Francis Peek, *Kansas City*

Freshmen

George Pellman, *Leavenworth*
 Joe Perrigo, *Grenola*
 Linda Peters, *Joplin, Mo.*
 Lynne Petty, *Baxter Springs*
 Carlean Phillips, *Kansas City, Mo.*
 James Pippin, *Cassody*



Elizabeth Prentice, *Parker*
 Melvin Racy, *Lawrence*
 Bill Ramage, *Pittsburg*
 Karen Rankin, *Pittsburg*
 Carl Ranabargar, II, *Chanute*
 Austin Ray, *Wichita*



Barbara Ray, *Wichita*
 Freddie Ray, *Cassville, Mo.*
 Bruce Rayl, II, *Oswego*
 Janice Reda, *Cherokee*
 Sharyl Redfern, *Manchester, Okla.*
 Martha Reiley, *Lamar, Mo.*



David Rhodes, *Edna*
 Glenna Richardson, *Kansas City*
 Claudia Richey, *Towanda*
 Jean Roach, *Lowell*
 Diane Roberts, *Wichita*
 Jerry Robertson, *Pittsburg*



Tom Robertson, *Pittsburg*
 Sharon Roeser, *Franklin*
 Jean Root, *Baxter Springs*
 John Rose, *Lenexa*
 Chuck Ross, *St. Joseph, Mo.*
 Robert Runyan, *Paola*



Stephen Russell,
Hastings Hudson, N. Y.
 Tom Russell, *Kansas City*
 Bob Rubnick, *Frontenac*
 Gene Schmidt, *Hoisington*
 David Schroeder, *Danforth, Ill.*
 Brenda Schuler, *Kansas City*





Carol Schultz, *Kansas City*
 Bill Scott, *Pittsburg*
 John Scott, *Kansas City*
 Floyd Seglie, *Franklin*
 Leland Selvey, *Lamar, Mo.*

Marlene Senechal, *Frontenac*
 Larry Seybold, *Pittsburg*
 Donna Shadhoo, *Pleasanton*
 Dennis Shaw, *Pittsburg*
 Lois Shaw, *Neosho, Mo.*

Rex Shawger, *Pittsburg*
 Tara Shideler, *Kansas City*
 Neil Shiraki, *Kapaa, Hawaii, Ha.*
 Judy Shireman, *Rayton, Mo.*
 Mary Shoup, *Galena*

Ina Shreve, *Gardner*
 Douglas Sidles, *Wichita*
 Patty Sinn, *Pittsburg*
 Robert Sisney, *Cassville, Mo.*
 James Slayter, *Coffeyville*

Donna Sloan, *Manhattan*
 Dennis Smith, *Pittsburg*
 Donald Smith, *Arcadia*
 Donna Smith, *Sedalia, Mo.*
 Gene Smith, *Garnett*

Judy Smith, *Girard*
 Linda Smith, *Mt. Vernon, Mo.*
 Richard Smith, *Wichita*
 Connie Smittle, *Columbus*
 Donald Sneed, *Kansas City, Mo.*

Freshmen



Theodore Snider, *Pittsburg*
 Don Spencer, *Prairie Village*
 Carol Spriggs, *Columbus*
 JoAnn Stancer, *Wichita*
 Donald Starchman, *Asbury, Mo.*

Areva Stark, *Croweburg*
 Shirley Staton, *Pittsburg*
 Carolyn Sterns, *Carthage, Mo.*
 Gary Steed, *Mulvane*
 David Steele, *Lawrence*

Frank Stevens, *Hoisington*
 Roberta Stewart, *Fredonia*
 Ellen Stiles, *Carl Junction, Mo.*
 Jane Stine, *Edna*
 Virginia Stillman, *Chetopa*



Mary Stowers, *Pittsburg*
 David Strobel, *Mulvane*
 Donald Strut, *Raytown, Mo.*
 Robert Sullivan, *Coffeyville*
 Larrie Sweeney, *Fort Scott*



Henry Taffner, *Jasper, Mo.*
 Patricia Talarico, *Arma*
 Marsha Talbott, *Raytown, Mo.*
 Phyllis Talley, *Moran*
 Charlene Tarter, *Fredonia*



Donald Tarter, *Scammon*
 James Tate, *Kansas City*
 James Thomas, *Wichita*
 Mardiane Thomas, *Liberal, Mo.*
 William Thomas, *El Dorado*



James Thompson, *Overland Park*
 Tommy Thorne, *Neosho, Mo.*
 Carlton Tims, *Pittsburg*
 Donna Tipton, *Joplin, Mo.*
 Andy Todd, *Wichita*



Carol Tokunaga, *Kealahou, Ha.*
 Gail Tollerud, *Crete, Ill.*
 David Torbett, *Pittsburg*
 Jeffriann Towell, *Prairie Village*
 John Towner, *Wichita*



Freshmen

Jacque Trainor, *Nevada, Mo.*
 Pat Trainor, *Nevada, Mo.**
 Iris Traxon, *Angola*
 Sidna Trimmell, *Fredonia*
 James Triplett, *Webb City, Mo.*
 Jan Trowbridge, *Pittsburg*
 Roberta Tullis, *Chetopa*



Ann Unruh, *El Dorado*
 Marcia Upp, *Kansas City*
 Jerry Vammonds, *Pittsburg*
 Sharon Vance, *Liberal, Mo.*
 Jeanne Van Orsdall, *Altamont*
 Mary Vietti, *Pittsburg*
 Richard Vigna, *Eudora*





Dennis Vilela, *Kapaa, Kauai, Ha.*
 Norberta Wachter, *Frontenac*
 Keith Weide, *Osawatomie*
 Pat Wagner, *Kansas City*
 Tamara Walford, *Humbolt*
 Kay Walker, *Greenfield*

Sharon Walker, *Olathe*
 Bob Ward, *Pittsburg*
 Leonard Waring, *Pittsburg*
 Donald Warmker, *Eudora*
 Robert Warne, *Wichita*
 Sharon Warren, *Hugoton*

Duane Waugh, *Ashland*
 Jean Weber, *Paola*
 Judith Weber, *Carthage, Mo.*
 Lynoa Webster, *Washington, D. C.*
 Jack Weide, *Osawatomie*
 Ann Wells, *Pittsburg*

John White, *Pittsburg*
 Kathy White, *Newton*
 Raymond White, *Tiverton, R. I.*
 Jay Wiechert, *Brazilton*
 Walter Wigton, *Columbus*
 Kenneth Wilber, *Pittsburg*

Gary Wilcox, *Leon*
 Maribelle Wiles, *Pleasanton*
 David Wilhelm, *Baxter Springs*
 Leonard Wilkins, *Oswego*
 Fred Willhaus, *Sterling*
 Sharon Williams, *Chanute*

Barbara Williamson, *Baxter*
 Bill Williamson, *Turner*
 Robert Williamson, *Shenandoah, Iowa*
 Ronnie Wimmer, *Fulton*
 Marilyn Wolfe, *S.W. City, Mo.*
 Sharon Wolfe, *La Cygne*

Freshmen



Larry Woodcox, *Leavenworth*
 Lue Woody, *Lamar, Mo.*
 Marian Woody, *Garland*
 James Worrell, *Leon*
 Marilyn Wright, *Bonner Springs*
 Ronnie Wutke, *Girard*

Leora Wynn, *Liberal, Mo.*
 Robert Wynn, *Kansas City*
 Alice Yates, *Kansas City*
 Sarah Yates, *Carthage, Mo.*
 Judy Yoos, *Pittsburg*
 Elaine York, *Fredonia*
 Howard Zimmerman, *Olathe*

Dennis Adams, *Mound City*
 Elaine Adams, *Kingman*
 Lana Adamson, *Pittsburg*
 Terry Alkins, *Oxford*
 Sandra Allmon, *Pittsburg*
 Betty Bailey, *Carthage, Mo.*



Janeth Bailey, *Kansas City*
 Don Bainter, *Liberal, Mo.*
 Keith Ball, *Potwin*
 Sherry Ballock, *Pittsburg*
 Bobbie Banks, *Pittsburg*
 Louie Barney, *Pittsburg*



SuAnn Barth, *Fredonia*
 Bryant Bay,
Robertsville, Mo.



Clark Beasley, *Opolis*



William Beasley, *Wellsville*



Sophomore Class Officers

Left to Right: Sue McCord, representative, Gregg Kirkendoll, president,
 Joan Pistotnik, vice-president.

Gary Bender, *Bonner Springs*
 Paul Bennett, *Fredonia*



Sophomores

Darlene Bever, *Pittsburg*
 Linda Blazic, *Girard*
 George Bundell, *Scammon*
 Michael Bock, *Fort Dodge*
 Eunice Bogatay, *Franklin*
 Larry Bohn, *Halstead*



Michael Boone, *Pittsburg*
 William Borden, *Girard*
 Sandra Bordelon, *Opelousas, La.*
 Agnes Bourlard, *Argonia*
 Louis Bourlard, *Pittsburg*
 Judy Bowlin, *Kansas City*





James Boyd, *Neosho, Mo.*
Barbara Breazeal, *Pittsburg*
Ann Brezina, *Sabetha*
Lynn Breen, *Wellington*
Mary Bridenstine, *Caney*
Larry Brillhart, *Fort Scott*

Bonnie Brock, *Baxter Springs*
Jerry Brown, *Stark City, Mo.*
John Brunet, *Frontenac*
Carl Buchman, *Paola*
Jon Burghart, *Howard*
Gary Burgin, *Pittsburg*

Sophomores



Raymond Burns, *Pittsburg*
Larry Burgess, *Goodland*
Suzann Burris, *Winfield*
Betty Bushey, *Parsons*
Tonnie Butcher, *Coffeyville*
Jerry Butler, *Riverton*

Charlotte Cable, *Jasper*
Robert Caldwell, *Kansas City*
Jerry Campbell, *Pittsburg*
Patrick Capranica, *Prairie Village*
Mary Castagno, *Cherokee*
Samuel Caylor, *Rantoul*

Joel Christianson, *Wichita*
Bill Christopher, *Nevada, Mo.*
Connie Cinotto, *Frontenac*
Barbara Clark, *Baxter Springs*
Cynthia Clark, *Baxter Springs*
Steve Clark, *Olathe*

Layne Clark, *Anderson, Mo.*
Billie Clarkson, *Pittsburg*
Donna Clayton, *Mapleton*
John Claunch, *Kansas City, Mo.*
Judy Clough, *Buffalo*
Jerry Coburn, *Pleasanton*

Sandy Conn, *Joplin, Mo.*
James Copeland, *Pittsburg*
Catherine Corl, *Joplin, Mo.*
Sue Cortner, *Osawatomie*
Paul Cook, *Overland Park*
Jimmie Cook, *Lamar, Mo.*

Anna Coon, *Blue Mound*
Carole Cooper, *Fort Scott*
Harvey Cooper, *Carthage, Mo.*
Richard Coy, *Columbus*
James Cross, *Manhattan*
Janet Crowell, *Howard*

Rolland Cummings, *Pittsburg*
 Dale Cunningham, *Parsons*
 Robert Curran, *Pittsburgh, Pa.*
 Russell Dahl, *Franklin Sq., N. Y.*
 James Daunheimer, *Tucson, Ariz.*
 Deane Davis, *Manhattan*



Mary Davis, *Kansas City*
 James Deaver, *Sabetha*
 Aldene Dennis, *Mapleton*
 Beverly Dewater, *Molene*
 Audrey Dibble, *Kansas City*
 Barbara Dobbins, *Rose Hill*

Sophomores

JoNell Doyle, *Pittsburg*
 Mary Drenik, *Frontenac*
 Ray Duncan, *Chetopa*
 Billye Dungan, *Baxter Springs*
 Larry Dunn, *Everton, Mo.*
 Harold Dunning, *Hoisington*



Dedee Dutcher, *Overland Park*
 Mike Easley, *Webb City, Mo.*
 Richard Eby, *Pittsburg*
 Richard Elliott, *Conway Springs*
 Betty Emerson, *Columbus*
 Ron Emerson, *Pittsburg*



Wilbert Enloe, *Pittsburg*
 Karen Epler, *Columbus*
 Carol Fallis, *Mission*
 Sharon Farnsworth, *Molene*
 Patty Farris, *Pittsburg*
 Dennis Ferman, *Burlington*



Louis Ferld, *Scammon*
 Rita Fiechtl, *Cherryvale*
 Lawrence Fischer, *Ottawa*
 Allen Fitch, *Pittsburg*
 Edward Fitzpatrick, *Emporia*
 Robert Fleming, *Pittsburg*



Gail Fralic, *Winfield*
 Larry Frasco, *Pittsburg*
 John Freitag, *Mt. Vernon, Mo.*
 Harry Frizzell, *Webb City, Mo.*
 Richard Fultz, *Pleasanton*
 George Gadow, *Leavenworth*



Dale Ganzman, *Merriam*
 Mickie Gendusa, *Pittsburg*
 Pat Gibby, *Baxter Springs*
 Gary Gilstrap, *Riverton*
 Ronald Giroto, *Pittsburg*
 Donna Gladson, *Girard*





Sharon Gleason, *Wichita*
David Goodman, *Arma*
Harold Grace, *Pittsburg*
Richard Gudgen, *Pittsburg*
Barbara Guinn, *Tulsa, Okla.*
Donna Guinn, *Pittsburg*

Randall Guinn, *Pittsburg*
Steve Haight, *Burlington*
Douglas Haile, *Lamar, Mo.*
Paul Hale, *Columbus*
Glenn Hall, *Oskaloosa*
Hudson Hamilton, *Topeka*

Larry Hamilton, *Columbus*
Tom Hankins, *Cedar Vale*
Barbara Harmon, *Pittsburg*
Roy Harper, *Joplin, Mo.*
Sharon Harz, *Salina*

Judy Hastings, *Pittsburg*
Wanda Hathaway, *Kansas City*
Robert Harvey, *Liberal, Mo.*
Leo Heidebrecht, *Inman*
Mary Henderson, *Mapleton*

Edwin Hendershot, *Verona, Mo.*
Paul Hersh, *Pittsburg*
Leroy Heusted, *Clay Center*
Willis Heydenburk, *Lamar, Mo.*
Jay Hickland, *Drexel, Mo.*

Robert Higgins, *Prairie Village*
Suzanna Higgs, *Joplin, Mo.*
Monty Hines, *Wichita*
Charles Hisey, *Pittsburg*
Leslie Hobbs, *Carl Junction, Mo.*
Larry Hodges, *Parsons*

Sophomores



Gail Hoffman, *Broughton*
Mary Holmes, *Neosho, Mo.*
Don Holley, *Pittsburg*
Thomas Horn, *Oswego*
Robert Hough, *Cherokee*
Beth Hudson, *Parsons*

Michael Huddleson, *Haysville*
Sharon Huff, *McCune*
Mary Hughes, *Baxter Springs*
Sterling Hull, *Conway Springs*
Robert Hutchins, *Carthage, Mo.*
Stephen Ireland, *Sabetha*

John Irvin, *Adrian, Mo.*
 David Ison, *Mound City*
 Ella James, *Kansas City*
 Marilyn James, *Pittsburgh*
 Carol Janezic, *Arma*
 Bob Jenkins, *Kansas City*



Gene John, *Burlington*
 Derrel Johnson, *Pittsburg*
 Francis Johnson, *Carthage, Mo.*
 Gary Johnson, *Farlington*
 Ricky Johnson, *Hepler*
 Cristy Jones, *Joplin, Mo.*



Jewelyne Jones, *Kansas City*
 Larry Jones, *Greensboro, N. C.*
 David Kahn, *Pittsburg*
 Carol Karr, *Paola*
 Lonnie Karr, *LaCygne*



Mary Keegan, *Pittsburg*
 James Kelly, *Pittsburg*
 George Kersten, *Leavenworth*
 Lynda Kessel, *Neosho, Mo.*
 Mitzi Kibler, *Pittsburg*



Gregg Kirkendoll, *Pittsburg*
 Karen Knewton, *Altamont*
 Elaine Koonce, *Joplin, Mo.*
 Joyce Kopmeyer, *Overland Park*
 Anne Koppers, *Pittsburg*



Donald Kordas, *Arma*
 Tom Korn, *Kansas City*
 Janet Krack, *Wichita*
 Frank Kuhel, *Hepler*
 Leroy Lafferty, *Pittsburg*
 Larry Laswell, *Pittsburg*



Sophomores

Diana Leatherman, *Mulvane*
 Gerard Lehman, *Towanda*
 Janet Leming, *Kansas City, Mo.*
 Jackie Lewis, *Wichita*
 Linda Liberman, *Parsons*
 Ronald Lipasek, *Pittsburg*



Dennis Loveland, *Kansas City, Mo.*
 Earl Ludlum, *Pittsburg*
 Maxine Lyon, *Chetopa*
 Lana McCullough, *Pittsburg*
 Sue McCord, *Pittsburg*
 Linda McCutchen, *Kingman*





Claude McDaniel, *Baxter Springs*
Dorothy McGinnis, *Boicourt*
Joyce McGrew, *Centerville*
R. McManis, *Olathe*
Patrick McNeill, *Pittsburg*
Jeanne McNown, *Sedan*

Joan Macklin, *Paola*
Lawrence Maes, *Pittsburg*
Karen Malmberg, *Kansas City, Mo.*
Linda Marcum, *Girard*
Greg Marsh, *Champaign, Ill.*
John Martin, *Weir*

Michael Mason, *Pittsburg*
Carlynn Mathis, *Girard*
Frank Matteucci, *Langhorne*
Mary Ann Meade, *Bonner Springs*
Verna Means, *Baxter Springs*
Tony Mehaffy, *Baxter Springs*

Sandy Melton, *Kansas City*
Kenneth Meyer, *Goddard*
Sandra Merando, *Frontenac*
Brees Millard, *Leavenworth*
Samuel Miller, *Girard*

Sophomores



Fred Mills, *Butler, Mo.*
Merle Mintz, *Columbus*
Richard Moberly, *Kansas City*
Louis Moliner, *Frontenac*
Andrew Montgomery, *Lawrence*

Barbara Moore, *Golden City, Mo.*
Jim Morey, *Pittsburg*
Mel Moss, *Levittown, N. Y.*
June Motokawa, *Honolulu, Ha.*
Steve Munsinger, *Howard*
Clifford Myers, *Pittsburg*

Darrel Nation, *Pleasanton*
Robert Neely, *Pittsburg*
Phyllis Nelson, *Pittsburg*
Anthony Nichols, *Baxter Springs*
John Nicholson, *Maize*
Gloria Noakes, *Erie*

Mary North, *Parsons*
Lois O'Malley, *Scammon*
Sue Ooley, *Pittsburg*
Anthony Ottati, *Schenectady, N. Y.*
Janelle Paddock, *Pittsburg*
David Palmer, *Rogersville, Mo.*

Jacqueline Paramore, *Bethel*
 Barbara Parks, *San Diego, Cal.*
 C. H. Parker, *Pleasanton*
 JoElla Parsons, *Howard*
 David Paugh, *Augusta*
 Kay Louise Perry, *Coffeyville*



Marilyn Perry, *Wichita*
 Donald Pile, *Frontenac*
 Joan Pistotnik, *Arma*
 Lyn Pistotnik, *Pittsburg*
 Janice Potter, *Columbus*
 Douglas Potts, *Neosho, Mo.*



Karen Prather, *Riverton*
 Janis Pratt, *Wichita*
 Jack Proctor, *Mulvane*
 Allen Prudhomme, *El Paso, Tex.*
 Dennis Rainey, *Olathe*
 Lela Ramsey, *Weir*



Shirley Ratledge, *Pittsburg*
 Janet Read, *Osawatomie*
 Sam Reda, *Cherokee*
 Ivan Redman, *Parsons*
 Loraine Reed, *Guthrie Center, Iowa*



Sophomores

Howard Reeves, *Galena*
 Richard Reynolds, *Scammon*
 Ellis Richardson, *Kansas City*
 Gary Richardson, *Centerville*
 Melvin Riggs, *Oswego*



Thomas Riley, *Pittsburgh, Pa.*
 Jane Riseling, *Carl Junction, Mo.*
 John Robb, *Pittsburg*
 Barbara Roberts, *Lawrence*
 Beverly Roberts, *Lenexa*
 Joyce Robinson, *Wichita*



Carol Robinson, *Kincaid*
 Christine Robertson, *Pittsburg*
 Donna Rogers, *Pittsburg*
 Anita Rogler, *Kincaid*
 Terry Roth, *Crystal City, Mo.*
 Robert Rumsey, *Langhorne, Pa.*



James Row, *Pittsburg*
 David Ruppelius, *Olathe*
 Martha Sanders, *Columbus*
 Kathleen Sapp, *Pittsburg*
 Douglas Scherer, *Coffeyville*
 Charles Scott, *Mound City*





Betty Schneider, *Asbury, Mo.*
John Schultz, *Chanute*
Jerry Sears, *Hoisington*
Betty Seibert, *Pittsburg*
Dale Shaw, *Osawatomie*
Glenda Shepard, *Mapleton*

Martin Shepard, *Clay Center*
Bill Silverberg, *Shawnee*
Christine Simpson, *Pittsburg*
Janet Singer, *Glen Rock, N. J.*
Nancy Smith, *Webb City, Mo.*
Charles Snow, *Pittsburg*

Sabina Snow, *Pittsburg*
Lucerne Snyder, *Independence*
Charles Southard, *Girard*
Thomas Speck, *Osawatomie*
Louis Strange, Jr., *Elsmore*

Sophomores

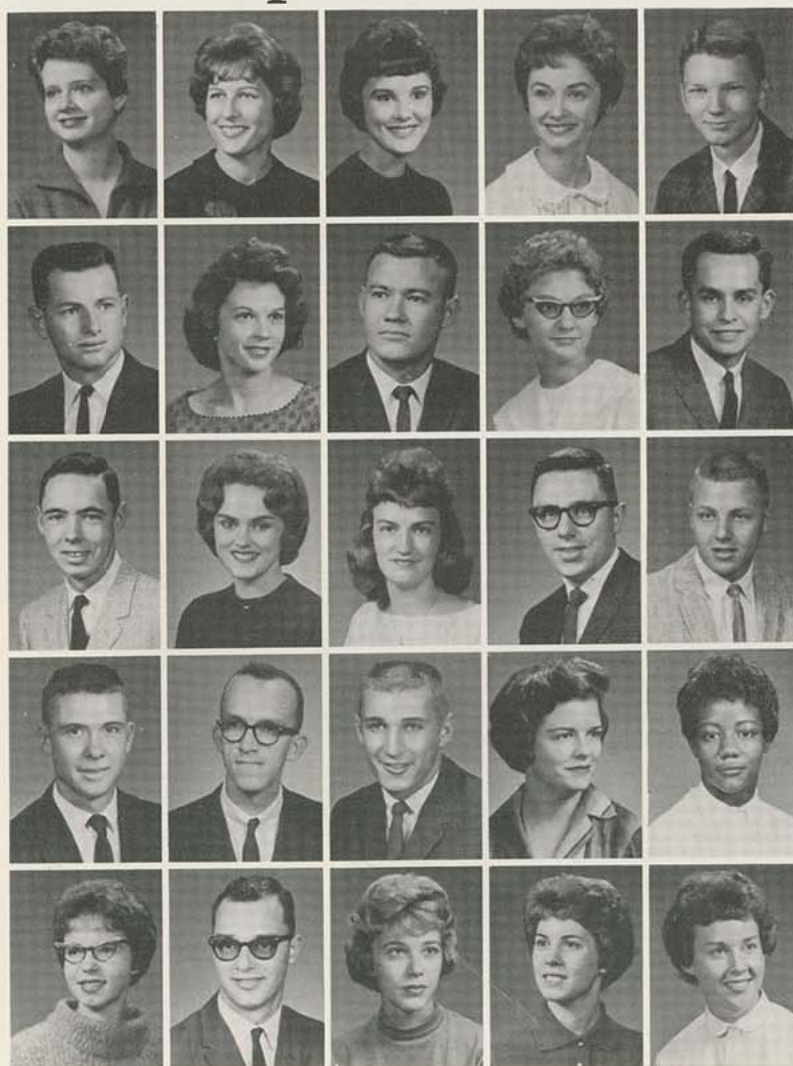

Olivia Steele, *Osawatomie*
Carolyn Steffens, *Walnut*
Bobbie Jo Stephenson, *Pittsburg*
Janine Stukey, *Carl Junction, Mo.*
Larry Steverson, *Pittsburg*

Dale Sullens, *Jasper, Mo.*
Mary Sullivan, *Caney*
Richard Taylor, *Fredonia*
Shirley Temple, *Iantha, Mo.*
Ted Tenorio, *Wichita*

Richard Theys, *Pittsburg*
Susan Thornton, *Edwardsville, Ill.*
Carolyn Thurman, *Neosho, Mo.*
Thomas Tomlinson, *Onarga, Ill.*
Jim Townsend, *Farlington*
Robert Townsend, *Farlington*

Earl Treat, *Gem*
Louis Tripp, *Shawnee*
William Trouskie, *Central Sq.*
Janice Turner, *Girard*
Sharon Turner, *Kansas City*
Wayne Turner, *Columbus*

Joyce Tweedy, *Rose Hill*
Gary Umbarger, *Pittsburg*
Clair Uttley, *Pittsburg*
Linda Van Cleave, *Galesburg*
Carmen Vanderburg, *Pittsburg*
Frances Vanderburg, *Macomb, Ill.*

Charles Varsolona, *Arma*
 Judith Venneman, *Walnut*
 Elizabeth Verleye, *Pittsburg*
 John Viets, *Brazilton*
 Michael Vietti, *Pittsburg*
 Sharon Wadman, *Cherryvale*



Suzan Waite, *Virgin Islands*
 John Walker, *Columbus*
 Paul Walters, *Parsons*
 Gary Wantiez, *Columbus*
 Larry Ward, *Pittsburg*
 Dennis Waring, *Garnett*



Reba Watson, *Pittsburg*
 Sharron Webster, *Wichita*
 William Weiss, *Thompson, Conn.*
 John Wells, *Ottawa*
 John Westfall, *Webb City, Mo.*



Gary Wheeler, *Olathe*
 Jeanne Whittington, *Kansas City, Mo.*
 Tommy White, *Oswego*
 Mary Whiteford, *Wellsville*



Marci Wise, *Fredonia*
 Carolyn Wiggins, *Chanute*
 Trevetta Wilbert, *Pittsburg*



Edith Wilson, *Girard*
 Nancy Wilson, *Moline*
 Dean Wineinger, *Norwick*
 Bob Wolf, *Pittsburgh, Pa.*



Linda Wood, *Baxter Springs*
 Loreta Wood, *Fort Scott*
 Patsy Woods, *Viola*
 Mike Worley, *Weir*
 Marty Wycoff, *Garnett*



Sophomores

Sandra Yamamoto, *Honolulu, Ha.*
 Parviz Yousefzadeh, *Iran*
 Raymond Zimmerman, *Pittsburg*
 John Zinn, *Wichita*
 George Zugmier, *Thayer*





Rosemary Albright, *Fort Scott*
 Gary Allen, *Pittsburg*
 Jack Allen, *Pittsburg*
 Rodney Amasaki, *Hilo, Hawaii*
 William Anderson, *Joplin, Mo.*
 Kenneth Apsley, *Pittsburg*



Kenneth Armstrong, *Hepler*
 Jerry Atkins, *Baxter Springs*
 Judith Ausemus, *Pittsburg*
 Martha Baker, *Caney*
 William Barnes, *McCune*



Charles Barrick, *Pittsburg*
 Brent Batten, *Pittsburg*



Judy Baxley, *Parsons*
 Penny Benander, *Pittsburg*

Juniors



Charles Bennett, *Chanute*
 Ronald Bennett, *Frontenac*



Rolland Beougher, *Parsons*
 Connie Berry, *Howard*
 Mike Berry, *Lamar*
 Eugene Bestgen, *Garden Plain*
 Thomas Bettis, Jr., *Independence*



Carol Billington, *Pittsburg*
 Larry Blackburn, *Parsons*
 William Blackwell, *Parsons*
 Mel Blazer, *Pittsburg*
 Larry Blessant, *Girard*
 Betty Bliss, *Elsmore*



Bill Bohrer, *Zenda*
 Marvin Boore, *Girard*
 Richard Bournonville, *Pittsburg*
 Neva Boyd, *Miami, Okla.*
 Freda Bozman, *Edna*
 Jane Bridges, *Webb City, Mo.*

Paul Brooks, *Webb City, Mo.*
 George Brown, Jr., *Baxter Springs*
 Frank Brown, *Parsons*
 Pauline Brown, *Parsons*
 George Brownsworth, *Pueblo, Colo.*
 Jim Bunch, *Kansas City*



Alice Burt, *Uniontown*
 Nelson Butz, Jr., *Wichita*
 Cathy Campbell, *Pittsburg*
 Craig Campbell, *Goodland*
 James Canfield, *Pittsburg*
 John Careggio, *Croweburg*



Jim Carlile, *Neodesha*
 Charles Carlson, *Stark*
 Harley Carlson, *Leonardville*
 Neil Carney, *Leavenworth*
 Connie Carr, *Fredonia*
 MaryLee Carson, *Coffeyville*



Carolynn Cates, *Joplin, Mo.*
 Charles Chancellor, *Osawatomie*
 Alfred Chard, *Chanute*
 Myrna Chesnutt, *Chetopa*
 Ka Chu, *Hong Kong*



James Chubb, *Cassville, Mo.*
 Frank Clark, *Baxter Springs*
 Jerry Clayborne, *Kansas City*
 Shirley Cline, *Pittsburg*
 Joseph Clinton, *Joplin, Mo.*
 Larry Clum, *Conway Springs*



Esther Coble, *Dearing*
 James Coldiron, *Columbus*
 Donna Commons, *Baxter Springs*
 Harry Comstock, *Ft. Scott*
 Cliff Connaway, *Golden City, Mo.*
 Larry Conner, *Ft. Scott*



Charles Cotten, *Independence*
 Kenneth Cotterman, *Fayetteville, Ark.*
 Lyle Couse, *Baxter Springs*
 William Cowsill, *Pittsburg*
 Cecil Cox, *Quapaw, Okla.*
 Gerald Cox, *Coffeyville*



Jerry Craft, *Pittsburg*
 R. Craig, *Sedan*
 Charlene Crane, *Kansas City*
 Sandra Crawford, *Independence*
 Mary Cromer, *Mapleton*
 George Cunningham, *Oswego*





David Darrow, *Kansas City*
 Taylor Day, *Parsons*
 Jon Dell 'Antonia, *Pittsburg*
 RoseMary Dempsey, *Paola*
 Relna Dickson, *Bonner Springs*
 Alleen Diklich, *Fall River*

Larry Dilworth, *Joplin, Mo.*
 Judith Dodge, *Minneapolis, Minn.*
 Ken Doffing, *Wichita*
 Terry Dolanc, *Arma*
 Mary Donahoe, *Joplin, Mo.*
 Dennis Donovan, *Tribune*

Nelda Donovan, *Tribune*
 Gary Dowell, *Parsons*
 Carl Doyle, *Wichita*
 Ronald Dringenberg, *Galesburg*
 Thomas Duggan, *Pittsburg*
 Leroy Dumm, *Carl Junction, Mo.*

John Durham, *Fort Scott*
 Virginia Eagleson, *Columbus*
 Karen Earnest, *Chanute*
 B. Earnhart, *Cherokee*
 Sallyanne Edminster, *Kansas City*
 Paul Eggerman, *Joplin, Mo.*

Betty Elimon, *Newton*
 Creighton Elliott, *Columbus*
 Susan Elliott, *Joplin, Mo.*
 Sandra Ellis, *Pittsburg*
 Nancy Emerson, *Pittsburg*
 Elizabeth Falconer, *Parsons*

Gloria Fernetti, *Pittsburg*
 Mary Fessler, *Miami, Okla.*
 Edward Finley, *Pittsburg*
 Myrna Foote, *Moline*
 Leroy Foreman, *Altamont*
 Carolyn Fowler, *Arcadia*

Mary Fox, *Walnut*
 Wilma Francis, *Rose Hill*
 Donald Fromong, *Weir*
 Karen Gardner, *Wichita*
 Janice Garner, *Joplin, Mo.*
 Phillip Garoutte, *Miami, Okla.*

Martin Garthwaite, *Charles City, Iowa*
 Mary Gemmell, *McCune*
 John Gillette, *Girard*
 Linda Gold, *Willard, Mo.*
 Joyce Goodsell, *Moran*
 James Gosch, *Norwich*



Janet Gosch, *Norwich*
 Charles Grant, *Osawatomie*
 Judith Grantham, *Kansas City*
 Arvilla Gregor, *Cassoday*
 Judy Griffie, *Kansas City*
 Everett Grigsby, *Prescott*

George Grillo, *New Haven, Conn.*
 Harry Groh, *Emporia*
 Marise Haberbosch, *Pittsburg*
 Karen Hagemann, *Hepler*
 Mary Hainline, *Pittsburg*
 Gordon Hale, *Chanute*

Ronnie Harvel, *Fort Smith, Ark.*
 Hedy Hashimoto, *Waimea, Hawaii*
 Ken Hawkinson, *Frankfort*
 Trenea Hicks, *Fort Scott*
 Helen Hight, *Baxter Springs*
 David Hightower, *Pittsburg*

Daniel Hinthorn, *Independence*
 Sharon Hizar, *Pittsburg*
 Carole Hodgson, *Columbus*
 Patricia Hoffman, *Parsons*
 Wanda Hogan, *Kansas City*
 P. Holman, *Greenfield, Mo.*



Mary Jo Hoover, *Pleasanton*
 Anita Hopkins, *Kansas City*
 David Houck, *Pittsburg*
 Raymond Houser, *Columbus*
 Larry Jent, *Fort Scott*
 Nancy John, *Joplin, Mo.*

Fleta Jones, *Girard*
 Roger Jones, *Walnut*
 Roscoe Jontra, *Howard*
 Melvin Joseph, *Pittsburg*
 Cynthia Journat, *Parsons*
 Janice Kaff, *Kansas City*

Carol Katzer, *Greeley*
 Carole Kazmierski, *Pittsburg*
 John Kearns, *Pittsburg*
 Karen Keller, *Pittsburg*
 Karl Kelsey, *Garnett*
 James Kelso, *Pittsburg*

Roberta Kendall, *Carthage, Mo.*
 Kay Kennedy, *Pittsburg*
 Gary Key, *Fort Scott*
 Larry Kime, *Sarcoxie, Mo.*
 Warren Kime, *Pittsburg*
 Nina Kimerer, *Joplin, Mo.*

Gary Kincaid, *Mulvane*
 Kay King, *Pittsburg*
 Ronald Kirk, *Pittsburg*
 Sheila Kitch, *Hutchinson*
 Trudy Kite, *Baxter Springs*
 Richard Klepac, *Kansas City*



Laurie Klopfenstein, *Mound City*
 Beverly Knewton, *Edna*
 Harold Knight, *Bartlesville, Okla.*
 Sally Ann Lamb, *Erie*
 Larry Lance, *Rose Hill*
 Larry Lane, *Liberal, Mo.*



Leland Larimore, *Joplin, Mo.*
 Violet Larson, *Pittsburg*
 Mary Latinis, *Coffeyville*
 Dwight Laughlin, *Riverton*
 Michael Lawrence, *Junction City*
 Jerry Leatherman, *Mulvane*



Dale Lee, *Chanute*
 Harry Lee, *LaHarpe*
 John Lee, *Carthage, Mo.*
 Patricia Lee, *Kirkville, Mo.*
 Merle Leech, *Oswego*
 Linda Leek, *Fort Scott*



Gail Leeper, *Columbus*
 Marjorie LeGore, *Riverton*
 William Leiker, *Grinnell*
 Lucille Leonard, *McCune*
 William Livingston, *Joplin, Mo.*
 John Lock, *Chanute*



Lewis Locke, *Arlington*
 Mary Logsdon, *Grenola*
 Dee Love, *Pittsburg*
 Diana McBurney, *Caney*
 Maurice McClenahan, *Pittsburg*
 Linda McClure, *Tulsa, Okla.*



Patricia McClure, *Baxter Springs*
 Thomas McCourt, *Osawatomie*
 Gael McCully, *Wichita*
 Don McFerrin, *Coffeyville*
 Don McGlothlin, *Pittsburg*
 Michael McMullen, *Bartlesville, Okla.*



Gerald McNew, Jr., *Carthage, Mo.*
 James McWilliams, *Pittsburg*
 Ethel Mailath, *Commerce, Okla.*
 Frank Martin, Jr., *Webb City*
 Midge Martin, *Bonner Springs*
 Richard Martin, *Pittsburg*



Sandra Martin, *Pittsburg*
Sue Martin, *Joplin, Mo.*
Nancy Marvel, *Coffeyville*
Walter Mason, *Neodesha*
George May, *Parsons*
Anthony Menghini, *Frontenac*

Nancy Merrick, *Joplin, Mo.*
Marcia Meyer, *Olathe*
Maurice Miller, *Coffeyville*
Don Milliken, *Pittsburg*
Gary Miscu, *Coffeyville*
Ann Mitchell, *Anderson, Mo.*

Sherrie Mitchell, *Jasper, Mo.*
Brenda Moor, *Wellington*
Judy Moore, *Kansas City*
Ken Morford, *Parsons*
Martin Morford, *Rolla, Mo.*
Ronald Morgan, *Pittsburg*

Ermalene Morris, *Kansas City*
Bonnie Morrison, *Fort Scott*
Stephen Motokawa, *Honolulu, Hawaii*
David Mullies, *Pleasanton*
Don Murray, *Walnut*
Jim Murrow, *Iola*

Charles Muth, *Pittsburg*
Joe Nepote, *Girard*
Thomas Nicely, *Kansas City*
Wayne Norman, *Chanute*
J. Odom, *Caney*
Larry Oliverson, *Chanute*

John O'Malley, *Pittsburg*
Janice Osborn, *Independence*
Phyllis Osburn, *Neodesha*
Otto Ossana, *Arma*
Michael Owen, *Joplin, Mo.*
Jennie Paddock, *Prescott*

Susan Pate, *Pittsburg*
James Paulsen, *Fredonia*
Gerald Pearman, *Iola*
Wylie Pettit, *Jane, Mo.*
Roger Pfeifer, *Neodesha*
David Pinkelman, *Kansas City*

Richard Piper, *Wichita*
Carol Pitts, *Joplin, Mo.*
Gene Poland, *Olathe*
Paula Polfer, *Kansas City, Mo.*
Pamela Porr, *Pittsburg*
John Powell, *Joplin, Mo.*

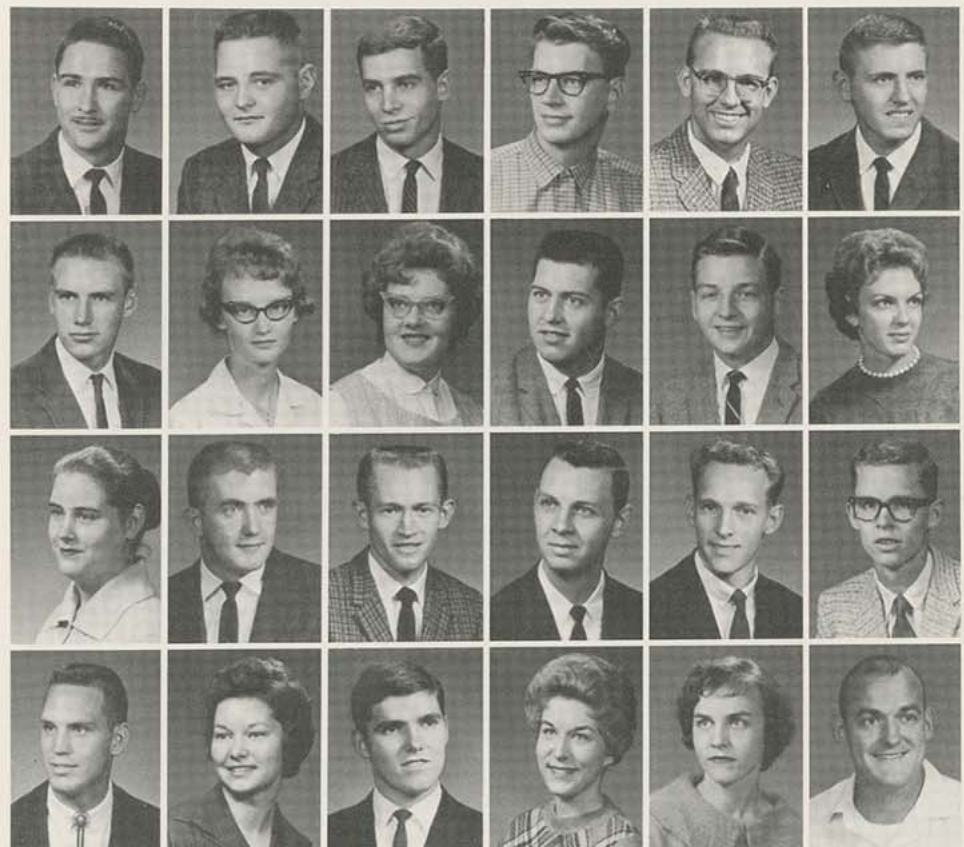



Nancy Powell, *Parsons*
Susan Pratt, *Carthage, Mo.*
Ronald Quick, *Redfield*
Cathy Ramsey, *Uniontown*
John Rawson, *Webb City, Mo.*
Odell Register, *Kansas City*

Patt Reimer, *Vinita, Okla.*
Walter Rerey, *Wellsville*
Barbara Reynolds, *Dodge City*
Alta Ritter, *Coffeyville*
John Roeser, *Franklin*
Arlan Rogers, *Kansas City*

John Rogers, *Kansas City*
Erma Rose, *LaCygne*
Helen Rutter, *Coffeyville*
Khosrow Sadeghi, *Tehran, Iran*
Edward Sartore, *Arma*
Phyllis Schafer, *Fort Scott*

Carolyn Schelin, *Verona, Mo.*
Kenneth Schmidt, *Caldwell*
Janice Schoenhofer, *Kansas City*
Edward Seela, *Carthage, Mo.*
Wilma Seela, *Carthage, Mo.*

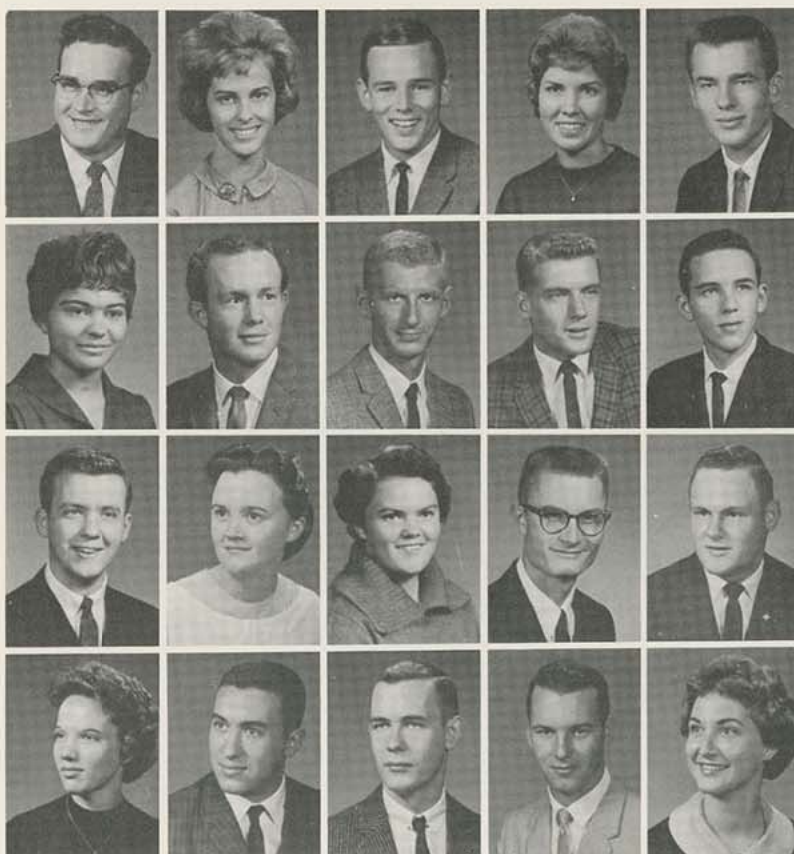

John Sehnert, *Sarcovie*
Kathleen Seifert, *Pittsburg*
David Sewell, *Independence*
Judy Sharp, *Olathe*
Lowell Sharp, *Erie*

Zella Shaver, *Wichita*
Everette Shaw, *Prescott*
Vernon Silvers, *Wichita*
Dan Sisson, *Pittsburg*
Dennis Smirl, *Scammon*
Donna Smith, *Joplin, Mo.*

Gary Smith, *Baxter Springs*
Joy Smith, *Cherryvale*
Joyce Smith, *Iola*
Stanley Smith, *Topeka*
Paul Spangler, *Iola*
Elberta Spence, *Diamond, Mo.*

Karen Spicer, *Pittsburg*
James Spigarelli, *Frontenac*
John Spire, *Independence*
Dale Starchman, *Asbury, Mo.*
Helen Stephenson, *Columbus*
Darlene Stiteler, *Farlington*

Betty Streeper, *Kansas City*
 Willis Stricklin, *Weir*
 Max Sullins, *Osawatomie*
 John Sullivan, *Columbus*
 Terry Sullivan, *Coffeyville*
 Diana Tharp, *Webb City, Mo.*



Janet Thomas, *Kansas City*
 Lawrence Thompson, *Scammon*
 Joe Thomson, *Raytown, Mo.*
 Nancy Tindel, *Pittsburg*
 Karen Trammell, *Wichita*
 David Traylor, *ElDorado*



Ronald Tucker, *Fort Scott*
 Richard Tusher, *Pittsburg*
 John Valentine, *Pittsburg*
 Carolyn VanWinkle, *Chanute*
 Karen Walizer, *Pittsburg*
 Donald Ward, *Pleasanton*



Robert Watts, *Seneca, Mo.*
 William Watts, *Miami, Okla.*
 Dennis Webster, *Rose Hill*
 Wanda Weickert, *LaCygne*
 Bill Weintz, *Coffeyville*



Melvin Wellington, *Mapleton*
 Carolyn West, *Mapleton*
 John Whaley, *Wellington*
 Martha White, *Parsons*
 Sheila White, *Belle Plaine*



Linda Wholf, *Vinita, Okla.*
 Bob Wiggans, *Chanute*
 Victor Wilkerson, *Parsons*
 Marita Williams, *Parker*
 Don Wills, *Fort Scott*
 Carol Winkel, *Cherryvale*



Kathleen Wishall, *Coffeyville*
 John Witherspoon, *Pittsburg*
 Linda Witherspoon, *Pittsburg*
 Marcus Wong, *Hong Kong*
 Dean Wood, *Erie*
 Tony Woodward, *Lamar, Mo.*



Elizabeth Woolard, *Parsons*
 Walter Yamaguchi, *Kapaa, Hawaii*
 Bill Young, *Kansas City*
 Sonia Young, *Hong Kong*
 Wayne Young, *Clay Center*
 Bob Zettl, *Girard*





Katherine Abrahamson
English, *Carthage, Mo.*
Ronnie Abshier
Bio., *Parsons*
Jesse Adams
Phys. Ed., *Kansas City*
Freddie Alford
Ind. Ed., *Chanute*
Ida Allton
Ed., *Miami, Okla.*

Seniors

Officers

Left to right: Larry Kramer, president, Jan Kueck, secretary, Irma Chaney, treasurer, Mary Mayer, vice-president, Jerry Dodson, representative.



Carol Ames
Phys. Ed., *Wellsville*
Jeane Anderson
Phys. Ed., *Garnett*



Lynn Anderson
Ind. Arts, *Beattie*
Daryl Andrews
Bio., *Sarcoxis, Mo.*



Paul Arabia
Speech, *Pittsburg*
Jerry Archer
Phys. Ed., *Sarcoxis, Mo.*
Edward Armstrong
Soc. Sci., *Kansas City*



Janeil Atterbury
Elem. Ed., *Joplin, Mo.*
Jim AuBuchon
Soc. Sci., *Baxter Springs*
Melvin Austin
Bus. Ad., *Mound City*
Ralph Austin
Bio., *Joplin, Mo.*
Sarkis Azizian
Chem. *Iraq*



Sue Bain
Elem. Ed., *Baxter Springs*
Bobby Baker
Phys. Ed., *Stella*
Herbert Baker
Chem., *Columbus*
Regina Baker
Elem. Ed., *Joplin, Mo.*
Richard Baldwin
T & I Ed., *Girard*

Floyd Ballenger
Music Ed., *Columbus*
Bettye Bangle
Soc. Sci., *Pittsburg*
Brenda Banks
Elem. Ed., *Kansas City*
Sandra Barber
Bus. Ed., *Coffeyville*
Donald Barnes
Math, *Pittsburg*



Robert Barnes
Phys. Ed., *Stotts City, Mo.*
William Barnes
Ind. Arts, *Ulysses*
James Barone
Acc., *Arma*
James Bartelli
For. Lang, *Mulberry*
Daryle Bass
Bus. Ed., *Independence*



Larry Bates
His., *Barling, Ark.*
Samuel Battaglia
Math, *Girard*
Richard Beal
Ind. Arts, *Douglass*
Betty Beckwell
Elem. Ed., *Pittsburg*
Bill Beeson
Elem. Ed., *Coffeyville*



Randall Berry
Ind. Ed., *Grenola*
Jerry Bever
Elem. Ed., *Edna*
Leonard Bierman
Bus., *Kansas City*
Hubert Bird
Music, *Baxter Springs*
Judy Bird
Elem. Ed., *Overland Park*



Linda Bishop
Elem. Ed., *Parsons*
Rex Black
Math, *Duenweg, Mo.*
Bob Blankenship
Soc. Sci., *Joplin, Mo.*
Susan Blase
Elem. Ed., *Carthage, Mo.*
Frances Boecker
Soc. Sci., *Parsons*



Marilyn Boggs
Elem. Ed., *Pittsburg*
Mary Boyle
Elem. Ed., *Pittsburg*
Thomas Bohrer
Bus. Ad., *Zenda*
Barbara Bollwinkel
Elem. Ed., *Girard*
Charles Bonnici
Ind. Ed., *Wichita*





Richard Booe
Soc. Sci., *Oswego*
Amos Bradley
Auto Mech., *Gallatin, Mo.*
Diane Branham
Phys. Ed., *Kansas City, Mo.*
Ed Brennan
Bus. Ad., *Kansas City*
Glen Brewster
Math, *Lawrence*



Ralph Brock
Acc., *Webb City, Mo.*
Harry Brookshire
Art, *Coffeyville*
Robert Brookshire
Soc. Sci., *Baxter Springs*
Irene Brown
Elem. Ed., *Pittsburg*
Lloyd Brown
Physics, *Joplin, Mo.*

James Browning
Mark., *Webb City, Mo.*
Carl Bruce
Psych., *Kansas City*
Louisa Bruce
Music Ed., *Pittsburg*
Carolyn Budd
Phys. Ed., *Carl Junction, Mo.*
Gerald Bunting
Elem. Ed., *Avilla, Mo.*



Mary Burns
Elem. Ed., *Pittsburg*
Bob Busby
Ed., *Baxter Springs*
Daniel Butler
Math, *Pittsburg*
Graham Cain
Elem. Ed., *Coffeyville*
Ed Carlin
Math, *Arma*



Ila Carmean
Soc. Sci., *Fort Scott*
Judith Cartwright
Elem. Ed., *Webb City, Mo.*
David Caruthers
Mark., *Tulsa, Okla.*
Dwayne Cease
Soc. Sci., *Coffeyville*
Irma Chaney
Elem. Ed., *Miami, Okla.*



Jerry Chew
Phys. Ed., *Joplin, Mo.*
Joe Chop
Soc. Sci., *Kansas City*
Jim Clark
Psych., *Pittsburg*
Carolyn Clemons
Ed. Ad., *Quapaw, Okla.*
Shirley Coble
Bus. Ed., *Miami, Okla.*

Richard Colliver
Mark, *Coffeyville*
Alan Cook
Bus. Ad., *Fairview, Mo.*
Sharon Coon
Phys. Ed., *Waterliet, Mich.*
Jerry Cooper
Draft., *Parsons*
Enrique Corte
Math, *Argentina*



Joyce Cottom
Bus. Ed., *Bartlesville, Okla.*
Glenda Cox
Elem. Ed., *Parsons*
Alan Crawford
Phys. Ed., *Sedan*
David Crockett
Soc. Sci., *Kansas City*
Dollie Crossfield
Elem. Ed., *Elk City*



Jerry Crowe
Bus. Ad., *Kansas City*
Judith Crumley
Elem. Ed., *Neodesha*
Donald Cukjaki
Music Ed., *Franklin*
James Curl
Physics, *Pittsburg*
John Curran
Bus. Ad., *Pueblo, Colo.*



Gerald Danenhauer
Mark., *Concordia*
Donald Daniels
Acc., *Webb City, Mo.*
Robert Dauber
Bio., *El Dorado*
Robert Davenport
Ind. Arts, *Topeka*
Harry Davis
Mark., *Frontenac*



Howard Davis
Phys Ed., *Carthage, Mo.*
Larry Dearing
For. Lang., *Commerce, Okla.*
DiAnn Delaney
Music Ed., *Pittsburg*
Sandra Denham
Home Eco., *Kansas City*
Ronald Dittman
Bus. Ad., *Frontenac*

Luanna Divine
Phys. Ed., *Lamar, Mo.*
Jerry Dodson
Acc., *Webb City, Mo.*
Evelyn Dormois
Elem. Ed., *Chanute*
Robert Dorsey
Ind. Arts, *Gardner*
Bob Dove
Bio., *Parsons*





Richard Downey
Ind. Arts, *Gardner*
Donece Dragoo
Home Eco., *Neodesha*
David Drake
Bus., *Nevada, Mo.*
Linda Drake
Music, *Lebanon, Mo.*
Carl Druart
Soc. Sci., *Frontenac*

Roy Drybread
Acc., *Chanute*
Patricia Durscherl
Elem. Ed., *Caney*
Becky Eakins
Theatre, *Coffeyville*
Bill Eason
Draft., *Nevada, Mo.*
Edward Eddy
Lang. & Lit., *Kansas City*



Glen Eden
Lang. & Lit., *Coffeyville*
Margaret Edmonds
Elem. Ed., *Elk City*
Frank Elliott
Bus. Ed., *LaCygne*
Donald Ellis
Bus. Ad., *Wichita*
George Engle
Bio., *Winchester*

Darrel Erikson
Bus. Ed., *Savonburg*
Ann Farabi
Elem. Ed., *Pittsburg*
Cecil Farley
Bio., *Independence*
Shirley Farnsworth
Home Eco., *Moline*
Shirley Fisher
Elem. Ed., *Grenola*



Gene Foote
Bus. Ad., *Hume, Mo.*
Paul Foster
Chem., *Springfield, Mo.*
Earl Frevele
Metalwork, *Pittsburg*
Jewell Frownfelter
Home Eco., *Joplin, Mo.*
Larry Ganoung
Bus. Ad., *Webb City, Mo.*

Donald Gardner
Art, *Pittsburg*
Max Gardner
Ind. Arts, *Sylvia*
Larry Garmen
Bus. Ed., *Seneca, Mo.*
Kathryn Gascho
Art, *Pittsburg*
Robert Gates
Bus. Ad., *Webb City, Mo.*

Dorothy Geier
Math, *Brazilton*
Kay Gibson
Home Eco., *Baxter Springs*
Loren Giles
Phys. Ed., *Neosho, Mo.*
Edward Gilham
Music Ed., *Joplin, Mo.*
Sherry Gill
Home Eco., *Pittsburg*



William Gilstrap, Sr.
Bus. Ad., *Neosho, Mo.*
Kenneth Goettel
Bus. Ad., *Carthage, Mo.*
Don Good
Music, *Parsons*
Charles Goodhall
Ind. Arts, *Pittsburg*
Dannie Goodwin
Pol. Sci., *Osawatimie*



Tom Gosch
Phys. Ed., *Norwich*
Carl Gosdzak
Bus., *Iola*
Ronald Greathouse
Ind. Arts, *Garden City*
William Grimes
Psych., *Kansas City*
George Grimm
Ind. Arts, *Joplin, Mo.*



Jack Grisolan
Bus. Ed., *Arma*
Conrad Cubera
Soc. Sci. & Eng., *Pierce City, Mo.*
Harlan Gwin
Soc. Sci., *Garnett*
Gary Haag
Soc. Sci., *Kansas City*
Jerome Hadusek
Mark., *Kansas City*



Barbara Hamlin
Elem. Ed., *Independence*
Charles Harlan
Math, *Pittsburg*
Norma Harrison
Home Eco., *Parsons*
Louis Hart
Bus., *Richmond*
Ernie Hartman
Ind. Ed., *Sabetha*



Jerry Hasson
Soc. Sci., *Parsons*
Ronald Hastings
Acc., *Independence*
Gary Hatfield
Phys. Ed., *Lawrence*
Jim Hathaway
Bus. Ed., *Kansas City*
Richard Hay
Econ., *Parsons*





Karen Hayes
Elem. Ed., *Quapaw, Okla.*
Phillip Hazlett
Mark., *Joplin, Mo.*
Vincent Helsel
Math, *Pratt*
Jon Henderson
Bus. Ed., *Pittsburg*
Carl Hendon
Ed. Ad. & Super., *Kansas City*

Everett Hess
Bus. Ad., *Garnett*
Hubert Hesselstine
Bus., *Joplin, Mo.*
Randall Hessong
Math, *Fort Scott*
Johnny Higdon
Auto Mech., *Ft. Smith, Ark.*
Brenda Hines
Pol. Sci., *Joplin, Mo.*

Marilyn Hogan
Bio., *Kansas City*
Judy Holliday
Soc. Sci., *Towanda*
Ralph Holland
Sec. Ed., *Fredonia*
Saundra Hollingsworth
Elem. Ed., *Wichita*
Lewis Holmes
Phys. Ed., *Parsons*



Nancy Holmes
Phys. Ed., *Joplin, Mo.*
Darwin Holtgren
Printing, *Clay Center*
Floyd Hood
Bus. Ed., *Carl Junction, Mo.*
Robert Hood
Bus. Ad., *Carthage, Mo.*
Betty Hoover
Home Eco., *Pleasanton*

Marlys Horn
Art, *Moline*
Don Horner
Psych., *Joplin, Mo.*
Everett Houser
Phys. Ed., *Derby*
Forest Howard
Math, *Independence*
Dale Howerton
Ind. Arts, *Kingman*

Mary Hughlett
Soc. Sci., *Joplin, Mo.*
Emma Hurt
Elem. Ed., *Independence*
Manley Jackson
Soc. Sci., *Oswego*
Francile James
Music, *Fort Scott*
Anita Jefferson
Elem. Ed., *Wichita*

Richard Jewell
Bio., *Pittsburg*
Bess Johnson
Elem. Ed., *Pittsburg*
Janice Johnson
Bus., *Chanute*
Margaret Johnson
Math, *Joplin, Mo.*
Linda Jones
Elem. Ed., *Parsons*



Robert Jones
Acc., *Parsons*
Lila Joseph
Home Eco., *Galena*
Robert Kammerer
Mech. Arts, *Roselle, Ill.*
Larry Kastler
Elem. Ad., *Prairie Village*
Hideo Kato
Ind. Arts, *Paauhau, Ha.*



Beckie Keele
Bus. Ed., *Parsons*
Henrietta Kelly
Elem. Ed., *Wichita*
Carolyn Kelsey
Home Eco., *Garnett*
Jane Keltner
Lang. & Lit., *Pittsburg*
Judith Kerley
Elem. Ed., *Pittsburg*



David Kershaw
Bus. Ad., *Joplin, Mo.*
Judy Kibler
Art, *Frontenac*
William Kilgore
Bio., *St. Louis, Mo.*
James Kirkpatrick
Ind. Arts, *Baxter Springs*
Robert Klein
Ind. Arts, *Pittsburg*



Kay Kneller
Lang. & Lit., *Garnett*
Nancy Knewtonson
Elem. Ed., *Altamont*
Earl Kocher
Bus. Ed., *Sedan*
Sandra Kocher
Acc., *Coffeyville*
Janice Korach
Bus. Ad., *Mulberry*



Ronald Kordas
Psych., *Arma*
Cecilia Kosorog
Bio., *Kansas City*
Lawrence Kramer
Phys. Ed., *Garden Plain*
Tom Kruse
Bio., *Calwich*
Jan Kueck
Bus. Ed., *Sylvia*



Ken Ladek
Soc. Sci., *Kansas City*
Wayne Lamborn
Math, *Pittsburg*
Delbert Lampson
Soc. Sci., *Grenola*
William Landrum
Elem. Ed., *Pittsburg*
Gernard Lane
Bus. Ad., *Kansas City*



Stephen LaSalle
Psych., *Joplin, Mo.*
Marilyn Layden
Music Ed., *Lawrence*
Ronald Layden
Art Ed., *Frontenac*
Ruth Leming
Elem. Ed., *Kansas City*
Carolyn Linsey
Elem. Ed., *Carthage, Mo.*



Charles Logan
Bus. Ad., *Leavenworth*
Donna Longerot
Phys. Ed., *Pittsburg*
Ronald Longstaff
Acc., *Pittsburg*
Ronald Lowe
Bus. Ed., *Prescott*
Marvin Ludlum
Ind. Arts, *Moran*



Timotheia Lukon
Phys. Ed., *Kansas City*
Don Lundquest
Math, *Pittsburg*
Sharon McClenahan
Elem. Ed., *Pittsburg*
Jerome McClure
Ind. Arts Ed., *Pittsburg*
Marvin McCorgary
Ind. Ed., *Arkansas City*

Barbara McDonald
Elem. Ed., *Pendleton, Ore.*
Carol McFerron
Bus. Ad., *Asbury, Mo.*
Dennis McGee
Bus. Ed., *Fort Scott*
Jerry McKillip
Bus. Ad., *Kansas City*
Alan McNally
Math, *Lamar, Mo.*

Earnest McNickle
Ind. Ed., *Cherryvale*
James Macheers
Ind. Ed., *Pittsburg*
Kenneth Mahaffey
Ind. Arts, *Pittsburg*
Manuel Mansour
Mark., *Bagdad, Iraq*
Don Marks
Mark., *Miami, Okla.*



Gary Marquardt
Art, *Nevada, Mo.*
Stan Marsh
Bus. Ed., *Champaign, Ill.*
Gail Marshall
Phys. Ed., *Wadsworth*
Florence Mathews
Elem. Ed., *Miami, Okla.*
Pinky Mayer
Soc. Sci., *Chanute*

Janice Meier
Bus. Ed., *Liberal, Mo.*
James Menhusen
Ind. Arts, *Jewell*
Marie Messer
Bus. Ed., *Fulton*
Bobby Miller
Math, *Coffeyville*
Buddy Miller
Math, *Longton*

Donald Miller
Sec. Sch. Ad., *Kansas City*
Fred Miller
Phys. Ed., *Independence*
Jack Miller
Soc. Sci., *Kansas City*
Jean Miller
Home Eco., *Cherryvale*
Martha Miller
Elem. Ed., *Independence*

Sue Miller
Phys. Ed., *Coyville*
Charlotte Misegades
English, *Coffeyville*
Ralph Mock
Music Ed., *Columbus*
Dixie Moffett
Elem. Ed., *Joplin, Mo.*
Donald Montee
Phys. Ed., *Galena*

Virginia Monteith
Music Ed., *Joplin, Mo.*
Jane Moon
Elem. Ed., *Pittsburg*
Arthur Moore
Ind. Ed., *Parsons*
Jeanne Moore
Elem. Ed., *Joplin, Mo.*
Loren Moore
Bus. Ad., *Mindenmines, Mo.*

Homer Morris
Journ., *Pittsburg*
Pat Morris
Lit. & Journ., *Kansas City*
Richard Morton
Acc., *Altoona*
Hazel Mosley
Music Ed., *Kansas City*
Hormoz Motazedi
English, *Iran*





Sandra Motazed
Bus. Ed., Joplin, Mo.
James Mount
Lang. & Lit., Erie
Samuel Mullen
Acc., Parsons
Jay Munsell
Soc. Sci., Parsons
Phillip Munson
Mark., Webb City, Mo.



Blaine Murphey
Bus. Ad., Pittsburg
John Murray
Arch., Walnut
Charley Nelson
Acc., Miami, Okla.
Richard Normand
Soc. Sci., Arma
Gene Norton
Ind. Arts., Winfield



Carmel O'Malley
Elem. Ed., Scammon
Arlend Oney
Soc. Sci., Welch, Okla.
Donald Orender
Bus. Ad., Pittsburg
David Overman
Acc., Oswego
Joyce Page
Math, Parker



Kathryn Parish
Elem. Ed., Miami, Okla.
Mike Parsons
Chem., Lawton, Okla.
Patricia Patchin
Elem. Ed., Parsons
Janet Paulsen
Elem. Ed., Fredonia
Juanita Peacock
Bus. Ed., Parsons



Vera Pearson
Bus. Ed., Parsons
Carol Peebles
Bio., Wichita
Frank Peoples
Lit., Parsons
Larry Perkins
Soc. Sci., Miami, Okla.
Donald Perry
Art, Hutchinson



Gail Peters
Bus. Ad., Joplin, Mo.
Joan Petty
Math. Joplin, Mo.
George Pierce
Acc., Augusta
Gary Plier
Ind. Art Ed., Galena
Wayne Poe
Bus. Ad., Lamar, Mo.

Duane Pollman
Ind. Arts, *Humboldt*
Eugene Porter
Ind. Arts, *Galena*
Fredrick Potter
Soc. Sci., *Sedan*
Patricia Powers
Bus. Ad., *Coffeyville*
Joan Prete
Elem. Ed., *Pittsburg*



Gayle Prigg
Elem. Ed., *Joplin Mo.*
Delores Proffitt
Phys. Ed., *Kansas City*
William Pryor
Acc., *Walnut*
Gerald Pulliam
Mark., *Fort Scott*
Sandra Purnell
Elem. Ed., *Fredonia*



Patricia Queen
Elem. Ed., *Boicourt*
Lois Query
Elem. Ed., *Fort Scott*
Beth Rader
Ed., *Lamar, Mo.*
Abolghasem Rahimi-Yazdi
Chem., *Iran*
Linda Rayle
Soc. Sci., *Oswego*



Donald Rhea
Phys. Ed., *Joplin, Mo.*
Jerry Rhoades
Acc., *Riverton*
James Ridings
Ind. Arts, *Pittsburg*
Barbara Rigg
Mark., *Oswego*
Mike Riley
Phys. Ed., *Kansas City*

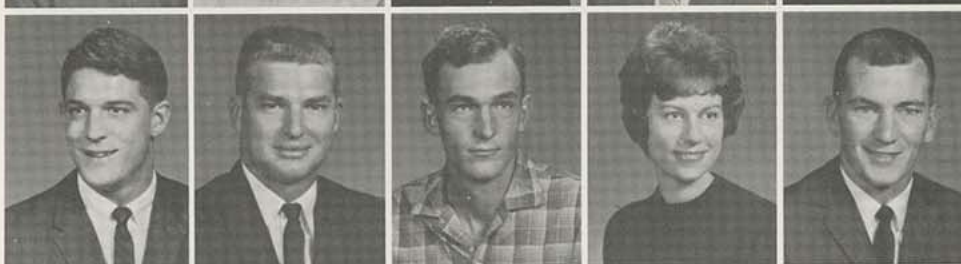

Beverly Roach
Elem. Ed., *Wichita*
Bruce Roach
Phys. Ed., *Wichita*
Gary Robb
Phys. Ed., *Sarcoxie, Mo.*
Barbara Roberts
Bus. Ed., *Mt. Vernon, Mo.*
Barbara Robertson
Home Eco., *Pittsburg*



Nancy Robson
Elem. Ed., *Joplin, Mo.*
David Romine
Draft., *Parsons*
Bettie Roque
Lang. & Lit., *Kansas City*
Roger Ross
Bus. Ad., *Leavenworth*
John Rucker
Ind. Ed., *Kansas City*





George Rumsey
Elem. Ed., *Pittsburg*
Deen Ruppelius
Auto Mech., *Olathe*
Shirley Russell
Home Eco., *Fort Scott*
Jerry Rutherford
Jour., *Joplin, Mo.*
John Rutherford
Chem., *Parsons*



Anita Rutledge
Elem. Ed., *Humboldt*
Gloria Saar
Music Ed., *Pittsburg*
Cyrus Sadri
Soc. Sci., *Iran*
Judith Salisbury
Lang. & Lit., *Independence*
Milton Samuelson
Socio., *Axtel*



Larry Sanborn
Music Ed., *Joplin, Mo.*
Gene Scalapone
Bio., *Arma*
Jan Scanlin
Soc. Sci., *Sidney, Ohio*
Richard Schucker
Soc. Sci., *Hutchinson*
Fred Schultz
Trade & Ind. Ed., *Hutchinson*



Helen Scott
Elem. Ed., *Independence*
Marshall Seavey
Eco., *Mission*
Janice Shane
Elem. Ed., *Parsons*
Jerry Shanks
Bus. Ad., *Longton*
Margaret Shaw
Elem. Ed., *Miami, Okla.*



Robert Shaw
Bio., *Miami, Okla.*
Karen Shearburn
Phys. Ed., *El Dorado*
Robert Shearer
Math., *Columbus*
Charles Shell
Bus., *Osawatomie*
Billy Shelton
Phys. Ed., *Columbus*



Harvey Shepard
Phys. Ed., *Clay Center*
George Ann Shreffler
Elem. Ed., *Barnsdall, Okla.*
Don Sieberns
Music, *Nevada, Mo.*
Inez Siefker
Math., *Moran*
Heather Sims
Elem. Ed., *Olathe*

Linda Slaughter
Elem. Ed., *Wichita*
Raymond Slomer
Psych., *Miami, Okla.*
Deloy Smith
Home Eco., *Wichita*
Oren Smith
Ind. Arts, *Wichita*
Robert Smith
Ind. Arts, *Joplin, Mo.*



Sharon Smith
Acc., *Pittsburg*
Twila Smith
Bus., *Fredonia*
Gary Snadon
Phys. Ed., *Lockwood, Mo.*
Floyd Snider
Music Ed., *Pittsburg*
Jon Solomon
Bio., *Joplin, Mo.*



Carolyn Southern
Phys. Ed., *Carl Junction, Mo.*
Larry Spangle
Drafting, *Baxter Springs*
Karen Spillman
Elem. Ed., *Kansas City*
Alan Speaker
Drafting, *Miami, Okla.*
Dennis Spille
Music Ed., *Cartersville, Mo.*



Roland Sprouse
Math., *Chetopa*
Judith Stambach
Bus. Ed., *Osborne*
Kenneth Stansel
Ind. Arts., *Pittsburg*
Don Stamkey
Ind. Ed., *Fulton, Mo.*
Charles Stein
Bus., *Coffeyville*



Danny Steinle
Socio., *Mulvane*
Max Stephens
Bus. Ad. & Mark., *Parsons*
Edmund Stoddard
History, *Milo, Mo.*
Robert Strait
Physics, *Pittsburg*
Wayne Stuckey
Chem., *Pittsburg*



Wayne W. Stucky
Bus. Ed., *Belmont*
Helen Studebaker
Bus. Ed., *Sarcosie, Mo.*
Michael Sung
Bio., *Hollis, N. Y.*
Tony Supancic
Ind. Arts, *Pittsburg*
Lorena Suschnick
Mark., Bus. Ad., *Liberal, Mo.*





Larry Sutherland
Bus. Ad., *LeRoy*
James Swearingen
Bus. Ad., *Nevada, Mo.*
Karen Talarico
Bus., *Arma*
Kenneth Terlip
Mark. & Merch., *Frontenac*
Ruth Thayer
Elem. Ed., *Fredonia*



Charles Thomas
Ind. Ed., *Garnett*
John Thomas
Mark., *Kansas City*
Robert Thomas
Math., *Pittsburg*
Doug Tippin
Soc. Sci., *Clay Center*
Terry Todd
Phys. Ed., *Louisburg*



Terry Toomey
Soc. Sci., *Neodesha*
Wesley Tyree
Mark., *Alba, Mo.*
Gerald Ulrikson
Bio., *Baxter Springs*
Shirley Utter
Home Eco., *Rocky Comfort, Mo.*
Ed Van Hoorebeke
Physics, *Joplin, Mo.*



Robert Varsolona
Art Ed., *Arma*
Don Vaughan
Ind. Arts., *Joplin, Mo.*
Nancy Von Moss
Elem. Ed., *Commerce, Okla.*
Donald Wade
Physics, *Pittsburg*
William Waggener
Math., *Pittsburg*



Hilda Walker
Elem. Ed., *Columbus*
John Walker
Math., *Osawatimie*
William Walker
Ind. Arts., *Moline*
Gary Wall
Mark., *Parsons*
Vivian Ward
Bus. Ed., *Picher, Okla.*



Mary Kay Wart
Elem. Ed., *Pittsburg*
Annette Warren
Elem. Ed., *Kansas City, Mo.*
Sharon Washam
Phys. Ed., *Mound Valley*
Wilma Watkins
Elem. Ed., *Fort Smith, Ark.*
Carole Watts
Elem. Ed., *Vinita, Okla.*

Charles Webb
Bus. Ad., *Pittsburg*
Mary Webber
Phys. Ed., *Haysville*
Kenneth Wedel
Socio. *Moondridge*
George Weems
Chem., *Neodesha*
Jon Weiss
Bus., *Baxter Springs*

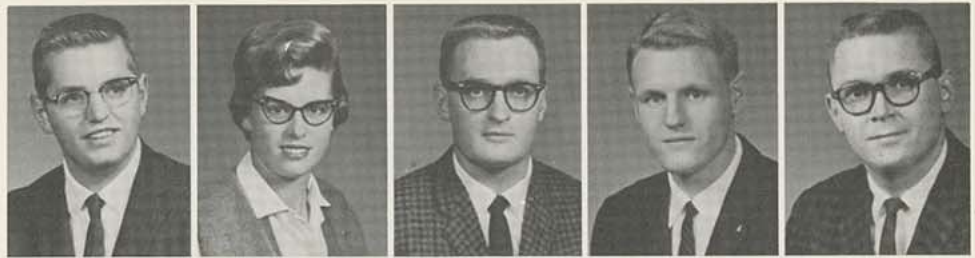

Charles Wells
Ind. Arts, *Hutchinson*
Robert Wells
Chem., *Pittsburg*
Beverly Werbe
Art Ed., *Kansas City*
Carolyn Werner
Elem. Ed., *Neosho, Mo.*
Clarence Wesley
Elem. Ed., *Coffeyville*



Dean West
Phys. Ed., *Pittsburg*
Marilyn West
Elem. Ed., *Oronogo, Mo.*
James Whitt, Jr.
Acc., *Parsons*
Richard Wiencek
Physics, *Detroit, Mich.*
Jay Wilkins
Soc. Sci., *Joplin, Mo.*



Mary Willis
Soc. Sci., *Oswego*
Carl Wilson
Phys. Ed., *Carl Junction, Mo.*
David Wilson
Math., *Neodesha*
Don Wilson
Soc. Sci., *Osawatomie*
Kenneth Wimsett
Mark., *Humboldt*



Teddy Wong
Math., *Hong Kong*
Clayton Woodrum
Acc., *Parsons*
Donald Wooton
Psych., *Kansas City*
Freda Wright
Phys. Ed., *Fort Scott*
Leonard Ysidro
Ind. Ed., *Pittsburg*



Rayma Yocam
Elem. Ed., *Purcell, Mo.*
Thomas Yoke
Math., *Fort Scott*
Joan Young
Bus. Ed., *Mission*
Jim Zordani
Soc. Sci., *Frontenac*
Bertha Waiton
Cosmetology, *Chetopa*





Robert Allen, *Gary, Ind.*
Orval Bradley, *Joplin, Mo.*
Victor Baldwin, *Baxter Springs*
Eunice Brewer, *Chanute*
Teh-hsuan Chen, *China*
Donald Clark, *Arkansas*

Ben Cooksey, *Fairland*
Kenneth Corsini, *Pittsburg*
Harold Crampton, *Pittsburg*
Jack Dye, *Picher, Okla.*
John Doty, *Miami, Okla.*
Harold Eklund, *Shawnee Mission*

Kenneth Feuerborn, *Richmond*
Curtis Finch, *Greenwich, Conn.*
Robert Gast, *Pittsburg*
Roger Gilbreath, *Pittsburg*
Eddie Grigsby, *Prescott*
Thomas Harris, *Miami, Okla.*

Charles Hinton, *Clinton, Mo.*
Alan Hobson, *McCune*
Ping Huang, *Hong Kong*
Chen-win Kuo, *China*
Clive Lampo, *Neosho, Mo.*
Jeane Lampo, *Neosho, Mo.*

Graduate Students



Richard Lewis, *Russell*
Jerry Looker, *Iola*
Robert Lowe, *Stanley*
Donald Lundstrum, *Joplin, Mo.*
Leon Maxson, *Edna*
Juanita Marsenburg, *Little Rock, Ark.*

Ron Maupin, *Joplin, Mo.*
Josef Meditz, *Kansas City*
Richard Myers, *Independence*
Leigh Reynolds, *Dronogo, Mo.*
James Rhoades, *Galena*
Francis Rugel, *Independence*

Richard Ruhmann, *St. Louis, Mo.*
Gerald Saccane, *Frontenac*
Darioush Sadri, *Iran*
John Sidlow, *Garden City*
Don Spradley, *Carthage, Mo.*
S. Steele, *Osawatomie*

Robert Strahan, *Pittsburg*
Walter Sullins, *Osawatomie*
Van Swanson, *Cameron, Mo.*
Paul Temming, *Humboldt*
Jack Thornberry, *Maitland, Mo.*
William Walker, *Columbus*

Gloria Abraham, *Pittsburg*
Doris Allen, *Hallowell*



Vocational Students

David Apsley, *Satanta*
Larry Ayers, *Oberlin*
Carolyn Barr, *Yates Center*
Colleen Benso, *Scammon*
Kenneth Benso, *Franklin*
William Benson, *Cherokee*



Ronald Betts, *St. George*
Larry Bigham, *Milford*
Daniel Bitter, *Hoisington*
Shirley Blair, *Pittsburg*
Charles Blessent, *Pittsburg*
William Bolen, *Osawatomie*

Emma Brackett, *Pittsburg*
Dorothy Brady, *Pittsburg*
James Bruden, *Monett, Mo.*
Monty Buechline, *Carthage Mo.*
David Burlison, *Greenfield, Mo.*
Alan Clark, *Alta Vista*



John Clark, *Pittsburg*
Sonja Claybourn, *Parsons*
Larry Condiff, *Wichita*
Carl Davis, *Pittsburg*
Jerry DeGruson, *Frontenac*
G. E. Dimick, *Pittsburg*



Ruth Dixon, *Parsons*
Glenn Doerr, *Kincaid*
Jack Drenik, *Frontenac*
Jerry Easterly, *Independence*
Marvin Eaton, *Columbus*
Maurice Eaton, *Columbus*



Gary Eichorn, *Osawatomie*
Charles Ellis, *Pittsburg*
Clarence Essig, *Pittsburg*
Ramon Evans, *Carthage, Mo.*
Nancy Fitzgerald, *Manhattan*
Thomas Franklin, *Independence*





Grace French, *Fort Scott*
Jackson Fryar, *Galena*



William Gorman, *Emporia*
Billy Gowans, *Weir*
Danny Graham, *Minneapolis*
Judy Grant, *Carona*
John Hamilton, *Pittsburg*
Sue Hart, *Columbus*

Orin Hendrickson, *Eureka*
Billy Hey, *Columbus*
Billy Hill, *Liberal*
Cordelia Hill, *Parsons*
Elton Hilt, *Wellington*
Paul Hubbard, *Arkansas City*



Richard Hunter, *White City*
Marilyn Huston, *Columbus*
Leonard Jones, *Galena*
Terry Jowes, *Nickerson*
John Lawhorn, *Carterville, Mo.*
Jerri Lemon, *Pittsburg*

Tony Lenne, *Pittsburg*
Jim Loesch, *Bird City*
David Lomshek, *Pittsburg*
Stephen Lomshek, *Cherokee*
Terry McCool, *Pittsburg*
Theodore McCormick, *Columbus*

Janelle McCracken, *Columbus*
Dana McCullough, *Arma*
James McDaniel, *Iantha, Mo.*
Calvin McGinnis, *Chanute*
Corbet Macy, *Neosho, Mo.*
Marda Mahaney, *Coffeyville*

Leon Manwarren, *Lyons*
Gary Martin, *Columbus*
Adolfo Martinez, *Colombia*
Donald Mawdsley, *Winfield*
Donald Millard, *Kingman*
James Murray, *Cherokee*

Lawrence Murphy, *Gallup, N. M.*
 Michael Murray, *Wichita*
 Virgil Musil, *Blue Rapids*
 Juanita Natalini, *Pittsburg*
 Ruth O'Brien, *St. Paul*
 Michael Oliver, *Leavenworth*



Joseph O'Malley, *Scammon*
 John Ott, *Ottawa*
 Charles Parsons, *McCune*
 Donald Perkins, *Hays*
 James Petkoff, *El Dorado Springs, Mo.*
 Gary Pillard, *Frankfort*



Bob Rhoads, *Goodland*
 William Riggs, *Girard*
 Donald Rodman, *Pittsburg*
 James Ruth, *Wichita*
 Emil Scherlacker, *Junction City*
 John Seyb, *Pretty Prairie*



Laurence Smerchek, *Garnett*
 Eldon Smith, *Oberlin*
 Kenneth Smith, *Neodesha*
 Charles Snider, *Wichita*
 JoAnn Snow, *Pittsburg*
 Mike Stewart, *Lyons*



Donald Stinson, *Wichita*
 Truman Stockdale, *Sheldon, Mo.*
 Kenneth Stoecker, *Oakley*
 Jimmy Stone, *Columbus*
 Ralph Sturgeon, *Fowler*
 Kenneth Tatro, *Kingman*



Norman Vanderslice, *Denton*
 Lyman Wade, *Oberlin*
 Dwight Walker, *Galena*
 Carol Wallace, *El Dorado Springs, Mo.*
 Donald Ward, *Pittsburg*
 Evaughn Welch, *Arma*



Josephine Wettstein, *Pittsburg*
 Gracie Wilson, *Oswego*



Special

Jimmy Coates, *Lawrence*
 James Ellis, *Wichita*
 Antonia Verleye, *Pittsburg*
 Jeanie Vitt, *Walnut*



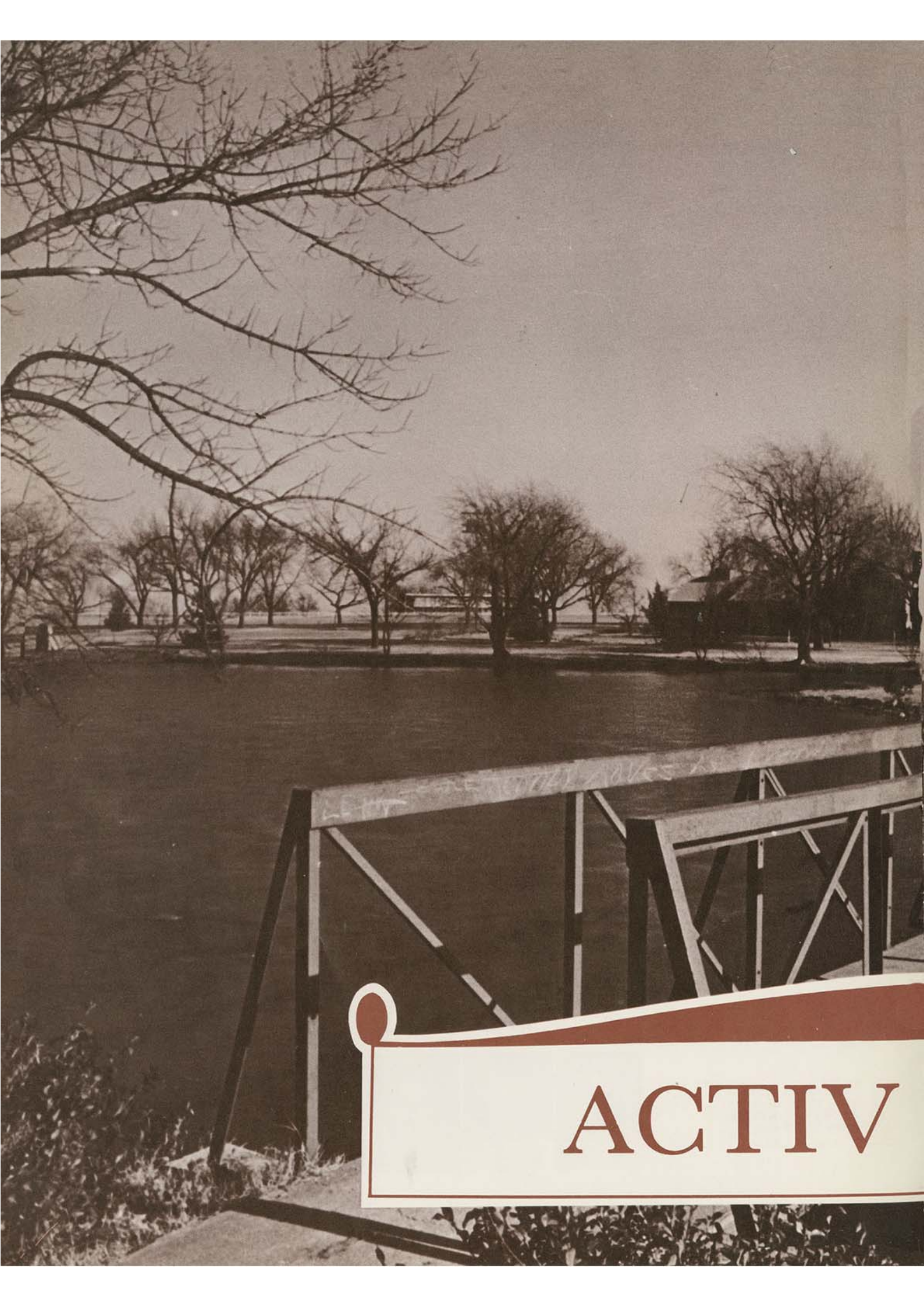

ACTIV



ITIES



"Some Enchanted Evening"

South

Presented April 26-29, 1961, by the College Theater under the direction of Ken Roberts, we of the KANZA staff felt "South Pacific" should be included in the 1962 KANZA as it was presented too late in the Spring Semester of 1961 to be included in the 1961 KANZA.

Ngana
 Jerome
 Henry
 Ensign Nellie Forbush
 Emile de Becque
 Bloody Mary
 Bloody Mary's Asst.
 Stewpot
 Luther Billis
 Professor
 Lt. Joseph Cable, U.S.M.C.
 Capt. George Brackett, U.S.N.
 Commdr. William Harbison, U.S.N.
 Yeoman Herbert Quale
 Sgt. Kenneth Johnson
 Seabee Richard West
 Seabee Morton Wise
 Seaman Tom O'Brien
 Radio Operator, Bob McCaffery
 Marine Cpl. Hamilton Steeves
 Staff-Sgt. Thomas Hassinger
 Victor Jerome
 Lt. Ellen Sue Jaeger
 Sgt. Jack Waters
 Lt. Genevieve Marshall
 Ensign Lisa Manelli
 Ensign Connie Walewska
 Ensign Janet McGregor
 Ensign Bessie Noonan
 Ensign Pamela Whitmore
 Ensign Rita Adams
 Ensign Sue Yeager
 Ensign Betty Pitt
 Ensign Cora MacRae
 Ensign Dinah Murphy
 Liat
 Marcel (Henry's Asst.)
 Lt. Buzz Adams



..... Barbara Beard
 Bob Strack, Jr.
 Larry Meacham
 Joi Stacey
 Ralph Mock
 Wanda Hogan
 Judy Moore
 F. E. Clark
 Bob Strack
 Tom Peacock
 Richard Klepac
 Frank Peoples
 Homer Morris
 James Kneebone
 Lynn Anderson
 Paul Dixon
 Edward Armstrong
 Larry Oliverson
 Bob Atkins
 John Robb
 John Roeser
 Lloyd Johnson
 Beverly Brown
 Dennis Smirl
 Marise Haberbosch
 Sandy Melton
 Timotheia Lukon
 Linda Eberly
 Becky Eakins
 Glenda Shepard
 Carolyn Schelin
 Elaine Adams
 Lorena Suschnick
 Sandy Eggers
 Juanita Garrett
 Karen Spillman
 John Roeser
 Wayne Beeson



"I can explain everything," pleads Luther Billis

Pacific

"South Pacific" was a big hit on the campus of KSC. The College Theater and the Music Department, headed by Ken Roberts and Walter Osadchuk, for the production, proved a well-coordinated team as evidenced by the huge success of the musical drama.



"The Matchmaker"

by
Thornton Wilder
Staged by
Dr. John Willcoxon

Cast of Characters

Horace Vandergelder	John Anderson
Ambrose Kemper	Michael Barnett
Joe Scanlon	Frank Kuhel
Gertrude	Susan Anne Thornton
Cornelius Hackl	Don Searcy
Ermengarde	Frances Vanderburg
Malachi Stack	C. H. Parker
Mrs. Levi	Becky L. Eakins
Barnaby Tucker	Tom Peacock
Mrs. Molloy	Kathleen Sapp
Minnie Fay	Alleen Diklich
A Cabman	Troy Gardner
Rudolf	James Fulton
August	Leroy Busch
Miss Flora Van Huysen	Linda Gold
Her Cook	Sharon Gamble

Don Searcy, Tommy Peacock, Alleen Diklich,
and Kathleen Sapp appear in the College The-

ater's first production of the year, "THE
MATCHMAKER."



"The Matchmaker" was presented on the KSC campus December 6-9, climaxing approximately 345 hours of production work by College Theater members. The play was the first to be presented for the 1961-62 academic year and met with the approval of all who witnessed the performance.

Horace Vandergelder, a wealthy 60-year-old merchant from Yonkers who has decided to remarry, was aptly portrayed by John Anderson. Becky Eakins, one of the most promising actresses in the College Theater, played Mrs. Dolly Levi, a close friend of Vandergelder's former wife, who aids him in his search for a wife. Mrs. Levi finds him a wife but not, perhaps, the one he expects to find.

"The Matchmaker" provided the campus with a presentation which would appeal to all who are entertained by comedy combined with a basic element of sentimentality.



Becky Eakins as Mrs. Levi puts her charm to work in this scene with Horace Vandergelder, John Anderson.

The plot thickens as Mrs. Levi's wit surpasses Vandergelder's





“Marriage of Figaro” . . Draws Appreciation

Grand opera was presented to the K.S.C. campus in the form of “The Marriage of Figaro.” The opera is an adaptation by W. A. Mozart of a play by Beaumarchais. Performed in English, the production was greeted with enthusiasm by the college family and the townspeople of Pittsburg, as well as many others from the area.

The music was performed by the College Orchestra and featured a harpsicord especially obtained for the event. The music was excellent and formed a superb background for the vocal offering of the cast.

An annual event on the campus, the opera represented the newest effort of the music and drama departments in bringing a lively and enjoyable aspect to the art of the classic vocalist.

“Cherubino, the Count would be angry.”

“Someone jumped from the window and landed in the garden.”





"It will be a beautiful wedding."

The "Figaro" Cast

Laurence Siegle.....Figaro
 Francile James.....Susanna
 Dennis Spille.....Sartolo, Dr. of Seville
 Virginia Montieth.....Marcellina
 Helen Aikens.....Cherubino
 Edward Gilham.....Count Almaviva
 James Kneebone.....Music Master
 Nancy Thompson.....Countess Almaviva

John Schnert.....Gardner
 Hubert Bird.....Don Curzio
 Mary Alice North.....Barbarina
 Karen Epler.....Page
 Kay Watson.....Page
 Carolyn Linsey.....Dancer
 Richard Pond.....Dancer

"Hot and then cold, I don't know what is the matter."



Pitt Peppers



Let's Go Big Red!

Cheerleaders, *left to right*: Charlene Crane, Paula Polfer, Judy Ausemus, Darlene Crane. *First Row, left to right*: Sharon Wolfe, Esther Coble, Nancy Dunham, Jacqueline McMahon, Karen Malmberg, Marci Wise. *Second Row*:

Betty Hoover, Phyllis Osburn, Marjorie LeGore, Sally Anne Edminister, Glenda Shepard. *Third Row*: Janet Read, Jon Best, Jeanne Whittington, Sharon Moore, Kathryn Pease, Suann Barth.



Officers

First Row, left to right: Janet Gosch, president, Miss Winter, sponsor, Janet Leming, treasurer. *Second Row:* Donna Clayton, publicity chairman, Sharon Gleason, secretary, Glenda Shepard, activities chairman. *Not Pictured:* Sally Ann Edminister, recorder, Marci Wise, vice-president.



Cheerleaders, left to right: Suzann Burris, Sharon McClenahan, Dee Proffitt Wilson. *First Row, left to right:* Connie Hatfield, Mary Ann Cromer, Donna Clayton, Janet Gosch, Kay Kehl. *Second Row:* Judy Grantham, Phyllis

Clayton, Sharon Gleason, Margaret Johnson, Janet Leming. *Third Row:* Charlotte Bowden, Kai Honeycutt, Earline Rose, Janet Alvis, Koeta Dunham.





Queen Donna Guinn

Homecoming Is A Great Success

Homecoming 1961 is said to have been the best ever. Everyone appreciated a beautiful early autumn day. School spirits reached a new high and hearts were light as people started gathering at 8:00 a.m. for the parade. Enthusiastic students and alumni watched a display of pretty girls, beautiful floats, and marching bands

The K-State Gorillas, not scored against and unbeaten, were rated the number one team by the NAIA. The stadium was filled by 12:30 with a record breaking crowd of 12,000 fans.

A tense moment was had by all when Fort Hays scored in the first quarter, but everyone was all smiles at the finish. The Gorillas rolled over Fort Hays 41 to 7, and preserved their number one NAIA rating.

Attendant Sherri Gill



Attendant Charlene Crane





The alumni take time out to register and meet again.

Attendant Darlene Crane



Attendant Carol Winkel





A pause for the snap of the camera, then on to the next judge.

Homecoming Queen Candidates are judged as closely as any Miss America. They spend the day talking to the judges, having lunch together, and walking gracefully around in full length formals. Each young lady is ready to say by the end of the day that it has been fun but tiring.



Standing in silent reclusion, the queen hopefuls innocently await the next phase of the judging.



Candidates agree that it is really a numbers game. (Just pick a number because each candidate deserves to be Queen.)



Miss Donna Guinn speaks with one of the judges.



In the competition in formal gowns, Miss Relna Dixon gets an approving nod.

A group of the beauties consolidated their charms for a mass attack.





Carnie has a few words to say to the student body during homecoming convocation. The team lines up behind him.



Last year's Queen crowns the new one.

A lusty yell, a flying leap, the pep band, and we have the Bonfire.





The Crawford House has a nice decoration and everyone has Scrambled Eggs.



A surprise party is held by the Alpha Gamms for their pledges. Stuffing napkins!

Such parties give results like this. A Willard Hall Decoration.

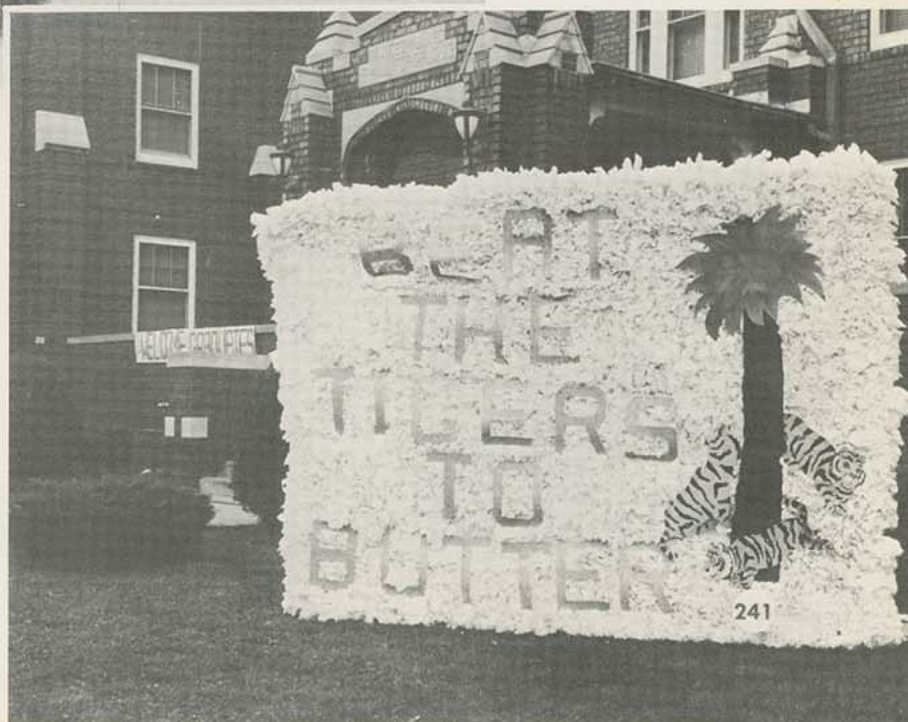

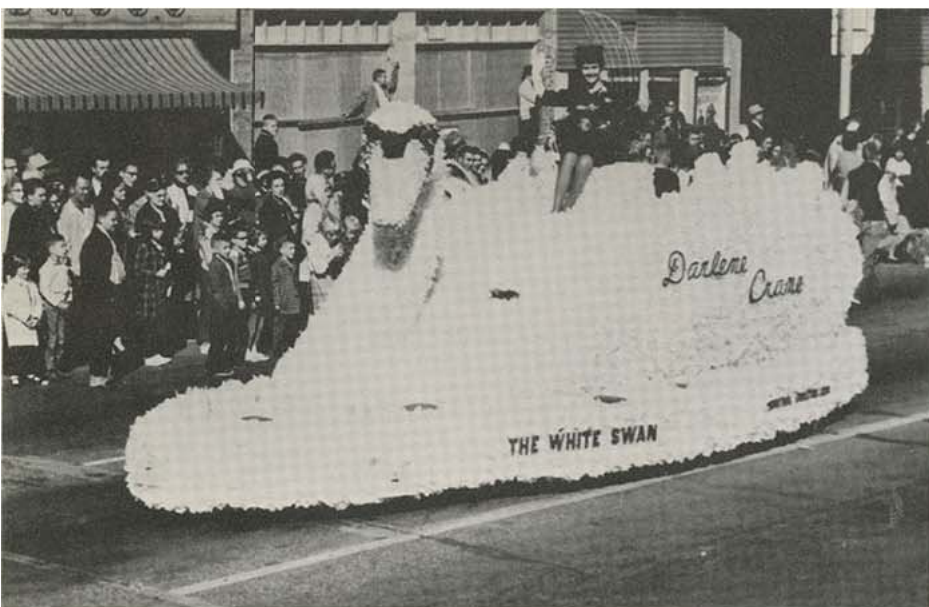

The Industrial Education Club presented the first place float with Miss Darlene Crane.

Parade Shows Favorite Tales

Homecoming is a parade day with pretty girls, beautiful floats, bands, and fun for young and old. The theme for the parade this year was "Fairy Tales." Many of the favorites were depicted and the results made all the hours of work seem worthwhile.

Miss Sue Bain represented Lakeview Hall and the Land of Oz.



Shirt sleeves were the uniform for the 12,000 fans in Brandenburg stadium.





The American Flag completes the parade.



Carol Winkel smiles from atop the Tanner Hall mining car.



Lamar High School letter girls head one of the 57 school bands in the parade.

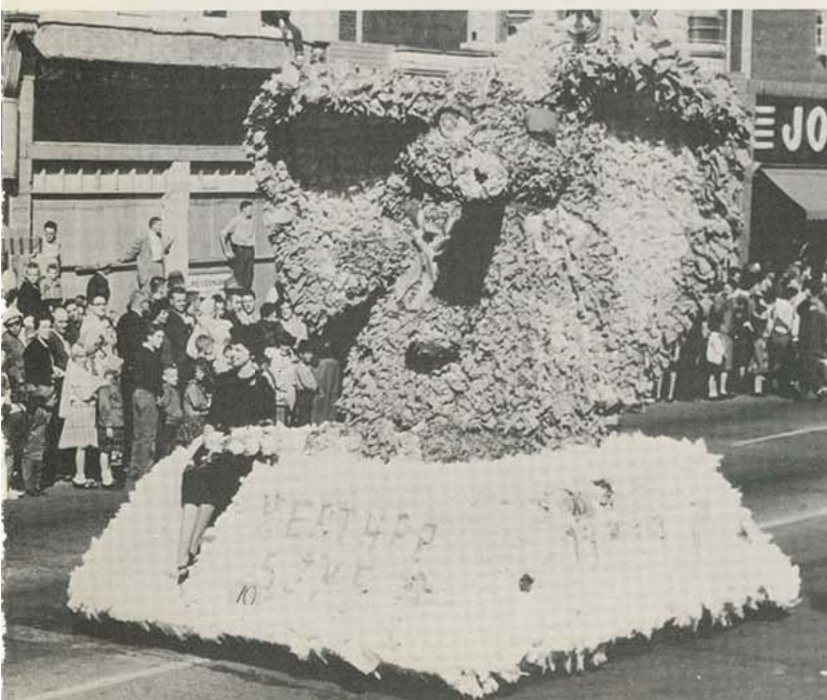

The second place float of the Alpha Gams is graced by Miss Heather Sims.

Aladdin and his lamp and Miss Sue McCord.



K.S.T.A. presents Miss Karen Spillman in Once Upon A Time.



It's Sharon Kotsman as Rapunzel.



Bambi and his friends are quite tame around Miss Donna Longerot.



A smiling Connie Carr represents Mitchell Hall. With the Hansel and Gretel float and the house decoration, Mitchell won the sweepstakes trophy.

The Magic Veil and Miss Kay Kehl make an interesting combination.



XI O'S Midsummer Nights Dream is Delores Proffitt.

It's not Pillow Talk but The Princess and the Pea with Myrna Foote.





The Star Spangled Banner and the big game is under way.

The defense team comes out for a special hand for their good work. Get out and growl, Gorillas.



Tackle the foe, and the crowd stands to cheer.

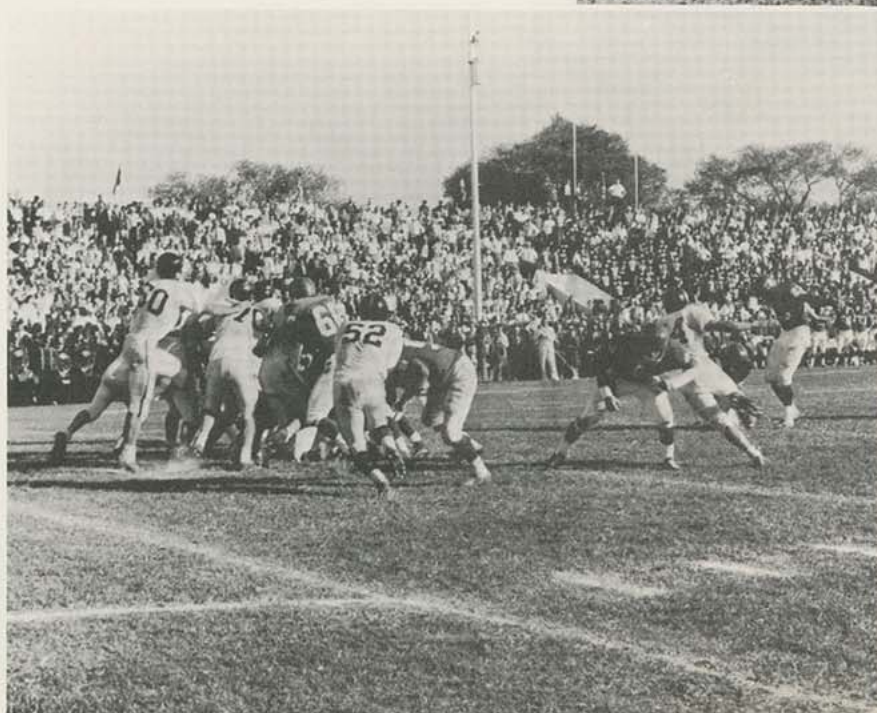



Number 14 carries the ball for a Gorilla gain.



More Gorilla yardage as Number 43 drives around end.



The capacity crowd cheers as Number 55 snags a pass.

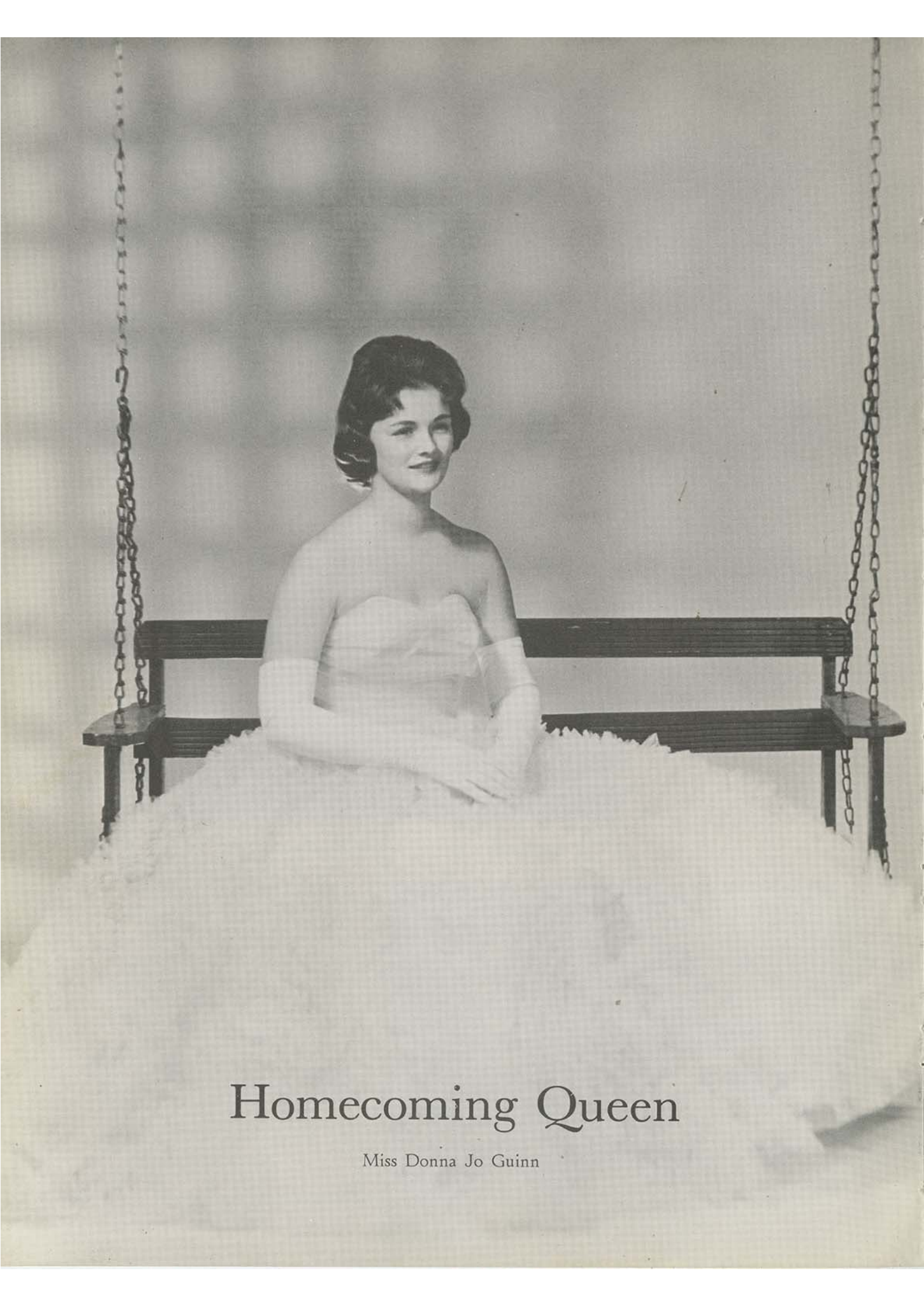

Homecoming Queen

Miss Donna Jo Guinn



Miss Sherrill Gill



Miss Darlene Crane

Attendants

Miss Charlene Crane



Miss Carol Winkel





Military Ball Queen

Honorary Battle Group Commander
Miss Sherry Ballock

Military Ball

Miss Barbara Dixon
Honorary Deputy Battle Group Commander



Attendants

Miss Barbara Moore
Honorary Battle Group Executive Officer



1962 Kanza Queen

Miss Judith Ausemus



Mrs. Diana Leatherman

Kanza Princesses



Miss Sharon Gleason



Sports



Back Row, left to right: John Sidlow, Assistant Coach, Bob Holman, Andrew Montgomery, Terry Marshall, Bill Silverberg, Steve Ireland, Joe Fenoughty, Marvin Patterson, Norman Wallace, Dale

Thomasson, Prentice Gudgen, Coach. *Center:* Dean Wineinger, Martin Morford.

1961 Cross Country Squad



Gorilla Harriers in Action at Emporia

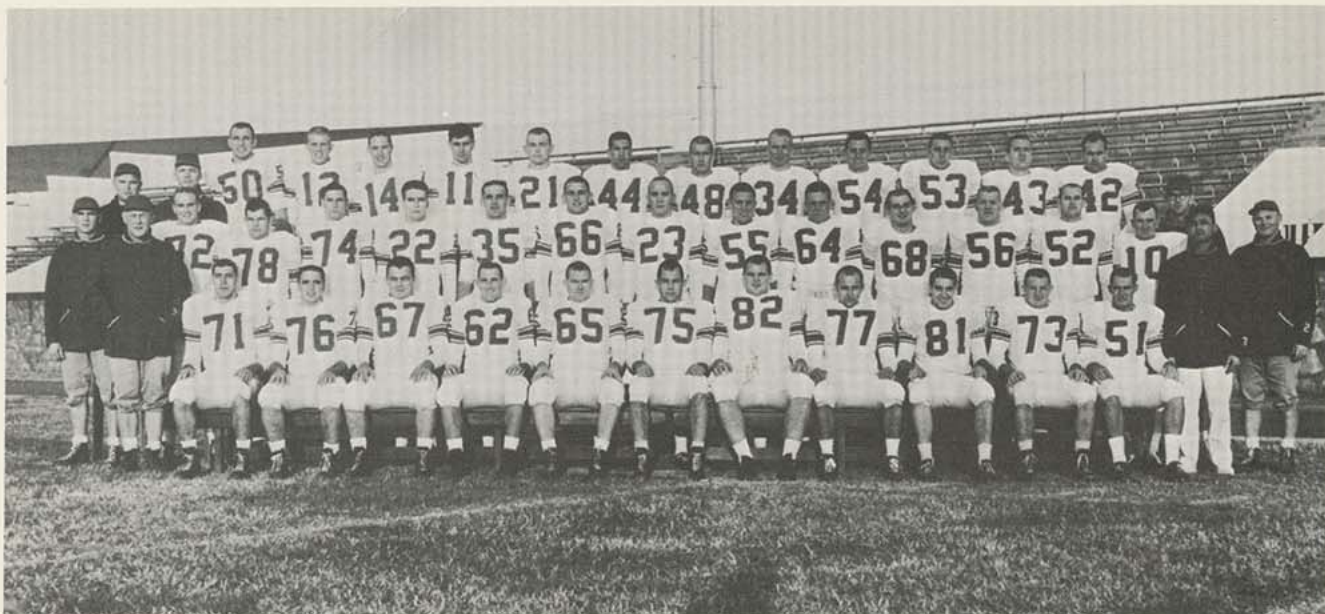

Back Row, left to right: Charles Fritz, student manager; Ray Laing, assistant coach; Gary Murkin, Gene John, Bill Presson, Bob Fulton, Charles Sturdevant, Phil Young, Leroy Heusted, Jerry Heydenberk, Larry Kramer, Gary Hatfield, Richard Colliver, Archie Ringgenberg. *Middle Row, left to right:* assistant coach, Sam Carter; Eddie Carter, Mike Grier, George Gadow, Jerry Wheeler, Gary Snadon, Harlan Hess, Phil Vogrin, Bruce Roach,

Wayne Young, Ron Greely, Moe Cotter, Don Starkey, Mike Riley, assistant coach Tom Lester. *Front Row, left to right:* head coach Carnie Smith, Bill Beeson, John Brunet, Craig Campbell, Doug Potts, Richard Beal, Lewis Holmes, Jerry Archer, Tony Simola, Harvey Shepard, Tom Spiewak, Tom Gosch, trainer Al Ortolani, assistant coach Joe Murphy.

NAIA Champions—1961

Gorilla Coaching Staff

Left to right: Ray Laing, Thomas Lester, Joe Murphy, Carnie Smith, Al Ortolani, Sam Carter.





Gorillas Spiewak and Colliver at work



Gary Snadon through the line



Front Row, left to right: Steve Russell, Vic Stoffer, Melvin Racy, Roger Guffey, Jim Triplett, Rick Seymour, Gary Bradbury, Bob Higgins, Fred Willhaus, Gary Cottrell, Steve Haight, Joe Cotter, Jerome Thissen. *Second Row, left to right:* Chuck Howton, Richard Martin, Fred Kemp, Larry Graham, Don Leever, Randy Fruit,

Tom Spillman, Bob Wolf, Dennis Shaw, Pete Roach. *Third Row, left to right:* George Kibler, Tom Biggs, Mike Gray, Bud Miller, Mike Beach, John Bair, Everett Deckard, Andy Todd, Barrett Mace, John Calo, James Johnston.

Junior Varsity



Richard Beal



Bill Beeson



John Brunet



Craig Campbell



Ed Carter



Richard Colliver



Jerry Archer

Harvey Shepard



Gary Murkin, number 50, attempts to provide protection for Bill Presson as Central Missouri State de-

fenders close in on the swift Gorilla back. The Gorillas went on to defeat the Mules by a score of 47-0.

Bruce Roach

Archie Ringgenberg

Mike Riley

Bill Presson

Doug Potts

Gary Murkin





Moe Cotter



Milton Fairbank



Bob Fulton



George Gadow



Tom Gosch



Mike Grier



The Omaha Indians found the Gorilla defensive unit quick and overpowering as it was throughout the entire season. On Nov. 11 the Gorillas secured the CIC

championship by presenting the previously undefeated Indians their first loss 34-18.



Mike Griggs



Gary Hatfield

Larry Kramer



Gene John



Jerry Heydenberk



Lewis Holmes



Leroy Heusted



Harlan Hess





Tony Simola



Gary Snadon



Tom Spiewak



Don Starkey



Chuck Sturdevant



Phil Vogrin

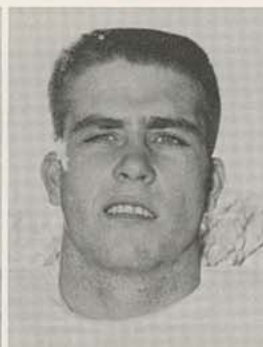

Jerry Wheeler



Phil Young



Wayne Young

Gorilla Awards

There were many Gorillas who received awards for outstanding play during the 1961 football season.

Phil Vogrin; AP Little All-America Honorable Mention, CIC First Team Quarterback, NAIA All-America Honorable Mention, Most Valuable Player and outstanding Camellia Bowl back.

Jerry Archer; AP Little All-America Honorable Mention, NAIA All-America First Defensive Team, and CIC First Team center.

Chuck Sturdevant; NAIA All-America Honorable Mention and CIC Honorable Mention.

Harlan Hess; NAIA First Defensive Team and CIC First Team tackle.

Bruce Roach; NAIA All-America Honorable Mention and CIC First Team end.

Bill Beeson; AP Little All-America Honorable Mention and Second Team CIC.

Richard Beal; NAIA All-America First Team tackle and CIC First Team.

Gary Snadon; AP Little All-America First Team back and CIC First Team.

Ed Carter; CIC First Team guard.

Bill Presson; CIC First Team back.

Tom Gosch; CIC Second Team end.

CIC Honorable Mention; Larry Kramer Tom Spiewak, Dick Colliver, Harvey Shepard, Lewis Holmes, and Archie Ringgenberg.

Carnie Smith, NAIA Coach of the Year.

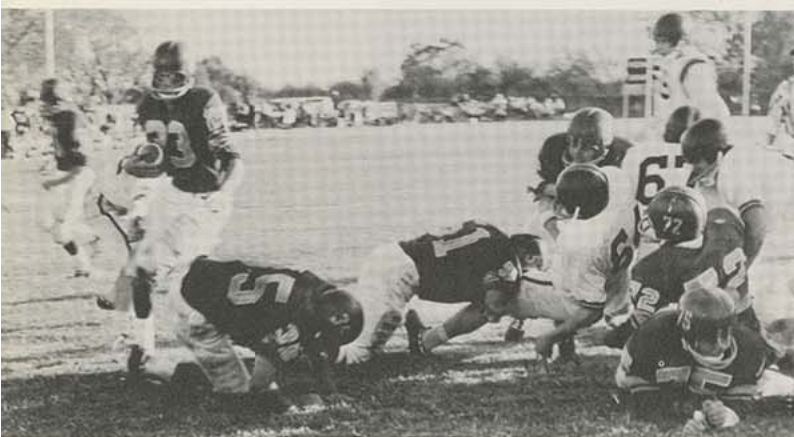

Phil Vogrin scoring a Homecoming touchdown

Bob Fulton leaving Springfield defenders behind



1961 Gorilla Football

Kansas State College of Pittsburg's football squad was the 1961 intercollegiate champions of the small college and university division.

The Gorillas opened with four non-conference victories over Southwest Missouri State, 21-0; Central Missouri State, 47-0; Missouri State School of Mines, 20-0; and Northwest Missouri State, 35-0.

Pittsburg commenced Central Intercollegiate Conference action October 14 by defeating St. Benedict's 26-0 at Brandenburg Stadium. An estimated 13,000 homecoming fans saw the Gorillas overpower the Fort Hays Tigers 41-7, but the Tigers became the first to cross the Gorilla goal line. Pittsburg then proceeded to spoil two CIC members' homecomings by defeating Washburn 40-0 and Emporia 35-0. Omaha, undefeated and hopeful of being CIC

champion, saw their record and hopes fall before the score 34-18, thus the Gorillas were sole owners of the CIC crown.

Kansas State College was chosen as one of the teams to play in a NAIA regional playoff game to be held in Brandenburg Stadium Thanksgiving Day. The winner would play in the Camellia Bowl December 9th against an opponent from the West Coast. Northern State Teachers College of Aberdeen, South Dakota, was the Gorillas' opponent on Thanksgiving Day. The Wolves found the Gorillas too much as they were defeated 28-14.

A trip to Sacramento, California, and the Camellia Bowl to play Linfield College of McMinnville, Oregon, for the intercollegiate championship followed. The Wildcats fell before the spirited Gorillas 12-7.

Gorilla Win N.A.I.A. Playoff

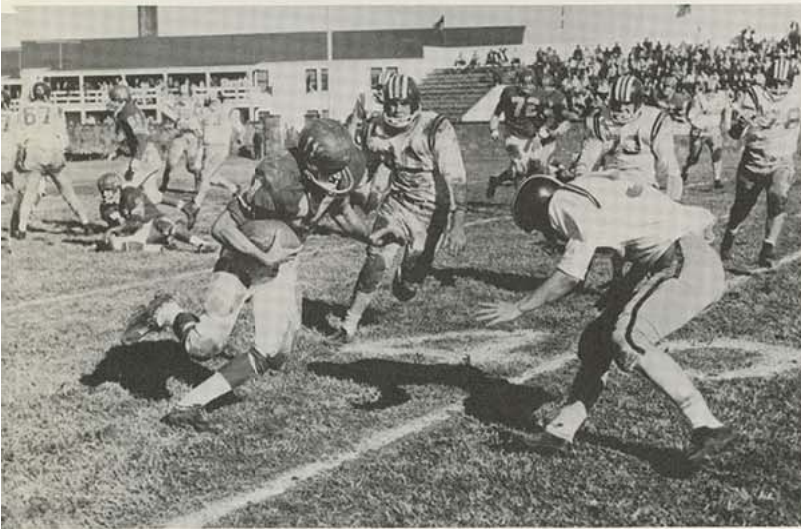

Torrid action in playoff game



Bowl Bound Gorillas

Gorilla defenders catching Northern back



1961 Camellia Bowl



Planning sessions and . . .



. . . Practices for bowl game.

Dick Colliver, number 43, picking up yardage in Camellia Bowl game as Bruce Roach, number 55, applies solid body block on a Linfield player.





Gary Snadon scoring the second Gorilla touchdown against Linfield College in the first annual Camellia bowl. Pittsburg blockers

are: Tom Gosch 51, Eddie Carter 72, Milton Fairbanks 63, and Lewis Holmes 75.

Camellia Bowl

The first annual Camellia Bowl proved to be an exciting and not soon forgotten contest between two very well balanced teams.

On the first play from scrimmage, Bob Fulton, taking a pitch from quarterback Phil Vogrin ran 64 yards for a touchdown. The try for extra point was blocked. Defense reigned the remainder of the half as neither team penetrated deeply until late in the second quarter. Linfield moved to the Gorilla 22 yard line but a timely interception by Gene John stopped the Wildcat threat as the first half ended with Pittsburg leading 6-0.

Third quarter action was mostly exchange of the pigskin from one team to the other. Late in the third quarter Linfield penetrated to the

Mike Riley presenting President Axe with autographed Camellia game ball at convocation.



Coach Carnie Smith, Gary Snadon, and Harlan Hess with the United Press International trophy presented to Kansas State College during halftime of Camellia bowl game.



Gorilla 45. The tempo increased in the fourth quarter as the Wildcats moved into scoring territory. On the Gorilla nine-yard line, the Linfield quarterback faded back to throw a touchdown pass, only to have the alert Archie Ringenberg intercept and return it to the Wildcat six. Two plays later Gary Snadon plunged over for the second Gorilla touchdown. Linfield came back to score, but the Gorillas contained the Wildcats the remainder of the game to win 12-7.



Flip of the coin



Coach Smith accepting portrait



NAIA Trophy



Everybody's happy



Preparation

Splash!





Back Row, left to right: Miss Winter, sponsor; Eleanor Haage, Anne Hess, Pat Murdock, Michele Grisham, Marcia Glick. Front

Row, left to right: Carol Jensen, Sondra Kocher, Gail Tollerud, Pat Laswell, Sandra Champion.

Kip Club

The Kip Club is an organization of women students interested in synchronized swimming. It is open to all women who have passed their intermediate swimming test. Each year a swim show or synchronized swimming clinic is given, as well as presentations at each of the home swim meets.

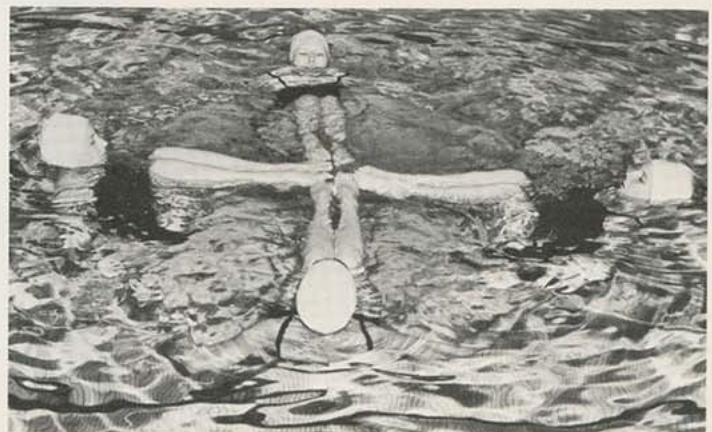



Coach John Lance

1962 Basketball





Back Row, left to right: John Lance, coach; Gary Key, Ronnie Cole, Jerry Leatherman, Ken Richardson, Fred Ray, Ed White, graduate assistant; Al Ortolani, trainer. Front Row, left to right:

Joe Thompson, Don Miskimon, Gary Arnett, Henry Heidebrecht, Dave Dunbar, Leslie Van Winkle, Bob Jenkins.

1962 Gorilla Cagers

1962 Basketball

Opponents		Gorillas
54	Southwestern Oklahoma State	70
61	Northeastern Oklahoma State	53
40	Northwest Missouri State	56
75	Central Missouri State	65
66	John Brown University	73
78	Central Oklahoma State	83
55	Northeastern Oklahoma State	57
62	Oklahoma Baptist University	58
77	Austin College	78
88	Northwest Missouri State	67
92	Central Missouri State	66
65	Washburn Municipal University	53
80	Kansas State Teachers College of Emporia	68
92	Ft. Hays State College	68
80	Kansas State Teachers College of Emporia	84
81	Ft. Hays State College	71
91	Arkansas State College	74
59	University of Omaha	75
81	St. Benedict's College	77
83	Arkansas State College	74
58	Washburn Municipal University	74
67	University of Omaha	66
66	St. Benedict's College	68
Wichita Campus High Christmas Classic Invitational Tournament		
67	College of Idaho	79
57	Idaho State	47



Les Van Winkle scores against Arkansas State

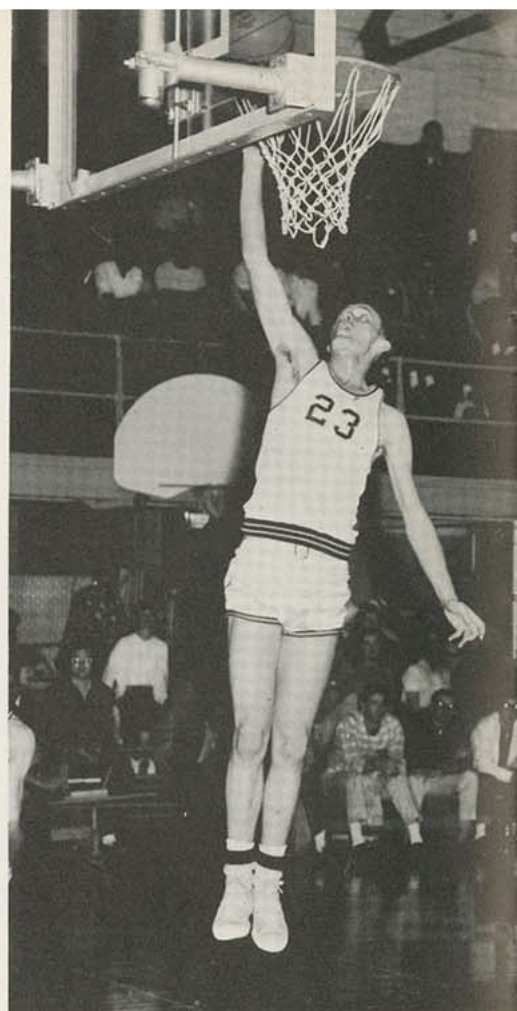

Don Miskimon up for two



Dave Dunbar scoring

Hank Heidebrecht getting away a jump shot



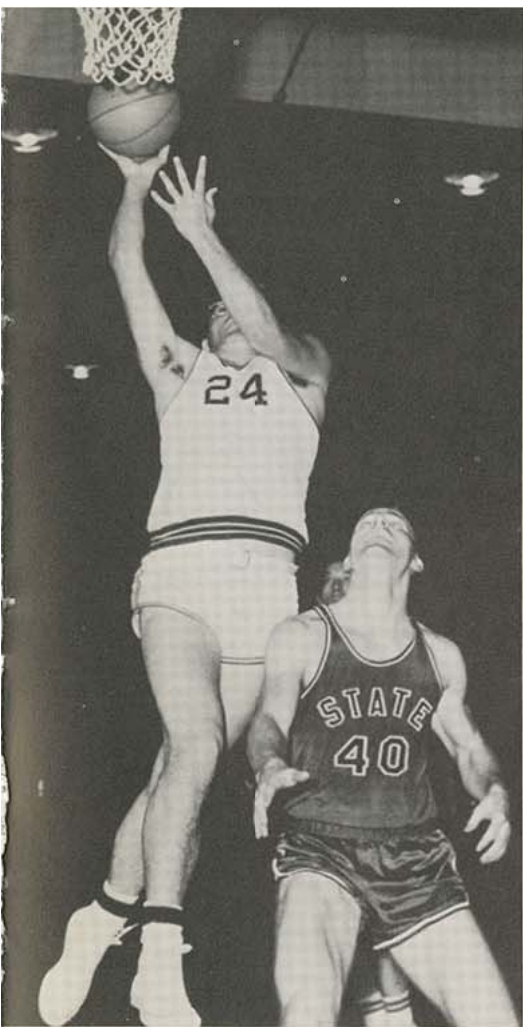

Bob Jenkins driving for two



Tip-off!//

Gary Arnett after rebound

After Victory over Emporia

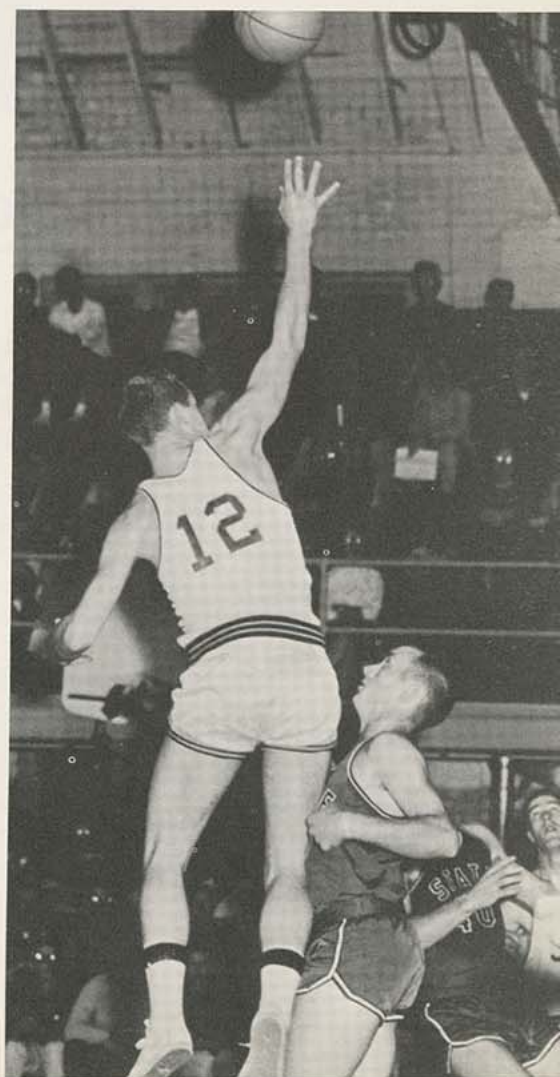

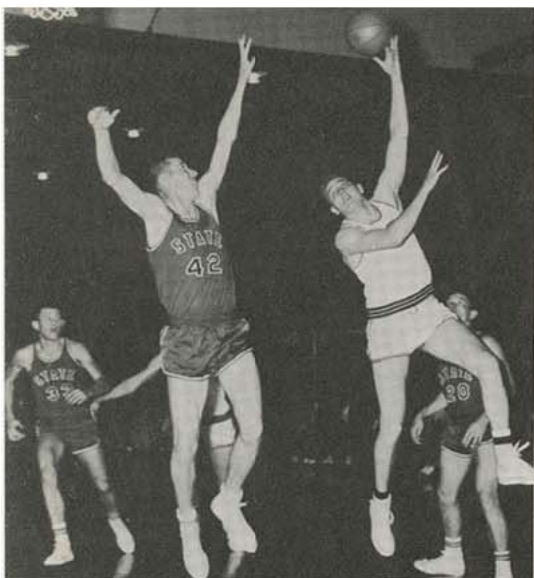

Hank Heidebrecht

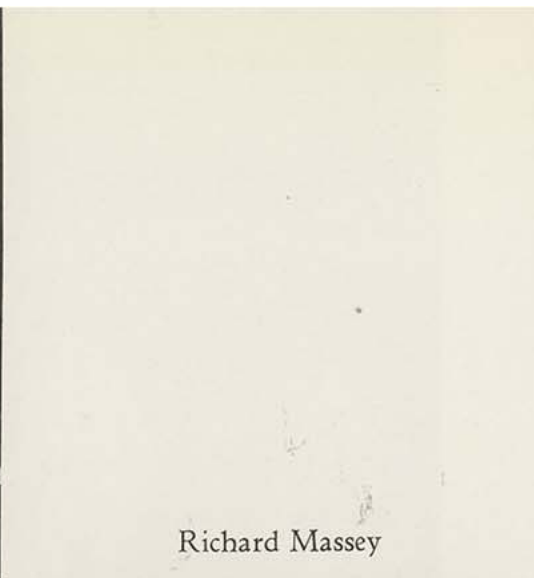

Richard Massey



Jerry Leatherman



1962 Basketball

Coach John Lance's Gorillas compiled a record of 11 victories and 14 losses during the 1962 basketball season. Coach Lance evaluated his team as an average team, not the strongest or weakest. The Gorillas tied Washburn for fourth place in the Central Intercollegiate Conference with a record of 4 wins and 6 losses.

Top scorers on the team were: Dave Dunbar, 14.8 points per game; Richard Massey, 11.8; Hank Heidebrecht, 9.9; Ed Crumer, 8.8; Bob Jenkins, and Don Miskimon, 7.7; Paul Vega, 5.9; Gary Arnett and Orlin Milner, 4.0.

During the Christmas holidays the Gorillas entered the Wichita Campus Invitational Tournament and took second place.

Second semester saw the Gorillas lose key men due to ineligibility, but the men who replaced them did an adequate job and gained much experience.

Dave Dunbar was chosen as "Mr. Basketball," an annual award presented by Alpha Sigma Alpha social sorority to the player who is chosen the most valuable by popular vote.

Seniors this year were Dave Dunbar, Hank Heidebrecht, Orlin Milner and Gary Arnett. All of the boys will be missed. Dave Dunbar, a very competent ball handler, fascinated fans with his style. Hank Heidebrecht was a key defensive man throughout the entire season as he pulled in 301 rebounds. Orlin Milner, a playmaker and sparkplug, although hampered by injuries, played well. Gary Arnett, although not a starter consistently, could be counted on for a good performance when needed.

Dave Dunbar was named to the 1961-62 CIC All Conference basketball team. Henry Heidebrecht received honorable mention on the 1961-62 CIC All-Conference Basketball team.

KSC Cheerleaders



Susan Austin



Sharon McClenahan



Delores Wilson



Judy Ausemus



Paula Polfer



Suzann Burris



Darlene Crane



Charlene Crane

Our cheerleaders in action





Back Row, left to right: Joe Murphy, coach; Randy Burgner, Jim Russell, Bob Davenport, Marvin McCorgary, George Weems, Don McFerrin, Mel Moss. Front Row, left to right: Vic Carter, Doug-

las Scherer, Howard Hess, Chuck Stein, John Zinn, Bill Geiger, Chuck Thomas.



1962

Gorilla

Swimmers

Burgner demonstrates perfect form.

The 1962 Gorilla swimmers, with five returning lettermen, compiled a fine season record of 8 victories and 1 loss. Coach Murphy was very impressed with the KSC swimming team this year and commented, "This year's team is the greatest team we have had in 6 years of swimming."

Many new school records were set this year during the successful season. Howard Hess set two new records: in the 220-yard Freestyle 2:16.5, and the 200-yard Backstroke 2:20.6. Charles Stein set a new 60-yard Freestyle record with a time of 29.9. Doug Scherer set a new record for 160-yard Individual Medley with 1:45.5. John Zinn in the 200-yard Butterfly set a record of 2:18.6. The 400-yard Medley Relay team composed of Howard Hess, Doug Scherer, John Zinn and Charles Stein set a new record time of 4:11.5. In the 400-yard Freestyle Relay event, John Zinn, Howard Hess, Charles Stein and George Weems compiled a record time of 3:39.5.

The Gorillas opened the season by losing to the Nebraska Cornhuskers by a score of 64-31, then defeated Central Missouri State 72-19, Emporia 58-37, Northwest Missouri State 50-44, Missouri School of Mines at Rolla 59-36, Central Missouri State 81-41, Northwest Missouri State 55-40, Eastern New Mexico University 55-40, Emporia 69-25 and competed in the Interstate Swimming Meet March 8 and 9.

Howard Hess, John Zinn, Doug Scherer, and Charles Stein represented KSC at the NAIA tournament at Detroit March 16-17.



John Zinn



Chuck Stein

Swimming Practice

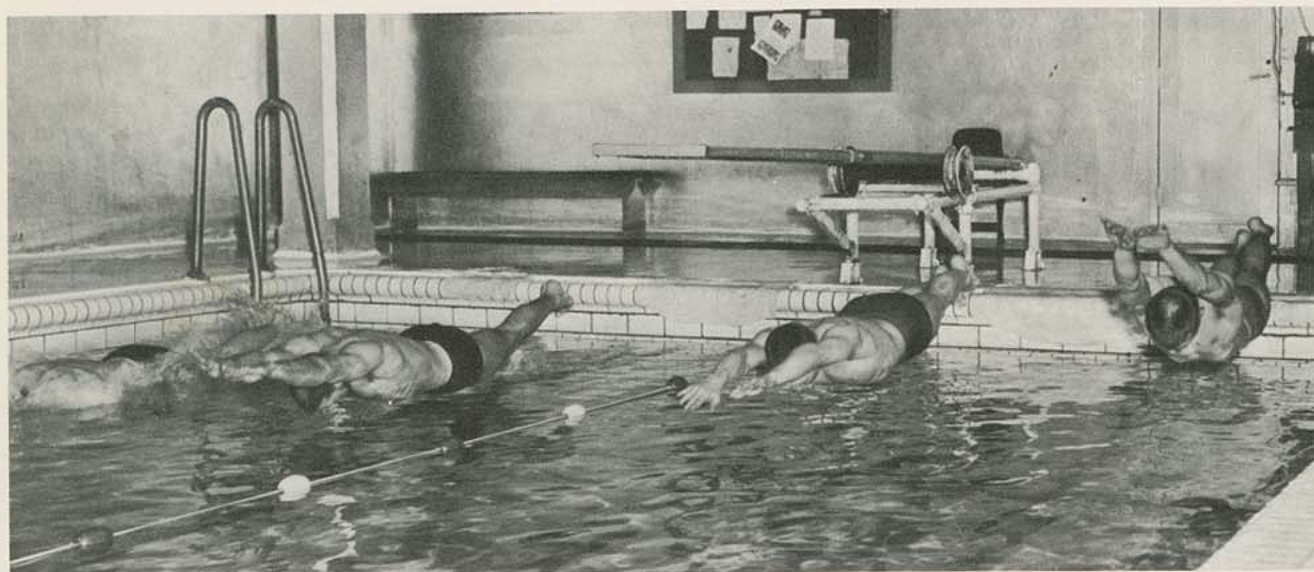



Back Row, left to right: Prentice Gudgen, coach; Terry Marshall, Howard Bailey, Martin Morford, Charles Chancellor, Dean Wineinger, Larry McCormick, Tom Korn, Gary Haag, Tom Lester, assistant coach. Middle Row, left to right: Jack Sidlow, assistant

coach; John Nicholson, John Brunet, Jerry Potts, Mike McClure, Dale Thomasson, John Norman, Bill Boice, Mike Reynolds, Andrew Montgomery. Front Row: left to right: Bill Frizzell, Dave Palmer, Bill Shelton, Norman Wallace, Jim Renfro.

1962 Gorilla Track Squad

Track Coach
Prentice Gudgen

Mile Relay Team: Brown, McClure, Wineinger, Palmer

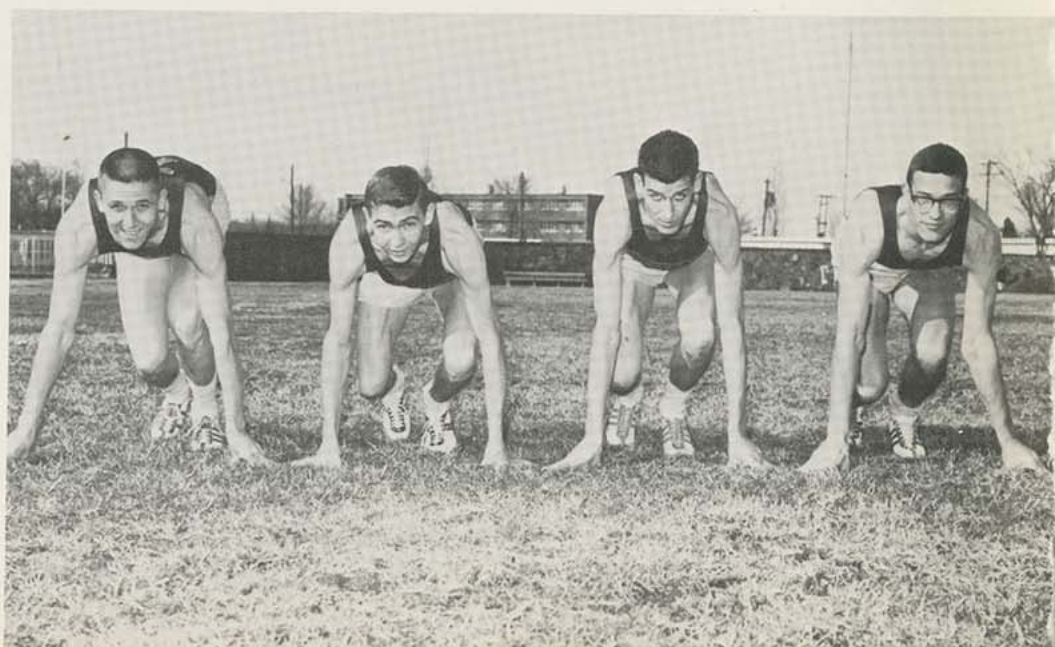



Jerry Brown

John Nicholson



Dave Palmer

Charles Chancellor



1962 Gorilla Track Schedule

February 2	Kansas University Indoor at Lawrence
March 2	North Texas State at Denton, Texas
March 17	North Texas and Oklahoma Baptist at Denton, Texas
March 24	Kansas State University at Manhattan
March 31	Arkansas University Relays at Fayetteville, Ark.
April 3	Central Missouri State at Pittsburg
April 6-7	Texas Relays at Austin, Texas
April 13-14	Emporia Relays at Emporia
April 17	Emporia State at Pittsburg
April 20-21	Kansas University Relays at Lawrence
April 27-28	Drake Relays at Des Moines, Ia.
May 2	Ark. Univ. and Southwest Mo. State at Pittsburg
May 11-12	CIC Conference at Omaha



Front Row, left to right: Ed White, assistant coach, Fred Driver, James Head, Cliff Collins, Tom McCourt, Clair Goodwin, Gary Steed, Dorsey Tash, Gary Hatfield, Charles Howton, David Grenrood, Head Coach Al Ortolani. *Back Row, left to right:* Dave Dunbar, George Hopper, Jerry Heydenberk, Wally Bowman, Andrew

DeSetto, Bill Gill, Charles Sturdevant, Ben McLean, George Pellman, Carl Wilson, Dwight Laughlin, Jerry Chew, Ed Carter, George Kersten, Mike Wilson, James Harrison, Ronald Rhea, Dwayne Treece. *Not pictured:* Mike Grier, Don Seever, Edward Lindsey.

1962 Baseball Squad

Ortolani, Sturdevant, Don Gutteridge, White Sox Coach



Fielding practice





Pitching practice

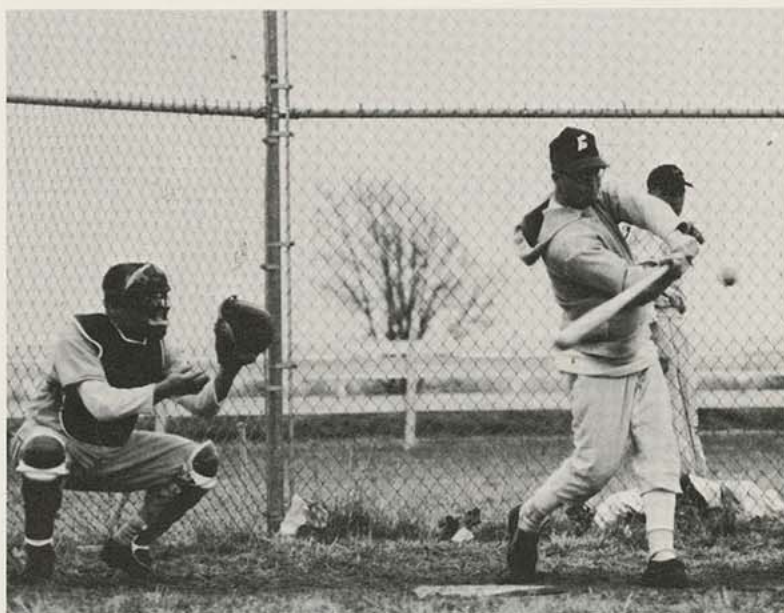

Batting practice

Baseball Comes to Kansas State College

Baseball became a reality at Kansas State College in the Spring of 1962. Al Ortolani was appointed as head coach of the baseball program. He was greeted with much enthusiasm by the more than fifty boys who turned out.

The Gorillas played all their home games at the Jaycee park as no baseball diamond was provided for the team on the campus.

Coach Ortolani said the team has many good prospects, and he expects the team to turn in good performances despite the fact that this is their first year.

The Gorilla baseball team was composed of college men who played for the "love of the game," as they did not receive the same benefits as the athletes of other varsity sports. At the beginning of the season the team lacked neces-

sary equipment and a decent practice field for training but, nevertheless, remained dedicated to the task of playing baseball.

The 1962 Gorilla baseball schedule was:

March 27	Northeastern Oklahoma A & M at Miami, Oklahoma
March 29	Northeastern Oklahoma A & M at Pittsburg
April 7	Arkansas University at Fayetteville, Arkansas
April 10	Emporia State at Emporia
April 16	Friends University at Pittsburg
May 1	College of Emporia at Emporia
May 8	St. Benedicts College at Atchison, Kansas
May 19	Omaha University at Pittsburg



Left to right: Dr. Melvin Neeley, Leonard Bierman, Charles Fritz, Austin Ray, Bill Kayser, John Kirtley, Frank Perry, and Jim Walker.

1962 Golf Team

Dr. Neely, starting his second year as golf coach at Kansas State College, has two returning lettermen. The schedule for the 1962 Gorrilla golf season includes Emporia State, Southwest Missouri State, Drury College, Central Missouri State, Joplin Junior College, and Coffeyville Junior College. On May 7-8 the Gor-

illas will travel to Topeka to participate in the Central Intercollegiate Conference at Washburn University.

Four individual matches are held in a dual meet, with each worth three points for the first nine holes, one for the second nine, and one for the total eighteen.

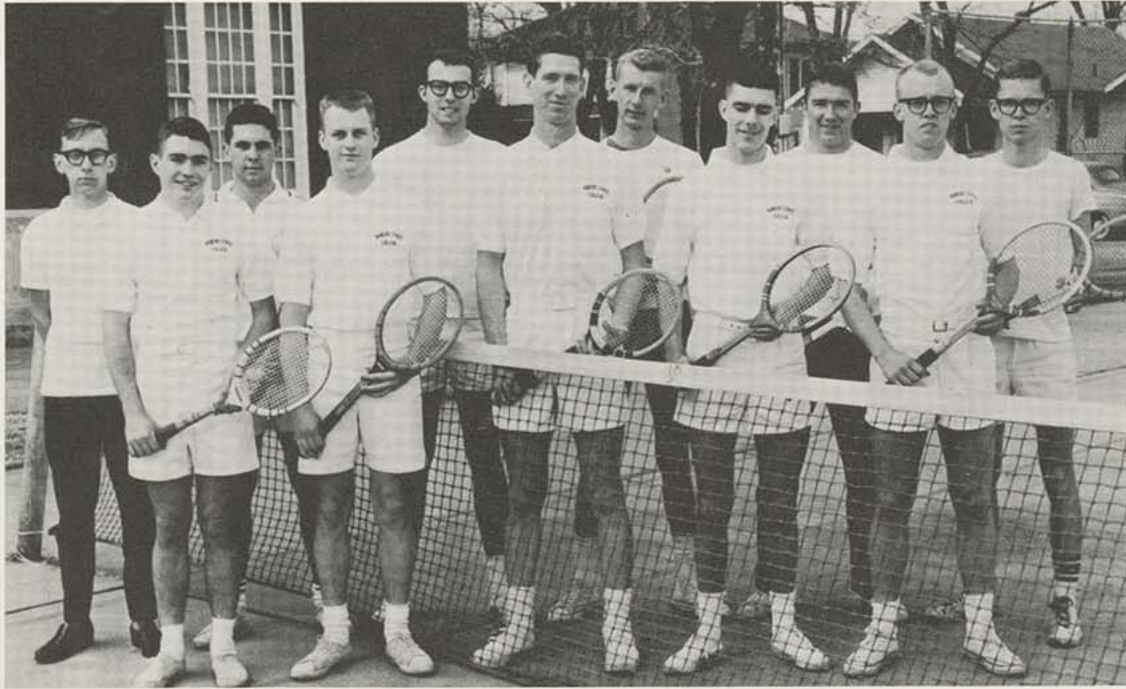

Front Row, left to right: Mike Chambers, Gene Norton, Bob Hood, Jerry Crowe, Stephen Wood. Back Row, left

to right: Joel Christianson, Kerry Craig, Donald Hasbard, Vernon Silvers, Bill Leiker, Dave Pinkelman.

1962 Tennis Team

Stephen Wood



Bob Hood

Jerry Crowe



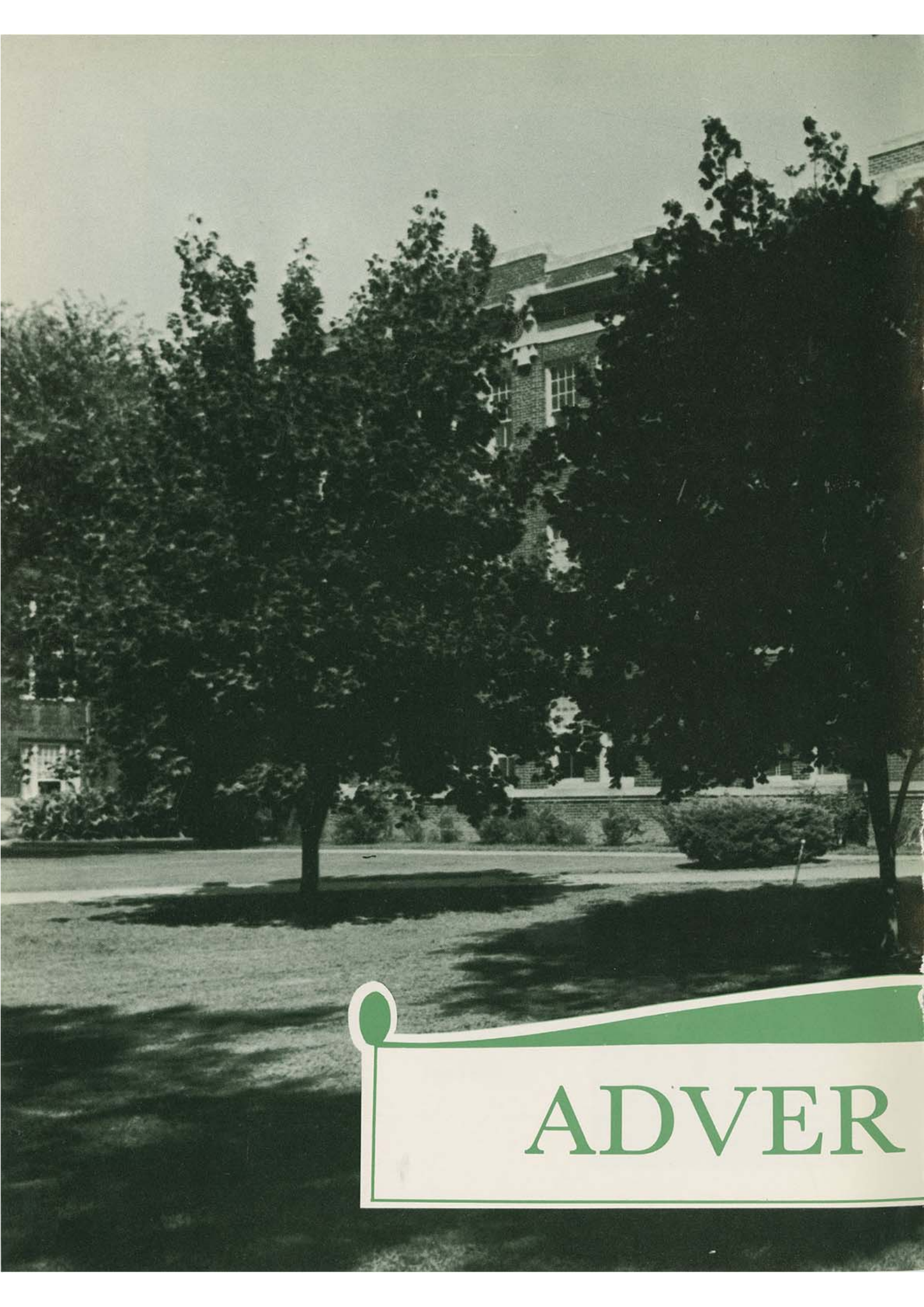

ADVER

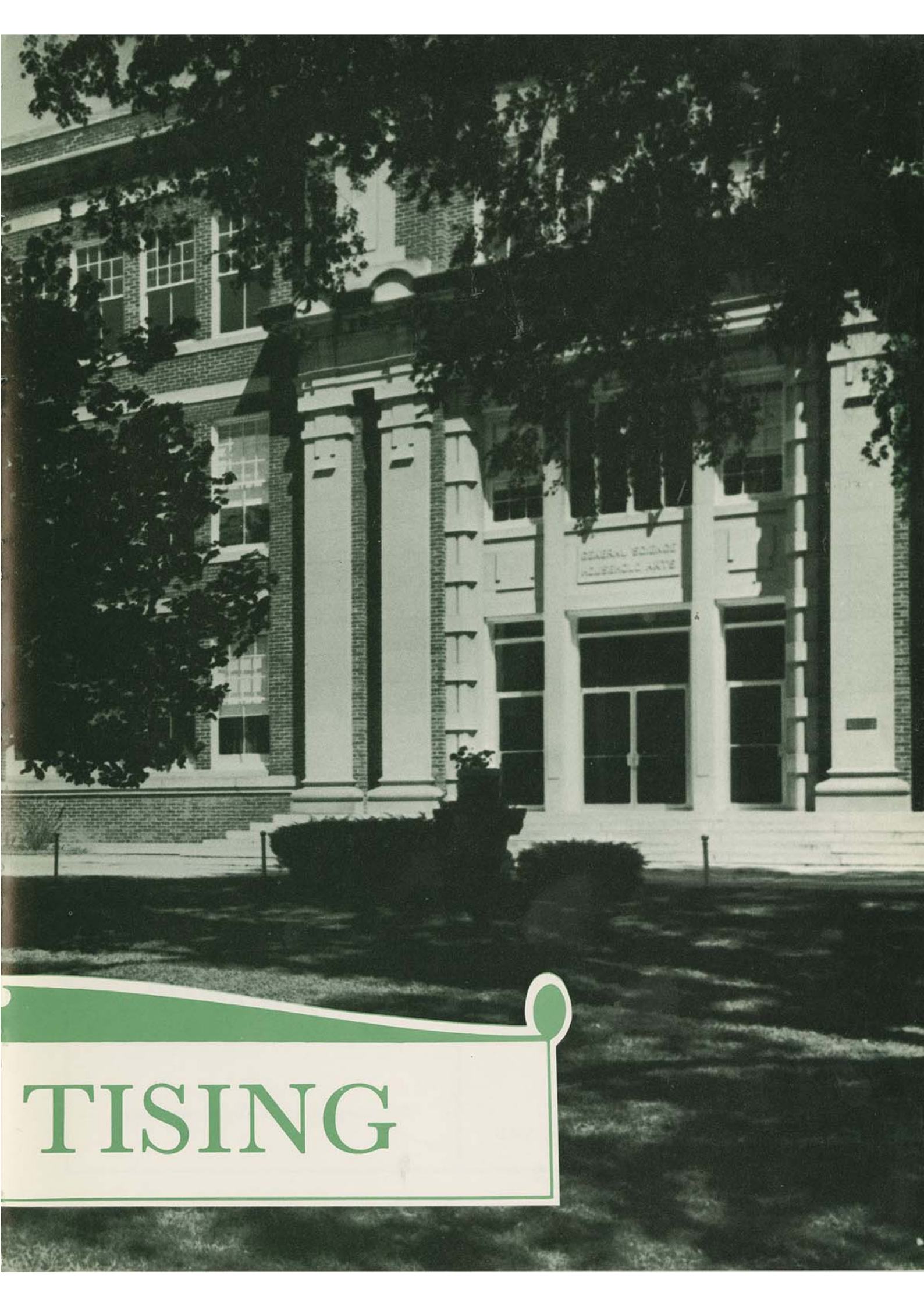

TISING

Our Compliments

Bowlus School Supply

203 E. 5th

Ph. AD 1-3450

A Home Owners Store — Est. 1901



Pittsburg's Leading
Quality & Style Store
for the
College Girl

*Best Wishes
to the Class of 62*

Freeto

Construction Co., Inc.
Pittsburg, Kansas

Pittsburg Optical Service

Serving the Community 35 years
All Types of Repairs
Prescriptions Filled
T. R. BARBER, Optician

105 W. 5th

ADams 1-6590

LET US Care For
The Clothes You Care For!

Plaza
Bldg.



1608 S.
Bdwy.

Phone AD 1-0650
Just Across From College High

Sheward Chevrolet Inc.

AD
1-1320



909
N. Broadway

New & Used Cars
Auto Repairs & Tune-up
Complete Body & Paint Work
24 Hr. Wrecker Service

White Grill

Complete Carry-Out Service

Home-Made Pies
Hamburgers
Soft-Drinks

Open 6 A.M. to 2 A.M.
1707 N. Broadway AD 1-9842



Pittsburg's Largest Department Store

The Largest Bank in Crawford County

The National Bank of Pittsburg

CHARLES O. DAVIS, Chairman of the Board
REX W. CROWLEY, President
THOMAS McNALLY, Vice-President
WESLEY C. HESS, Vice-President
DONALD E. WEBBER, Cashier
ROBERT S. HERMAN, Assistant Cashier
ORVAL H. CLOSE, Assistant Cashier
B. J. ANDERSON, Assistant Cashier

MEMBER FEDERAL DEPOSIT INSURANCE CORPORATION

Beck and Hill Market

Quality Meats for Over Forty Years

We Specialize in
Good Things to Eat

Quality Meats, Frozen Foods
Fresh Dressed Poultry

Phone
ADams 1-0540
303 N. Broadway
We Deliver



Coca-Cola Bottling Co.

1401 N. Broadway Phone AD 1-2420

Angwin-Blair Agency, Inc.

Insurance Bonds
107 & 111 E. 4th Street
Telephones: AD 1-3500 & AD 1-1830
Pittsburg, Kansas

Lindburg Drug Store

Prescription Specialists
Pittsburg, Kansas

Russell Stover's Candies
Complete Gift Department
Prescription Specialists
Photo Finishing
Cut Rate Prices
Free Delivery

Cosmetics
611 N. Broadway Phone AD 1-7300

The Bank in Your Life

For full service in banking, you are invited to make use of our services:

Bank Money Orders — Checking Accounts — Loans —
Safe Deposit Boxes — Savings Accounts — Travelers'
Checks — Collections — Christmas Club — Trust Department.

The First State Bank of Pittsburgh

417 North
Broadway



CoulterMcGuire

"CLOTHES FOR COLLEGE MEN"

HOME OF . . .

- Arrow Shirts
- Botany Suits by Daroff
- Nunn-Bush Shoes
- McGregor Sports Wear
- Pendleton Sports Wear
- Haggar Slacks
- Stetson and Mallory Hats

Phone ADams 1-0490

Pittsburg

"Congratulations NAIA and CIC Champs!"

Wright's Greenhouse, Inc.

Florence T. Hill, *President* Nina L. Wright, *Vice-Pres.* James B. Wright, *Secy.-Treas.*



FRIENDS OF THE COLLEGE FROM ITS BEGINNING

Phone AD 1-6400

We Wire Flowers
Anywhere

Forest and Walnut

Free Delivery

Free Parking

Your
College
Book Store

The Gas Service Co.

For Fine, Easy Cooking
Choose an
Automatic Gas Range
Phone and Our Representative Will Call
Natural Gas for home and industry



**REDDY HAS PLANNED
the BEST FOR YOU**

This *Gold Medallion* means a
Total Electric Home
For Better Living

Look for it when you...
build, buy, or rent.

KANSAS  **ELECTRIC COMPANY**

Cameras . . . ?

Photographs . . . ?

Miller's

506 N. Broadway
Pittsburg, Kansas

The
Fadler
Produce
Co.

Service Wholesalers
of
Fresh Fruits
and
Vegetables
Frozen Fruits — Vegetables — Fish

112-114 N. Elm
Pittsburg, Kansas

HARDWARE

Complete Paint Line
General Electric & Sunbeam
Appliances
Fishing Tackle
Bar B Que Supplies
True Value Hardware
Fireplace Fixtures
Plumbing Supplies



CONGRATULATIONS
CLASS OF 1962

Foodtown
Super Markets

Pittsburg, Kansas



COLLEGE INN

We wish to thank the Students and Faculty for
their patronage during the past year. Looking
forward to seeing you next year.

Jack Quier

"A complete catering service."

1616 S. Broadway

Northwest Corner of the Campus

Phone AD 1-9807

Beasley's

Dayton Thorobred
U. S. Royal Tires
Wholesale and Retail
Gasoline and Oils

Broadway at Ninth

AD 1-6600

Pittsburg, Kansas

Ruff's Music Shop

Baldwin's Organs
and Pianos

1608 S. Bdwy. Ph. AD 1-3080



Picco Ice Cream



301 W. Park

ADams 1-1510

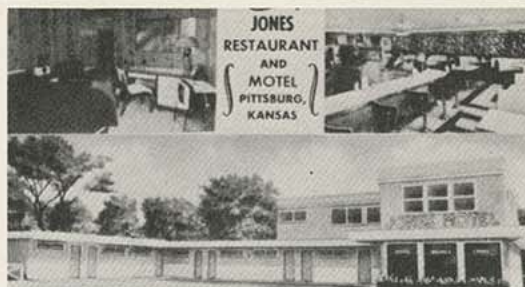

Pittsburg's Finest
Jones Motel & Restaurant
 Swimming Pool and Room Phone
 915 W. Fourth Phone AD 1-2250

the Jones Store Co.

Pittsburg's Store for College
 Men and Women

Pittsburg, Kansas
 Phone ADams 1-4200

Meet Your FRIENDS at Pittsburg's
 Finest Recreation Center

The Pla-Mor

60 Years in Business

Lunch, Drinks
 Billiards
 Cigars, Pipes

420 N. Broadway

—The Kanza Staff—

Wishes to Thank

Myers Yearbooks, Inc.

Miller's Photography

Becktold Company
 Cover Manufacturers

Charles Thomas Photography

and

K.S.C. Photographic Service

For

Their Service and Cooperation



Farabi Bros.

1211 No. Bdwy.
ADams 1-3800

Congratulations



Gragg Typewriter Co.

Ernest E. Hines—Owner

ROYAL

Authorized Dealer
Electric — Manual — Portables

110 W. Fourth

Phone AD 1-3760

Tower Ballroom
and
Cafe

where the best food is
always served at the most
reasonable prices

3200 N. Bdwy.

Ph. ADams 1-9787



WE FEEL CONFIDENT your student days at Kansas State College of Pittsburg have been profitable ones. Your career of learning has meant much to Pittsburg in a business and social way . . . and appreciated by business firms and citizens as well.

WE WISH YOU SUCCESS!

The Pittsburg Headlight

EVENINGS
EXCEPT SUNDAY

THE PITTSBURG SUN

MORNINGS
EXCEPT MONDAY

Radio Station KSEK
1340 on Your Dial



Congratulations
Class of 1962

The Pittsburg
and
Midway Coal Mining Co.

Crowell Drug Store

401 N. Broadway
AD 1-0750



Ash Drug Store

605 N. Broadway
AD 1-0500

Specializing in Prescriptions
We have been trusted by the Medical
Profession and the public with more
than two million prescriptions
Delicious Food and Drink at our
Soda Luncheonette

Best Wishes
to the Class of '62

Brenner Mortuary

MR. AND MRS. GEORGE F. BRENNER

114 East 4th

AD 1-5600



"LET'S GO BOWLING"

Holiday Lanes

2500 N. Broadway
AD 1-2222

16 Brunswick Gold Crown
Automatic Lanes

Do You Value Your Appearance?
Come to the

Professional Barber Shop

Three Union Barbers
100 W. Fourth Street
Pittsburg Kansas

Kennett's

WALLPAPERS and PAINTS

Phone ADams 1-2100
1318-20 S. Bdwy.

Insured Painting Contractor
Pittsburg, Kansas

Congratulations

Abe's Flowers

Flowers Wired
Anywhere

108 N. Broadway

AD 1-5690

The Miners State Bank

Frontenac, Kansas
Member F.D.I.C.
Capital, Surplus & Undivided Profits
\$200,000.00

Steaks
Chicken
Seafood



Short Orders
Italian
Spaghetti
&
Rigitoni

Charley and LaVon Greer

Otto-Way

Pittsburg's Finest
1402 South Broadway
Phone
ADams 1-6750

"THINK AMERICAN" for
TRANSIT MIXED
CONCRETE



Quick Delivery to Any Point
Asphalt Expansion Joint
Call ADams 1-1520

American
Concrete of Kansas

504 N. Smelter

"Everything in Music"

Ernie Williamson
Music House

Band & Organ Instruments
Pianos — Organs
Records — Music

Ph. MAYfair 4-3157
611 Main
Joplin, Missouri

ADams 1-2380
408 N. Bdwy
Pittsburg, Kansas

Quality Printing
by

Pittcraft, Inc.

Pittsburg, Kansas



Fall Semester—*Left to right:* Homer Morris, editor; Pat Morris, associate editor; Dr. Duer Brady, sponsor; John Witherspoon, news editor; Carole Kazmierski, features editor; and Lyn Pistotnik, society editor.

Collegio Staff

Spring Semester—*Seated:* John Witherspoon, editor. *Left to right:* Homer Morris, associate editor; Glenna Richardson, features editor; Dr. Duer Brady, sponsor; Judith Dodge, news editor; and Clair Goodwin, sports editor.





The staff was headed by the editor, Michael McMullen

KANZA staff members included: Michael McMullen, editor; Tom Riley, business manager; Max Sullins, associate editor; Jim Gerdes, assistant business manager; Janet Singer, features editor; Phyllis Osburn, assistant features editor; Sheila White, organizations editor; Carolyn Fowler, assistant organizations editor; Christy Jones, assistant organizations editor; Lonnie Karr, faculty editor; Mary Ann Meade, class panels editor; Gordon Hale, class panels assistant; Becki Blue, class panels assistant; Beverly Werbe, homecoming editor; Tom Tomlinson, sports editor; Tara Shideler, assistant sports editor; Phillip Marquardt, assistant sports editor; Grace Coggins, index editor; Phyllis Campbell, assistant index editor; Karen Spicer, sororities editor; Charlene Crane, fraternities editor; Dr. Duer S. Brady, advisor.



Business Manager Tom Riley kept the finances on an even keel.



KANZA correspondence was handled neatly by Donna Gladson, secretary.



Janet Singer, Features Editor, and Phyllis Osborn, Assistant Features Editor



Max Sullins, Associate Editor



James Gerdes, Assistant Business Manager



Tom Tomlinson, Sports Editor



Gordon Hale, Assistant Class Panels Editor



Karen Spicer, Sororities Editor



Carolyn Fowler and Christy Jones, Assistant Organizations Editors



Phillip Marquardt and Tara Shideler, Assistant Sports Editors

Phyllis Campbell, Assistant Index Editor, and Grace Coggins, Index Editor



Faculty Index

- Adams, Lowell P.....157
 Anderson, Dr. Ross H.....97, 108, 157
 Ashcraft, Leo E.....157
 Axe, Dr. Leonard H.....9, 10, 18, 20,
 37, 39, 48, 55, 148, 149
- Baird, Dr. C. Ray.....151
 Baker, Dr. Charles D.....157
 Barrett, Clyde J.....157
 Bass, Dr. J. Carl.....116
 Beard, Carl W.....157
 Bebb, Dr. Aldon M.....157
 Beerman, Dr. Hans.....157
 Bennett, Miss Betty B.....157
 Brady, Dr. Duer S.....1, 113, 157, 294
 Brandon, Lt. Col. James, Sr.....55, 81, 155
 Branson, Dr. Branley A.....110, 157
 Bray, Dr. William L.....158
 Brohl, Mrs. Margaret J.....158
 Brooker, George R.....158
 Brown, A. O.....158
 Brown, Homer O.....113
 Buchmann, Miss Rose.....158
- Cagle, Charles H.....113, 158
 Campbell, Miss Gabriella.....158
 Carlyon, L. B.....151
 Carney, Patrick J.....158
 Carpenter, Chan C.....158
 Carr, Richard R.....158
 Clayton, Howard.....158
 Cline, Elton W.....158
 Cochran, Dr. Elizabeth.....158
 Coleman, Bruce P.....159
 Colyer, Kenneth C.....159
 Colyer, Dr. Luther M.....159
 Conrad, George F.....159
 Coonrod, Guy R.....74, 159
 Cope, Dr. Denmar A.....135, 150
 Cornish, Dr. Dudley T.....45, 159
 Crandall, Dr. Elbert W.....159
 Crawford, Don L.....78, 159
 Cushenbery, Donald C.....159
 Cutler, Lawrence G.....77, 159
- Davis, Hilma R.....111, 159
 Day, Mrs. Edna Powell.....159
 DeGruson, Eugene H.....113, 160
 Dellasega, Dr. Bernard V.....160
 Dellasega, Dr. Charles J.....92, 160
 Dixon, Dr. Paul T.....160
 Dresker, B. Wayne.....160
 Dunphy, Thomas J., Jr.....108
- Edwards, James D.....160
 Elliott, Howard R., M.D.....160
 Evans, A. Lex.....160
- Farley, James L.....160
 Fowler, Mrs. Edwina.....160
 Fowler, Mrs. Orletha.....160
- Galloway, Dr. R. Edward.....161
 Gattan, Mrs. Edna.....161
 Geier, Mrs. Treva J.....161
 German, Frank C.....161
 Gibson, Miss E. Louise.....111, 154
 Gier, Dr. Delta W.....155
 Grubbs, C. F.....161
 Guardia, Dr. Charles E.....161
 Gudgen, Prentice.....153, 255, 274
- Haggard, Dr. J. D.....89, 161
 Hankammaer, Mary (Mrs. W. A.).....111, 161
 Hankammer, Dr. Otto A.....161
- Harbeston, Edwin E.....161
 Harding, Kenneth L.....161
 Hart, R. W.....77, 161
 Hays, Dr. Horace A.....110, 162
 Heckert, Dr. L. C.....162
 Hendon, Robert P.....162
 Hoffer, Armand G.....77, 162
 Holmes, Markwood
 Holt, Jay.....77, 99, 162
 Hopusch, Edgar.....109, 162
 Hughes, Mrs. Perva M.....162
 Humble, Will J.....162
- Jacques, Richard L.....162
 Johnson, Dr. Homer L.....162
 Johnson, Dr. J. C., Jr.....110, 153
 Jones, Sylvia V.....162
 Juenge, Dr. Eric C.....162
 Junkens, John C.....163
- Kenney, Bert O.....163
 Keller, Dr. Leland E.....110, 163
 Kennedy, Dr. E. G.....163
 Key, Dr. Donald R.....163
 Kincaid, William M., Jr.....78, 163
 Koehler, Edwin L.....77, 116, 163
 Korns, Richard.....113, 163
 Korsen, Anna Marie.....163
 Kowalski, Theodore L.....77
 Kriegsman, Helen.....77, 163
 Krug, Harry.....163
- Laing, Dr. Millard M.....155
 Lance, John F.....163, 266, 267
 Land, Mrs. Helen R.....164
 Lester, Thomas A.....164
 Leverett, SFC Charles C.....55, 164
 Lewis, Dr. James J.....164
 Little, Dr. Milburn J.....78
 Loy, Harold W.....164
 Ludlow, Earl D.....164
 Lundquest, C. Howard.....164
- McColley, Mrs. Jean Fielder.....113, 164
 McWilliam, Robert H.....164
 Mahan, Dr. Ernest.....164
 Marquardt, Miss Patricia.....164
 Marshall, SFC Charles J.....55, 165
 Mathis, Dr. Max.....165
 Matter, W. E.....165
 Mead, Jack L.....165
 Melton, Dr. J. V.....165
 Meyer, Dr. Floyd R.....154
 Miles, Clarence W.....165
 Milliken, Don Q.....165
 Moore, Dr. Mary R.....115, 121, 151
 Morice, Herbert O.....165
 Murphy, Joseph P.....39, 165, 256, 272
- Nafsoosi, Dr. Abdul-Aziz.....77, 165
 Neely, Dr. Melvin E.....165, 278
 Nemecek, Dr. Vivian.....165
 Nobeck, Dr. Robert R.....166
 Nuckolls, Dr. R. G.....108, 166
- Ober, Kenneth H.....166
 Ortolani, Alfred F.....79, 166, 256, 267, 276
 Osadchuk, Walter B.....166
 Overman, Jack H.....115, 166
- Panther, William M.....166
 Parker, Miss Margaret.....166
 Pate, Mrs. Martha.....166
 Patterson, Dr. Rebecca.....23, 99, 113
 Pauley, Dr. James L.....79, 89, 166
- Pennington, Dr. Walter.....113, 166
 Penny, Dr. Forest L.....77, 166
 Percy, Floyd H.....167
 Pierce, Capt. Forest E.....55, 81, 167
 Pierce, Vaudau P.....167
 Poole, Patrick H.....167
 Ponder, Capt. Arno L., Jr.....55, 167
 Powell, William E.....167
 Proctor, Dr. Alvin H.....150
 Pugh, Russell.....87, 167
- Reed, Dr. John Q.....55, 113, 167
 Reilly, Dr. Charles W.....167
 Riggs, Charles J.....167
 Rinehart, Miss Gladys.....167
 Roberts, Dr. John A.....79, 98, 168
 Roberts, Dr. Mary Margaret.....104, 113
 Robertson, Arthur J. L.....108
 Rodda, Miss Elizabeth.....168
 Rodkey, Mrs. Joan.....168
 Ruggles, George E.....110, 168
 Rumford, Dr. Herbert Paul.....89, 168
- Schott, Robert.....168
 Schuyler, Dr. Helen King.....168
 Scott, Capt. Frank H.....55, 81
 Shatzkin, Dr. Merton.....168
 Shaw, Mrs. Judith.....99, 168
 Shear, Dr. Walter L.....113, 168
 Sheffield, Leonard E.....168
 Shields, Dr. Ellis Gale.....168
 Shipman, Paul R.....169
 Short, H. Francis.....11, 169
 Siegle, Laurence W.....40, 87, 169
 Slaten, Miss Lenell M.....169
 Smith, Carnie H.
 38, 49, 169, 240, 256, 263, 264
 Smith, F. J.....77, 169
 Smith, Richard F.....169
 Smith, Dr. Ronald G.....77, 154
 Smith, Roy E.....169
 Smith, Seybert L.....169
 Spence, Dr. William P.....77, 154
 Sperry, Dr. Theodore M.....110, 169
 Stein, Dr. Howard J.....170
 Stevens, Dr. Morris L.....170
 Stewart, Doyle K.....170
 Strawn, Dr. Robertson.....113, 154
 Stromquist, Mrs. Marian.....170
 Swenson, C. A.....170
- Thomas, Dr. Ralf J.....78, 153
 Thorpe, Capt. Marion E.....55, 170
 Thuenemann, Miss Margaret.....170
 Timmons, Dr. James H.....170
 Tompkins, Dr. Willis L.....89, 150
 Tracy, Dr. L. L.....86, 170
 Trigg, Miss Dorris.....170
 Triplett, Dr. M. Evelyn.....75, 170
- Varner, Mrs. Charleen.....111, 171
 Van Natter, Mrs. Ima J.....113, 170
 Viets, Miss Lottie.....171
- Walker, Dr. Joe M.....171
 Waring, Ford E.....171
 Wells, Dr. George.....171
 Wells, Dr. J. Ralph.....50, 171
 Welty, Dr. Richard C.....110
 Whitaker, Sgt. Mach A.....55
 Willcoxin, Dr. John W.....171
 Williams, Miss Velda M.....171
 Winter, Miss E. Pauline
 75, 112, 171, 235, 265
 Woelfel, Warren C.....79, 171
 Wright, Dr. Ralph W.....151

Organizations Index

Alpha Delta Pi.....	122, 123	Newman Club.....	92, 93
Alpha Gamma Delta.....	124, 125, 126	Panhellenic Council.....	121
Alpha Kappa Alpha.....	127	Phi Beta Lambda.....	109
Alpha Kappa Psi.....	78	Phi Mu Alpha.....	87
Alpha Phi Omega.....	86	Phi Sigma Epsilon.....	140, 141
Alpha Sigma Alpha.....	128, 129, 130	Phi Upsilon Omicron.....	111
Art Club.....	117	Pi Omega Pi.....	78
Associated Women Students.....	104	Religious Activities Council.....	89
Baptist Student Movement.....	97	Scabbard and Blade.....	81
Baptist Student Union.....	91	Shirk Hall.....	66
Beta Beta Beta.....	110	Sigma Alpha Iota.....	80, 81
Biology Club.....	110	Sigma Tau Delta.....	113
Bowen Hall.....	64	Sigma Tau Gamma.....	138, 139
Crawford House.....	66	Sigma Sigma Sigma.....	133
Dames Club.....	112	Sigma Theta Epsilon.....	99
Delta Chi Omicron.....	136, 137	Student Affiliate of A.S.C.....	79
Delta Sigma Theta.....	131, 132	Student Assembly.....	101, 102, 103
Disciples Student Fellowship.....	90	Student Center Board.....	115
East Hall.....	70, 71, 72	Student Kansas State Teachers	
Engineer's Club.....	104	Association.....	118, 119
Golden Crest.....	99	Tanner Hall.....	65
Home Economics Club.....	111	Tau Beta Sigma.....	87
Industrial Arts Club.....	117	Tau Kappa Epsilon.....	142, 143
Inter-Fraternity Council.....	134	Trout Hall.....	61
K-Club.....	79	Wesley Foundation.....	95
Kappa Alpha Psi.....	144, 145	Westminster.....	96
Kappa Delta Pi.....	74	Willard Hall.....	68, 69
Kappa Psi Beta.....	110	Women's Recreation Association.....	112
Kappa Psi.....	94	Y.M.C.A.....	98
Lakeview.....	62, 63	Young Democrats.....	115
Language and Literature Club.....	113	Young Republicans.....	114
Lutheran Student Fellowship.....	91	Y.W.C.A.....	91
Nation Hall.....	59, 60		

Student Index

— A —

- Abraham, Gloria223
 Abrahamson, Katherine F.113, 206
 Abshier, Ronald Dean64, 206
 Adams, Dennis Leon189
 Adams, Helen Elaine189
 Adams, Jesse C.206
 Adams, Johnnie Ray82
 Adamson, Charles Robert177
 Adamson, Lana Karen128, 189
 Adkins, Craig Lee66, 107
 Agan, James Richard140, 170
 Aikens, Helen Eileen40
 Aikens, Terry Charles138, 189
 Albert, Larry Quentin61, 177
 Albright, Elsie R.70, 198
 Alderson, Martha Adele69, 113, 124, 177
 Alford, Fred Keith206
 Alford, Gary Grant117, 177
 Allen, Doris223
 Allen, Gary Melvin78, 198
 Allen, Jack LeRoy198
 Allen, Opal131
 Allen, Robert Dale222
 Allmon, Sandra Rae127, 189
 Allton, Ida E.206
 Alvarez, Dennis Vince177
 Alvis, Janet Lorraine21, 69, 132, 177, 235
 Amasaki, Rodney Jiro63, 198
 Amershek, Jacob I.107
 Amershek, Rose Mary128
 Ames, Carol M.206
 Anderson, Carol Grace69, 177
 Anderson, Emajean75, 112, 206
 Anderson, John Floyd231
 Anderson, Lynn A.206
 Anderson, William Lee198
 Andrews, Barbara Ann21, 132, 177
 Andrews, Daryl Mack206
 Anton, Janice Kay70, 122, 177
 Antonia, Jon78, 82
 Appino, Sharen Ann177
 Apsley, David223
 Apsley, Kenneth Erwin198
 Arabia, Paul27, 140, 172, 206
 Archer, Jerry E.79, 206, 256, 258
 Armstrong, Donald63, 177
 Armstrong, Edward W., Jr.66
 Armstrong, Kenneth W.66, 198
 Armstrong, Wanda Eloise96
 Arnett, Gary M.76, 267, 269
 Arnold, Mary Lou69, 128
 Atchley, William Ray99
 Atkins, Gerald D.61, 198
 Atterbury, Jancil Sue119, 206
 AuBuchon, James M.65, 81, 101, 115, 206
 Ausemus, Judith F.29, 52, 109, 118, 124, 198, 234, 271
 Austin, Melvin Ross109, 206
 Austin, Susan Carol29, 128, 271
 Ayers, Terry63, 223
 Azizian, Sarkis M.206
- B —
 Babcock, Robert Owen64, 177
 Bachman, Joseph Paul77, 108
 Bagby, Robert Lee177
 Bailey, Betty Lou71, 78, 90, 109, 189
 Bailey, Bobby Howard274
 Bailey, Janeth Carole189
 Bailey, Sharon Lea110, 177
 Bain, Glenda Sue71, 72, 242
 Bain, Karen Sue21, 63, 172, 206, 242
 Bainter, Donald61
 Bair, John Lynn257
- Baker, Karen69
 Baker, Martha75, 198
 Baker, Regina Ann119, 121, 122, 206
 Baldwin, Richard E.118, 138, 206
 Baldwin, Victor L.222
 Ball, Keith M.189
 Ballenger, Floyd L.87, 207
 Ballock, Sherry Sue21, 124, 189, 250
 Bangle, Betty June207
 Banks, Barbara Lee189
 Banks, Brenda Leigh207
 Barahman, Jamshid177
 Barber, Clyde H.134
 Barber, Sandra K.71, 72, 74, 78, 109, 132, 207
 Barbieri, Phillip Tom177
 Barbour, Clyde144
 Barger, Nancy Irene68, 118
 Barner, Russell Jack86, 177
 Barnes, Donald G.207
 Barnes, Robert H.207
 Barnes, Russell138
 Barnes, William H.198
 Barnes, William M.207
 Barney, Louie Leeman93, 101, 189
 Barney, Max Leon66, 109, 177
 Barone, James L.207
 Barr, Carolyn223
 Barrick, Charles R.82, 198
 Bartelli, James R.135, 207
 Barth, Johna Suann59, 105, 111, 118, 124, 189, 234
 Bartlow, Kimble Owens107
 Bass, Daryle Ivan109, 207
 Bates, Larry Don207
 Battaglia, Samuel Joe207
 Batten, Brent A.198
 Batten, Linda Kay69, 122, 177
 Baxley, Judith Ann132, 198
 Bay, Bryant Neil189
 Beach, Michael James257
 Beal, Richard W.74, 172, 207, 256, 258
 Beasley, Clark Wayne110, 189
 Beasley, Toy Don, Jr.83, 177
 Beasley, William F.64, 189
 Beauchamp, Gene Lee63
 Beckwith, Betty C.207
 Beeson, Bill Dale207, 256, 258
 Behan, James Anthony93, 177
 Beitzinger, Philip A.177
 Benander, Penny198
 Bender, Gary Thomas79, 189
 Bendure, Keith Allen177
 Benelli, Karen Sue124
 Bennett, Charles F.198
 Bennett, Gary Oliver134, 142, 177
 Bennett, Pau Eldon189
 Bennett, Ronald J.198
 Benso, Colleen223
 Benso, Kenneth99, 109, 198
 Benson, William223
 Beougher, Rolland Ben99, 109, 198
 Berk, Joseph Francis198
 Berrie, Helen Louise68, 177
 Berry, Connie McLean75, 112, 198
 Berry, Randall W.207
 Berry, William M.198
 Bertone, Janet Rae93, 177
 Best, Jon Marie70, 71, 177, 234
 Bestgen, Eugene J.93, 198
 Bettis, Thomas A., Jr.62, 144, 198
 Betts, Ronald223
 Bever, Frances Darlene189
 Bever, Jerry Lee62, 207
 Bever, Sharon Sue189
- Bicknell, Dennis Lee62, 207
 Bierman, Leonard E.68, 111, 178, 278
 Biggs, Billy Lee178
 Biggs, Tim Walter257
 Bigham, Larry223
 Billington, Carol Sue111, 128, 198
 Billington, Judith Ann178
 Bingham, David C.110
 Bird, Hubert C.40, 87, 207
 Bird, Judith Ann87, 122, 207
 Bishop, Linda Kay60, 97, 118, 207
 Bitter, Daniel223
 Black, Rex E.207
 Blackburn, Larry S.66, 96, 198
 Blackwell, William144, 198
 Blair, Phillip Bryce138
 Blair, Shirley223
 Blankenship, Bob Dennis118, 207
 Blase, Susan Marie207
 Blazer, Mel Allen198
 Blazic, Linda Jo132, 189
 Blessant, Gary Gene178
 Blessant, Joyce Elaine178
 Blessant, Larry L.198
 Blessent, Charles223
 Blevins, Karen E.69, 124, 178
 Bliss, Betty Jo59, 112, 198
 Blue, Rebecca Louise1, 144, 178
 Blundell, George Joseph135
 Boatman, Dona Gail72, 75, 112
 Bock, Michael Brian93, 189
 Bodine, Vicki Kay21, 68, 69, 105, 132, 178
 Boecker, Frances J.77, 93, 105, 207
 Boese, James S.142
 Bogatay, Eunice Marie118, 132, 189
 Boggs, Marilyn R.118, 207
 Bogle, Mary Ina119, 207
 Bohle, Larry Robert99, 116, 118, 189
 Bohrer, Thomas J.81, 89, 172, 207
 Bohrer, William Pete274
 Boice, William Arthur274
 Boisdrenghien, Vicki L.178
 Bolen, William223
 Bollwinkel, Barbara A.119, 207
 Bonewitz, Jerry P.27, 134, 135
 Bonnici, Charles J.82, 135, 207
 Booe, Richard B.208
 Booker, Joyce Elaine68, 127
 Boone, Emajean91, 189
 Boone, Michael Don198
 Boore, Marvin L.189
 Bordelon, Sandra Marie189
 Borden, William A., Jr.189
 Bourland, Agnes Ann95, 189
 Bourland, Louis189
 Bournonville, Richard L.116, 198
 Bowden, Charlotte Ruth70, 128, 178, 235
 Bowers, Sheryl Gaye178
 Bowles, Roger Lynn178
 Bowlin, Judith Raylene189
 Bowman, Walley Eugene140, 178, 276
 Boyd, James190
 Boyd, Neva Jean198
 Boyer, Kenneth77
 Bozman, Freda Elizabeth78, 95, 109, 119, 198
 Brackett, Wilma223
 Bradbury, Gary M.257
 Bradew, James66
 Braden, Jolene E.69, 122, 178
 Bradfield, Warren Wayne78
 Bradley, Amos O.208
- Bradley, Orval L.222
 Bradrick, Judith Nelson111
 Brady, Dorothy223
 Branham, Diane59, 75, 99, 119, 124, 208
 Branson, Zella Lawr.178
 Branum, LeRoy Shively65
 Breazeal, Barbara124, 190
 Breen, Lynn Paul64, 87, 99, 190
 Brennan, Edward Michael208
 Brewer, Eunice B.222
 Brewster, Glen A.208
 Brezina, Anna Marie60, 93, 97, 114, 119, 170
 Bridenstine, Mary Lou111, 122, 190
 Bridges, Jane Ann72, 109, 118, 198
 Brillhart, Larry Wayne86, 190
 Brock, Alva Jackson208
 Brock, Bonnie Jean60, 78, 118, 190
 Brock, Ralph Ernest208
 Brodrick, John Everett142, 178
 Brogan, Carolyn Marie71, 93, 178
 Brooks, Paul M., Jr.78, 199
 Brookshire, Robert R., II81, 82, 93, 172, 208
 Brown, Carolyn Sue178
 Brown, David Edgewood178
 Brown, Frank Emery65, 199
 Brown, George Thomas, Jr.199
 Brown, Jacquelyn L.68, 69, 131, 178
 Brown, Jerry Lee79, 190, 275
 Brown, Lloyd W.208
 Brown, Mildred I.208
 Brown, Pauline Louise60, 132, 199
 Brown, Robert Joseph140, 178
 Brown, Stephen, Jr.144
 Browning, Bruce Jack65, 178
 Browning, James Orval208
 Brownsworth, George A.86, 114, 138, 199
 Bruce, Carl B.144, 208
 Bruce, Louisa Jane80, 208
 Brunet, John Edward190, 256, 258, 274
 Bruster, Glenn108
 Bryan, Larry G.61
 Buchman, Carl Jerome190
 Budd, Carolyn Sue72, 75, 112, 208
 Buechline, Monty223
 Bunch, James Earl110, 199
 Bundell, George189
 Bunting, Gerald Thomas208
 Burden, James223
 Burge, Virginia Lee59, 178
 Burger, Connie Jo68, 178
 Burgess, Larry Lee61, 136, 140
 Burghart, Jon Denton61, 190
 Burgin, Gary Stafford190
 Burgner, Rand Alfred142, 272
 Burlison, David223
 Burnett, Bernard O.134, 144
 Burnett, Carol June178
 Burnett, Gilbert W.178
 Burns, Jeanell Kay68, 118, 178
 Burns, Mary Beth208
 Burns, Raymond Earl77, 190
 Burris, Edwin E.118
 Burris, Violet Suzann29, 128, 190, 235, 271
 Burt, Alice Lucille59, 199
 Busby, Robert Earl117, 208
 Busch, Erick Leroy64
 Bushey, Elizabeth M.60, 190
 Busse, Velma Marie160
 Butcher, Tonnie Suenell60, 190
 Butler, Edward Allen178
 Butler, Jerry Lloyd66, 190

Student Index

Butler, Joe Dale...63, 83, 178
Butler, Melford D....81, 208
Butz, Nelson L., Jr. 66, 86, 199
Byram, Arthur Charles...178
Byrd, Bonnie B.....78, 109

— C —

Cable, Charlotte LaVon...190
Cain, Graham.....144, 208
Caldwell, Linda.....128
Caldwell, Robert Wane...190
Callow, Terry Lynn.....178
Calo, John Anthony...66, 257
Camp, Kathryn Ann
60, 71, 111, 114, 129, 178
Campbell, Bille Calvin...178
Campbell, Craig F.
79, 140, 199, 256, 258
Campbell, Jerry H....107, 190
Campbell, Mary C.
103, 104, 113, 124, 199
Campbell, Patrick E....140
Campbell, Phyllis Gayle
68, 111, 124, 178, 297
Campbell, Robert J.....199
Campbell, Theobald G....105
Canfield, James R.....199
Capranica, Patrick R....190
Careggio, John D.
74, 76, 87, 199
Carl, Kathy.....60
Carlile, Jim Lawrence...199
Carlin, Ed.....208
Carlisle, Millie Ann....178
Carlson, Charles LeRoy...199
Carlson, James Matthew
93, 178
Carlson, Harley.....138, 199
Carlyon, Dorothy Lee...114, 178
Carmean, Ila.....74, 119, 208
Carmichael, James J....178
Carnall, Ruth Arminta...178
Carney, Neil Francis....199
Carr, Connie L.
70, 72, 80, 119, 199, 245
Carson, Mary Lee...78, 109, 199
Carson, Mary Lois.....72
Carter, Ed Cole
256, 258, 263, 276
Carter, Jerri Anne...72, 75, 112
Carter, Karen Jean...68, 119, 178
Carter, Sam E.....256
Carter, Victor.....272
Cartwright, Judith Kay...208
Caruthers, David L....136, 208
Carver, Ronald Howard...178
Casady, John Terrill...61, 178
Castagno, Mary Ann
93, 124, 190
Castellani, John F.....103
Cates, Wilma Carolynn...199
Cavanagh, John Joseph...61
Caylor, Samuel Edward...65, 190
Cease, Lewis Dwayne...208
Cerne, Harold Charles...179
Chace, Loren Charles...179
Chambers, Michael N...179, 278
Chambers, Susan Kaye...179
Champion, Sandra Kaye
75, 112, 265
Chancellor, Charles L.
65, 79, 81, 98, 199, 274, 275
Chaney, Irma Louise
70, 72, 119, 206, 208
Chard, Alfred Leroy....199
Chase, Daniel Joseph...66
Cheek, Janet Ellen....179
Cheslesnik, Johnnie....179
Chen, Teh Hsuan.....222
Chesnutt, Myrna M....60, 199
Chew, Jerry Edward....208
Childress, Earl Keith
66, 83, 179
Chop, Joe Leo.....208
Chrisman, Gerald Jack...179

Christianson, Joel D.
91, 190, 279
Christmas, Patricia Ann...59
Christopher, William M...190
Chu, Peter Ka Mai.....199
Chubb, James E.....140, 199
Cinotto, Connie Jo
52, 80, 124, 190
Clark, Alan.....223
Clark, Barbara Ellen...132, 190
Clark, Cynthia.....190
Clark, Christopher....63
Clark, Donald L.....77, 222
Clark, Frank.....65, 199
Clark, Jim Ray.....208
Clark, John Arthur....223
Clark, John Charles....179
Clark, Layne....111, 132, 190
Clark, Steven Guy.....86
Clark, Steven Wayne...138, 190
Clarkson, Billie L.....190
Clanch, John Leo.....62
Claybourne, Jerry Mae...131, 199
Claybourn, Garry J....222
Claybourn, Sonia.....223
Clayton, Donna Lou
111, 124, 190, 235
Clayton, Phyllis Ruth
60, 179, 235
Clemens, Robert Wayne...107
Clemmons, Carolyn Sue...119, 208
Clewell, Marcia Ellen
68, 109, 179
Cline, Shirley L.
105, 119, 172, 199
Clinton, Joseph DeWitt...62, 199
Clouch, Kenneth L....65, 144
Clough, Judith Marie
71, 80, 87, 190
Clouse, Jerry Eugene....64
Clum, Larry R....134, 136, 199
Coates, Jimmy Leon...63, 225
Coble, Esther Lucille
70, 124, 199, 234
Coble, Shirley Lou
72, 89, 118, 208
Coburn, Jerry Joe...107, 142, 190
Cody, Ronald.....63
Coggins, Grace L.
1, 68, 124, 179, 297
Coker, Marlene Rose....179
Coldiron, James R....140, 199
Cole, Jerry Lee.....66, 179
Cole, Ronald Lee...103, 179, 267
Coleman, Beverly Jean...68, 179
Coleman, Marilyn D....128
Collins, Clifford Dean...179
Collins, James Howard...83, 179
Collins, Janice Kay...68, 109, 179
Colliver, Richard E.
209, 256, 257, 258, 262
Combs, Connie Mae
70, 111, 179
Commons, Donna L....68, 69, 199
Comstock, Harry Robert...199
Condiff, Larry.....223
Congdon, Charlene....59, 179
Conklin, Everett Erwin...179
Conklin, Judith Mary...69, 179
Conn, Jerald Herbert....179
Conn, Sandra Louise...59, 190
Connaway, Clifford A....199
Conner, Larry Eugene....199
Cook, Alan Edward....209
Cook, James LeRoy....190
Cook, Paul Edmund, Jr.
134, 138, 190
Cooksey, Benjamin F...110, 222
Cooley, Richard.....66
Collins, Cliff.....276
Coon, Anna Mae...111, 118, 190
Coon, Sharon L....70, 72, 75, 209
Cooper, Ann Aleene....68, 179
Cooper, Carole Sue....190
Cooper, Harvey J.....190

Cooper, Jerry Lee.....209
Cooper, Richard E., Jr. 107, 179
Cooperstein, Bertram
63, 116, 179
Copeland, James John
77, 107, 190
Corl, Cathrine Amelia...132, 190
Corsini, Kenneth R....222
Corte, Enrique Eduardo...64, 209
Cortner, Sue Ellen...69, 132, 190
Cotthran, Sidney T....144
Cotten, Charles William...199
Cotter, Maurice H.
79, 256, 257, 259
Cotterman, Kenneth L...61, 199
Cottom, Adah J.
78, 101, 118, 172, 209
Cottrell, Gary Lynn...140, 257
Counce, Carolynn.....179
Couse, Lyle E.....199
Cowdill, William F....199
Cox, Cecil Ray.....199
Cox, Gerald Laverne
64, 119, 199
Cox, Glenda Lee....119, 209
Cox, Jerry Ray.....78
Cox, Sharon Louise...69, 179
Coy, Richard Allen...86, 138, 190
Crabtree, Sally Marie...69, 179
Craft, Jerry W.....138, 199
Craig, Kervin Allen
63, 83, 179, 279
Craig, R. Fred...89, 95, 98, 199
Crain, Carolyn Sue....128
Cram, Deanna Gene
69, 124, 179
Crampton, Harold R....222
Crampton, Marion V....179
Crane, Charlene Sue...1, 29, 60, 84, 119, 124, 172, 199, 209, 234, 236, 242, 271
Crane, Darlene Luc...29, 60, 101, 117, 119, 124, 173, 209, 234, 237, 271
Crawford, Alan Clark
65, 119, 209
Crawford, Sandra Glee
72, 75, 112, 199
Creed, Gerald Dean...136, 179
Crespiro, James, III...179
Crockett, David J.
119, 135, 172
Cromer, Mary Ann
74, 93, 109, 118, 199, 235
Cross, James Daniel...65, 190
Crossfield, Dollie....119, 209
Crossley, Patricia L....59
Crowe, Gerald Francis
135, 209, 279
Crowell, Janet Oma...69, 190
Crummer, Edward Darby...144
Crumley, Judith A.
119, 132, 209
Crump, James David...66, 108
Crutchfield, Nancy A...128, 179
Cukjati, Donald E....138, 209
Cummings, Albert R.
76, 77, 134
Cummings, Rolland Dee
77, 142, 191
Cundiff, Patricia Jo....105
Cunningham, Dale Steven
77, 191
Cunningham, George W....199
Curl, James A.....209
Curran, John A....138, 209
Curran, Robert Patrick...66, 191
Curt, James Donald....61
Cussimanio, William E....179
Cutler, T. G.....116

— D —

Dahl, Russell Frank...135, 191
Dally, Gail Fern....128, 179
Dalton, David Vern....138
Dalton, Linda Lee....68, 179

Damer, Marsha Ann...113, 179
Danenbauer, Gerald D.
138, 209
Daniels, Donald Ray...109, 209
Daniels, Lawrence P....179
Danley, Roger Owen....179
Darlington, Joan Elaine...179
Darlington, Thelma P....179
Darr, Carolyn Kay....72, 180
Darrow, David DeLoss...142, 200
Dash, Michael Edward....42
Dauber, Robert Lee....209
Daunheimer, James Ervin
65, 85, 191
Davenport, Robert D...209, 272
Davis, Carl.....223
Davis, Darlene Marie...128, 180
Davis, Deane Ray...65, 136, 191
Davis, Harry Dean.....209
Davis, Howard Bruce....209
Davis, Ivor Kistler...65, 83, 180
Davis, Kenneth Eugene....61
Davis, Mary Helen
60, 119, 128, 191
Davis, Michael M....65, 180
Davis, Sharon DeNise...60
Davis, Vonnie Kay....68, 180
Day, Ronald Eugene....65
Day, Taylor Edward
86, 138, 200
Dean, George Allen....180
Dearing, Larry W....64, 209
DeArmond, William E....180
Deasy, Daniel Allen....107
Deaver, James Ray...61, 191
DeCastro, Bette Jo....93, 180
DeChicchio, Thomas J....64
Deckard, Everett Lee...180, 257
Deel, Cecil W.....135
DeGruson, James A....180
DeGruson, Jerry.....223
Delaney, Brian, Joseph...142, 180
Delaney, DiAnn
80, 87, 132, 173, 209
Delaney, Kay Gene...132, 180
DeLange, Karen Sue...68, 180
Dell, Antonia Jon C...78, 81, 200
Dempsey, Anna Elizabeth
109, 180
Dempsey, Rose Mary...119, 200
Denham, Sandra L....122
Dennis, Aldene Louise
70, 109, 118, 191
Dersy, Daniel.....66
DeSetto, Andrew.....276
Detwiler, LeRoy C....140
Devers, Patty May
111, 124, 180
Dewater, Beverly K.
111, 122, 191
Dewey, Jackie Marlene...180
Dibble, Audrey Ann...127, 191
Dickerson, Donald W....180
Dickerson, Nancy Lou
69, 94, 180
Dickey, Karen Sue....180
Dickson, Relna Lou
59, 97, 118, 200, 239
Diklich, Allen Sara
80, 128, 200, 230
Diklich, Richard Lewis...65, 180
Dilworth, Larry Ray...136, 200
Dimick, G. E.....223
DiToma, John Paul....180
Dittmann, Ronald Dave
136, 137, 209
Divine, Luanna Mae...128, 209
Dixon, Barbara Kay
21, 128, 180, 297
Dixon, Ruth.....223
Dobbins, Barbara Kaye...191
Dodge, Judith L.
74, 94, 95, 113, 200, 294
Dodson, Jerry Lee
66, 78, 103, 114, 206, 209

Student Index

- Doerr, Glenn.....223
Doffing, Kenneth M.
27, 66, 110, 200
Dolanc, Terry Joe.....87, 200
Donahoe, Mary Louise
60, 119, 200
Donovan, Dennis Eugene
118, 200
Donovan, Don D.
66, 134, 136, 180
Donovan, Nelda Hawkins
111, 118, 200
Dormois, Evelyn A.....209
Dorsey, Bob G.....209
Doty, John David.....61, 209, 222
Douthill, Bob.....83, 140
Douthitt, Augustus
180
Dowell, Gary Edward.....61, 200
Downey, Richard G.....210
Downing, Ray Armond.....180
Doyle, Carl Lynn.....78, 200
Doyle, Jo Nell.....132, 191
Dragoo, Donece M.
111, 118, 124, 210
Drake, David R.....142, 210
Drake, Linda Caldwell.....80, 210
Drenik, Jack.....223
Drenik, Mary Ellen
118, 132, 191
Dringenberg, Ronald D.....66, 200
Driver, Fred.....276
Druart, Carl J.....210
Drybread, Roy Wayne.....210
Dryer, Billye Ann.....60, 109, 180
Dudley, George LeRoy.....138, 180
Duggan, Thomas J.....200
Dumm, LeRoy O.....180
Dunbar, Elizabeth.....112
Dunbar, David Leon
79, 267, 268, 276
Dungan, Billye Lynne
60, 128, 191
Dunham, Koeta Kay
68, 128, 135
Dunham, Nancy Kay
69, 132, 180, 234
Dunn, Bobby Leon.....93
Dunn, Larry Arthur.....116, 191
Dunning, Harold Dean
65, 116, 191
Durham, John Franklin.....200
Durscherl, Patricia Ann
94, 119, 210
Dutcher, Dianna Dee
71, 118, 191
Dye, Jack Everett.....222
- E —
Eads, Freeman.....210
Eagleson, Virginia L.....128, 200
Eakins, Becky L.....71, 210, 231
Earnest, Karen Louise
59, 80, 119, 200
Earnhart, Barbara Zane.....180
Earnhart, Billie B.....200
Easley, Harry Michael.....61, 191
Eason, Marvin Roland
60, 144, 180
Eason, William.....210
Easter, Irene L.....223
Easterly, Jerry.....223
Eaton, Marvin.....223
Eaton, Maurice.....273
Ebesu, Alan Hitoshi.....180
Eby, Richard Lee.....119, 191
Eddy, Edward A.....119, 210
Eddy, George Dennis.....66, 138
Eden, Glen Oliver.....210
Edminster, Sallyanne.....74, 111,
118, 124, 200, 234, 235
Edmonds, Margaret E.
72, 74, 94, 119, 210
Edwards, Eugene Coleman
142, 180
Edwards, Roger Lee.....107
- Egbert, Dennison.....61, 180
Eggerman, Paul Edward
64, 200
Ehart, Stephen Howard.....63, 180
Eichorn, Gary.....223
Eidsvig, Carol Ann
68, 89, 91, 180
Eklund, Harold G.....77, 102, 222
Elimon, Betty
71, 75, 112, 128, 200
Elkins, Judith Ann.....69
Elling, David Lee.....140
Ellington, Janet Lou
69, 128, 180
Elliott, Creighton.....200
Elliott, Frank Edwin
109, 119, 210
Elliott, Jerome.....140
Elliott, Richard Duane.....136, 191
Elliott, Susan Louise
60, 118, 200
Elliott, William C.....87, 118
Ellis, Bill Maurice.....65, 180
Ellis, Carolyn Sue.....70, 180
Ellis, Charles.....223
Ellis, Donald G.....210
Ellis, Howard Norman.....63, 180
Ellis, James.....225
Ellis, Sandra D.....80, 96, 200
Emerson, Betty Jane.....69, 191
Emerson, Nancy June.....200
Emerson, Ronald Louis.....191
Endicott, David Kaye.....107
Engle, George B.....210
Enloe, Wilbert Lee.....85, 191
Epler, Karen Louise
40, 67, 80, 191
Erikson, Darrel L.....81, 210
Erikson, Judy Elaine.....180
Ertman, Irene Philips.....113
Essig, Clarence.....223
Etter, Barbara J.....122
Evans, Ramon.....223
Evers, James Walter.....61, 180
- F —
Fairbank, Judith Kay.....180
Fairbank, Milton M.....258, 263
Falconer, Elizabeth A.
59, 60, 200
Fallis, Carol Ann.....121, 128
Farabi, Anna Margaret
173, 210
Farley, Cecil.....210
Farnsworth, Sharon Lee.....93, 191
Farnsworth, Shirley A.
89, 95, 99, 111, 210
Farris, Patty Joan.....191
Faulkner, Susan Kay
69, 114, 124, 180
Favero, Tom N.....180
Fawcett, Richard Louis.....140
Feese, Connie Jo.....59
Fenoughty, Joe Michael
142, 255
Ferguson, Carol Marie.....67, 132
Ferguson, Phyllis E.....180
Ferlo, Louis Dale.....116, 191
Ferman, Dennis Ross.....77, 191
Ferneti, Gloria Jean.....118, 200
Fessler, Mary Ann.....200
Fickel, Spencer.....93
Fiecht, Rita Colleen.....191
Fill, Russell Anthony.....61, 180
Finch, Curtis R.....86, 138
Finley, Edward N.
115, 135, 200
Fischer, Lawrence F.....191
Fisher, Richard Wayne.....180
Fisher, Shirley Ann
71, 74, 94, 95, 210
Fitch, Allen Foster.....191
Fitch, Curtis.....222
Fite, Linda Lea.....105, 128
Fitzgerald, Nancy.....72, 223
- Fitzgerald, Thomas G.....180
Fitzpatrick, Edward J.....93, 191
Flagg, Mary Sue.....72
Fleming, Robert Joseph.....93, 191
Flores, Jane.....75, 112
Flowers, Melvin James.....98
Fogarty, Robert Lee.....79
Foote, Kenneth E.....140, 210
Foote, Myrna Diane
70, 94, 95, 110, 200, 245
Ford, John T.....144
Foreman, LeRoy.....89, 95, 99, 200
Foster, Paul Harrison.....210
Fouse, Beverly Jeanne
68, 124, 180
Fowler, Carolyn Louise
1, 72, 119, 124, 200, 297
Fox, Mary Lou.....60, 75, 200
Fralic, Gail Frances.....128, 191
Frambers, Howard D., Jr.
63, 83
Francis, Wilma Sue
72, 75, 105, 112, 200
Franklin, Janet Faye
69, 119, 180
Franklin, Thomas.....63, 223
Frasco, Larry Ray.....191
Frederick, George C.....62, 180
French, Grace.....224
Freitag, John Ludwig.....62, 191
Frevele, Earl.....210
Fried, Jerry Stewart.....142, 180
Fritts, Charles Lee.....256
Fritz, Charles.....278
Frizzell, Harry William
78, 191, 274
Fromong, Donald Lee.....200
Frownfelter, Jewell F.....111, 210
Fruit, Randall Wayne
65, 180, 257
Fryor, Jackson.....224
Fuentz, Charles Joseph.....116
Feverborn, Kenneth
76, 77, 93, 222
Fuhrman, Edward Charles
66, 119
Fulton, James Andrew.....77, 108
Fulton, Robert L.
79, 102, 140, 256, 259, 260
Fultz, Richard Harold
77, 83, 107, 142, 191
- G —
Gabel, Joyce Ann.....60, 180
Gadow, George Henry
191, 256, 259
Gallinetti, Agnes Marie.....180
Gallow, Terry.....66
Gamble, Sharon Colleen.....180
Ganoung, Larry Ivan
97, 98, 109, 210
Ganzman, Dale Eliot.....135, 191
Gardner, Donald P.....210
Gardner, Karen Kay
111, 118, 132, 200
Gardner, Max.....77, 117, 210
Gariglietti, John Carl.....107
Garman, Larry L.....210
Garner, Janice Marie.....200
Garoutte, Phillip Dan.....61, 200
Garrett, Judy Ann.....132
Garrett, Sharon.....68
Garthwaite, Martin
66, 109, 142, 200
Gartner, Frank K.....117
Gascho, Kathryn A.....74, 94, 210
Gash, Stephen Lee.....180
Gast, Bob Leonard.....66, 222
Gastel, Nina Ann.....68, 93, 180
Gastel, Sally Ann.....128, 180
Gates, Barbara Sue
93, 118, 180
Gates, Robert Joseph.....210
Gatton, Edna Evelyn.....96, 180
Gauert, Harold T.....140
- Gay, Charles B.....61, 142, 180
Geier, Dorothy Ann.....72, 74,
77, 91, 109, 114, 118, 211
Geiger, William P.....140, 272
Gelso, Robert David.....180
Gemmell, Mary A.....70, 200
Gendusa, Michele.....118, 191
Gerdes, James Arthur
1, 66, 142, 296
Getz, Robert Micheal.....83
Ghods, Tinat Alireza.....180
Ghods, Tinat Mohammad.....180
Gibbs, Kenneth.....65
Gibby, Patsy Ann.....191
Gibson, Earl S.....110
Gibson, Joan.....69, 114
Gibson, Kay Lynne
99, 111, 121, 124, 173, 211
Gier, Delta W.....107
Gilbreath, Roger W.....222
Giles, Loren R.....211
Gilham, Edward Daniel.....40, 211
Gill, Sherrill.....209, 211, 236
Gill, William Robert.....180, 276
Gillette, John C.....87, 200
Gilstrap, Gary Lynn.....191
Ginardi, Madeline C.....27, 132
Giroto, Ronald Gene.....191
Glad, Lindey Lou.....180
Gladson, Donna Marie
71, 118, 191, 295
Gladson, Dwayne E.....136
Gleason, Sharon Jane
52, 128, 192, 235
Glick, Marcia E.
75, 112, 128, 265
Gmeiner, Malinda Jo.....180
Gobetz, John Arnold.....66, 180
Goettel, Kenneth L.....211
Goff, Claude.....180
Gold, Linda R.....119, 122, 200
Golladay, Walter A.....61, 180
Good, Donald E.....76, 87, 211
Goodhall, Charles.....116, 211
Goodman, David Lee.....140, 192
Goodsell, Joyce Elaine
59, 94, 119, 200
Goodwin, Clair Bernard
276, 294
Goodwin, Dannie L.....211
Goold, V. C.....77
Goosey, Grace Vera.....67
Gorman, James Robert.....64, 180
Gorman, William.....224
Gorman, William.....224
Gosch, James.....200
Gosch, Janet.....70, 71, 102, 104,
105, 110, 112, 172, 201, 235
Gosch, Tom
79, 211, 256, 259, 263
Goszdak, Carl Deen.....109, 211
Goudelock, James Philip
86, 138, 180
Gowans, Willam.....224
Grace, Harold Lee.....192
Grace, James Coral.....66, 89
Graham, Danny.....224
Graham, Larry James.....65, 257
Graham, Marilyn Sue
69, 119, 180
Grant, Charles Richard.....65, 201
Grant, Judy.....224
Grantham, Judith Ann.....201, 235
Grate, Bennett Lee.....180
Gray, Dena Marlene.....89
Gray, Michael Lee.....257
Grayson, Paul Everett.....108
Greathouse, Ronald E.
64, 116, 140, 211
Greely, Ronald.....256
Greer, Roselee Eugenia.....93, 180
Gregor, Arvilla Fetrow.....110, 201
Grenrood, David.....276
Grier, Michael Dale
256, 259, 276

Student Index

- Griffie, Judith Diane 59, 118, 201
 Griffiths, Gary Nichol...107
 Griggs, Mike Earl...180, 259
 Grigsby, Carmen...112
 Grigsby, Eddie K...77, 222
 Grigsby, Everett M...110, 201
 Grillo, George V...64, 140, 201
 Grimes, William Robert 142, 211
 Grimm, George Bernard...211
 Grisham, Michele Sue 69, 180, 265
 Grisolan, Jack Wayne...211
 Grizzell, Bill...66
 Groh, Harry William 86, 138, 201
 Gross, Leslie...85, 142, 180
 Gubera, Conrad Bernard...211
 Gudgen, Richard Abbott...192
 Guffey, Rodger Warren 180, 257
 Guinn, Barbara Kay...60, 192
 Guinn, Donna Jo 132, 192, 236, 239, 248
 Guinn, Randall F...136, 192
 Guinn, Waymon...64, 134
 Gunther, Allen F...108
 Gwin, Harlan...211
 — H —
 Haag, Gary John...211, 274
 Haage, Dorothy Eleanor 75, 112, 265
 Haberbosch, John...64, 96, 180
 Haberbosch, Marise Ann 20, 60, 74, 114, 118
 Hack, Mary Sue...105
 Hadusek, Jerome A...64, 86, 211
 Hagemann, Elaine Kay 68, 91, 180
 Hagemann, Karon L. 80, 87, 91, 201
 Haight, Stephen L...192, 257
 Haile, George Douglas...66, 192
 Hainline, Mary B...201
 Hale, Gordon Sylvester 1, 66, 98, 119, 201, 297
 Hale, Paul Lyndell...66, 192
 Hale, Rosielea...69, 180
 Hall, Glen Argie...64, 99, 192
 Hall, Roger Thomas...66, 180
 Hall, Vicky Sue...68, 109, 180
 Hamilton, Darwin Ralph 63, 89, 96, 117
 Hamilton, Hudson Huston 138, 192
 Hamilton, John...224
 Hamilton, Jon Roger...63, 93
 Hamilton, Larry Ray...138, 192
 Hamlin, Barbara...89, 128, 211
 Hammond, Edith Ann...69, 180
 Han, Judith Eileen...68, 180
 Hankins, Tom Dean 64, 97, 116, 192
 Harbort, William L...180
 Hardesty, Gary Lou...91
 Hardin, Mary Ann...180
 Hare, Larry Estel...65, 180
 Harlan, Charles...211
 Harmon, Barbara Kay...128, 192
 Harper, Roy Alvin...192
 Harris, Thomas...77, 116, 222
 Harrison, James M...136, 276
 Harrison, Norma Jean...111, 211
 Hart, George L...92, 211
 Hart, Sue...224
 Hartman, Ernie...64, 98, 211
 Harts, Dwayne Lynn...65
 Harvel, Ronnie Rae...64, 98, 211
 Harvey, Paul Enos...11
 Harvey, Robert Gene...63, 192
 Hartz, Sharon Lynn...192
 Hashimoto, Hedy Y. 72, 119, 201
 Haskard, Donald E...279
 Hasson, Jerry Lee...118, 142, 211
 Hastings, Judith Ann 105, 124, 192
 Hastings, Ronald Eugene...211
 Hatfield, Connie Lou 69, 94, 109, 180, 235
 Hatfield, Gary L. 79, 211, 256, 259, 276
 Hatfield, John Wesley...65, 180
 Hathaway, James Clayton 118, 211
 Hathaway, Wanda Jean 78, 118, 192
 Hawk, Barbara...59
 Hawkins, Richard Lloyd...180
 Hawkinson, Kenneth...136, 201
 Hawley, James...77
 Hay, Richard...211
 Hayes, Karen Alice...119, 212
 Hazlett, Phillip Dean...212
 Head, James Samuel...180, 276
 Hedrick, Terry Lynn 86, 138, 182
 Heidebrecht, Henry Dean 267, 268, 270
 Heidebrecht, Leo James...192
 Heim, Myrle Esther 72, 132, 182
 Hein, Marilyn Ann...72, 182
 Heitman, Linda Rae...182
 Heller, Beverly...132
 Helsel, Judy Lynn...182
 Helsel, Vincent Charles...212
 Henbest, Ray Allen...182
 Hendershot, Edwin James 89, 93, 192
 Henderson, Idora...127, 182
 Henderson, Jon H...212
 Henderson, Mary Alice...70, 192
 Hendon, Carl...212
 Hendrickson, Oren...224
 Herbeck, Judith Ann...182
 Herron, Linda Eileen...182
 Hersh, Paul DeWayne...192
 Hess, Anne Peyton 69, 128, 182, 265
 Hess, Everett...212
 Hess, Harlan L...79, 140, 173, 256, 259, 262
 Hess, Howard E...79, 140, 272
 Hess, Marcia Kay...182
 Hesseltine, Hubert D...62, 212
 Hesson, Randall Lee...212
 Heston, Kathleen Marie...128
 Heusted, Leroy Duane 79, 192, 256, 259
 Hevel, Gary Francis...110
 Hey, Billy...224
 Heydenberk, Willis...61, 79, 95, 99, 192, 256, 259, 276
 Hicklin, James William 66, 89, 97, 192
 Hicks, Hiram John...182
 Hicks, Trenea Joan...201
 Higgins, Johnny Raymond...212
 Higgins, Robert Keith...192, 257
 Higgins, William D. 86, 138, 182
 Higgs, Suzanne Yvonne 132, 192
 Hight, Helen Joan...201
 Hightower, David H...201
 Hill, Billy...224
 Hill, Cordelia...224
 Hill, Donna Deanne 68, 69, 91, 182
 Hill, Patricia Ann...68, 96, 182
 Hillier, Lynn Louise...182
 Hilt, Elton...224
 Hines, Brenda Sue...67, 212
 Hines, Monty Ray...192
 Hinthorn, Daniel Robert...201
 Hinton, Charles F...222
 Hisey, Charles M...192
 Hitt, Melton...63
 Hizar, Sharon K...124, 201
 Hobbs, Leslie Clark...118, 192
 Hobson, Alan D...66, 222
 Hodges, Larry Eugene 77, 114, 192
 Hodgson, Carole E...70, 201
 Hodson, Sharon Marie...71, 182
 Hoffman, Gail Eugene...93, 192
 Hoffman, Patricia Ann...201
 Hogan, Marilyn M...212
 Hogan, Wanda...201
 Hoisington, Samuel Kemp...182
 Holladay, Judy K...132, 212
 Holland, Ralph Arthur...212
 Holley, Donald Edwin...135, 192
 Hollingsworth, Sandra 60, 118, 132, 212
 Holman, Bobby Kenneth...255
 Holman, Peter J...201
 Holmes, Homer...79
 Holmes, Larry Ned...62, 182
 Holmes, Larry Wayne...138
 Holmes, Lewis D. 212, 256, 259, 263
 Holmes, Mary Darlene...192
 Holmes, Nancy L...72, 75, 212
 Holtgren, Darwin...75, 136, 212
 Honeycutt, Katherine E. 136, 212
 Hood, Christopher R...182
 Hood, Floyd Lee...212
 Hood, Robert...279
 Hood, Tony E...76, 110
 Hoover, Betty Lou...72, 234
 Hoover, Judith Earlene...72, 182
 Hoover, Larry Clyde 117, 118, 182
 Hoover, Mary Jo 72, 74, 97, 118, 201
 Hopkins, Anita Joyce 70, 131, 201
 Hoppe, Roberta Jean 59, 109, 182
 Hopper, George...276
 Hormozdiari, Iraj...77
 Horn, Marlys C...70, 72, 212
 Horn, Thomas Larry...107, 192
 Hosman, Charles Lee...182
 Houck, David P...201
 Hough, Robert Leroy...192
 Houser, Everett E...212
 Houser, Raymond D...79, 201
 Housewear, Tim LeRoy...182
 Howard, Forest L...212
 Howell, Roger L...138, 182
 Howerton, Dale A. 116, 138, 212
 Howton, Charles Baker...257, 276
 Hoyt, Laurie Susan...163
 Huang, Ping Cheong...64, 222
 Huang, Wai Mun...72
 Huber, Gayle Ann...59, 128, 182
 Hubbard, Paul...63, 224
 Huddleson, Michael Lee 63, 117, 192
 Hudson, Beth Elaine 94, 111, 192
 Hudspeth, James Russell 66, 182
 Huff, Sharon Elaine...109, 192
 Hughes, Mary Lucile...192
 Hughes, Roberta Louise 68, 69, 111, 182
 Hughlett, Mary Elaine...59, 212
 Hull, Stirling Ross...64, 192
 Hulsey, Sharon Louise...182
 Hunter, Richard...224
 Hurley, Patricia Ann...182
 Hurt, Emma Lou...118, 212
 Houston, Marilyn...224
 Hutchins, Robert Roy...65, 192
 Hutchison, Beth Ann...69, 182
 Hyde, John Wendell...62
 Hyde, Thomas Standish...182
 — I —
 Ingber, Andrew...182
 Ingold, Richard Rex...65
 Ireland, Stephen L...79, 192, 255
 Irvin, Janice Leah...128, 182
 — J —
 Jackard, Anna Lou...128
 Jackson, Carol Sue...128, 182
 Jackson, Carolyn Sue...97
 Jackson, Dan...61
 Jackson, Manley...212
 Jacobsen, Fred Arnold...182
 James, Ella Jean...127
 James, Emil Leon...182
 James, Francile 40, 67, 80, 122, 212
 James, Jerry Joe...182
 James, Marilyn Colleen...94
 Janecz, Carol Lee...132
 Jefferson, Anita Sue...212
 Jenkins, Joe Wiley...77
 Jenkins, Robert Earl 136, 267, 269
 Jensen, Carol Anne 68, 128, 182, 265
 Jensen, Jeanine Emily...72, 124
 Jent, Larry Ray...201
 Jewell, Richard Allen...213
 John, David Eugene...79, 259
 John, Nancy Lee 60, 91, 113, 201
 Johnson, Andrew J. 51, 55, 76, 77, 81
 Johnson, Annette...94, 95, 124
 Johnson, Bess Elizabeth 119, 213
 Johnson, David Alan...136
 Johnson, Francis Elmer...65
 Johnson, Frankie Sue...111
 Johnson, Gary Wayne...138
 Johnson, Janice T. 70, 121, 131, 213
 Johnson, Jerry Ray...136
 Johnson, Margaret K. 72, 77, 112, 119, 213, 235
 Johnson, Ricky...136
 Johnson, Robert Edward 65, 89, 182
 Johnson, Stephen...61, 136, 182
 Johnson, Virginia Kaye 21, 114, 132
 Johnston, James Kent...257
 Johnston, Leroy...64, 182
 Johnston, Lorna May...59, 119
 Jones, Christy Lyn 1, 60, 111, 297
 Jones, Dolores...113
 Jones, Fleta Lee...109
 Jones, Frank L...82
 Jones, Jerry...63
 Jones, Jewellean...127
 Jones, Larry William 61, 85, 117
 Jones, Leonard...224
 Jones, Linda Kay 72, 74, 201, 213
 Jones, Linda Kay...69, 118, 182
 Jones, Marilyn Louise...182
 Jones, Robert William 66, 109, 213
 Jones, Roger F...138, 201
 Jones, Sharon Kay...182
 Jones, Stanley Arthur...63, 182
 Jontra, Roscoe Lee...201
 Jorden, Mary Jane...69, 182
 Joseph, Lila Ann 92, 111, 118, 213
 Joseph, Melvin Clay...201
 Journot, Cynthia Ann 60, 93, 118, 201
 Jowes, Terry...22

Student Index

— K —

Kaff, Janice Marie 60, 118, 128, 201
 Kamaguchi, Walter 64
 Kammerer, Robert 140
 Karr, Carol Marie 110
 Karr, Lonnie Ray 63
 Kastler, Larry 213
 Kastler, Linda Jean 68, 118, 183
 Kato, Hideo 213
 Katzer, Carol Ann E. 105, 111, 122, 201
 Kaufman, Maryln Lee 68, 183
 Kayser, William A. 64, 183, 278
 Kazmierski, Carole 99, 102, 104, 113, 124, 173, 201, 294
 Kearn, John E. 201
 Keegan, Mary Kathleen 93, 132
 Keele, Rebecca 78, 99, 119, 124, 213
 Kehl, Kay L. 70, 72, 75, 112, 119, 173, 235, 245
 Kelch Russell 142, 183
 Keller, Danny Ray 183
 Keller, Karen F. 89, 105, 118, 124, 201
 Kelly, Henrietta 213
 Kelsey, Carolyn Carr 111, 213
 Kelsey, Karl Russell 201
 Kelsey, Loren G. 77
 Kelso, James David 201
 Keltner, James E. 74, 94, 113, 119, 213
 Kemp, Frederick Edward 93, 257
 Kendall, Robert C. 80, 87, 94, 201
 Kennedy, Kay 201
 Kerley, Judith E. 80, 91, 213
 Kernohan, Colleen 113, 132, 183
 Kerns, Robert Lynn 134, 140, 183
 Kerns, Ronald Laynn 134, 141, 183
 Kerr, James Martin 66, 138, 183
 Kersey, Helen Ruth 60
 Kersten, George W., Jr. 135, 276
 Kessel, Lynda Sue 132
 Key, Gary Lee 201, 267
 Kibler, George Leroy 183, 257
 Kibler, Judy K. 97, 213
 Kibler, Mitzi 111
 Kiddoo, Betty Lucile 59, 105, 118
 Kieffaber, Gwendolyn 68, 114, 128, 183
 Kilgore, William Paul 213
 Kime, Larry Lynn 98, 201
 Kime, Warren Lee 201
 Kimerer, Nina Ruth 201
 Kincaid, Gary L. 103, 202
 King, Joseph F. 77
 King, Kay E. 93, 202
 Kinne, James Lee 119
 Kirk, Ronald D. 202
 Kirkendoll, Gregg Max 78, 103
 Kirkendoll, Michele Roy 136, 183
 Kirley, John 278
 Kirpatrick, James L. 213
 Kitch, Sheila Eileen 72, 75, 112, 202
 Kite, Trudy L. 110, 114, 115, 128, 202
 Klein, Robert Lee 213
 Klepac, Richard L. 202
 Klopfenstein, Laura 71, 74, 111, 202
 Kneebone, James C. 40, 135
 Kneller, Kay M. 94, 213

Knewton, Beverly Jean 72, 97, 109, 202
 Knewton, Karen Kay 70, 72, 77, 114
 Knewton, Nancy E. 94, 119, 213
 Knight, Harold H. 202
 Knoll, John Mathew 183
 Kocher, Earl Dean 78, 119, 213
 Kocher, Sondra Louise 213, 265
 Koonce, Margaret Elaine 59
 Kopmeyer, Joyce Elaine 128
 Koppers, Anne Luella 128
 Korach, Janice S. 213
 Korach, Marilyn Kay 183
 Kordas, Ronald R. 114, 136, 137, 213
 Korn, Thomas L. 79, 274
 Kosorog, Cecilia A. 72, 110, 213
 Kotzman, Sharon Jolene 128, 244
 Krack, Janet Rae 75
 Kramer, Jim L. 138
 Kramer, Lawrence J. 65, 79, 93, 103, 119, 206, 213, 256, 259
 Krase, Lloyd Eugene 138, 183
 Krase, Michael Kent 183
 Kruse, Thomas 213
 Krusich, Mary Kathryn 128, 183
 Kueck, E. Jeanette 72, 206, 213
 Kunstel, Kenny Joe 107, 183
 Kuo, Chen Win 222
 Kurdestani, Sharrokh 183
 Kusunoki, Henry Allan 66, 183
 — L —
 Ladek, Kenneth E. 134, 135, 214
 LaFarge, Rupert Lealan 183
 LaFerty, Leroy Jackson 78
 Laine, Sharon Kay 124, 183
 Laing, Ray A. 256
 Lair, John Leo 183
 Lamb, Sally 60, 119, 202
 Lamborn, Harry W. 214
 LaMette, Larry Richard 66, 144, 183
 Lampe, George Paul 183
 Lampo, Clive R. 222
 Lampo, Pearl Jean 222
 Lampson, Delbert E. 214
 Lance, Larry K. 134, 138, 139, 202
 Landrum, William C. 214
 Lane, Genard 134, 214
 Lane, Larry A. 202
 Larimore, Leland Keith 202
 Larmer, Helen Joyce 68, 132
 Larson, Glenn 178
 Larson, Violet Marie 202
 LaSalle, Stephen Paul 214
 Laswell, Pat 68, 265
 Latinis, Mary Adele 72, 93, 113, 118, 124, 202
 Laughlin, Dwight 202, 276
 Lawhorn, John 224
 Lawrence, Arthur Terry 66, 183
 Lawrence, Michael G. 136, 137, 202
 Layden, Marilyn Frances 80, 214
 Layden, Ronald F. 214
 Leach, Jim 61
 Leatherman, Diana Jones 52, 112
 Leatherman, Jerry M. 79, 202, 267
 Lee, Dale Arthur 202
 Lee, Harry Jameson 202
 Lee, John 82, 202
 Lee, Patricia 71, 72, 202
 Leech, Merle E. 86, 139, 202
 Leek, Linda Sue 59, 202

Leeper, Gail 128, 202
 Leeyer, Donald Frank 128, 202
 LeGore, Marjorie M. 70, 104, 202, 234
 Lehman, Gerard William 14, 64
 Leiker, William Leon 65, 93, 202, 279
 Leker, Lois Marie 69
 Leming, Ruth A. 74, 99, 118, 214
 Lemon, Jerri 224
 Lenne, Tony 224
 Leonard, W. Lucille 202
 Lester, Thomas 256, 274
 Lester, Sandra Jeanne 68, 183
 Lewis, Jackie Mae 71, 114, 132
 Lewis, Richard Lee 77
 Liebig, Laura 128, 183
 Lincoln, Darrell Joe 83
 Lindsay, Edward Eugene 81, 276
 Lindsey, Carolyn Sue 40, 67, 89, 214
 Lipps, Donna Kay 183
 Little, Sharon Alice 183
 Littlejohn, Jim L. 65, 183
 Livingston, William R. 64, 77, 114, 202, 270
 Lock, John David 202
 Locke, Lewis Alvin 117, 202
 Locke, Robert Stephen 66, 139, 183
 Loesch, Jimmie Lee 61, 183
 Logan, Charles Glen 78, 214
 Logsdon, Mary Z. 77, 114, 122, 202, 270
 Lohman, Robert H. 77
 Lomshek, Stephen 93, 224
 Longerot, Donna E. 75, 128, 214, 244
 Longstaff, Ronald E. 76, 102, 174, 214
 Looker, Jerry R. 77, 117, 222
 Love, Gaines D. 136, 202
 Love, Larry Kent 183
 Loveland, Dennis Robert 141
 Lovgren, Paul W. 99
 Lowe, Robert E. 222
 Lowe, Ronald D. 214
 Ludlum, Earl Reynaud 95, 99
 Ludlum, Marvin P. 66, 116, 214
 Lukon, T. Timotheia 72, 75, 112, 124, 214
 Lundquest, Don H. 214
 Lundstrum, Don R. 222
 Lynch, Thomas Richard 65, 83, 183
 Lyon, Colleen Ann 68, 93, 183
 Lyon, Esther 60, 202
 Lyon, Julie 112
 Lyon, Kenneth S. 81
 Lyons, Malcom David 93
 — M —
 McAlpine, Iris Elaine 131
 McAtee, Michael L. 64, 107, 183
 McBurney, Diana A. 60, 202
 McCabe, Joyce Ann 68, 183
 McCall, Jerry Lynn 141
 McCann, Taylor Lee 141, 183
 McClaskey, George E. 107, 183
 McClenahan, Janice E. 183
 McClenahan, Maurice D. 98, 108, 202
 McClenahan, Sharon K. 29, 129, 214, 235, 271
 McCloskey, Carol Ann 93, 183
 McClure, Arthur L. 63, 183
 McClure, Jerome Howard 119, 214
 McClure, Linda Lee 59, 118, 202
 McClure, Michael Glen 63, 183, 274

McClure, Patricia J. 132, 202
 McConnell, Jim H. 224
 McCoal, Terry 224
 McCord, Karen Sue 55, 103, 244
 McCorgary, Marvin V. 119, 214, 272
 McCormick, Charles L. 274
 McCormick, Theodore 224
 McCourt, Thomas Edward 135, 202, 276
 McCullough, Dana 224
 McCullough, Lana Gail 121, 128
 McCully, Gael Alvin 66, 89, 109, 202
 McCutchen, Linda D. 60
 McCracken, Janelle 224
 McDaniel, Claude Scott 194
 McDaniel, Elaine 59
 McDaniel, James 224
 McDonald, Barbara Faye 67, 119, 214
 McDonald, Douglas N. 141, 183
 McDonald, Gary Don 183
 McDonald, Gracie R. 69, 183
 McFarland, Robert E. 107
 McFerrin, Cecil Don 138, 202, 272
 McFerron, Carrol A. 132, 214
 McGavran, Earl W. 138
 McGee, Joe David 61, 184
 McGinnis, Calvin 224
 McGinnis, Dorothy L. 129, 194
 McGlothlin, Donald E. 76, 87, 139, 202
 McGrew, Joyce Irene 71, 94, 111, 124, 194
 McKenna, Gerard 87
 McKillip, Jerry L. 66, 109
 McLean, Ben 276
 McMahon, Jacqueline N. 69, 132, 184, 234
 McManis, Roy Kenneth 194
 McMullen, Michael 65, 113, 202, 295
 McNally, Michael Alan 214
 McNeill, Patrick 194
 McNew, Gerald G., Jr. 27, 79, 86, 139, 202
 McNickle, Earnest W. 62, 74, 77, 116, 214
 McNown, Velma Jeanne 71, 119, 194
 McWilliams, James F. 202
 Mace, George Barrett 65, 184, 257
 Macheers, James R. 214
 Macklin, Dennis Dean 65, 107, 184
 Macklin, Vera Joan 72, 109, 132, 194
 Macy, Corbet 224
 Maendele, Betty 112
 Maendele, Raymond E. 184
 Maes, Lawrence Robert 194
 Mahaffey, Kenneth Leon 77, 93, 214
 Mahaney, Marda 224
 Mailath, Ethel Frances 202
 Main, Charles Allen 107
 Mallory, Janice Ellen 129, 184
 Malmberg, Karen Diane 71, 75, 194, 234
 Manning, James Charles 65, 83, 184
 Manning, MacDonald, Jr. 135
 Mansour, Manuel Y. 78, 214
 Manwarren, Leon 224
 Marcum, Linda Faye 194
 Marks, Donald Lee 61, 214
 Marquardt, Gary F. 14, 215
 Marquardt, James Henry 109

Student Index

- Marquardt, Phillip H. 65, 96, 297
 Marquardt, Vicky Kay. 129, 184
 Marrone, Judith Ann 93, 109, 184
 Marsenburg, Juanita227
 Marsh, Gregory Parks.....194
 Marsh, Richard S.....118, 215
 Marshall, Gail W.....215
 Marshall, Terry Lee 66, 225, 274
 Marti, Richard Lee.....66, 184
 Martin, Charles Etta L.....131
 Martin, Frank Albert, Jr. 61, 202
 Martin, Gary224
 Martin, John Joseph.....77, 194
 Martin, Larry Earl.....65, 184
 Martin, Midge.....118
 Martin, Ollie Estelle.....59
 Martin, Ray Lee.....184
 Martin, Richard Earl.202, 257
 Martin, Sandra Sue.....203
 Martin, Sue203
 Martinez, Adello224
 Martinez, Leonard M.....64
 Martino, Louis Riy.....202
 Marvel, Nancy Carol.....203
 Mason, Michael Byron194
 Mason, Walter A. 61, 79, 97, 108, 203
 Masquelier, Sharon Sue79
 Massey, Richard W.....79, 270
 Massey, William Bruce.....215
 Mathews, Florence Marie 60, 132, 194
 Mathis, Carlllyn Lee 60, 132, 194
 Mathis, Larry Lee.....184
 Matteucci, Frank Andrew 64, 136, 194
 Mattox, Craig James 63, 83, 184
 Maughlin, Carlton S.....98
 Maughlin, Stanley116
 Maupin, Ronald J.....79, 222
 Mawdsley, Donald.....224
 Maxwell, Barbara Ann.....224
 Maxson, Willard Leon.....222
 May, George Edward.64, 203
 May, Joseph Henry.....98
 Maycumber, John P.....184
 Mayer, Mary E.....72, 94, 114
 118, 132, 206, 215
 Mayfield, Larry Ray.....107, 184
 Mayo, Janet Kathleen 69, 121, 122, 184
 Meade, Mary Ann.....194
 Means, Verna Marie 60, 118, 194
 Meditz, Josef P.....119, 222
 Mehall, Orville A.....65, 194
 Mier, Janice I.....122, 215
 Meier, Kenneth Dale.143, 184
 Melton, Sharon Kay 59, 115, 129, 194
 Mendoza, Herman John 64, 143
 Menghini, Anthony J.....203
 Menghini, Judith Kay 105, 111, 184
 Menhusen, James E.....215
 Merando, Sandra Sue.111, 194
 Merrick, Nancy Gail.....203
 Messenger, John D.....139
 Messer, Marie A.111, 129, 215
 Metcalf, Richard J.....222
 Meyer, Kenneth Jacob.93, 194
 Meyer, Marcia G. 89, 93, 118, 124, 203
 Meyer, Philip Raymond.....93
 Micks, Betty Ann.68, 131, 184
 Mielke, Barbara Rene.....184
 Miksch, Judith Ann.....69, 184
 Millard, Brees Ralph, Jr. 27, 65, 194
 Miller, Bobby Elzo215
 Miller, Buddy Lewis 64, 215, 256
 Miller, Cynthia Suzanne 68, 119, 129, 184
 Miller, Donald.....101, 174, 215
 Miller, Donald Leon.....224
 Miller, Fred J.....61, 215
 Miller, Jack Lee.....215
 Miller, Jean M.....51, 68, 69, 74, 104, 111, 215
 Miller, Judith Lela184
 Miller, Kelley.....139
 Miller, Leonard J.....27, 138, 139
 Miller, Martha Kay.....215
 Miller, Maurice Lowell.....203
 Miller, Pamela Ann 68, 132, 184
 Miller, Samuel Kelley.....93, 194
 Miller, Sue A.....215
 Milliken, Donald P.....205
 Mills, Frederick Riley.....194
 Minden, Neil Udell.....65
 Minelli, Richard Lee.....184
 Mintz, Merle Edgar.....117, 194
 Miranda, Tony Michael93
 Mirjahangir, Farokh184
 Misch, Gary Dexter.....114, 203
 Misegades, Charlotte A.....59, 215
 Miskimon, Richard Don 267, 268
 Mitchell, Barbara Ann.132, 203
 Mitchell, Janie.....72, 132, 184
 Mitchell, Jerry Lee.....114
 Mitchell, Kenneth B.139, 184
 Mitchell, Sherrie.....59, 119, 203
 Moberly, Richard Lee 86, 139, 194
 Mock, Ralph E.....76, 174, 215
 Moffett, Dixie Lee 74, 102, 119, 215
 Molinar, Louis John.....194
 Molka, Mary F.59, 74, 80, 87
 Monroe, Dennis Richard.....184
 Montee, Donald Ray.....215
 Montee, Jacqueline.....184
 Montee, Jacqueline184
 Monteith, Virginia Anne 40, 80, 215
 Montgomery, Andrew J. 66, 194, 255, 274
 Moon, Emily Jane.....132, 215
 Mooney, Robert.....65
 Moor, Brenda J.....122, 203
 Moore, Arthur W. 118, 143, 215
 Moore, Barbara Jean 21, 129, 194, 297
 Moore, Jeanne, Sue.....215
 Moore, Judith Ann.97, 118, 203
 Moore, Leland Warren.....61
 Moore, Loren A.....215
 Moore, Ronald Eugene.63, 184
 Moore, Sharon Margaret 69, 118, 129, 184, 234
 Moorehead, Chester W.....65
 Moreland, Margie Helen.....184
 Morey, James Ray.....194
 Morford, Kenneth Craig203
 Morford, Martin G. 65, 90, 143, 203, 255, 274
 Morgan, Ronald J.....143, 203
 Morris, Arlef Dai.....64
 Morris, Ermaleene E.....203
 Morris, Homer Harold 113, 215, 294
 Morris, Patricia Ann 99, 113, 215, 294
 Morris, Robert J.....65, 136
 Morrison, Bonnie Carol 67, 118, 203
 Morton, Richard.61, 78, 95, 215
 Mosley, Hazel A.....127, 215
 Moss, Melvyn.79, 143, 194, 272
 Motazedi, Hormoz168, 215
 Motazedi, Sandra Ann216
 Motokawa, June Kazuko 124, 194
 Motokawa, Stephen H. 82, 136, 203
 Mount, James L.74, 113, 216
 Mullen, Samuel Dean.....216
 Mullies, David D.....203
 Munger, Glen Earl65
 Munn, Phillip Edward, Jr. 83, 184
 Munsell, Jay B.....114, 216
 Munsinger, Stephen M. 143, 194
 Munson, Phillip Scott.....216
 Murdock, Patricia Ann 68, 184, 265
 Murkin, Gary L.....256, 258
 Murphey, Blaine A.....216
 Murphy, Karl D.....61
 Murphy, Lawrence.....93, 225
 Murray, Donald J.....203
 Murray, James.....224
 Murray, John E.....216
 Murray, Michael225
 Murrow, Jim L.....203
 Musil, Virgil.....93, 225
 Mussat, George Robert.....184
 Myers, Clifford Joe.....194
 Myers, Richard F.....64, 74, 119
 —N—
 Nakamura, Leslie M.....65, 184
 Natalini, Juanita225
 Nation, Darrel Lynn.....61, 194
 Neely, Robert Joseph.....194
 Negrete, Julia Carmen59
 Nelson, Charley Joe.....216
 Nelson, Phyllis Ann.....109, 194
 Newcomer, James K., Jr. 79, 108
 Necomer, Mary Ellen184
 Newlin, Gale Keith.....66
 Nichols, Anthony R.....87, 194
 Nichols, James Kenneth 134, 184
 Nichols, William John.79, 107
 Nicholson, John Kent 194, 274, 275
 Nicklaus, Gary Dean.....62, 184
 Noakes, Gloria Joan.21, 59, 194
 Norman, John Charles.....274
 Normand, Richard L.119, 216
 Norris, Ronald Bernard.....184
 Norris, Ronald Eugene.....184
 North, Mary Alice 40, 67, 80, 194
 Northcutt, William H.....119
 Norton, Gene Raymond 116, 136, 216, 279
 Novak, Ray Andrew184
 Nyberg, Jerry.....184
 Nye, Harold John.....61
 —O—
 O'Brien, Ruth225
 O'Bryan, Robert M.....66
 Ochel, Karen69
 O'Connor, Robert W.....98, 184
 O'Dell, Thomas Ramsey 66, 184
 Odom, James Brian.....63, 117
 Officer, Alvin Davis 64, 144, 184
 Olguin, Jorge C.....93
 Oliver, Michael.85, 98, 119, 225
 Olmsted, Jean Alice.....185
 Olson, Gary Lee.....185
 O'Malley, John C.....141, 216
 O'Malley, Joseph.....93, 225
 O'Malley, Lois Louise.111, 194
 Oney, Arlend Wayne.....216
 Oney, Bonham Wayne.....185
 Oney, Janet Kay 68, 118, 124, 185
 Ooley, Sue Carol 24, 89, 105, 114, 194
 Orender, Donald P.....216
 Osborn, Janice Marie.....72
 Osborn, Rex F.....61
 Osburn, Phyllis J. 60, 80, 119, 234, 296
 Ossana, Otto, Jr.....141
 Ott, John225
 Overman, David Elmer, Jr. 66, 109, 216
 Owens, Joan Johnson.....131
 —P—
 Packard, Deanna Marie 111, 185
 Paddock, Janelle Tyree.....194
 Page, Joyce Elaine 70, 74, 77, 94, 118, 216
 Page, Paul Alan.....74
 Palmer, David Allen 64, 77, 194, 274, 275
 Palmer, Marcia Lee 68, 124, 185
 Paramore, Jacqueline I. 71, 87, 195
 Paris, John Walter.....185
 Parish, Kathryn B.....216
 Park, Robert Leon.....185
 Parker, Carl Herbert 89, 143, 195
 Parker, Gary Lynn.....64
 Parkey, Marvin Roy.....99
 Parks, Barbara Dean 67, 105, 195
 Parks, Robert.....92, 140
 Parsons, Jo Ella Ann 71, 72, 92, 111, 195
 Parsons, Charles.....225
 Parsons, Michael L.....216
 Patchin, Patricia Ann.132, 216
 Pate, Martha Susan.....94, 97
 Patterson, Claudia Jo.....185
 Patterson, Marvin R. 63, 185, 255
 Patton, Rodney Lee66
 Paugh, David Monford 134, 195
 Pauk, Steven Earl.....85
 Paulsen, Janet Sue 118, 124, 216
 Payne, Maudyde.....119
 Peacock, Juanita216
 Peacock, Tommy H.....230
 Peak, Joan93
 Pearman, Gerald Lee97
 Pearson, Richard E.....108
 Pearson, Vera Mae 74, 78, 118, 216
 Pease, Mary Kathryn 68, 89, 97, 185, 234
 Peebles, Carol Lynn.....216
 Peck, Francis Edward.....65, 185
 Pellman, George Alfred 185, 276
 Pennington, Sammy Noel.....65
 Peoples, Frank F. 66, 76, 97, 216
 Perkins, Donald225
 Perkins, Larry.....216
 Perrigo, Joe Wayne.....64, 185
 Perry, Donald Dean.....216
 Perry, Frank.....278
 Perry, Kay Louise.111, 114, 195
 Perry, Marilyn Jean195
 Peters, Gail 59, 60, 124, 174, 216
 Peters, Linda.....69, 124, 185
 Peterson, Raymond Oscar 61, 108
 Petkoff, Jim.....63, 225

Student Index

- Petty, Charlotte Lynn...70, 74, 77, 103, 105, 119, 216
 Petty, Joan Kaye 68, 105, 119, 185
 Petty, Nancy K.....11
 Phillips, Carlean E...68, 127, 185
 Pickert, Albert Bernard...66
 Pierce, George Holmes...216
 Pierson, Kenneth Ray...141
 Pile, Donald Gene...195
 Pillard, Gary...93, 225
 Pinkelman, David Edwin...279
 Piper, Richard Fred...91
 Pippin, James Frank...65, 185
 Pistotnik, Joan...103, 132, 195
 Pistotnik, Nancy Lyndon 124, 195, 294
 Pittman, Max...63
 Pitts, Carol Kay...60, 105
 Piller, Gary Cecil...216
 Poe, Wayne Elbert...216
 Poland, Gene Irwin...139
 Polfer, Paula Barbara 29, 60, 121, 234, 271
 Pollman, Charles Duane 66, 117, 119, 217
 Pond, Carl Richard...40
 Porr, Pamela Jill...109, 124
 Porter, Robert E...217
 Potter, Fredrick Harry...119, 217
 Potter, Janice Marie 80, 133, 195
 Potts, Jerry Allen...274
 Potts, Virgil Douglas 79, 136, 195, 258
 Powell, John Carl...98
 Powell, Nancy Jane 60, 111, 119, 204
 Powers, Patricia Lou 70, 72, 94, 109, 217
 Prather, Karen Lee...77, 195
 Pratt, Janis Lin 59, 114, 121, 129, 195
 Pratt, Susan Ellen...133, 204
 Preisner, Stephen...66
 Prentice, Elizabeth Ann...185
 Presson, Bill C...256, 258
 Prete, Joan Elizabeth...124, 217
 Prichard, Dan Lee...141
 Prigg, Eleanor Gayle...119, 217
 Proctor, Jackie Earl...195
 Proffitt, Delores Jane...27, 29, 75, 129, 174, 217, 235, 245, 271
 Prudhomme, Allen Edward...195
 Pryor, William G...217
 Pugh, Judith M...217
 Pulliam, Gerald W...217
 Purkey, Orval LeRoy...62
 Purnell, Sandra Kay...94, 217
 — Q —
 Queen, Patricia Marie 74, 94, 99, 124, 217
 Query, Lois Ann...72, 119, 217
 Quick, Ronald Marion...204
 — R —
 Racy, Melvin Lee...185, 257
 Rader, Mary E...217
 Ragan, Lenora Leslie...69
 Rahimi, Yazdi A...217
 Rainey, Dennis Lee...195
 Ramage, William M...185
 Ramsey, Emma C...119, 204
 Ramsey, Lela Fay...111, 195
 Ranabarger, Carl G...185
 Rankin, Karen Joy...185
 Ratcliff, Patricia L...68
 Ratledge, Shirley Ann...129, 195
 Rawson, John S...204
 Ray, Austin Harvey 145, 185, 278
 Ray, Barbara LaDeen...185
 Ray, Freddie Allen...185, 267
 Rayl, Bruce Duane...139, 185
 Ravi, Linda L...118, 124, 217
 Read, Janet Sue...71, 195, 234
 Reda, Samuel Raymond 129, 185
 Redfern, Sharyl Sue...141, 195
 Redfield, James Gail...65, 93
 Redman, Ivan Gene...195
 Reece, Charles R...134, 143
 Reed, Loraine Carol...71, 83, 195
 Reeves, Howard Reynold 66, 83, 195
 Register, Odell S...64, 119, 204
 Reiley, Martha Irene...185
 Reimer, Errol C...204
 Reimer, Patt S...72
 Renfro, Jim...274
 Repaci, John Robert...107, 139
 Revey, Walter, Jr...204
 Reynolds, Barbara Jean 60, 129, 204
 Reynolds, Duane Darrell...141
 Reynolds, Leigh T...222
 Reynolds, Michael...274
 Reynolds, Richard R...195
 Rhea, Ronald Egbert...217, 276
 Rhoades, Bob...63, 225
 Rhoades, James R., Jr...222
 Rhoades, Jerry W...217
 Rhodes, David Lynn...64, 185
 Richardson, Ellis R...141, 195
 Richardson, Gary V...195
 Richardson, Glenna 68, 119, 124, 185, 294
 Richardson, Kenneth...185
 Richey, Claudia...72, 185
 Ridings, James A...98, 217
 Rigg, Barbara A...59, 124, 217
 Riggs, Melvin Leroy...64, 195
 Riggs, William...225
 Riley, Michael B...217, 256, 258
 Riley, Thomas Michael 79, 195, 295
 Ringgenberg, Archie C...55, 258
 Ringgenberg, Verlene M...112
 Riseling, Gary Thomas...141
 Riseling, Mary Jane 114, 118, 133, 195
 Ritter, Alta Mae...59, 204
 Roach, Beverly J...217
 Roach, Bruce E. 79, 217, 250, 256, 262
 Roach, Harold Eugene...64
 Roach, Jean Marie...72, 185
 Roach, Pete...257
 Robb, Gary E...217
 Robb, John Milton...87, 114, 195
 Roberts, Barbara Jane...195
 Roberts, Barbara Nan 59, 60, 217
 Roberts, Beverly Ann...59, 195
 Roberts, Jean Diane...68, 129
 Robertson, Barbara Mae 111, 217
 Robertson, Christina C...195
 Robertson, Jerry David...185
 Robertson, Tom W., III...185
 Robinson, Carol Lea...89, 195
 Robinson, Joyce L...195
 Robson, Nancy Gale...119, 217
 Rodman, Donald...225
 Roeser, John R...78, 108, 204
 Roeser, Sharon Marie...185
 Rogers, Charles Arlan 66, 78, 204
 Rogers, Donna Dee...124, 195
 Rogers, John William...204
 Rogers, Nancy J...129
 Rogler, Anita Sue...59, 124, 195
 Rogler, Lawrence Gibbs...66
 Romine, David Dale...217
 Romine, Donald M...185
 Root, Beatrice Jean...68, 185
 Roque, Bettie J. 70, 113, 118, 131, 217
 Rose, Dorothy...235
 Rose, Erma L...59, 74, 80
 Rose, John Denslow...61, 185
 Ross, Charles Lee...83, 143, 185
 Ross, Roger E...217
 Roth, Terry Lawrence...195
 Row, James George...107, 195
 Rowe, Jame E...143
 Rowe, Marcia Ann...129
 Rucker, John W...135, 217
 Rugel, Francis...93, 222
 Ruhmann, Richard A...222
 Rumsey, George Williams 64, 136, 218
 Rumsey, Robert Charles 119, 195
 Runayn, Robert Beam 134, 139, 185
 Ruppel, David Eldon...195
 Ruppel, Deen A...218
 Rush, Rita...72
 Russell, James T., Jr. 139, 185, 272
 Russell, Janice Sue...75, 112
 Russell, Shirley J...111, 122, 218
 Russell, Stephen M...62, 83
 Russell, Steven Paul, II 139, 185, 257
 Ruth, James...225
 Ruth, Judy...59
 Rutherford, Jerry R...143, 218
 Rutherford, John Arthur 64, 218
 Rutledge, Anita Louis...72, 218
 Rutter, Helen Louise 60, 111, 119, 204
 Ryan, Donald L...74, 136
 Rybnick, Robert J...185
 — S —
 Saar, Gloria...80, 218
 Saccane, Gerald Jay...222
 Sadeghi, Khosrow...204
 Sadri, Cyrus...218
 Sadri, Darioush...222
 Salisbury, Judith L. 113, 118, 122, 218
 Samuelson, Milton J...218
 Sanborn, Larry Eugene 87, 118, 218
 Sanders, Martha A...195
 Sanderson, Glenda K...118
 Sandford, Frank Smither 64, 114
 Sapp, Kathleen Eleanor 33, 195, 230
 Sartore, Edward Lee 77, 87, 204
 Saunders, William R...76
 Scalapone, Gene M...76, 81, 110
 Scanlin, Jan...218
 Schafer, Phyllis...204
 Schelin, Carolyn L. 133, 174, 204
 Scherer, Douglas Carr 79, 195, 272
 Scherff, Judith S...114, 133
 Scherlacker, Emil...225
 Schmidt, Gene Allen 115, 134, 185
 Schmidt, Kenneth L...93, 204
 Schneider, Betty Ellen 60, 94, 95, 118, 196
 Schoenhofer, Janice Lee 59, 119, 204
 Schreiber, Lawrence J...61
 Schroeder, David Harold 63, 78, 114, 185
 Schroll, Carl Wayne...141
 Schucker, Richard R...218
 Schuler, Brenda Joyce 68, 131, 185
 Schultz, Carol Ann...68, 185
 Schultz, Fred W...118, 218
 Schultz, John Gregorv 63, 78, 196
 Schwartz, Judy...68
 Scott, Charles Eldon...61, 195
 Scott, Ernestine O...127
 Scott, Helen Marie...101, 218
 Scott, John Alan...64, 74, 99, 186
 Scott, William J...186
 Seaberry, Thresa L...59
 Searcy, Donald Dewayne...230
 Sears, Jerry Martin...89, 196
 Seats, Patricia...119
 Seavey, Ormond M. 76, 101, 174, 218
 Secondo, James Peter...65
 Seela, Edward Newton...204
 Seever, Don...276
 Seela, Wilma Ilene...204
 Seglie, Floyd Ronald...186
 Sehnert, John Keeton 40, 87, 204
 Seibert, Betty Ann...196
 Seifert, Kathleen...118, 124, 204
 Seifker, Inez...72
 Selvey, Leland Ira...66, 186
 Senechal, Marlene Kay...186
 Sewell, David Cole...204
 Seyb, John...61, 225
 Seybold, Larry Clinton 95, 99, 186
 Seymour, Rick...141
 Shadkhoo, Donna Louise 111, 186
 Shane, Janice Jennett...119
 Shanks, Jerry Paul...218
 Sharp, Judy J...67, 204
 Sharp, Lowell R...102, 175, 204
 Shaver, Zella 70, 71, 121, 127, 204
 Shaw, Dale Richard...196
 Shaw, Dennis Dee...65, 186, 257
 Shaw, Everett Dean...77, 204
 Shaw, Lois Ann...69, 129, 186
 Shaw, Margaret H. Miller...218
 Shaw, Robert Wayne...218
 Shawger, Rex Melvin...186
 Shearburn, Karen Kay...129, 218
 Shearer, Robert L...81, 135, 143
 Shell, Charles E...218
 Shelton, Billy J...218, 274
 Shelton, Charles...82
 Shepard, Cora Glenda 59, 124, 196, 234, 235
 Shepard, Harvey C. 79, 175, 218, 256, 258
 Shepard, Martin Joseph...64, 196
 Shideler, Tara Susanne 68, 103, 119, 124, 186, 297
 Shiraki, Neil Isami...186
 Shireman, Judith Lee 68, 69, 186
 Short, Harlan E...83
 Shoup, Mary Louise...186
 Shreffler, George Ann...218
 Shreve, Ina Mae...186
 Shute, Harry Dwight...139
 Sidles, Douglas L...141, 186
 Sidlow, John W. 79, 222, 255, 274
 Sieberns, Donald Linn...87, 218
 Siefker, Inez Joan...77, 218
 Siggus, William...107
 Silverberg, William L...196
 Silvers, Vernon Ray...204, 274
 Simola, Anthony W...256, 260
 Simpson, Christine J. 27, 52, 124, 196
 Simpson, Dallas J...77
 Sims, Heather Marie...59, 118, 121, 124, 175, 218, 243
 Singer, Janet Edna 118, 196, 296
 Singleton, Fred Raymond 66, 83, 145
 Sinn, Patricia Anne...105, 186
 Sisney, Robert Dean...186

Student Index

- Sisson, Dan Robert.....204
Slaughter, Linda Dee
60, 111, 118, 133, 219
- Slyter, James.....186
Sloan, Donna Gail.....69, 186
Slomer, Raymond W.....219
Smerchek, Lawrence.....225
Smirl, Dennis Earl.....204
Smith, Elizabeth Ann.....168
Smith, Barry Keith.....139
Smith, Charles Daniel.....145
Smith, Charles Edward.....93
Smith, Deloy Sanny.....111, 219
Smith, Dennis Alan.....186
Smith, Donald Lee.....186
Smith, Donna Jeanne
60, 133, 204
- Smith, Donna Marie
105, 119, 186
- Smith, Eldon.....225
Smith, Gary Raymond
27, 134, 136, 137, 204
Smith, Gene Ruth.....61, 68, 186
Smith, Glen Calvin.....119
Smith, Horton K.....65
Smith, Joy Annis.....204
Smith, Joyce Eileen
75, 112, 204
- Smith, Judith Ann
68, 105, 113, 124
Smith, Karen Sue.....225
Smith, Kenneth.....65
Smith, Kenneth Leo.....186
Smith, Linda Lou.....196
Smith, Nancy Jo.....196
Smith, Oren Lawrence
77, 116, 219
Smith, Richard Lee.....64, 186
Smith, Robert Lewis.....219
Smith, Sharon Imogene
91, 109, 219
Smith, Stanley.....61, 97, 204
Smith, Twila Jean
70, 71, 94, 109, 219
Smittle, Connie Lee.....68, 59, 186
Snadon, Gary William.....79, 175,
219, 256, 257, 260, 262
Sneed, Donald Glenn.....186
Snider, Charles.....225
Snider, Floyd Wm., Jr.
74, 87, 219
Snider, Theodore Eugene
87, 186
Snow, Charles Eugene.....99, 196
Snow, JoAnn.....225
Snow, Sabina Marie
97, 111, 196
Snow, Virginia.....196
Snyder, Lucerne P.....129, 196
Snyder, Ronald Elgan.....65
Solomon, Jon Conner.....135, 219
Southard, Charles E.....196
Southern, Carolyn Ann
75, 94, 118, 219
Spangle, Larry Dean.....219
Spangler, William Earl.....61
Speaker, Alan P.....219
Speck, Thomas Louis, Jr.
65, 196
- Spence, Elberta Faith
67, 91, 204
Spencer, Donald Martin
141, 186
- Spicer, Karen Lucille
89, 124, 175, 207, 297
Spiewak, Thomas Henry
79, 256, 257, 260
Spigarelli, James Lee.....79, 204
Spille, Dennis Glenn
40, 64, 87, 119, 219
Spillman, Karen Sue
72, 118, 124, 219, 244
Spilman, John Thomas.....66, 257
Spire, John Wilbur.....139, 204
- Spradley, Don Deloy.....222
Spriggs, Carole Marie.....69, 186
Sprouse, Roland Wayne.....77, 219
Sprouse, Ronald Frank.....77
Staley, Beth Ardis.....52, 67, 80
Stambach, Judith Kay
75, 78, 219
Stamkey, Don.....219
Stancer, JoAnn Darlene.....72, 186
Stange, Louis Henry.....196
Stansel, Kenneth Milo.....117, 219
Starchman, Dale Edward
86, 93, 108, 204
Starchman, Donald James.....186
Stark, Areva Jane.....186
Starkey, Donald Dean
79, 256, 260
Staton, Shirley L.....186
Stearns, Carolyn Jane.....124, 186
Steed, Gary Leon.....186, 276
Steele, David George.....63, 186
Steele, Olivia Ann.....109, 196
Steele, Samuel M., Jr.....77, 222
Steffens, Carolyn E.....60, 196
Stein, Charles Frank
79, 219, 272, 273
Steinle, Danny Max.....99, 219
Stephens, Sharon.....112
Stephens, Max Vernon.....219
Stephenson, Barbara
52, 129, 196
Stephenson, Helen P.....204
Stephenson, Kendall L.....139
Stephenson, Pat.....122
Stevens, Frank.....61, 187
Stevens, Jimmie Wayne.....197
Stevison, Larry Mac.....196
Stewart, Mike.....66, 225
Stewart, Robert Ann.....187
Stiles, Ellen Jane.....68, 187
Stiles, Robert W.....77
Still, Michael Lee Roy.....143
Stillman, Virginia Kay
69, 109, 187
Stine, Jane Louise.....69, 94, 187
Stinson, Donald.....225
Stiteler, Emma Darlene
74, 111, 204
Stockdale, Truman.....102, 225
Stoddard, Edmund A.....219
Stoecker, Kenneth.....225
Stoffer, Victor Lee.....139, 257
Stout, Donald Gene.....139
Stowers, Mary Martha.....133, 187
Strack, Charlene.....59
Strahan, Robert.....219, 222
Strait, Robert L.....140, 141
Streeper, Betty Arlene.....129, 205
Stricklin, Willis S.....205
Strobel, David Eugene.....187
Stroup, David Clare.....65, 187
Stuckey, Wayne Keith.....219
Stucky, Wayne Wallace
118, 219
- Studebaker, Helen
109, 119, 219
- Stukey, N. Janine
102, 113, 133, 196
Sturdevant, Charles M.
79, 136, 256, 260, 276
Sturgeon, Ralph.....64, 225
Sullens, Dale Wayne.....65, 87, 196
Sullins, Max Eldon
65, 113, 205, 296
Sullins, Walter Leon.....222
Sullivan, John Robert
114, 136, 143, 205
Sullivan, Mary Eloise.....111, 196
Sullivan, Robert B.....83, 134, 187
Sullivan, Terry Le.....205
Sung, Michael T.....219
Supancic, Tony.....136, 219
Suschnick, Lorena Mae.....219
Sutherland, Larry A.....220
- Swanson, Van Oscar
118, 139, 222
- Swearingen, James P.....220
Sweeney, Larrie Kyle.....59, 187
Swing, Rebecca Jean.....67
- T —
- Tafanelli, Robert James.....91
Taffner, Henry Abram.....116, 187
Talarico, Karen.....124, 220
Talarico, Patricia E.....124, 187
Talbot, Marsha.....69, 94, 187
Talley, Phyllis Jean.....68, 187
Tarter, Charlene
69, 75, 112, 119, 187
Tarter, Donald Wayne.....187
Tash, Dorcey.....276
Tate, Chester.....145
Tate, James Vincent.....187
Tatro, Kenneth.....93, 225
Taylor, Phil Jefferson.....145
Taylor, Richard Marvin
117, 196
- Temming, Paul E.
66, 77, 117, 119, 222
Temple, Shirley Ann.....71, 196
Tenorio, Ted Roland.....117, 196
Terlip, Kenneth A.....136, 220
Tharp, Diana Louise
60, 119, 205
Thayer, Ruth Ann.....220
Theys, Richard Lee.....196
Thissen, Jerome Davis.....257
Thomas, Carol.....112
Thomas, Charles R.....220, 272
Thomas, James Marvin.....62, 187
Thomas, Janet M.....118, 131, 205
Thomas, John Garland
109, 220
Thomas, Mardeane Ann
69, 109, 187
Thomas, Nancy.....133
Thomas, Robert Eugene.....220
Thomas, William Tait.....187
Thomasson, Dale Roy
64, 255, 274
Thompson, Barbara Sue.....59
Thompson, James C., III
61, 187
Thompson, Lawrence D.
78, 205
Thomson, Joseph S.....205, 267
Thornberry, John W.....222
Thorne, Thomas Fields
61, 99, 187
Thornton, Susan Anne.....196
Thurman, Carolyn Joy.....196
Tims, Carlton, Edward.....187
Tindel, Nancy M.....109, 124, 205
Tippin, Douglas C.....139, 220
Tipton, Donna.....187
Todd, Andrew Hiram
64, 187, 257
Todd, Terry J.....118, 143, 220
Tokunaga, Carol Taeko.....68, 187
Tollerud, Gail Doris.....187, 265
Tomlinson, Thomas R.
65, 196, 296
Tonry, Albert Joseph.....83
Toomey, Terry Dean
61, 119, 220
Torbett, David Lee.....187
Towell, Jeffriann.....72, 187
Towner, James R.....187
Towner, Frederick John.....187
Townsend, James Hiram
65, 196
Townsend, Robert Eugene.....196
Trahan, Thomas Joseph.....169
Trainor, Jacqueline.....69, 122, 187
Trainor, Patricia A.
68, 69, 75, 112, 122, 187
Trammel, Karen A.....205
Traxson, Iris Esther.....187
Traylor, David L.....205
- Trease, Philip DeWayne.....66
Treat, Earl Harlan.....64, 97, 196
Trimmell, Sinda Sue.....69, 94, 187
Triplett, James Robert
61, 187, 257
- Tripp, Louis Ralph
134, 143, 196
- Trouskie, William L.....196
Trowbridge, Jan Ann
111, 129, 187
Truskunas, Kestutis J.....83
Tucker, Ronald Gene.....205
Tullis, Roberta Ann
72, 109, 187
Turner, James.....119
Turner, Janice Kay.....60, 196
Turner, Sharon A.....127, 196
Turner, Wayne Gregg.....196
Tusher, Richard.....205
Tweedy, Joyce Lynn.....59, 80, 196
Tyree, Wesley Lee.....220
- U —
- Ulrikson, Gerald.....220
Umbarger, Gary L.....196
Upp, Marcia Ann.....59, 187
Utter, Shirley Belle
111, 118, 220
Uttley, Claire E.....118, 124, 196
- V —
- Vance, Sharon Sue.....69
Van Cleave, Linda Lu
94, 95, 111, 196
Vanderburg, Carmen
71, 94, 118, 124, 196
Vanderburg, Frances K.....70, 196
Vanderslice, Norman.....225
Van Hoorebeke, Edward L.....220
Van Laningham, Karen A.
91, 124
Van Moss, Nancy.....220
Van Orsdall, Jeanne M.
59, 187
Van Winkle, Carolyn D.
60, 119, 205
Van Winkle, Leslie H.....267, 268
Vargas, Ralph.....141
Varsolona, Charles Paul.....197
Varsolona, Robert J.....220
Vaughan, Don King.....220
Vaughan, Jack.....89
Venneman, Judith Elin
59, 109, 197
Verleye, Antonia Ella.....225
Verleye, Elisabeth N.....93, 199
Viets, John Charles
63, 91, 107, 197
Vietti, Mary Ann.....124, 187
Vietti, Michael A.....107, 197
Vigna, Richard Joe.....187
Vilela, Dennis John.....61, 188
Vitt, Jeannie.....225
Vogrin, Phillip J.....256, 260
- W —
- Wachter, Norberta.....129, 187
Wade, Donald Lee.....108, 220
Wade, Lyman.....225
Wade, Stanley L.....66
Wadman, Sharon Rence
75, 122, 197
Waggner, William L.....220
Wagner, Patricia Joyce
69, 129, 188
Waite, Robert M.....83, 107
Waite, Suzan Jane.....72, 93, 197
Waiton, Bertha.....22
Walford, Tamara Jill
68, 109, 188
Walizer, Karen Lee.....205
Walker, Dwight.....225
Walker, Edgar Alfred.....145
Walker, Hilda V.....97
Walker, Jim.....278
Walker, John A.....77, 220

Student Index

- Walker, John C.....197
Walker, Mary Kathryn.68, 188
Walker, Sharon Lee...68, 188
Walker, William Andrew
220, 222
Wall, Gary Lee
65, 134, 141, 220
Wall, Gary Norris.....97, 114
Wallace, Carol.....63, 225
Wallace, Norman Cody
79, 255, 274
Walters, Paul Leo.64, 116, 197
Wantiez, Gary Wayne.66, 197
Ward, Dale R.....188
Ward, Donald.....225
Ward, Donald Elwyn
66, 77, 205
Ward, Larry Eldon.....197
Ward, Vivian C.....220
Waring, Dennis Warren...197
Waring, Leonard Bryan.86, 188
Warmker, Donald Ray...188
Warne, Robert Ralph.....188
Warren, Annette.....131, 220
Warren, Sharon Faye..68, 188
Wart, Mary Catherine
74, 99, 119, 124, 220
Washam, Sharon Kaye..70, 71,
72, 75, 112, 119, 220
Watkins, Wilma Jean
67, 119, 220
Watson, Reba Kay....40, 197
Watts, Carole Jean.60, 118, 220
Watts, Robert Earl.....205
Watts, William Richard...205
Waugh, Duane LeRoy.66, 188
Webb, Charles R.....221
Webber, Mary Jane
72, 75, 112, 221
Weber, Jean Carolyn
68, 97, 105, 188
Weber, Judith Ann.....188
Webster, Dennis Edward
62, 77, 116, 205
Webster, Lynda.....68, 188
Webster, Sharon Joanne...197
Wedel, Kenneth Richard..221
Weems, George S., IV
79, 221, 272
Weickert, Wanda Opal
59, 60, 75, 112, 205
Weide, Jack Ray.....65, 188
Weide, Keith Edward.....188
Weintz, Bill Jim
66, 78, 93, 109, 205
Weiss, Jon David.....221
Weiss, William Arthur.93, 197
Welch, Evaughn.....225
Wellington, Melvin E..65, 205
Wells, Barbara Ann.....188
Wells, Charles Alvan.....221
Wells, John Carroll.....197
Wells, Robert A., Jr....81, 221
Werbe, Beverly Jean
72, 118, 124, 221
Werner, Carolyn Sue.124, 221
Werts, David Franklin.61, 145
Wesley, Clarence Eugene
65, 145, 221
West, Carolyn Campbell
119, 205
West, Dean A.....119, 221
West, Marilyn Kay.....221
Westfall, John Jay.....197
Whaley, John Richard.136, 205
Wheeler, Gary Vernon...197
Wheeler, Jerry Donald
79, 256, 260
Wheeler, Ray.....113
Whitcomb, William E....145
White, Edward.....267
White, Ellen Kathleen
69, 129, 188
White, Jimmie W.....63
White, John Dye.....188
White, Martha Lucille
60, 119, 124, 205
White, Raymond Hyacinth.188
White, Sheila Bert....105, 205
White, Tommy Ray...139, 197
Whiteford, Mary J.....197
Whitt, James Seitz, Jr.
66, 96, 143, 221
Whittington, Carole J.
122, 197, 234
Wholf, Linda Deanna
59, 118, 205
Wiechert, Jay Allen.....188
Wienczek, Richard J..108, 221
Wiggans, Carolyn M.....197
Wiggans, Robert Boyd.78, 205
Wigton, Walter Arthur.62, 188
Wilbert, Kenneth Philip...188
Wilcox, Gary Glen.....188
Wiles, Maribelle Lee.69, 93, 188
Wilhelm, David Laverne
53, 66, 188
Wilkerson, Victor R.....205
Wilkins, Leonard.....98, 188
Wilkins, Walter, Jr.....221
Wilson, Carl.....276
Willhaus, Frederick G.
65, 141, 188, 257
Williams, Marita May....205
Williams, Sharon Lynne.70, 188
Williamson, Barbara A....188
Williamson, Robert W..66, 188
Williamson, William W..66, 188
Willis, Mary Lou.....221
Wills, Don Stanbro....66, 205
Wilman, David.....119
Wilson, Avery Lynn.....139
Wilson, Carl Lee.....221
Wilson, David Page.....221
Wilson, Donald Ray...135, 221
Wilson, Edith Ann.....197
Wilson, Nancy Lou...111, 197
Wilson, Robert Lee.....61
Wimmer, Ronnie Joe....188
Wimsett, Kenneth Jerome..221
Wineinger, Dean Wayne
79, 86, 139, 197, 255, 274
Winkel, Carol Jeanette..68, 69
103, 205, 209, 237, 243
Wintle, Jimmy Ray.....87
Wise, Marci Lynne
59, 124, 197, 234, 235
Wise, William L.....65
Wishall, Kathleen Rose
72, 78, 93, 109, 205
Witherspoon, John A.
91, 113, 205, 294
Witherspoon, Linda L.
89, 91, 119, 205
Wolf, Robert Charles.197, 257
Wolfe, Marilyn Lee.....188
Wolfe, Sharon Lee.68, 188, 234
Wolpers, Hans Werner
76, 78, 175
Wong, Marcus Yung.....205
Wong, Tit Wai.....77, 221
Wood, Dean A.....79, 205
Wood, Linda Ann.60, 118, 197
Wood, Loretta Ann.....197
Wood, Stephen Evan
65, 135, 279
Woodcox, Larry Gene.143, 188
Woodrum, Clayton E..143, 221
Woods, Patricia Fay...129, 197
Woodward, Robert A.
95, 99, 205
Woody, Lue Gean.....188
Woolard, Elizabeth Ann...205
Wooton, Don C.....221
Worley, Michael LeRoy.77, 197
Worrell, James A., Jr....188
Wright, Freda Elaine
75, 112, 221
Wright, Marilyn Kay..69, 188
Wutke, Ronald Dean.....188
Wycoff, Martha Ellen
59, 124, 197
Wynn, Leora Mae.....188
Wynne, Robert Eugene
62, 109, 188
— Y —
Yamaguchi, Walter.....205
Yamamoto, Sandra Sachie
59, 197
Yates, Alice Marie.68, 131, 188
Yates, Sarah Ann.68, 111, 188
Yocam, Rayma G.
114, 118, 133, 175, 221
Yocum, Carolyn Louise...80
Yoke, Thomas Alan.....221
Yoos, Judy Kay.....188
York, Elaine Christine..69, 188
Young, Joan E...89, 122, 221
Young, Philip Wesley
79, 256, 260
Young, Sonia Sum Yee.72, 205
Young, Wayne J.
64, 79, 205, 256
Young, William Nye...139, 205
Yousefzadeh, Parviz.....197
Ysidro, Leonard M.....221
— Z —
Zettl, John R.....205
Zimmerman, Howard M...188
Zimmerman, Raymond T., Jr.
97, 197
Zinn, John David
79, 141, 197, 272, 273
Zordani, James.....118, 221
Zugmierz, George.....197