

Pittsburg State University

Pittsburg State University Digital Commons

The Kanza, 1910-2010

Yearbooks, 1910-2010

1942

The Kanza 1942

Kansas State Teachers College

Follow this and additional works at: <https://digitalcommons.pittstate.edu/kanza>

Recommended Citation

Kansas State Teachers College, "The Kanza 1942" (1942). *The Kanza, 1910-2010*. 10.
<https://digitalcommons.pittstate.edu/kanza/10>

This Book is brought to you for free and open access by the Yearbooks, 1910-2010 at Pittsburg State University Digital Commons. It has been accepted for inclusion in The Kanza, 1910-2010 by an authorized administrator of Pittsburg State University Digital Commons. For more information, please contact digitalcommons@pittstate.edu.

The 1942 Kanza

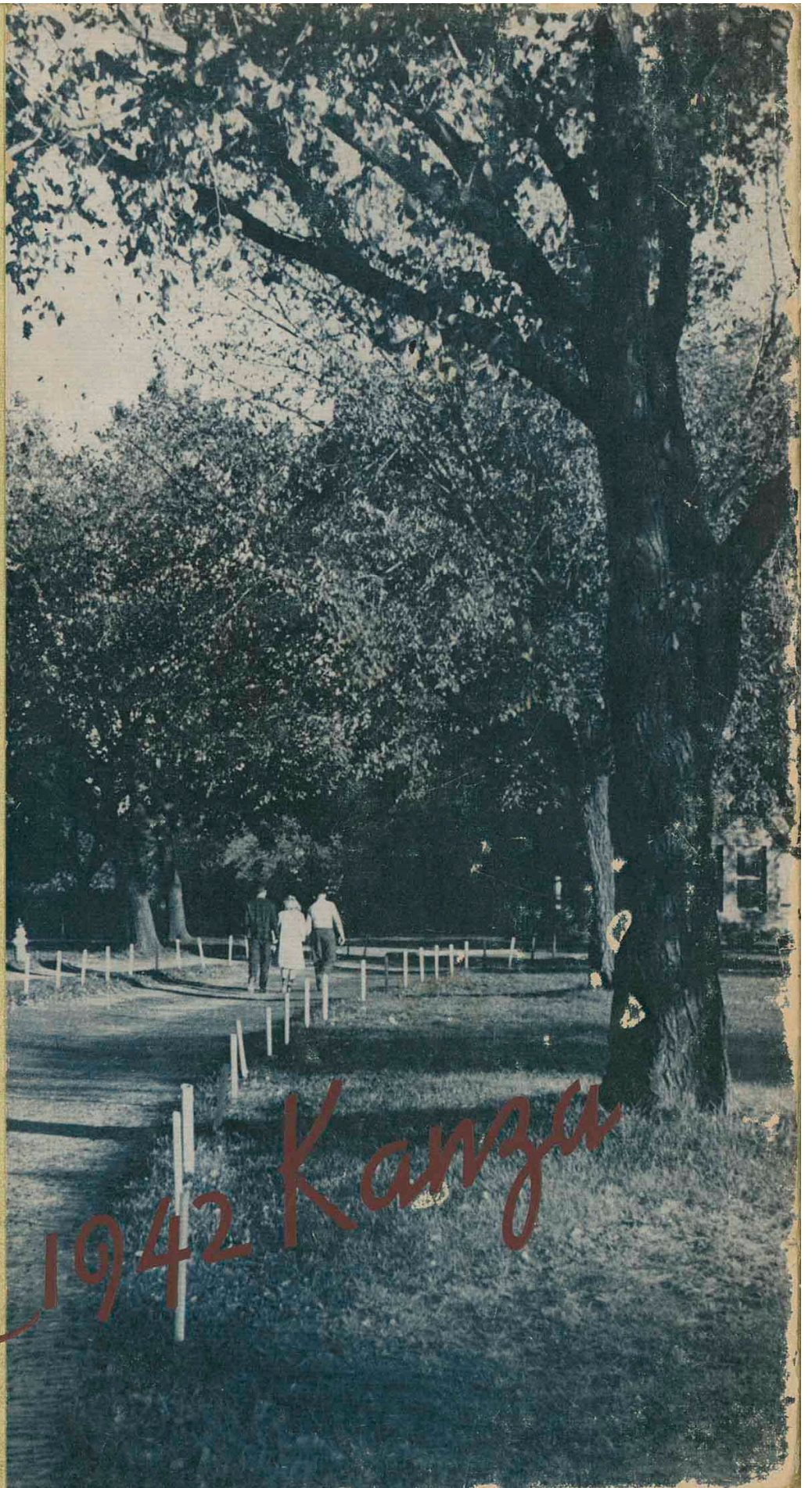



the Pitt Kanzo

PORTER LIBRARY

50809

378.781

P2

1942

c.3



FOR YOU ★ KANSAS STATE TEACHERS COLLEGE

Altshuler

1942



KANZA



Time out: From books—Griffin, Bennett, Bumgarner, and Hughes . . . For tunes—Mason and Cauble.



itt

IN THE VIEW-FINDER

Could it be the freshmen's first taste of college? Must be. It is only they who get by with such blank, blank stares. . . President Hughes lights the torches for the prospective graduates. This marks the climax of Freshman Day, and from this moment on the Frosh is no longer an honored student, but must work for his fame and fortune.

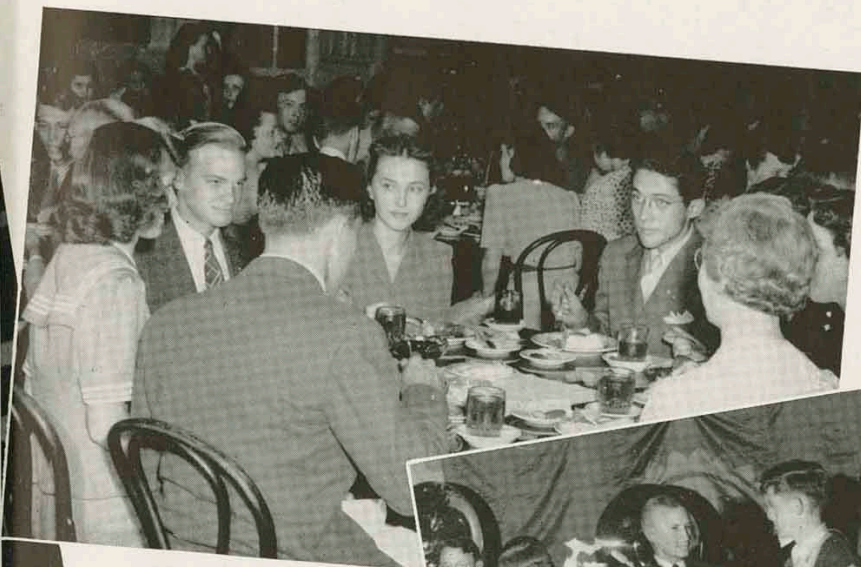

Just give us a snake dance for more school spirit!
The Pep Club follows the Gorillas to Springfield.



SWING! . . . It's that Foresman stride.

Spirit OF '42

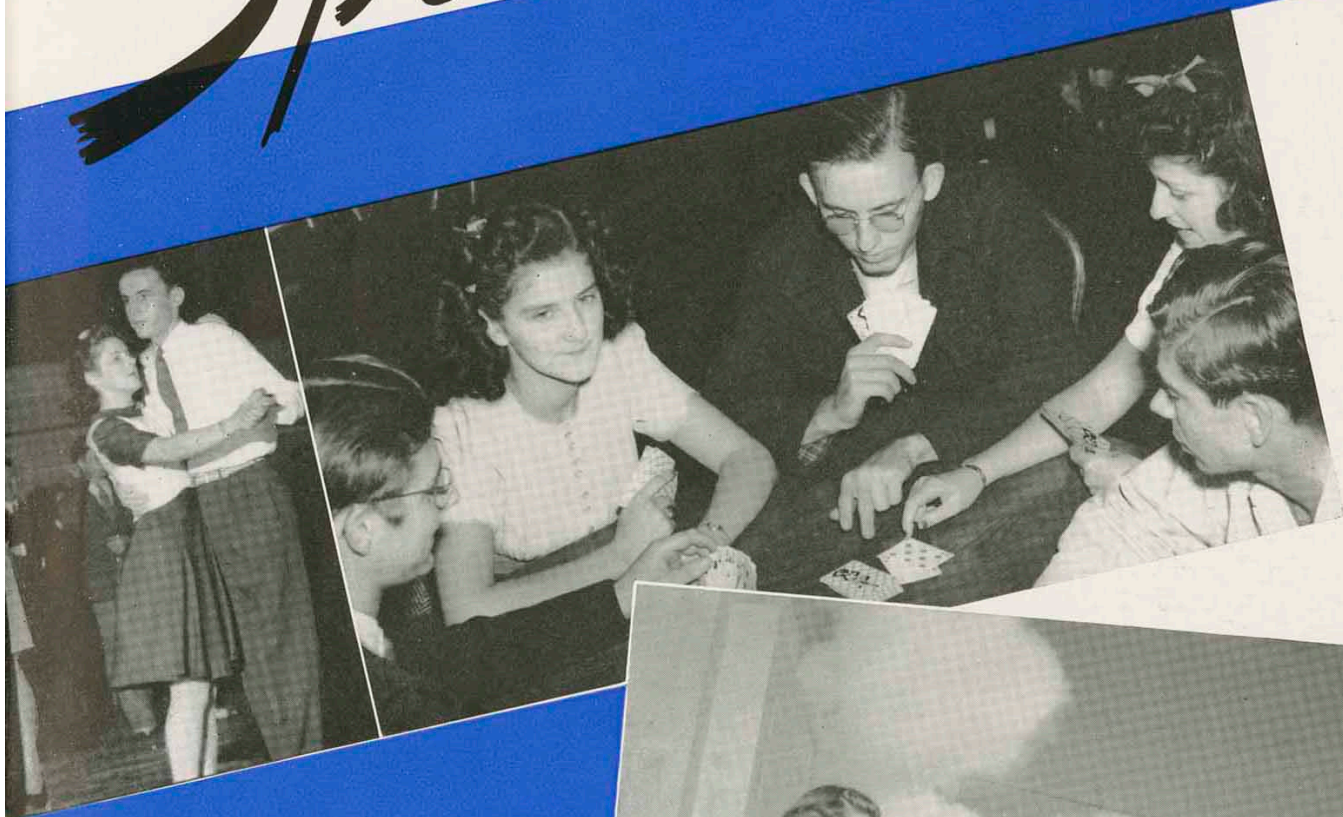

Recreation — but definitely. Dance and dance ('til closing hours) . . . And cards for others. . . . A debater spends his leisure time talking! But look again. Can you blame him?

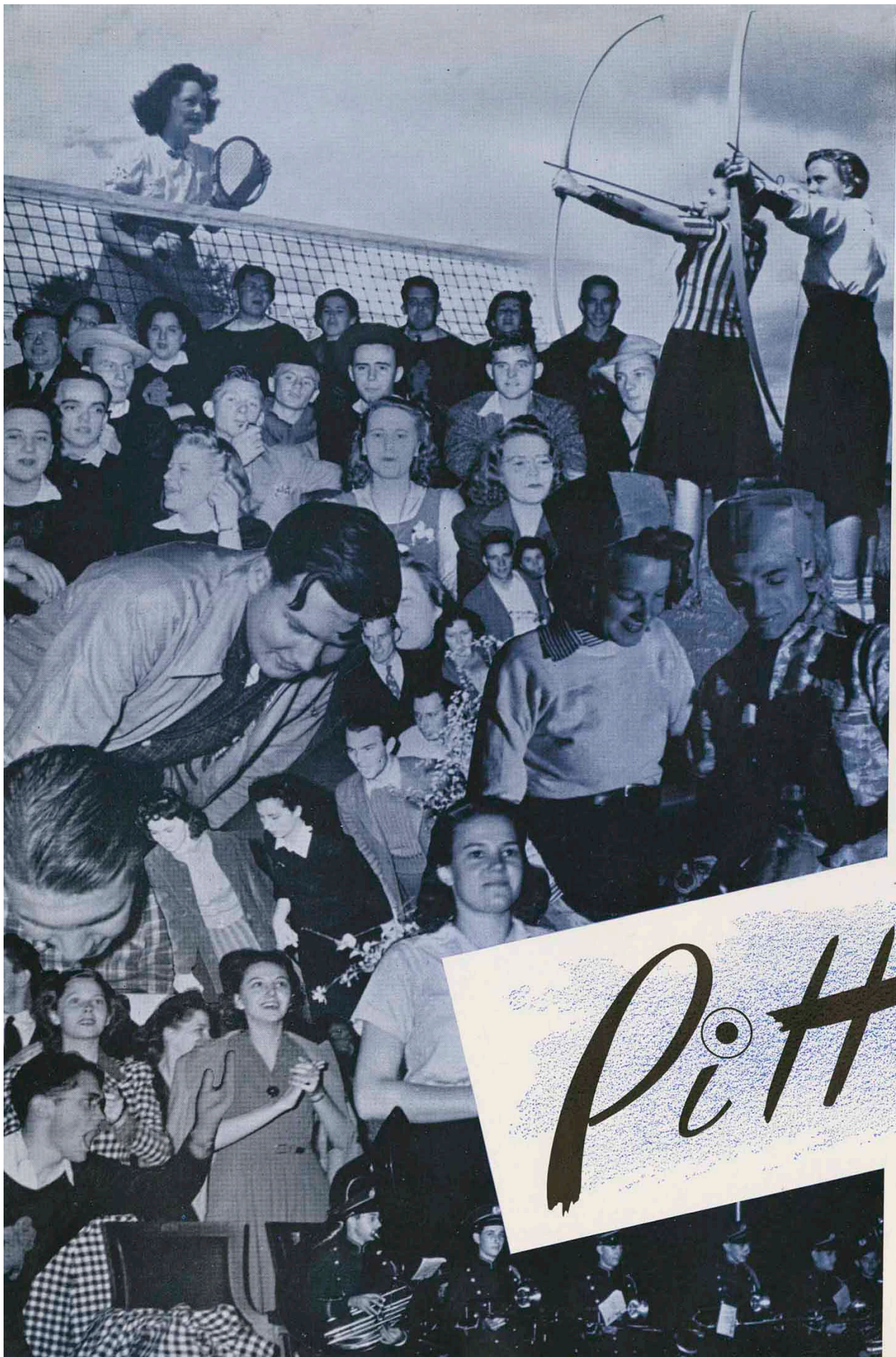

Pitt

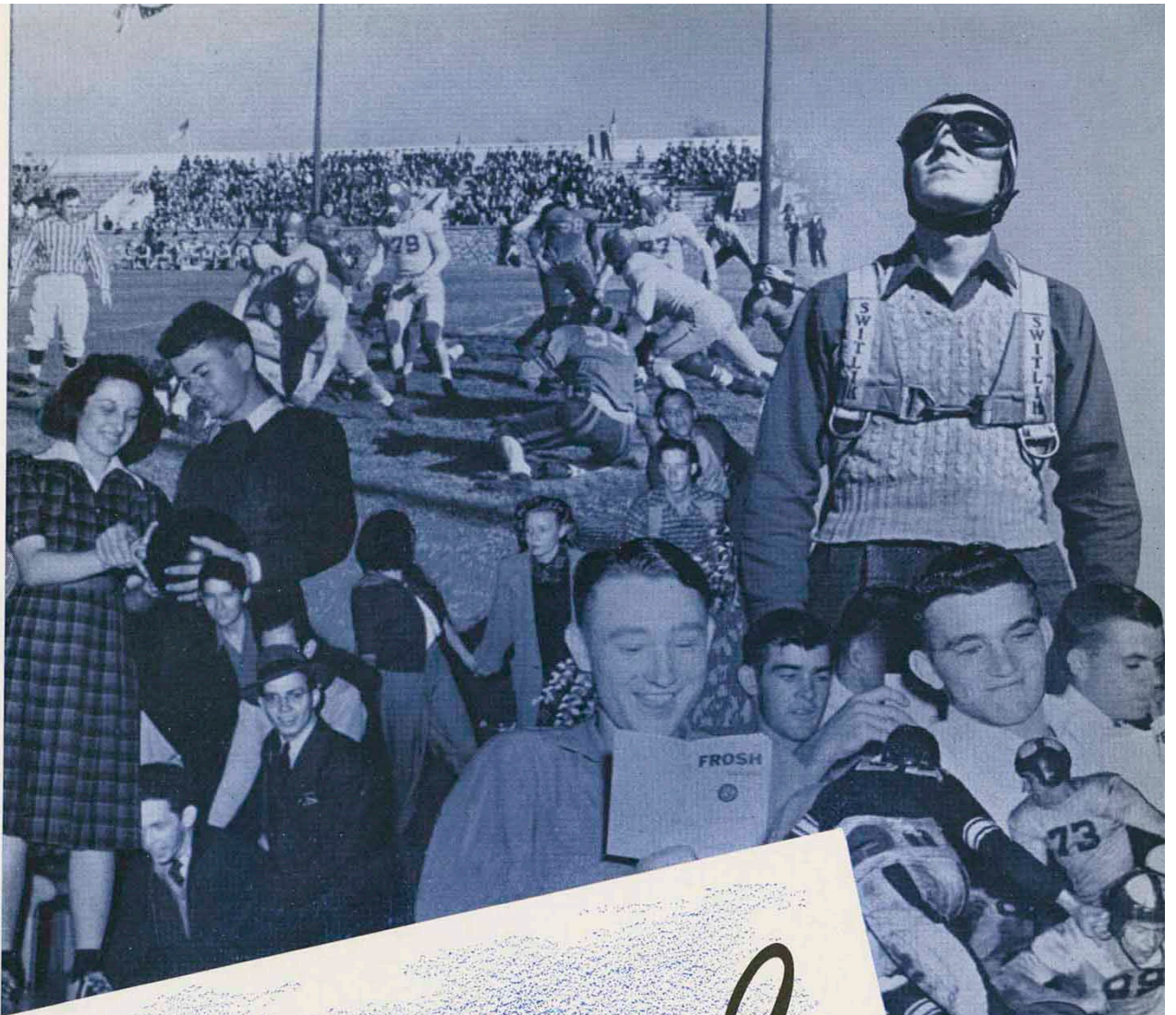

Visualized

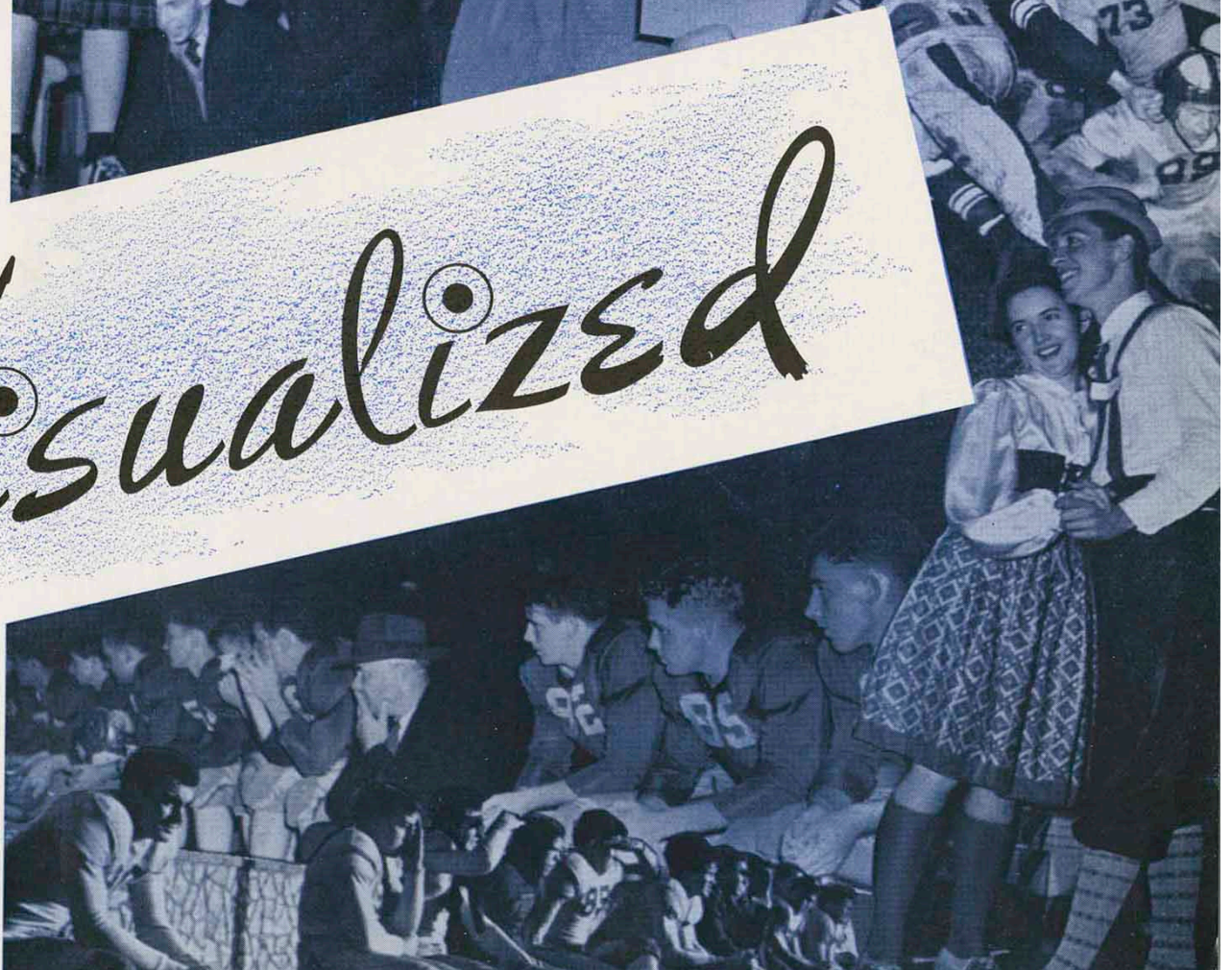

Introducing

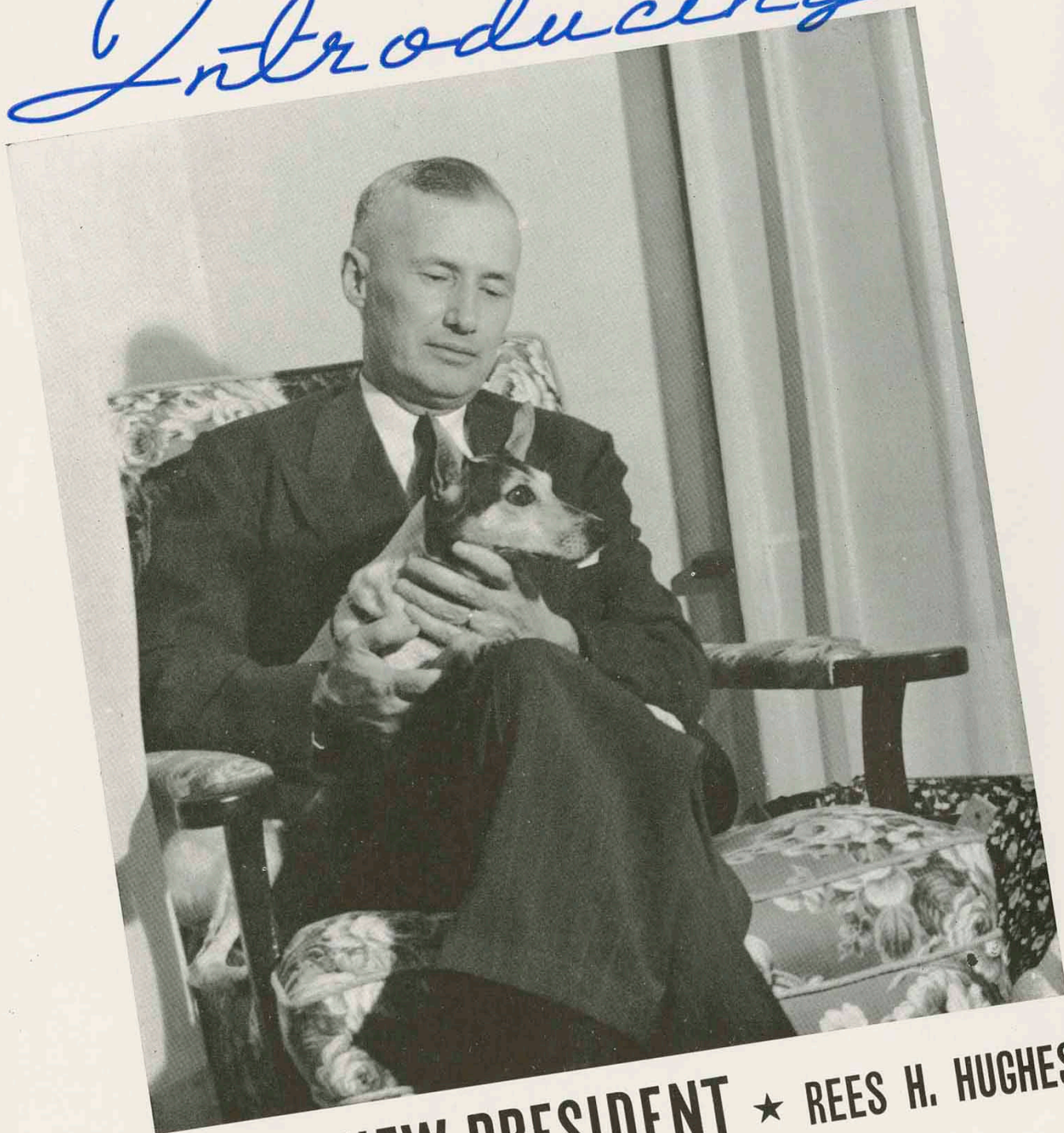

our **NEW PRESIDENT ★ REES H. HUGHES**



Rees H. Hughes, Pitt's new president, was taken into the hearts of the students immediately and to them he is a regular fellow. Our interests, likes, and dislikes have become his. Pete, Janet, Marian, and Mrs. Hughes form the rest

and his family

of the family. Although Marian is away at school, we are sure she would have won the admiration of the student body as the others have. They have entered whole-heartedly into school activities and have excellent school spirit.

Skill

Skill in industrial arts: Keith Gillette and "Casey" Jones in one of our outstanding departments.



Skill in the classroom: Staying awake in a lecture course. Well, almost everyone is trying. . . . Imagine! Last year's dignified high school seniors demoted to lowly freshmen. Do they always read like this?

IN LEARNING



Skill in science: Finding the chemists deeply "concentrated."

Skill in safety education:
Ethel Reid is operating a
dual-controlled class car.



JOE BEGANDO
President



STUDENT



Joe Begando

Virginia Suttie

Leonard Sellmansberger

Bill Morey

Paul Helbig

Harry Bradshaw

Here we see Joe as we know him—the well liked prexy of this year's Student Council. Among Joe's admirers are the football fans, who watched the popular half-back upset scores and thrill the crowds.

Outstanding attractions brought to the campus by the council were Rubinoff and Osa Johnson. Dances, including Ladies' Night and Hobo Day, as well as chapels, elections, and other forms of student entertainment, we owe to the Student Council.

With Doris Van Duser as vice-president, June White as secretary, Zella Schaub as treasurer, and Miss Lula McPherson as the sponsor, the Student Council has well represented and fulfilled the students' desires.

COUNCIL



Bill Waltz

H. B. Cheyne

June White

Doris Van Duser

Al McClure

Art Prince



Senior Officers

June White
Student Council

Doris Van Duser
Student Council at Large

Leonard Sellmansberger
Student Council at Large

Paul Helbig
President

Jacqueline Gore
Board of Pub.

Jack Benner
Treasurer

Frances Hunt
Secretary

Carl Beard
Vice-President

Laphamare Officers

Ray Lance
Board of Pub.

H. B. Cheyne
Student Council

Elizabeth Walker
Secretary

Lorna Chubb
Treasurer

Al McClure
President

Don Isenburg
Vice-President





Junior Officers

Fred Bumgarner
Vice-President

Bill Morey
President

Alice Duncan
Secretary

Betty Cauble
Board of Pub.

Earl Perry
Treasurer

Virginia Sutte
Student Council

Art Prince
Student Council at Large

Freshman Officers

Bill Waltz
Student Council

Georgianne Switzer
Board of Pub.

Rosemary Cowan
Treasurer

Sammy Lou Heaton
Secretary

Shirley Ainsworth
Vice-President

Harry Bradshaw
President



the "Pitt" Kanza

Feature picture:
Doris Van Duser and Paul Helbig



IRMA BIBENS



LAWRENCE BOWYES



ADELIA BRADFORD



KEITH BYERLEY



BETTE J. BYERS

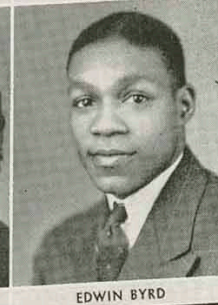

EDWIN BYRD



BLAIR CHAPMAN



ROBERT CHERRY



DALE CLARK

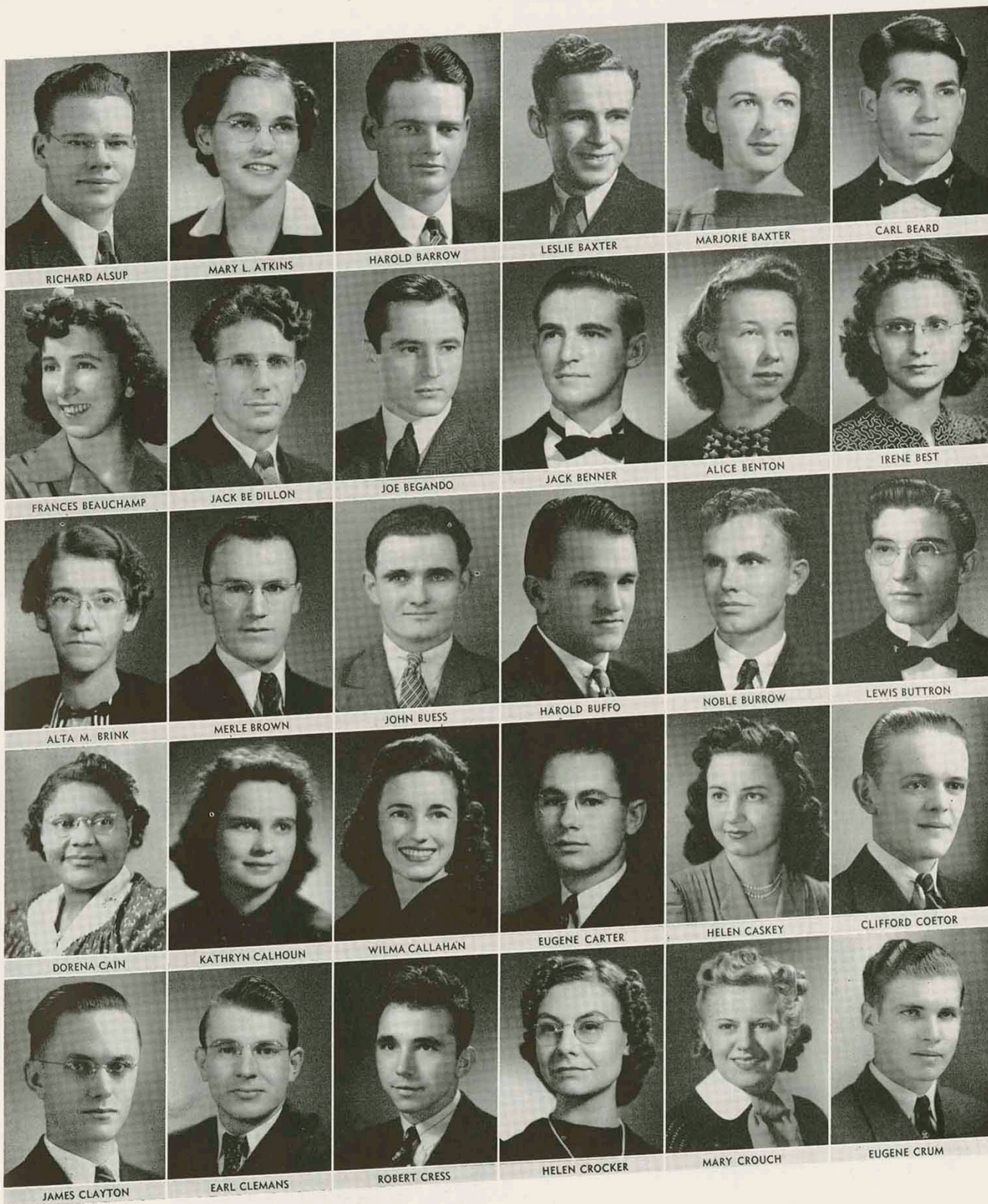

SENIORS '42

the "Pitt" Kanza

Feature picture:

Leonard Sellmansberger, Marvin Ryden, and Merle Brown

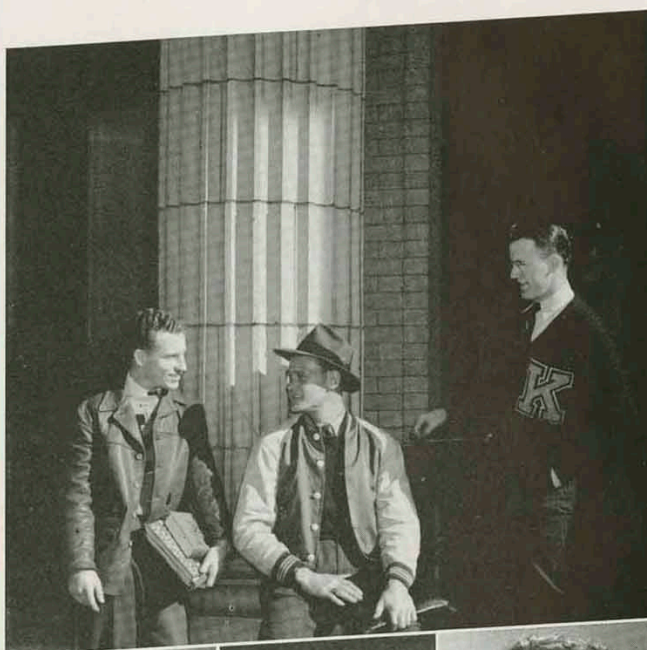

SALLIE E. FLINT



JACK FORESMAN



JEANETTE GARDNER



LOIS GRIFFITH



LEWIS GUFFEY



DAN HANSCHU



RUTH HINKLE

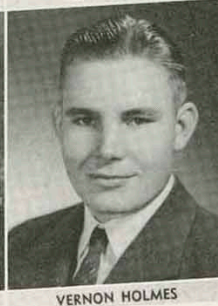

VERNON HOLMES



FRANK HORN

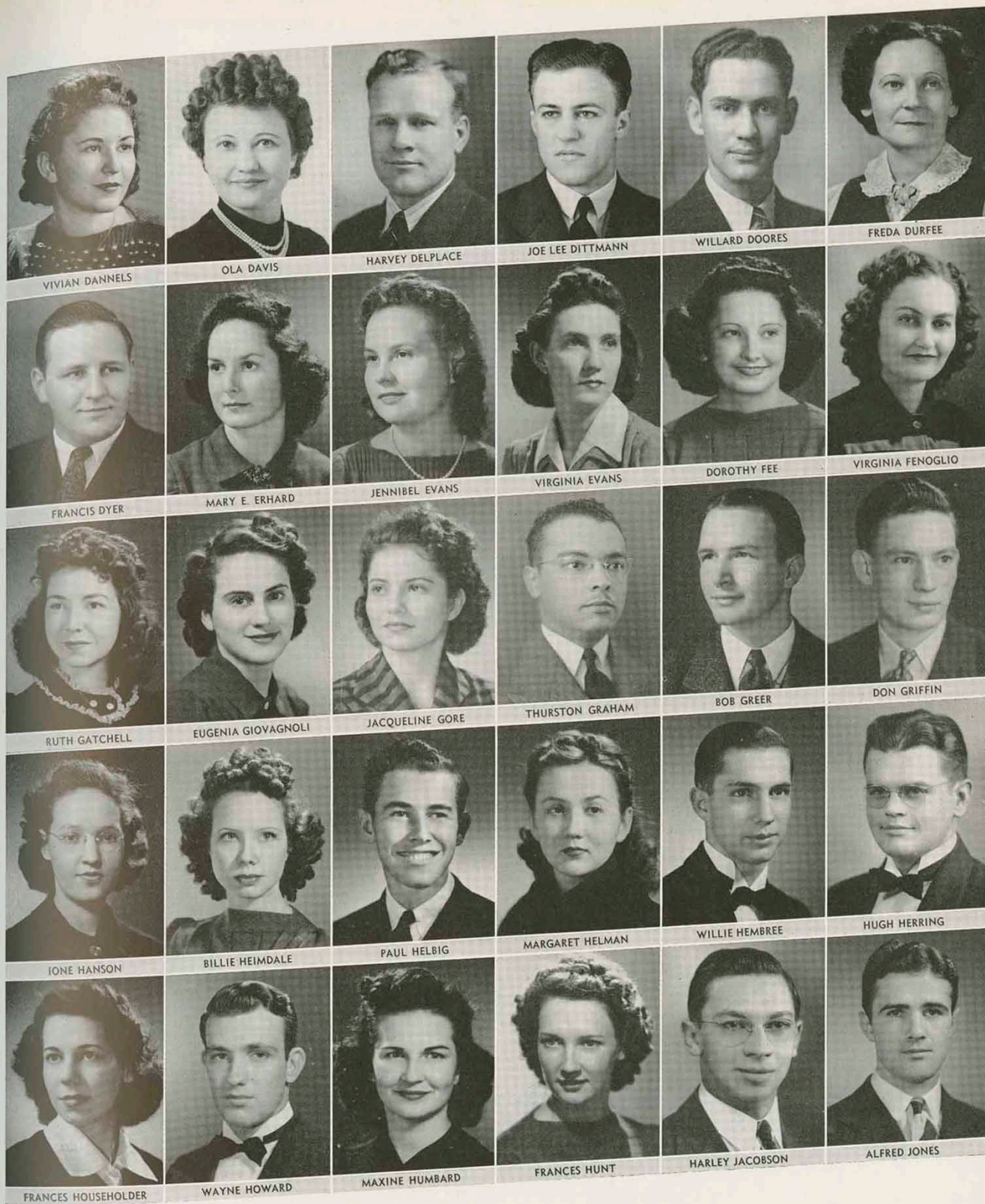

the 'Pitt' Kanga

Feature picture:

Hal Slinkman, Bob Maurer, Jack Foresman



LOREN LAMOREAUX



JOHN LANCE



BLAINE LASLEY



TREASURE LLOYD



AUDREE LONGSTON



WARREN LOY



HELEN MILLION



CHARLON MOBLEY



DOROTHY MOSS

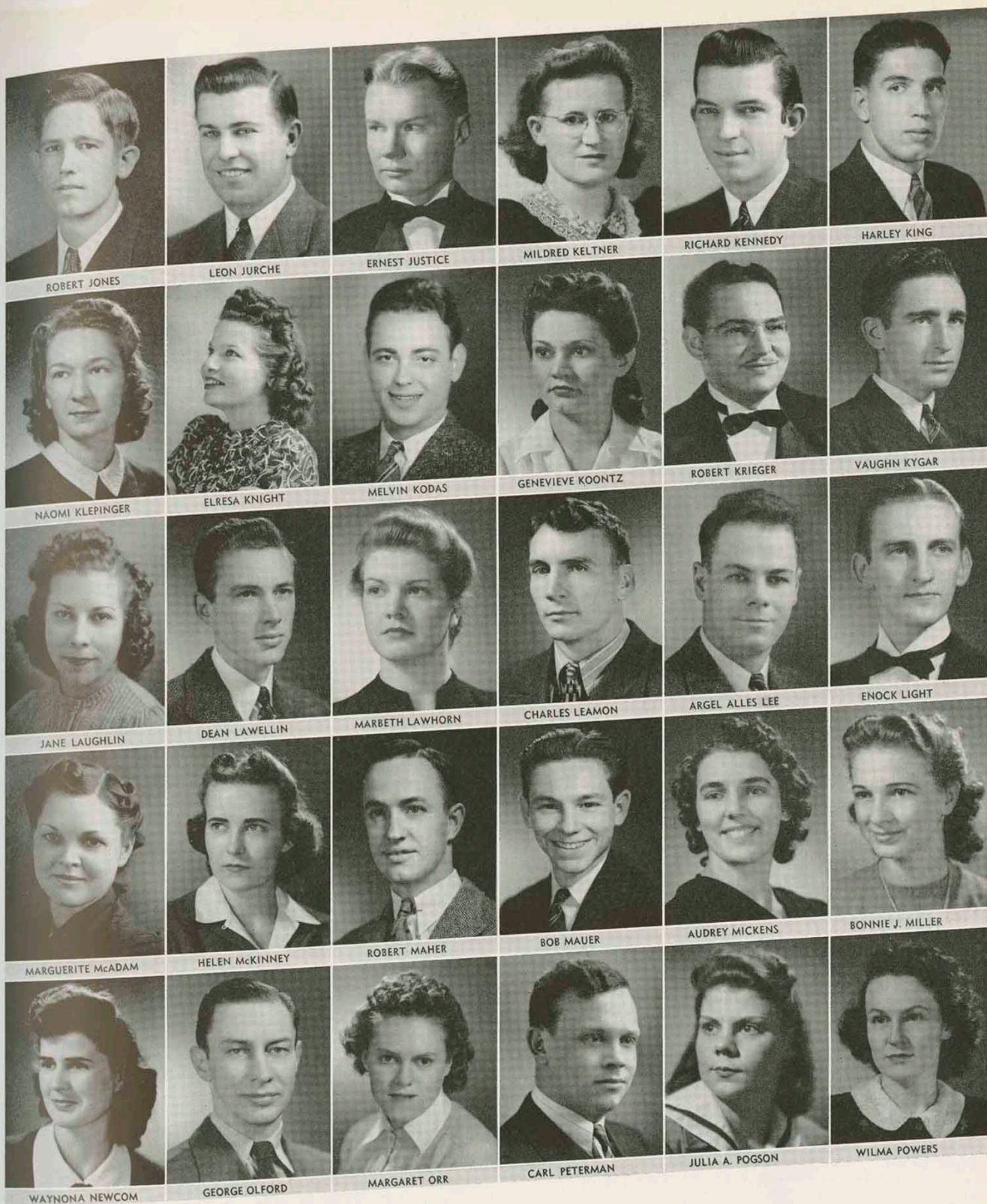

the "Pitt" Kanga

Feature picture:
Frances Hunt and Mary Kay Reiff



ROSE SHULAR

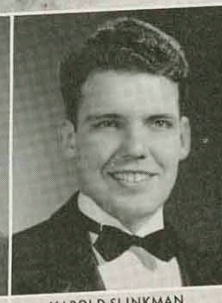

HAROLD SLINKMAN



LESLIE SMITH



KEITH SUTTON



WILLIAM SWISHER



BETTY TAYLOR



JUNE WHITE



WILETHEL WHITMORE



ROBERT WHITNEY

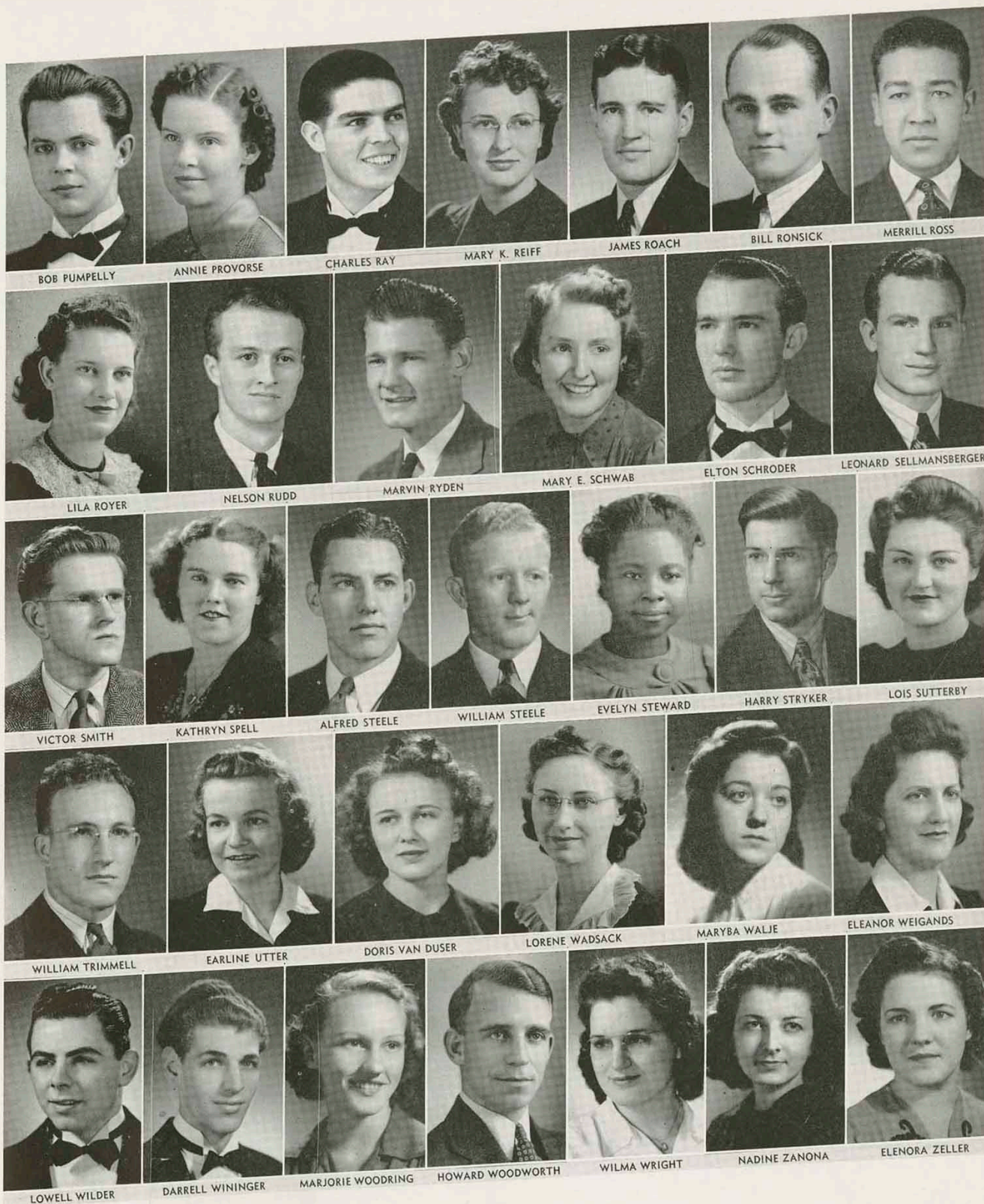

the "Pitt" Kanza

Feature picture:
Earl Perry and Virginia Suttee



MAURICE CABLE



MARTHA CADE



SELETA CARLILE

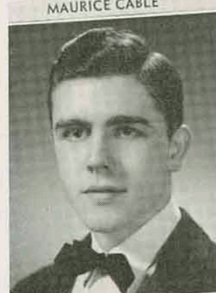

BOB COYAN



LELAND CRAPSON



AUDREY DeLAPP



MARY E. DRUMELLER

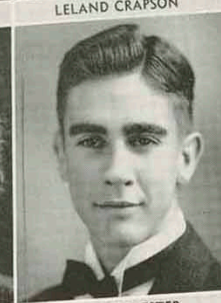

KENNETH ESTER



MARY J. EVANS

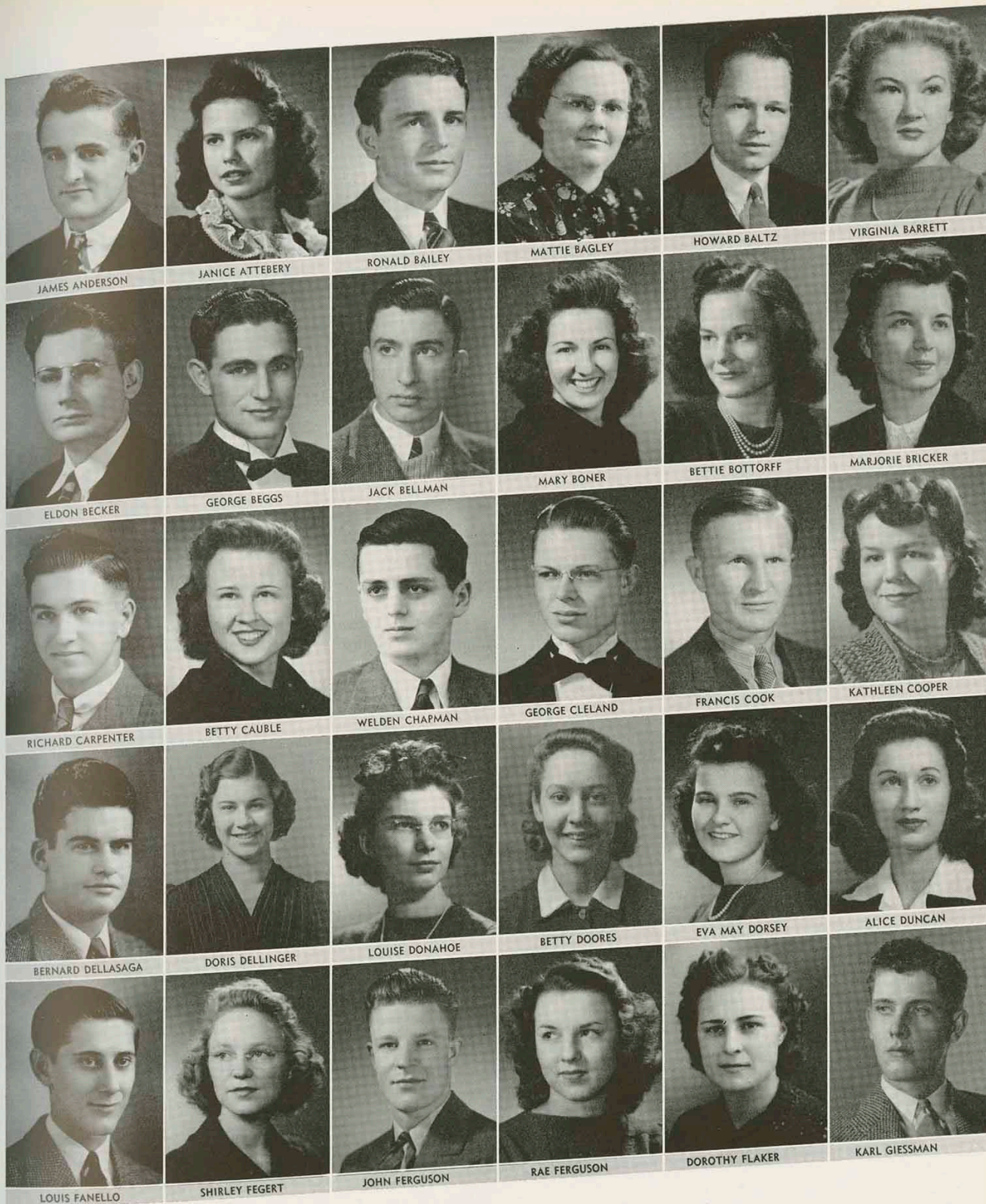

the "Pitt" Kanza

Feature picture:
Bud Prideaux and Bill Morey



JANE KENNEDY



MARY KILGER



GRACE KILMER



VENA LOVETT

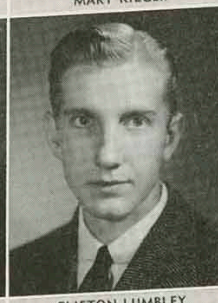

CLIFTON LUMBLEY

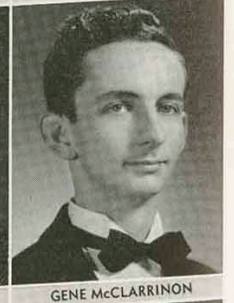

GENE McCLARRINON



GENE MARTIN

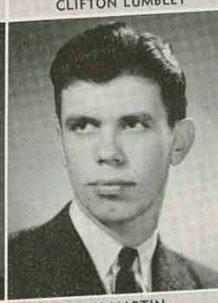

RAY MARTIN



CLAIRE MATTHEWS

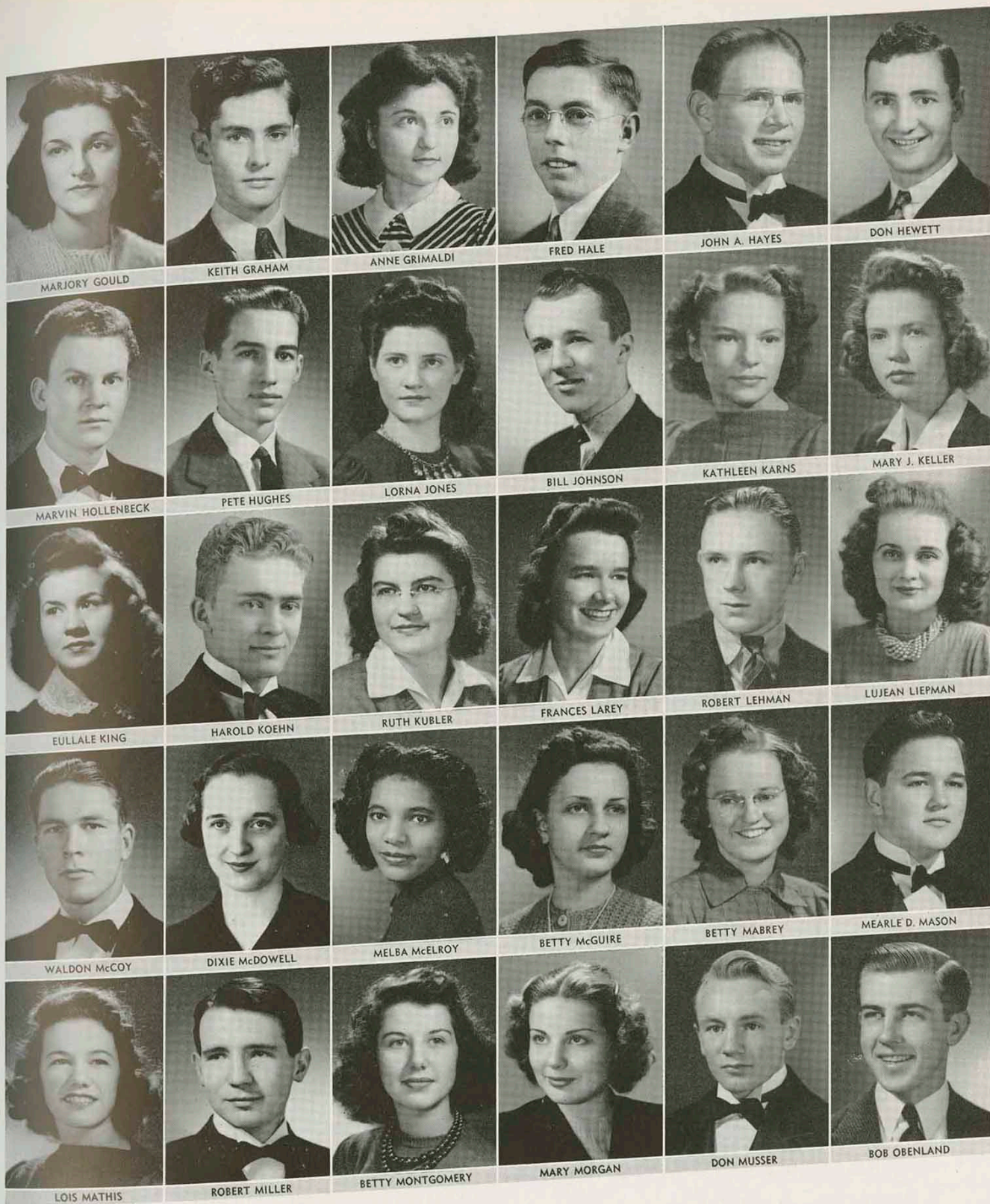

the "Pitt" Kanga

Feature picture:

Mary Morgan, George Melcher, and Mary Jo Stricklin



ZELLA SCHAUB



WILLIAM SHINKLE

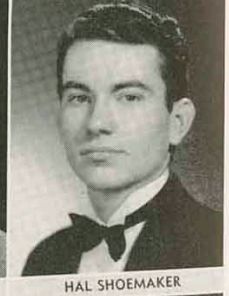

HAL SHOEMAKER

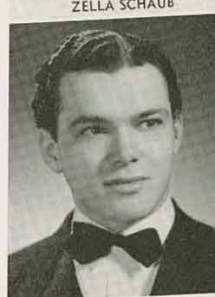

DON STRUBLE



VIRGINIA SUTTEE



FRANCES TOWNSEND



PAUL WELLINGTON



ALICE WILLIAMS



LEAH J. WILLIAMS



EARL PERRY



NORMA J. PETERSON



GERALD PRIDEAUX

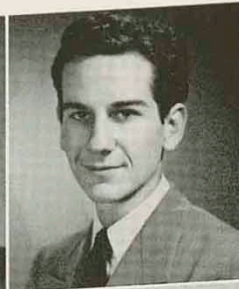

ART PRINCE



MARJORY REED



GLORIA D. REICH



PAUL RESLER

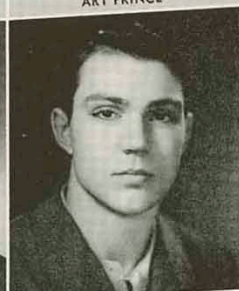

CHARLES RUDISILL



RICHARD SIMON



GERALD SMITH



BETTY STONECIPHER



MARY J. STRICKLIN



KEITHA TRAMMELL



LAURA WALDRIP



MARION WARREN

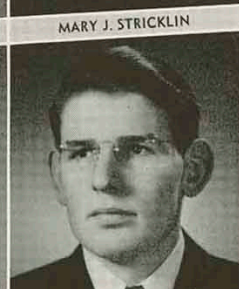

MORGAN WARZEL



ALFRED WINTER



FRANCES YENCIC



ELIZABETH YOUNG

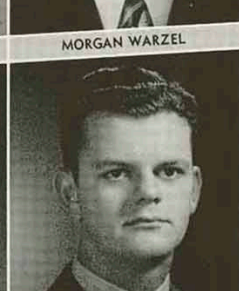

HARRY ZIMMERMAN

the "Pitt" Kanga

Feature picture:

Elizabeth Walker, Naida Chandler, and Ray Lance

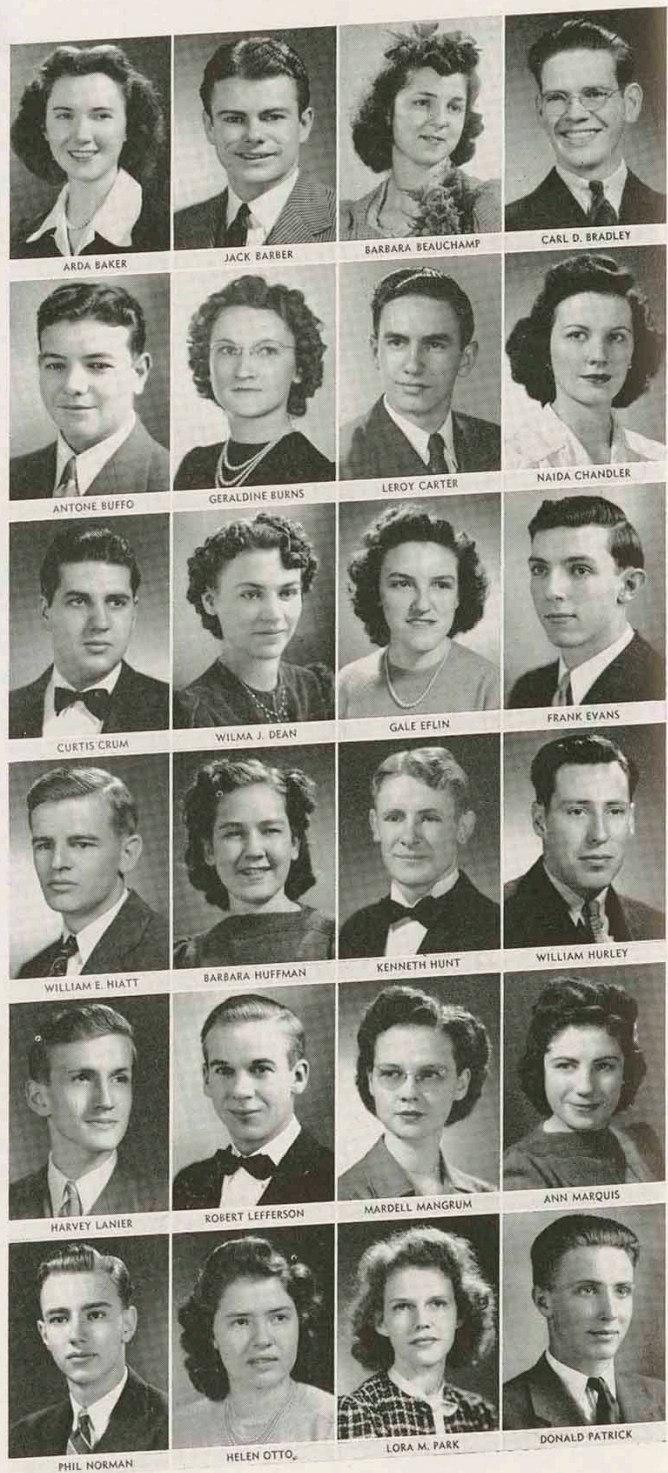



the "Pitt" Kanza

Feature picture:
Rosemary Cowan and Bill Waltz



SOPHOMORES

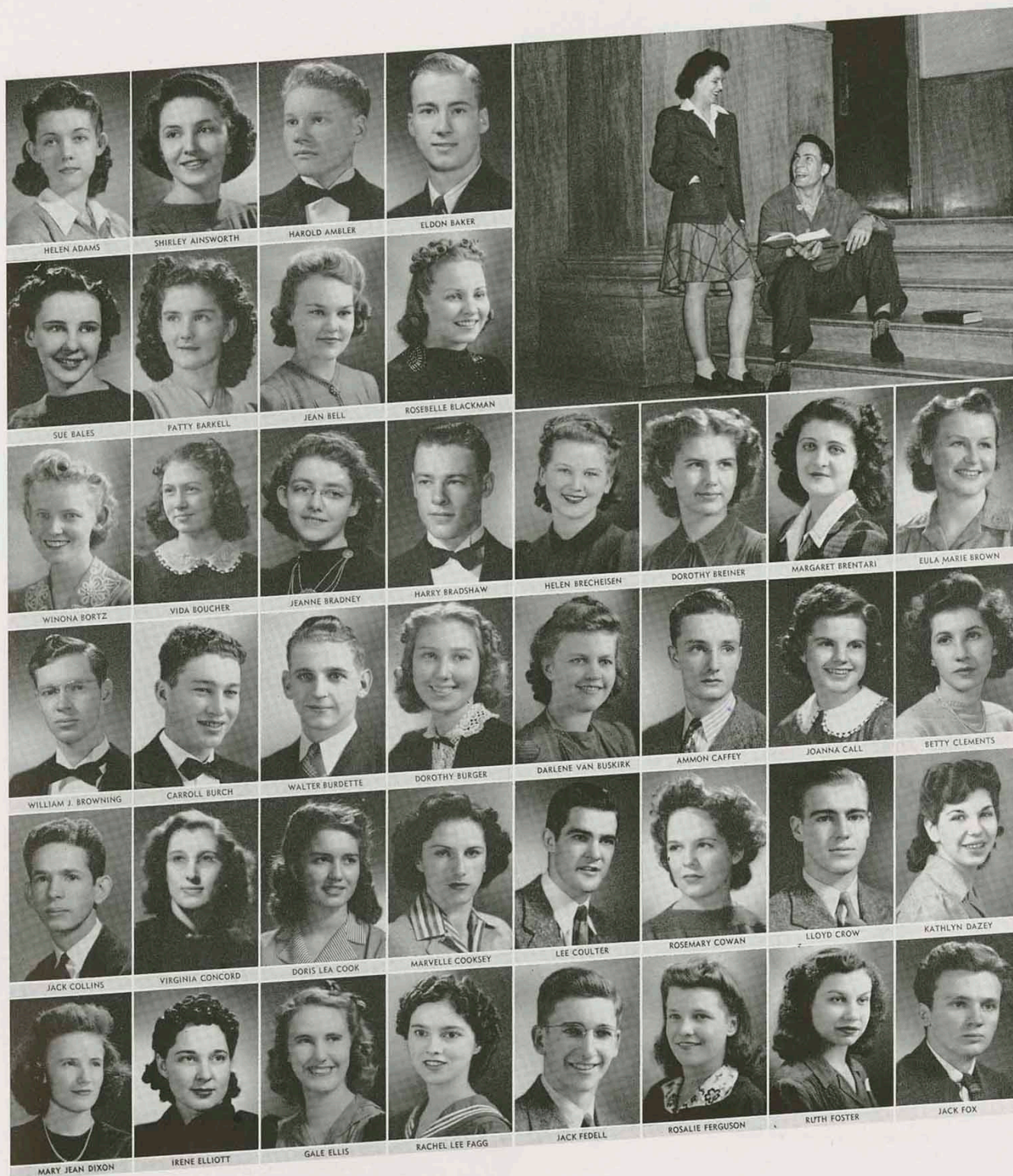

the "Pitt" Kanga

Feature picture:

Bob Friggeri and Morris Hudson

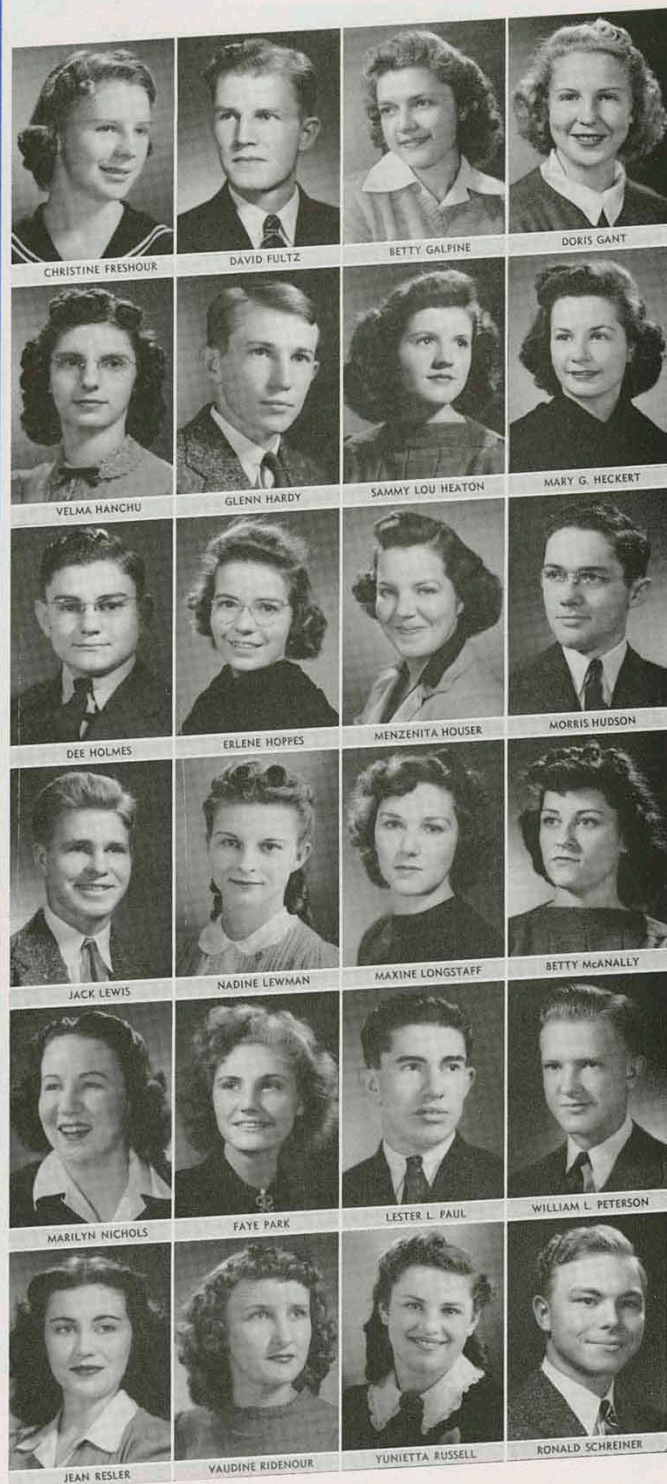

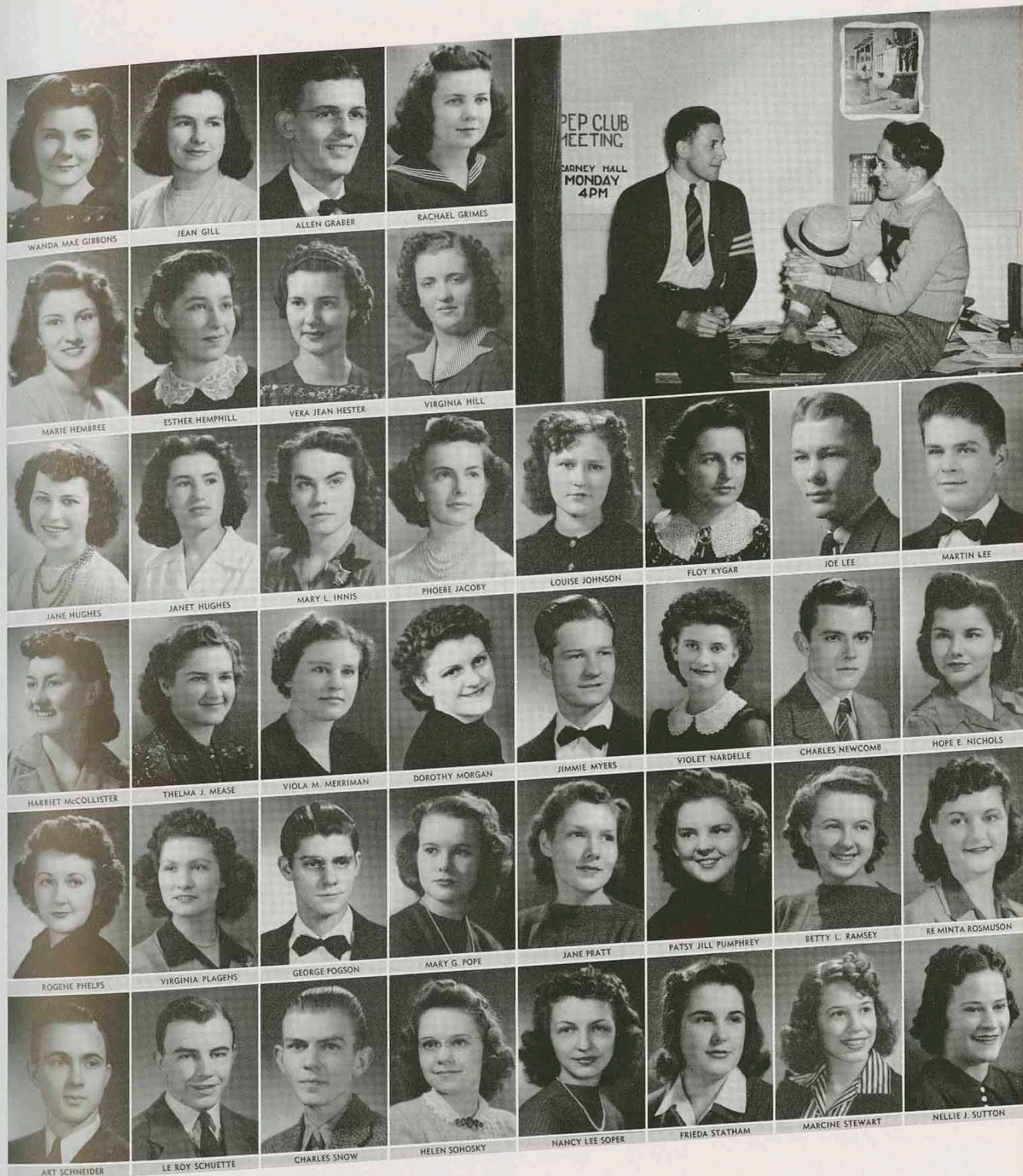

the "Pitt" Kanga

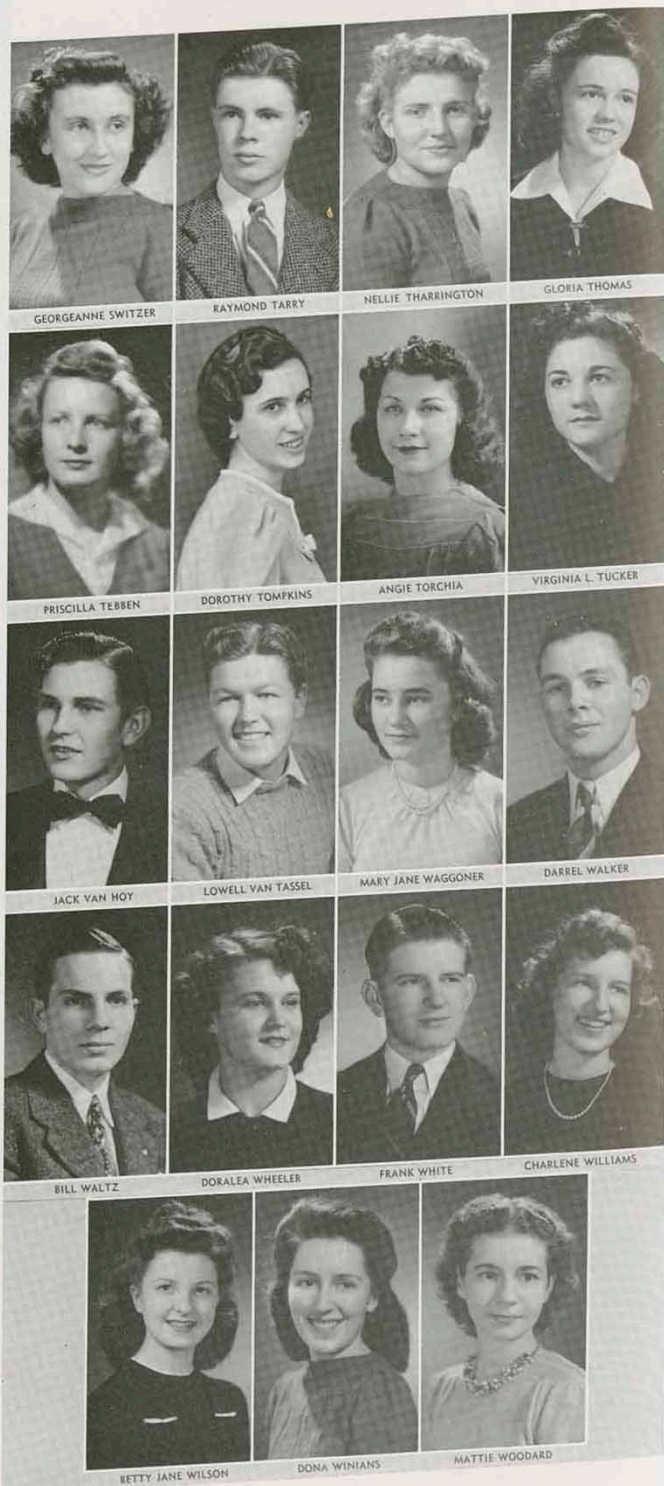

FRESHMEN

Joseph Harrison

Mrs. Lillian D. Hood



Rosemond Hutto

Spelma Love



Edwin Lowe

John E. Lyberger



Mack McCormick

Betty Anne Seibert



You might call this
a basketball ballet. As
Pitt blitz's Tahlequah
by a score of 47 to 20.



Skerteng

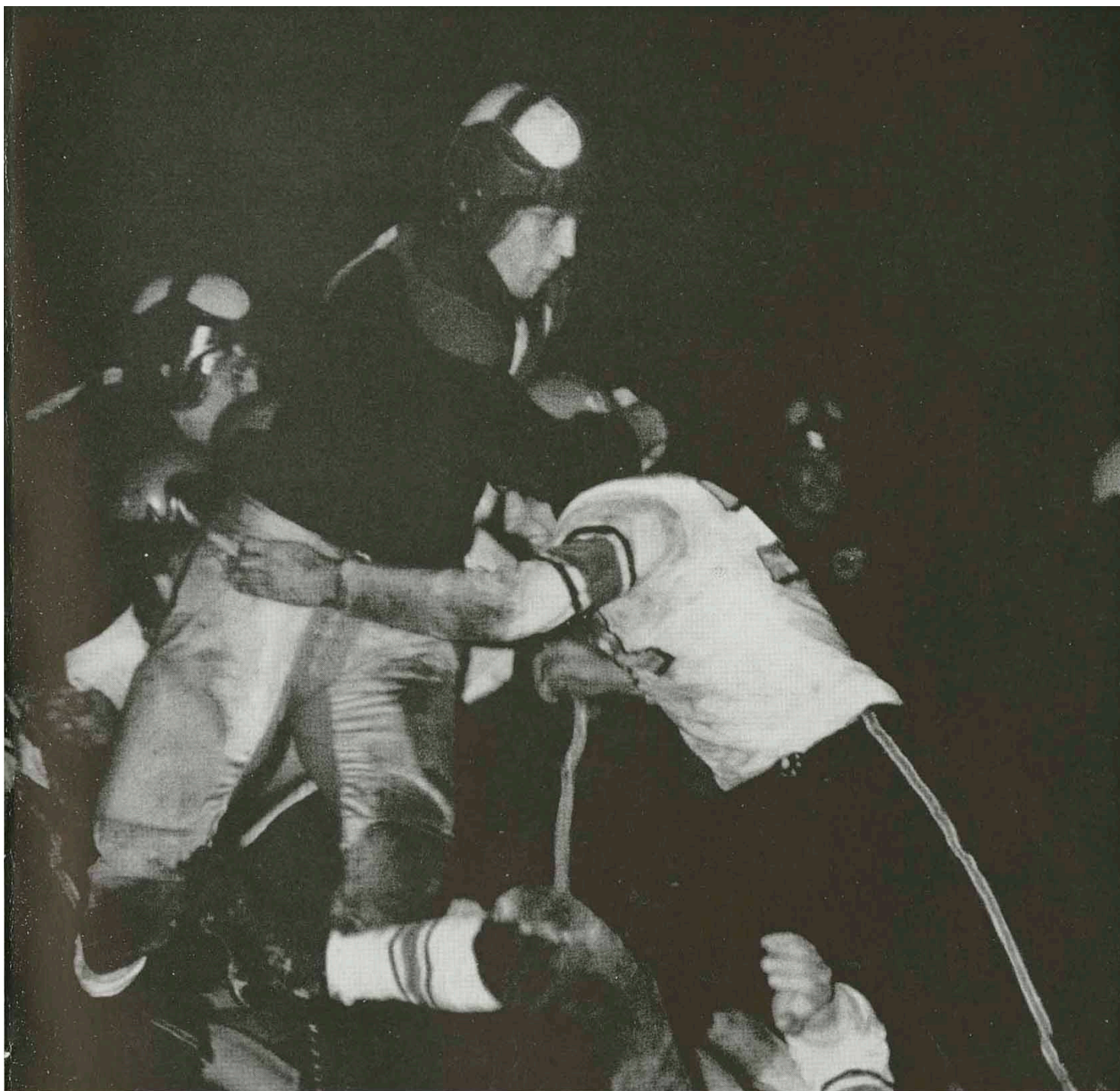

AROUND THE LEFT END

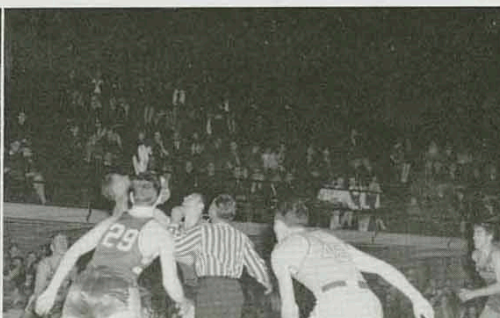

COACHES---



"DOC" WEEDE
Track

CHARLEY MORGAN
Football

JOHN LANCE
Basketball

PRENTICE GUDGEN
Football

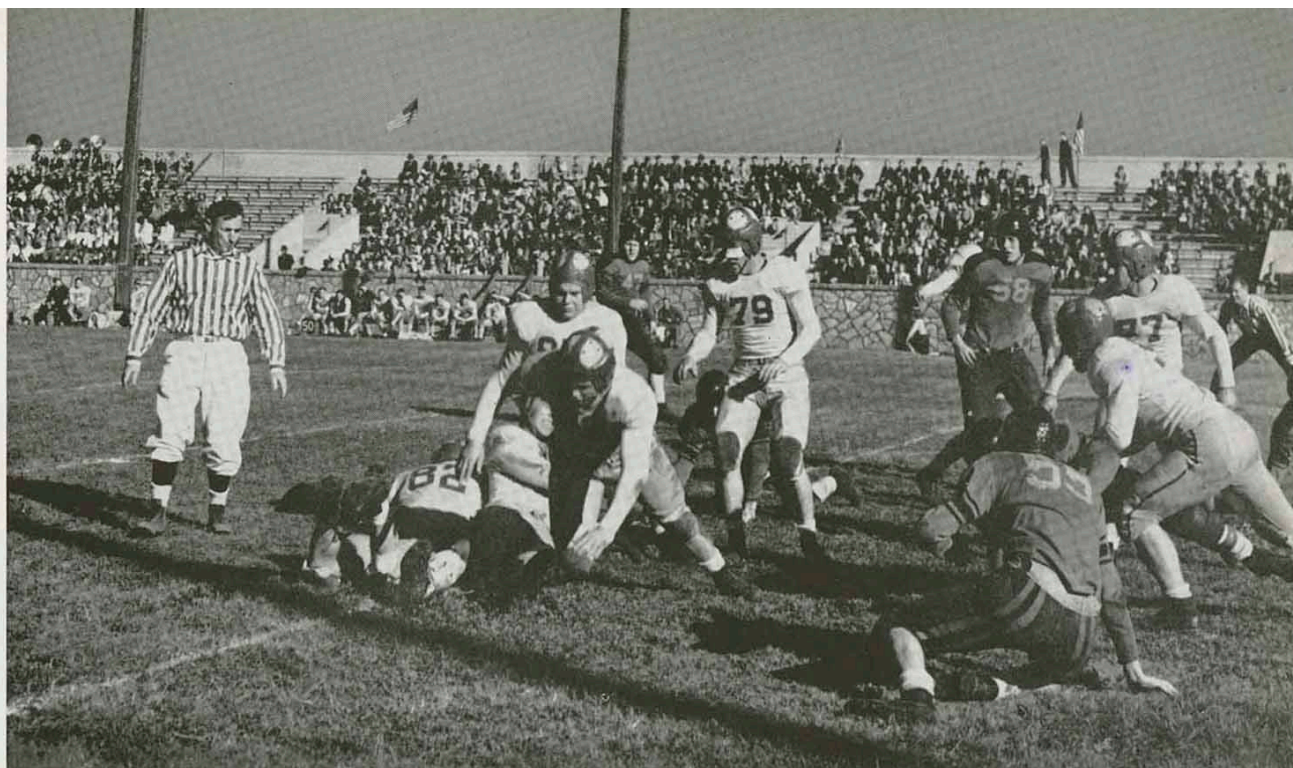

FOOTBALL, 1942

Football history was made on the plains of southeast Kansas this year for Coach Charles Morgan's fighting pigskin toters won Pittsburg Teachers College her first undisputed gridiron crown since the formation of the Central Intercollegiate Conference.

The army and various defense works left Coach Morgan with barely a dozen veterans to report for practice. Things looked dark for the Gorillas, but Charley had a fighting group of new lads to help him along with the cause, and the boys came through for the "grand old man."

Coach Charley and his capable first lieutenant, Prentice Gudgeon ("Gudge" to his friends), installed a new system for their boys this year. They reached into the grab bag and brought out a modified version of the "T" system. It worked wonderfully, bringing the Gorillas 5 victories, 3 ties, and 2 defeats — and the championship.

Following we give a summary of part of the games. This record is by no means complete, but it gives an idea of what the boys did:

With baseball weather prevailing, the Gorillas opened up the '41 campaign against the Tahlequah, Okla., Teachers, on the night of September 18 on Brandenburg Field. The Crimson and Gold clad war-

riors couldn't get going in the first half, letting the Oklahomans score 13 points while they were held scoreless. But it was a rejuvenated team that took to the field in the second half. Paced by "Little Joe" Begando, one of the scattiest scat backs in Kansas, the Gorillas scored 13 points to tie the score. Ridenour, converted from guard to end, scored the first touchdown on an end-around (gallopin' ghost play) play from the six. "Little Joe" kicked for the extra point.

Then followed games with Warrensburg and Springfield on foreign fields which resulted in a tie and a loss. But the team looked better in the loss to Springfield than in the tie with Warrensburg. Encouraged by these games, Charley said they were lost by too much experimenting with inexperienced material.

Southwestern came to town on November 8, a big heavy team picked by an early observer as the best team in the state. They were held to two first downs and defeated 7 to 0, after being clearly outplayed.

Augustana College of S. D. and champions of that state showed a hard-hitting, well coached outfit, but were bested 13 to 7 with several of our regulars on the sideline. The coaches were not taking any chances on important men being out of the Emporia game.

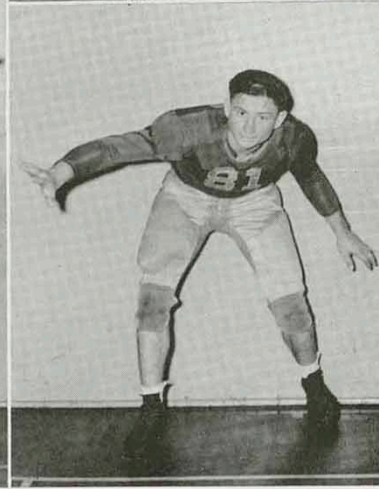
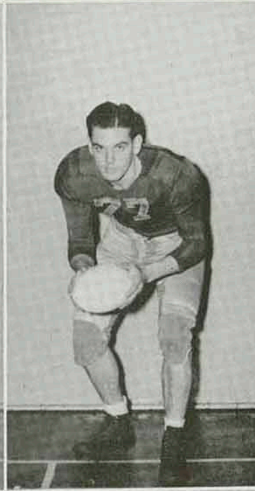
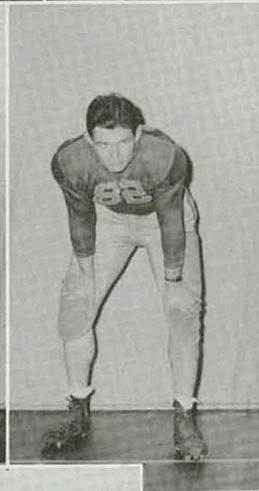
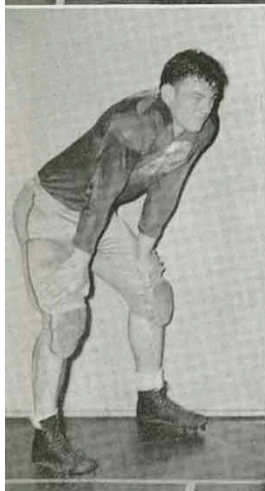
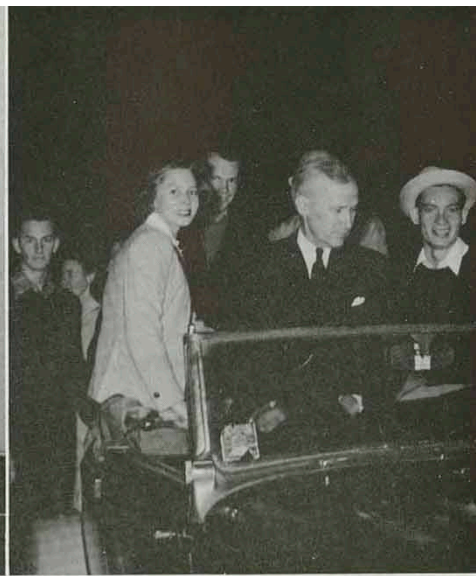
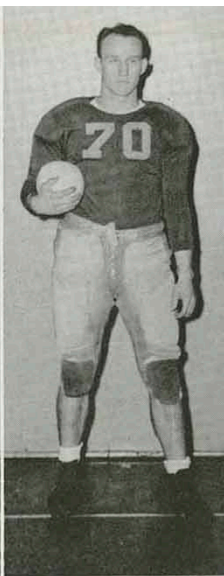
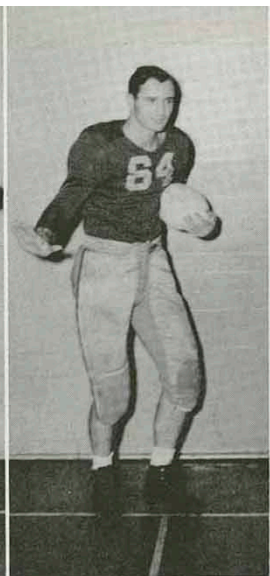

Bill Morgan

Joe Begando

Eugene Ridenour

John Hottinstein

Waldon McCoy

George Melcher

Melvin Jones

Jack Morgan

John Martin

Andy Bertuzzi

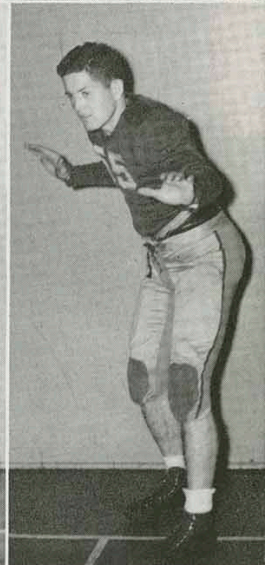
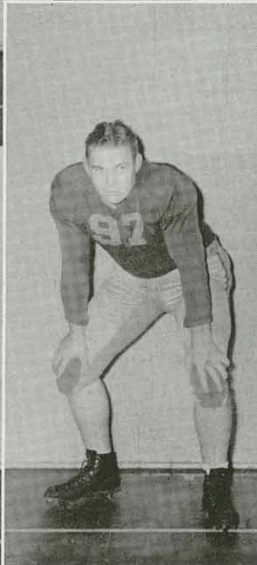
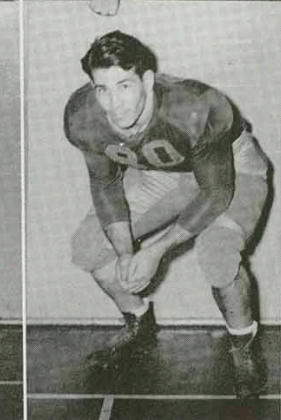

Don German

Richard Salb

Walter Smith

Adolph Spigarelli

Kenneth Gyer

Dino Spigarelli

Carl Beard

Vernon Holmes

Alfred Steele

Douglas Duffey



PITT 13 - AUGUSTANA 6

Taking a 400-mile trip across the state to the lair of the Fort Hays Tigers, Coach Morgan's Gorillas ushered in their first win of the season by soundly trouncing the Tigers 26-0. Again "Little Joe" Begando was the sparkplug for Pittsburg. He dazzled the fans with brilliant long runs around the ends. Jack and Bill Morgan threw several sparkling passes that had the Hays players dizzy. Jones scored the first touchdown when he took a pass from Jack Morgan. Morgan's kick for point was good. Begando scored the second counter after taking a lateral on the fifteen. Morgan's kick for point again was good. Andy Bertuzzi, substitute end, scored the third 6-pointer on a gallopin' ghost. The kick was blocked. A pass from Bill Morgan to Doug Duffey, from the Tiger 33 to the Tiger 5, set the stage for the final touchdown. Leroy Schuette, sub back, tossed a short pass that put the ball on the one-yard marker, and Glenn Tolle went through center for the score. The try for extra point failed. Walt Smith, substituting as an end, pulled a Hays pass out of the ozone on his own 47 and scampered all the way down to the Tiger seven, in the fourth period.

Playing on a muddy field and before a home crowd, the Gorilla gridders defeated the highly touted Iowa State Teachers team from Cedar Falls by a 12-6 score. Iowa State Champions of 1941 scored the first touchdown, but failed

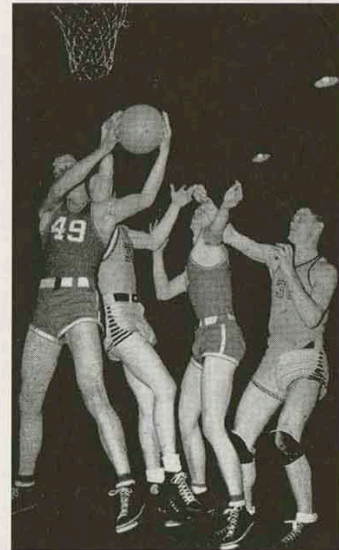
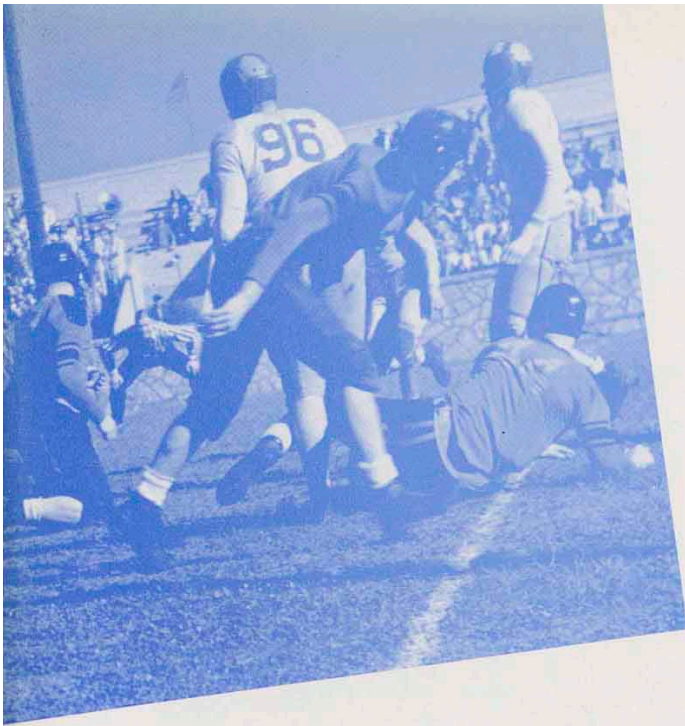

to make the point. Begando took the kickoff and ran 90 yards to score one of the most sensational runs of the season, and from then on the game was all Pittsburg's.

On the Saturday before Thanksgiving, the Emporia Hornets came to Pittsburg for the crucial game of the season. Both teams needed a victory to clinch the conference championship, and both teams were equally determined to win. A miserable cold rain and wind, that turned into a heavy snow, swept down upon the players, and the handful of loyal fans. The Gorillas outplayed the Hornets in every department, proving themselves real champs, and defeated them 13-0. The first half was scoreless, though Pitt advanced the ball to the Emporia five before being held for downs. In the third period the Gorillas worked the ball from the Hornet 45 to the Hornet 5, from where Johnny Martin plunged it over. Jack Morgan kicked for the extra point. In the fourth period tackle Vernon Holmes recovered a blocked punt on the Emporia 34. Begando made 12 yards, and then, after 3 plays for no gain, end Gene Ridenour took the ball through the tackle for a touchdown.

Three Pittsburg men, tackle Alfred Steele, center Kenneth Gire, and guard, Carl Beard, made the conference all-star team.

— Bill Morey.

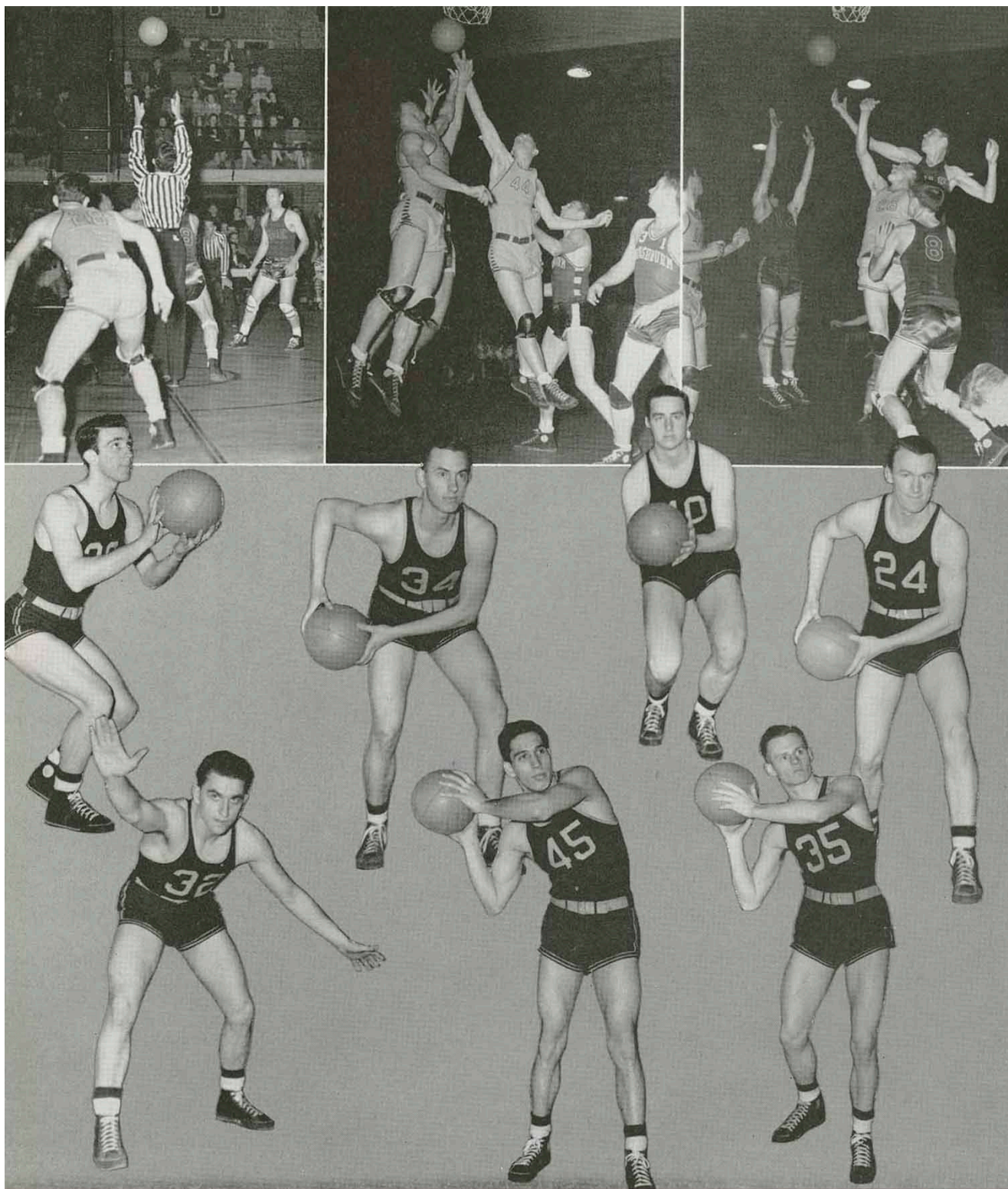

Pictures at the top taken at the Tahlequah and Washburn games

Basketball Lettermen: First row — Left to right: Wayne Howard, Ray Lance, Guy Mitchell, Merle Brown. Second row: Russell Granger, Harley King, John Lance.

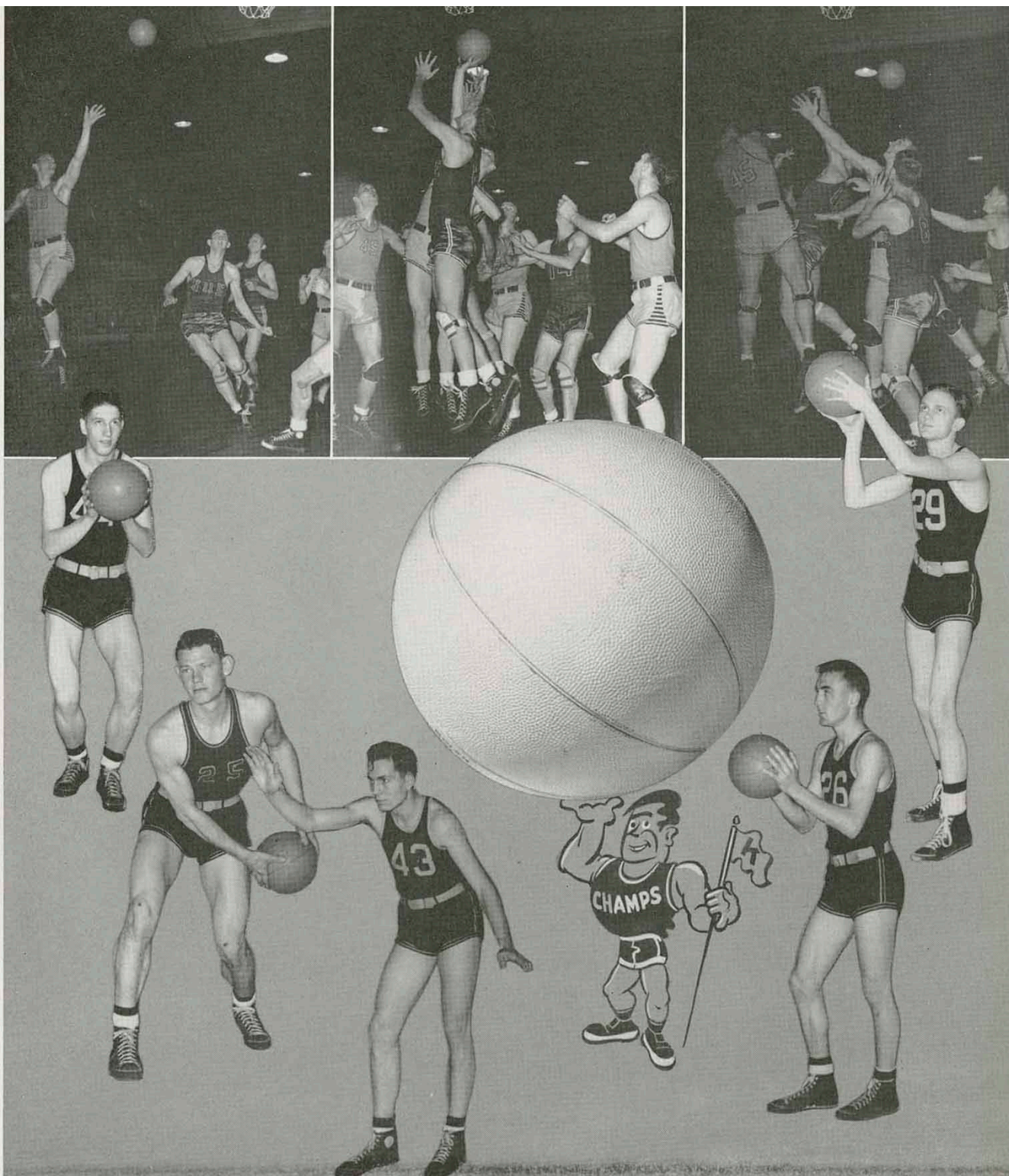

Pictures at the top taken at the Tahlequah game

Basketball Lettermen: First row — Left to right: Richard Wanasek, Jack Broadhurst. Second row: Marvin Ryden, Bill Waltz, Jim Hamilton.

BASKETBALL

The 1941-42 Gorilla basketball team had a highly successful season with a record of 23 victories and 5 defeats.

The Lancemen won their second straight undisputed Central Conference title and walked away with third place honors in the Oklahoma City "All College" Tournament and the National Inter-Collegiate Tournament at Kansas City.

At the start of the season Coach Lance had eight returning lettermen plus several new prospects around which to build his team.

The team opened the season on December 3 against Tahlequah, Oklahoma, Teachers on the Gorilla court and won easily by a 47 to 20 score. On December 6 they were host to another Oklahoma team, the Southwestern Tech. of Weatherford and were again victorious by a 45 to 30 score.

On December 8 they journeyed to Topeka for their first conference encounter and downed the Washburn Ichabods by a 39 to 27 count. Washburn was a new member of the C. I. C. this year. After a few days rest the Gorillas journeyed to Independence on December 15 where they defeated the Juco team 48 to 33.

On December 17 the Gorillas left on what proved to be a rather unsuccessful road trip. Playing the Warrensburg, Missouri, Mules that night the Lancemen came out on the long end of a 48 to 40 score. The next day they went to Charleston, Illinois, where they received their first setback from the Eastern Illinois Teachers by the close score of 45 to 44. From Charleston the boys moved to Terre Haute, Indiana, where they lost 49 to 34 to the Indiana State Teachers College team.

After returning home the team started preparations to enter the Oklahoma City Tournament during the Christmas holidays. Playing their first tournament game against New Mexico University the Gorillas were victorious and won easily by a 63 to 38 score. In the quarter-finals the team encountered a stubborn Southern Methodist University team but won out 40 to 37. The Gorillas lost a heartbreaker in the semi-finals to a tall West Texas State team by a 57 to 55 count. The boys from Texas claim to have the tallest team in the world. The team went ahead to cop third place by defeating Texas University 46 to 41.

On January 5 the Gorillas won their second conference victory over the Washburn College team, 35-25. January 8 the team went to Atchison where they won their third C. I. C. victory from the St. Benedict's Ravens by a score of 37 to 27.

January 12 proved to be an unlucky night for Coach Lance's aggregation as they lost their first conference battle to Southwestern of Winfield by a 57 to 45 count on the home court.

On January 17 the Gorillas whipped the Warrensburg Mules again, 38 to 32. On January 28 they won from the Springfield, Mo., Bears, 52 to 47.

The Gorillas continued their string of wins by downing Ft. Hays 45 to 35; Southwestern at Winfield 51 to 42, Springfield Teachers at Springfield 45 to 36, their arch rivals the Emporia State Hornets by 56 to 36 at Pittsburg, and on February 21, St. Benedict's College to make it two in a row over the Ravens. This was the Gorillas seventh conference win.

Meanwhile, the Emporians handed Southwestern a beating which gave the Gorillas sole possession of first place. The Pittsburg Teachers hit the road for Emporia on February 28 and beat them that night 44 to 40. The team then journeyed to Hays and two nights later clinched the title as they beat the Hays Tigers 48 to 42.

The team was selected to represent Kansas in the National Intercollegiate Tournament which was held in Kansas City March 9 to 14. In the first round we met the Arkansas State Teachers of Conway, champions of Arkansas, and with a season's record of 26 victories in 28 games played. After a hard-fought game the Gorillas came out a winner by a score of 37 to 34. In the second round we met the rangy Luther College team, state champions of Iowa and again won by a score of 49 to 38. In the third round we played the fast and hustling team from Missouri Valley College of Marshall, Missouri, champions of their conference. After the fastest and best-played game of the entire tournament we won 59 to 39. In the semi-finals we were defeated by the Durant, Oklahoma, Teachers who played a very slow and methodical game by the score of 37 to 36. We defeated Warrensburg, Missouri, Teachers in the consolation place for third place by the score of 58 to 47.

Several of the boys received recognition by being placed on all-star teams. Merle Brown was placed on the second team at the Oklahoma City Tournament. Brown and Marvin Ryden were named at guard and center on the Central Inter-collegiate Conference all-star team. Jim Hamilton was given a forward berth on the second all-American team for his outstanding play in the National Tourney at Kansas City.

— John Morgan.



Back Row—Left to right: Charles Green, Vernon Akins, Keith Dugan, William Trimmel, Vance Rogers, Lloyd Bowers. Middle Row—Dr. Weede, Walter Revelle, Joe Begando, Jack Bellman, Eddie Ellingboe, Eugene Lea, Seledon Martinez. First Row—John Lance, Woodrow Kramer, Don Patrick, Karl Giessmann, Leland Sutterby, Morris Mitchell, Virgil James.

Track Coach Dr. G. W. Weede's 1941 thinclads had a very successful season. The Gorillas won four dual meets and the C. I. C. championship besides placing high in several of the larger relays.

The team opened the season at the Illinois University Relays where they placed third in the college division. The boys collected their points by placing in several of the relays.

On March 15 the boys went to Indianapolis for the Butler Relays where a team composed of Bowers, Mitchell, Martinez, and Bellman placed second in the two-mile relay.

On March 24 the Weedemen journeyed to Kansas City for the A. A. U. meet where a mile relay team composed of Revell, Lea, Kramer and Akins broke its own record by running the event in 3 minutes 31½ seconds. Walter Revell placed second in the 60-yard low hurdles and Akins and Kramer placed second

and third respectively in the 60-yard dash. The Gorilla two-mile relay placed second to the M. Club of Missouri University. Donald Patrick, freshman miler placed third in the college division of the mile run.

On April 9 the Gorillas participated in their first outdoor meet of the season, a dual meet with Butler University. The Gorillas won the meet handily with 87 points to their credit while Butler was able to garner only 44 points. The Weedemen captured all firsts making clean sweeps in four events. Woody Kramer won the 100- and 220-yard dashes and Walt Revell won the high and low hurdles. Jack Bellman won the mile in 4:32.1. Glen Abell cleared the bar at 12 feet 4 inches to capture first in the pole vault and Vance Rogers tossed the javelin 182 feet 4½ inches to win that event. Five Gorilla high jumpers tied for first in that event. Eddie Ellingboe won the two-mile race. Keith Dugan won the shot put and Jack Morgan captured first in the discus throw.



Picture at the left: Jack Bellman, Robert Friggeri and Duane Slaughter warm up.



Inset at left: Karl Giessman, ditto.

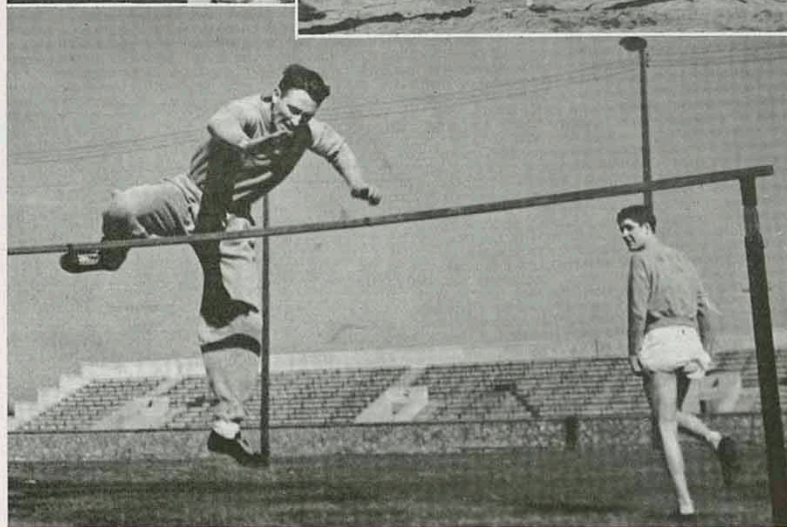

John Lance clears the top bar.

James Sparks shows rare form in high jumping.

On April 10 the annual dual-relays meet with Emporia was held with the Gorillas capturing eight of thirteen events to win easily. Pitt won the two-mile relay, high jump, pole vault, mile relay, discus, 880-yard relay, distance medley relay and the mile relay.

On April 19 "Doc" Weede took his trackmen to the K. U. Relays at Lawrence where they captured first in the distance medley relay and third in the college division of the two-mile relay. April 25-26 the team attended the Drake Relays at Des Moines, Iowa, where a team composed of Akins, Kramer, Revell and Bellman set a new meet record in the sprint medley relay with a time of 3:27.5. The boys all received new wrist watches for their accomplishment. Pitt also placed fourth in the distance medley.

TRACK

Giessman goes over the top.



Sparks caught in the air as he makes a flying broadjump.



Bellman breaks the tape in the Distance Medley in a Dual meet with Emporia Teachers.



Don Patrick, Robert Friggeri, Jack Bellman and Duane Slaughter "on your marks."

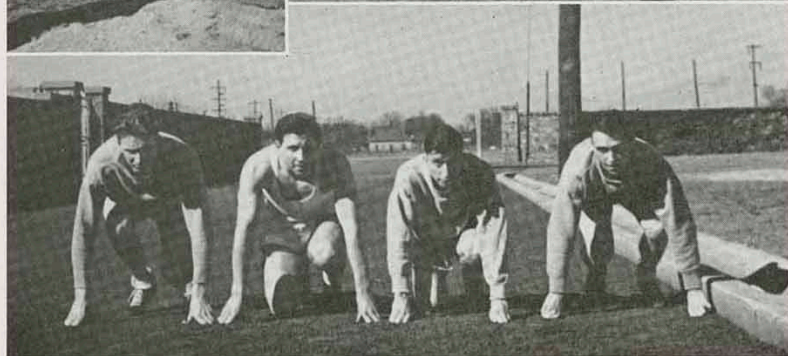

TRACK

On May 2 a dual meet was held with Emporia with the Gorillas winning by a score of 69 to 62. The Gorillas captured first place in nine events, Akins won the 440-yard dash, Kramer won the 100- and 220-yard dashes, Revell won the high hurdles, Bellman captured first in the 880-yard run, four Pitt high jumpers tied for first in that event, Sutterby won the shot put, Giessman won the pole vault and Hutter won the javelin throw. On May 10 the boys won a dual meet from Wichita University and on May 16 and 17 they won the Central Conference Title at Fort Hays. Emporia captured second place in the conference meet.

— John Morgan.

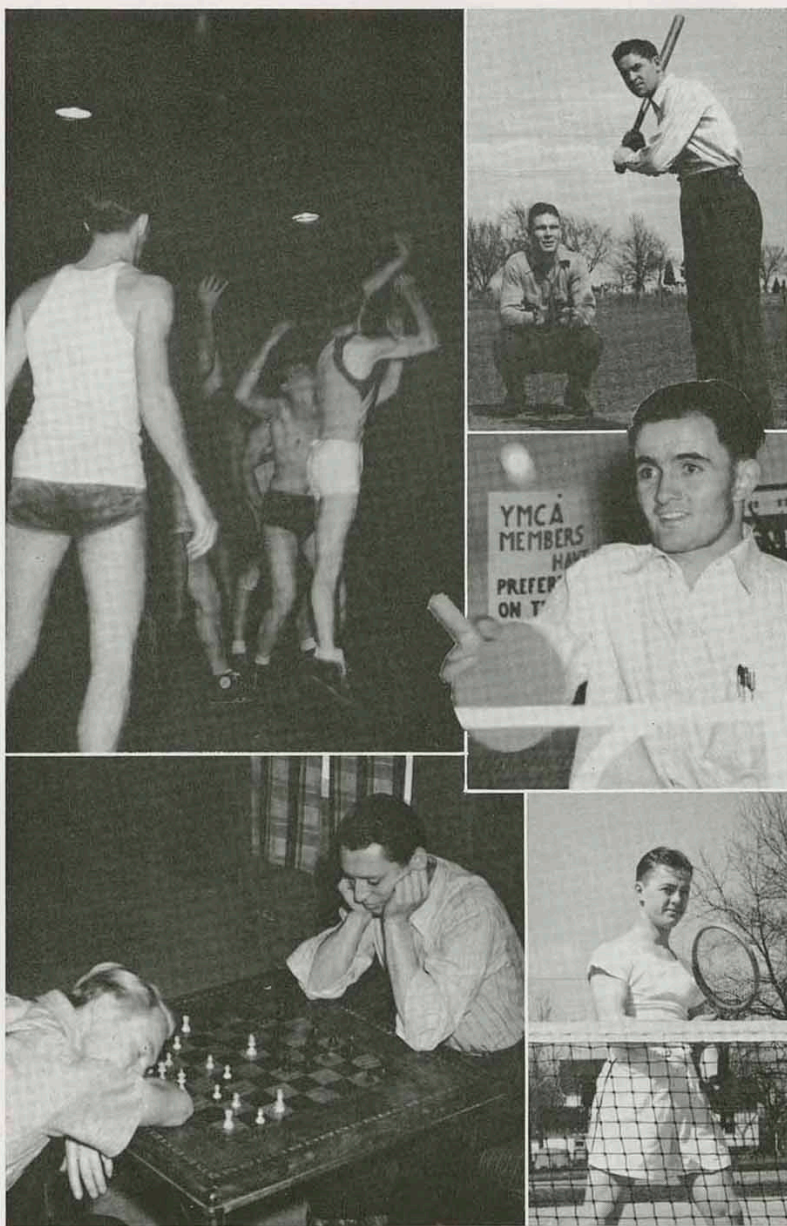

Being as how everybody has some sport that he is most apt in, it was decided to devote a page to those students and their sports. Now these students haven't brought any trophies back to the school but they sure have had a lot of fun, just relaxing. . . One of the many intramural basketball games that takes place during the winter. . . That terrific game of skill, with those hard-thinking, deliberate moving men, Don Musser and Nate Moore. . . Waldon McCoy and Dale Conner getting set to play a little softball. . . Jimmie Duncan, ready to smash that ball. . . John Buess in a fast game of ping-pong.

Everybody's

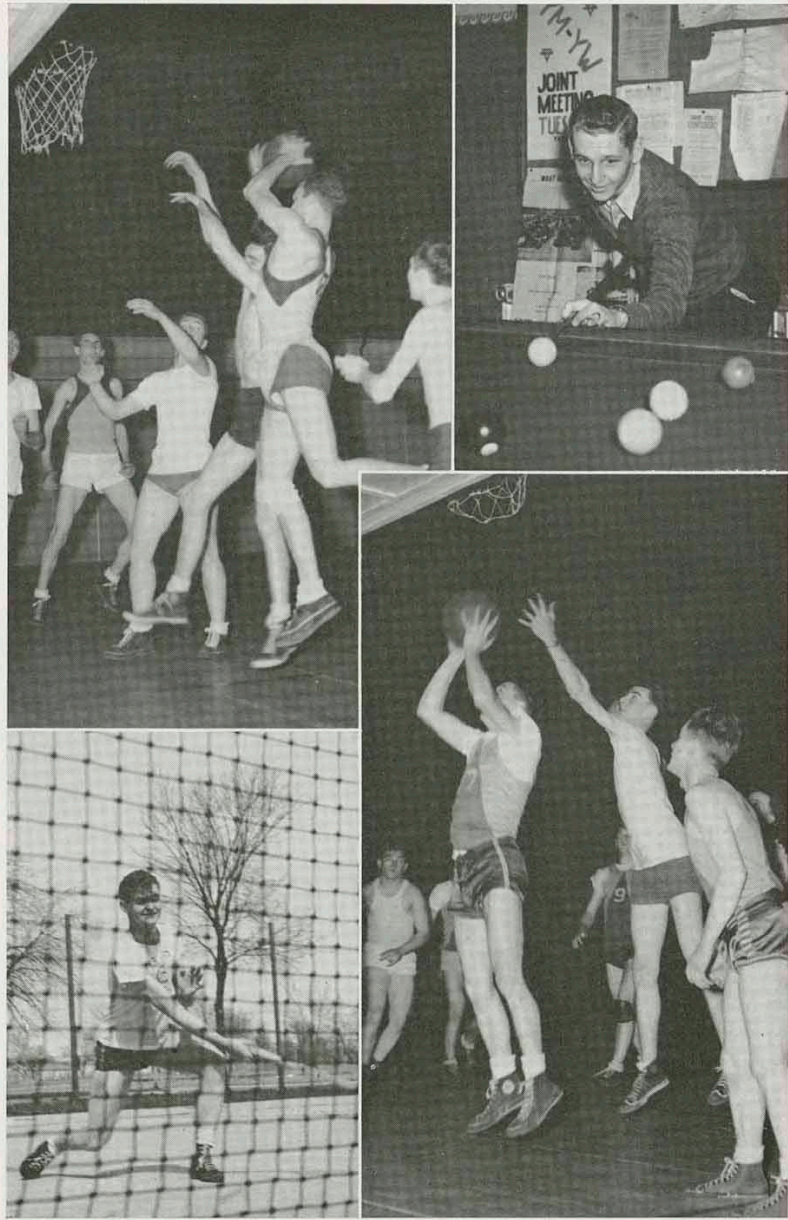

Sports

Another intramural basketball game. More than a third of the boys on the campus participate in these winter sports. They run the only competition to the girls and dating. . . Smash! Nylon against rubber as Jim Wells returns with a volley as he warms up on the college courts. . . Here is the unique shot of the first man shooting for the eight ball instead of being behind it. Pool, that remarkable game of science, English and banking. Walt Burdette says that even a course in trigonometry helps because "you've gotta' know the angles" . . . Basketball again. The "K" Club boys topped the crown again to make it two years in a row to cop the trophy for the intramural championship.

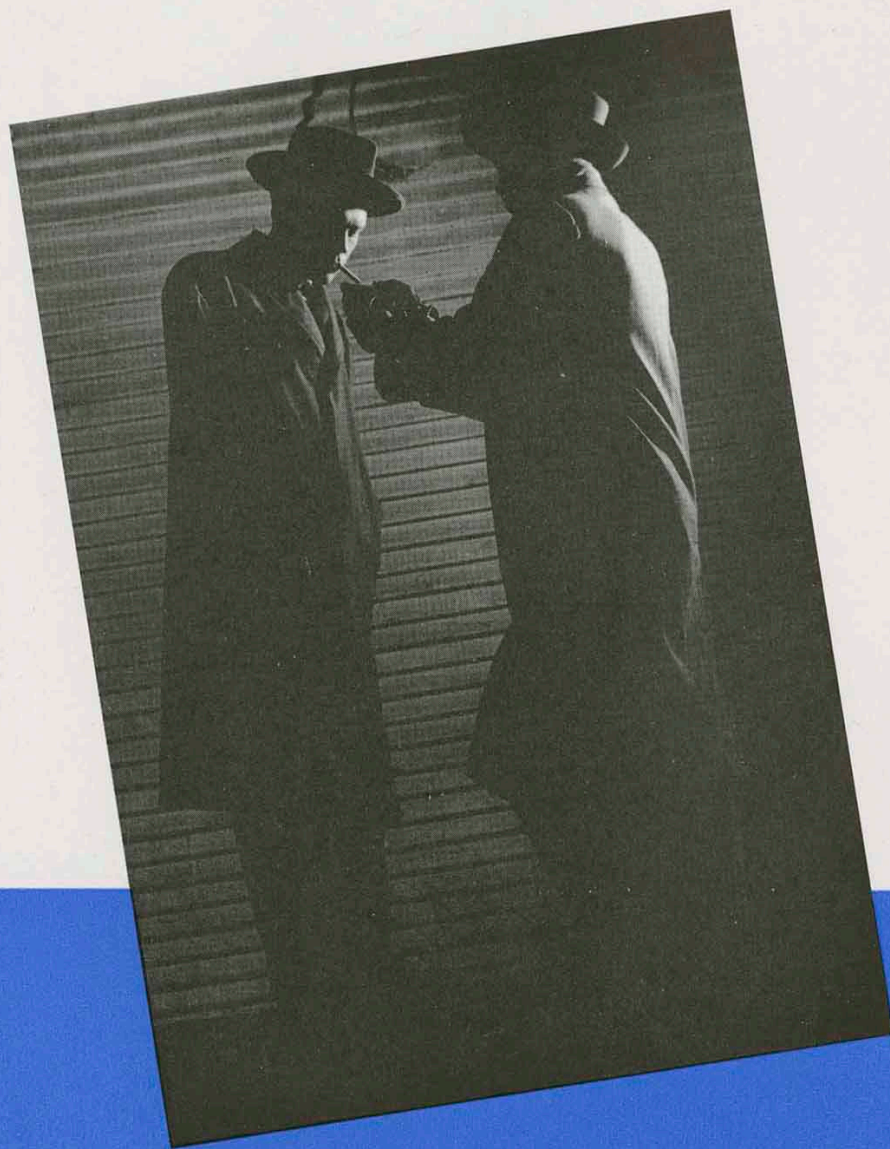

Silks AND Satins

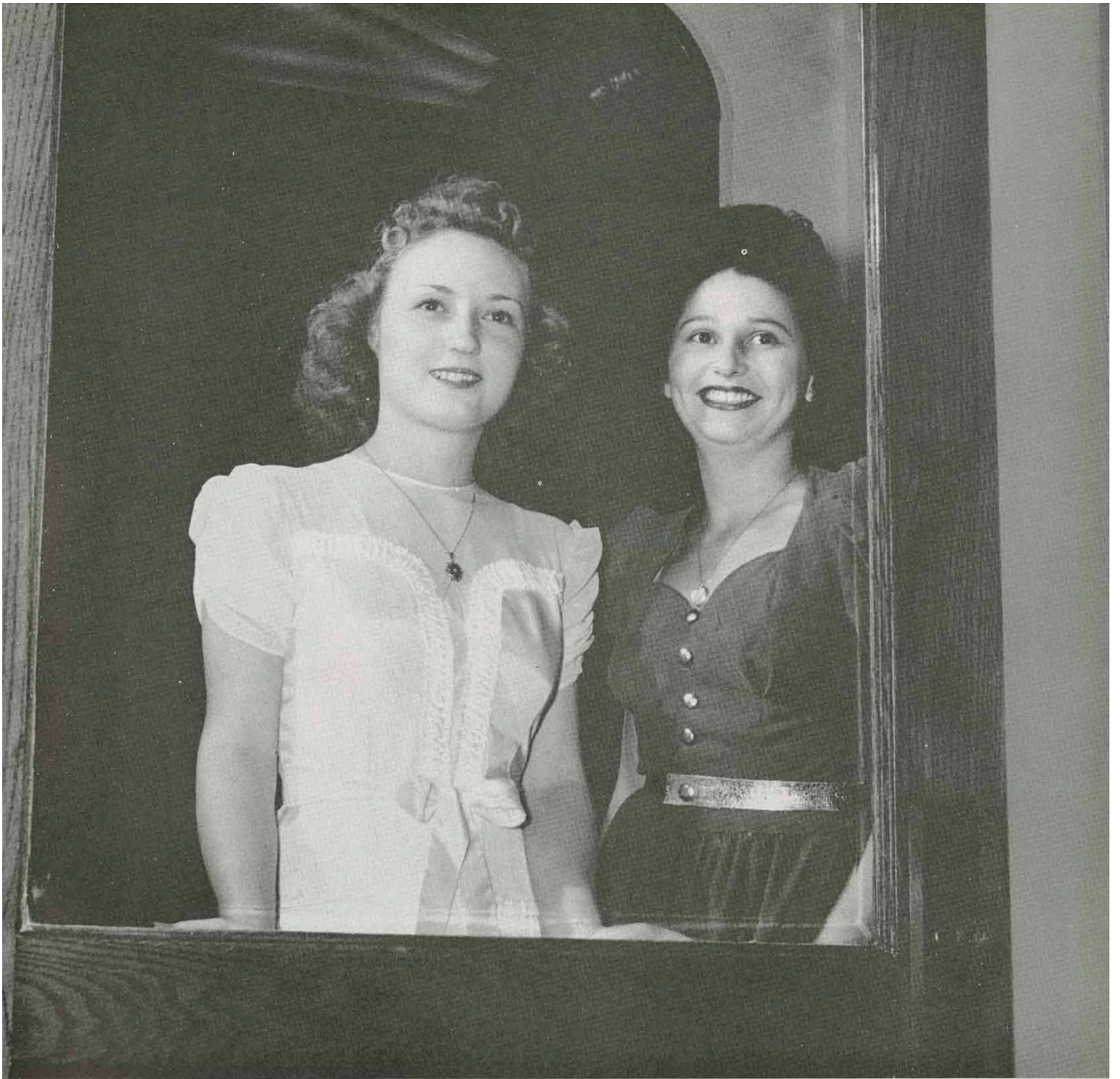

OH, JOY! OH, BLISS!! OH, ECSTASY!!!





Virginia Suttee
Secretary

Marjory Baxter
President

Mary J. Keller
Vice-President

Maxine Humbard
Treasurer

Alpha Sigma Alpha, a national social sorority, founded November 15, 1901, at Farmville, Virginia, is a charter member of the Association of Educational Sororities. Eta Eta chapter was organized on this campus July 9, 1920.

The strong group spirit and willingness to participate in different types of activities have kept Alpha Sigma Alpha in a prominent position on this campus for many years.

Officers: Marjory Baxter, president; Mary Jane Keller, vice-president; Virginia Suttee, secretary; Maxine Humbard, treasurer.

The advisors are Dr. Jane Carroll and Mrs. Perva Hughes. The sponsors are Miss Eulalia Roseberry, Dr. and Mrs. G. W. Weede. Patronesses are Mrs. W. A. Brandenburg, Mrs. C. F. Spencer, Mrs. S. J. Pease, Mrs. E. V. Lanyon, Mrs. C. O. Davis, Mrs. John Ira Clemens, Mrs. F. M. Oerter, Mrs. H. J. Veatch. Mrs. G. E. Hutchinson is housemother.



Alpha Sigma Alpha

First Row:

(Left to Right)

Shirley Ainsworth
Sue Bales
Patty Barkell
Marjorie Baxter
Opal Brayton

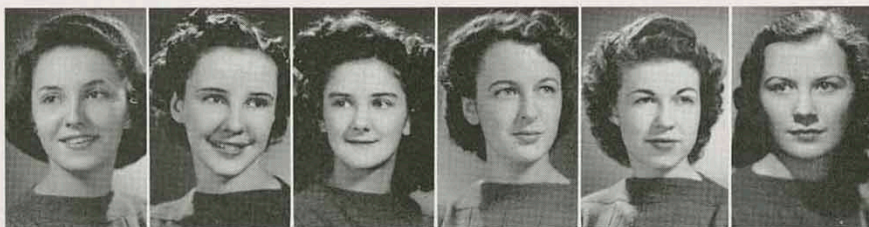

Second Row:

Connie Cockerill
Rosemary Cowan
Helen Crocker
Dorothy Fee
Rae Ferguson



Third Row:

Mary Jane Gallop
Jeanette Gardner
Sammy Lou Heaton
Billie L. Heimdale
Marie Hembree



Fourth Row:

Barbara Huffman
Mrs. Perva Hughes
Maxine Humbard
Frances Hunt
Kathleen Karns



Fifth Row:

Mary Jane Keller
Ann Marquis
Lois Mathis
Charlon Mobley
Dorothy Moss



Sixth Row:

Betty McAnally
Margaret A. Naylor
Jane Pratt
Betty Lou Ramsey
Mary K. Reiff



Seventh Row:

Virginia Sutte
Georgeanne Switzer
Betty Taylor
Nellie Jo Tharrington
Dona Winans

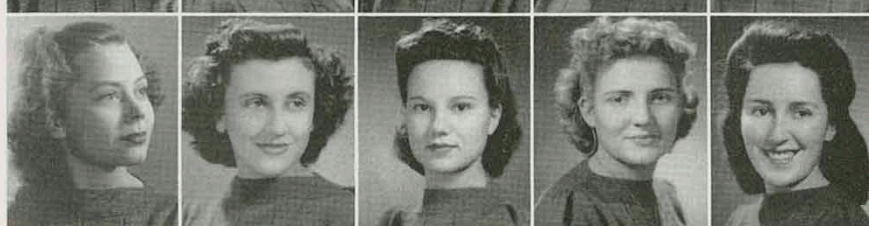



Helen McKinney
Secretary

Jacqueline Gore
President

Betty Stonecipher
Vice-President

Martha Anderson
Treasurer



Phi Mu Gamma, a fine arts sorority, embraces the four fine arts: music, dance, art, and speech. The organization was founded at Hollins College, Virginia, in 1890. Delta chapter of Lambda Phi Delta was founded on this campus in 1918 and was merged with Phi Mu Gamma in 1930.

The purpose of this organization is the intelligent advancement of the four allied arts. In the spring of each year Phi Mu Gamma presents a fine arts recital. It is a social as well as a professional sorority.

Miss Mary Lee Hagemann and Mrs. Daphne Cross are the sponsors. Patronesses are Mrs. McKinley Akey, Mrs. L. H. Albus, Mrs. C. E. Banta, Mrs. F. W. Brinkerhoff, Mrs. Ira Clemens, Mrs. B. F. Daugherty, Mrs. A. H. Lanyon, Mrs. Geo. K. Mackie, Jr., Mrs. Ed McNally, Mrs. Paul Murphy, Mrs. Geo. Nettels, Mrs. Hawley Seymour, Mrs. Merrill Seymour, Mrs. H. H. Spencer, and Mrs. L. K. Timmons.

Phi Mu Gamma

First Row:

(Left to Right)

Martha Anderson
Dorothy Breiner
Helen Caskey
Betty Clements
Wilma Jean Dean



Second Row:

Mary Jean Dixon
Wanda Mae Gibbs
Jean Gill
Jacqueline Gore
Miss Mary L. Hagamann



Third Row:

Frances Householder
Mary Lou Innis
Lorna Jones
Jane Kennedy
Naomi Klepinger



Fourth Row:

Maxine Longstaff
Mardell Mangrum
Helen McKinney
Hope E. Nickols
Marilyn Nickols



Fifth Row:

Julia Ann Pogson
Mary Grace Pope
Jean Resler
Maxine Scott
Marcine Stewart

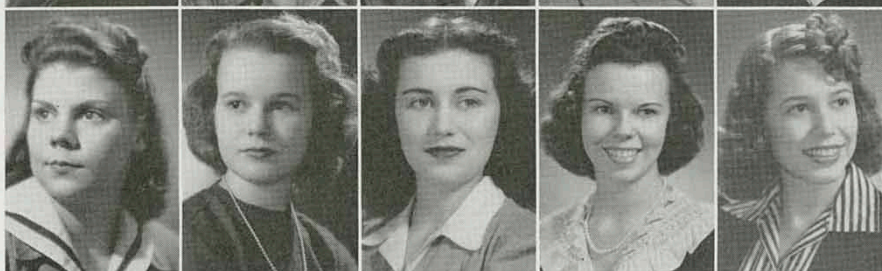

Sixth Row:

Betty Stonecipher
Frances Townsend
Mildred Van Arsdale
Florence Williams

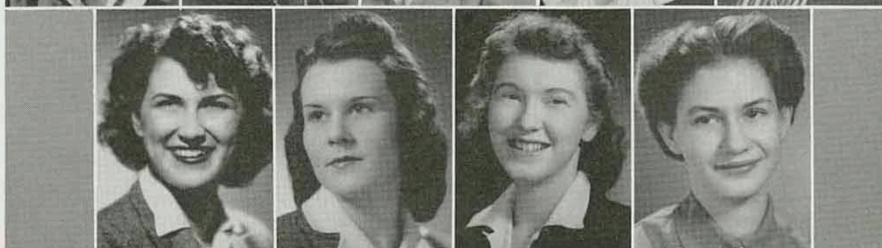



Marjory Gould
Secretary

Betty Montgomery
Treasurer

Jennibel Evans
President

Jean Miller
Vice-President

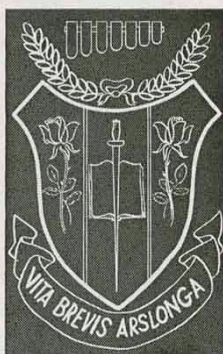

Sigma Alpha Iota, national professional music fraternity for women, founded in 1903 at Ann Arbor, Michigan, is the oldest and the largest fraternity of its kind in the United States. The total membership is near twelve thousand, including 72 active chapters and 25 alumnae chapters.

Sigma Alpha Iota, being professional in character, chooses members with outstanding musical ability and high scholastic standing. Honorary membership is confined to artists, composers, and teachers of national and international renown.

During the school year, the chapter presents a recital each month, two of which are formal, one of which is presented by the pledges.

Members of the faculty are Miss Rose Buchmann, Miss Eugenia Johnson, Miss Rhetia Hesselberg, Mrs. Edwina Fowler, Miss Gabriella Campbell, and Dr. Millicent McNeill.

Sigma Alpha Iota

First Row:

(Top to bottom)

Virginia Barrett
Eva Mae Dorsey
Billie L. Heimdale
Jeannie Miller
Norma Jean Peterson



Second Row:

Martha Jane Cade
Gayle Eflin
Marie Hembree
Betty Dell Mills
Charlotte Sparks
Charlene Williams



Third Row:

Kathleen Cooper
Jennibel Evans
Phoebe Jacoby
Betty Montgomery
Virginia Sutte



Fourth Row:

Audrey DeLapp
Winifred Mae Evans
Betty Lobb
Betty McGuire
Keitha Trammell
Lois Mae Williamson



Fifth Row:

Louise T. Donahoe
Marjory Gould
Evelyn Massman
Helen Otto
Mary Jane Waggoner

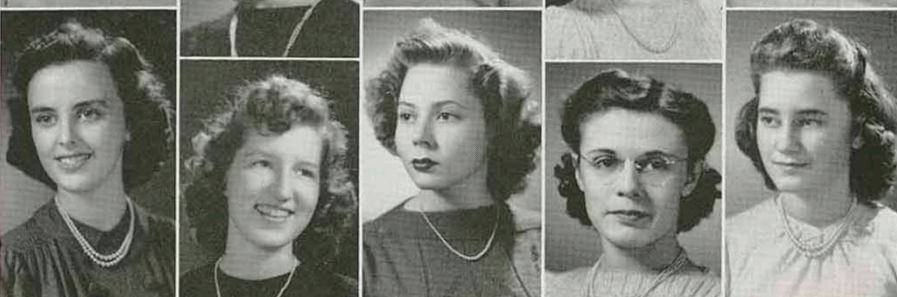



Gene Martin
Treasurer

Alice Duncan
Secretary

Mary Jo Striklin
President

Wilma Callahan
Vice-President



Sigma Sigma Sigma, a national education sorority, was founded at Farmville, Virginia, on April 20, 1898. The sorority is a charter member of the Association of Education Sororities.

Sigma Sigma Sigma is composed of 36 active chapters and 46 alumnae chapters located throughout the United States. Chi Chapter was established at Pittsburg in 1922 and was one of the first sororities organized on the campus.

Twice in the last four years, members of Chi Chapter have won the Scholarship Ring which is awarded each year by the National Council to the member having the highest scholastic record.

The sponsors are Miss Hazel Cave and Dr. Rowena Wellman. Patronesses are Mrs. Ralph Wells, Mrs. O. A. Hankammer, and Mrs. C. W. Street. Mrs. Mable Kane Stryker, national treasurer, is now located in Pittsburg.

Sigma Sigma Sigma

First Row:

(Left to Right)

Mrs. Dew
Mary K. Boner
Betty Byers
Wilma Callahan
Betty Cauble

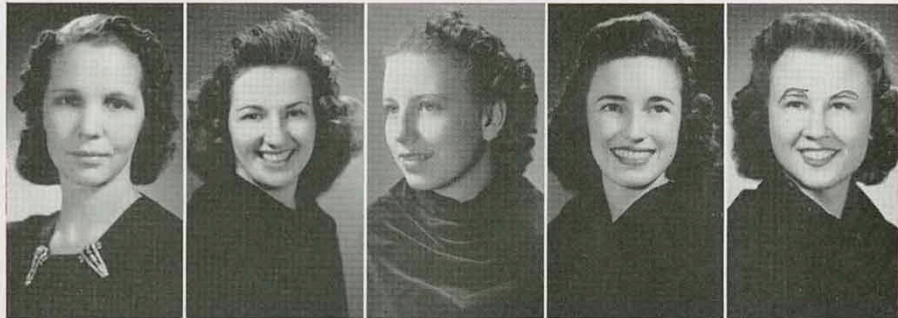

Second Row:

Alice Duncan
Irene Elliot
Marian Hart
Mary G. Heckert
Margaret Helman

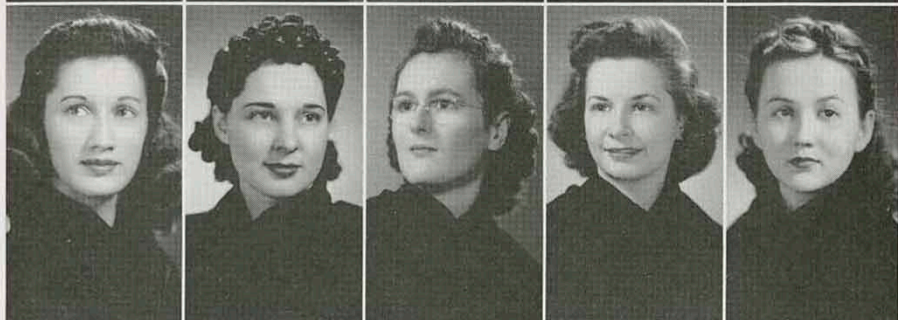

Third Row:

Erlene Hoppes
Mary Margaret Kerr
Gene Martin
Margaret Nail
Rogene Phelps



Fourth Row:

Patsy Jill Pumphrey
Zella Schaub
Doris Dea Shaff
Mary Jo Striklin
Marjorie Seeley

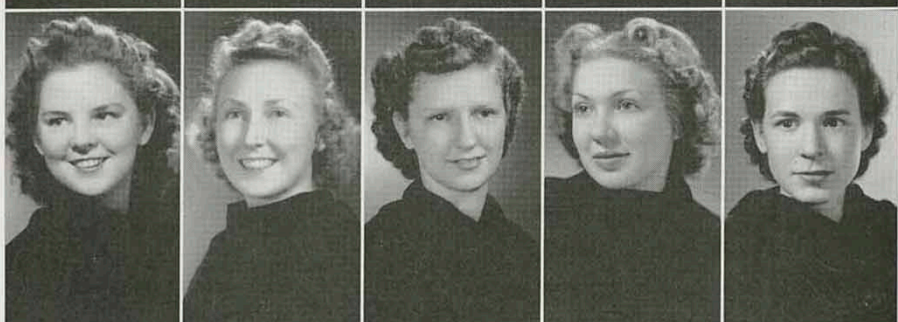

Fifth Row:

Priscilla Tebben
Virginia Lee Tucker
Marian Warren
Lois Williamson
Wilma Williamson

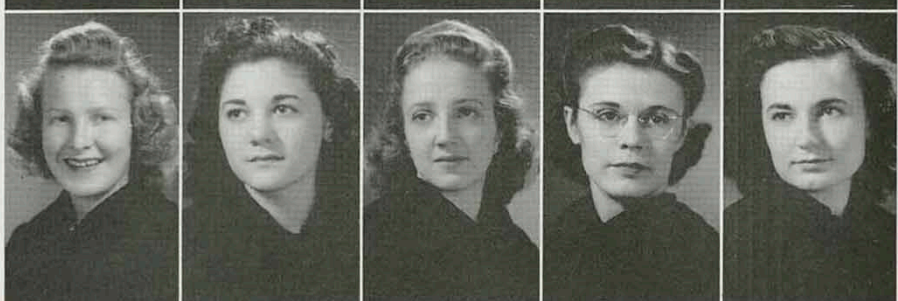

Pi Kappa Sigma



Helen Adams Miss Gabriella Campbell
sponsor Mary Crouch Delores Hopkins Evelyn Pitts

Pi Kappa Sigma was founded on November 17, 1894, at Ypsilanti, Michigan. It is an old member of the National Educational Sororities.

Its purpose is to help strengthen the character of its members and to prepare them for the life ahead.

Alpha Beta chapter is small but steadily growing. The parties, meetings, and standard of grades has helped this growth.

The officers this year were Delores Hopkins, president; Pearl Hite, vice president; Evelyn Pitts, secretary; Mary Crouch, treasurer. Miss Gabriella Campbell is the sponsor. Patronesses are Mrs. S. D. DeLapp, Mrs. W. S. Lyerla and Mrs. Hugh McGuire.



Theta Sigma Upsilon

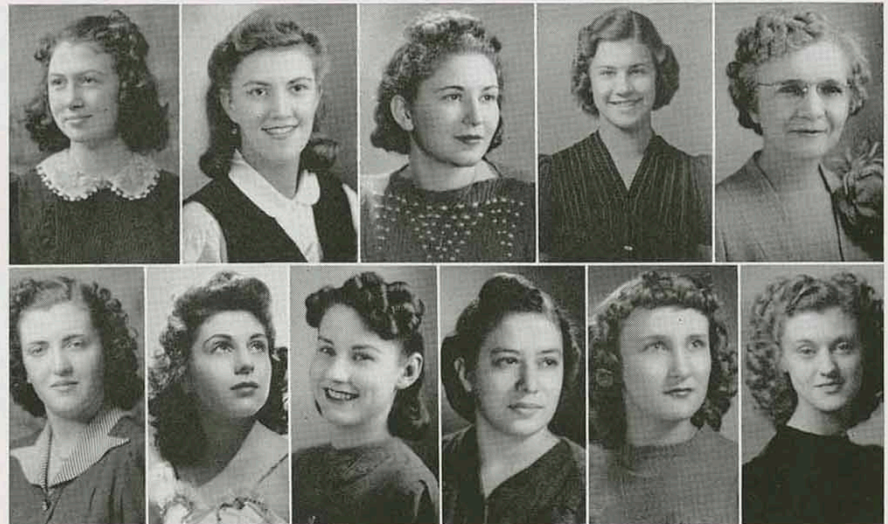

Top Row—Left to right: Vida Boucher, Seleta Carlisle, Vivian Dannels, Doris Dellinger, Miss Frances Hashbarger, sponsor. Bottom Row: Virginia Hill, June Ketchum, Mary Kilger, Marjory Reed, Vaudine Ridenour, Lavon Talley.



Theta Sigma Upsilon was established as a national sorority at Emporia, Kansas, in 1921, and is a member of the Association of Educational Sororities. Epsilon Chapter was established on this campus in 1924 under the direction of Miss Elmina E. Graham.

The aim of this sorority is to establish a sisterhood whose five-fold object is the physical, intellectual, social, ethical and spiritual development of its members. "The Higher Good" is its motto.

Mary Kilger, president; Vivian Dannels, vice-president; Lila R. Bahrends, secretary; Seleta Carlisle, treasurer; Lavon Talley, editor; Frances Hashbarger is the sponsor.



Jack Foresman
Treasurer

Jack Benner
President

Harold Slinkman
Secretary

Enoch Light
Vice-President



The beginning of Kappa Delta Kappa lay in the hopes of a group of freshmen to form an organization to oppose the tyranny of the upper classmen. The tyranny of the fall term of 1926 consisted of upper classmen stopping the freshmen and paddling them.

Soon six boys segregated themselves and made plans for organizing a fraternity.

On January 20, 1927, the fraternity committee of the college passed on the constitution and by-laws. A state charter was granted on April 14, 1927.

The sponsors of the fraternity are Miss Mary Lee Hagemann, Dr. Paul Murphy, Dr. Samuel Pease, Dr. O. W. Chapman, Prof. J. U. Massey, and Dr. L. C. Heckert.

The pledges are Phil Norman, Lloyd Crow, Dee Holmes, Ray Tarry, Curtis Wilson, Bob Jones, Jack Foster, Charles Snow, Jerry Reardon, Lowell Van Tassel and Jack Bellman.

Kappa Delta Kappa

First Row:

(Top to bottom)

Harold Ambler
Lewis Buttron
Allan Graber
Don Musser
Elton Schroder

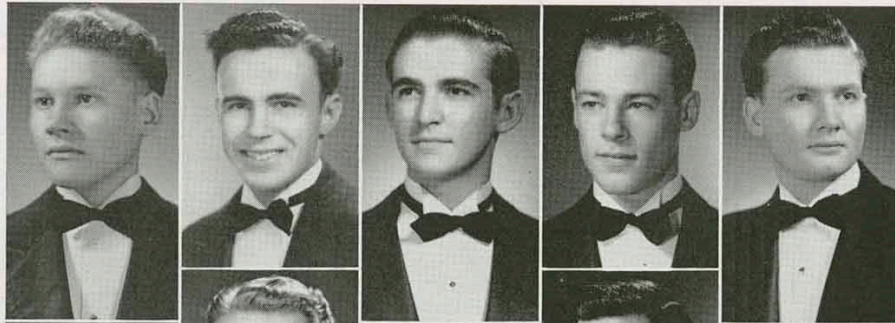

Second Row:

Leslie Baxter
Dale Clark
Paul Helbig
Gene McClarrinon
Leonard Sellmansberger
Harold Shoemaker

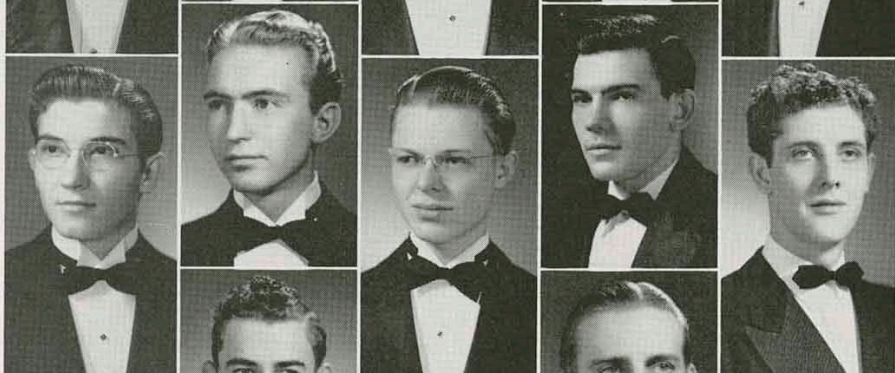

Third Row:

Jack Benner
George Cleland
Hugh Herring
Bud Prideaux
Lee Whiteman, Jr.

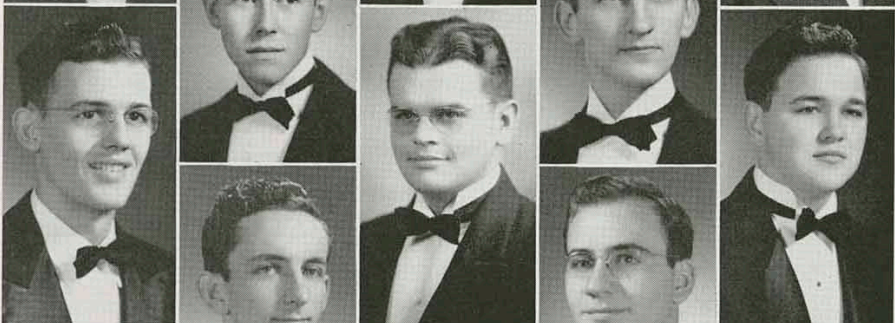

Fourth Row:

Harry Bradshaw
Jack Foresman
Enoch Light
Paul Resler
Harold Slinkman
Lowell Wilder

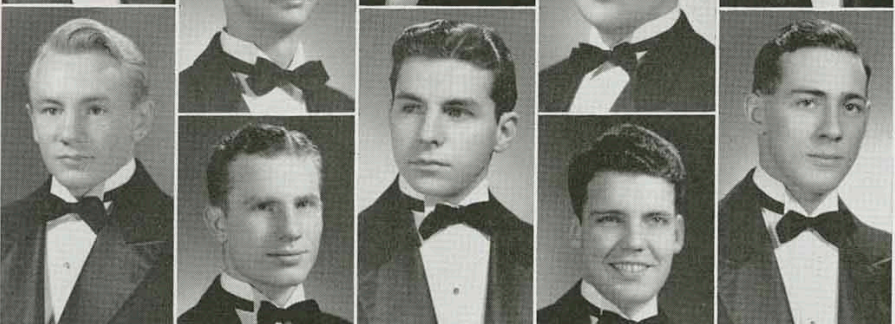

Fifth Row:

Fred Bumgarner
Karl Giessmann
Mearle Mason
Bob Rosencranse
Darrell Winingar

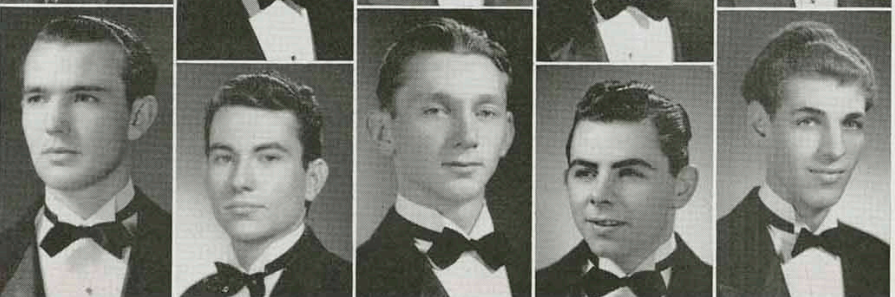



Bob Greer
Secretary

John Morgan
Treasurer

Harold Koehn
President

Joe Begando
Vice-President

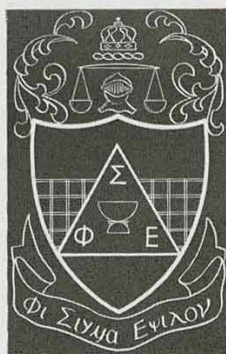

Phi Sigma Epsilon was founded in Emporia, Kansas, in 1910 and is one of the oldest National Teachers College Social Fraternities. Beta chapter was founded in 1925 as a local fraternity known as Pi Sigma Epsilon. It became a national affiliate in 1927.

Through a well-rounded program of social and extra-curricular activities Phi Sigma Epsilon offers to its members a better intellectual, social and physical development. Included in the social events are the Annual Phi Sig Frolic, two formal dances, numerous house parties and the Alumni Homecoming Banquet.

Sponsors are Miss Ruth Stamm, Miss Louise Gibson, Dr. R. G. Smith, Professor H. V. Hartman, and Professor R. L. Schwanzle. Honorary members are Professor Frank C. German, James Steele, Mac Steel, and "Gabby" Street.

Phi Sigma Epsilon

First Row:

(Top to bottom)

Carl Beard

A. M. Brim

Wayne Howard

John Morgan

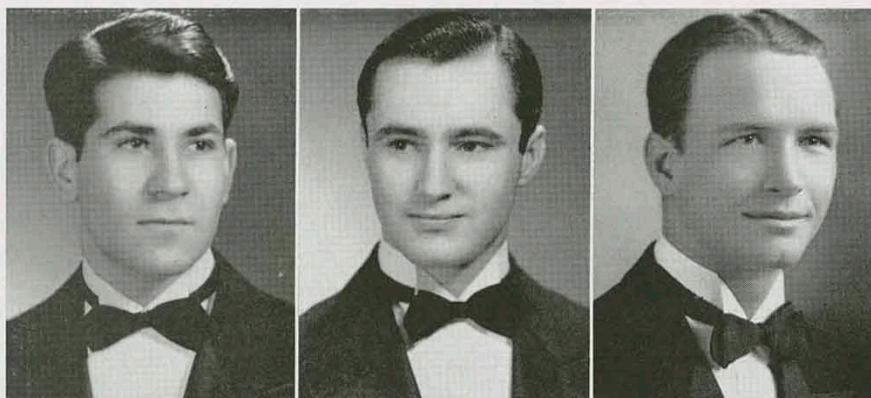

Second Row:

Joe Begando

Carroll Burch

Harold Koehn

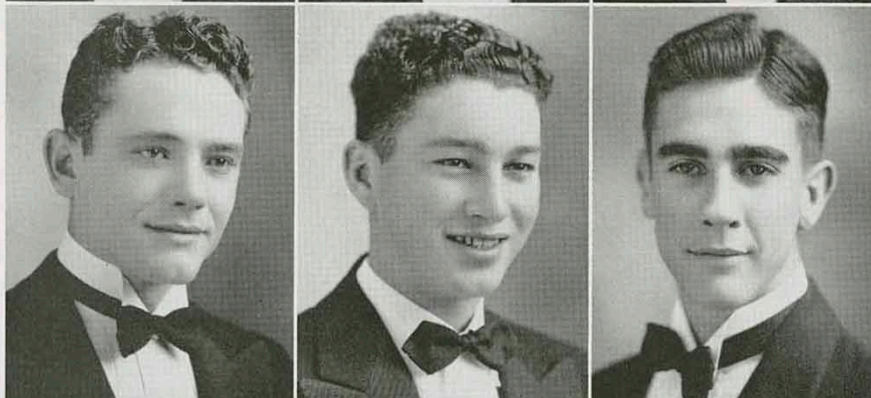

Third Row:

Robert Greer

Kenneth Ester

Robert Lefferson

Charles Myers

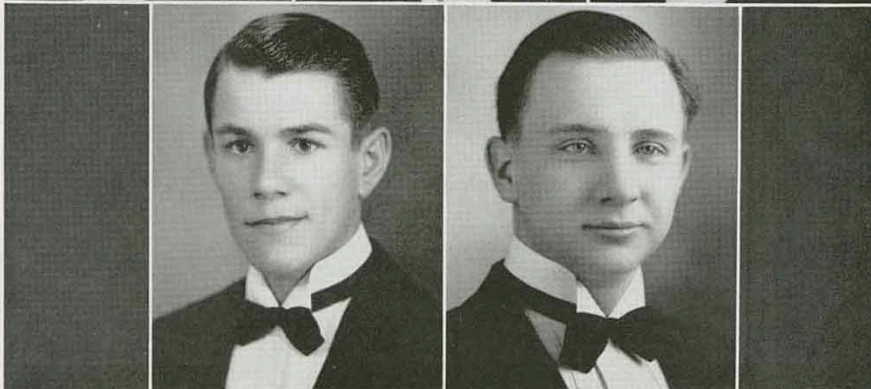
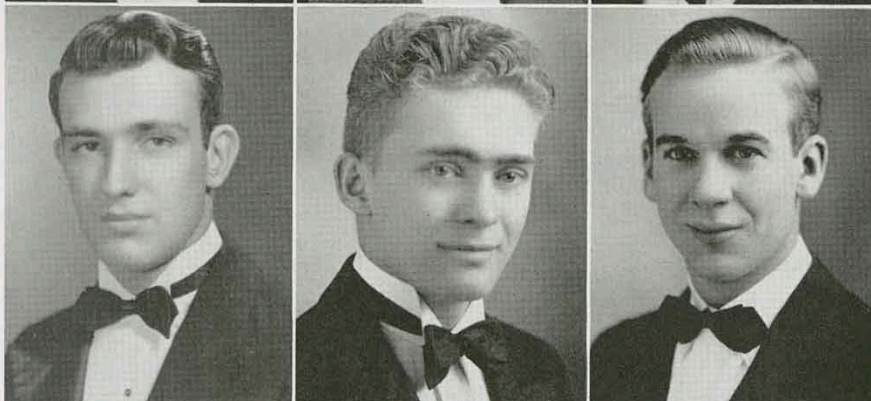

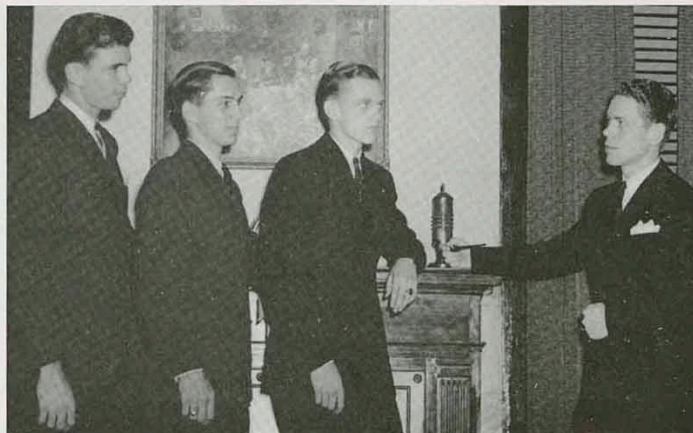

Ray Martin
Treasurer

Willie Hembree
Secretary

Jack Broadhurst
Vice-President

Warren Hopkins
President

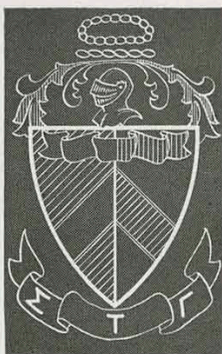

Sigma Tau Gamma fraternity was founded at Warrensburg, Missouri, in 1920, and is the oldest and largest of the national Social-Professional Educational Fraternities found on teachers' college campuses. Epsilon chapter was organized at Kansas State Teachers College as local fraternity in 1920.

The chapter sponsors social events throughout the school year for its members and strives to promote the interests of the student body by entering into athletics, student administration, and extra-curricular activities of the College. Annually, the chapter presents "Easter on Parade," a combination of style and variety show for the general public.

Professor O. F. Grubbs has been the official faculty sponsor since the organization of Epsilon chapter in 1920. Dr. Jacob Uhrich is the other sponsor.

Sigma Tau Gamma

First Row:

(Top to bottom)

Jack Barber
Jack Cremer
Carl George
Marvin Hollenbeck
James Miller
George Pogson

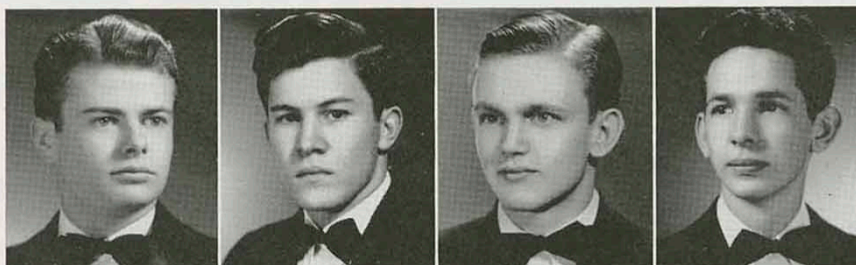

Second Row:

John Brentari
Curtis Crum
Prof. O. F. Grubbs
Warren Hopkins
Joe Mingori
Martin Sheward

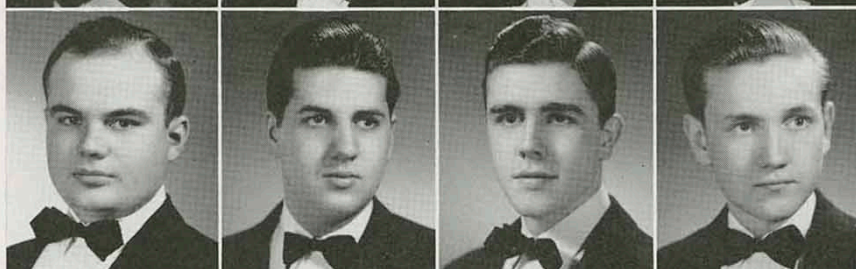

Third Row:

Jack Broadhurst
Bob Cohan
Willie Hembree
Kenneth Hunt
Jimmy Myers
Norman Turkel



Fourth Row:

Jack Collins
Harold Foster
Willard Hirschler
Ray Martin
Waldon McCoy
Jack Van Hoy

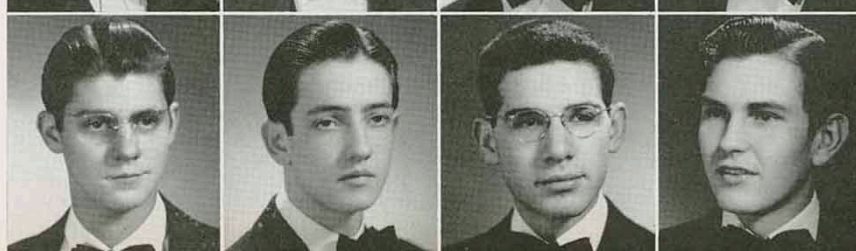
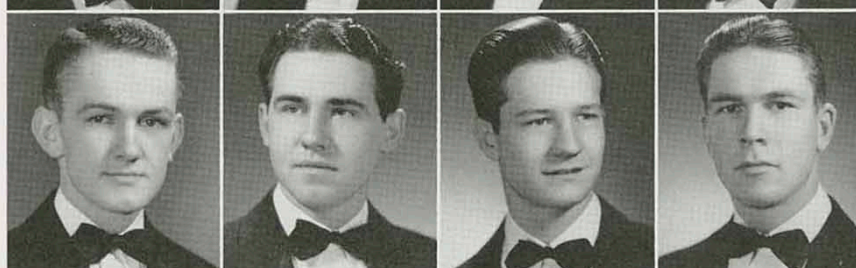
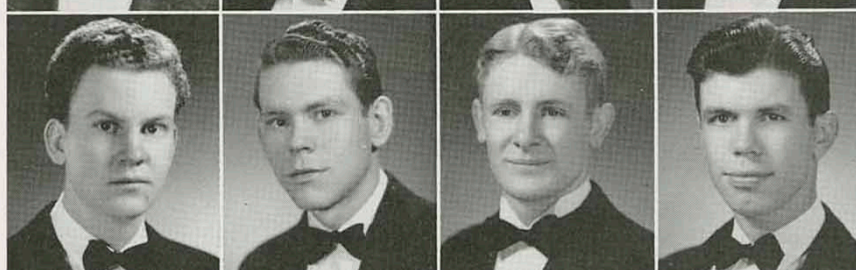



Back Row—Left to right: Lavon Talley, Doris Dea Shaff, Martha Jane Smythe, Wilma Jean Dean, Delores Hopkins, Martha Anderson, Margaret Helman, Betty Ann Seibert, Jacqueline Gore. Front Row: Mary Kilger, Evelyn Pitts, Mary Jane Keller, Mary Jo Stricklin, Marjorie Baxter, Ann Marquis.

Pan Hellenic

Activities of this year's council included the freshman tea, the Pan-hellenic formal, and charitable activities. The scholarship award, given to the sorority receiving the highest semester grades, was won first by Sigma Sigma Sigma, and is now held by Alpha Sigma Alpha. With the coming of war, plans for buying a defense bond were made.

Officers: president, Mary Jo Stricklin, Sigma Sigma Sigma; vice-president, Mary Kilger, Theta Sigma Upsilon; recording secretary, Delores Hopkins, Phi Kappa Sigma; corresponding secretary, Jacqueline Gore, Phi Mu Gamma; treasurer, Marjorie Baxter of Alpha Sigma Alpha.

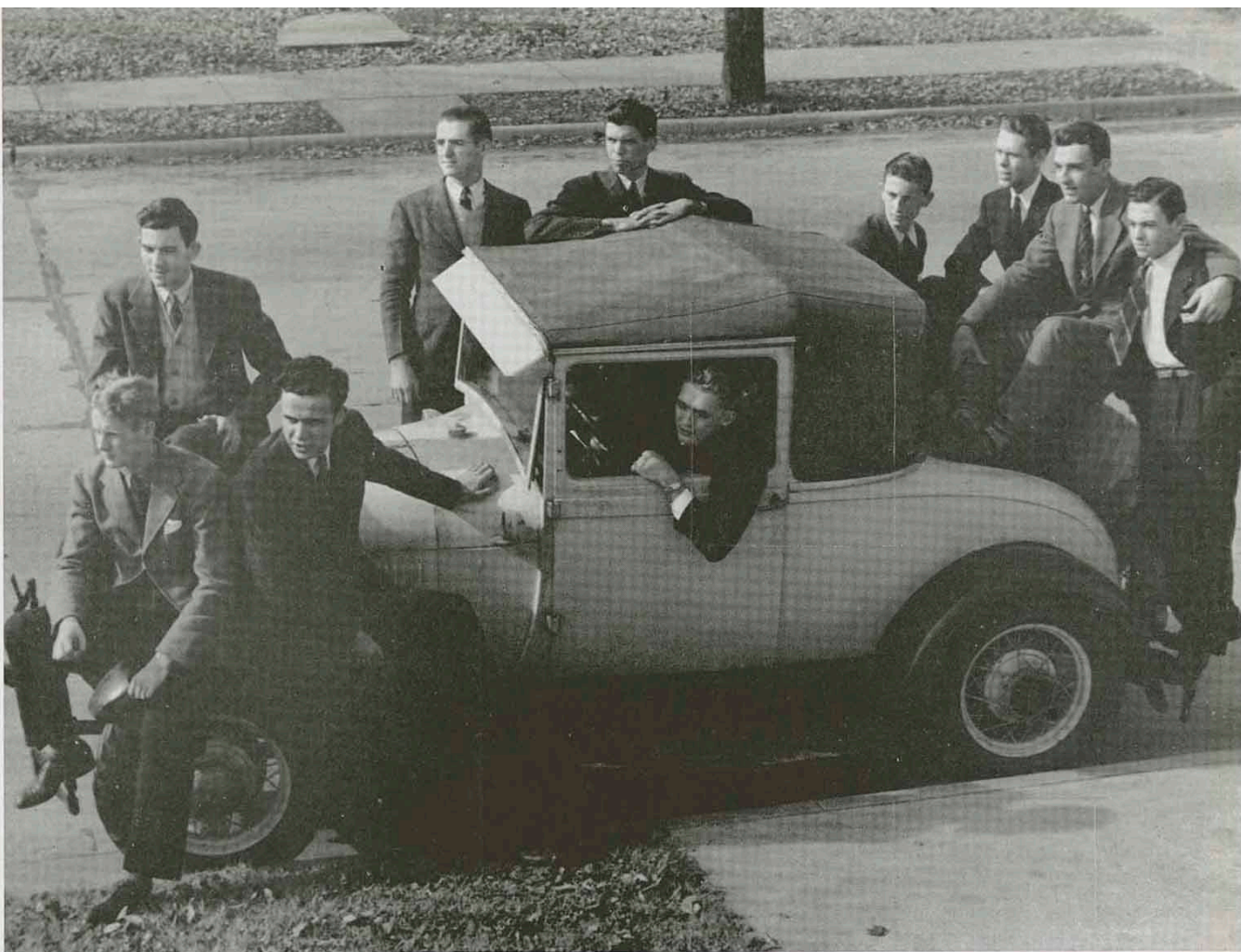

Back Row—Left to right: Jack Foresman, Jack Benner, Ray Martin, Pat Leon, Warren Hopkins, Wayne Howard. Front Row: Kenneth Hunt, Leslie Baxter, Harold Koehn, Max Robertson.

Inter-Fraternity Council

The Council this year has succeeded in effecting a closer relationship between the individual fraternities. The annual inter-fraternity formal was held in early spring with the cooperation of the fraternities. The Council brings out any new ideas that would prove beneficial to the organizations. The officers are John Morgan, president; Leslie Baxter, vice-president; Kenneth Hunt, secretary-treasurer.

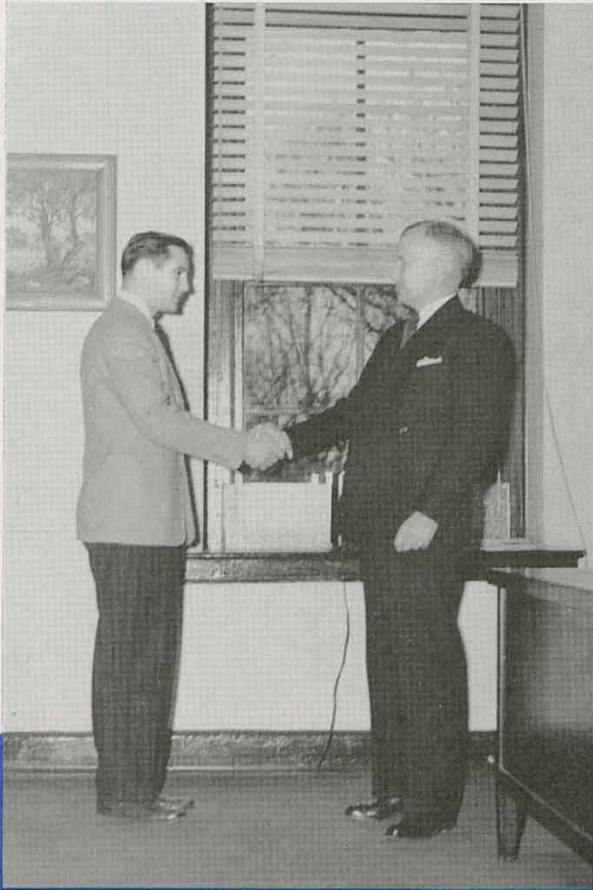

Symbolism of unity
as S. C. prexy Joe
Begando and President
Hughes shake hands.

Solid and Strong



BEFORE AND AFTER

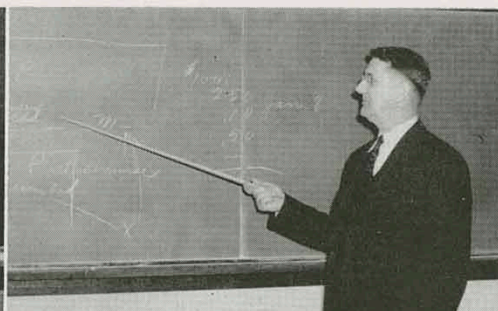

The Governor

Governor Payne H. Ratner, serving his second term as chief administrator of this state, was born at Casey, Illinois. Since the beginning of his political career, he has been an outstanding figure in the field of education.



Sitting (reading from left to right): Oscar S. Stauffer, Topeka; Grover Poole, Manhattan; Mrs. Elizabeth Stephens Haughey, Concordia; F. M. Harris (Chairman), Ottawa; Mrs. Elizabeth Reigart, Baxter Springs; and W. T. Markham, Topeka. Standing: Miss Katherine Moot (Assistant to the Secretary), Topeka; Drew McLaughlin, Paola; Lester McCoy, Garden City; Willis N. Kelly, Hutchinson; and Hubert Brighton (Secretary), Topeka.

Board of Regents

The State Board of Regents is composed of men and women outstanding in the field of education and leaders in many activities in the business and professional world in the State of Kansas. It is through this board's efforts that many of the educational opportunities of today are offered. Their chief interest is to build a better and higher type of education.



Rees H. Hughes, President

Within the short time of a school term, our new president, Rees H. Hughes, has proved to the students that he is capable of handling his position by his considerate attitude toward their problems. Mrs. Mable K. Stryker, his secretary, also new to the campus, is an invaluable member of his staff.

*Miss Belle
Provorse*
FINANCIAL SECRETARY



It is the work and cooperation of Miss Belle Provorse, the financial secretary, which is greatly appreciated by the student body. As a member of various committees and of the board of publications, she has proved that she has the interest of the school at heart.



L. A. Guthridge
REGISTRAR

In the daily work of L. A. Guthridge, registrar, a student interview is nothing extraordinary. In fulfilling this position, he keeps the records of all students and gives counsel to those who wish it.



O. P. Dellinger

DEAN OF THE COLLEGE

"Doc Dee", as he is familiarly called by the students of the college, has rather a unique record at K. S. T. C. He has more years of service to his credit than any other member of the faculty. Two years ago he began his work as Dean of the College, last year he was acting-president, and he has been Chairman of the Graduate Council for several years.

Geo. D. Small

DEAN OF MEN

The Dean of Men and Director of Personnel since 1935 has been George D. Small. "George", as he is known to the majority of boys, is a conscientious helper, and his hearty smile has won for him the friendship of all with whom he works.

Jennie Walker

DEAN OF WOMEN

Jennie C. Walker, Dean of Women and director of Willard Hall, has made the acquaintance of almost every girl on the campus. Her ability as a leader of girls is excellent. Her cooperation with committees and her participation in all college activities makes her an indispensable faculty member.



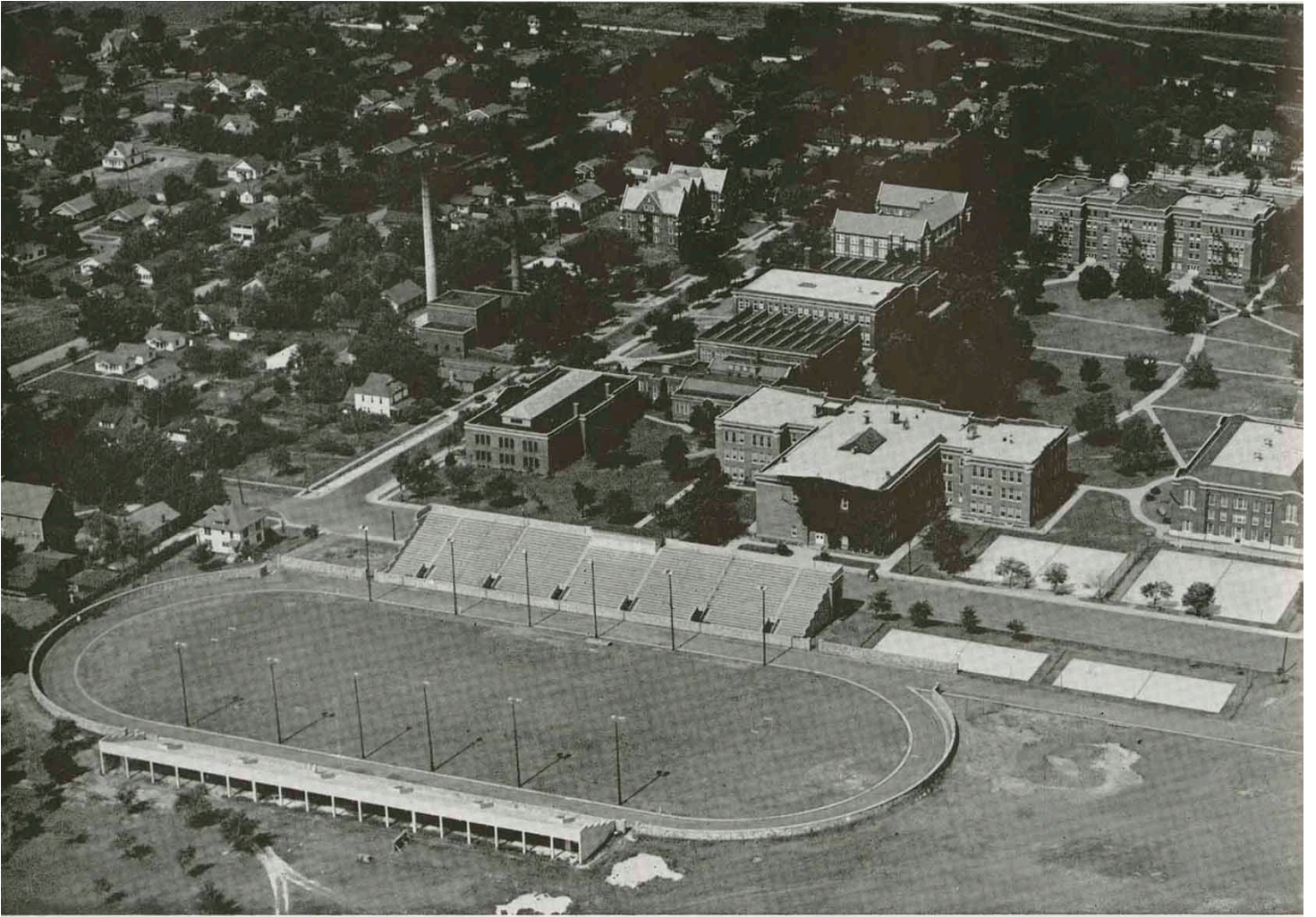

Campus and Stadium

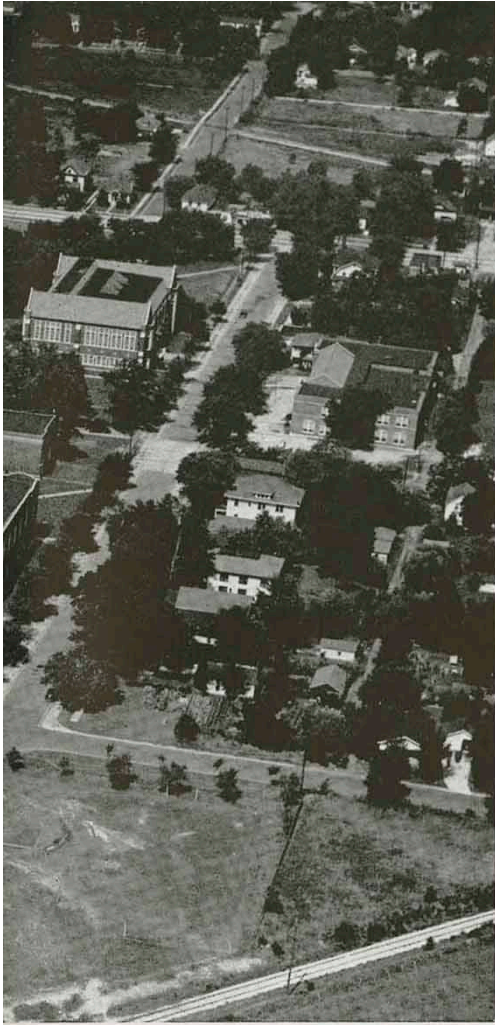

Porter Hall

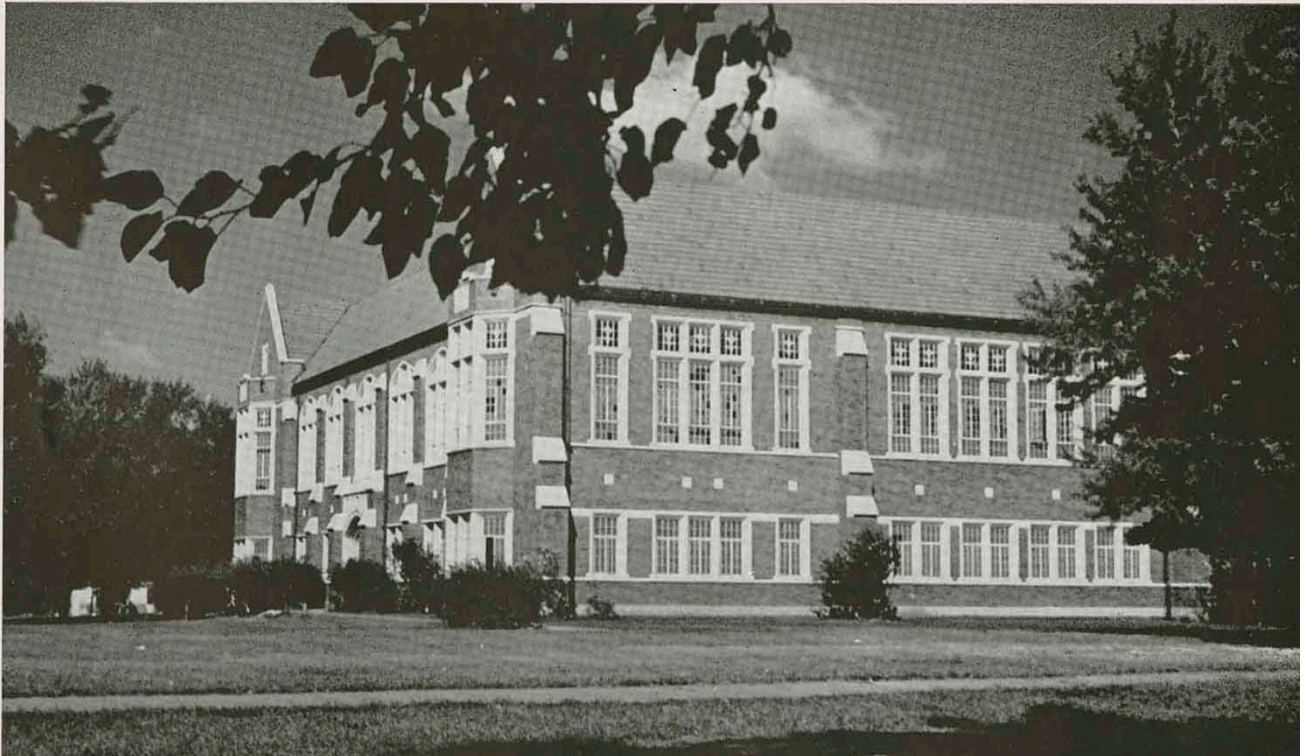

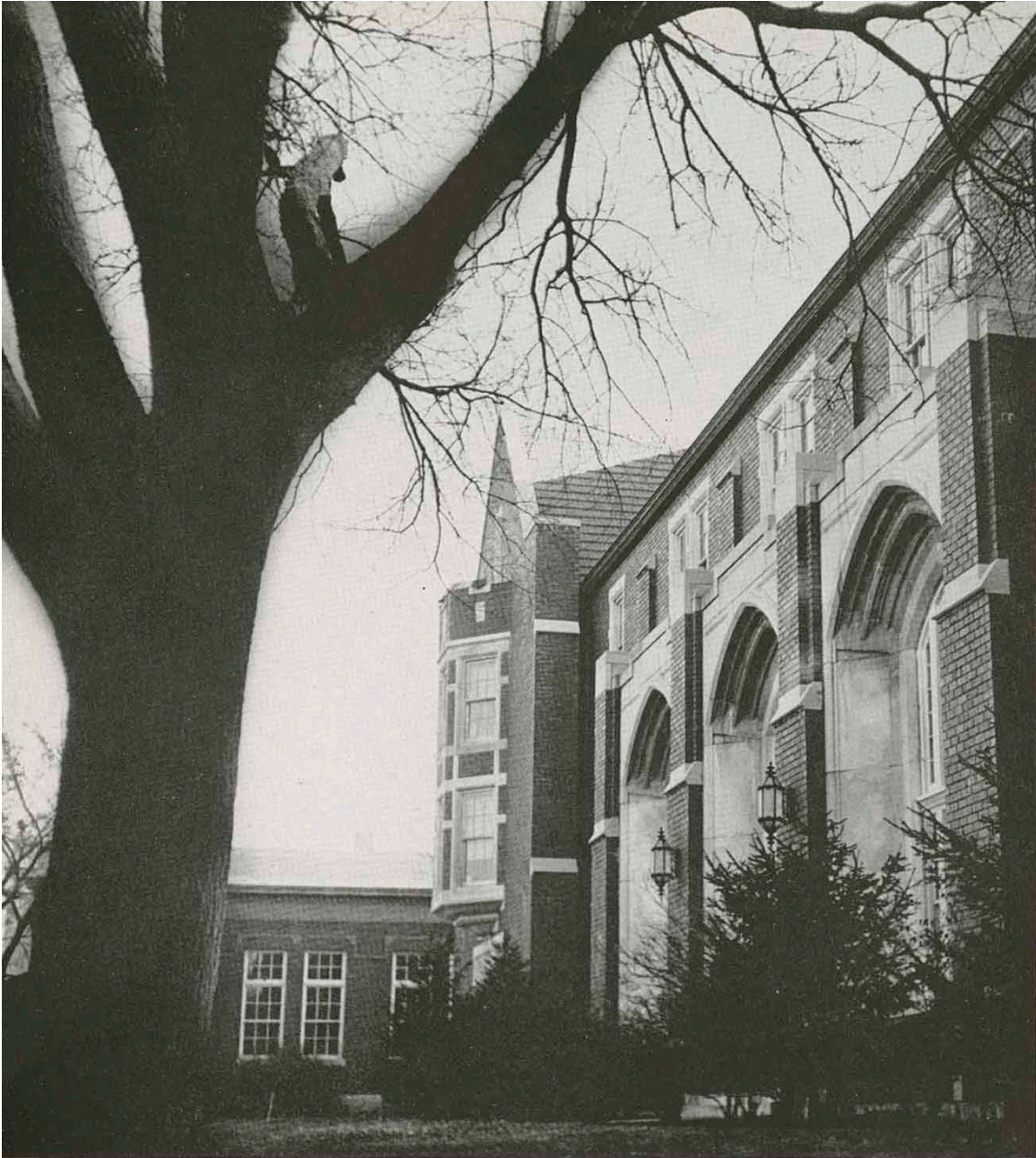

Music Hall



In Memoriam

Professor Ernest Bennett

Jack Gilliland



Winter and snow: If Bill Waltz forgot to wash his face, Pasty Pumphrey and Phoebe Jacoby will take care of that—but fast.



Spring and sunshine: That fun loving couple, Betty Cauble and Bud Prideaux, STROLL home from the tennis courts.



Spotlight



ON FUN AT PITT





C. P. T.

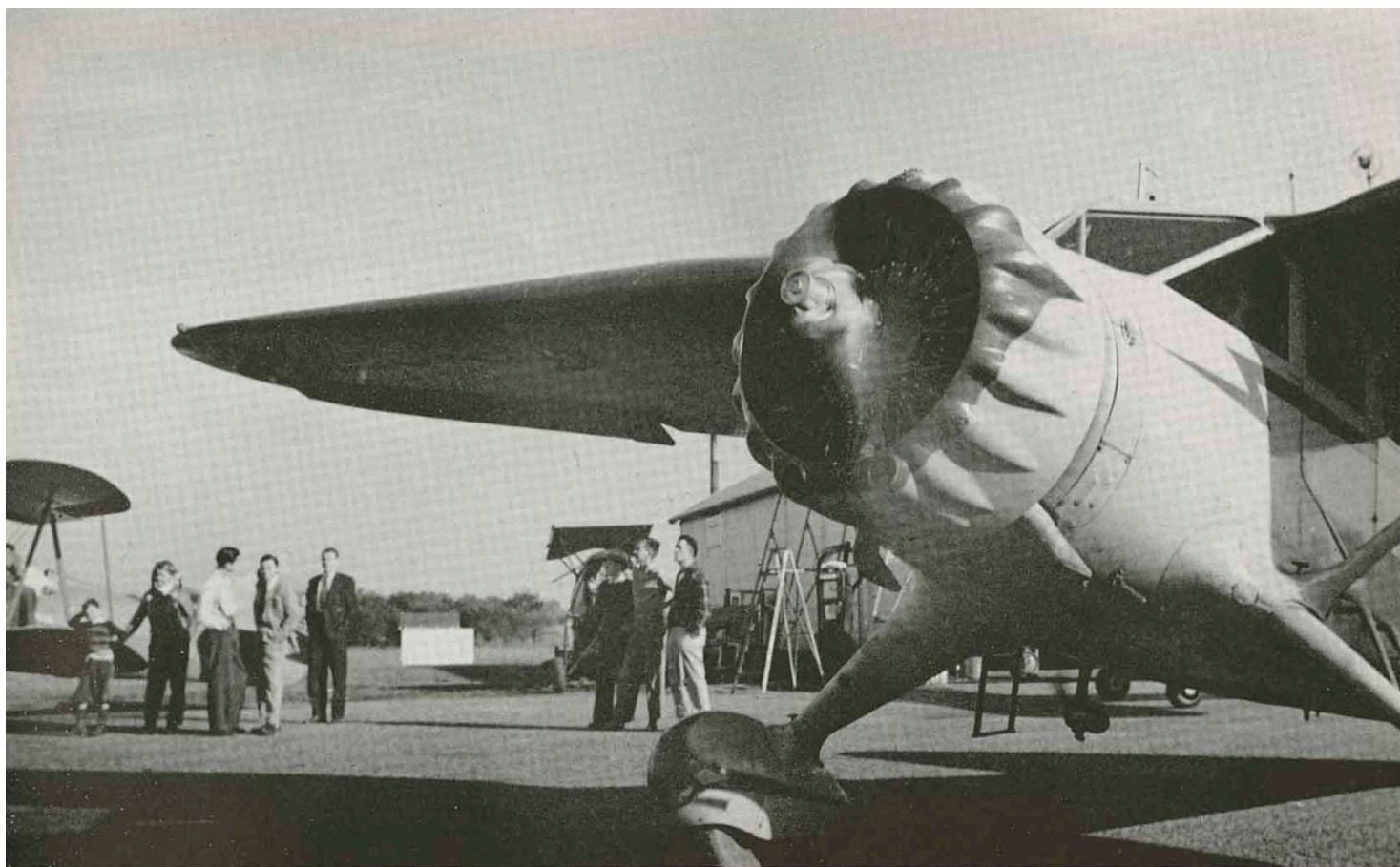

I Got Wings

"I Got Wings" — That could be said by nearly 200 students who have learned to fly in the C. P. T. courses offered at Pittsburgh Teachers. Purely for the love of flying, these boys and girls have worked hard, studied long and spent a great deal of time in an effort that they might get their wings. The course has been offered since the beginning of the program and is considered one of the best in the state.

Johnny Ferguson and one of the instructors seated in the Waco ready to take off. . . Here the boys stand agape at the antics of one of their fellow-pilots as he spins dizzily over their heads. . . Good old K. S. T. C. from a shot in one of the Cubs with its twin in the foreground. Paul lost his best meal getting this view of the campus for the Book.

Primary, secondary, cross-country and apprentice instructor courses are offered. The student flyers have ten planes at their disposal ranging from Cubs to a five-passenger Stinson. Each course has its exams and they are tough but few wash-out for they love it and they work for it.

Parties—



Refreshments and gaiety at the President's Reception . . . Dorm Hallowe'eners invite other Hallowe'eners and dance away Hallowe'en . . . Come in if you can get in. Seems Maxine Woolf is doing so . . . President Hughes is the lucky man when he crowns Rosemary Cowan "Homecoming Queen" . . . Well! So we're back here again. Yes, Jimmy Marshbanks will have to crawl in too. When the Juniors said barn dance—they weren't kiddin'.

—and Luck Stuff and Things



And those who are in think the hay is swell . . . Meeting the President, Rees H. Hughes . . . Here at Ladies' night we find Doris Dellinger and Harold Barrow . . . At intermission some girls refuse their dates cokes 'cause they've prepared celery and salty crackers. But it's the ladies' privilege . . . Another lucky man—It's Jack Bellman with Homecoming Maid of Honor, June White . . . Elresa Knight, Bruce Washburn, and Paul Morrison take one (and sneak some) when it comes to doughnuts at the Dorm Hallowe'en party . . . Don't look now, but here's your Bull of the Ball of Ladies' Knight. Art Prince presents Hugh Herring with a football, as Joe Begando tells the spectators that Hugh is the ladies' man.



To Be Or

Time: Few minutes before curtain time. Place: Backstage, Carney Hall. Characters: Bud Prideaux and Bob Maurer putting on make-up . . . Out front with Prof. Straley as he collects tickets from the crowd . . . Insert: Tryouts for "Stage Door" . . . Scene from "The Perfect Alibi" with Harvey Lanier, George Cleland and Don Musser . . . Martha Jane Cade at the telephone in the Junior Class play, "Stage Door."

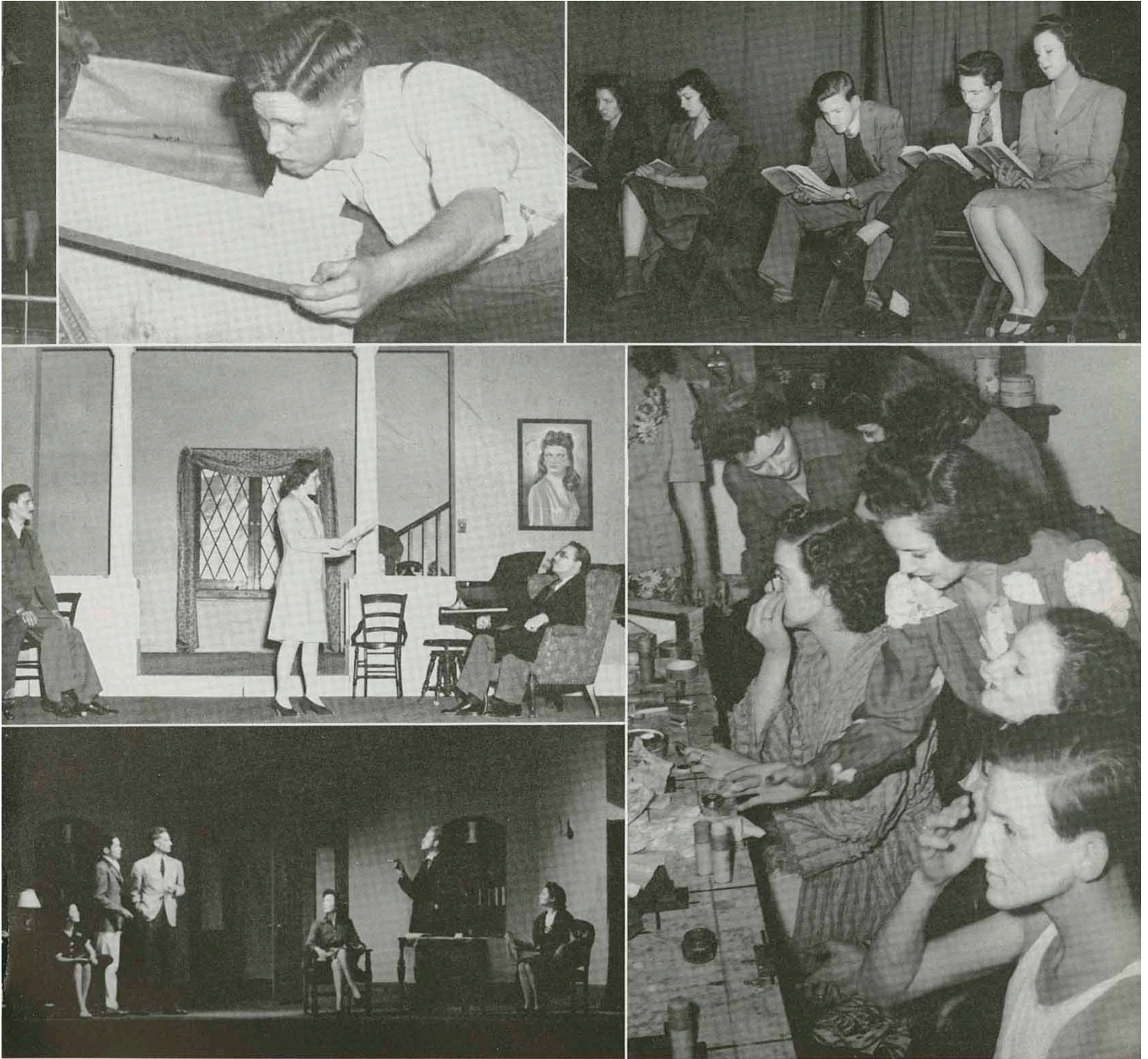

Not To Be

Backstage with Bob Jones as he fits the scenery together before dress rehearsal . . . Reading lines in tryouts . . . Harvey Lanier, Jane Pratt and Bob Krieger in the third act of the same play . . . Elizabeth Walker, Morris Hudson, Art Prince, Naida Chandler, Paul Helbig and Genevieve Koontz in "The Perfect Alibi" . . . Another shot of the make-up table as everybody crowds to get his grease paint on in time for the curtain . . . In addition to the above stage productions the Music Department is to be complimented on its presentation of the opera "Martha" which was given too late in the season to be represented on these pages.

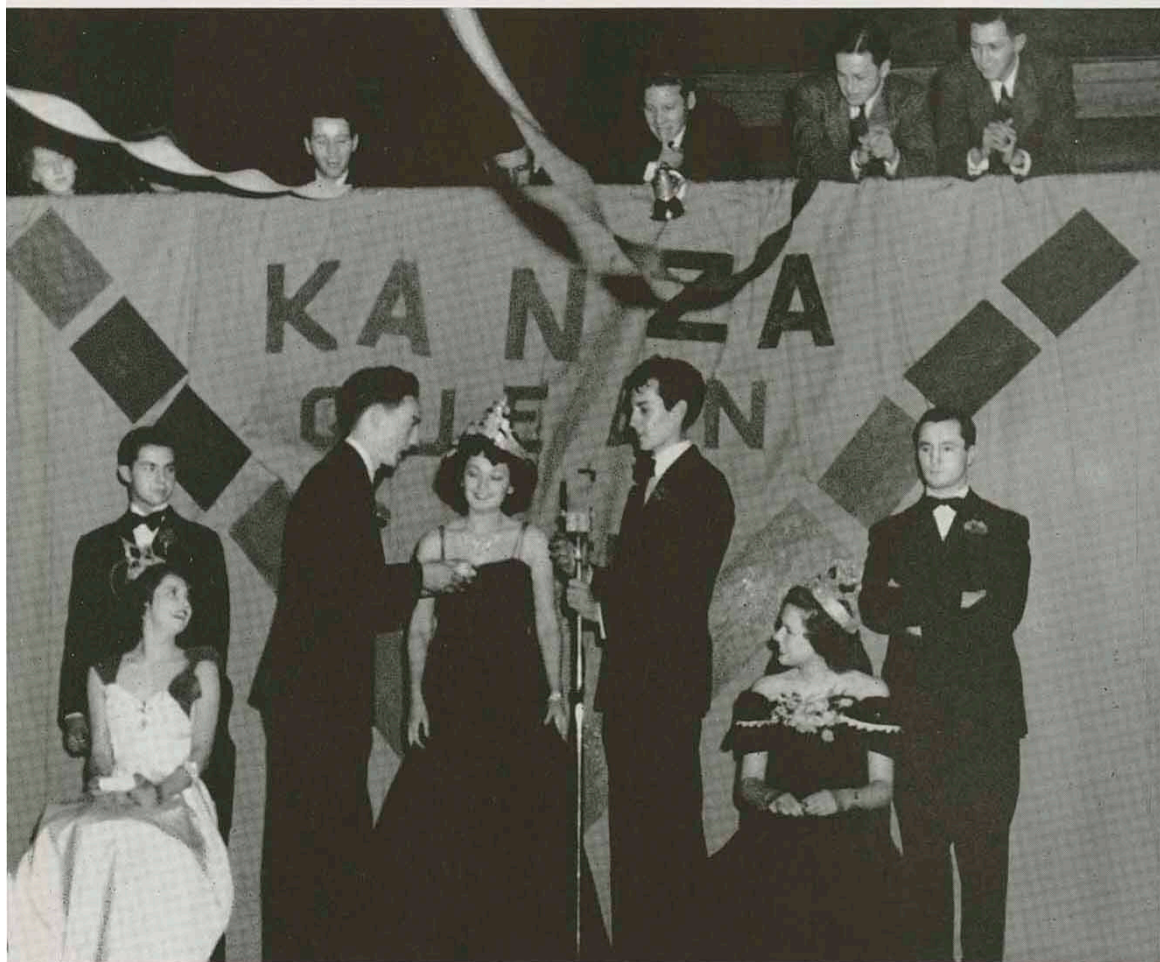

Keep 'em Eyeing

Climax of the most outstanding Kanza Coronation ever held as Don Griffin, business manager, crowns George Petty's choice for Kanza Queen of Queens, Elizabeth Walker, and presents her with a diamond ring. Watching Griffin is Art Prince, editor, at the mike, escorts Bud Prideaux and Joe Begando and the second and third choices, Jacqueline Gore and Mary Jane Gallop.

Winners and Maids

Kappa Delta Kappa quartet, winners of first place in the men's division. . . Queen candidates before the coronation, nervous but waiting in anticipation. . . First place goes to Alpha Sigma Alpha, in the women's division.



Queens and their escorts
passing Petty's lovely
drawing during their
march to the throne.





The Kanza *'42*

ART PRINCE

Editor

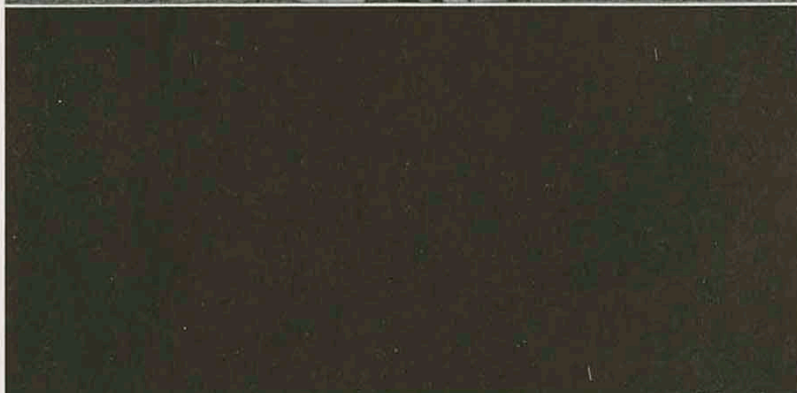

PAUL HELBIG

in

HIS DARK ROOM

(Ouch!)



DON GRIFFIN

Business Manager

PAUL HELBIG

Photography Editor



Back Row—Left to right: Mattie Helen Woodard, Elizabeth Walker, John Morgan, Mary Jane Waggoner, Frances Hunt, Prof. German. Front Row: Paul Helbig, Art Prince, Don Griffin, Bud Prideaux.

Oh brothers, here it is! Custom hath it the Editor write his "epitaph" on these pages and since I'm not one to belie customs, I give you my inscription.

Oh brothers, here it is! If you like it, I'm glad. If you don't, tear it apart either literally or figuratively because it's all yours. Remember, you learn by trying — and I'm still trying. If you like the cover, tell Elizabeth Walker. She designed it and Paul Helbig took the picture.

Bouquets of roses to Don Griffin, Paul Helbig, Frannie Hunt, and the rest of my staff. They were swell. We had a grand time.

First I cussed them out, and then they gave me the works. Still we've had a lot of fun and I love 'em so dearly.

I had my woes as well as joys. Some of my biggest headaches of the year were: deadlines, class pictures, deadlines, Kanza Coronation, "How is the Kanza coming?", deadlines, low enrollment, deadlines, sleepless nights, draft No. 462, deadlines.

So now, my best to my successor. May he get as big a kick out of being Editor of The Kanza as I did.

--- Art

FRANK RYERSON
Editor



There is an old saying that "The Show Must Go On," and The Collegio staff say "The News Must Go Through." This is its twentieth year as the newspaper of the college.

The greatest blow to the stability of The Collegio was the loss of Prof. Ernest Bennett, who died this winter. He had sponsored the paper since 1922. Also during the year, war preparations took Assistant Editor Zella Schaub, Editor Al Jones, and Supervisor Fred Childress, in that order.



The 1941-42

Sports Editor Johnny Morgan and Doris Dea Shaff busy working on that journalist's nightmare—the deadline. . . Alfred Jones—caught in the Draft. Jones served as editor until Uncle Sam called so he is in the army now.





MAXINE HUMBAR
Business Manager



At the start of the second semester Dr. J. Gordon Eaker took over the job of director of publicity, Rosemond Hutto and Mary K. Reiff became supervisors, and Frank Ryerson, Jr., was given the editor's blue pencil. The advertising was handled by Maxine Humbard during the entire year.

Leroy Brewington supervised the printing of The Collegio, L. A. Guthridge managed the circulation, and Frank German was chairman of the board of publications.

Collegio ★ ★ ★

Supervisors Rosemond Hutto and Mary K. Reiff do a little supervising over copy. . . Collegio staff members: Left to right — Maxine Humbard, Betty Taylor, Mary K. Reiff, Doris Dea Shaff, Dr. J. Gordon Eaker, Margaret Helman, Rosemond Hutto, Frank Ryerson, John Morgan.





Miss Elizabeth Walker
QUEEN OF QUEENS





Miss Jacqueline Gore

TWO BEAUTIFUL

Miss Mary Jane Gallop



PRINCESSES

... Lovely



Frances Larery



Virginia Puttee



Dorothy Fee

Ladies in Waiting



Agnes Watson



*Mary Jo
Stricklin*



June White



Maxine Humbard



Ah yes! It's Ladies' Knight, and the girls admire Hugh Herring, the Bull of the ball.

Sighing



FOR YOU... AH-h-h-h-h



Kappa Delta Pi

Kappa Delta Pi is an honorary society in education. Its purpose is to encourage and recognize high intellectual and scholastic standards in education. Alpha Zeta Chapter has not only recognized students who have exhibited commendable personal qualities, but it has broadened and enriched its membership by conferring honorary membership upon outstanding persons who have rendered distinguished service in the cause of education.

The late Dr. W. A. Brandenburg served as Counselor from its organization in March 1925 until October 1940. He was succeeded by Professor Eulalia E. Roseberry, charter member of the Society.

The officers are: president, Waynona Newcom; vice-president, Margaret Helman; treasurer, Odella Nation; secretary, Belle Provorse; reporter, Mack McCormick.

First Row:
(Left to right)
Mack McCormick
Mary K. Reiff
John Buess
Audrey Mickens
Eugenia Giovagnolia
Noble Burrow

Second Row:
Eleanor Weigand
Joyce Downard
Francis Cook
June White
Waynona Newcom

Third Row:
Robert Cherry
Jane Laughlin
Mrs. Lillian D. Hood
Richard Alsup
Miss McPherson

Fourth Row:
Sallie Flint
John Lyberger
Irene Best
Alice Duncan
Dan Hanschu

Fifth Row:
Prof. Marshall
Helen Crocker
Pres. R. H. Hughes
Dorothy Fee
Miss Provorse

Sixth Row:
Willie Hembree
Adelia Bradford
Victor Smith
Margaret Helman
Bonnie Montgomery



*A National
Honor Society
In Education*



Back Row—Left to right: Betty Montgomery, Bud Prideaux, Dr. Nevins, Margaret Helman, Harold Slinkman, Lindley Cox. Front Row: Earl Perry, Bob Maurer, Paul Helbig, D. D. Moore, sponsor, Elizabeth Walker, Art Prince.

Theta Alpha Phi

Theta Alpha Phi, national honorary dramatic fraternity, began last year as a new organization on the campus. Last fall the organization tried to carry on even though two-thirds of its members had graduated. Having only nine actives, the result was not too successful.

With money earned last year, the organization cooperated with the administration in purchasing a new traveler rod for the monks cloth front curtain on stage and four new spotlights.

Sigma Alpha Iota sorority called on our members to help stage its annual Christmas chapel program. The fraternity also took charge of decorating and staging the Kanza Coronation Ball.



Top Row—Left to right: Helen Million, Josephine Stenneth, Mary Blew, Dr. Fritz, Edwin Lowe, Prof. Anderson, Pauline Davis, Rosemond Hutto, Mrs. Lillian Davis Hood. Middle Row: Betty Brown, Pres. Hughes, Mrs. Brandenburg, Dr. Carroll, Dr. Street, Marguerite McAdam, Vera McNamee. Bottom Row: Mary Hagen, Freda Durfee, Ola Davis, Delvaguine Kilmer, Mildred Keltner, Ruth Gatchell, Those not in the picture: Lois Griffith, Mildred Young, Zoe Halbert.

Future Teachers of America

The W. A. Brandenburg Chapter of the Future Teachers of America, which is an affiliate of the National Education Association, was organized on the campus November 5, 1941.

The purpose is to build a higher spirit of professionalism among the teachers by early presentation and training relative to the history, ethics, and program of the organized teaching profession.

There were nineteen charter members. Officers: Edwin Lowe, president; Lois Griffith and Freda Durfee, vice-presidents; Mildred Keltner, secretary-treasurer; Josephine Stennett, historian; Marguerite McAdam, librarian; Betty Brown, parliamentarian; Delvaguine Kilmer, song leader; Dr. C. W. Street and Dr. Jane M. Carroll, sponsors. Honorary members: President and Mrs. Rees Hughes, Mrs. W. A. Brandenburg.

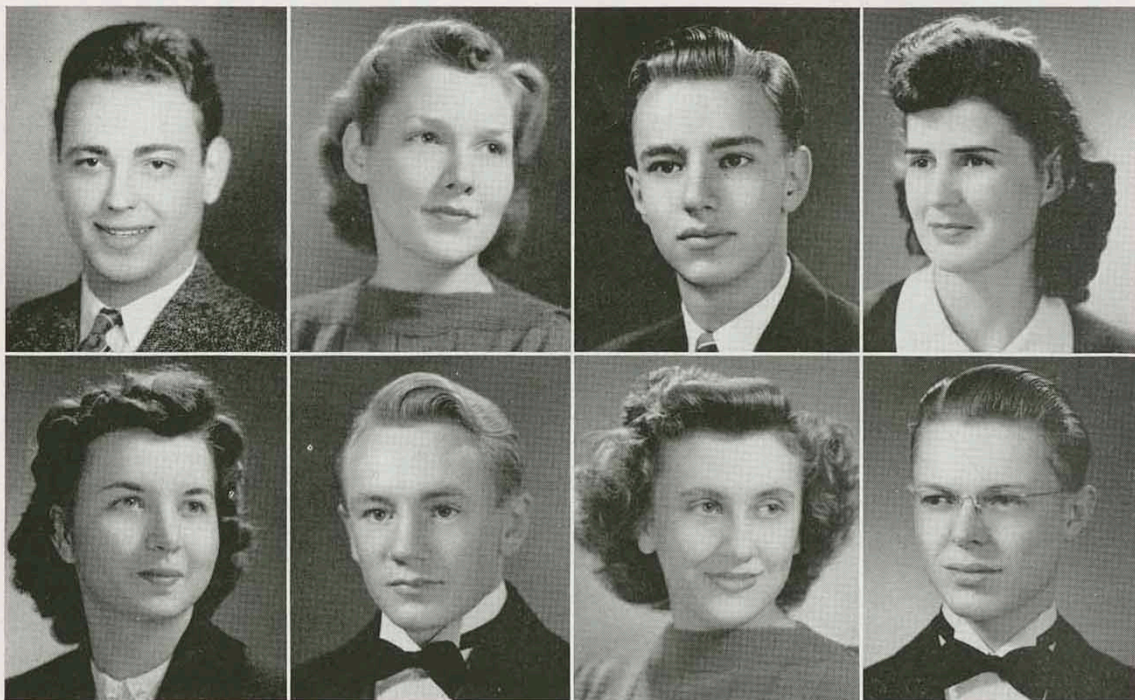

Top Row—Left to right: Melvin Kudas, Jane Pratt, Philip Norman, Waynona Newcom. Bottom Row: Marjorie Bricker, Don Musser, Georgeanne Switzer, George Cleland.

Pi Kappa Delta

Pi Kappa Delta, a national Forensic Fraternity, has chapters at 164 colleges and universities in the United States. Kansas Theta chapter at Kansas State Teachers College ranks in the upper eight in speech achievements.

The debate squad attended college forensic tournaments at Ada, Durant, and Norman, Oklahoma, and other colleges.

The squad ranked in oratory, after-dinner speaking and extemporaneous speaking as well as debate.

The local chapter was organized in 1921 and now has sixty-one alumni and active members.

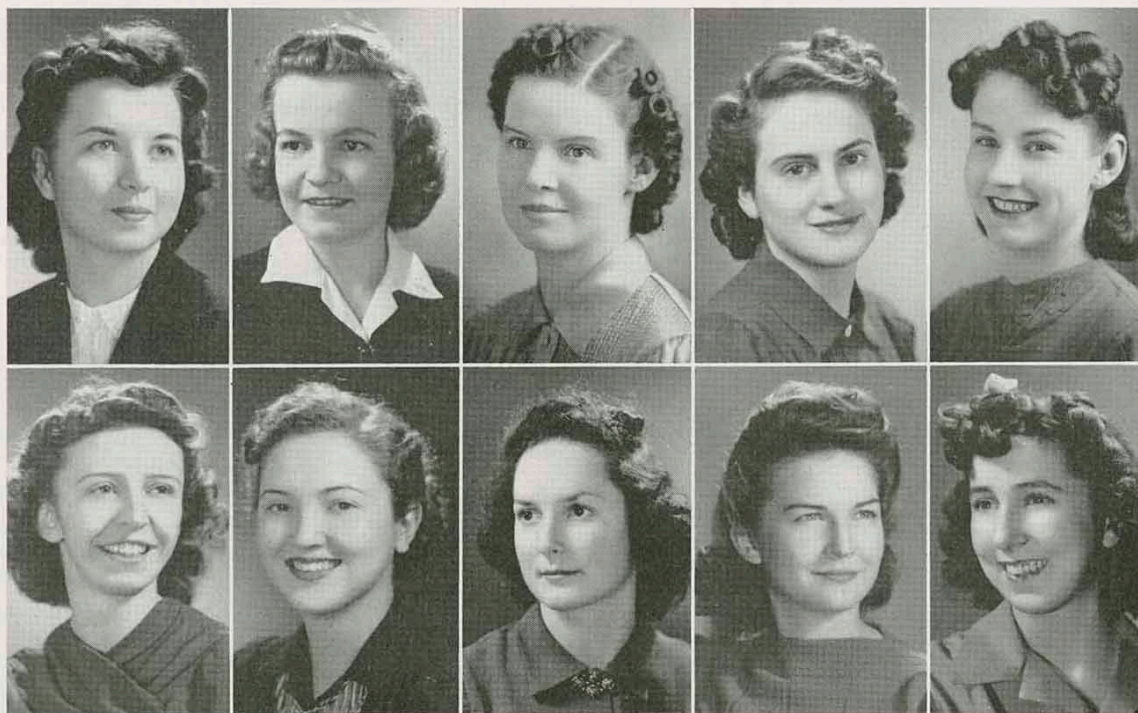

First Row—Left to right: Marjorie Bricker, Earline Utter, Annie Provorse, Eugenia Giovagnolia, Mary Kilger. Second Row: Rose Schular, Irma Bibens, Mary Edith Erhard, Maxine Humbard, Frances Beauchamp.

Phi Upsilon Omicron

The Eta Chapter of Phi Upsilon Omicron, a national professional home economics fraternity, was founded on this campus July 3, 1920.

The awarding of a scholarship to the outstanding home economics freshman is a feature of the local professional work.

Officers: Mary Edith Erhard, president; Rose Schular, vice-president; Marjorie Bricker, assistant professional chairman; Annie Provorse, recording secretary; Earline Utter, corresponding secretary; Eugenia Giovagnolia, treasurer; Frances Beauchamp, chaplain; Irma Bibens, historian; Mary Kilger, librarian; and Maxine Humbard, candle editor. Sponsors are Miss Marriott and Miss Marshall.



Third Row—Left to right: Victor Smith, Frank Ryerson, Rosemond Hutto, Mrs. Lillian Hood, Mary E. Blew, Mrs. Day, Marianna Wiles, Maryba Walje, Miss Elmina Graham, Lorna Jones, Willard Doores, David Fultz, Jacqueline Gore, Jennibel Evans. Second Row: Bob Maurer, Margaret Helman, Dr. Walter Pennington, Miss Dora Robertson, Frances Ward, Dr. Mellicent McNeil, Betty Jane Seibert. First Row: Bonnie Montgomery, Helen Crocker, Betty Montgomery, Charlotte Sparks, Paul Morrison, Genevieve Koontz.

English Club

The English Club is an organization of English majors and minors with the purpose of supplementing class work with social gatherings and programs that are educational and entertaining. The monthly meetings were varied programs on literary figures and their works, on travels, and other topics that are of interest to students in English work.

A picnic began the fall meetings. The regular monthly meetings were climaxed this spring by the annual formal banquet.

The club is sponsored by Miss Dora Robertson. The officers: Robert Maurer, president; Paul Morrison, vice-president; Jacqueline Gore, secretary; and Victor Smith, treasurer.

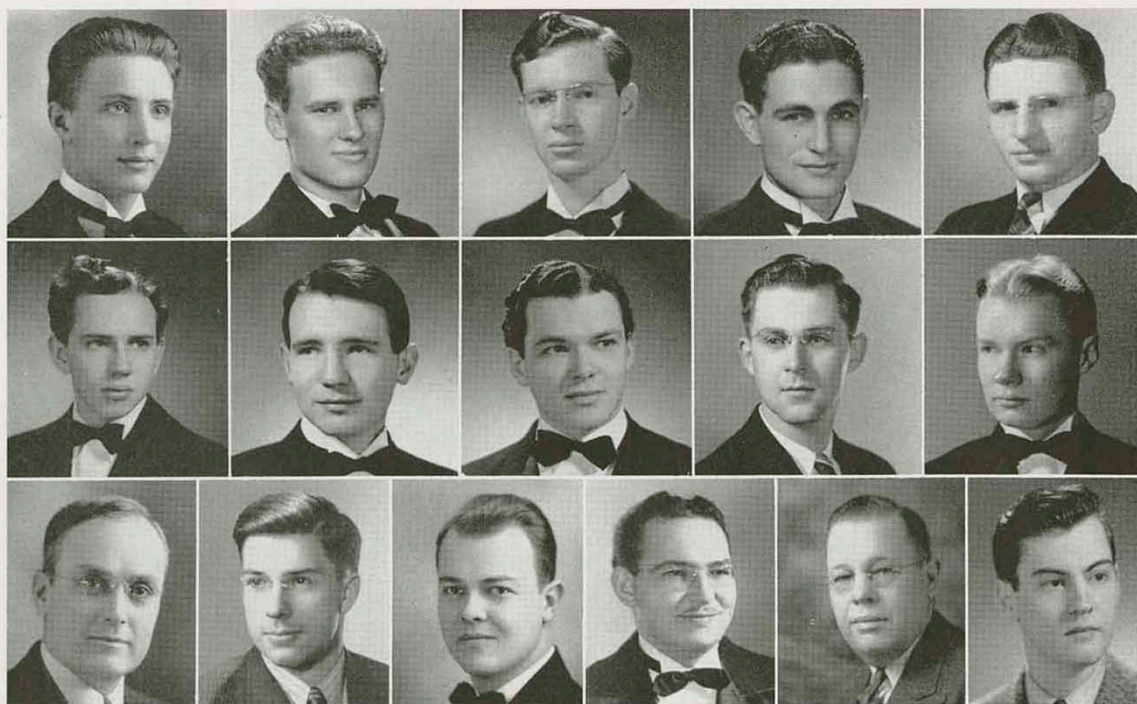

First Row—Left to right: Donald Patrick, Richard Simon, William Browning, George Beggs, Dan Hanschu. Second Row: Leland Crapson, Robert Miller, Don Struble, Leo Robinson, Ernest Justice. Third Row: Prof. Claude Newcomb, Harry Stryker, Marvin Reed, Robert Krieger, J. Frank Hopkins, Don Smith.

Sinfonia

Phi Mu Alpha Sinfonia is a National Music Fraternity for men and stands for the advancement of music in America. "The Manly Musician and the Musicianly Man" is a slogan that attracts not only those who aspire to become professional but also those who adopt music as an avocation. Beta Delta Chapter was granted its charter October 9, 1928, there being twenty-two charter members.

Officers: Claude R. Newcomb, Supreme Councilman; Robert Krieger, president; Ernest Justice, vice-president; Frank Hopkins, secretary-treasurer; Robert Shireman, historian.

This fraternity takes part in various musical activities.

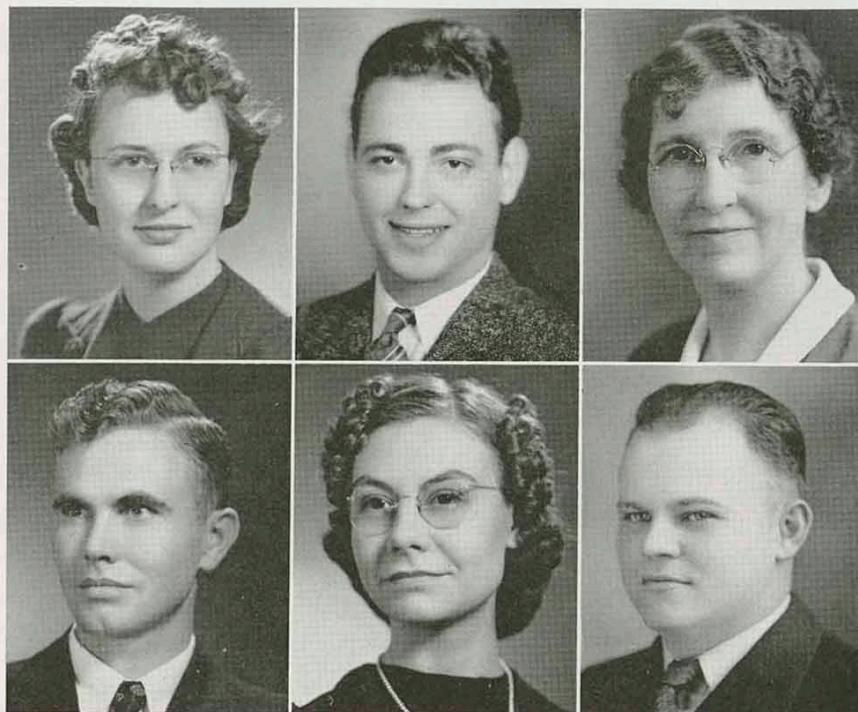

Top Row—Left to right: Mary K. Reiff, Melvin Kodas, Miss E. L. Bowman. Bottom Row: Noble Burrow, Helen Crocker, Robert Cherry.

Phi Alpha Theta

Phi Alpha Theta is a national honorary fraternity for men and women. It is designed to encourage interest in the study and appreciation of history. Lambda chapter was installed on our campus May 16, 1930, by Dr. A. F. Zimmerman of Greeley, Colo.

It offers a Key as an annual prize to the member making the highest grade in history during the four years in college. The Key for 1941 was awarded to Max Schiefelbusch.

Officers: president, Mary K. Reiff; vice-president, Helen Crocker; secretary-treasurer, Miss Lulu McPherson; advisor, Prof. C. A. Barr; and historian, Prof. O. F. Grubbs.

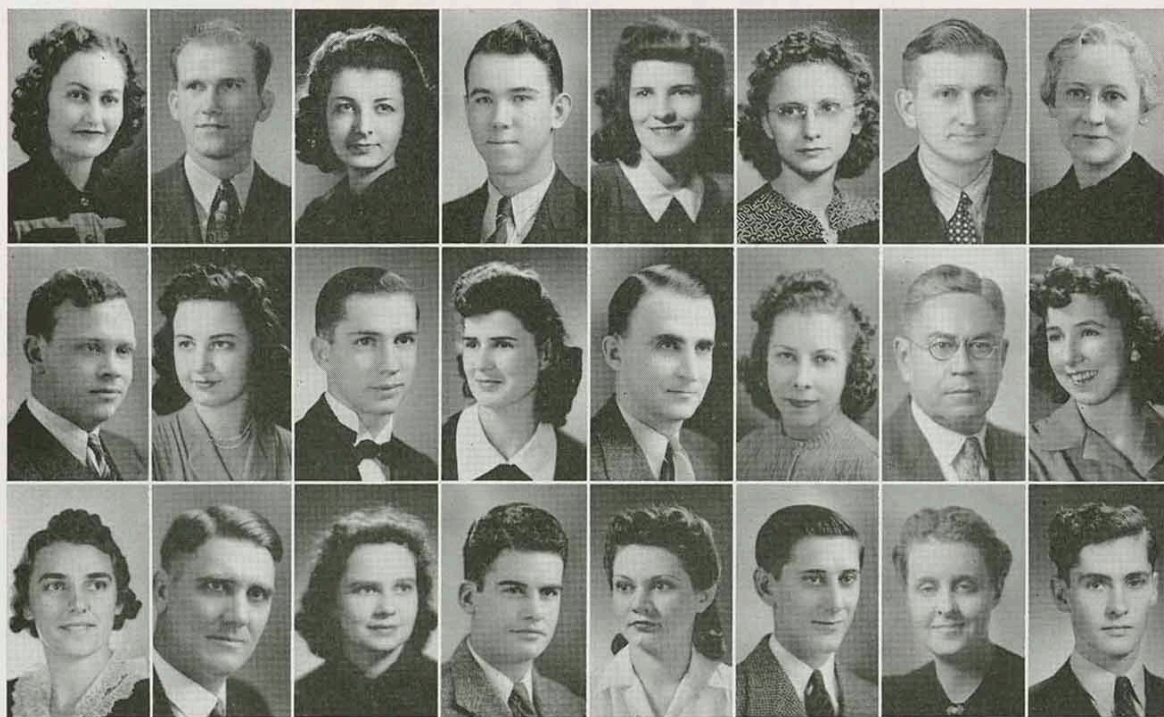

Top Row—Left to right: Virginia Feneglio, Frank Horn, Nadine Zanona, Lawrence Bowyer, Joyce Downard, Irene Best, Paul Wellington, Dr. Wellman. Middle Row: Carl Peterman, Helen Caskey, Willie Hembree, Waynona Newcom, Prof. Myers, Jane Laughlin, Prof. Massey, Frances Beauchamp. First Row: Audrey Mickens, Dr. Lyerla, Kathryn Calhoun, Bernard Dellasega, Genevieve Koontz, Louis Fanello, Miss Hagemann, Keith Graham.

Pi Omega Pi

Pi Omega Pi, a national honorary fraternity for commercial teachers, was founded at Kirksville, Missouri, June 13, 1923. The Omicron Chapter was established on this campus February 8, 1930, with thirteen charter members. Membership is limited to students majoring or minoring in commerce who have a high scholastic standing.

The purpose of the organization is to promote fellowship and encourage interest among commercial teachers.

Officers were: Joyce Downard, president; Willie Hembree, vice-president; Irene Best, secretary; Kathryn Calhoun, treasurer; Lawrence Bowyer, historian; Dr. Lyerla, sponsor.



Back Row—Left to right: Betty Kountz, Vaudine Ridenour, Emily Lou Gier, Mary Russell, Lora Mae Park, Barbara Beauchamp, Reba Caldwell, Faye Park, Marilyn Nichols, Patsy Jill Pumphrey. Center Row: Pearl Hays, Betty Maybery, Betty Cauble, Gloria Riche, Mary Jane Evans, Leah Jean Williams, Gwendolyn Frashier. Front Row: Frances Rice, Jennie Sheldon, Elresa Knight, Frances Jean Householder, Treasure Lloyd, Marjorie Woodring, Ercelle Pierson.

Physical Education Majors

The Physical Education Major Club is composed of girls majoring in Health and Physical Education. The club was organized in the fall of 1930. The aim of the club is to stimulate interest in professional advancement for Physical Education Majors.

The monthly meetings are made up of lectures and discussions given by the students and members of the staff. A varied social program is planned, such as the campfire weiner roasts, etc.

Officers: president, Treasure Lloyd; secretary, Elresa Knight; treasurer, Marjory Woodring; sponsor, Irma Gene Nevins.



Top Row—Left to right: Margaret A. Naylor, Harry Stryker, Ruth Gatchell, Dr. S. J. Pease, Marian Hart. Bottom Row: Mack McCormick, Betty McGuire, Thurston Graham, Billie Sherwood, Dan Hanschu.

Alpha Mu Gamma

Alpha Mu Gamma is an international honorary foreign-language society. Its purpose is to recognize outstanding achievement in any foreign language.

Mu chapter of Alpha Mu Gamma was installed at Pittsburg, April 12, 1938. There were 18 charter members with Dr. S. J. Pease as sponsor and Misses Mary Karpinski and Virginia McAllister as co-sponsors. Jarvis Burner has taken Miss Karpinski's place as co-sponsor.

Officers: president, Dan Hanchu; vice-president, Harry Stryker; secretary, Ruth Gatchel; treasurer, Mack McCormick.

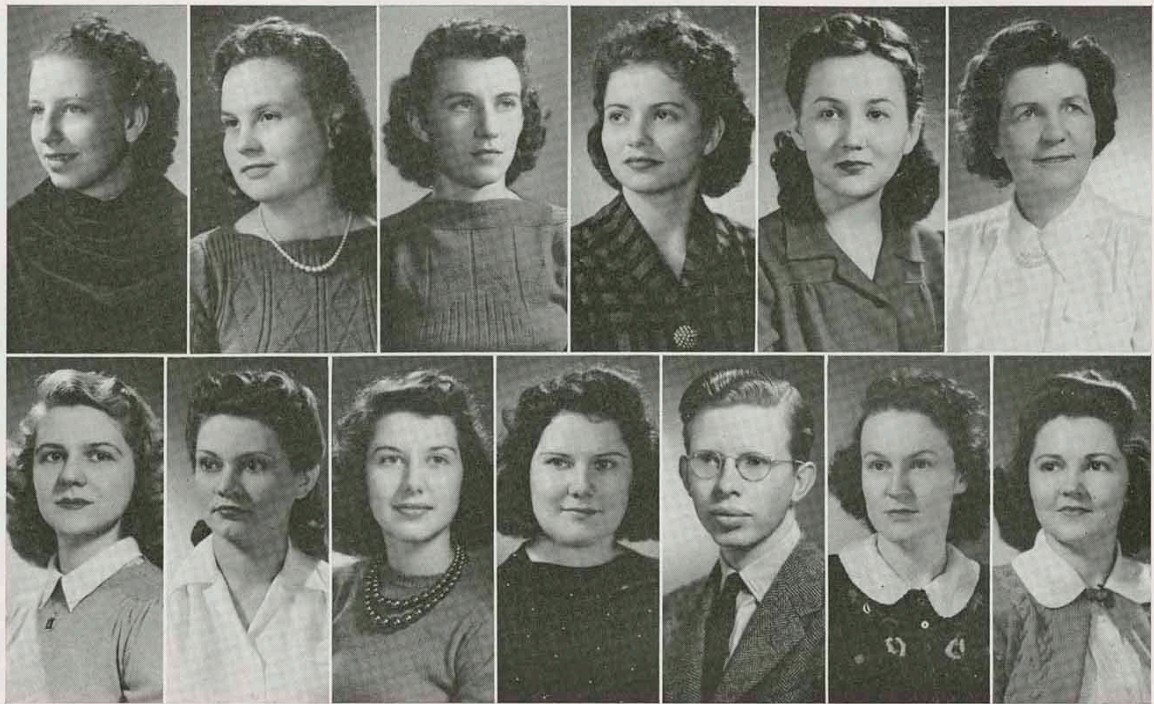

Top Row—Left to right: Betty Byers, Jennibel Evans, Jeanette Gardner, Jacqueline Gore, Margaret Helman, Mrs. Lillian D. Hood. Bottom Row: Rosemond Hutto, Genevieve Koontz, Betty Montgomery, Bonnie Montgomery, Paul Morrison, Wilma Powers, June White.

Sigma Tau Delta

Sigma Tau Delta, national honorary English fraternity, promotes the mastery of written expression, encourages worthwhile reading and fosters a spirit of fellowship among men and women specializing in English.

Membership in Sigma Alpha chapter, which was installed in 1926, is limited to upper classmen who have attained high scholastic rating or have met publication and writing requirements. The meetings feature varied literary and academic programs.

Activities of the fraternity include banquets, weekly luncheons held in the cafeteria annex, sponsoring of English club programs and an annual creative writing contest.



Back Row—Left to right: Prof. Matter, Harry Stryker, Blaine Lasley, Wayne Clark, Louise Donahoe. Middle Row: W. H. Hill, Prof. German, Merle Brown, Dr. Shirk, Nolan Wallace, Harvey Lanier, John Lyberger, Mary K. Reiff, Prof. Hart. First Row: Helen Kriegsman, Audrey Mickens, Marian Hart, Richard Alsup, Mack McCormick, Waynona Newcom, Leslie Baxter, William Peterson, Billie Sherwood.

Kappa Mu Epsilon

Kappa Mu Epsilon is a national honorary fraternity for college students majoring or minoring in mathematics. Kansas Alpha chapter was installed January 30, 1932.

The officers are: president Archimedes, Mack McCormick; vice-president Plato, Leslie Baxter; secretary Lagrange, Waynona Newcom (first semester), Irene Best (second semester); treasurer Thales, Richard Alsup; corresponding secretary Descrates, Professor Hill. Professor Shirk, department head, is the sponsor.



Back Row—Left to right: Charles Ray, Vaughn Kyger, Jim Roach, Richard Alsup, Leo Robinson, John Lyberger. Bottom Row: Edwin B. Price, O. W. Chapman, Marian Whitney, William Matthews, E. W. Jones.

Alpha Gamma Tau

The Alpha Chapter of Alpha Gamma Tau fraternity, established in 1924, is an honorary professional fraternity for students with ability and interest in the field of physical sciences.

Membership is by election only and is limited to students ranking high in scholarship.

Officers: Richard Alsup, president; Charles Ray, vice-president; Vaughn Kygar and Jim Roach both acting as secretary-treasurer. Sponsors: Dr. Heckert, Dr. Chapman, Dr. Price, Prof. Coventry, Prof. Matthews, Prof. Jones, Dr. Whitney and Dr. Parks.



Back Row—Left to right: Mrs. Edna Day, W. E. Matter, Mary Atkins, Dr. C. W. Street, Mr. Edwin Lowe, Barbara Huffman, Dr. Ralph A. Fritz. Middle Row: Miss Hill, Billie Wilson, Delvaguine Kilmer, Alice Bennett, Mrs. Perva Hughes, Mrs. Freda Durfee, Wanda Phipps, Irene Irwin. Front Row: Lois Griffith, Marguerite McAdam, Kathleen Cooper, Dr. Ernest M. Anderson, Betty Brown, Mary Jane Keller, Ruth Humble, Winifred Evans. Not in picture: Miss Thelma Carnagey, Miss Rinehart, Vivian Dannals, Dr. Jane Carroll, Mrs. Ethel Peck, Joseph Wade, Dorothy Fee, Miss Velda Williams, Jeanne Starlin, Alice Benton, Zoe Halbert, Lou Ella Pumphrey, Wilma Rankin, Josephine Stennett, Mildred Keltner, Miss Collie King, Professor Edgar Mendenhall, Winifred Evans.

Education Club

The Charles W. Eliot Education Club was organized February 28, 1927. Members of the club are selected on interest in the club. The meetings are open to students and instructors interested in the teaching profession and educational problems. The club was organized to afford opportunities for the acquaintance of students and faculty, to provide for the study of new developments in education and to give opportunity for social and cultural growth. The officers for this year were: Betty Brown, president; Marguerite McAdam, vice-president; Jeanne Starlin, secretary-treasurer.



Back Row—Left to right: Marvin Gough, Chester Grimm, Harold Buffo, Albert Ridlon, Robert Cherry, Al Westling, Jack Morgan, Marvin Hollenbeck, Edsel Gonser, John Swiatek, Ben Culberson. Third Row: Clyde Pelton, Blaine Lasley, Donald Clark, Boyd Martin, Keith Gillete, Rolland Alterman, Jim Edwards, Lee Coulter, Dale McMurry. Second Row: Prof. LeRoy Brewington, Prof. O. A. Hankamer, John Stark, Nelson Rudd, Bob Crees, Earl Clemans, Jim Goodell, Lewis Uner, Lewis Guffey, Bob Obenland, LeRoy Schuetty, George Melcher. Front Row: Prof. Cutler, Prof. Braley, Prof. Wasser, James Clayton, Ellis Lee, Lindley Cox, Prof. Shute, Prof. W. L. Friley, Prof. E. W. Baxter.

Industrial Education

The Industrial Education Club was organized on the campus in 1938, to further the professional attitude of students in the field of Industrial Education.

Among the activities of the club were parties, dances, and various other entertainments as well as talks by prominent men.

The officers were: Ellis Lee, president; James Clayton, vice-president; Lindley Cox, secretary; George Melcher, treasurer; Jack Benner, publicity agent. Professor Wasser was the faculty sponsor.



First Row—Left to right: Kathryn Spell, Nellie Jean Sutton, Willa Dean Spillman, Maxine Humbard, Eugenia Giovagnolia, Rose Shular, Mary Edith Erhard, Earline Utter, Mary Jane Gallop. Second Row: Laurel Ellsworth, Maudine Dillee, Dorothy Moss, Mary Kilger, Seleta Carlile, Shirley Fegert, Marian Long, Irma Bibens, Trasie Naccarato. Third Row: E. Louise Gibson, Anita Ray, Marie Hembree, Margie Ellis, Eleanor Zeller, Margie Ryan, Laura Waldrip, Pearl Garrison, Frances Beauchamp. Fourth Row: Juanita Noel, Ida Louise Rush, Helene Adams, Josephine Marshall, Annie Provorse, Annie Marriott. Fifth Row: Mary Elizabeth Schwab, Helen Million, Pauline Davis, Doris Pennington, Ruth Kubler, Mary Naccarato, Lois Smith.

Home Economics Club

The Home Economics Club, whose purpose is to promote professional interest in the field of home economics and to develop the social life of its members, was organized in 1919. It is affiliated with the American Home Economics Association and the Kansas Home Economics Association.

The club participated in various school activities besides sending baskets to the needy at Thanksgiving and Christmas.

Officers were: Frances Beauchamp, president; Eugenia Giovagnolia, vice-president; Betty Bottorff, secretary; Laurel Ellsworth, treasurer; Miss Josephine Marshall, sponsor.



Back Row—Left to right: Jim Holland, Victor Smith, Velma Sisson, Dr. Merele, Don Patrick, Dr. Pease, Lawrence Isaacs, Don Isenberg. Fourth Row: Barbara Huffman, Lois Williamson, Bonnie Montgomery, Barbara Beauchamp, Marvelle Cooksey, Bethie Weese, Audrey DeLapp, Charles Gilliland. Third Row: Dean Jennie C. Walker, Hugh Herring, Mrs. Jack Mitchell, Esther Hemphill, Jennie Sheldon, Eloise Ross, Elresa Knight, Frances Beauchamp, Mary Edith Erhard, Earline Utter, Norma Jean Peterson, June Rumery, Dale Milligan. Second Row: Jack Foster, Lindley Cox, Carl Peterman, Rachael Fagg, Helen Brecheisen, Sammie Lou Heaton, Helen Kreigsmann, Marian Keve, Zoe Wilma Baade, Dorothy Breiner. First Row: Eddie Ellingboe, Jimmy Duncan, Jeanne Starlin, Alice Benton, Joe Harrison, Doris Pennington, Winona Bortz, Marian Hart, Doris Van Duser, Yunietta Russell, Dr. Raitt.

Wesley Foundation

The local Wesley Foundation includes all students of a Methodist preference. It stresses the four-fold life—physical, social, mental and spiritual. A Sunday morning Bible study hour and a Sunday evening forum afford rich opportunities for personal development of students. A Thursday evening Christian Forum conducted on the campus helps encourage students to increase their interest in religion during their college career.

The officers were: president, Edward Ellingboe; vice-president, Doris Van Duser; secretary, Waynona Newcom; treasurer, Don Isenberg; sponsor, Dean Jennie Walker.



Top Row—Left to right: Francis Fuertsch, Francis Billiard, Louis Torres, Bill Morey, Pat Leon, John Hayes, Father Reikas. Middle Row: Juanita Peoples, Cora Komac, Margaret Lammerton, Betty Clements, Rosalie Simion. Bottom Row: Lena Zanotti, Elenora Zeller, Mary Kilger, Alexine Lindsay, Louise Donahoe, Frances Hunt.

Newman Club

The Newman Club is an organization of the Catholic students on the campus. Meetings are devoted to religious study and are supervised by Rev. Joseph Reikes of St. Mary's Parish. The club is affiliated with the Newman Club Federation of the state universities and colleges. Its aim is to foster sound morality, to develop character and to promote the knowledge and practice of the faith among Catholic students.

The Newman Club was founded in memory of John Henry Newman and was first organized here in 1922. Officers are: John Hayes, president; Bill Morey, vice-president; Rosalie Simion, secretary; Francis Billiard, treasurer. Sponsors are Jennie C. Walker and Dr. W. Pennington. Rev. Joseph Reikes, Spiritual Adviser.



Back Row—Left to right: Maxine Erickson, Mary Schwab, Doris Van Duser, June White, Janet Hughes, Bonnie Montgomery, Frances Ward. Middle Row: Martha Ruth Howard, Mrs. E. Bennett, Earline Utter, Mary Edith Erhard, Mrs. Cutler, Jeanne Starlin. First Row: Barbara Beauchamp, Frances Larery, Frances Beauchamp, Wilma Powers.

Young Women's

The Y. W. C. A., desiring "to realize a full and creative life through a growing knowledge of God," and "to seek to understand Jesus and follow Him," had a program based on religious, social, and political problems, emphasizing the position of our country in the present crisis and the responsibility of Christians in a world at war.

Determining "to have a part in making this life possible for all people," the organiza-

tion held monthly open cabinet suppers and parties, YM-YW mixers, senior honor breakfast, sent cards to those ill or bereaved, and conducted a drive for the World Student Service Fund which aids students in war-torn countries.

Advisory Board members are Dean Jennie C. Walker, Mrs. Edgar Mendenhall, Miss Eulalia Roseberry, Miss Virginia McAllister, Miss Ruth Stamm, Miss Frances Hashbarger, Mrs. W. A. Brandenburg, Mrs. Rees H. Hughes, Mrs. George Frey, Mrs. J. Gordon Eaker, Mrs. R. W. Hart, and Mrs. Jarvis Burner.

Christian Association

Fourth Row—Left to right: Betty Doores, Maryba Walje, Kathryn Spell, Annie Provorse, Mary Elizabeth Schwab, Frances Beauchamp, Bonnie Montgomery, Margaret Orr, Daphne Riker, Jean Bradney, Jean Bell, Marian Hart, Wilma Wright, Esther Hemphill, Sallie Flint, Helen Crocker, Delvaguine Kilmer, Dorothea Flaker, Frances Ward, Geraldine Oehrle, Vera McNamee. Third Row: Marjory Smith, Betty Galpine, Doris Gant, Rae Ferguson, Marvelle Cooksey, Betty Montgomery, Marjorie Ryan, Laura Waldrip, Avondel Turney, Maxine Erickson, Miriam Keve, Rachel Fagg, Helen Brecheisen, Wilma Ward, Jane Fitzer. Second Row: Gloria Thomas, Mary Jane Waggoner, Mattie Helen Woodard, Margaret Jacobs, Lorna Chubb, Arda Baker, Shirley Gibbs, Irma Bibens, Mildred Keltner, Billie Sherwood, Martha Ruth Howard, Mrs. Mildred Cutler, sponsor. First Row: June White, Janet Hughes, Phoebe Jacoby, Doris Van Duser, Earline Utter, Betty Lobb, Priscilla Tebbins, Frances Lavery, Barbara Beauchamp, Evelyn Stewart, Jean Starlin, Gayle Eflin, Jane Hughes, Dorothy Burger.





Back Row—Left to right: Don Isenberg, Ray Lance, Dale Milligan, Bill Swisher, Nathan Moore, Lowell Van Tassel, John Lance, Earl Perry. Front Row: James Wells, Jack Overman, John Buess, George Cleland.

Young Men's

The College Y. M. C. A. got off to a flying start this year with an active working membership. Soon after enrollment day the YM held its annual "get-acquainted" picnic at Lincoln Park.

Throughout the year the "Y" carried on an ambitious program of service to the student body. The regular Tuesday morning meeting brought to the membership a variety

of programs, educational, inspirational and entertaining. The facilities of the "Y" building, available throughout the day and during the evening, have furnished recreational relief in the form of pool games, ping-pong, dominoes, checkers, chess, music, the daily paper and several popular magazines.

Sponsors are Dr. Paul Murphy, Prof. J. C. Straley and Prof. R. W. Hart.

Christian Association

Last Row—Left to right: Lowell Van Tassel, Bob Briggs, Maurice Cable, Harold Slinkman, Pete Hughes, Don Patrick, Nathan Moore, Don Isenberg, John Buess, Bud Prideaux, James Goodell, Earl Perry, Harvey Lanier, Herbert Ryals, William Hiatt, William Peterson, Bob Massman, William Moore, Walter Burdette. Front Row: George Pyle, Martin Lee, Le Roy Carter, Dale Milligan, John Lance, Bill Swisher, Paul Helbig, George Cleland, Ray Lance, Jim Wells, Don Musser, Leonard Wright, Pat Chapman, Dee Holmes.





First row — Left to right: Marjory Woodring, Erlene Hoppes, Patsy Jill Pumphrey, Jane Kennedy, Marilyn Nichols, Elizabeth Walker, Phoebe Jacoby. Second row: Ann Johnson, Willa Dean Spillman, June Rumery, Virginia Benton, Mrs. Dickensheets, Ruth Foster, Gale Ellis, Hilma Potter, Lorna Jones, Leah Jean Williams, Velma Hanschu. Third row: Mary Belle Keenan, Betty Galpine, Helen Sohosky, Mattie Helen Woodard, Jean Bell, Doris Gant, Marjorie Parker, Rae Ferguson, Betty Lobb, Ruth Gatchell. Fourth row: Mary Elizabeth Blew, Billie Sherwood, Eullale King, Rogene Phelps, Betty Cauble, Alice Bennett, Mary Jane Waggoner, Irene Best, Jeanne Bradney, Ola Davis, Pauline Davis, Wilma Wright, Doris Van Duser.

Frances Willard



Back row — Left to right: Bettie Bottorff, Earline Utter, Betty Lobb, Arda Baker, Marjorie Bricker, Irma Bibens, Marbeth Lawhorn. Middle row: Erlene Hoppes, Mrs. Dickensheets, Doris Van Duser, Dean Walker, Genevieve Koontz. First row: Marjory Woodring, Alice Bennett, Phoebe Jacoby, Mildred Keltner, Betty Dell Mills.

Ah! The life of a dorm girl! — It can't be beat!!! From the sound of that horrid alarm in the early morning 'til 10 o'clock at night when all the sweethearts have parted, there is excitement in that large brick building on the south side of the campus.

Three parlors with an open fire place, couches, piano, current magazines, and newspapers lend to the entertainment. A new huge recreation room has been built in the basement. Here are ping-pong tables, games and dancing.

Willard Hall is a self-governing organization of our house director, Dean Jennie C. Walker, and our friendly housemother, Mrs. Anne Dickensheets, who welcomes our guests.

Hall For Girls

First row — Left to right: Mary Russell, Elenora Zeller, Helen Brecheisen, Marjorie Bricker, Earline Utter, Dean Walker, Mary Edith Erhard, Irma Bibens, Arda Baker, Eugenia Giovagnolia, Priscilla Tebben. Second row: Margaret Orr, Rachel Lee Fagg, Esther Hemphill, Genevieve Koontz, Mary Jane Gallop, Betty Anne Seibert, Grace Anderson, Frances Larery, Norma Jean Peterson, Margie Smith, Elresa Knight. Third row: Bettie Bottorff, Marian Long, Shirley Fegert, Marbeth Lawhorn, Mildred Keltner, Marjory Reed, Sallie Flint. Fourth row: Eloise Ross, Margaret Baugh, Betty Brown, Betty Dell Mills, Frances McShane, Lillian Gardner.





MORRIS HUDSON

ALICE BENNETT

BETTY CAUBLE

JACK FORESMAN

Pep Club

Pep and school spirit! Figuring that this is what the school needed and since everyone looked so down-in-the-mouth about the present emergency, the Pep Club set about to give the students just that. Deciding that they needed more activities, the club sponsored four afternoon dances, one sunrise dance, snake dances and bonfires, a trip to Springfield, and many assembly programs.



Back Row—Left to right: Willie Hembree, Janet Hughes, Darrell Wininger, Bill Swisher, John Buess, Marie Hembree, Mary Jane Gallop, Martha Ruth Howard, Eulalia King, Frances Hunt, Charlon Mobley, Bud Prideaux. Middle Row: Gale Ellis, Marianna Wiles, Alice Benton, Jeanne Starlin, Marvelle Cooksey, Lujean Liepman, Doris Van Duser, Margaret Helman, Mary Kay Boner, Earlene Hoppes, Marian Hart, Phoebe Jacoby. Front Row: Bruce Gammon, Art Prince, Elizabeth Walker, Jack Foresman, Betty Taylor, Alice Bennett, Morris Hudson, Harold Slinkman, Robert Leferson, William Peterson, Leslie Baxter.

The football and basketball teams cooperated to the fullest extent, winning both conference championships plus many other victories.

The cheer leaders selected each year by the student body are the main spark plugs in getting the pep and noise from the students. This year's yell leaders were Jack Foresman, Alice Bennett, Morris Hudson, Betty Cauble and Betty Taylor.

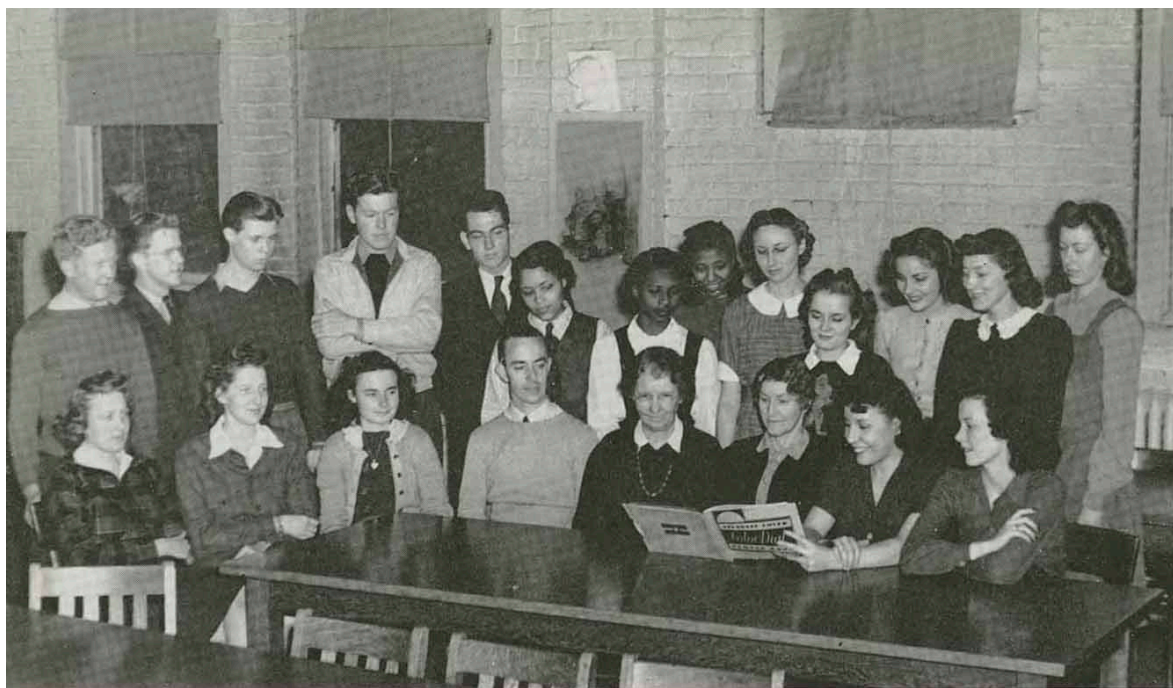

Back Row—Left to right: Bill Steele, Victor Smith, Ray Tarry, Lowell Van Tassel, Hal Shoemaker, Maxine Whitney, Alice Wilson, Essie Stallworth, Lorene Wadsack, Lujean Liepman, Mary Morgan, Alice Williams, Alice Garrison. Front Row: Prissilla Tebben, Charlene Williams, Wilma Williamson, Bob Maher, Elsie Leitch Bowman, Bertha A. Spencer, Cloven Nogel, Naida Chandler.

College Art Club

The College Art Club was founded in 1921. The purpose is to promote art interest. Officers: Bob Maher, president; Naida Chandler, vice-president; Cloven Nogel, secretary; Harold Shoemaker, treasurer; Wilma Williamson, program chairman; Misses Elsie Bowman and Bertha Spencer, sponsors.

Kappa Pi

The honorary art fraternity, Tau Chapter of Kappa Pi, was established at K. S. T. C. in March, 1938. The sponsor, Elsie Bowman, has been elected national treasurer. Officers: Victor Smith, president; Robert Maher, vice-president; William Steele, secretary-treasurer.

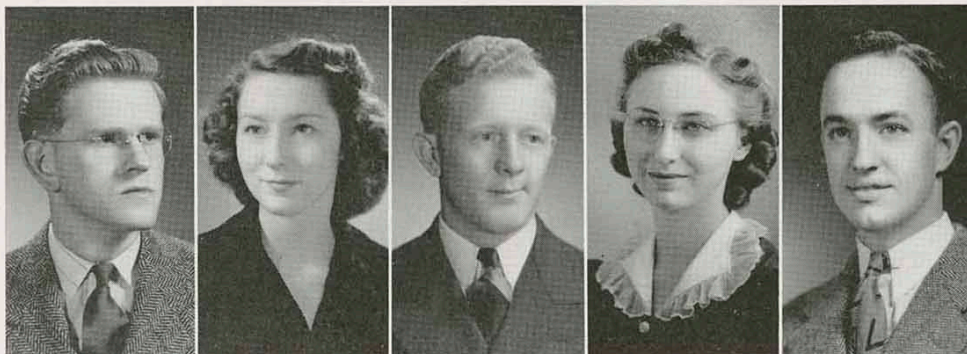

Victor Smith

Alice Williams

William Steele

Lorene Wadsack

Robert Maher

What To Do **IN CASE OF AN AIR RAID**

1. As soon as bombs start dropping, run like the dickens!

(It doesn't matter where you run as long as you run like the dickens!)

2. Take advantage of all opportunities afforded you when air raid sirens sound.

For example:

(a) If in a bakery, grab a pie or cake.

(b) If in a tavern, grab a bottle.

(c) If in a movie, grab a blond.

3. If you find an unexploded bomb, always pick it up and shake it hard, the firing pin may be stuck. If this doesn't work, put it in the furnace, and let it warm up.

4. If an incendiary bomb is found burning in a building, throw some gasoline on it. You can't put it out anyhow, so you might as well have some fun.

5. Always get excited and holler like all getout. It adds to the confusion and scares the devil out of the kids.

6. Drink heavily, eat onions, limburger cheese, etc., before entering a crowded air-raid shelter. This will make you very unpopular with the crowd in your vicinity and eliminate any unnecessary discomfort that would be more prevalent if people crowd too closely.

7. If you should be the victim of a direct bomb hit, don't go to pieces! Lie still and nobody will notice you.

8. Smack the air-raid warden in the face if he starts to tell you what to do. They always save the best seats for themselves and their friends anyway!

Women

A

Abernathy, Mary Ethel.....
 Adams, Helena Rumbaugh...37, 66, 125
 Alexander, Mae Della.....
 Allen, Mrs. L. W. (Helen Emerson).....
 Ainsworth, Shirley Jean.....17, 37, 59
 Anderson, Grace Evelyn.....
 Anderson, Martha.....60, 61, 74
 Andrew, Donna Eileen.....
 Anthony, Janice.....
 Atkins, Mary L.....19
 Attebery, Janice.....27

B

Baade, Zoe Wilma.....
 Bagley, Mattie Claire.....27
 Baker, Arda Ruth.....34
 Bales, Dolores Sue.....37, 59
 Barkell, Patty Ann.....37, 59
 Barrett, Virginia Ann.....27, 63
 Bass, Harriett Elizabeth.....
 Bath, Velma Dorene.....
 Batten, Barbara Louise.....
 Baugh, Margaret.....
 Baxter, Marjorie.....19, 58, 59, 74
 Beauchamp, Barbara.....34, 118, 128
 Beauchamp, Frances Lorraine.....
19, 112, 117, 128
 Bedene, Juanita Pearl.....
 Begando, Margaret Ann.....
 Behrends, Lila Marie Royer.....
 Bell, Jean Louise.....37
 Bennett, Alice Louise.....4, 134, 135
 Benton, Alice C.....19, 135
 Benton, Juanita Costella.....
 Benton, Virginia Mae.....
 Best, Anna Irene.....19, 109, 117
 Bibbens, Irma Edith.....18, 113, 125
 Bingham, Mabel-Arkman.....
 Blackman, Rosebelle.....37
 Blankenship Dorothy.....
 Blew, Mary Elizabeth.....111, 114
 Boner, Mary Catherine.....27, 65, 135
 Boothe, Lillian Frances.....
 Borders, Cleone Oneita.....
 Bortz, Winona.....37
 Bottorff, Bettie Jo.....27
 Boucher, Vida Lorene.....37, 67
 Bradford, Adelia Maria.....18, 109
 Bradford, Ationette.....
 Bradney, Jeanne Louise.....37
 Brayton, Opal.....35
 Brecheisen, Helen Marie.....37
 Brentari, Margaret Ann.....37
 Bricker, Marjorie Floy.....27, 112, 113
 Breiner, Dorothy Deane.....37, 61
 Briggans, Eleanor Evelyn.....
 Brink, Alta May.....19
 Brooks, Nancy Lee.....
 Brown, Betty Jane.....35, 111
 Brown, Eula Marie.....37
 Browning, Helen Letha.....

Bryant, Florence Fellows.....
 Buck, Ha Zelle Verneire.....
 Burger, Dorothy Virginia.....37
 Burke, Jean Eloise.....
 Burnham, Rose M.....
 Burns, Elaine Mary.....
 Burns, Geraldine.....34
 Buser, Sister M. Victorine.....
 Buskirk, Darlene.....37
 Byers, Bette Jeanne.....18, 65
 Byrd, Ernestine Estella.....

C

Cade, Martha Jane.....26, 63
 Caffey, Ammon.....37
 Cain, Dorena Belle.....19
 Calhoun, Kathryn M.....19, 117
 Call, Joanna May.....37
 Callahan, Wilma M.....19, 64, 65
 Campbell, Willa.....
 Carlile, Seleta Doraine.....26, 67, 125
 Carlson, Moe Lena.....
 Caskey, Helen Marie.....19, 61, 117
 Cauble, Betty Mae.....4, 17, 27, 65, 86, 118, 134, 135
 Chandler, Naida Caroline.....33, 34, 59, 136
 Cherry, Anna Irene.....
 Chubb, Lorna.....16, 35
 Clements, Betty Gene.....37, 61, 127
 Clements, Wanda.....35
 Cockerill, Mary.....35
 Collins, Darlene.....
 Compton, Mrs. Karin.....
 Concord, Virginia.....37
 Conrad, Mary Virginia.....
 Cook, Doris.....37
 Cooksey, Marvelle Mae.....37, 135
 Cooper, Kathleen Adele.....63
 Cooper, Ruth Virginia.....
 Cowan, Rosemary.....17, 35, 37, 59, 90
 Crocker, Helen Elizabeth.....
19, 59, 109, 114, 116
 Crouch, Mary Elizabeth.....19, 66

D

Daniels, Ethel E.....
 Dannels, Vivian B.....21, 67
 Dargan, Opal Long.....
 Daugherty, Virginia Maxine.....
 Davis, Elizabeth Pauline.....111, 125
 Davis, Geraldine.....
 Davis, Virginia Lee.....
 Davis, Ola Kelsie.....21, 111
 Dazey, Ruth Kathleen.....37
 Dean, Wilma Jean.....34, 61, 74
 Delapp, Audrey Elaine.....26, 63
 Dellinger, Doris Irene.....27, 65, 91
 Dickenson, Mrs. Sarah M. Crawford.....
 Dillee, Goldie Maudino.....125
 Dixon, Mary Jean.....37, 61
 Donahay, Helen Shirley.....
 Donahoe, Louise Teresa.....27, 63, 127
 Doores, Betty Louise.....27
 Dorsey, Eva May.....27, 63
 Downard, Joyce M.....109, 117
 Drumeller, Mary Ellen.....26

Dudgeon, Cleo Loree.....
 Duncan, Alice Marie.....
17, 27, 64, 65, 109
 Durfee, Freda.....21, 111

E

Ecton, Odessa M.....
 Eflin, Ruth Gayle.....34, 63
 Elder, Maryetta.....
 Elliott, Irene Careta.....37, 65
 Ellis, Gale.....37, 135
 Ellis, Margie Gene.....125
 Ellsworth, Laurel.....125
 Erhard, Mary Edith.....21, 113, 125, 128
 Erickson, Laura Maxine.....
 Ericson, Mrs. Pearl Clara.....
 Evans, Mary Jane.....26, 118
 Evans, Virginia Lee.....21
 Evans, Jennibel.....21, 62, 63, 114
 Evans, Winifred May.....35, 63

F

Fagg, Rachel Lee.....37
 Fee, Dorothy Dean.....21, 59, 104, 109
 Fegert, Shirley Mae.....27, 125
 Fencher, Mrs. Alice Heckman.....
 Fenoglio, Virginia Phyllis.....21, 117
 Ferguson, Rae Elizabeth.....27, 59
 Ferguson, Rosalie Faith.....37
 Fine, Virginia Ellen.....
 Fitzer, June.....
 Flaker, Dorothea Bell.....27
 Flemming, Susie Lorene.....
 Flint, Sallie Elizabeth.....20, 109
 Flynn, Mae Camilla.....
 Ford, Carrie May.....35
 Ford, Phyllis Lauraine.....35
 Foster, Ruth Frances.....37
 Franklin, Lee Esther.....
 Frazier, Gwendolyn Clarice.....118
 Freshour, Christine Marie.....38
 Frey, Lorraine Mary.....

G

Galicich, Fannie Marie.....35
 Gallop, Mary Jane.....
7, 35, 59, 94, 103, 125, 135
 Galpine, Betty Ellen.....38
 Gant, Doris.....38
 Gardner, Jeanette Louise.....59
 Gardner, Lillian.....20
 Garrison, Alice Louise.....125, 136
 Garrison, Grace Marie.....
 Geier, Emily Lu.....118
 Gatchell, Ruth Ann.....21, 111, 119
 Gibbons, Wanda May.....39, 61
 Gill Jean.....39, 61
 Gibbs, Shirley Elaine.....
 Giovagnolia, Eugenia A.....
21, 109, 113, 125
 Goodwin, Lee.....
 Gould, Marjorie Eloise.....29, 62, 63
 Gore, Jacqueline Marie.....
16, 21, 60, 61, 74, 94, 102, 114
 Gove, Marjorie Jean.....
 Griffith, Lois.....20, 111
 Grimaldi, Anne.....29
 Grimes, Rachael.....39

Any Similarity Between The Kanza '42 and
Esquire Magazine Is Purely a Coincidence!

Signed

THE STAFF

Did You Shave This Morning
or Gillette 'em Grow?

•

TRY AN
AUTO-FLOP SAFETY RAZOR

*and you'll have a
close shave!*

•

We Have Many Satisfied Survivors

•

Used Exclusively by
SMITH BROS.
and the
HOUSE OF DAVID

(SAVITAR)

YES . . . IT IS TRUE

=====

The Army wants

MEN!

=====

Don't take our word for it . . . but
Statistics have shown that 50%
of the married persons are women.

H

Hagen, Mary Elizabeth111
Halbert, Zoe111
Hammerton, Margaret Jane
Handshy, Zelta Irene
Hansch, Velma Katherine38
Hanson, Ione21
Hart, Marian C.35, 65, 118, 135
Hashbarger, Mary Frances
Hayes, Pearl Turner118
Heaton, Sammy Lou17, 38, 59
Heckert, Mary Grace38, 65
Hedge, Blythe Ione
Heimdale, Billie Louise21, 59, 63
Helman, Margaret Evelyn
.....21, 65, 74, 109, 110, 114, 135
Hembree, Marie Elaine
.....39, 59, 63, 125, 135
Hemphill, Esther Laurene39
Henderson, Lula Mae
Hester, Vera Jean39
Higgins, Leona M.
Hill, Virginia Lee39, 67
Hinger, Mary Le
Hinkle, Ruth Charline20
Hobart, Esther Lucile
Hood, Lillian Davis109, 111, 114
Hopkins, Delores Mae66
Hoppes, Helen Erlene38, 65, 135
Householder, Frances Jean21, 61, 118
Houser, Menzenita Ruth38
Howard, Eileen Louise
Howard, Iantha Maybelle
Howard, Martha Ruth128, 135
Howard, Theresa
Huffman, Barbara Jean34, 59
Hughes, Jane39
Hughes, Janet Isabel4, 11, 39, 128, 135
Hughes, Martha Jane
Humbard, Maxine
.....21, 58, 59, 99, 104, 113, 125
Humble, Ruth
Hunt, Frances. 16, 21, 24, 59, 97, 127, 135
Hutto, Rosemond99, 111, 114

I

Innis, Mary Lou39, 61

J

Jackson, Betty Marie35
Jackson, Violet Lorraine
Jacobs, Margaret Katherine
Jacoby, Phoebe Evelyn39, 63, 86, 135
Jarrell, Betty Jane35
Johnson, Ann Louise39
Johnson, Marila Cristene
Jolley, Mary Alice
Jones, Emma Jean
Jones, Lorna La Rue29, 61, 114
Jones, Thelma Lucille Phelps
Jones, Tyree

K

Karns, Kathleen29, 59
Kattenhorn, Jean Louise
Keenan, Mary Belle
Keller, Mary Jane29, 58, 59, 74

Keltner, Mildred23, 111
Kennedy, Theresa Jane28, 61
Kerr, Mary Margaret35, 65
Ketchum, June35, 65
Keve, Miriam
Kickel, Elmagene Lorene35
Kilduff, Virginia Ann
Kilger, Mary Cordelia
.....28, 65, 75, 113, 125, 127
Kilmer, Delvaguine Grace28, 111
King, Elizabeth2
King, Ceorine Elizabeth
King, Fannie Eullale29, 135
Kleinhammer, Helen
Klepinger, Grace Naomi61
Knight, Effie
Knight, Nora Estelle
Komac, Cora Margaret127
Koontz, Genevieve23, 114, 117
Kountz, Betty Florene118
Kubler, Ruth Maurine29, 125
Kygar, Floy39

L

Lamb, Rosalie May35
Lamma, Helen
Larery, Frances Elaine29, 104, 128
Laughlin, Jane Pauline23, 109, 117
Lawhorn, Martha Marbeth23
Leaman, Barbara
Lemon, Lois Wise
Lessen, Mildred
Lewman, Nadine Frances38
Liepman, Lujean29, 136
Lloyd, Treasure22, 118
Lobb, Betty June63
Long, Marian Lorene125
Longstaff, Maxine58, 61
Longston, Audree Lois22
Lovett, Vena Lucille28
Lunn, Katherine

M

Mabery, Helen Elizabeth29, 118
Mangrum, Velma Mardell34, 61
Mark, Alberta Cockran
Marquis, Olivian34, 59, 74
Martin, Mabel Gene28, 64, 65
Massmann, Evelyn63
Matthews, Julia Claire28
Mathis, Inez29
Mathis, Lois Mae59
McAdam, Marguerite23, 111
McAnnally, Betty Joyce38, 59
McCollister, Harriet39
McDonald, Evelyn Marie
McDonald, Thelma Lucile
McDowell, Dixie Caroline29
McElroy, Melba Vaun29
McGuire, Elizabeth Lucille29, 63, 118
McKinney, Helen23, 60, 61
McMechan, Johanna
McNamee, Vera Amelia111
McPherson, Rose Marie
McShane, Frances Virginia
Meese, Thelma Jean39
Meier, Mildred Elaine

Merriman, Viola Marie39
Mickens, Audrey Pearl23, 109, 117
Miller, Bonnie Jean23, 62, 63
Miller, Marda Marilyn
Million, Helen Louise22, 111, 125
Mills, Betty Dell35, 63
Minor, Marjorie Rebecca
Mirza, Rhoda McCollough
Mobley, L. Charlon22, 59, 135
Montgomery, Betty29, 62, 63, 109, 114
Montgomery, Bonnie Lee109, 114, 128
Moore, Geraldine Alpha
Morgan, Dorothy39
Morgan, Mary Margaret29, 30, 136
Morrison, Rhoda Lee
Moss, Betty Ruth
Moss, Dorothy22, 59, 125
Mundt, Erma Katherine
Murray, Dorothy Charlesetta
Muzzle, Arvestine Lucile
Myers, Morteen Alfreida

N

Naccarato, Annie Frances
Naccarato, Mary
Naccarato, Trasie125
Nail, Margaret Alice35, 65
Nardelli, Violet Marie39
Naylor, Margaret Agnes35, 59, 118
Nelson, Betty Jean
Nelson, La Vonne
Newcom, Waynonda23, 109, 112, 117
Nichols, Hope Elizabeth39, 61
Nichols, Marilyn Nancy38, 61, 118
Noel, Juanita Marie125
Nogel, Cloven Marie136

O

Oehile, Geraldine Elaine
Orr, Margaret23
Otto, Helen Marilyn34, 63

P

Park, Almeda Faye38, 118
Park, Lora34, 118
Parker, Marjorie Grace
Patterson, Mrs. Leah
Pennington, Dorris Deane35, 125
Peoples, Juanita127
Pennock, Thelma Lillian
Perkins, Edna Kirby (Mrs.)
Peterson, Norma Jean31, 63
Phelps, Rogene Iris39, 65
Phillips, Maxine
Pierson, Ercella Jewel118
Pigg, Virginia Mae
Pittman, Barbara Turner
Pitts, Evelyn Myra35, 66, 74
Plagens, Virginia Lee39
Pogson, Julia Anne23, 61
Pope, Mary Grace39, 61
Potter, Hilma Olive
Powell, Odessa Marie
Powers, Wilma M.23, 128
Pratt, Laura Jane39, 59, 112
Preston, Leola Broaders
Price, Tommie Eloyce

DANCE LESSONS, INC.

Learn To Truck For Half A Buck

● Get Invited Everywhere ●

NOW YOU CAN LEARN:

The Perspiration Waltz

The Saint Vitus

The Italian Fast Retreat

The 150 Pound Drag



Can't get down to the studio, eh? Well, we teach by mail, Western Union, carrier pigeon, mental telepathy, braille system, and the famous Melly system.*

* You take pills.

LISTLESS?

Write for free list



LIST & CO.

THE SIBERIAN ROOM

Free Salt

Hassocks, Cassocks, Sweatsocks
Milk Right Off the Back Steppes



1 Dinner 1 Kopek
2 Dinners 2 Kopeks
3 Dinners 3 Kopeks
4 Dinners 4 Kopeks

(Save this handy chart)



PTOMAIN TONY
Commissar

Stolen from the SAVITAR

Provorse, Annie E.25, 113, 125
 Pruitt, Dorothy Mae
 Pumphrey, Lou Ella
 Pumphrey, Patsy Jill39, 65, 86, 118
 Purion, Ercelle

R

Ramsey, Betty Lou39, 59
 Ramsey, Kay
 Rasmusen, Re Minta Marie.....39
 Ray, Margaret Anita35, 125
 Reed, Marjory Jean.....31, 67
 Reeves, Ruth Young.....
 Reich, Gloria Deane.....31, 118
 Reid, Ethel Elaine13
 Reiff, Mary Kay.....
24, 25, 59, 99, 109, 116
 Resler, Jean Marie38, 61
 Rice, Frances Audrey118
 Richards, Dortha Ellen
 Rickman, Allene Verna Mae.....
 Ridenour, Vaudine Louise....38, 67, 118
 Riker, Daphne
 Roach, Sylvia Louise
 Robb, Rachel Hamilton.....
 Roberds, Omadine
 Roberts, Coreita
 Robins, Margaret
 Ross, Betty Jean
 Ross, Margaret Eloise
 Royer, Lila Marie25
 Rumery, Marjorie June
 Rush, Ida Louise35, 125
 Russell, Mary Lucille36, 118
 Russell, Yunieta38
 Ryan, Marjorie Ann125
 Ryan, Marilyn Celeste

S

Schaub, Zella May30, 65
 Schriener, Joan36
 Schwab, Mary Elizabeth....25, 125, 128
 Scott, Maxine Adelle36, 61
 Scott, Delores Ralphine
 Seeley, Marjorie Mae65
 Seibert, Betty Anne74, 114
 Shafer, Elfrieda Mary
 Shaff, Doris Dea36, 65, 74
 Sheldon, Jennie O.118
 Shelton, Anna Belle
 Sherwood, Billie Irene36, 118
 Shockey, Helen Grace
 Shuler, Rose24, 125
 Simion, Rosalie Elizabeth.....125
 Sisson, Wanda
 Smith, Estoria Marie.....
 Smith, Lois Lorine125
 Smith, Margie Aileen36
 Smith, Ruth Louise
 Smythe, Martha Jane74
 Sohosky, Helen Louise.....39
 Soper, Nancy Lee39
 Sparks, Charlotte36, 63, 114
 Spilman, Willa Dean125
 Spell, Katherine Grace25, 125
 Stallworth, Essie G.
 Starlin, Jeanne Lavon.....128, 135

Statham, Freda Marie39
 Stennett, Josephine Dorothy111
 Stephan, Helena Esther
 Steward, Evelyn Mary25
 Stewart, Marcine39, 61
 Stickley, Leona King.....
 Stonecipher, Betty Loweta....31, 60, 61
 Stricklin, Mary Jo.....30, 31, 64, 65, 74, 104
 Sutte, Virginia Deville
14, 17, 26, 30, 58, 59, 63, 104
 Sutterby, Lois Grace25
 Sutton, Nellie Jean39, 125
 Switzer, Georgeanne.....17, 40, 59, 112

T

Talley, Lavon36, 67, 74
 Taylor, Betty Margaret.....24, 59, 135
 Tebbin, Priscilla Merle.....40, 65, 136
 Tharrington, Nellie.....40, 59
 Thomas, Marian Alma
 Thomas, Gloria40
 Thompson, Wadella Frances.....
 Tillman, Rachael Elizabeth
 Tompkins, Dorothy Marie40
 Torchia, Angie40
 Townsend, Frances30, 61
 Trammell, Keitha Kathleen.....31, 63
 Troop, Pauline
 Trotter, Dorothy Lee
 Tucker, Virginia Lee.....40, 65
 Turney, Avondel36
 Tuttle, Helen Irene

U

Utter, Earline25, 113, 125, 128

V

Van Arsdale, Mary Mildred61
 Van Duser, Doris.15, 16, 18, 25, 127, 135

W

Wadsack, Lorene H.....25, 136
 Waggoner, Mary Jane Ruth...40, 63, 97
 Waldrip, Laura May31, 125
 Walker, Alatheia Laedece
 Walker, Elizabeth
16, 33, 34, 92, 94, 97, 100, 101, 110, 135
 Walker, Gladys Ellen
 Walker, Hazle Elizabeth
 Walje, Maryba E.....25, 114
 Wall, Hazel A.....
 Walton, Carol
 Ward, Frances Aeo114, 127
 Ward, Wilma Gertrude
 Warren, Marion Elizabeth.....31, 65
 Washington, Evelyn L.
 Watson, Agnes Lenor36, 104
 Weaver, Easter
 Weese, Bethie Jane36
 Weigand, Eleanor E.....25, 109
 Wentz, Eva Marie40
 Wheeler, Doralea36
 Wheeler, Marjorie Lavone.....
 Whisonant, Gerline
 White, Edith Marie
 White, June Eileen
15, 16, 24, 91, 104, 109, 127

Whitcomb, Martha Nell
 Whitmore, Wilethel24
 Whitney, Maxine Flora Mae.....136
 Wiles, Marianna36, 114, 135
 Williams, Alice Lorraine.....30, 136
 Williams, Charlene Elizabeth.....
40, 63, 136
 Williams, Florence Ellen36, 61
 Williams, Leah Jean30, 118
 Williamson, Lois Mae.....36, 63, 65
 Williamson, Wilma Virginia..36, 65, 136
 Wilson, Alice Lucille36, 136
 Wilson, Betty Jane.....40
 Wilson, Billie Faye
 Wilson, Kathryn Dean
 Wimmer, Donalee
 Winans, Dona Doris.....40, 59
 Wing, June Elizabeth
 Wolf, Virginia Maxine
 Woodard, Mattie Helen40, 97
 Woodring, Marjorie118
 Wordlow, Dorothy Evelyn.....
 Wright, Eunice Mae25
 Wright, Wilma Lorene
 Wyatt, Reba36

Y

Yencie, Frances Stefina31
 Young, Mildred111
 Young, Ruth Alice
 Young, Elizabeth31

Z

Zanona, Nadine Irene117
 Zanotti, Lena Angelina127
 Zeller, Eleonora125, 127

Men

A

Allai, Francis
 Alsup, Richard18, 109, 122
 Alterman, Rolland124
 Ambler, Harold Raymond.....37, 69
 Anderson, James John27
 Armstrong, O. Wendell

B

Bailey, Ronald27
 Baker, Eldon Leon37
 Baker, Gerald Gladden
 Baltz, Howard Foster27
 Barber, Jack34, 73
 Barkell, Colin F.....
 Barnett, Edward
 Barrett, Thomas M.
 Barone, Angelo Frank
 Barrow, Harold C.19, 91
 Bass, Napier
 Baumann, Robert B.
 Baxter, Leslie Walter..7, 19, 69, 75, 135
 Bazin, Lawrence Lee
 Beamon, Mont LeDies
 Becker, Eldon Ivan27
 Beard, Carl W.....16, 19, 45, 71



*Distinctive
Photographs*



MILLER'S STUDIO

BeDillin, Jack	19
Begando, Joseph S.	14, 19, 44, 51, 70, 71, 76, 91, 94
Beggs, George Alexander	27, 115
Behrends, Lawrence Wilkerson	
Benelli, David Paul	
Bellman, Jack Terrence	27, 51, 91
Bennett, Charles Dewey	
Benner, Jack Lawrence	16, 19, 68, 69, 75
Bertuzzi, Andrew Fred	44
Billiard, Francis	127
Billard, Tom	
Bittick, Paul Baker	
Boatman, Melvin	
Boisdrenghien, Arnold	
Bolton, Merle Ray	
Bolton, Rexford Eugene	
Boone, William Walter	
Bosco, Joseph G.	
Bottger, Merl	
Bowyer, Lawrence LaVerne	13
Bradley, Carl Dean	34
Bradshaw, Jack Owen	14, 17, 37, 69
Bressler, Leo	
Brentari, John Jr.	35, 73
Brewster, John	35
Briggs, Robert Lewis	
Brim, Aubrey Mitchel	71
Broadhurst, Jack	73
Broughton, Glenn Aubrey	
Brown, Chester Norman	
Brown, George Curtis	
Brown, Merle J.	19, 20
Browning, William James	37, 115
Buess, John E.	19, 109, 130, 135
Buffo, Auton Frank	34
Buffo, Harold M.	19, 124
Bumgarner, Fred Olin	4, 17, 69
Burch, Carroll	37, 71
Burdette, Walter Elbert	37
Burrow, Noble W.	19, 109, 116
Bushner, Roland Haggart	
Butler, Wesley Eugene	
Buttron, Lewis A.	19, 69
Byerley, Keith B.	18
Byers, Jack Samuel	
Byrd, Edwin Robert	18

C

Cable, Maurics Marlin	26
Caffey, Ammon Verdet	
Caliman, Wayman	
Calvin, Albert W.	
Campbell, Frank James	
Carlton, Earl Jacob	
Carmain, Howard Edwin	
Carpenter, Richard Allan	27
Carl, Lee	
Carter, Eugene	19
Carter, Leroy	34
Carter, Nolan A.	
Castor, Clifford Mervy	19
Chapman, Blair	18, 27
Chapman, Weldin Grant	
Cheek, D. W.	

Cheney, Don S.	
Cherry, Robert Beaumont	18, 109, 116, 124
Cheyne, Hobart Brian	15, 16
Christian, Dean	
Ciardullo, Frank	
Childs, Ralph Edward	
Childress, Fred James	
Clark, Dale E.	18
Clark, Donald Robert	69, 124
Clark, Leonard A.	
Clark, Wayne Adams	
Clayton, James L.	19, 124
Cleland, George	27, 69, 112, 130
Clem, Joe	
Clemans, Earl Raymond	19, 124
Collins, Jack Bewley	37, 73
Conner, Dale McClellan	
Cock, Francis Lemmer	27, 109
Cooper, Guy LeRoy	27
Cooper, Richard Elbert	
Coulter, Charles Lee	37, 124
Cox, Howard Lindley	110, 124
Coyan, Robert L.	26
Crapson, Leland D.	26, 115
Creese, Robert Earl	19, 124
Cremer, Jack Frederick	35, 73
Crosetto, Chester	
Crosetto, Julius	
Crouch, Harold Nathan	
Crow, Lloyd Raymond, Jr.	37
Crum, Clyde Eugene	19
Crum, Curtis Miller	34, 73
Cunningham, Frank Willis	
Culbertson, Arley Bennie	124
Curless, James Patterson	

D

Dankel, Omer Leroy	
Dean, Orange Robert	
Degen, Jerome	
Dellasega, Bernard	27, 117
Delplace, Harvey	21
Dewberry, Raymond Kenneth	
Dittmann, Joe Lee	21
Donaldson, Eugene Edward	
Dixon, Leslie Edgar	
Doores, Robert Williard	21, 114
Draper, William Louis	
Duffey, Douglas Walter	45
Duncan, James Russell	
Dyer, Francis Harold	21

E

Easley, J. Raymond	
Edwards, James Daniel	124
Edwards, Marvin Richard	
Eisenhouer, Elvin Cyle	
Elleman, Lloyd Jesse	
Elliott, Steve Edward	
Elnicki, Tony	
Embree, Jack W.	
Ehrlich, Saul S.	
Emery, Frank Edgar	
Ester, Kenneth Ward	26, 71
Evans, Allan Dale	

Evans, Frank William	34
Evans, Richard Raymond	
Everhart, Frank Arthur	
Ezell, William A.	

F

Falk, John Frederick	
Fanello, Louis	26, 117
Fedell, Jack R.	37
Fedell, Richard	35
Ferguson, John H.	27, 89
Fisher, E. Paul	
Foresman, Jack Lee	6, 20, 22, 69, 75, 134, 135
Foster, Harold	73
Foster, Jack Wesley	
Fox, Jack Marlin	37
Friggeri, Bob	37
Fuertach, Francis Euselius	127
Fultz, David Vaughn	38, 114

G

Gammon, John Bruce	135
Garrett, Paul	
Garrison, Roy Charles	
George, Carl	73
German, Don	45
Gerrish, Oliver Benjamin	
Gerwert, James William	35
Gerwert, Maurice Henry	
Giessmann, C. Karl	27, 51, 69
Gillenwater, Don	
Gillete, Keith Franklin	12, 124
Gilliland, Charles Leroy	
Gilliland, Otis	
Gire, Kenneth Paxton	
Goodell, James Gilbert	124
Gonser, Edsel	124
Gough, Marvin Lowell	124
Graber, Marion Allen	38, 69
Graham, Keith	29, 117
Graham, Thurston M.	21, 118
Granger, Herman Russell	
Grave, William Wayne	
Gregg, Clifford Lee	
Gregg, Merle E.	
Green, Charles C.	
Greenwood, Howard James	
Greer, Robert R.	21, 70, 71
Gress, George, Jr.	
Griffin, Don	4, 21, 94, 96, 97
Grimm, Chester Allen	124
Guffey, Lewis	20, 124
Gyer, Kenneth	45

H

Hale, Fred Owan	29
Hall, Carl Bert	
Hammerton, Harry F.	
Hamilton, Jim T.	
Hamilton, Charles S.	
Hankammer, William Alfred	
Hansch, Dan Marton	20, 109, 115, 118
Hardy, Glenn W.	38
Hartshorn, Thomas	
Harlan, Lloyd	
Harrison, Joseph E.	

Harsley, John
Hartman, William Vernon
Hayes, John Albert27, 127
Hays, Price
Hazell, Alvin Harold
Heasty, Dwight H.
Heasty, Dale
Heckert, Leon C.
Helbig, Paul Raymond
.....14, 16, 18, 21, 69, 96, 97, 110
Hembree, Willie Theodore
.....21, 72, 73, 109, 117, 135
Hemphill, John Graham
Herring, H. Hugh21, 69, 91, 106
Hewett, Don29
Hiatt, William Edwin34
Higgins, Roy Raylor
Hirschler, Willard73
Hoffman, Virgil Lee
Holland, Jimmy Clive
Hollenbeck, Marvin Keith29, 73, 124
Holmes, Dee38
Holmes, Vernon Theodore20, 45
Holt, Jay Francis
Holtman, J. Monroe
Hopkins, Warren Gould72, 73, 75
Hopper, Albert James
Horn, E. Frank, Jr.20, 117
Hottinstein, John Alford44
Howard, W. Wayne21, 71, 75
Howell, Andrew Pete
Howland, John W.
Howland, Willard Jay
Hudson, Morris37, 38, 134, 135
Hughes, Robert L.
Hughes, William David11, 29
Humbert, George L.
Hunt, Kenneth Cooper34, 73, 75
Hurley, William Ryan34
Hutson, James Leonard

I

Imhof, Leonard J.
Isenburg, Don16, 130
Iannota, Phil

J

Jacobson, Harley21
Jewell, J. Paul
Johnnades, Michael Miltiades
Johnson, William Kenneth29
Jones, Alfred Curtis21, 98
Jones, Donald Richmond
Jones, Leslie L.
Jones, Melvin Meryl12
Jones, Robert D.
Jones, Robert Norman23
Jursche, Leon H.23
Justice, Ernest23, 115

K

Kelly, Virgil Orval
Kennedy, R. Richard23
Kimball, Harold Dean
King, Harley B.23
Kits, Robert Mason
Knapp, Jesse E.35

Kodas, Melvin Leon23, 112, 116
Koehn, Harold Wesley29, 70, 71, 75
Krieger, Robert Henry23, 115
Kring, James Milton
Kuebler, Don Orvel, Jr.35
Kuffler, Tommy F.
Kygar, Vaughn23, 122

L

Lamoreaux, Loren E.22
Lance, John, Jr.22, 51, 30
Lance, Raymond W.16, 32, 130
Lanier, William Harvey34
Lantz, Larry Keith
Lasley, J. Blaine22, 124
Lavery Bill
Lawellin, Dean23
Lawson, Delwyn Elbie
Leamon, Charles Omer23
Lee, Argel Ellis23, 124
Lee, Jesse Martin39
Lee, Joe Harold39
Lee, Paul Norton
Lefferson, Robert M.34, 71, 135
Lehman, Robert29
Leon, Pat. A.75, 127
Lewis, Lawrence Leroy
Lewis, Glenn Lee
Lewis, Jack Rodgers38
LeVan, Herbert Paul
Lumbley, Clifton G.28
Light, Mervin Enock23, 68, 69
Lollar, John Sheerman
Lollar, Thomas C.
Lord, Russell L.
Love, Spelma W.
Lowe, Edwin Ervin111
Ludlum, Franklin Earl
Loy, Warren J.22
Lyberger, John E.122
Lynch, Henry Arthur

M

Maher, Robert Joseph23, 136
Mallory, Dillard Arthur
Mannoni, Raymond
March, Francis Marrow
Marchbanks, Donald Lee
Marchbanks, James Joseph90
Martin, Boyd Leon124
Martin, Ray Norman28, 72, 73, 75
Martin, John44
Martinez, Seledon
Martinaus, Moses
Mason, Mearle D., Jr.29, 69
Mason, Thomas, Jr.4
Massman, John Frederick
Massmann, Robert Ernest
Mathews, Paul Marion
Mathews, Walter Robert
Maurer, Robert Irwin22, 23, 110, 114
Mayberry, Harold J.
Mealman, Harold Eugene
Melcher, George C.30, 44, 124
Mengarelli, Augustine

Meredith, James Alva
Mertiam, William Robert
Mertz, Clyde Warren
Michie, Troy
Miller, James35, 73
Miller, Robert29, 115
Milligan, Dale Marvin35, 130
Mingori, James Joseph35, 73
Mink, W. Degan
Misasi, Sammy Salvador
Mitchell, Guy Melvin
Montgomery, Robert G.
Moore, Nathan Lehmann130
Moore, William Izaak
Moranda, John
Morey, Bill14, 17, 28, 127
Morgan, Bill T.44
Morgan, Charles H.
Morgan, Ernest Leo
Morgan, Jack Ward44, 124
Morgan, Joe
Morgan, John D.35, 70, 71, 97
Morrison, Paul Alexander91, 114
Musser, Donald H.7, 29, 69, 112
Murphy, Jack Francis
Myers, Charles Francis35, 71
Myers, Jimmie Arthur39, 73
McCallop, William Jesse
McClarrinon, Arthur Eugene28, 69
McClure, Albert James15, 16
McClue, Arnold G.
McCormick, Edward Mack109, 118
McCoy, Waldon Eugene29, 44, 73
McKinney, Doyle Marvin
McMurry, Charles Del124
McNally, Carl Fred
McPherson, Harry Otto

N

Neal, Luther Wilford
Newcomb, Charles Frederick39
Newcomer, Luther Orland
Norman, Philip Sidney34, 112
Nutz, Ralph Taylor
Nutz, Speedy Robert

O

Obenland, Bob O.29
O'Connell, Thomas Edward
Olford, George William23
Overman, Jack H.

P

Packard, Charles Emerson
Paradee, Daniel
Parker, Fred Lamarr
Parkison, Robert V.
Parolo, Johnie
Patrick, Donald34, 51, 115
Patty, Richard Earl
Paul, Lester Lee38
Pelphrey, Lavern C.
Pelton, Clyde124
Pendleton, Harold Glenn
Perry, Earl Austin17, 26, 31, 110, 130
Peterson, Harlan Theodore



Hail, Hail---the Gang Is Always Here . . .

Before and After, Between and Betwixt
for the best come to the



OTTO-WAY

DAN L. SPRIGGS, MGR.

"The district's finest Drive In"

When downtown stop in at the ---

BEE HIVE

NILS H. OTTO, PROP.

"The Most Popular Cafe in S.E. Kansas"



Peterman, Carl W., Jr.23, 117
 Peterson, William Lloyd.....38, 135
 Pethel, Carl Albert
 Pichler, Anton, Jr.....
 Pitzer, Emory W.....
 Pogson, George William39, 73
 Poland, William Henry
 Postai, Louis Joseph
 Poulain, Mark Ronald
 Powell, Russell Edwin
 Price, Bill A.
 Prideaux, Gerald Gordon.....
28, 31, 69, 86, 94, 97, 110, 135
 Prince, Art
15, 17, 31, 91, 92, 94, 96, 97, 110, 135
 Puffinbarger, Bob
 Pumpelly, Robert Allen25
 Pyle, George Marshall.....

R

Randle, Jack
 Ray, Charles25, 122
 Reans, Earl
 Reed, Marvin115
 Redding, Roy Lee
 Resler, Paul E.31, 69
 Revell, Walter Raymond.....
 Reynolds, Edward Eugene35
 Ridenour, Eugene44
 Ridlon, Albert Maurice124
 Rilly, Robert Carl
 Riordan, Jeremiah James35
 Ristan, Harold Dean
 Roach, James Thornton25, 122
 Roark, LaVerne Waldo
 Robertson, William Lee
 Roberts, Leroy Kennedy
 Robinson, Max Keith75
 Robinson, Leo H.115, 122
 Rogers, Edward Kenneth
 Rogers, Gene
 Rogers, Robert Dean
 Ronsick, Bill A.25
 Rosencranse, Robert Breen.....35, 69
 Ross, Bob Milland
 Ross, Merrill Roy25
 Rothrock, Robert H.
 Rowland, Keith
 Rudd, Kent Linford
 Rudd, Nelson C.25, 124
 Rudisell, Charles F.31
 Ryals, H. Philip
 Ryan, Francis
 Ryden, Marvin Edward20, 25
 Ryerson, Frank, Jr.98, 114

S

Salb, Richard Wayne45
 Sale, Leonard Charles
 Saloman, Marvin David
 Salvino, George
 Schiefelbusch, Max A.
 Schneider, Arthur Reed39
 Schneider, John David
 Schoenhard, Delbert Eugene.....
 Schreiner, Ronald38

Schroder, Elton Kenneth25, 69
 Schweiger, Frank Andrew
 Schuette, LeRoy39, 124
 Scott, R. Elmo
 Sears, Billy Lee
 Sharpe, James Rozell
 Sellmansberger, Leonard
14, 16, 20, 25, 69

Sengee, Arthur A.
 Sheern, Ralph Harold
 Shields, Harold Guy
 Shute, Harry C.
 Sherbenon, Laverne Edgar
 Sheward, Martin John, Jr.....73
 Shinkle, William C.30
 Shoemaker, Harold Allen....30, 69, 136
 Short, Lloyd Rex
 Shufelt, Verl E.
 Silvers, Junior Robert
 Simon, Richard Leo31, 115
 Silva, Jack
 Slane, Frank Louis
 Slaughter, Duane R.
 Slinkman, Harold Eugene.....
22, 24, 68, 69, 110, 135
 Smith, Donald Bruce36
 Smith, Floyd
 Smith, George Donald.....115
 Smith, Gerald Max31
 Smith, Leslie Eugene24
 Smith, Victor Porter....25, 109, 114, 136
 Smith, Walter Lewis45
 Snodgrass, F. M.
 Snow, Charles39
 Sparks, James
 Spigarelli, Adolph45
 Spigarelli, Dino45
 Standfield, John Howard
 Stansbery, Alan Lee
 Stark, John G.124
 Stecher, Glen Devere
 Stephenson, Harry B., Jr.....
 Steele, William Thomas.....25, 126
 Steele, Harry Alfred25, 45
 Stephenson, Marion Guy
 Stevens, Elmer LaVern
 Stockebrand, Louis Ernest
 Stockinger, Jake J.36
 Stockwell, Morgan
 Struble, Don P.30
 Stryker, Harry Kane.....25, 115, 118
 Stump, Sammy
 Suffron, Harry A.
 Sullivan, Marvin
 Surber, Burris E.
 Sutton, Jesse Keith24
 Sutton, Lionel C.
 Swiatek, John Michael124
 Swisher, William C.....24, 130, 135

T

Tanis, Louis
 Tarry, Raymond Lawrence.....40, 136
 Tavernaro, Nick
 Taylor, Ralph Edward
 Taylor, Melvin Bay

Taylor, Wyatt Walter
 Toveges, Benjamin Harry
 Tolle, Glenn Edwin
 Tolliver, Henry Oliver
 Trent, John Henry
 Trimmell, William Glenn25
 Turkel, Norman Edward73
 Turner, Chaney Maxwell

U

Urner, Lewis Harvey36, 124

V

Van, Paul36
 Van Hoy, Jack William.....40, 73
 Van Norsdall, Leroy M.
 Van Norsdall, W. Wayne
 Van Tassel, Lowell W.....40, 130, 136
 Vilmer, Loren
 Vincsom, Robert

W

Wachter, Paul
 Wade, Emmett Jessie
 Wade, Joseph John
 Walker, Darrel Max40
 Walker, Jack D.
 Wallace, Noland Arthur
 Waltz, Bill15, 17, 35, 40, 86
 Wanasek, Richard
 Ward, Arthur Wilbur
 Washburn, Bruce Carlton.....91
 Warzel, Morgan31
 Weir, Forest
 Wellington, Paul A.30, 117
 Wells, James Ralph, Jr.....36, 130
 Weston, Eldon Gordon
 Westling, Al124
 White, Frank Edmund40
 White, Fred
 Whiteman, Lee69
 Whitney, Robert R.24
 Widner, Robert Harold
 Wilbert, Francis
 Wilbert, Edwin Walter.....
 Wilder, Lowell Edgar.....25, 69
 Wiles, Rex Lee
 Willhite, Max Ralph
 Wilkerson, Carl Howard
 Winter, Alfred Roy31
 Williamson, Fred Baker
 Wilson, Charles Stanley
 Wilson, Curtis
 Wilson, Dan Leroy
 Wininger, Darrell Edgar.....25, 69
 Woodworth, Howard25
 Wright, Leonard
 Wyatt, Beryl

Y

Young, Bill John
 Young, A. Ellsworth
 Young, Jimmy
 Young, W. Robert
 Youngblood, Clyde Melvin

Z

Zimmerman, Harry Leroy31



ANOTHER PROOF *Comes Off the Press!*

... and another guy (Art to you) is satisfied . . . The proof of a good engraving house is in the results it achieves and the satisfaction it brings to those for whom it works . . . We hope you "eye" the 1942 Kanza with interest and enthusiasm and that it gives you many hours of happiness and contentment . . . May this 33rd volume of the Kanza help you to remember those happy days at Pitt, and also, to remember Mid-co whenever you need the services of the artist or the engraver . . .

The Mid-Continent Engraving Company

WICHITA



Pittsburg Business Men Maintain Keen Interest In College Affairs

Fully aware of the importance of the Kansas State College to the business and social life of this community, Pittsburg business men lend full support to all college activities and other matters vital to the best interests of the College. They fully appreciate what the Kansas State Teachers College means to Pittsburg and what Pittsburg means to the College. Their interests are mutual. Full understanding and cooperation is essential for maximum benefits to both.

The Pittsburg Headlight

EVENINGS
EXCEPT SUNDAY

Established 1887

THE PITTSBURG SUN

MORNINGS
EXCEPT MONDAY

Established 1915

MORE and MORE . . .

Our Government "of the People, by the People, for the People," is depending on each of us as individuals to help our fighting forces to win the world struggle for Independence . . .

We Should Each Do Our Part!



MORE and MORE . . . The Printing Industry
is demanding individualism of its craftsmen in their
work in order to satisfy public demand . . .



OUR MOTTO:

"Individualized Service"

The WICHITA EAGLE PRESS

Commercial Printers — Binders

WICHITA

FOX
Midland • Colonial
Cozy
THEATRES

extend to

K.S.T.C. STUDENTS AND FACULTY

Compliments and Best Wishes



TO THE CLASS OF 1942

Farewell and Many Thanks



T. M. STEELE - - - Manager

We Have . . .

A Complete Stock

of

GIFTS

-- for --

Graduation

Jewelry • Watches • Diamonds

MEET ME • WEAR DIAMONDS
AL Williams
JEWELRY
EASY PAYMENTS



Your cancelled
check
is your
receipt

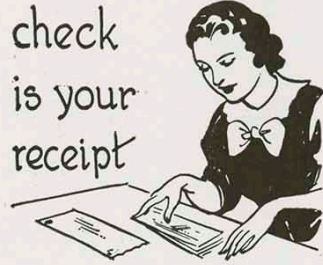

NO QUESTION!

Put home—or personal finance on a commercially simplified basis—with this Bank's help. Pay all items by Check. Ending all question regarding bills paid, or still payable. 'Writing your own receipt' in effect, in every instance. Have all home—or personal finance details at hand, at a glance. We'll be pleased to explain!

THE FIRST STATE BANK OF PITTSBURG

"Safety that's Sure—Service that Satisfies"

JAY N. PATMOR
President

E. A. SELLMANSBERGER
Cashier

B. A. PATMOR
Vice President

MEMBER FEDERAL DEPOSIT INSURANCE CORPORATION

1890

1942

Ramsays

for

Belle-Sharmeer Hosiery
Vanity Fair Underwear
Elizabeth Arden Toiletries
Chas. of Ritz Toiletries

Gay Gibson Dresses
Kayser Gloves
Láiglon Dresses
Rothmoor Coats



"It pleases us to please you"

For the Pause That Refreshes

DRINK
Coca-Cola

in Bottles

PITTSBURG, KANSAS

Phone 666

1401 N. Broadway

BE HARD TO PLEASE!

See That

Your Flowers

Come From

COLLEGE FLOWER SHOP

1605 S. Broadway

Phone 277

Take it from your Uncle Sam-

FOR
THESE

*Changing
Times*



Buy American made goods!

Buy - - -

HAMILTON, ELGIN OR WALTHAM WATCHES

These watch companies have been producing fine timepieces for well over 50 years.

Then buy from a firm whose fairness in quality, price and service have been proven by fifty-two years of continuous operation.



Hamilton
17 Jewels



Elgin
17 Jewels

503 N. Broadway

BANTA'S

Pittsburg Jewelers Since 1890

PHONE 131



SEYMOUR'S

Pittsburg's Smartest Apparel Store

the home of

SHAGMOOR COATS	PRINTZESS COATS
MARKS FURS	
BARBIZON LINGERIE	VAN RAALTE LINGERIE
FORMFIT GIRDLES	
NO MEND HOSE	CLAUSSNER HOSE
DOROTHY GRAY COSMETICS	
FOWNES GLOVES	QUAKER CURTAINS
KENWOOD BLANKETS	



*The Outstanding Lines of Wool, Cotton, Silk, Rayon
Piece Goods and Accessories*

A. J. CRIPE

TOWN TALK

and

HOB O

BREAD

- BEAU BRUMMEL TIES
- SOCIETY BRAND CLOTHES
- ARROW SHIRTS
- STETSON HATS
- SWANK JEWELRY
- PIONEER BELTS
- FLORSHEIM SHOES
- INTERWOVEN HOSE
- MANHATTAN PAJAMAS
- COOPER AND MUNSING UNDERWEAR
- MCGREGOR SPORTSWEAR

PERSONAL
PERFECTION

ATTAINED WITH
SMARTLY STYLED

College Clothes

The **Palace**

CLOTHING COMPANY . . . Pittsburg, Kans.

• PHONE 206 •



Brinkman's Flowers

• PHONE 206 •

Modernize Your Home

WITH A WESTINGHOUSE ELECTRIC RANGE
REFRIGERATOR OR OTHER
APPLIANCES



Rock Furniture Company

712-14 North Broadway

Phone 509

*The Oldest and Largest Bank
in Crawford County*



The
National Bank

— of —

PITTSBURG



CHARLES O. DAVIS
President

C. F. SPENCER
Vice President

E. C. WEBBER
Vice President and Cashier

S. H. LANYON
Assistant Cashier

S. JUANITA PEASE
Assistant Cashier

C. W. OSBORN
Assistant Cashier

REX CROWLEY
Assistant Cashier



MEMBER FEDERAL DEPOSIT
INSURANCE CORPORATION

COVERS

for the

1942

KANZA

by

“Kingskraft”



Kingsport Press, Inc.

KINGSPORT
TENNESSEE

ON OUR CAMPUS

EVERYONE WILL WANT TO
WEAR THIS BEAUTIFUL
School Jewelry
It shows school spirit
CHARM OR PIN
\$1.00 UP



The perfect gift for the girl friend



Fountain Pens

Sheaffer	1.00 Up
Parker	1.00 Up
Esterbrook	1.00 Up



Rent a Typewriter
70c Week - 2.50 Month



NEW AND USED BOOKS
We Pay CASH for Used Books



*Meals, Short Orders and
Fountain Service*



The College Inn

201 E. Cleveland

JOE T. BEITZINGER, Mgr.

SUPPLIES

for

Every Student's
Needs

*If we don't have it
then it isn't sold*

COMPLETE FOUNTAIN
SERVICE

Cold Drinks, Sundaes, Sandwiches,
and Lunches



THE Collegiate

L. P. (Flash) WILCOX

YOUR HOME

. . . IS . . .

YOUR CASTLE

Demand Only the Best For It

That Means

GENERAL ELECTRIC APPLIANCES

. . . from . . .

SELL & SONS

PITTSBURG

- -

GIRARD

Johnny Scalet

. . . AND HIS . . .

Blackfriars Orchestra

PHONE 3907-J



Babe Croxton, Musical Director



111 W. 18th St.

Pittsburg, Kansas



Compliments
of
A Friend



BECK & HILL MARKET



We are strictly a Pittsburg Institution with a large payroll, all spent in Pittsburg. Thirty years as the **LEADING MEAT MARKET** in Pittsburg is a record we are proud of.



Everything is sold under a guarantee of
your money back



C. H. HILL, Owner

202 N. Broadway

Phone 116

SAVE TIME, FOOD *and*
FUEL



PROMOTE *the* WAR EFFORT

through the use of

MODERN
GAS APPLIANCES



THE GAS SERVICE CO.

STUDENTS . . .

● Be glad that you are a student at the Kansas State Teachers College . . . ● Be glad that you are free to speak, free to go where your wishes may take you and do as your will desires . . . ● Be glad to accept the responsibilities of these times and those times to follow.

● Be glad that you are a student and above all an American . . .

GORDON TRANSIT COMPANY

Maynard W. Angwin

Ask For

PURITAN DAIRY PRODUCTS



PASTEURIZED MILK

BUTTER

ICE CREAM

BUTTERMILK

CHOCOLATE MILK

COTTAGE CHEESE

HOMOGENIZED VITAMIN D MILK



Manufactured by

PURITAN DAIRY

13th & Broadway

Phone 67

COOK BRAND MEAT PRODUCTS

ARE
U. S. GOVERNMENT
INSPECTED



THE
HULL AND DILLON
PACKING CO.

Established 1885

ALL OUT FOR NATIONAL DEFENSE



CASKEY MOTOR COMPANY

114 S. BROADWAY

We will melt down our stock of over 100,000
pounds of type for bullets if necessary,
but until then we can supply you with a line of

TYPE • MACHINERY • PARTS

at a saving in time, cost and freight

Missouri-Central Type F'dry

WICHITA, KANSAS



"America's Biggest Nickel's Worth"



BOTTLING CO., OF PITTSBURG



THE DAWN BREAKS AND WE C-R-A-C-K

~ Goodnight Folks