

Ichthyology Field Notebook

Glenn Reed Selby

Spring 2002

Fish Locations

- 1. Missouri Trip 2002 Bucket 1**
- 2. Missouri Trip 2002 Bucket 2**
- 3. Glenn Reed Selby's Personal Collection**
- 4. Ryan Good's Personal Collection**
- 5. Photograph**

Phylogenetic ListTotal # ?
1

63 ?

Order Lepisosteiformes

Family Lepisosteidae

Lepisosteus oculatus (Spotted Gar)

Order Clupeiformes

Family Clupeidae

Dorosoma cepedianum (Gizzard Shad)

Order Cypriniformes

Family Cyprinidae

Cyprinella glactura (Whitetail Shiner)~~Order Cypriniformes~~~~Family Cyprinidae~~~~Campostoma anomalum (Central Stoneroller)~~

3 don't repeat

Order Cypriniformes

Family Cyprinidae

Hybopsis amblops (Bigeye Chub)

etc.

Order Cypriniformes

Family Cyprinidae

Carassius auratus (Goldfish)

Order Cypriniformes

Family Cyprinidae

Ctenopharyngodon idella (Grass Carp)

Order Cypriniformes

Family Cyprinidae

Cyprinella lutrensis (Red Shiner)

- Order Cypriniformes
Family Cyprinidae
Cyprinus carpio (Common Carp)
- Order Cypriniformes
Family Cyprinidae
Luxilus zonatus (Bleeding Shiner)
- Order Cypriniformes
Family Cyprinidae
Luxilus cardinalis (Cardinal Shiner)
- Order Cypriniformes
Family Cyprinidae
Luxilus chrysocephalus (Striped Shiner)
- Order Cypriniformes
Family Cyprinidae
Lythrurus umbratilis (Redfin Shiner)
- Order Cypriniformes
Family Cyprinidae
Nocomis biguttatus (Hornyhead Chub)
- Order Cypriniformes
Family Cyprinidae
Nocomis asper (Redspot Chub)
- Order Cypriniformes
Family Cyprinidae
Notemigonus crysoleucas (Golden Shiner)
- Order Cypriniformes
Family Cyprinidae
Notropis atherinoides (Emerald Shiner)

Order Cypriniformes
Family Cyprinidae
Notropis boops (Bigeye Shiner)

Order Cypriniformes
Family Cyprinidae
Notropis nubilus (Ozark Minnow)

Order Cypriniformes
Family Cyprinidae
Notropis rubellus (Rosyface Shiner)

Order Cypriniformes
Family Cyprinidae
Notropis texanus (Weed Shiner)

Order Cypriniformes
Family Cyprinidae
Notropis telescopus (Telescope Shiner)

Order Cypriniformes
Family Cyprinidae
Notropis pilsbryi (Duskystripe Shiner)

Order Cypriniformes
Family Cyprinidae
Phoxinus erythrogaster (Southern Redbelly Dace)

Order Cypriniformes
Family Cyprinidae
Pimephales notatus (Bluntnose Minnow)

Order Cypriniformes
Family Cyprinidae
Pimephales promelas (Fathead Minnow)

Order Cypriniformes
Family Cyprinidae
Pimephales vigilax (Bullhead Minnow)

Order Cypriniformes
Family Cyprinidae
Semotilus atromaculatis

Order Cypriniformes
Family Catastomidae
Catastomus commersonii (White Sucker)

Order Cypriniformes
Family Catastomidae
Moxostoma duquesnii (Black Redhorse)

Order Cypriniformes
Family Catastomidae
Hyentelium nigricans (Northern Hogsucker)

Order Siluriformes
Family Ictaluridae
Noturus albater (Ozark Madtom)

Order Salmoniformes
Family Esocidae
Esox americanus (Grass Pickerel)

Order Atheriniformes
Family Fundulidae
Fundulus catenatus (Northern Studfish)

Order Atheriniformes
Family Fundulidae
Fundulus notatus (Blackstripe Topminnow)

Order Atheriniformes

Family Fundulidae

Fundulus kansae (Plains Killifish)

Order Atheriniformes

Family Poeciliidae

Gambusia affinis (Mosquitofish)

Order Atheriniformes

Family Atherinidae

Labidesthes sicculus (Brook Silverside)

Order Scorpaeniformes

Family Cottidae

Cottus carolinae (Banded Sculpin)

Order Scorpaeniformes

Family Cottidae

Cottus bairdi (Mottled Sculpin)

Order Perciformes

Family Moronidae

Morone saxatilis (Striped Bass)

Order Perciformes

Family Moronidae

Morone saxatilis x chrysops (Wiper)

Order Perciformes

Family Centrarchidae

Ambloplites rupestris (Rock Bass)

Order Perciformes

Family Centrarchidae

Lepomis cyanellus (Green Sunfish)

Order Perciformes

Family Centrarchidae

Lepomis macrochirus (Bluegill)

Order Perciformes

Family Centrarchidae

Lepomis megalotis (Longear Sunfish)

Order Perciformes

Family Centrarchidae

Lepomis megalotis (Hybrid Longear Sunfish)

Order Perciformes

Family Centrarchidae

Lepomis microlophus (Redear Sunfish)

Order Perciformes

Family Centrarchidae

Micropterus dolomieu (Smallmouth Bass)

Order Perciformes

Family Centrarchidae

Micropterus salmoides (Largemouth Bass)

Order Perciformes

Family Centrarchidae

Pomoxis annularis (White Crappie)

Order Perciformes

Family Percidae

Etheostoma blennioides (Greenside Darter)

Order Perciformes

Family Percidae

Etheostoma cragini (Arkansas Darter)

Order Perciformes

Family Percidae

Etheostoma flabellare (Fantail Darter)

Order Perciformes

Family Percidae

Etheostoma gracile (Slough Darter)

Order Perciformes

Family Percidae

Etheostoma microperca (Least Darter)

Order Perciformes

Family Percidae

Etheostoma punctulatum (Stippled Darter)

Order Perciformes

Family Percidae

Etheostoma spectabile (Orangethroated Darter)

Order Perciformes

Family Percidae

Etheostoma zonale (Banded Darter)

Order Perciformes

Family Percidae

Etheostoma tetrazonum (Missouri Saddled Darter)

Order Perciformes

Family Percidae

Etheostoma caeruleum (Rainbow Darter)

Order Perciformes

Family Percidae

Percina caprodes (Logperch)

Order Perciformes

Family Percidae

Stizosedion vitreum (Walleye)

Chronological List

3/18/02
Milford Lake
T11S R5E S22
Geary County, KS
Morone saxatilis (5)

3/20/02
Pond at State Game Preserve
T24S R33W S24
Finney County, KS
Cyprinus carpio (5)

3/20/02
Pond at State Game Preserve
T24S R33W S24
Finney County, KS
Pimephales promelas (3)



3/20/02
Pond at State Game Preserve
T24S R33W S24
Finney County, KS
Fundulus kansae (3)

4/27/02
Black River
T28N R3E S27
Wayne County, MO
Luxilus zonatus (1)

4/27/02
Black River
T28N R3E S27
Wayne County, MO
Cyprinella glactura (1)

4/27/02
Black River
T28N R3E S27
Wayne County, MO
Campostoma anomalum (1)

4/27/02
Black River
T28N R3E S27
Wayne County, MO
Moxostoma duquesnei (1)

4/27/02
Black River
T28N R3E S27
Wayne County, MO
Hybopsis amblops (1)

4/27/02
Black River
T28N R3E S27
Wayne County, MO
Luxilus chrysocephalus (1)

4/27/02
Black River
T28N R3E S27
Wayne County, MO
Notropis atherinoides (1)

4/27/02
Black River
T28N R3E S27
Wayne County, MO
Noturus albater (1)

4/27/02
Black River
T28N R3E S27
Wayne County, MO
Esox americanus (1)

4/27/02
Black River
T28N R3E S27
Wayne County, MO
Gambusia affinis (1)

4/27/02
Black River
T28N R3E S27
Wayne County, MO
Labidesthes sicculus (1)

4/27/02
Black River
T28N R3E S27
Wayne County, MO
Fundulus catenatus (1)

4/27/02
Black River
T28N R3E S27
Wayne County, MO
Cottus carolinae (1)

4/27/02
Black River
T28N R3E S27
Wayne County, MO
Lepomis megalotis (1) (Longear Sunfish)

4/27/02
Black River
T28N R3E S27
Wayne County, MO
Lepomis megalotis (1) (Hybrid Green Sunfish)

4/27/02
Black River
T28N R3E S27
Wayne County, MO
Lepomis macrochirus (1)

4/27/02
Black River
T28N R3E S27
Wayne County, MO
Etheostoma spectabile (1)

4/27/02
Black River
T28N R3E S27
Wayne County, MO
Etheostoma caeruleum (1)

4/27/02
Current River
T27N R1W S24
Carter County, MO
Nocomis biguttatus (2)

4/27/02
Current River
T27N R1W S24
Carter County, MO
Notropis texanus (2)

4/27/02
Current River
T27N R1W S24
Carter County, MO
Notropis nubilis (2)

4/27/02
Current River
T27N R1W S24
Carter County, MO
Notropis boops (2)

4/27/02
Current River
T27N R1W S24
Carter County, MO
Notropis telescopus (2)

4/27/02
Current River
T27N R1W S24
Carter County, MO
Cottus bairdi (2)

4/27/02
Current River
T27N R1W S24
Carter County, MO
Micropterus dolomieu (2)

4/27/02
Current River
T27N R1W S24
Carter County, MO
Etheostoma tetrazonum

4/28/02
White River
T22N R12W S2
Douglass County, MO
Notropis pilsbryi (1)

4/28/02
White River
T22N R12W S2
Douglass County, MO
Pimephales notatus (1)

4/28/02
White River
T22N R12W S2
Douglass County, MO
Pimephales vigilax (1)

4/28/02
White River
T22N R12W S2
Douglass County, MO
Ambloplites rupestris (1)

4/28/02
James River
T24N R23W S6
Stone County, MO
Notropis rubellus (2)

4/28/02
James River
T24N R23W S6
Stone County, MO
Pomoxis annularis (2)

4/28/02
James River
T24N R23W S6
Stone County, MO
Etheostoma punctulatum (2)

4/28/02
James River
T24N R23W S6
Stone County, MO
Etheostoma zonale (2)

4/28/02
James River
T24N R23W S6
Stone County, MO
Etheostoma gracile (2)

4/28/02
Center Creek
T27N R29W S16
Jasper County, MO
Luxilus cardinalis (2)

4/28/02
Center Creek
T27N R29W S16
Jasper County, MO
Nocomis asper (2)

4/28/02
Center Creek
T27N R29W S16
Jasper County, MO
Phoxinus erythrogaster (2)

4/28/02
Center Creek
T27N R29W S16
Jasper County, MO
Hyentelium nigricans (2)

4/28/02
Center Creek
T27N R29W S16
Jasper County, MO
Etheostoma blennioides (2)

4/28/02
Center Creek
T27N R29W S16
Jasper County, MO
Etheostoma flabellare (2)

4/28/02
Center Creek
T27N R29W S16
Jasper County, MO
Etheostoma cragini (2)

4/28/02
Center Creek
T27N R29W S16
Jasper County, MO
Etheostoma microperca (2)

5/4/02
West Fork Dry Wood Creek
T27S R24E S32
Crawford County, KS
Semotilus atromaculatis (3)

5/4/02
West Fork Dry Wood Creek
T27S R24E S32
Crawford County, KS
Cyprinella lutrensis (3)

5/4/02
West Fork Dry Wood Creek
T27S R24E S32
Crawford County, KS
Lythrurus umbratilis (3)

5/4/02
West Fork Dry Wood Creek
T27S R24E S32
Crawford County, KS
Ctenopharyngodon idella (3)

5/4/02
West Fork Dry Wood Creek
T27S R24E S32
Crawford County, KS
Micropterus salmoides (3)

5/4/02
West Fork Dry Wood Creek
T27S R24E S32
Crawford County, KS
Notemigonus crysoleucas (3)

5/4/02
West Fork Dry Wood Creek
T27S R24E S32
Crawford County, KS
Fundulus notatus (3)

5/4/02
West Fork Dry Wood Creek
T27S R24E S32
Crawford County, KS
Percina caprodes (3)

5/4/02
West Fork Dry Wood Creek
T27S R24E S32
Crawford County, KS
Carassius auratus (3)

5/4/02
West Fork Dry Wood Creek
T27S R24E S32
Crawford County, KS
Lepomis microlophus (3)

5/4/02
West Fork Dry Wood Creek
T27S R24E S32
Crawford County, KS
Catostomus commersonii (4)

5/4/02
West Fork Dry Wood Creek
T27S R24E S32
Crawford County, KS
Dorosoma cepedianum (4)

5/4/02
Farlington Lake
T28S R24E S5
Crawford County, KS
Stizosedion vitreum (5)

5/4/02
Farlington Lake
T28S R24E S5
Crawford County, KS
Morone saxatilis x chrysops (5)

5/4/02
Farlington Lake
T28S R24E S5
Crawford County, KS
Lepomis cyanellus (5)

5/4/02
Crawford County, KS
Lepisosteus oculatis (5)

Species by State

Kansas

Semotilus atromaculatus (Creek Chub)
Dorosoma cepedianum (Gizzard Shad)
Cyprinella lutrensis (Red Shiner)
Lythrurus umbratilis (Redfin Shiner)
Ctenopharyngodon idella (Grass Carp)
Micropterus salmoides (Largemouth Bass)
Catostomus commersoni (White Sucker)
Notemigonus crysoleucas (Golder Shiner)
Fundulus notatus (Blackstripe Topminnow)
Percina caprodes (Logperch)
Carassius auratus (Goldfish)
Lepomis microlophus (Redear Sunfish)
Stizostedion vitreum (Walleye)
Morone saxatilis x chrysops (Wiper)
Lepomis cyanellus (Green Sunfish)
Lepisosteus oculatus (Spotted Gar)
Morone saxatilis (Striped Bass)
Pimephales promelas (Fathead Minnow)
Cyprinus carpio (Common Carp)
Fundulus kansae (Plains Killifish)

Missouri

Luxilus zonatus (Bleeding Shiner)
Cyprinella lactura (Whitetail Shiner)
Campostoma anomalum (Central Stoneroller)
Moxostoma duquesnei (Black Redhorse)
Hybopsis amblops (Bigeye Chub)
Luxilus chrysocephalus (Striped Shiner)
Notropis atherinoides (Emerald Shiner)
Noturus albatere (Ozark Madtom)

Esox americanus (Grass Pickerel)
Gambusia affinis (Mosquitofish)
Labidesthes sicculus (Brook Silverside)
Fundulus catenatus (Northern Studfish)
Cottus carolinæ (Banded Sculpin)
Lepomis megalotis (Longear Sunfish)
Lepomis megalotis (Hybrid Longear Sunfish)
Lepomis macrochirus (Bluegill)
Etheostoma spectabile (Orangefinroated Darter)
Etheostoma caeruleum (Rainbow Darter)
Luxilus cardinalis (Cardinal Shiner)
Nocomis asper (Redspot Chub)
Phoxinus erythrogaster (Southern Redbelly Dace)
Hyentelium nigricans (Northern Hogsnucker)
Etheostoma biennioides (Greenside Darter)
Etheostoma flabellare (Fantail Darter)
Etheostoma cragini (Arkansas Darter)
Etheostoma microperca (Least Darter)
Notropis pilsbryi (Duskystripe Shiner)
Pimephales notatus (Bluntnose Minnow)
Pimephales vigilax (Bullhead Minnow)
Ambloplites rupestris (Rock Bass)
Nocomis biguttatus (Hornyhead Chub)
Notropis texanus (Weed Shiner)
Notropis nubilus (Ozark Minnow)
Notropis boops (Bigeye Shiner)
Notropis telescopus (Telescope Shiner)
Cottus bairdi (Mottled Sculpin)
Micropeternus dolomieu (Smallmouth Bass)
Etheostoma tetrazonum (Missouri Saddled Darter)
Notropis rubellus (Rosyface Shiner)
Pomoxis annularis (White Crappie)
Etheostoma punctulatum (Stippled Darter)
Etheostoma zonale (Banded Darter)
Etheostoma gracile (Slough Darter)

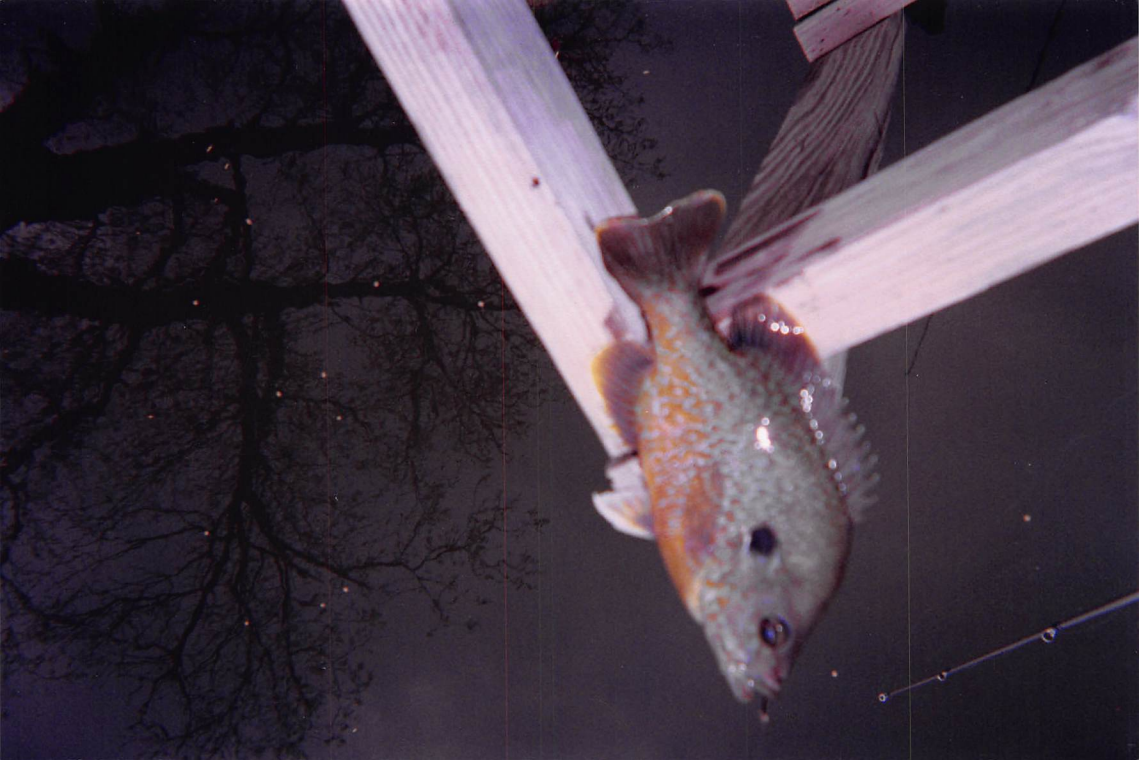

Green Sunfish

Lepomis cyanellus

Glen Reed Selby

010-290625 23+00 HHHHH+05RU 0096



Spotted Gar

~~Lepisosteus~~ ~~oculatus~~

Lepisosteus oculatus

Glenn Reed Selby



Faintly G. - 1000 1000

1000 1000 1000 1000

1000 1000 2000

Cyprinus carpio - common carp

Common CARP

CYPRINUS CARP 010

Common Carp



STRIPED BASS

MORONE SAXATILIS

Striped Bass

Striped Bass

Morone saxatilis

Glenn Reed Selby

<No. 229>004 23+00 HHHHHH+00 0096