

Eddie Stewart

$$\begin{array}{r} 83 \times 4 = 332 \\ + 43 \\ \hline 325 \end{array}$$

Phylogenetic list

1. Dasyatis Americana - Southern Stingray KEN'S bucket
2. Scaphirhynchus platyrhynchus- Shovelnose sturgeon lab sp
3. Lepisosteus osseus- Longnose gar released
4. Myrophis punctatus - Speckled worm eel jar
5. Brevoortia patronus - Gulf menhaden jar
6. Dorosoma cepedianum - Gizzard shad jar
7. Anchoa hepsetus - Striped anchovy jar
8. Anchoa mitchilli- Bay anchovy jar
9. Ictiobus bubalus- Smallmouth buffalo released
10. Carpionodes carpio - River carpsucker jar
11. Catostomus commersoni- White sucker jar
12. Moxostoma duquesnai - Black redhorse jar
13. Moxostoma erythrurum- Golden redhorse Troy's jar
14. Cypinus carpio - Common carp released
15. Hybopsis x-punctatus - Gravel chub stacy's jar
16. Hybopsis aestivalis- Speckled chub jar
17. Notemigonus crysoleucas- Golden shiner jar
18. Semotilus atromaculatus- Creek chub jar
19. Phoxinus erythrogaster- Southern redbelly dace jar
- 20.
21. Phenacobius mirabilis - Suckermouth minnow jar
22. Notropis rubellus- Roseyface shiner jar
23. Notropis umbratilis- Redfin shiner jar
24. Notropis cardinalis- Cardinal shiner jar
25. Notropis cornutus- Common shiner jar
26. Notropis lutrensis - Red shiner jar

27.	<u>Notropis topeka</u> - Topeka shiner	jar
28.	<u>Notropis atherinoides</u> - Emerald shiner	jar
29.	<u>Notropis buchanani</u> - Ghost shiner	jar
30.	<u>Notropis stramineus</u> - Sand shiner	jar
31.	<u>Notropis nubilus</u> - Ozark minnow	jar
32.	<u>Pimephales vigilax</u> - Bullhead minnow	jar
33.	<u>Pimephales notatus</u> - Bluntnose minnow	jar
34.	<u>Pimephales promelas</u> - Fathead minnow	jar
35.	<u>Campostoma anomalum</u> - Central stoneroller	jar
36.	<u>Ictalurus punctatus</u> - Channel catfish	jar
37.	<u>Ictalurus melas</u> - Black bullhead	jar
38.	<u>Noturus exilis</u> - Slender madtom	jar
39.	<u>Noturus miurus</u> - Brindled madtom	jar
40.	<u>Arius felis</u> - Hardhead catfish	jar
41.	<u>Hirundichthys rondelesti</u> - Blackwing flying fish	Stacy's jar
42.	<u>Cyprinodon variegatus</u> - Sheepshead minnow	jar
43.	<u>Fundulus grandis</u> - Gulf killifish	jar
44.	<u>Fundulus notatus</u> - Blackstripe topminnow	jar
45.	<u>Fundulus olivaceus</u> - Blackspotted topminnow	jar
46.	<u>Fundulus pulvereus</u> - Bayou killifish	Ken's jar
47.	<u>Fundulus zebrinus</u> - Plains killifish	Ken's jar
48.	<u>Fundulus similis</u> - Longnose killifish	jar
49.	<u>Gambusia affinis</u> - Mosquitofish	jar
50.	<u>Labidesthes sicculus</u> - Brook silverside	jar
51.	<u>Menidia beryllina</u> - Tidewater silverside	jar
52.	<u>Morone Chrysops</u> - White bass	jar
53.	<u>Morone saxatilis X chrysops</u> - Wiper	jar

101 The first of these is the fact that the  
102 the second is the fact that the  
103 the third is the fact that the  
104 the fourth is the fact that the  
105 the fifth is the fact that the  
106 the sixth is the fact that the  
107 the seventh is the fact that the  
108 the eighth is the fact that the  
109 the ninth is the fact that the  
110 the tenth is the fact that the  
111 the eleventh is the fact that the  
112 the twelfth is the fact that the  
113 the thirteenth is the fact that the  
114 the fourteenth is the fact that the  
115 the fifteenth is the fact that the  
116 the sixteenth is the fact that the  
117 the seventeenth is the fact that the  
118 the eighteenth is the fact that the  
119 the nineteenth is the fact that the  
120 the twentieth is the fact that the

54.	<u>Syngnathus scovelli</u> - Gulf pipefish	jar
55.	<u>Hippocampus zosterae</u> - Dwarf Seahorse	Ken's jar
56.	<u>Micropterus punctulatus</u> - Spotted bass	jar
57.	<u>Micropterus salmoides</u> - Largemouth bass	jar
58.		
59.	<u>Lepomis cyanellus</u> - Green sunfish	jar
60.	<u>Lepomis megalotis</u> - Longear sunfish	jar
61.	<u>Lepomis humilis</u> - Orangespotted sunfish	jar
62.	<u>Lepomis macrochirus</u> - Bluegill	jar
63.	<u>Pomoxis annularis</u> - White crappie	jar
64.	<u>Pomoxis nigromaculatus</u> - Black crappie	jar
65.	<u>Percina maculata</u> - Blackside darter	jar
66.	<u>Percina phoxocephala</u> - Slenderhead darter	jar
67.	<u>Percina caprodes</u> - Log perch	jar
68.		
69.	<u>Etheostoma nigrum</u> - Johnny darter	jar
70.	<u>Etheostoma spectabile</u> - Orange-throat darter	jar
71.	<u>Etheostoma flabellare</u> - Fantail darter	jar
72.	<u>Lagodon rhomboides</u> - Pinfish	jar
73.	<u>Menticirrhus littoralis</u> - Gulf Kingfish	jar
74.	<u>Micropogon undulatus</u> - Atlantic croaker	jar
75.	<u>Leiostomus xanthurus</u> - Spot croaker	jar
76.	<u>Muqil curema</u> - White mullet	jar
77.	<u>Muqil cephalus</u> - Striped mullet	jar
78.	<u>Polydactylus octonemus</u> - Atlantic threadfin	jar
79.	<u>Gobiosoma bosci</u> - Naked goby	jar
80.	<u>Gobionellus boleosoma</u> - Darter goby	jar

[illegible]

81. Paralichthys lethostigma - Southern flounder jar
82. Syacium papillosum - Dusky flounder jar
83. Sphoeroides parvus - Least puffer jar

1. The first of these is the fact that the  
2. second of these is the fact that the  
3. third of these is the fact that the

LAGUNA MADRE OFF CAMP SITE #4  
 ARKANSAS WILDLIFE REFUGE  
 REFUGIO COUNTY, TX  
 MAR. 11, 1990

SPECIES COLLECTED:	# COLLECTED
<u>DASYATIS</u> <u>AMERICANUS</u> - SOUTHERN STINGRAY	1
<u>MYROPHIS</u> <u>PUNCTATUS</u> - SPECKLED NOEMEL	5
<u>ANCHOA</u> <u>HEPSETUS</u> - STRIPED ANCHOVY	7
<u>ANCHOA</u> <u>MITCHELLI</u> - BAY ANCHOVY	4
<u>MENIDIA</u> <u>BERYLLINA</u> - TIDEWATER SILVERSIDE	10
<u>SYGNATHUS</u> <u>SCOVELLI</u> - GULF PIPEFISH	1
<u>LAGODON</u> <u>RHOMBODON</u> - PINEFISH	10
<u>MICROPOGON</u> <u>UNDULATUS</u> - ATLANTIC CROAKER	10
<u>LEIOSTOMUS</u> <u>XANTHUS</u> - SPOT CROAKER	20
<u>MUGIL</u> <u>CUREMA</u> - WHITE MULLET	5
<u>MUGIL</u> <u>CEPHALUS</u> - STRIPED MULLET	2
<u>SYACIUM</u> <u>POPILLASUM</u> - DUSKY FLOUNDER	1
<u>SPHOEROIDES</u> <u>PARVUS</u> - LEAST PUFFER	5

Seined LAGUNA MADRE SEVERAL TIMES. WALKED  
 OUT ABOUT 300 YARDS AND THEN MADE A SWEEP  
 BACK IN TOWARD LAND. A VERY SUCCESSFUL AREA  
 TO SEINE

AT NIGHT AS WELL AS DAYTIME

COLLECTORS: E. STEWART, K. KOON, TRACY ZOWES,  
 & STACY ENGSTROM.



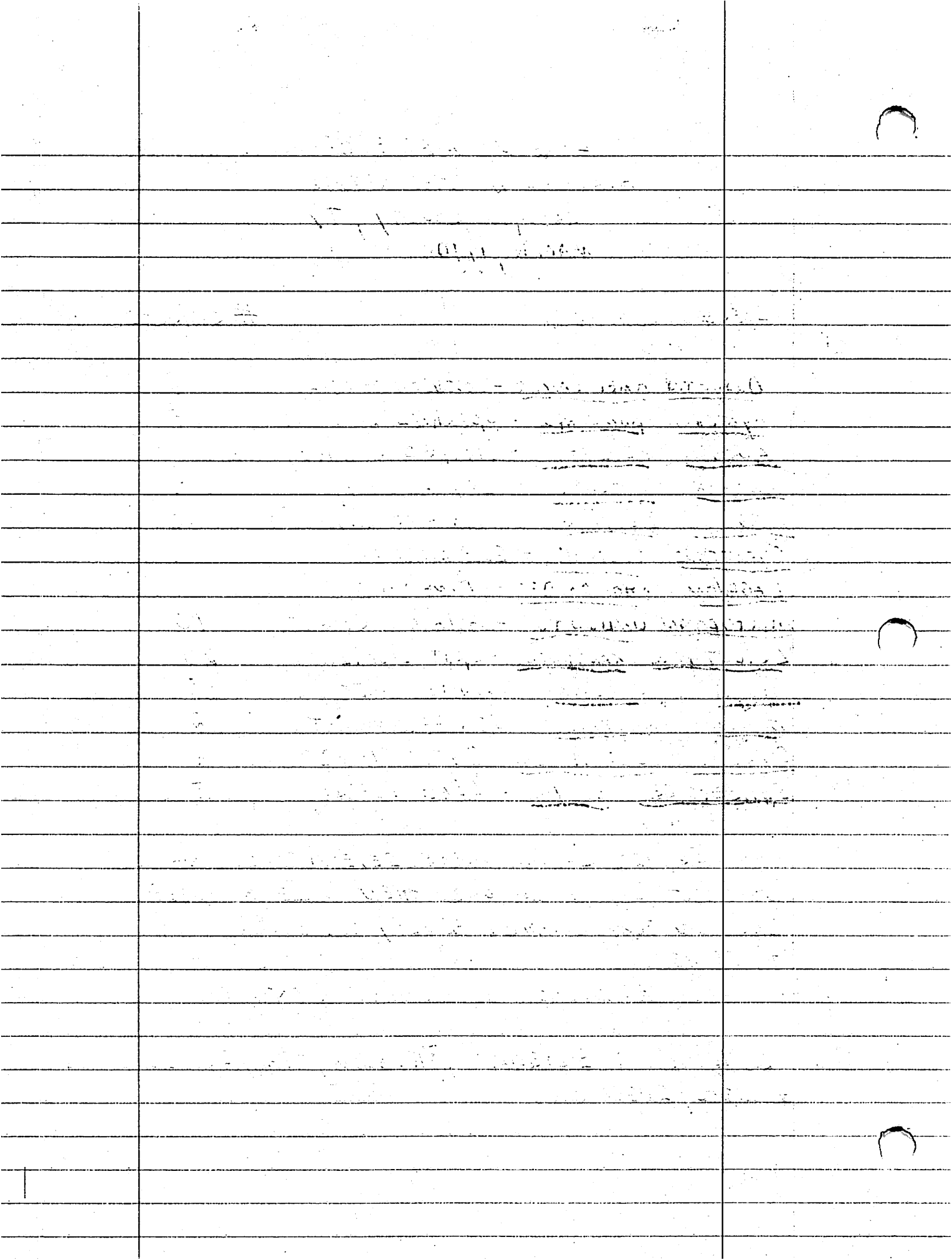

LAGUNA MADRE OFF CAMPSITE # 4  
ARANSAS NATIONAL WILDLIFE REFUGE  
REFUGIO COUNTY, TX  
MARCH 12, 1990

SPECIES COLLECTED:	# COLLECTED
<u>Arius felis</u> - Hardhead catfish	3
<u>Cyprinodon variegatus</u> - Sheepshead minnow	2
<u>Fundulus pulvereus</u> - Bayou killifish	1
<u>Syngnathus scovelli</u> - Gulf pipefish	2
<u>Lagodon rhomboides</u> - Finfish	6
<u>Micropogon undulatus</u> - Atlantic croaker	6
<u>Mugil curema</u> - White mullet	4
<u>Paralichthys lethostigma</u> - Southern flounder	5
<u>Syacium papillosum</u> - Dusky flounder	4
<u>Ephinephelus guttatus</u> - Red Hind	1

COLLECTORS: Ken Koon, Eddie Stewart, Stacy Engstrom, and Tracy Zornes.



LAGUNA MADRE  
GOOSE BAY  
ARANSAS COUNTY, TX  
MARCH 13, 1990

SPECIES COLLECTED:	# COLLECTED
<u>Anchoa hepsetus</u> - Striped anchovy	1
<u>Anchoa mitchilli</u> - Bay anchovy	2
<u>Cyprinodon variegatus</u> - Sheepshead minnow	3
<u>Menidia beryllina</u> - Tidewater silverside	1
<u>Syngnathus scovelli</u> - Gulf pipefish	2
<u>Hippocampus zosterae</u> - Dwarf seahorse	1
<u>Micropogon undulatus</u> - Atlantic croaker	6
<u>Lagodon rhomboides</u> - Pinfish	5
<u>Mugil curema</u> - White mullet	2
<u>Mugil cephalus</u> - Striped mullet	2

Seined backwater areas of Laguna Madre. Made several passes with the seine and collected a dwarf seahorse.

COLLECTORS: Ken Koon, Eddie Stewart, Stacy Engstrom, and Tracy Zornes.

RECEIVED  
JAN 10 1964  
U.S. AIR FORCE  
WASHINGTON, D.C.

100-1000000

100-1000000

100-1000000

100-1000000

100-1000000

100-1000000

100-1000000

100-1000000

100-1000000

100-1000000

100-1000000

100-1000000

100-1000000

100-1000000

100-1000000

THOMAS COUNTY PARK  
ARROYO COLORADO RIVER  
CAMERON COUNTY, TX  
MARCH 15, 1990

SPECIES COLLECTED:	# COLLECTED
<u>Cyprinodon variegatus</u> - Sheepshead minnow	10
<u>Menidia beryllina</u> - Tidewater silverside	2
<u>Micropogon undulatus</u> - Atlantic croaker	1
<u>Mugil chepalus</u> - Striped mullet	2
<u>Gobiosoma bosci</u> - Naked goby	2

Made a couple of passes in the shallow areas of the bargeway and along backwater areas of the channel.

COLLECTORS: Ken Koon, Eddie Stewart, Stacy Engstrom, and Tracy Zornes.

UNITED STATES DEPARTMENT OF THE INTERIOR  
BUREAU OF LAND MANAGEMENT  
WASHINGTON, D. C. 20250

10-10-77

10-10-77

10-10-77

10-10-77

10-10-77

10-10-77

10-10-77

10-10-77

10-10-77

10-10-77

10-10-77

10-10-77

10-10-77

10-10-77

10-10-77

10-10-77

10-10-77

10-10-77

10-10-77

10-10-77

10-10-77

GULF OF MEXICO/MOUTH OF RIO GRANDE RIVER  
CAMERON COUNTY, TX  
MARCH 15, 1990

SPECIES COLLECTED:	# COLLECTED
<u>Brevoortia patronus</u> - Gulf menhaden	5
<u>Anchoa hepsetus</u> - Striped anchovy	4
<u>Anchoa mitchilli</u> - Bay anchovy	1
<u>Cyprinodon variegatus</u> - Sheepshead minnow	10
<u>Fundulus grandis</u> - Gulf killifish	3
<u>Fundulus similis</u> - Longnose killifish	6
<u>Menidia beryllina</u> - Tidewater silverside	1
<u>Lagodon rhomboides</u> - Pinfish	3
<u>Micropogon undulatus</u> - Atlantic croaker	5
<u>Mugil curema</u> - White mullet	9
<u>Mugil cephalus</u> - Striped mullet	3
<u>Polydactylus octonemus</u> - Atlantic threadfin	12
<u>Gobiosoma boscii</u> - Naked goby	3
<u>Gobionellus boleosoma</u> - Darter goby	6
<u>Paralichthys lethostigma</u> - Southern flounder	7

COLLECTORS: Ken Koon, Eddie Stewart, Stacy Engstrom, and Tracy Zornes.



REVIEW OF THE 1970-71 FISCAL YEAR  
AT THE UNIVERSITY OF CALIFORNIA  
OFFICE OF THE CHIEF OF BUDGET

1. Introduction

2. Summary of the Review

3. Detailed Review of the Budget

4. Conclusions and Recommendations

5. Appendix A: Detailed Review of the Budget

6. Appendix B: Detailed Review of the Budget

7. Appendix C: Detailed Review of the Budget

8. Appendix D: Detailed Review of the Budget

9. Appendix E: Detailed Review of the Budget

10. Appendix F: Detailed Review of the Budget

11. Appendix G: Detailed Review of the Budget

12. Appendix H: Detailed Review of the Budget

13. Appendix I: Detailed Review of the Budget

14. Appendix J: Detailed Review of the Budget

15. Appendix K: Detailed Review of the Budget

16. Appendix L: Detailed Review of the Budget

17. Appendix M: Detailed Review of the Budget

GULF OF MEXICO  
SOUTH PADRE ISLAND  
1.5 MILES NORTH OF PADRE ISLAND, TX  
CAMERON COUNTY, TX  
MARCH 16, 1990

SPECIES COLLECTED:	# COLLECTED
<u>Hirundichthys rondeletii</u> - Blackwing flying fish	1
<u>Menticirrhus littoralis</u> - Gulf kingfish	6

Wind and high waves kept us from catching very much and from making very many tries.

COLLECTORS: Ken Koon, Eddie Stewart, Tracy Zornes, Stacy Engstrom.

THE DEPARTMENT OF THE ARMY  
OFFICE OF THE ADJUTANT GENERAL  
WASHINGTON, D. C. 20315  
ATTENTION: THE ADJUTANT GENERAL  
OFFICE OF THE ADJUTANT GENERAL

100-100000

100-100000

100-100000

100-100000

100-100000

100-100000

100-100000

100-100000

100-100000

100-100000

100-100000

100-100000

100-100000

100-100000

100-100000

100-100000

100-100000

100-100000

100-100000

100-100000

100-100000

100-100000

100-100000

100-100000

LAGUNA MADRE  
SOUTH PADRE ISLAND  
.5 MILE NORTH OF PADRE ISLAND, TX  
CAMERON COUNTY, TX  
MARCH 16, 1990

SPECIES COLLECTED:	# COLLECTED
<u>Cyprinodon variegatus</u> - Sheepshead minnow	2
<u>Fundulus grandis</u> - Gulf killifish	8
<u>Fundulus similis</u> - Longnose killifish	1
<u>Menidia beryllina</u> - Tidewater silverside	2
<u>Lagodon rhomboides</u> - Pinfish	8
<u>Micropogon undulatus</u> - Atlantic croaker	4
<u>Gobionellus boleosoma</u> - Darter goby	1

Seined area around a small island in Laguna Madre. Didn't have much luck in that area though.

COLLECTORS: Ken Koon, Eddie Stewart, Stacy Engstrom, and Tracy Zornes.

BACKWATER OF EAST FORK TRINITY RIVER  
3 MILES SOUTH OF MCKINNEY, TX  
COLLIN COUNTY, TX  
MARCH 17, 1990

SPECIES COLLECTED:	# COLLECTED
<u>Dorosoma cepedianum</u> - Gizzard shad	1
<u>Cyprinus carpio</u> - Common carp	released
<u>Semotilus atromaculatus</u> - Creek chub	4
<u>Pimephales promelas</u> - Fathead minnow	2
<u>Ictalurus melas</u> - Black bullhead	7
<u>Fundulus olivaceus</u> - Blackspotted topminnow	12
<u>Gambusia affinis</u> - Mosquitofish	7
<u>Micropterus salmoides</u> - Largemouth bass	1
<u>Pomoxis annularis</u> - White crappie	6

COLLECTORS: Ken Koon, Eddie Stewart, Stacy Engstrom, and Tracy Zornes.



UNNAMED TRIBUTARY OF RED RIVER  
U.S. HWYS 75 AND 69  
1 MILE SOUTH OF OKLAHOMA BORDER  
GRAYSON COUNTY, TX  
MARCH 17, 1990

SPECIES COLLECTED:	# COLLECTED
<u>Micropterus salmoides</u> - Large mouth bass	2
<u>Lepomis megalotis</u> - Longear sunfish	8
<u>Gambusia affinis</u> - Mosquitofish	2

COLLECTORS: Ken Koon, Eddie Stewart, Stacy Engstrom, and Tracy Zornes.

THESE ARE THE VARIOUS REASONS  
WHY THE STATE OF TEXAS  
WAS NOT A PARTY TO THE  
TREATY OF 1845  
AND WHY IT WAS NOT  
A PARTY TO THE  
TREATY OF 1850

THESE ARE THE

REASONS WHY

THESE ARE THE REASONS WHY

THESE ARE THE REASONS WHY

THESE ARE THE REASONS WHY

THESE ARE THE REASONS WHY



SCHERMERHORN PARK  
SHOAL CREEK  
1 MILE SOUTH OF GALENA, KS  
T34S, R25E, SECTION 35  
CHEROKEE COUNTY, KS  
APRIL 22, 1990

SPECIES COLLECTED:	# COLLECTED
<u>Moxostoma duquesni</u> - Black redhorse	1
<u>Hybopsis x=puntata</u> - Gravel chub	1
<u>Notropis rubellus</u> - Roseyface shiner	13
<u>Notropis umbratilis</u> - Redfin shiner	1
<u>Notropis cardinalis</u> - Cardinal shiner	5
<u>Notropis nubilus</u> - Ozark minnow	17
<u>Pimephales vigilax</u> - Bullhead minnow	1
<u>Campostoma anomalum</u> - Stoneroller	11
<u>Fundulus notatus</u> - Blackstripe topminnow	5
<u>Gambusia affinis</u> - mosquitofish	2
<u>Labidesthes sicculus</u> - Brook Silverside	4
<u>Micropterus salmoides</u> - Spotted bass	1
<u>Etheostoma nigrum</u> - Johnny darter	2

COLLECTORS: Ken Koon, Eddie Stewart, Stacy Engstrom, and Troy  
Amspacker.

THE UNIVERSITY OF CHICAGO  
LIBRARY  
540 EAST 58TH STREET  
CHICAGO, ILL. 60637  
TEL: 773-936-5000

OF CHICAGO

CHICAGO, ILL.

CHICAGO, ILL. 60637

CHICAGO, ILL. 60637

CHICAGO, ILL. 60637

CHICAGO, ILL. 60637

CHICAGO, ILL. 60637

CHICAGO, ILL. 60637

CHICAGO, ILL. 60637

CHICAGO, ILL. 60637

CHICAGO, ILL. 60637

CHICAGO, ILL. 60637

CHICAGO, ILL. 60637

CHICAGO, ILL. 60637

CHICAGO, ILL. 60637

CHICAGO, ILL. 60637

SPRING RIVER AT K-96 BRIDGE  
3 MILES EAST OF CRESTVIEW, KS  
T 33 S, R 35 E, SECTION 11  
CHEROKEE COUNTY, KS  
APRIL 22, 1990

SPECIES COLLECTED:	# COLLECTED
<u>Notropis lutrensis</u> - Red shiner	1
<u>Notropis buchanani</u> - Ghost shiner	2
<u>Pimephales vigilax</u> - Bullhead minnow	2
<u>Noturus miurus</u> - Brindled madtom	4
<u>Gambusia affinis</u> - Mosquitofish	1
<u>Labidesthea sicculus</u> - Brook silverside	2
<u>Micropterus punctulatus</u> - Spotted bass	1
<u>Lepomis humilis</u> - Orangespotted sunfish	6
<u>Lepomis macrochirus</u> - Bluegill	4

Seined areas around logs and backwater areas of the Spring river.

COLLECTORS: Ken Koon, Eddie Stewart, Troy Amspacker, and Stacy Engstrom.

REPORT OF THE  
COMMISSIONER OF THE  
LAND OFFICE  
FOR THE YEAR  
1900

CHAS. J. ...

...

...

...

...

...

...

...

...

...

...

...

...

...

COW CREEK  
3 MILE EAST OF KOAM TV STATION  
T 32 S, R 25 E, SEC. 34  
CHEROKEE COUNTY, KS  
APRIL 22, 1990

SPECIES COLLECTED:	# COLLECTED
<u>Phenacobius mirabilis</u> - Suckermouth minnow	1
<u>Moxostoma duquesnei</u> - Black redhorse	1
<u>Micropterus punctatus</u> - Spotted bass	1
<u>Percina caprodes</u> - Log perch	1
<u>Percina spectabile</u> - Orangethroat darter	1

Seined areas under the bridge. Didn't have very good luck as the water was still to high from rains the following few days.

Collected by: Ken Koon, Eddie Stewart, Troy Amspacker, and Stacy Engstrom.

NEW YORK  
JANUARY 10, 1944  
TO THE DIRECTOR  
OF THE FBI  
FROM THE  
NEW YORK OFFICE

RE: [illegible]

NY 100-100000

1. [illegible]

2. [illegible]

3. [illegible]

4. [illegible]

5. [illegible]

6. [illegible]

7. [illegible]

8. [illegible]

9. [illegible]

10. [illegible]

11. [illegible]

12. [illegible]

13. [illegible]

14. [illegible]

EAST COW CREEK  
HWY 126 BRIDGE  
1 MILE EAST OF PITTSBURG  
T30S, R25E, SECTION 22  
CRAWFORD COUNTY, KS  
APRIL 29, 1990

SPECIES COLLECTED:	# COLLECTED
<u>Notemigonus crysoleucus</u> - Golden shiner	5
<u>Notropis lutrensis</u> - Red shiner	4
<u>Notropis buchanani</u> - Ghost shiner	3
<u>Pimephales vigilax</u> - Bullhead minnow	3
<u>Fundulus notatus</u> - Blackstripe topminnow	9
<u>Gambusia affinis</u> - Mosquitofish	3
<u>Micropterus salmoides</u> - Largemouth bass	2
<u>Lepomis humilis</u> - Orangespotted sunfish	2
<u>Etheostoma spectabile</u> - Orangethroat darter	1

COLLECTORS: Ken Koon and Eddie Stewart.

MEMO AND TALE  
POSTER 12. 1944  
OFFICIAL: TO THE  
THE OFFICE: THE  
BY: THE  
OFFICE: THE

OFFICIAL: THE

OFFICIAL: THE

OFFICIAL: THE

OFFICIAL: THE

OFFICIAL: THE

OFFICIAL: THE

OFFICIAL: THE

OFFICIAL: THE

OFFICIAL: THE

OFFICIAL: THE

OFFICIAL: THE

OFFICIAL: THE

OFFICIAL: THE



DRYWOOD CREEK  
HWY 69 BRIDGE  
T27S, R25E, SECTION 19  
BOURBON COUNTY, KS  
APRIL 29, 1990

SPECIES COLLECTED:	# COLLECTED
<u>Dorosoma cepedianum</u> - Gizzard shad	1
<u>Phenacobius mirabilis</u> - Suckermouth minnow	1
<u>Notropis lutrensis</u> - Red shiner	2
<u>Lepomis macrolophus</u> - Bluegill	1
<u>Etheostoma spectabile</u> - Orangethroat darter	1
<u>Etheostoma flabellare</u> - Fantail darter	1

COLLECTORS: Ken Koon, Eddie Stewart, and Troy Amspacker.

1  
[Illegible text]

[Illegible text]

BONE CREEK  
1.25 MILES WEST OF HWY 69  
5 MILES EAST OF FARLINGTON LAKE  
T28S, R24E, SECTION 12  
CRAWFORD COUNTY, KS  
APRIL 29, 1990

SPECIES COLLECTED:	# COLLECTED
<u>Castostomus commersoni</u> - White sucker	1
<u>Semotilus atromaculatus</u> - Creek chubs	2
<u>Fundulus notatus</u> - Blackstripe topminnow	5
<u>Lepomis humilis</u> - Orange spotted sunfish	9
<u>Etheostoma spectabile</u> - Orangethroat darter	1

COLLECTORS: Ken Koon, Eddie Stewart, and Troy Amspacker.

RECEIVED  
U.S. DEPARTMENT OF JUSTICE  
FEDERAL BUREAU OF INVESTIGATION  
WASHINGTON, D.C. 20535  
MAY 19 1964

MEMORANDUM

TO : DIRECTOR, FBI

FROM : SAC, NEW YORK

SUBJECT: [Illegible]

RE: [Illegible]

[Illegible]

On May 18, 1964, [Illegible]

[Illegible]

[Illegible]

[Illegible]

[Illegible]

[Illegible]

[Illegible]

[Illegible]

[Illegible]

[Illegible]

[Illegible]

[Illegible]

[Illegible]

[Illegible]

[Illegible]

[Illegible]

[Illegible]

[Illegible]

[Illegible]

[Illegible]

[Illegible]

[Illegible]

[Illegible]

[Illegible]

[Illegible]

[Illegible]

[Illegible]

[Illegible]

[Illegible]

[Illegible]

[Illegible]

[Illegible]

[Illegible]

[Illegible]

[Illegible]

[Illegible]

[Illegible]

[Illegible]

WAKARUSA RIVER  
CLINTON STATE PARK  
AREA BELOW THE DAM  
DOUGLAS COUNTY, KS  
MAY 5, 1990

SPECIES COLLECTED:	# COLLECTED
<u>Ictiobus bubalus</u> - Smallmouth buffalo	2
<u>Carpionodes carpio</u> - River carpsucker	released
<u>Moxostoma erythrurum</u> - Golden redhorse	1
<u>Notemigonus crysoleucas</u> - Golden shiner	9
<u>Phenacobius mirabilis</u> - Suckermouth minnow	3
<u>Notropis umbratilis</u> - Redfin shiner	1
<u>Notropis lutrensis</u> - Red shiner	1
<u>Notropis stramineus</u> - Sand shiner	12
<u>Pimephales notatus</u> - Bluntnose minnow	14
<u>Pimephales promelas</u> - Fathead minnow	1
<u>Campostoma anomalum</u> - Stoneroller	5
<u>Ictalurus punctatus</u> - Channel catfish	2
<u>Micropterus salmoides</u> - Largemouth bass	1
<u>Lepomis cyanellus</u> - Green sunfish	1
<u>Lepomis humilis</u> - Orangespotted sunfish	4
<u>Lepomis macrochirus</u> - Bluegill	1
<u>Pomoxis annularis</u> - White crappie	2
<u>Percina caprodes</u> - Log perch	1
<u>Etheostoma spectabile</u> - Orangethroat darter	5

COLLECTORS: Ichthyology class

RECEIVED  
JAN 10 1964  
U.S. AIR FORCE  
OFFICE OF THE  
JOINT CHIEFS OF STAFF  
WASHINGTON, D.C.

10-10-64

10-10-64

1

10-10-64

10-10-64

10-10-64

10-10-64

10-10-64

10-10-64

10-10-64

10-10-64

10-10-64

10-10-64

10-10-64

10-10-64

10-10-64

10-10-64

10-10-64

10-10-64

10-10-64

10-10-64

10-10-64

10-10-64

10-10-64

10-10-64

ROCK CREEK  
2 MILES SOUTH OF DOUGLAS CO. 1023 AND 458 JCT.  
.15 MILES EAST OF HWY 950 NORTH AND 300 EAST  
DOUGLAS COUNTY, KS  
MAY 5, 1990

SPECIES COLLECTED:	# COLLECTED
<u>Notemigonus crysoleucas</u> - Golden shiner	6
<u>Notropis umbratilis</u> - Redfin shiner	9
<u>Notropis lutrensis</u> - Red shiner	8
<u>Pimephales notatus</u> - Bluntnose minnow	2
<u>Lepomis macrochirus</u> - Bluegill	7
<u>Etheostoma spectabile</u> - Orangethroat darter	7

COLLECTORS: Ichthyology class

THE  
UNITED STATES OF AMERICA  
DEPARTMENT OF JUSTICE  
FEDERAL BUREAU OF INVESTIGATION  
WASHINGTON, D. C. 20535

MEMORANDUM

TO : DIRECTOR, FBI

FROM : SAC, NEW YORK (100-100000)

SUBJECT: [REDACTED]

RE: [REDACTED]

DATE: [REDACTED]

CLASSIFICATION: [REDACTED]

1. [REDACTED]

2. [REDACTED]

3. [REDACTED]

4. [REDACTED]

5. [REDACTED]

6. [REDACTED]

7. [REDACTED]

8. [REDACTED]

9. [REDACTED]

10. [REDACTED]

11. [REDACTED]

12. [REDACTED]

13. [REDACTED]

14. [REDACTED]

15. [REDACTED]

16. [REDACTED]

17. [REDACTED]

18. [REDACTED]



KAW RIVER  
LAWRENCE RIVER FRONT PARK  
LAWRENCE, KS  
DOUGLAS COUNTY, KS  
MAY 5, 1990

SPECIES COLLECTED:	# COLLECTED
<u>Carpionodes carpio</u> - River carpsucker	7
<u>Hybopsis aestivalis</u> - Speckled chub	5
<u>Phenacobius mirabilis</u> - Suckermouth minnow	1
<u>Notropis umbratilis</u> - Redfin shiner	7
<u>Notropis atherinoides</u> - Emerald shiner	11
<u>Notropis stramineus</u> - Sand shiner	18
<u>Pimephales vigilax</u> - Bullhead minnow	8
<u>Morone chrysops</u> - White bass	5
<u>Morone saxatilis</u> X <u>chrysops</u> - Wiper	4

COLLECTORS: Ichthyology class

1. DATE 10/11/1964  
 2. TO DIRECTOR, FBI  
 3. FROM SAC, NEW YORK (100-158861)  
 4. SUBJECT JAMES EARL RAY  
 5. RE NEW YORK TELETYPE TO BUREAU, OCTOBER 10, 1964.  
 6. ADDITIONAL INFORMATION

• • • • •

[illegible]

DATE	DESCRIPTION	AMOUNT	BALANCE
1990-01-01	Opening Balance		100.00
1990-01-15	Deposit	50.00	150.00
1990-02-01	Withdrawal	25.00	125.00
1990-02-15	Deposit	75.00	200.00
1990-03-01	Withdrawal	100.00	100.00
1990-03-15	Deposit	50.00	150.00
1990-04-01	Withdrawal	75.00	75.00
1990-04-15	Deposit	25.00	100.00
1990-05-01	Withdrawal	50.00	50.00
1990-05-15	Deposit	75.00	125.00
1990-06-01	Withdrawal	100.00	25.00
1990-06-15	Deposit	50.00	75.00
1990-07-01	Withdrawal	75.00	0.00
1990-07-15	Deposit	25.00	25.00
1990-08-01	Withdrawal	50.00	0.00
1990-08-15	Deposit	75.00	75.00
1990-09-01	Withdrawal	100.00	0.00
1990-09-15	Deposit	50.00	50.00
1990-10-01	Withdrawal	75.00	0.00
1990-10-15	Deposit	25.00	25.00
1990-11-01	Withdrawal	50.00	0.00
1990-11-15	Deposit	75.00	75.00
1990-12-01	Withdrawal	100.00	0.00
1990-12-15	Deposit	50.00	50.00
1991-01-01	Opening Balance		50.00

KAW RIVER  
LAWRENCE RIVER FRONT PARK  
LAWRENCE, KS  
DOUGLAS COUNTY, KS  
MAY 6, 1990

SPECIES COLLECTED:	# COLLECTED
<u>Scaphirhynchus platyrhynchus</u> - Shovelnose sturgeon	1
<u>Lepisosteus osseus</u> - Longnose gar	released
<u>Hybopsis aestivalis</u> - Speckled chub	4
<u>Notropis lutrensis</u> - Red shiner	4
<u>Notropis atherinoides</u> - Emerald shiner	9
<u>Notropis stramineus</u> - Sand shiner	5
<u>Pimephales notatus</u> - Bluntnose minnow	1
<u>Morone Chrysops</u> - White bass	1
<u>Lepomis macrochirus</u> - Bluegill	1

COLLECTORS: Ichthyology class



MILL CREEK  
MILL CREEK SCENIC DRIVE  
1.5 MILES SOUTH OF ALMA, KS  
WABAUNSEE COUNTY, KS  
MAY 6, 1990

SPECIES COLLECTED:	# COLLECTED
<u>Lepisosteus osseus</u> - Longnose gar	released
<u>Moxostoma duquesni</u> - Black redhorse	3
<u>Semotilus atromaculatus</u> - Creek chub	3
<u>Notropis rubellus</u> - Roseyface shiner	11
<u>Notropis umbratilis</u> - Redfin shiner	3
<u>Notropis cornutus</u> - Common shiner	10
<u>Notropis lutrensis</u> - Red shiner	8
<u>Notropis topeka</u> - Topeka shiner	9
<u>Pimephales notatus</u> - Bluntnose minnow	7
<u>Pimephales promelas</u> - Fathead minnow	1
<u>Campostoma anomalum</u> - Stoneroller	3
<u>Noturus exilis</u> - Slender madtom	5
<u>Lepomis megalotis</u> - Longear sunfish	6
<u>Etheostoma nigrum</u> - Johnny darter	2
<u>Etheostoma spectabile</u> - Orangethroat darter	5

COLLECTORS: Ichthyology class

1950-1951  
1952-1953  
1954-1955  
1956-1957  
1958-1959  
1960-1961

1962-1963

1964-1965

1966-1967

1968-1969

1970-1971

1972-1973

1974-1975

1976-1977

1978-1979

1980-1981

1982-1983

1984-1985

1986-1987

1988-1989

1990-1991

1992-1993

1994-1995

1996-1997

MILL CREEK  
MILL CREEK SCENIC DRIVE  
5.5 MILE SOUTH OF ALMA, KS  
WABAUNSEE COUNTY, KS  
MAY 6, 1990

SPECIES COLLECTED:	# COLLECTED
<u>Moxostoma duquesni</u> - Black redhorse	1
<u>Semotilus atromaculatus</u> - Creek chub	2
<u>Phoxinus erythrogaster</u> - Southern redbelly dace	3
<u>Notropis rubellus</u> - Roseyface shiner	15
<u>Notropis umbratilis</u> - Redfin shiner	3
<u>Notropis cornutus</u> - Common shiner	7
<u>Notropis lutrensis</u> - Red shiner	15
<u>Notropis topeka</u> - Topeka shiner	16
<u>Pimephales notatus</u> - Bluntnose minnow	9
<u>Noturus exilis</u> - Slender madtom	3
<u>Lepomis humilis</u> - Orangespotted sunfish	5
<u>Percina maculata</u> - Black-sided darter	2
<u>Etheostoma nigrum</u> - Johnny darter	1
<u>Etheostoma spectabile</u> - Orangethroat darter	3

COLLECTORS: Ichthyology class

ALL INFORMATION CONTAINED  
HEREIN IS UNCLASSIFIED  
DATE 08-19-2007 BY 60322 UCBAW

2000, 2001, 2002, 2003, 2004, 2005, 2006, 2007, 2008, 2009, 2010, 2011, 2012, 2013, 2014, 2015, 2016, 2017, 2018, 2019, 2020, 2021, 2022, 2023, 2024, 2025, 2026, 2027, 2028, 2029, 2030, 2031, 2032, 2033, 2034, 2035, 2036, 2037, 2038, 2039, 2040, 2041, 2042, 2043, 2044, 2045, 2046, 2047, 2048, 2049, 2050, 2051, 2052, 2053, 2054, 2055, 2056, 2057, 2058, 2059, 2060, 2061, 2062, 2063, 2064, 2065, 2066, 2067, 2068, 2069, 2070, 2071, 2072, 2073, 2074, 2075, 2076, 2077, 2078, 2079, 2080, 2081, 2082, 2083, 2084, 2085, 2086, 2087, 2088, 2089, 2090, 2091, 2092, 2093, 2094, 2095, 2096, 2097, 2098, 2099, 2100, 2101, 2102, 2103, 2104, 2105, 2106, 2107, 2108, 2109, 2110, 2111, 2112, 2113, 2114, 2115, 2116, 2117, 2118, 2119, 2120, 2121, 2122, 2123, 2124, 2125, 2126, 2127, 2128, 2129, 2130, 2131, 2132, 2133, 2134, 2135, 2136, 2137, 2138, 2139, 2140, 2141, 2142, 2143, 2144, 2145, 2146, 2147, 2148, 2149, 2150, 2151, 2152, 2153, 2154, 2155, 2156, 2157, 2158, 2159, 2160, 2161, 2162, 2163, 2164, 2165, 2166, 2167, 2168, 2169, 2170, 2171, 2172, 2173, 2174, 2175, 2176, 2177, 2178, 2179, 2180, 2181, 2182, 2183, 2184, 2185, 2186, 2187, 2188, 2189, 2190, 2191, 2192, 2193, 2194, 2195, 2196, 2197, 2198, 2199, 2200, 2201, 2202, 2203, 2204, 2205, 2206, 2207, 2208, 2209, 2210, 2211, 2212, 2213, 2214, 2215, 2216, 2217, 2218, 2219, 2220, 2221, 2222, 2223, 2224, 2225, 2226, 2227, 2228, 2229, 2230, 2231, 2232, 2233, 2234, 2235, 2236, 2237, 2238, 2239, 2240, 2241, 2242, 2243, 2244, 2245, 2246, 2247, 2248, 2249, 2250, 2251, 2252, 2253, 2254, 2255, 2256, 2257, 2258, 2259, 2260, 2261, 2262, 2263, 2264, 2265, 2266, 2267, 2268, 2269, 2270, 2271, 2272, 2273, 2274, 2275, 2276, 2277, 2278, 2279, 2280, 2281, 2282, 2283, 2284, 2285, 2286, 2287, 2288, 2289, 2290, 2291, 2292, 2293, 2294, 2295, 2296, 2297, 2298, 2299, 2300, 2301, 2302, 2303, 2304, 2305, 2306, 2307, 2308, 2309, 2310, 2311, 2312, 2313, 2314, 2315, 2316, 2317, 2318, 2319, 2320, 2321, 2322, 2323, 2324, 2325, 2326, 2327, 2328, 2329, 2330, 2331, 2332, 2333, 2334, 2335, 2336, 2337, 2338, 2339, 2340, 2341, 2342, 2343, 2344, 2345, 2346, 2347, 2348, 2349, 2350, 2351, 2352, 2353, 2354, 2355, 2356, 2357, 2358, 2359, 2360, 2361, 2362, 2363, 2364, 2365, 2366, 2367, 2368, 2369, 2370, 2371, 2372, 2373, 2374, 2375, 2376, 2377, 2378, 2379, 2380, 2381, 2382, 2383, 2384, 2385, 2386, 2387, 2388, 2389, 2390, 2391, 2392, 2393, 2394, 2395, 2396, 2397, 2398, 2399, 2400, 2401, 2402, 2403, 2404, 2405, 2406, 2407, 2408, 2409, 2410, 2411, 2412, 2413, 2414, 2415, 2416, 2417, 2418, 2419, 2420, 2421, 2422, 2423, 2424, 2425, 2426, 2427, 2428, 2429, 2430, 2431, 2432, 2433, 2434, 2435, 2436, 2437, 2438, 2439, 2440, 2441, 2442, 2443, 2444, 2445, 2446, 2447, 2448, 2449, 2450, 2451, 2452, 2453, 2454, 2455, 2456, 2457, 2458, 2459, 2460, 2461, 2462, 2463, 2464, 2465, 2466, 2467, 2468, 2469, 2470, 2471, 2472, 2473, 2474, 2475, 2476, 2477, 2478, 2479, 2480, 2481, 2482, 2483, 2484, 2485, 2486, 2487, 2488, 2489, 2490, 2491, 2492, 2493, 2494, 2495, 2496, 2497, 2498, 2499, 2500, 2501, 2502, 2503, 2504, 2505, 2506, 2507, 2508, 2509, 2510, 2511, 2512, 2513, 2514, 2515, 2516, 2517, 2518, 2519, 2520, 2521, 2522, 2523, 2524, 2525, 2526, 2527, 2528, 2529, 2530, 2531, 2532, 2533, 2534, 2535, 2536, 2537, 2538, 2539, 2540, 2541, 2542, 2543, 2544, 2545, 2546, 2547, 2548, 2549, 2550, 2551, 2552, 2553, 2554, 2555, 2556, 2557, 2558, 2559, 2560, 2561, 2562, 2563, 2564, 2565, 2566, 2567, 2568, 2569, 2570, 2571, 2572, 2573, 2574, 2575, 2576, 2577, 2578, 2579, 2580, 2581, 2582, 2583, 2584, 2585, 2586, 2587, 2588, 2589, 2590, 2591, 2592, 2593, 2594, 2595, 2596, 2597, 2598, 2599, 2600, 2601, 2602, 2603, 2604, 2605, 2606, 2607, 2608, 2609, 2610, 2611, 2612, 2613, 2614, 2615, 2616, 2617, 2618, 2619, 2620, 2621, 2622, 2623, 2624, 2625, 2626, 2627, 2628, 2629, 2630, 2631, 2632, 2633, 2634, 2635, 2636, 2637, 2638, 2639, 2640, 2641, 2642, 2643, 2644, 2645, 2646, 2647, 2648, 2649, 2650, 2651, 2652, 2653, 2654, 2655, 2656, 2657, 2658, 2659, 2660, 2661, 2662, 2663, 2664, 2665, 2666, 2667, 2668, 2669, 2670, 2671, 2672, 2673, 2674, 2675, 2676, 2677, 2678, 2679, 2680, 2681, 26

100-443886

[illegible]

DATE: 10/10/2001 TIME: 10:01 AM

DATE OF BIRTH: 07-19-1968

[illegible]

FILED IN 41-1155-11659-11660-11661-11662

DATE: 11/11/1964

10-10-68 11-15-68 12-15-68 1-15-69 2-15-69 3-15-69 4-15-69 5-15-69 6-15-69 7-15-69 8-15-69 9-15-69 10-15-69 11-15-69 12-15-69 1-15-70 2-15-70 3-15-70 4-15-70 5-15-70 6-15-70 7-15-70 8-15-70 9-15-70 10-15-70 11-15-70 12-15-70 1-15-71 2-15-71 3-15-71 4-15-71 5-15-71 6-15-71 7-15-71 8-15-71 9-15-71 10-15-71 11-15-71 12-15-71 1-15-72 2-15-72 3-15-72 4-15-72 5-15-72 6-15-72 7-15-72 8-15-72 9-15-72 10-15-72 11-15-72 12-15-72 1-15-73 2-15-73 3-15-73 4-15-73 5-15-73 6-15-73 7-15-73 8-15-73 9-15-73 10-15-73 11-15-73 12-15-73 1-15-74 2-15-74 3-15-74 4-15-74 5-15-74 6-15-74 7-15-74 8-15-74 9-15-74 10-15-74 11-15-74 12-15-74 1-15-75 2-15-75 3-15-75 4-15-75 5-15-75 6-15-75 7-15-75 8-15-75 9-15-75 10-15-75 11-15-75 12-15-75 1-15-76 2-15-76 3-15-76 4-15-76 5-15-76 6-15-76 7-15-76 8-15-76 9-15-76 10-15-76 11-15-76 12-15-76 1-15-77 2-15-77 3-15-77 4-15-77 5-15-77 6-15-77 7-15-77 8-15-77 9-15-77 10-15-77 11-15-77 12-15-77 1-15-78 2-15-78 3-15-78 4-15-78 5-15-78 6-15-78 7-15-78 8-15-78 9-15-78 10-15-78 11-15-78 12-15-78 1-15-79 2-15-79 3-15-79 4-15-79 5-15-79 6-15-79 7-15-79 8-15-79 9-15-79 10-15-79 11-15-79 12-15-79 1-15-80 2-15-80 3-15-80 4-15-80 5-15-80 6-15-80 7-15-80 8-15-80 9-15-80 10-15-80 11-15-80 12-15-80 1-15-81 2-15-81 3-15-81 4-15-81 5-15-81 6-15-81 7-15-81 8-15-81 9-15-81 10-15-81 11-15-81 12-15-81 1-15-82 2-15-82 3-15-82 4-15-82 5-15-82 6-15-82 7-15-82 8-15-82 9-15-82 10-15-82 11-15-82 12-15-82 1-15-83 2-15-83 3-15-83 4-15-83 5-15-83 6-15-83 7-15-83 8-15-83 9-15-83 10-15-83 11-15-83 12-15-83 1-15-84 2-15-84 3-15-84 4-15-84 5-15-84 6-15-84 7-15-84 8-15-84 9-15-84 10-15-84 11-15-84 12-15-84 1-15-85 2-15-85 3-15-85 4-15-85 5-15-85 6-15-85 7-15-85 8-15-85 9-15-85 10-15-85 11-15-85 12-15-85 1-15-86 2-15-86 3-15-86 4-15-86 5-15-86 6-15-86 7-15-86 8-15-86 9-15-86 10-15-86 11-15-86 12-15-86 1-15-87 2-15-87 3-15-87 4-15-87 5-15-87 6-15-87 7-15-87 8-15-87 9-15-87 10-15-87 11-15-87 12-15-87 1-15-88 2-15-88 3-15-88 4-15-88 5-15-88 6-15-88 7-15-88 8-15-88 9-15-88 10-15-88 11-15-88 12-15-88 1-15-89 2-15-89 3-15-89 4-15-89 5-15-89 6-15-89 7-15-89 8-15-89 9-15-89 10-15-89 11-15-89 12-15-89 1-15-90 2-15-90 3-15-90 4-15-90 5-15-90 6-15-90 7-15-90 8-15-90 9-15-90 10-15-90 11-15-90 12-15-90 1-15-91 2-15-91 3-15-91 4-15-91 5-15-91 6-15-91 7-15-91 8-15-91 9-15-91 10-15-91 11-15-91 12-15-91 1-15-92 2-15-92 3-15-92 4-15-92 5-15-92 6-15-92 7-15-92 8-15-92 9-15-92 10-15-92 11-15-92 12-15-92 1-15-93 2-15-93 3-15-93 4-15-93 5-15-93 6-15-93 7-15-93 8-15-93 9-15-93 10-15-93 11-15-93 12-15-93 1-15-94 2-15-94 3-15-94 4-15-94 5-15-94 6-15-94 7-15-94 8-15-94 9-15-94 10-15-94 11-15-94 12-15-94 1-15-95 2-15-95 3-15-95 4-15-95 5-15-95 6-15-95 7-15-95 8-15-95 9-15-95 10-15-95 11-15-95 12-15-95 1-15-96 2-15-96 3-15-96 4-15-96 5-15-96 6-15-96 7-15-96 8-15-96 9-15-96 10-15-96 11-15-96 12-15-96 1-15-97 2-15-97 3-15-97 4-15-97 5-15-97 6-15-97 7-15-97 8-15-97 9-15-97 10-15-97 11-15-97 12-15-97 1-15-98 2-15-98 3-15-98 4-15-98 5-15-98 6-15-98 7-15-98 8-15-98 9-15-98 10-15-98 11-15-98 12-15-98 1-15-99 2-15-99 3-15-99 4-15-99 5-15-99 6-15-99 7-15-99 8-15-99 9-15-99 10-15-99 11-15-99 12-15-99 1-15-00 2-15-00 3-15-00 4-15-00 5-15-00 6-15-00 7-15-00 8-15-00 9-15-00 10-15-00 11-15-00 12-15-00 1-15-01 2-15-01 3-15-01 4-15-01 5-15-01 6-15-01 7-15-01 8-15-01 9-15-01 10-15-01 11-15-01 12-15-01 1-15-02 2-15-02 3-15-02 4-15-02 5-15-02 6-15-02 7-15-02 8-15-02 9-15-02 10-15-02 11-15-02 12-15-02 1-15-03 2-15-03 3-15-03 4-15-03 5-15-03 6-15-03 7-15-03 8-15-03 9-15-03 10-15-03 11-15-03 12-15-03 1-15-04 2-15-04 3-15-04 4-15-04 5-15-04 6-15-04 7-15-04 8-15-04 9-15-04 10-15-04 11-15-04 12-15-04 1-15-05 2-15-05 3-15-05 4-15-05 5-15-05 6-15-05 7-15-05 8-15-05 9-15-05 10-15-05 11-15-05 12-15-05 1-15-06 2-15-06 3-15-06 4-15-06 5-15-06 6-15-06 7-15-06 8-15-06 9-15-06 10-15-06 11-15-06 12-15-06 1-15-07 2-15-07 3-15-07 4-15-07 5-15-07 6-15-07 7-15-07 8-15-07 9-15-07 10-15-07 11-15-07 12-15-07 1-15-08 2-15-08 3-15-08 4-15-08 5-15-08 6-15-08 7-15-08 8-15-08 9-15-08 10-15-08 11-15-08 12-15-08 1-15-09 2-15-09 3-15-09 4-15-09 5-15-09 6-15-09 7-15-09 8-15-09 9-15-09 10-15-09 11-15-09 12-15-09 1-15-10

[illegible]

DATE OF DEPARTURE: 11/15/1970

[illegible]

DATE: 12/10/2010 10:00:00 AM

**THE UNIVERSITY OF CHICAGO PRESS**

1997-98 10/17/97 10/17/97 10/17/97 10/17/97

[illegible]

1960-1961 1961-1962



UNNAMED TRIBUTARY OF MILL CREEK  
.2 MILES NORTH OF HWY 99  
ON MILL CREEK SCENIC DRIVE  
WABAUNSEE COUNTY, KS  
MAY 6, 1990

SPECIES COLLECTED:	# COLLECTED
<u>Phoxinus erythrogaster</u> - Southern redbelly dace	7
<u>Etheostoma nigrum</u> - Johnny darter	1

COLLECTORS: Ichthyology class

UNITED STATES DEPARTMENT OF JUSTICE  
FEDERAL BUREAU OF INVESTIGATION  
WASHINGTON, D. C. 20535  
MAY 15 1964

MEMORANDUM

TO : DIRECTOR, FBI

FROM : SAC, NEW YORK (100-100000)

SUBJECT: [Illegible]

RE: [Illegible]

ELM CREEK (MARAIIS DeCYGNE)  
1 MILE SOUTH OF MILLER, KS  
LYON COUNTY, KS  
MAY 6, 1990

SPECIES COLLECTED:

# COLLECTED

Notropis umbratilis- Redfin shiner

5

Notropis stramineus- Sand shiner

2

COLLECTORS: Ichthyology class

RECEIVED (STANDARD) 1964  
IN PUBLIC PRINTING OFFICE  
OF THE UNITED STATES  
WASHINGTON, D.C.

01-10-10-10

01-10-10-10

01-10-10-10

01-10-10-10

01-10-10-10

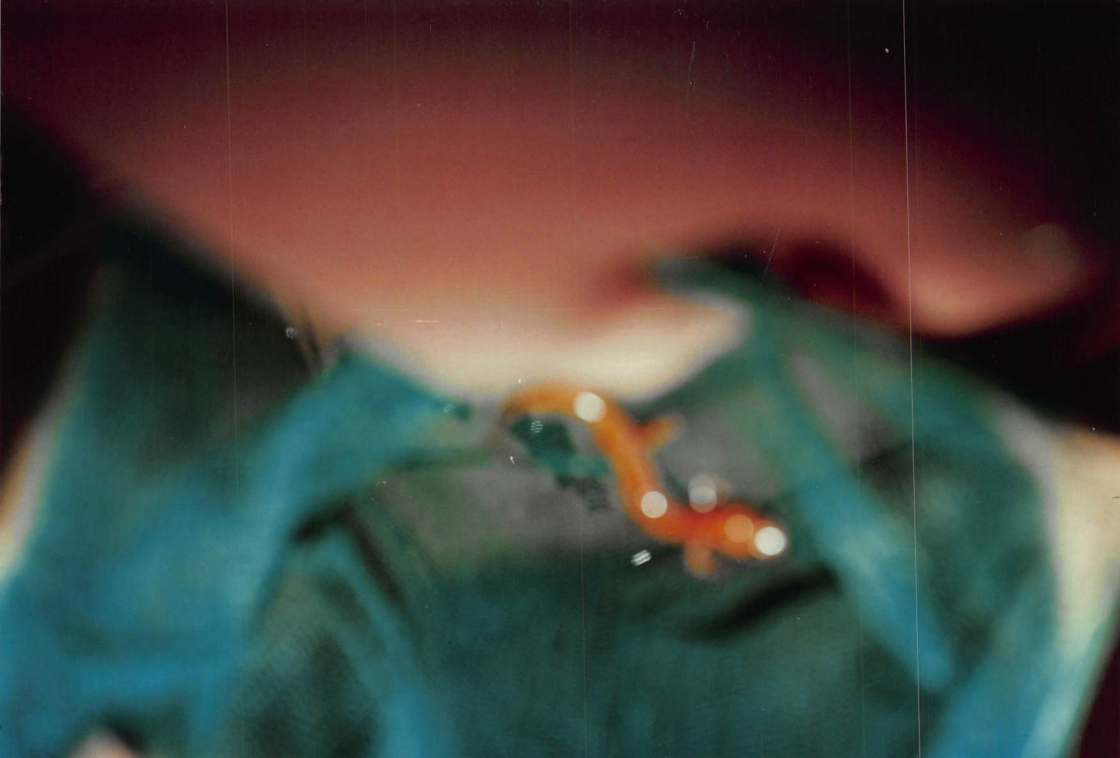

Case Salimander

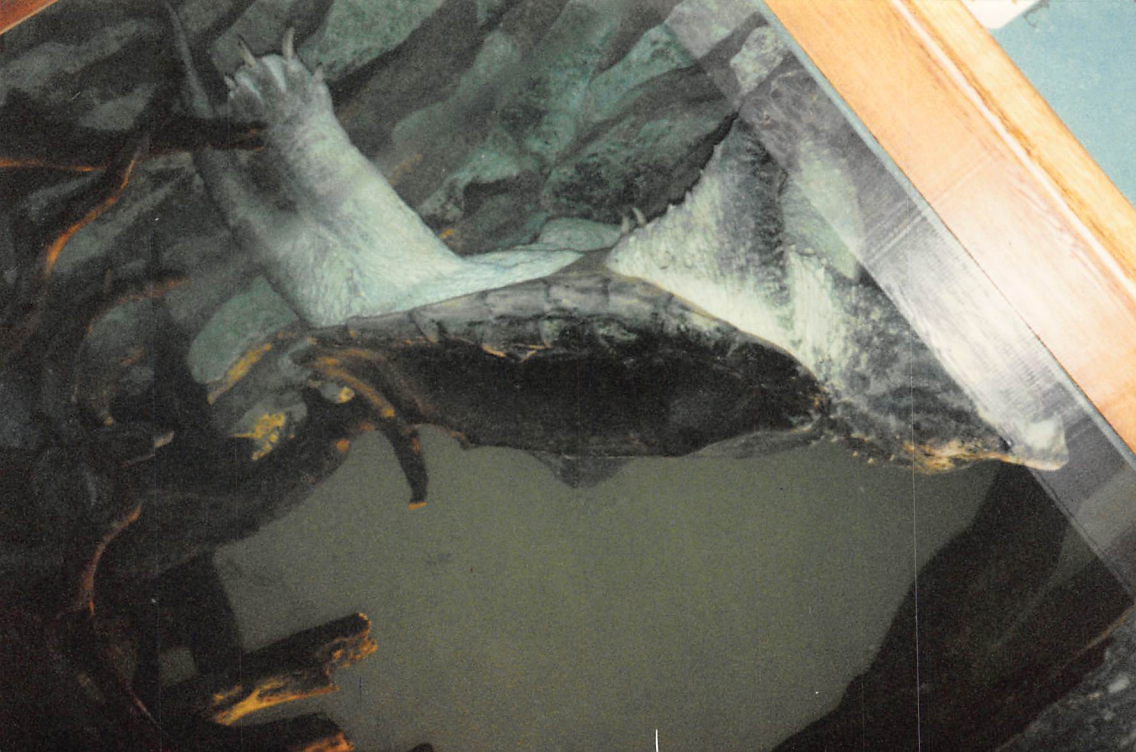

<No. 18A>015 27+00 NNNIN-04RU 39B