

Pittsburg State University
Department of Music
presents

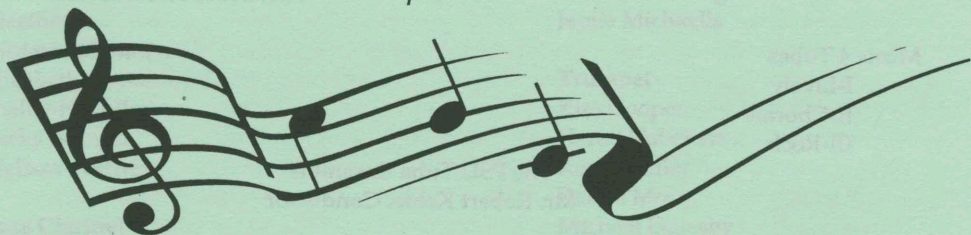

The Chamber Winds

Craig A. Fuchs, conductor

Randy Beyer, guest conductor

with special guests

The PSU Tuba Ensemble

Robert Kehle, conductor

The Undergraduate Woodwind Trio

Tuesday, October 20, 1998
Pittsburg Memorial Auditorium
7:30 PM

Program

Espirit de Corps

Robert Jager

Salvation is Created

Tschesnokoff
Arr. Bruce H. Houseknecht

Music 4 Tubas

I-Lively

II-Chorale

III-Rock

John Stevens

The PSU Tuba Ensemble
Mr. Robert Kehle, Conductor

Divertimento in Bb Major

W.A. Mozart

I- Allegro

II- Adagio

III- Rondo

The Undergraduate Woodwind Trio

On An American Spiritual

David Holsinger

Randy Beyer, Graduate Assistant Conductor

Scenes from "The Louvre"

Norman Dello Joio

I. The Portals

II. Children's Gallery

III. The Kings of France

IV. The Nativity Paintings

V. Finale

Galop

Dmitri Shostakovich
Trans. Donald Hunsberger

Personnel

Flute

Lisa Dunn

Marsha Duran

Clarinet

Amanda Christen

Elizabeth Homesley

Shelby Huddleston

Becky Scantlin

Melissa Warner

Bass Clarinet

Amanda Wilson

Oboe

Dr. Russell Jones*

Bassoon

Jason Dunn

Justin Robinson

Alto Saxophone

Don Stephens

Tenor Saxophone

Tabitha Myers

Baritone Saxophone

Nikki Janes

*-denotes faculty member

#-denotes graduate student

The PSU Tuba Ensemble

Mr. Robert Kehle, Conductor

Erika DeMoss-Euphonium

Josh Dempster-Euphonium

Ryan Elliott-Tuba

Will Demings-Tuba

Mike Sheble-Tuba

French Horn

Randy Beyer#

Jason Hubbard

Christy Leewright

Jamie Michaelis

Trumpet

Kim Cooper

Gerad Gabehart

Kevin Miller

Robyn Moss

Michael Oglesby

Tim Sauerwein

Trombone

Josh Dempster

Robert Kehle*

Stacy Lett

Euphonium

Erika DeMoss

Tuba

Will Demings

Mike Sheble

Percussion

Deriek Durbin

Arlecia Elkamil#

Andy Hoffman

Chris Pruitt

The Student Woodwind Trio

Lisa Dunn-Flute

Amanda Christen-Clarinet

Jason Dunn-Bassoon

Craig Fuchs is in his first year as Director of Bands and Assistant Professor of Music at Pittsburg State University. His teaching responsibilities include directing the "Pride of the Plains" Marching Band, conducting both the Chamber Winds and Symphonic Band, and teaching conducting. He also serves as the faculty advisor for the CMENC chapter. Mr. Fuchs holds degrees in music education from Missouri Western State College and the University of Missouri-Columbia and is currently completing the final requirements towards a Doctorate of Musical Arts in Wind Conducting at the University of Missouri-Kansas City Conservatory of Music. Mr. Fuchs has ten years of teaching experience in the public schools of Kansas and Missouri, most recently as Director of Bands at Shawnee Mission West High School in Overland Park, Kansas. While at Shawnee Mission West, both his marching band and wind ensemble earned numerous honors and awards at area and regional competitions and festivals. The marching band traveled to Europe twice during his tenure and the wind ensemble appeared twice on the Kansas Music Educators Association Workshop program. Mr. Fuchs is active as a clinician and adjudicator in both marching and concert arenas throughout the midwest. He is also an active performer on trumpet in the Kansas City area. Mr. Fuchs holds memberships in MENC, KMEA, CBDNA and Phi Mu Alpha Sinfonia.

Future Events for the Pittsburg State University Band Program

November 30 th	Pittsburg Christmas Parade	
	Downtown Pittsburg	7:00pm
December 3 rd	Wind Ensemble/Jazz Ensemble Concert	
	Memorial Auditorium	7:30pm
February 23 rd	Symphonic Band Concert	
	Memorial Auditorium	7:30pm
March 5 th	PSU Jazz Festival	
	Memorial Auditorium	all day
March 5 th	PSU Jazz Festival Concert	
	Memorial Auditorium	7:30pm
March 19-22	Spring Tour to San Antonio	
April 13 th	Symphonic Band Concert	
	Memorial Auditorium	7:30pm
April 22 nd	Jazz Ensemble Concert	
	Memorial Auditorium	7:30pm
May 6 th	Four State Honor Band Concert	
	Memorial Auditorium	7:00pm

Thank you for your support and we hope to see you
at all of our events this school year.