

Pittsburg State University

Pittsburg State University Digital Commons

Communication and Theater Programs

Communication

6-20-1905

Summer Theatre '98

Pittsburg State University

Follow this and additional works at: <https://digitalcommons.pittstate.edu/theater-programs>



Part of the [Acting Commons](#)

Recommended Citation

Pittsburg State University, "Summer Theatre '98" (1905). *Communication and Theater Programs*. 176.
<https://digitalcommons.pittstate.edu/theater-programs/176>

This Book is brought to you for free and open access by the Communication at Pittsburg State University Digital Commons. It has been accepted for inclusion in Communication and Theater Programs by an authorized administrator of Pittsburg State University Digital Commons. For more information, please contact digitalcommons@pittstate.edu.

"DIRTY WORK AT THE CROSSROADS"



a gay 'nineties melodrama
directed by Ann Andaloro

July 15 - 18 • 7:30 p.m.
July 19 • 2 p.m.

STILWELL
HOTEL

PSU department of communication presents
1998 summer theatre

"When the Cookie Crumbles, You Can Still Pick Up the Pieces"

an award winning musical for children

directed by Broadway Actor and
PSU Alumnus Gary Green

July 21 - 24 • 7:30 p.m.
July 25 • 2 p.m. & 7:30 p.m.

GRUBBS THEATRE 108





Pizza Hut®

**Visit one of these local
Pittsburg locations and discover
why they say Pizza Hut has the...
“Best Pizzas Under One Roof!”**

THE
Sicilian
PIZZA

**STUFFED
CRUST
PIZZA**

THE
EDGE
PIZZA

PAN
PIZZA

Dine-In, Carryout & Delivery
102 East Quincy
231-8990

Delivery or Carryout
413 East 4th Street
232-2220

NEW LOCATION

Frontenac
(Dine-In or Carryout)
5007 Parkview Drive
232-2100

Owned and operated by NPC International Inc.



Office of the President

1701 South Broadway • Pittsburg, Kansas 66762-7546 • 316/235-4100

Dear Friends:

Let me welcome each of you to *Summer Theatre* 1998 at Pittsburg State University. All of us at Pittsburg State are extremely excited to present outstanding entertainment to the entire community of Pittsburg as well as to the surrounding area.

The selections of "Dirty Work at the Crossroads", "When the Cookie Crumbles, You Can Still Pick Up the Pieces", and "A Little Night Music" promise to provide all of us with a refreshing variety of entertainment. Each production brings to us a new format to appeal to our many audiences.

Thank you for joining us this summer and supporting such a fine program. We look forward to many more Summer Theatre productions!

Sincerely,

A handwritten signature in cursive script, reading 'John R. Darling'.

John R. Darling
President

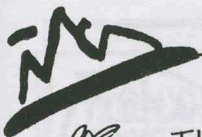

The 17th Annual
PAACA
Little Balkans
Folklife
Festival

Lincoln Park
September 5 & 6, 1998

Labor Day Weekend

**Featured
Performers**

Saturday Sept. 5

Pride of Caladonia

Scottish Dance & Bagpipes

Angela Stansberry

Italian Opera

Kevin Hiatt

Acoustic Guitar

Mike Brewer

Drumming

Steve Malcolm

Blues Band

Johnny Kendrick

Songs of America's Cowboys

Silent Partners

Featuring singer Terry Elrod

Plus additional entertainment to be
provided by PSU Multicultural Affairs

PAACA/Pittsburg Arts Council

503 N. Pine P.O. Box 1838

Pittsburg, KS 66762

316-231-2340

 **MARY KAY®**
FACE-TO-FACE BEAUTY ADVICE®

**#1 Best Selling
Brand in America!**

- Skin Care
- Body Care
- Hair Care
- Nail Care
- Sun Essentials
- Men's Skin
Management
- Fragrances
- Aroma Therapies

**For a personal
appointment, call:**

TERESA HAMILTON

1081 S. 220TH

PITTSBURG, KS 66762

(316) 232-1886

BOB'S GRILL

**"A Great
Place to Eat!"**

Mon. - Fri.

5:00 a.m. - 1:30 p.m.

Saturday

5:00 a.m. - 11:00 a.m.

Break a leg!



COMMUNITY NATIONAL BANK

A FULL
SERVICE
BANK

Crawford County

"A Hard Working Bank For Hard Working People"

- Saturday Banking
- Loans
- Student Checking Accounts
- Checking Accounts
- Savings Accounts
- Certificate of Deposit
- IRAs
- 24 Hour ATM
- Safe Deposit boxes
- ... and more

Frontenac
316-232-6900
N. Hwy 69



Girard
316-724-4446
606 W. St. John

Moore's

FURNITURE

N. Hwy 69 • Pittsburg, KS 66762
(316) 231-6360

Monday-Friday 9:00 a.m.-6:00 p.m.

Saturday 9:00 a.m.-5:00 p.m.

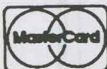
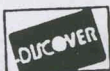

Welcome To PSU's Summer Theatre 1998

It is my privilege to welcome each and every one to the Department of Communication's Summer Theatre Season: *A Summer of Comedy and Music!*

Summer theatre is PSU's "gift" to the people of this region. Our mission is to provide you with an evening or afternoon of entertainment that you will truly enjoy. Our gift is the product of a commitment by the PSU administration, the dedication and talents of our cast and crew, and the loyal support of you, our audience.

Many of our patrons recall the long and wonderful tradition that marked Summer Theatre at Pitt State. Dr. Harold Loy was instrumental in producing the old "summer tent" season and the wonderful years in the Playhouse on Broadway. Mr. Barry Bengsten has been involved in PSU Summer Theatre longer than any other member of the current staff. B' has directed some of the most memorable shows that we have produced, including *The Wizard of Oz* that now has a generation of "munchkins" who are in their 20's and beyond. This year B's talents are once again on display as our technical director. As usual — great sets, B'!

Due to budgetary constraints summer theatre was "put on hold" for many years. However, because of the commitment of President Darling and the resourcefulness of Vice President Ratzlaff, summer theatre is now back and better than ever!

As you enjoy our presentations this summer, I would ask that you keep in mind the tremendous amount of time, energy and talent that it takes to produce these shows. My personal thanks go to the cast and crew who have concentrated all of their energies during these past four weeks or so in order to bring you our theatre season. At the same time, the talents of three outstanding directors — Ann Andaloro (*Dirty Work*), Gary Green (*Cookie*) and John Green (*Night Music*) — have molded the talents of our cast to bring these shows to life and to add their personal touch to each production.

While summer theatre has been renewed through the support of Dr. Darling and Dr. Ratzlaff, its future is in the hands of you, our audience and our wonderful and generous patrons.

One of the "first-in-line" patrons of our theatre program was Mr. Ed McNally. All of Pittsburg has lost a most generous and warm friend. We miss you Ed! The Saturday night performance of *A Little Night Music* is dedicated to Ed and to all of our patrons who have stood by our theatre program over the years.

Finally, the names that you see in this program are "real people" who have been instrumental in putting on our shows — thanks to all of you. If you have ever been in a show, you all know that the ultimate "thanks" will be YOUR APPLAUSE!!! See you next summer!

Pete Hamilton, Chair — Department of Communication

**PSU Summer Theatre gives a
special thank you to the following
organizations and individuals:**

PSU Printing Services

Quick Print Services

Linda Grilz

Rebecca Tremain

Randy Rosenbaum

Diane Hutchison

Tess Green

PSU Public Relations

KOAM - TV

KSNF - TV

KODE - TV

The Collegio Staff

The Morning Sun

The Joplin Globe

KRPS Radio

Kaye Lynn Webb

KKOW Radio

KSEK/KWXD Radio

Zimmer Radio Group

Land Go Broadcasting

Broadway Productions

Crawford County Museum

F

rom the Director . . .

I saw the original New York Theatreworks/USA workshop production **WHEN THE COOKIE CRUMBLES You Can Still Pick Up the Pieces** in the summer of 1984, and I was struck by the fact that it was being billed as a "children's show" for this very prominent National Touring Company. My first thought was that it should be viewed by every adult that ever considered having children! I found it entertaining, educational, inspiring, and touching . . . all of the elements I like to experience when I go to the theatre, on any level.

Also, interestingly, after all these years since it's creation, we see the early talents of the composer/lyricist team, Stephen Flaherty and Lynne Ahrens, who recently won the 1998 Tony Award for their lyrics and musical score of **RAGTIME**, and prior to that, **MY FAVORITE YEAR**, and **ONCE ON THE ISLAND**. The writing team of Marta Kaufman and David Crane, who are now well known for their successful TV series, "Friends," has also contributed to this little musical revue. It is truly a collaborative effort to create a new format of presentational theatre, including 17 additional composers, lyricists, and playwrights.

I believe that kids and young adults are smart. They are overstimulated with new technology, adult information, and personal experiences, and I have never believed, even in my public school teaching days, that kids should be talked down to, or just told "nice" stories. Kids are people too, and, as we see in some of the scenes in this play, they are faced with the personal responsibility of sorting out problems and making decisions that will affect them for the rest of their lives.

WHEN THE COOKIE CRUMBLES You Can Still Pick Up the Pieces

with

Kari Burgess
Seth Golay
Josh Letner

Charity Dozier
Liz Hilt
Mark Stauffer

Directed & Choreographed by Gary Green

A Musical Revue by

Michael Abbott
Lynn Ahrens
Roo Brown
Douglas Cohen
David Crane
Sir Edward Elgar
Frank Evans

Stephen Flaherty
Carey Gold
Allison Hubbard
Marta Kauffman
Michael Kessler
Annie Lebeaux
Jimmy Roberts

June Siegel
Jeff Silver
Michael Skloff
Tom Toce
Sarah Weeks
Ed Weissman
William Young

Commissioned and Originally Produced by
THEATREWORKS/USA

Originally conceived and directed by Jay Harnick
Piano score newly revised and edited by Gary Green

Special Thanks To:

Set & Lighting Design: Barry Bengsten
Bob Daley,
Theatreworks/USA

Kathryn Parke,
PSU Department of Music

Props: The Cast

Electrician: Andy Klekacz

Light Board Operator:
Charity Woodard

Follow Spot Operator/Sound:
Joe Andaloro



Kay Walbye John Brady Judy Portwood

Musical Numbers

The "D" Word	Company
Dad Said / Mom Said	Mark, Liz, Josh
Josh & Emily	Charity, Seth
Peanut Butter & Jelly #1	Josh
Home (Part 1)	Seth, Kari, Liz
Joint Custody Rag	Company
Amy	Charity, Kari
Peanut Butter & Jelly #2	Josh
Home (Part 2)	Seth, Kari, Liz, Josh
My Room	Josh, Mark
Barbie & Ken	Liz
Fairytale Family	Company
It's About Hate	Seth, Charity
Peanut Butter & Jelly #3	Josh
Circumstance	Liz
Home (Part #4)	Seth, Kari, Liz
Step by Step	Company
I Met Ronnie Today	Mark Charity, Seth, Kari
Peanut Butter & Jelly #4	Josh
It's Not My Fault	Company
Finale (The "D" Word)	Company

ACE[®] Hardware



- Hardware
- Ace Paints
- Tools
- Housewares
- Plumbing
- Electrical
- Lawn & Garden



PITTSBURG 231-9250

2524 N Broadway
8am-8pm Mon-Sat
10am-5pm Sun

GIRARD 724-6171

615 W St John
8am-6pm Mon-Fri
8am-5pm Sat
10am-4pm Sun

Kansas Teachers Credit Union



"Serving All Area Residents"

- Loans
- Expandacheck
- Passbook Share Accounts
- Money Market Certificates
- Drive-In Windows
- Christmas Club
- Safe Deposit boxes
- Traveler's Checks
- Free Notary Service
- Night Depository

416 N. Broadway
Pittsburg, Kansas 66762
231-5719

EXPANDACHEK
THE PERFECT CHECKING ACCOUNT

*Strecker
Title
Agency, Inc.*

Sherry Strecker
Owner-Manager

**Title Insurance
Closings • Abstracts**

217-A North Broadway
Pittsburg, KS 66762-4805

(316) 231-7755
FAX (316) 231-6767

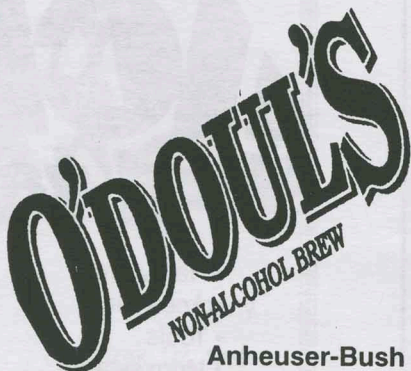

**Menghini Bros.
Distributor Inc.**

**Supports the Arts
231-7970**

**PITTSBURG
FORD**

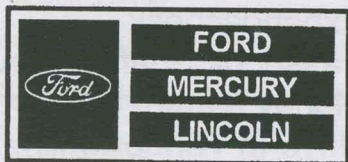

*New Ford, Lincoln
& Mercury Automobiles
Sales & Service*

- LARGE SELECTION OF NEW CARS
- STATE-OF-THE-ART SERVICE DEPARTMENT
- PARTS & SUPPLIES IN STOCK

231-2450
1097 S. 69 Highway

**1106
Drive In**

*The best
burger
in town!*

**1106 S. Broadway
231-9440**

UNIVERSITY PARK INN

"WHEN YOU CAN'T STAY AT
HOME,
STAY WITH US."

2408 S. BROADWAY
PITTSBURG, KS
66762

PHONE: 316-231-8300
RESERVATIONS:
1-800-765-2506

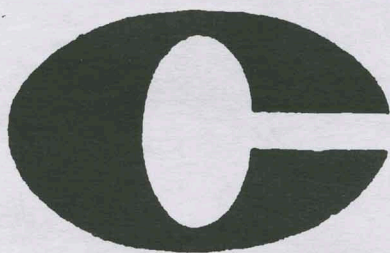

City National Bank
— OF PITTSBURG

2720 N. Broadway
231-8280

100 S. Broadway
231-8400

McCune Branch
632-4267

MEMBER FDIC

CHARITY DOZIER is a graduate of Baxter Springs High School, and is currently working toward a BA in Music Education at PSU. She has performed in **SOUTH PACIFIC**, **WHERE'S CHARLEY**, and **OLIVER**. She has also directed many children's musicals, and shows featuring children.



OKLA
OF MUSIC, and scenes from **LES**
PHANTOM OF THE OPERA, **DOM**
TRAVIATA.

Meet Ca

JOSH LETNER comes to his second PSU production, most recently seen in last spring's production of **ROMEO AND JULIET** as Friar Lawrence. He has also been involved in productions of **THE FOREIGNER**, **BUS STOP**, and **A FEW GOOD MEN** for Pittsburg Community Theater.



MARK STAUFFER has performed **OF MUSIC** at Parsons High School, as well as **STONE SOUP**, and **ON A CRACK** for the Parsons Kaleidoscope Theater for Young People. He attends Parsons Middle School in the 8th grade. He loves to read, write and chat on the Internet. He is also a violinist, and was recently a teaching assistant for the Summer Strings Program in Parsons.

KARI BURGESS is a graduate of Carl Junction High School and is currently studying for a BA in Music Education at PSU. She has been involved in productions of *OHOMA!*, *THE SOUND OF MUSIC*, *MISERABLES*, *IN GIOVANNI*, and *LA*

LIZ HILT graduated from Emporia State University with a BFA in Dramatic Arts and is currently working toward a Speech/Theatre certification. She has been a National finalist for the American College Theater

Festival, and has performed at The Kennedy Center for the Performing Arts. PSU audiences will remember her as Mercutio in *ROMEO AND JULIET*, and Charlotte Corday in last fall's *MARAT SADE*.



t the
st!

SETH GOLAY has performed in many PSU

productions, including the American College Theater Festival Semi-Finalist production of *ENDGAME*, *ASSASSINS*, *MACBETH*, and *CABARET*. He performed in *WEST SIDE STORY* and *THE MUSIC MAN*

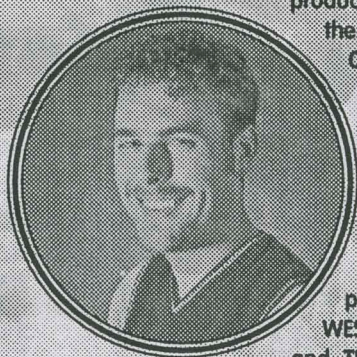

for Minnesota Musical Theatre,

and most recently performed Paul in *A CHORUS LINE* at the Joplin Little Theatre for which he was named Best Featured Actor in a Musical. He currently works for KOAM-TV.

formed in *THE SOUND*
School, as
STEP
ns



SERVING OUR COMMUNITY SINCE 1903!

Main Bank Hours

Monday thru Friday
9:00 a.m. — 3:00 p.m.

Friday
4:00 p.m. — 6:00 p.m.

ATM Locations

1002 E. Centennial
Meadowbrook Mall

Branch -

4th & Walnut

Main Bank -

5th & Broadway

Frontenac Express
5007 Parkview Drive

Branch Hours

Monday thru Thursday

7:30 a.m. - 5:00 p.m.

Friday

7:30 a.m. - 6:00 p.m.

Saturday

9:00 a.m. - noon

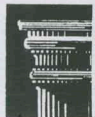

FIRST

STATE BANK

AND TRUST COMPANY

Main Bank

Branch

FIRST Info 316-235-7200

www.1state.com

5th & Broadway

4th & Walnut

e-mail-ezbank@1state.com

316-231-2000

316-235-7251

FAX 316-231-3974

Member FDIC

Opening Night or
any night,
come to

Antonio's

**For the best Mexican food &
Margaritas around!**

Coupon good for
A FREE PEPSI
with any food purchase.

**N. Hwy. 69 & 69 Bypass
Pittsburg**



Carryout 235-1566

COUPON EXPIRES

9/27/98



WESTCO
621 N. Broadway
Pittsburg, KS 66762
(316) 231-8950
FAX (316) 231-4423

Dave Myers
Manager



M
MEADOWBROOK
COMMONS

J.Todd Ewing
Vice President/General manager
202 East Centennial Drive
Pittsburg, Kansas 66762

Leasing & Marketing
Bus: 316/231-9240
Fax: 316/231-9259

M
MEADOWBROOK
MALL



JOHN'S SPORT CENTER



1806 N. BROADWAY
PITTSBURG, KS 66762

316-231-7740
1-800-TRY LEVI

Black & White
Photography
by Fred

235-0350

group, family,
individual

and intimate portraits

{specializing in B & W photography}

Gary Green is a 1974 graduate in Music and has worked professionally as an actor/singer and musical director/pianist since graduation from PSU. Having lived in New York City for 19 years, he made his Broadway debut in the 1996 Tony Award winning play **MASTER CLASS**, starring Patti LuPone as Maria Callas, and continued his role for a year on the National Tour with Faye Dunaway, playing major theaters in the United States and Canada. He created a new, updated realization of John Gay's **THE BEGGAR'S OPERA** for the off-off Broadway Trinity Theater, and created, directed, and performed in a new Rodger's and Hammerstein revue, IF I LOVED YOU, in Sun River, Oregon. As a recital accompanist, he debuted in Carnegie Recital Hall and has performed at The Julliard School of Music.



**Anthony
Stevens**

Floral

*When you care enough to send
flowers — send ours.*

Steven Langerot

**113 EAST 4TH
PITTSBURG, KS 66762
232-1882**



- Sunglasses
- T-shirts
- Costume Rental
- Novelty Gag Gifts
- Greeting Cards

**PITTSBURG'S FUN STORE
214 S. Broadway
231-5416**

True Value

HOME CENTER

1701 N. Broadway
Pittsburg, KS 66762

David Casaletto
General Manager

(316) 231-0900

*Help is just around
the corner!*

EVEREN

SECURITIES

Antone J. Dobrauc, Jr.
Senior Vice President
Branch Manager

EVEREN Securities, Inc.
2521 North Broadway
Pittsburg, KS 66762

(316) 232-3120

(316) 633-2130

FAX (316) 232-5503



HOLLY'S

HAIR IT IS

(316) 457-8182

107 S. Cypress • Cherokee, KS

Specializing in:

- Men's Clipper Cuts
- Biosilk Color and Perms
- Complete Family Hair Care
- Tanning
- Waxing

Competitive Pricing

*Bring This Ad in and
Receive 10% Off
Your Next Service*

D.B. Pete's Discount Liquor

306 S. Broadway
Pittsburg, KS 66762

(316) 231-7630

Names and Numbers



JB's

**Sports
Bar & Grill**

516 N. Broadway
Pittsburg
232-2000

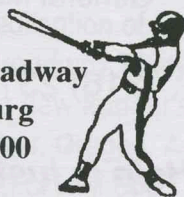

**Catering • Special
Parties • Carry-out**

P · A · L · S Expressions of Inspiration

PERFORMING ARTS AND LECTURE SERIES
1998-99 Events

Wednesday, September 16, 1998 7:00 p.m. McCray Auditorium
Jane Elliott "The Anatomy of Prejudice"

Sunday, November 1, 1998 7:30 p.m. McCray Auditorium
Chanticleer A Vocal Ensemble

Tuesday, February 3, 1999 7:30 p.m. Memorial Auditorium
The Core Ensemble "Of Ebony Embers"

Friday, February 26, 1999 8:00 p.m. Memorial Auditorium
Obo Addy's Okropong Ghanaian Drum & Dance

Thursday, March 18, 1999 7:30 p.m. Memorial Auditorium
Schoolhouse Rock Live!

Season tickets available August 5-September 10.

Individual tickets available August 5.

PSU students get in FREE.

Available at the Overman Student Center

Ticket Office(8:30-4:00 M-F)

For information on a
PALS event contact
Campus Activities
Center
at (316) 235-4795



**Pittsburg's Place to be for
great times and
fabulous food!**

*Make plans now to come by & try our new menu!
Don't forget about our daily specials!*

**2nd & Pine
Open Mon - Sat at 11 AM
231-2739**

**CITIZENS
NATIONAL BANK**

SINCE 1884

MEMBER FDIC

ON-CAMPUS ATM CONVENIENCE
ATM LOCATED AT 2300 N. BROADWAY
STUDENT CHECKING
SATURDAY BANKING
LOANS
FRIENDLY SERVICE
CONVENIENT FULL SERVICE BANKING



MEMBER FDIC

FORT SCOTT GAS KINCAID LENEXA PITTSBURG OLATHE

Pittsburg Banking Hours

M-F	7:30-6:00	Drive Thru
	9:00-5:00	Lobby
Sat.	9:00-2:00	Drive Thru

Buying or Selling a house . .



Sandra (Sandy) Emerson
Realtor-Associate

(316) 231-4370 Business
(316) 232-3009 Fax
(316) 231-6819 Residence

**Jim Bishop
& Associates**
908 S. BROADWAY
PITTSBURG, KS 66762



Just Call
Sandy

Each Office is Independently Owned and Operated.

VOLUME DISCOUNTS
SPECIAL PARTY
ARRANGEMENTS

Pitt

DISCOUNT LIQUOR

1001 S. BROADWAY
PITTSBURG
231-2626

MARRONE'S INC.
Food Service



PLEEZING
QUALITY
SERVICES

FISH & SEAFOOD • CHEESES & DELI-ITEMS
COFFEE SERVICE • CANNED FOODS
FRESH & FROZEN MEATS FROZEN FOODS
FRESH PRODUCE • BAKERY PRODUCTS •
CHINA & FLATWARE
PAPER & PLASTIC WARE • EQUIPMENT

IMAGINE A PLACE
THAT HAS
EVERYTHING YOU
COULD IMAGINE.
**MARRONE'S
DOES**

*When you need awards
and gifts . . .
Remember us*

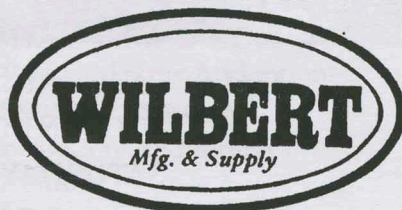

Awards & Gifts
Plaques - Trophies -
Medallions - Metalphoto
Ribbons - Buttons - Plastic
Engraved Signs

1310 S. Broadway
Pittsburg, KS
232-7115

Jim's Steak House and Lounge

The Four States' Famous Steakhouse

- Choice Cut Steaks
- Chicken Fried Steaks
- Home Made Italian Spaghetti
- Seafood • Salad • Sandwiches
- Chicken
- Full Bar
- Carry Out Orders
- Small Party Facilities

Fresh Cut Steaks — Our Specialty

Open Monday-Saturday 4:30 - 10:00
CLOSED SUNDAY

231-5770

1912 N. Broadway • Pittsburg, KS

Steffen Michaels Floral



109 N Broadway
Pittsburg, KS 66762

316-231-2400
800-375-7165

MINERS STATE BANK of Frontenac

People...At The Heart of All We Do.

ESTABLISHED 1919

242 E. McKay

MEMBER
FDIC

231-9280



613 N. Broadway
In The Colonnade Bldg.

- All New Bulbs
 - 400 Watt Face Tanners
- Walk-ins Welcome*
Appointments Appreciated

Monday 7:00 a.m. - 10:00 p.m.

Tuesday/Wednesday
7:00 a.m. - 10:30 p.m.

Thursday/Friday
7:00 a.m. - 10:00 p.m.

Saturday 10:00 a.m. - 8:00 p.m.

Sunday 12:00 - 6:00 p.m.

DISCOVER THE DIFFERENCE...
SOUTHEAST ASIAN CUISINE
FEATURING AUTHENTIC STIR-FRYS,
CURRIES, & CHARGRILL ITEMS.

OPEN TUESDAY - SATURDAY
LUNCH 11 A.M. - 2 P.M. &
DINNER 4 - 8 P.M.
(CARRY OUT ORDERS AVAILABLE)



ASIAN RESTAURANT/GROCERY
121 EAST FOURTH
PITTSBURG, KS 66762
316-232-3360

STUDENT RENTALS

NOW AVAILABLE

Furnished
Apartments
1 & 2 Bdrm.,
Some Utilities Paid
\$150 - \$400

Yost Properties

105 W. 4th
231-6190

Enjoy the
Show???

Keep the curtain
rising
by attending future
Pitt State
Theatre
Productions

FSU Department of Communication
presents

Stephen Sondheim's
"A Little
Night Music"
the Musical Comedy

directed by
John Green



July 28 - August 1
7:30 p.m.

MEMORIAL
AUDITORIUM

PSU Summer Theatre Staff & Crew

Pete Hamilton - Producer

Cathy Coomer - Assistant Producer

Joanne Smith - Graphic Designer

Laurie Sisk - Assistant Graphic Designer

J. Fred Murphy - Photographer

Judy Portwood - Departmental Secretary

Sara McAllister - Office Assistant

Shawn Prebble - Promotions Assistant

Allison Golay - House Manager

Shelli Baugh - House Manager

Barry Bengsten - Technical Director

Dusty Saker - Technical Production Crew

Joe Andaloro - Technical Production Crew

Charity Woodard - Technical Production Crew

Andy Klekacz - Technical Production Crew

Candice Knudson - Technical Production Crew

Logan Herbert - Technical Production Crew

THANK YOU THANK YOU THANK YOU THANK YOU

The Communication Department
would like to thank the
following companies for their
contributions to this program.

**Bath-Naylor
Funeral Home**
522 S. Broadway
231-4700

BJ's Salon
1402 S. Broadway
231-1312

**Ernie Williamson
Music House**
408 N. Broadway
231-2380

**Longan's Garden
Center**
2723 N. Broadway
232-9051

Mall Deli
Meadowbrook Mall
231-7590

**Pittsburg Parks &
Recreation**
231-8310
Family Fun For Everyone!

**Rainbow Portrait &
Photo Center**
1123 S. Broadway
231-3090

**Wolf Den
Tanning Salon**
1119 S. Broadway
232-6622

**PROUD TO BE PITTSBURG'S ONLY
LOCALLY OWNED AND OPERATED
CELLULAR RETAILER SINCE 1994!**

CP COMMUNICATIONS

**STOP BY OUR LOCATION AT
ATKINSON AND BROADWAY TODAY!**

FREE PHONES

MOTOROLA, AUDIOCOX, SONY, NEC, PHILLIPS

FREE

**CALL WAITING • CALL FORWARDING • LONG DISTANCE
3-WAY CONFERENCING**

Hours:

**Mon. - Fri. 8-5
Sat. 9-3**

**STOP BY AND ASK ABOUT OUR
GREAT MONTHLY SPECIALS!
Starting July 1st - FREE Phone,
\$15 Activation and Double Your
Package Minutes through the
end of 1998!**

**UNITED STATES
CELLULAR®**

WIRELESS COMMUNICATIONS

**ATKINSON & BROADWAY, PITTSBURG
CALL 316-232-3200 OR 1-888-867-7722**