

Pittsburg State University

Pittsburg State University Digital Commons

Football Programs, 1916-2013

University Archives

11-15-1986

Langston University vs. Pittsburg State

Pittsburg State University

Follow this and additional works at: <https://digitalcommons.pittstate.edu/footb>

Recommended Citation

Pittsburg State University, "Langston University vs. Pittsburg State" (1986). *Football Programs, 1916-2013*. 147.

<https://digitalcommons.pittstate.edu/footb/147>

This Book is brought to you for free and open access by the University Archives at Pittsburg State University Digital Commons. It has been accepted for inclusion in Football Programs, 1916-2013 by an authorized administrator of Pittsburg State University Digital Commons. For more information, please contact digitalcommons@pittstate.edu.

Gorilla Illustrated

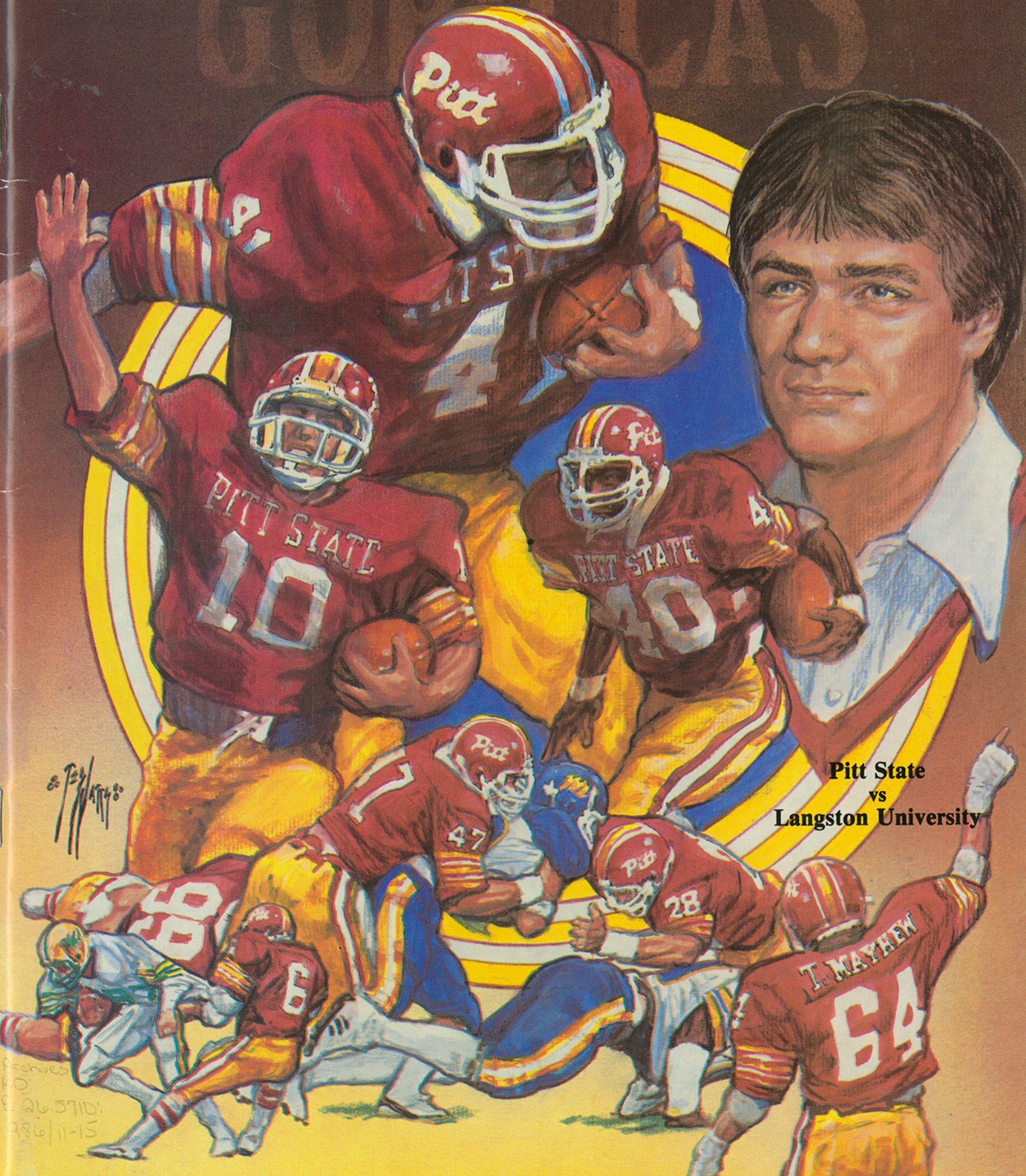

Pitt State
vs
Langston University

© 1986/11-15

Received
60
E. 26.5710:
986/11-15



PSU alumnus, Ted Watts of Oswego, Kansas has literally painted his way into the forefront of American illustrations with a no-nonsense approach to his favorite subject . . . sports.

His client list includes the U.S. Olympic Committee, the National Collegiate Athletic Association, and over 140 college and university clients from coast to coast. His works hang in the Baseball Hall of Fame, Basketball Hall of Fame, Pro Football Hall of Fame, College Football Hall of Fame, and the USA Wrestling Hall of Fame.

Watts earned a Bachelor of Fine Arts degree from PSU in 1966. He was named an "Outstanding Young Alumnus" in 1976 as recognition for his art accomplishments. It's no wonder that Sports Illustrated's Douglas Looney said "On college campuses, Ted Watts is easily the best known sports artist in the land . . .", in his June 2, 1980 profile of the Kansan.

Those of us associated with PSU football feel very fortunate to have a friend such as Ted Watts design our annual football posters and the cover of our program. Thank you, Ted Watts.

1986 Gorilla Football Facts

Location: Pittsburg, KS 66762

Enrollment: 6,000

President: Dr. Donald Wilson

Athletic Director: David Suenram

Nickname: Gorillas

Colors: Crimson and Gold

Head Football Coach: Dennis Franchione

Head Coach's Year at School: 2nd

Head Coach's Win/Loss Record: 8-2

Assistant Football Coaches:

Lynn Meredith	Assistant Head Coach-Secondary
Jerry Kill	Defensive Coordinator-Linebackers
Bill Samuels	Offensive Line
Anton Stewart	Defensive Line
Mike Cawthon	Offensive Line
John Stammers	Receivers
Craig Benson	Offensive Backs
Manny Acosta	Outside Linebackers

Stadium: Brandenburg

Capacity: 6,000

Surface: Grass

Ball Used: Rawlings

Basic Offense: Veer

Basic Defense: Multiple 50

Offensive Starters Returning: 6

Defensive Starters Returning: 6

Affiliation: National Association of Intercollegiate Athletics

Division: I

Area: 2

District: X

Faculty Athletic Representative: Jerry Stockard, (316) 231-7000

Sports Information Director: Wayne Davenport, (316) 231-7000



HISTORY OF THE GORILLA

The Pittsburg State University Gorilla, one of the most unusual mascots in American higher education, was conceived in 1920 by a group of young men dissatisfied with the state of school spirit. Twenty-four students, under the leadership of Harold "Babe" Alyea, organized themselves as the "Gorillas" in order to "accelerate college spirit and enthusiasm until it shall permeate the state."

Thereafter, the Gorillas (a twenties slang term for roughnecks) sponsored pep rallies, picnics, freshman hazings, shoe "sails", special trains to athletic events, mock burials and weddings and night shirt stampedes through Pittsburg. Membership quickly grew to a hundred.

In 1923 the Gorillas had art student Helen Waskey make a drawing of the Gorilla. Two years later, they offered their symbol as its official mascot. On January 15, 1925,

the student body unanimously adopted the "ferocious beast...as a name and synonym for the athletic teams."

Through the years the Gorilla's depiction became less and less ferocious and more and more loveable until 1952 when the names Gus and Gussie were given to a pair of amiable primates. During the summer of 1980, Ted Watts, set about to recreate the original ferocity of the mascot. On Friday evening, September 5, 1980, Watts signed a limited edition of five hundred lithographs of his painting of the Pittsburg State University Gorilla, commissioned by the Alumni Association. For the first time in almost thirty years the Gorilla was once again virile and dynamic, a symbol of strength and power. (Special thanks to Gene DeGrusen, "A Brief History of the Pittsburg State University Gorilla")

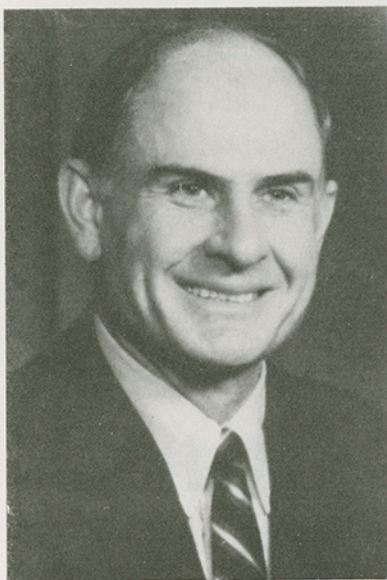

Dr. Donald Wilson President

Dr. Wilson became Pitt State's sixth President and eighth Executive Officer on December 1, 1983. His educational philosophy is based on the belief that colleges and universities should develop the entire person: mentally, physically, aesthetically and spiritually. Under his tutelage, PSU has begun a new challenge. The "Campaign for Distinction" is a multi-million dollar fundraising drive to enhance all areas of Pittsburg State.

Before serving as President at Pitt State he served as President at Southampton College of New York and Castleton State College of Vermont. He also served as Academic Dean at Olivet College of Michigan and Dean of Applied Arts at Ontario College of Ontario, Canada. Dr. Wilson also has ten years of additional experience as an educator, administrator and coach.

Dr. Wilson earned his B.A. from Southern College of Collegedale, Tennessee, his M.A. from Andrews University of Michigan, and his Ph.D. from Michigan State University. He has traveled in 46 countries; lived in five foreign countries; has speaking or reading knowledge of six different foreign languages; and was born in Poona, India.

David Suenram Athletic Director

David Suenram became Athletic Director at PSU in 1983. He also served as the head track and cross country coach until last summer when he left his track position, to devote more time to administrative duties. Suenram received his BS degree from Pittsburg State University in 1956 and his MS from PSU in 1959. In addition, he has done graduate work at Northern Illinois and Indiana University.

Since his return in 1967, Suenram's teams have dominated District X and conference competition as well as having good showings at the national meets. The track team has won the last six conference meets and finished sixth in the nationals in 1986. The tracksters also can boast two national indoor champions in 1985. His x-country teams have not been defeated in district competition since 1980 and have won conference titles the last three years.



Dennis Franchione Head Football Coach

Dennis Franchione-Head Coach

After an 8-2 overall record, a Central States Intercollegiate Conference Championship, a trip to the NAIA national playoffs and a CSIC Coach of the year honor in his first season, what will Dennis Franchione do for an encore?

Franchione took a team laden with young players and guided them to Pittsburg State's fourth CSIC title and its first since 1981. But then, titles are nothing new for Franchione.

The native of Cherokee, Kansas, took Southwestern College to the KCAC title in 1982 with a 9-2 record. For his efforts, Franchione was named KCAC and NAIA District 10 Coach of the Year, and his two-year record at Southwestern was 14-4-2.

He then accepted a position with Tennessee Tech University as its offensive coordinator for two seasons prior to becoming the Gorilla mentor.

His other college coaching experience includes a three-year stint as an assistant coach at Kansas State University from 1978 to 1981. Franchione was receiver coach and was an administrative assistant in charge of Kansas and Kansas City area recruiting.

His high school coaching experience includes two years at Peabody (KS) High School, 1976-77; Mulvane (KS) High School, 1975 and Miller (MO) High School, 1973-74.

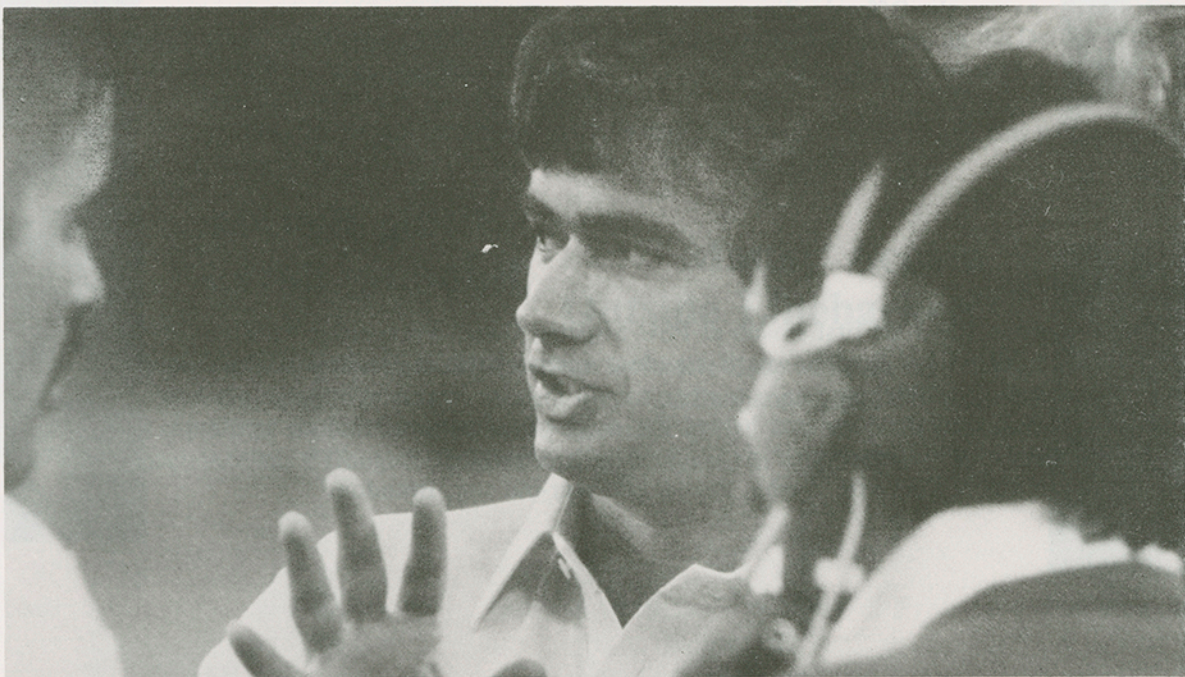
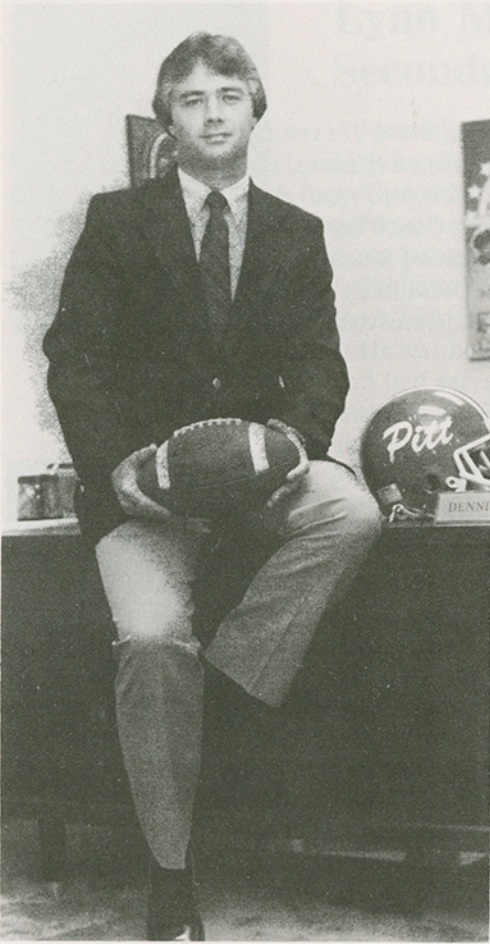

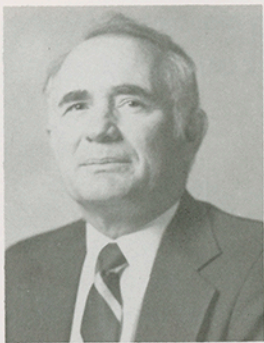

Bill Samuels **Offensive Line**

Coach Samuels is a 1958 and 1964 graduate of Pittsburg State. He returned to Pitt State in 1967 after a three year coaching stint at Riverton (Kansas) High School. His many notable performances during the 1957 NAIA football championship won acclaim for both himself and the University. Coach Samuels will coach the offensive linemen this season as well as help coach Franchione with the implementation of the offensive philosophy. Through Samuels' career at Pitt State his coaching responsibilities have included: the defensive secondary, receivers, offensive backs and specialty teams.

Jon Stammers **Wide Receivers**

Jon Stammers enters his second year at PSU, again coaching receivers. Stammers began his coaching career in 1981 at Mercy High School in St. Louis. His 1982-83 seasons were spent in St. James and his 1985 year at Monett, both in Missouri. Stammers was a PSU Graduate Assistant in 1984.

A 1980 Benedictine College grad, coach Stammers received an MA from PSU in 1985 and received a Strength and Conditioning Specialist Degree this summer.

Stammers, a St. James, Missouri native, is single.

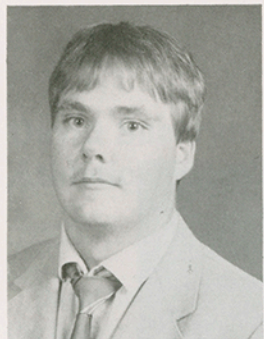

Mike Cawthon **Assistant Line**

Mike begins his second season at Pitt State, again assisting Coach Samuels on the Offensive line.

Coach Cawthon was a lineman at Northwest Missouri State and graduated from there in 1985. Cawthon is presently working on his Master's Degree at Pitt State.

Craig Benson **Running Backs**

Benson starts his first season at PSU assisting Coach Franchione with the offensive backs. Benson was a standout quarterback at Panhandle State University in Oklahoma.

Benson ran the Veer and helped the Aggies to a national-ranking and a Sunflower Bowl victory.

Benson and his wife, Lesha, have a two year-old son, Brandon.

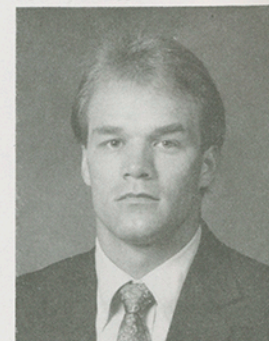

1986 CAPTAINS



Lynn Meredith Secondary

Meredith comes to Pittsburg State from Highland Park High School in Topeka, Kansas, where he was head coach last season.

The native of Manhattan, Kansas, had served as assistant head coach and defensive coordinator at Panhandle State University for three seasons prior to being named coach at Highland Park.

While at Panhandle State, Meredith's defenses were rated in the top five in the NAIA three times.

He was head coach at Washington (KS) High School during the 1981 season and had served as a graduate and part-time assistant coach at Kansas State with Dennis Franchione. Meredith helped the varsity and junior varsity teams and coordinated KSU recruiting in Manhattan.

Jerry Kill Linebackers

Jerry Kill enters his second year at Pitt State again coaching linebackers and as Defensive Coordinator.

A former linebacker at Southwestern under Coach Franchione, Kill graduated in 1982. After spending 1983 as a graduate assistant at SC, Jerry coached defense at Midwest High School in Oklahoma City.

Coach Kill, a Cheney, Kansas native, is married to the former Rebecca Smith of Liberal.



Anton Stewart Defensive Line

Coach Stewart begins his second year at Pittsburg State coaching the Defensive line. Anton was an All-American offensive lineman at Southwestern College during Coach Franchione's tenure.

Anton, a Bristol, Virginia native, is single and will earn his degree this year.

Manny Acosta Outside Linebackers

Manny Acosta, a two-time All-American Defensive End, will start his college coaching career this season. Acosta played at Panhandle State and was team captain of their nationally ranked defenses.

Coach Acosta, a Douglas, Arizona native, graduated in May, 1986.



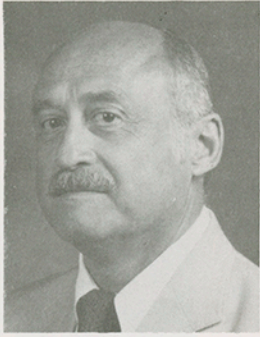

Al Ortolani **Head Trainer**

Al Ortolani has been a permanent fixture at PSU since his days as a student starting in 1948. Al graduated in 1954 and became PSU's trainer in 1955. Sprinkled in his years as Head Trainer, was a Head Baseball coaching stint from 1962-1966.

Al is well-known in the U.S. for his expertise with athletic injury rehabilitation and has been involved with many swim teams on the National and International levels.

Dr. David Kendall **Academic Counselor**

Pittsburg State University Athletic teams are very fortunate to enlist the services of Dr. Kendall. Very few schools the size of Pitt State have a full-time academic advisor. Dr. Kendall provides study hall assignments, tutoring service, grade monitoring, and scheduling services to all PSU athletes. Dr. Kendall's office is located in the Weede building directly adjacent to all athletic coaches' offices and is always available to athletes.

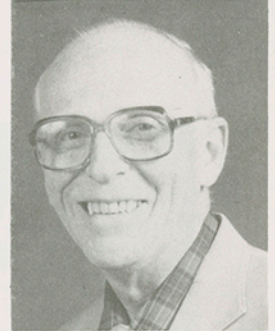

John Johnson **Strength Coach**

The football Gorillas are very fortunate to employ the services of J.J. as their strength coach. Coach Johnson brings vast knowledge, practical experience, dedication, and enthusiasm to the quest for bigger, faster, and stronger athletes. John is a native of Pittsburg and attended PSU and Fort Scott Junior College. Coach Johnson is in the process of publishing a book on strength and conditioning which will be out this Fall.

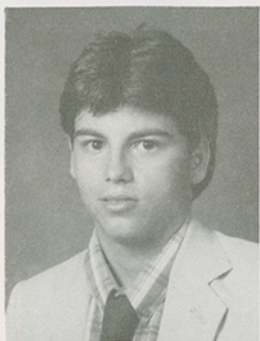

Gary Cignetti
Junior
Filmer



Dan Cornish
Junior
Student Trainer

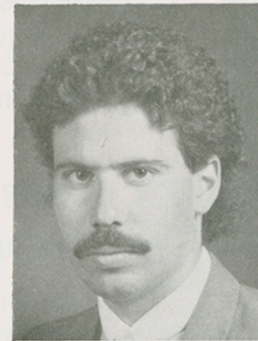

Tony Decker
Senior
Student Trainer



Shell J. Lockhart
Sophomore
Student Trainer



Randy Brooks
Sophomore
Manager



Mary Lynn Orlando
Sophomore
Student Trainer

1986 CAPTAINS

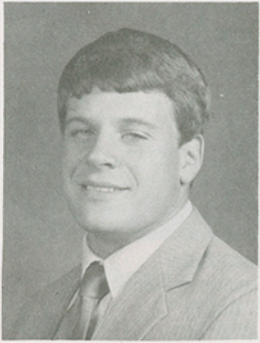

Tim Beck, #6

Senior—Physical Education
Defensive Back
6'0''-180
Ness City, KS



Mark Lentz, #98

Senior—History-Education
Defensive End
6'1½''-235
Fort Scott, KS

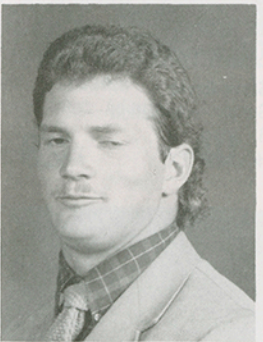

Bruce Stancell, #41

Senior—Physical Education
Fallback
6'2''-220
Anderson, MO

Bernard Brown, #4

Senior—Physical Education
Linebacker
5'10''-198
Claremore, OK

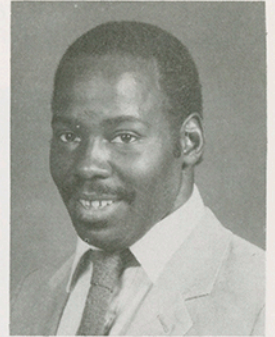

Todd Mayhew, #64

Senior—Drafting Technology
Center
6'3''-269
Haviland, KS

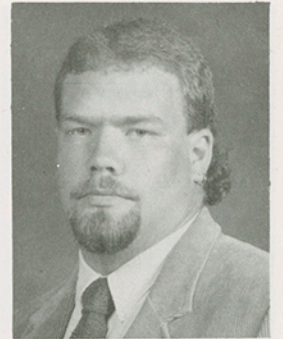

Sam Valentini, #77

Senior—Physical Education
Offensive Tackle
6'2''-260
Youngstown, OH

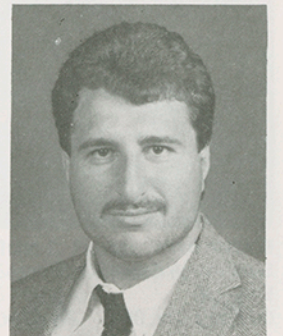

MEET THE GORILLAS



Ted Adams
Freshman—Physical Ed.
6'3"-190
Rochester, NY **17**

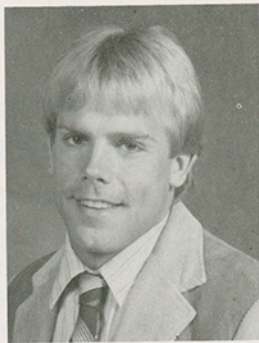

Bret Alexander
Senior—Business Marketing
5'10"-175
Appleton, MO **29**



Kenny Allen
Senior—Physical Ed.
6'1"-230
Houston, TX **86**

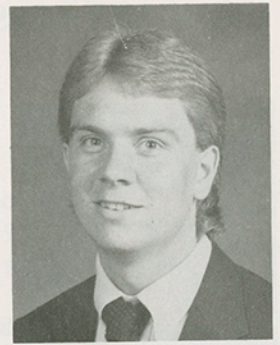

Scott Bailey
Sophomore—Engineering
6'4"-228
Lamar, MO **44**

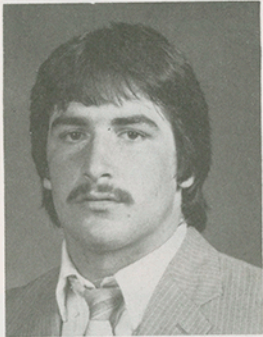

Lonnie Ball
Sophomore—Business Admin.
6'3"-235
Centerville, KS **80**



Blaise Bauer
Sophomore—Education
6'3"-195
Monett, MO **88**

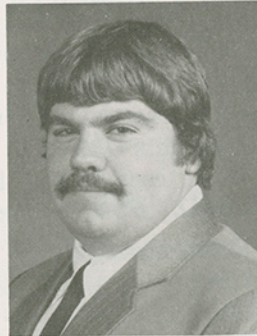

Jon Beal
Junior—Math/Computer Sci.
5'8"-230
Effingham, KS **70**

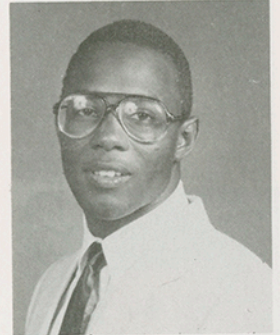

William Boston
Sophomore—Child Psychology
5'9"-162
Stillwater, OK **23**

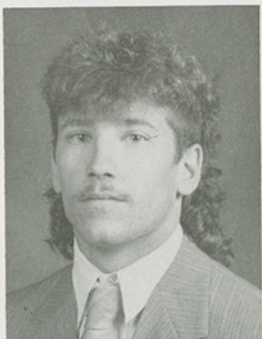

Michael Bowman
Junior—Physical Education
5'7"-145
Adrian, MO **26**

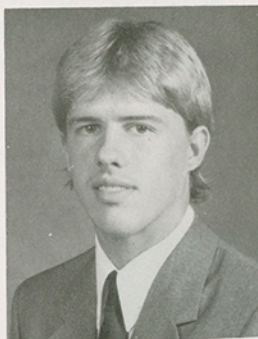

Bob Campbell
Sophomore—Business Admin.
6'1"-185
Uniontown, KS **7**

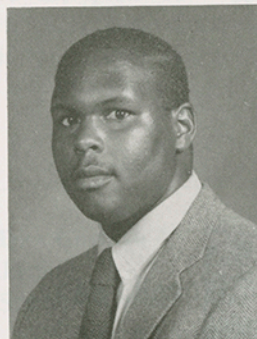

Nate Christmon
Sophomore—Accounting
6'0"-240
Midwest City, OK **78**



Steve David
Senior—Recreation
6'-210
Houston, TX **28**



Kenneth Davis
Sophomore—Recreation
5'6"-189
Oklahoma City, OK **42**

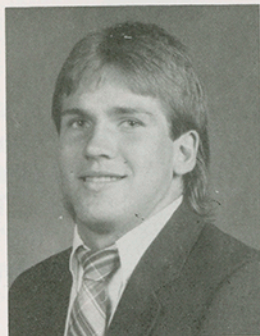

Mitch Edmiston
Sophomore—Business
5'11"-190
Adrian, MO **38**

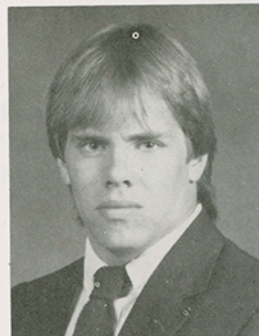

Jason Edwards
Junior—Marketing
6'2"-210
Ottawa, KS **46**

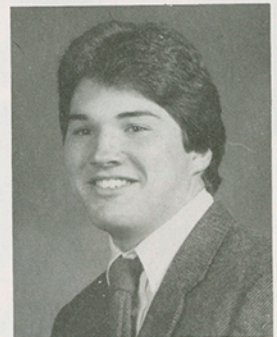

Kurt Freiss
Sophomore—Pre-Law
6'1"-200
Parsons, KS **57**

MEET THE GORILLAS

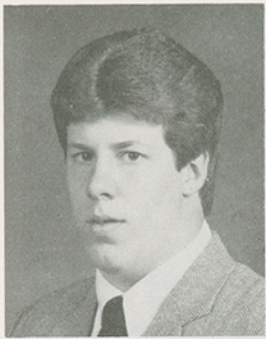

Dale Fuchs
Sophomore—Physical Ed.
6'2''-240
Owensville, MO **53**

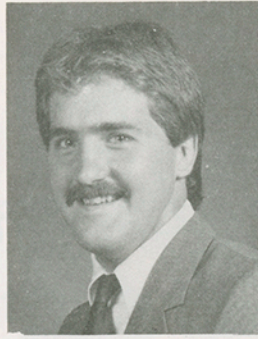

Bruce Garten
Junior—Automotive Tech.
6'2''-220
Abilene, KS **94**



Sam Habjan
Sophomore—History
6'0''-220
Pittsburg, KS **61**

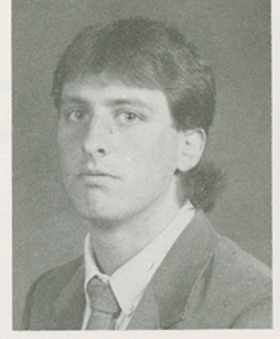

Mark Hayward
Sophomore—Biology Ed.
6'0''-200
Riverton, KS **37**

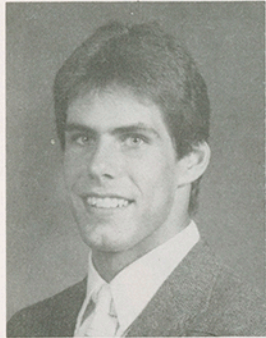

Michael J. Hoover
Junior—Business Admin.
6'3''-210
Shawnee Mission, KS **83**

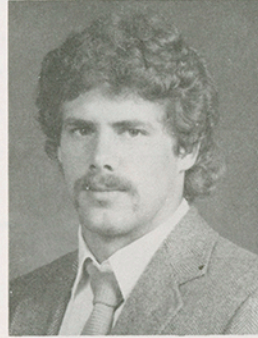

Don Johnson
Sophomore—History
6'0''-185
Midwest City, KS **22**

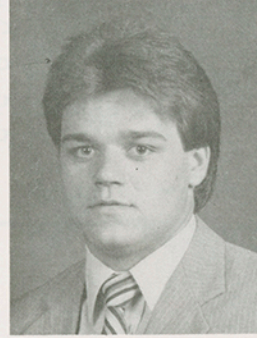

John Kemp
Junior—Pre-Medicine
5'10''-198
Holbrook, NY **49**

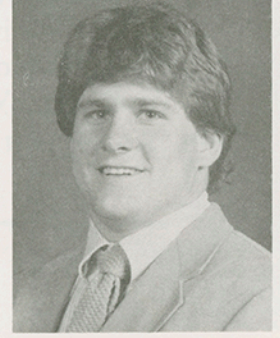

Randy Leach
Senior—Biology
6'1''-250
Erie, KS **55**

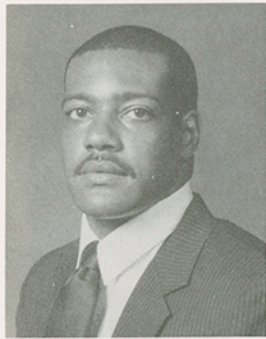

Rodney Lewallen
Senior—Rec. Admini.
6'1''-208
Wichita, KS **40**

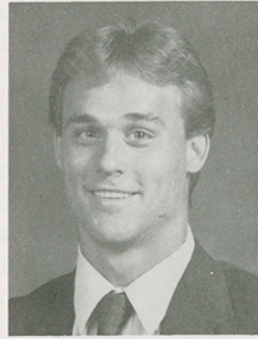

Mike Meek
Sophomore—Rec. Admin.
5'10''-175
Louisburg, KS **30**



Jeff Menefee
Senior—P.E./Biology
5'11''-180
Adrian, MO **2**

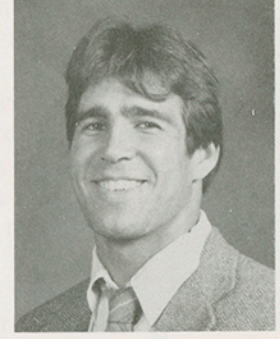

Lee Meyers
Senior—Soc. Sci. in Education
6'5''-200
Olathe, KS **81**

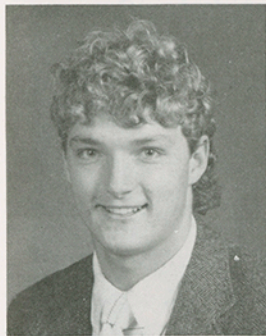

Robin Mika
Senior—English/Psychology
6'2''-187
Shawnee Mission, KS **27**



Donald L. Minor
Sophomore—Business
6'1''-230
Fort Worth, TX **93**



Richard Nelson
Sophomore—Auto Technology
5'10''-185
Midwest City, OK **35**

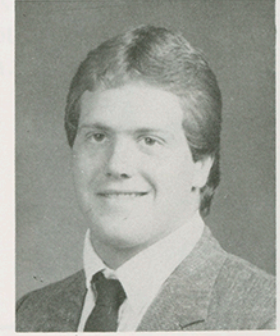

Brent C. Parsons
Sophomore—Marketing
5'10''-180
Derby, KS **96**

MEET THE GORILLAS

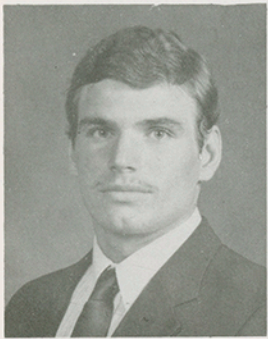

Joe Phillips
Junior—Business Admin.
6'0"-213
Archie, KS **58**

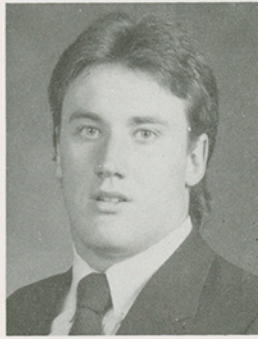

Brett Potts
Freshman—Business Admin.
6'4"-225
Bolivar, MO **72**

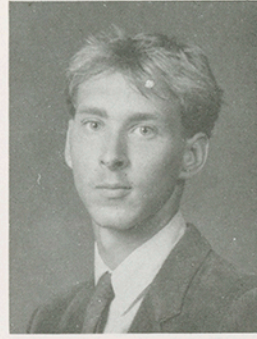

Rob Rowland
Sophomore—Plastics
6'1"-140
Shawnee Mission, KS **87**



Bob Schaller
Junior—Recreation
6'1"-241
Tampa, FL **99**

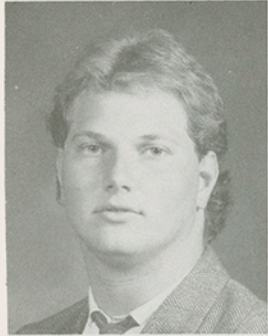

Scott Schaller
Sophomore—Info. Systems
6'2"-235
Tampa, FL **62**

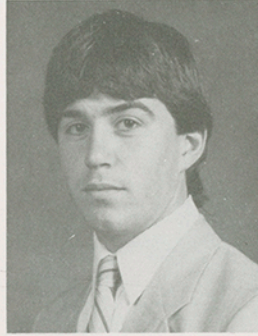

Trent Scott
Sophomore—Undeclared
6'1"-165
Adrian, MO **3**

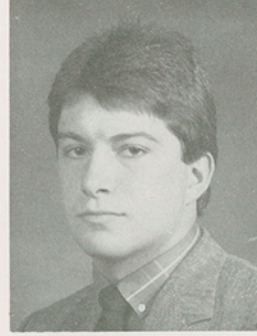

Brett Shirk
Sophomore—Business Admin.
6'0"-195
Newton, KS **45**

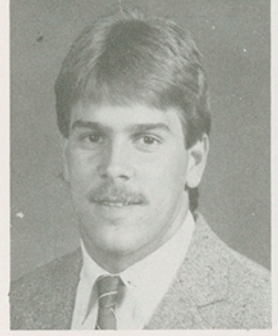

Bryan Simoncic
Junior—Mech. Eng. Tech.
6'1"-200
Frontenac, KS **47**

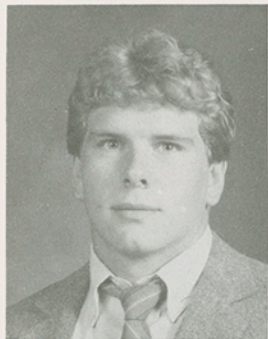

Brad Southwick
Sophomore—Business Admin.
6'0"-220
Overland, KS **63**

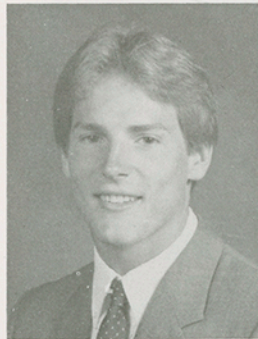

Gene Stegeman
Junior—Accounting
5'11"-175
Overland Park, KS **10**

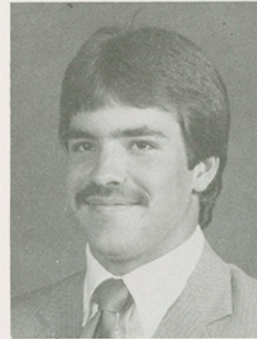

Kurt Thompson
Junior—P.E./Biology
6'1"-210
Iola, KS **48**

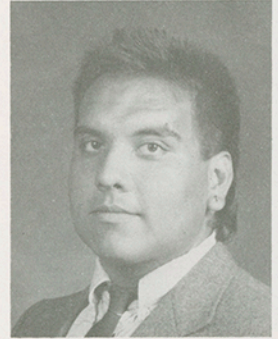

Rick Tyson
Sophomore—Physical Therapy
6'1"-250
Del City, OK **67**



Jesse Wall
Sophomore—Psychology
6'1"-245
Midwest City, OK **71**

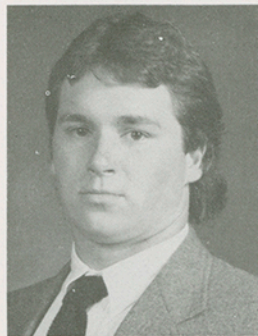

Scott Waner
Sophomore—Bus. Finance
6'2"-245
Tulsa, OK **69**

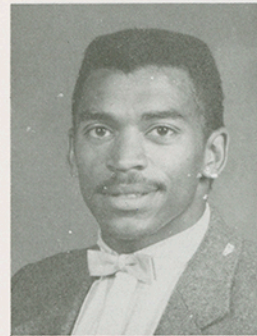

Monte Weathers
Junior—Physical Education
5'8"-165
Riverton, KS **31**



Roman Weihebrink
Senior—Recreation
5'10"-225
Dodge City, KS **90**

The Gorilla Booster

Official Athletic Program of Pittsburg State University

Price \$1.00 Includes Tax

HOME	AWAY
Pittsburg 57.....Arkansas Tech. 37	Pittsburg 37.....Univ. of Mo., Rolla 14
Pittsburg 59.....Emporia State 27	Pittsburg 48.....Missouri Southern 7
Pittsburg 45.....Ft. Hays State 14	Pittsburg 21.....Washburn Univ. 7
Pittsburg 38.....Mo Western 16	Pittsburg 38.....Wayne State 7
Nov. 15.....Langston Univ.	Pittsburg 27.....Kearney State 23

In the final game on the 1986 schedule, the Pittsburg State Gorillas host the Langston University Lions. The Gorillas, still the top-ranked team in NAIA Division I, are 9-0 this season, while Langston University, another NAIA Division I team, is 2-6 this season.

As the only undefeated team in NAIA Division I, the Gorillas will be trying for a win to establish themselves as the first undefeated regular season PSU team since 1961. The Gorillas have had only three undefeated teams in the University's history. In 1961 and 1957 the teams were 11-0, while in 1943 the team finished 6-0.

Pitt State captured its second consecutive and fifth Central States Intercollegiate Conference (CSIC) Championship on Nov. 8 by defeating Missouri Western, 38 to 16, at home. The Gorillas continued with their tough rushing defense by allowing Mo. Western 33 rushing yards and allowed 173 passing yards. Monte Weathers finished as the leading rusher with 158 yards in 15 carries and scored three touchdowns, while Gene Stegeman had 103 yards rushing and 98 yards passing. Bruce Stancell scored the other two touchdowns for Pitt State.

Meanwhile, Langston University was hosting Southwestern. The Lions lost 38 to 6 with its only touchdown coming with three minutes left in the half on a run by Quarterback Steven Gilbert. Paul White had 120 yards in 17 carries of the Lions' 157 yards rushing in 38 carries. The Lions had 2 of 18 passes completed with three interceptions for 19 yards.

Today's game will conclude both team's schedules and will also be the first time the teams have ever played each other. The Lions will have to overcome a ten-game winning streak in regular season games at Brandenburg Stadium that the Gorillas hold along with 15 consecutive regular season wins.

The Pitt State Gorillas would like to extend a special welcome to the residents of Fort Scott who are being honored at today's game, and thank the fans for their tremendous support this season.

Go With The Winners



Mark Kennedy



Frank Rodich

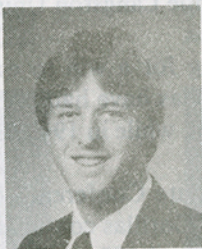

Mike Plank



A. J. Cavanaugh



Bob Hoffman

Go Gorillas Go Prudential

Local Prudential Agents
Wish A Winning
Season for the Gorillas

Get A Piece of the Rock

Variable Products Auto
Mutual Funds Health
Life Homeowners

Paul J. Hutsey, CLU
Manager
902 S. Broadway



Russ Fletcher



Jeff Hoffman



Frank Villamaria

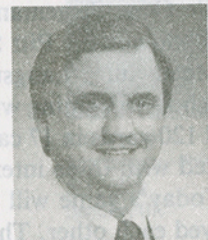

Ron Cushman



Vern Pearson



Paul Hutsey

Athletic Fund Drive

1986 was a significant year for the athletic fund drive. For the first time, the athletic fund drive was conducted from the University Development Office under the leadership of Grady Smoot in conjunction with the athletic department. A new format for the drive involved dividing fifty community volunteers into five member teams, each with a team captain. The teams were in competition with one another for the honor of raising the most dollars for Pittsburg State Athletics. The result was an all time high in athletic fund raising at Pittsburg State University.

Direct contributions, the establishing or increasing of endowed funds and in-kind giving came to almost \$100,000 in the past year. These funds are very important to the success of the Pittsburg State Athletic Department.

The overall drive chairman for 1986 was George Pitzer. Team captains were Gary Cinotto, Wayne Allai, Tim Biggs, Jim Bishop, Merle Clark, Harry Cuendet, Craig Currier, Joe Hart, Glenn Hough and Bill Wachter.

Gary Cinotto was the team captain of the winning team. Team members were George Pitzer, Wayne Davenport, Mim Ward and Jack Bache. These men have been designated "Number One Gorillas" for the 1986-87 school year.

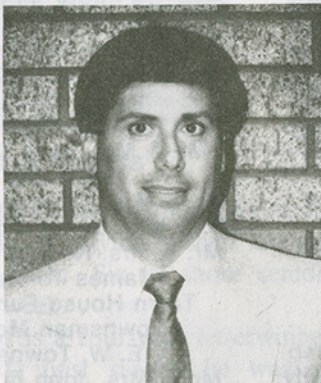

Gary Cinotto



Jack Bache



Wayne Davenport

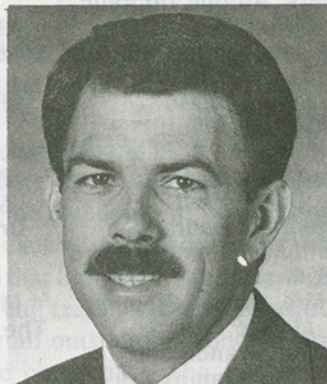

Jim Ward

GORILLA BOOSTERS

- AAA Club Travel Agency, INC
 Jackie Abel
 Mr. & Mrs. Wayne P. Allai
 George Allen
 American Legion
 Barry L. Anderson
 Dr. & Mrs. James M. Aubuchon
 Walter Autem
 Mr. & Mrs. Charles Barnard
 Dr. & Mrs. John B. Barnett
 Beck and Hill Market
 William P. Beezley, D.V.M.
 James and Maurine Bena
 Mr. & Mrs. Cliff Beougher
 Vernon Berkey and Dean Papp
 Anthony Bettiga
 Roger Bezinque
 Bob's Grill
 Jim Bortnick
 Mrs. Jessie Brenner
 Dr. & Mrs. Kenneth Brooks
 Dr. Thomas Bryant
 Mr. & Mrs. Al Burgert
 Burce Cannell
 Mr. & Mrs. Louis A. Caputo
 W. P. Carpino
 Robert Caruso
 Cash Grain & Feed Company
 Centennial Abstract Co., INC
 Mr. & Mrs. Gary Cinotto
 Mr. & Mrs. Merle Clark
 Donald Close
 Orval Close
 Mr. & Mrs. Homer Cole
 Mr. & Mrs. Richard Cooper
 Mr. & Mrs. Jack Copeland
 Mr. & Mrs. Jack Cremer
 Cremer's Monument Company, INC
 J. G. Cumiskey, D.D.S.
 Mr. & Mrs. Craig Currier
 Mr. & Mrs. Wayne Davenport
 John Davis
 Mr. & Mrs. John Davis
 Degasperi & Associates
 Dena Dellesega
 Mr. & Mrs. Antone Dobrauc
 Donald Dunn
 Mr. & Mrs. Doug Eaton
 Electronix Systems Midwest
 1106 Drive In
 Gordon Elliott
 Mr. & Mrs. M. J. Esterl
 Evans Liquor Store
 Dan Farrell
 Federated Insurance
 First National Bank of Girard
 Col. & Mrs. Austin Flagg
 Mr. & Mrs. Robert Fleming
 Mattye Foxx
 Dennis Franchione
 Mr. & Mrs. James Fry
 Mr. & Mrs. Richard Gallagher
- Rex Garner
 Timothy George
 Gill's Oil & Tire, INC
 George Graham
 Graphic Forms Services
 Lebros Grisolano
 William Grotheer
 Mr. & Mrs. Prentice Gudgeon
 Guy's Shop
 Dr. & Mrs. Robert Haderlein
 Timothy Harries
 Mr. & Mrs. Robert Hilt
 Hofer, INC
 Mr. & Mrs. Jack Hoffman
 Mr. & Mrs. E. W. Hollenbeck
 Dr. & Mrs. Donald Holsinger
 Mr. & Mrs. Richard Horton
 Glenn Hough, D.D.S.
 Miss Jean Householder
 J & M Service
 J.C. Penny
 Mr. & Mrs. Bruce Jackson
 Jim's Steak House
 John's Sports Center
 Mr. & Mrs. Robert Johnson
 Dr. & Mrs. J. C. Johnson, Jr.
 Dr. & Mrs. David Jones
 Paul Jones
 Mr. & Mrs. Gary Kahmann
 Dr. & Mrs. John Kazmierski
 Dr. & Mrs. David Kendall
 Kiwanis Club of Pittsburg
 Mr. & Mrs. John Kreissler
 Dr. Helen Kriegsman
 Mr. & Mrs. Stuart Kurdi
 David Lindsey
 Loy and Loy Attorneys
 Kenneth Manley
 Ronald McCaskill
 David McLane
 Mr. & Mrs. Glenn McLaren
 Mr. & Mrs. Edward McNally
 Robert Menchetti, D.D.S.
 Menghini & Menghini Attys
 Mr. & Mrs. Tim Mensendiek
 Dr. & Mrs. Earl Miller
 Mr. & Mrs. William Miller
 Mitchell Contracting Co., INC
 Joe Monsour
 Mr. & Mrs. Randy Morrow
 Chris Murdock
 Mr. & Mrs. Douglas Neubert
 Mr. & Mrs. Larry Nokes
 Mr. & Mrs. Gordon Nutt
 Dr. & Mrs. Rodney Odgers
 Billy Oertle
 Mr. & Mrs. Al Ortolani
 Mr. & Mrs. Jack Overman
 The Overhead Door Company
 Bob Palmer
 John Pappas, DC
 Dr. & Mrs. Paul Parker
- Dr. & Mrs. John Peterson
 Mr. & Mrs. Albert Phillips
 Radio Shack, Downtown
 Pittsburg Aluminum Recycling
 Pittsburg Cable TV, INC
 Rotary of Pittsburg
 Mr. & Mrs. George Pitzer
 Mr. & Mrs. Dennis Purdon
 Ramsey's
 Walter Revell
 The Rocking K. Saloon
 Mr. Frank Ross
 August Rua
 Guido Saccane
 Mr. & Mrs. Bill Samuels
 Dr. & Mrs. Brent Schlapper
 Bob Scifers
 Security Benefit Plan
 August Semonick
 Mr. & Mrs. Jack Shireman
 Mr. & Mrs. Kenneth Simons
 Dr. & Mrs. Fred Smith
 Dr. & Mrs. Joseph Smoot
 Dino Spigarelli
 Stahl's Market
 Stauffer Communications
 Dr. Jerry Steele
 Kenneth and Darlene Stenzel
 Emily Stocker
 Mr. & Mrs. David Suenram
 Patsy Sumner
 Superior Printing
 Mr. & Mrs. Jack Templin
 Bob Terlip
 Mr. & Mrs. Thomas Thomas
 Mr. & Mrs. Benny Titterington
 Mr. & Mrs. Nelson Toburen
 James Torchia
 Town House Furniture
 Townsman Motel
 E. W. Towner
 Mr. & Mrs. John B. Towner
 Mike & Bobbie Turnbull
 Dr. Fred Tweet
 Mr. & Mrs. A. J. Wachter
 Mr. & Mrs. Bill Wachter
 Walt Panneck Men's Wear
 Charles Watt
 Mr. & Mrs. Ted Watts
 Mr. & Mrs. Donald Webber
 Robert White
 Mr. & Mrs. Donald Widner
 Mr. & Mrs. Paul Wilbert
 Wilbert & Towner
 Francis Willauer, Jr.
 Dr. & Mrs. Donald W. Wilson
 Kendall Wood
 Donald Woolman
 Ivan Worley
 Mr. & Mrs. Matt Young
 Gus Bosetti

Senior Spotlight

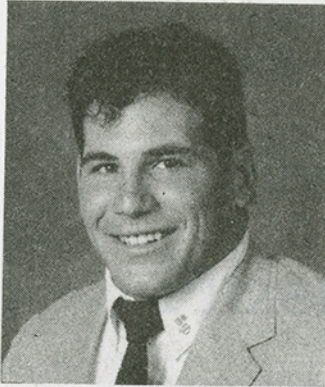

Steve David



Mark Lentz

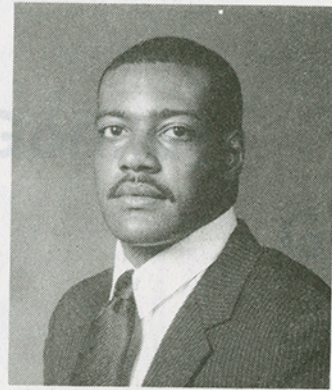

Rodney LeWallen

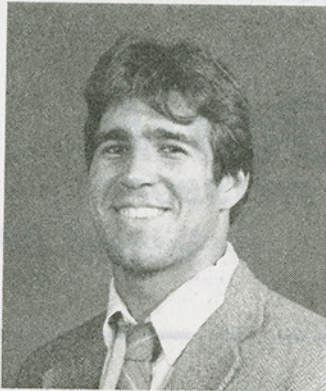

Lee Meyers

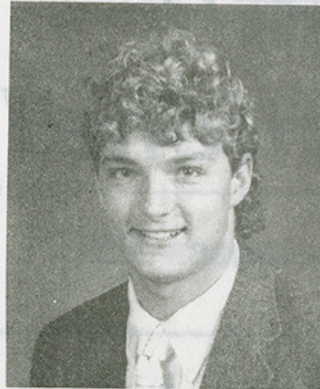

Robin Mika

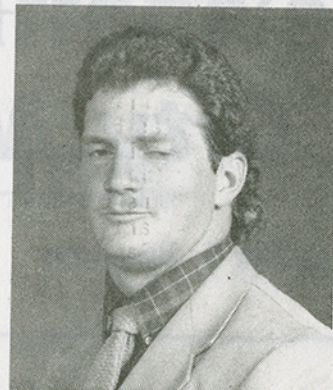

Bruce Stancell

As the 1986 regular season draws to a close, 14 seniors may be playing in their last game at Brandenburg Field. Six of those seniors are featured this week.

Steve David is a four-year letterwinner and defensive end. Last season he was named honorable mention All-American, and this season he is one of the top tacklers on the team. "Steve is a very talented athlete and has played especially well in 1986. He plays very team oriented defense in rushing and also is a great passing defensive player," Franchione said.

Mark Lentz is the other defensive end for the Gorillas. He transferred to Pitt State and has received one letter in football. Franchione says that Mark is a steady, reliable football player who has played very well this year and has earned the respect of all the coaches and other players.

Rodney LeWallen, a running back, is another player who played his entire collegiate career with the Gorillas gaining 1,795 rushing yards. "Rodney has been an important part of Pitt State football for the last few years and not just this year. He is a classy individual, plays hard, and con-

tributes a great deal to any success we have enjoyed in the seasons I've been here," Franchione said.

Starting as a linebacker for the Gorillas is Lee Meyers, who transferred from Wake Forest University this season. Franchione says Meyers is a steady player that makes very few mistakes and just goes about his job. He says the Gorillas can always count on Meyers.

Robin Mika plays as a defensive back for the Gorillas. "Robin is a young man who has contributed to our team in different ways. He is very team oriented and offers some depth in the defensive secondary."

Bruce Stancell, a running back, is the second all-time rusher in Pitt State history as he has accumulated 2,652 yards in four years. Franchione says that Stancell is probably the catalyst for the football team's success this year. "Bruce is not only an outstanding football player but an intense competitor who has led his teammates through every game despite any injuries. The opportunity to coach players like Bruce Stancell is the reason I am in coaching," Franchione said.

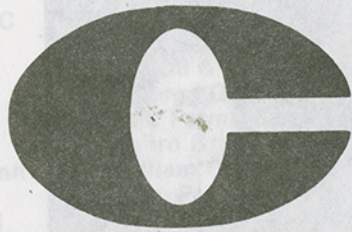

We Want
to be
Your Bank.

City National Bank
OF PITTSBURG

522 S. Broadway

MEMBER F.D.I.C.

231-8400

“Mother’s Only
Competitor”

Harry’s Cafe

Good Food
at
Reasonable Prices

Open 6 a.m. to 7:45 p.m.

Closed Mondays

415 N. Broadway

232-9703

**Win
Gorillas
Pitzer
Products
Inc.**

2902 N. Old Rouse

232-2670

Go

Gorillas

Go

**Marrone's
Inc.**

109 N. Pine

231-6610

**Bob Dittman
Insurance
Agency**

121 W. 5th

231-3660

**Need
A
Prescription
Filled
See
Arma Drug**

Arma, Kansas



Bus. 316-231-6110
HOME 316-232-9047

STEVEN B. JOHNSON

Magic Mirror and Glass Co.

Mirrors

Windows

Table Tops

315 E. 7th

231-1942

The Heritage Agency

for
Real
Estate

915 N. Bdwy

231-8390

Go

Gorillas

Go

W. S. DICKEY

Clay

Mfg.

Co.

**Frontenac
Express**

824 E. 4th

231-1400



Rua Insurance Agency

August Rua, Wayne Allai, David Rua

All Pittsburg State University Graduates

1504 N. Bdwy

231-6460

Your
Full Service
Conoco Dealer
at
Quincy & Broadway

Malle Service Station

Go

Gorillas

Go

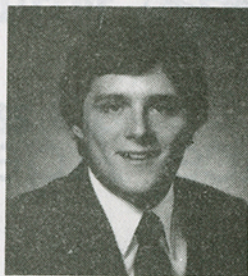

John D. Ison
109 E. 9th
231-8604

**Edward D. Jones
& Co.**

Members New York Stock Exchange, Inc.

Ks. Toll Free 1-800-362-0396
Mo. Toll Free 1-800-835-0136

Open Everyday of the
Year

Sixty-Six Food Mart

220 N. Summit
Girard,

724-6386
Kansas

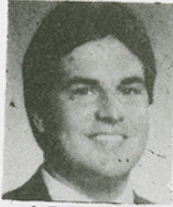

J. Todd Ewing



Phyllis Powell



Sharon Harper



Marianne Wachter



Phyllis Fry



Sandra Emerson



Becky Rogers

Buy your home with Coldwell Banker and you'll get the Sears Home Buyer's Savings Book, good for 15% to 30% off regular prices on over 100 selected items at Sears.

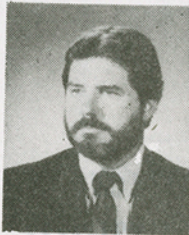

James Bishop, Broker

231-4370

908 S. Broadway

A MEMBER OF THE SEARS FINANCIAL NETWORK 

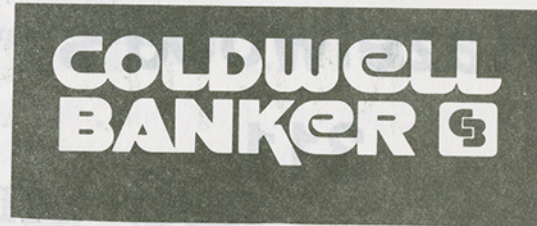

JIM BISHOP & ASSOCIATES

An Independently Owned and Operated Member of Coldwell Banker Residential Affiliates, Inc.

The Home Sellers

TWO WINNERS

THE GORILLAS
AND
JAYHAWK COAL

Mackie
Clemens
Fuel Co.

320 N. Locust

231-1050

Go

Gorillas

Go

**Hazelwood's
311
Club**

311 E. 7th

232-9746

BOWL

at the

Holiday Lanes

Pro Shop

Snack Bar

Lounge

2406 N. Bdwy

231-2222

Complete Tire Service

Dayton Tires

Call The Tire Pro

Beasley's

822 N. Bdwy

231-6600

Want to Sell Something

Quickly

Use Headlight-Sun

WANT ADS

NEWS to you Every Morning

The Morning Sun

701 N. Locust

231-2600

All of Your
Sporting Goods
Supply

Jock's Nitch

At The Mall

The new name for the future.

BANK IV

PITTSBURG

BANK IV Pittsburg
Third & Broadway
Pittsburg, KS 66762
(316) 231-0600
Member FDIC

**Member of the National School Supply
and Equipment Association**

"From the Nursery to the University"

Bowlus School Supply, Co.

201 E. Fifth

School Division

231-3450

1015 N. Broadway

Sporting Goods Division

231-2290

Corporate Sponsors for Today's Game

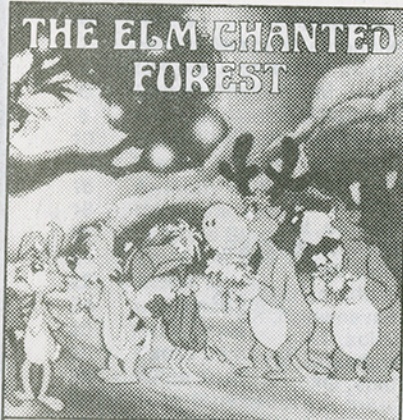

Magic and adventure in Fantasy Forest!
A fun-filled animated treat for all ages.

HBO DAY TIME

Pittsburg Cable TV, Inc.
700 E. Jefferson
231-3360

©1986 Home Box Office, Inc. All rights reserved. ® Service mark of Home Box Office, Inc.



Pittcraft Printing, Inc.
104 NORTH LOCUST STREET
PITTSBURG, KANSAS 66762

- Full Color Quality Printing Specialists
- Commercial Printing
- Art Work & Design ● Photography
- Creative Copy Writing
- Advertising Guidance
- Direct Mail Services

231-6200

HAGMAN'S

"Your Friendly House of Service"
Since 1918

Wholesale
Confectionery—Tobacco Products
Sundries
231-8000

Serving Kansas, Missouri, Oklahoma and
Arkansas

Congratulations
1986
CSIC Champions

Law Firm
of
Spigarelli—McLane
Short

City National Bank Building
Pittsburg, Kansas
231-1290

Gorilla Roster

No.	Name	Pos.	Ht.	Wt.	Class	Hometown
1	Vern Moore	QB	6'0"	175	FR	Oklahoma City, OK
2	Jeff Menefee	DB	5'11"	175	SR	Adrian, MO
3	Trent Scott	DB	6'1"	195	SO	Drexel, MO
4	Bernard Brown	LB	5'10"	195	SR	Claremore, OK
5	Kenny Chapman	RB	6'0"	190	JR	Santa Barbara, CA
6	Tim Beck	DB	6'0"	190	SR	Ness City, KS
7	Bob Campbell	QB	6'1"	185	SO	Uniontown, KS
8	Theo Hall	DB	5'8"	175	FR	Topeka, KS
9	Kevin Hall	SS	6'0"	190	FR	Chanute, KS
10	Gene Stegeman	QB	5'11"	175	JR	Overland Park, KS
11	Johnathon Jackson	WR	6'0"	160	FR	Tulsa, OK
13	Orlando Brown	RB	6'1"	215	FR	Oklahoma City, OK
15	Sylvester Holland	RB	5'9"	178	JR	Leavenworth, KS
16	Oscar Epps	RB	5'10"	180	FR	Dallas, TX
17	Ted Adams	DB	6'3"	190	FR	Rochester, NY
19	Darryl Wren	DB	6'1"	180	FR	Tulsa, OK
20	Bryan Mahnken	RB	5'10"	185	FR	Girard, KS
21	Tim Brown	DB	5'9"	170	FR	Oklahoma City, OK
22	Donnie Johnson	DB	6'0"	185	SO	Midwest City, OK
23	William Boston	DB	5'9"	165	SO	Stillwater, OK
24	Tim Alex	DB	6'2"	185	FR	Overland Park, KS
26	Mike Bowman	K	5'7"	145	JR	Adrian, MO
27	Robin Mika	DB	6'2"	190	SR	Shawnee Mission, KS
28	Steve David	DL	6'0"	210	SR	Webster, TX
29	Bret Alexander	DB	5'10"	175	SR	Appleton City, TX
30	Mike Meek	WR	5'11"	175	SO	Louisburg, KS
31	Monte Weathers	RB	5'8"	165	JR	Riverton, KS
32	Curtis Moss	RB	5'6"	170	FR	Anchorage, AK
33	John Baumgartner	LB	6' "	215	FR	Overland Park, KS
34	John Roderique	LB	6'0"	210	FR	Webb City, MO
35	Richard Nelson	DB	5'10"	184	SO	Oklahoma City, OK
37	Mark Hayward	DB	6'0"	195	SO	Galena, KS
38	Mitch Edmiston	DB	5'11"	190	SO	Adrian, MO
39	Butch Kirkendoll	DB	5'8"	165	FR	Andover, KS
40	Rod LeWallen	RB	6'1"	215	SR	Wichita, KS
41	Bruce Stancell	RB	6'2"	225	SR	Anderson, MO
42	Kenny Davis	RB	5'6"	185	SO	Del City, OK
44	Scott Bailey	LB	6'4"	210	SO	Lamar, MO
46	Jason Edwards	DL	6'2"	200	JR	Ottawa, KS
47	Bryon Simoncic	DB	6'1"	200	JR	Pittsburg, KS
48	Kurt Thompson	LB	6'0"	205	JR	LaHarpe, KS
49	John Kemp	LB	5'10"	198	JR	Holbrook, NY
51	Rick Warren	OL	6'1"	225	FR	Iola, KS
53	Dale Fuchs	OL	6'1"	235	SO	Owensville, MO
54	Mike Dunham	OL	6'2"	245	FR	Dighton, KS
55	Randy Leach	OL	6'1"	243	SR	Erie, KS
56	Nick Roberts	OL	6'1"	230	FR	Fredonia, KS
57	Kurt Friess	LB	6'0"	200	JR	Parsons, KS
58	Joe Phillips	LB	6'0"	210	JR	Archie, MO
59	Jessie Glacier	LB	6'2"	200	JR	Tulsa, OK
60	Mark Durbin	OL	6'4"	235	FR	Midwest City, OK
61	Sam Habjam	DL	6'0"	220	SO	Pittsburg, KS
62	Scott Schaller	OL	6'2"	235	SO	Tampa, FL
63	Brad Southwick	OL	6'0"	220	SO	Overland Park, KS
64	Todd Mayhew	OL	6'3"	270	SR	Hariland, KS
67	Rick Tyson	OL	6'1"	250	SO	Midwest City, OK
68	Randall Widsom	LB	6'1"	170	FR	Lenexa, KS
69	Scott Waner	OL	6'3"	245	SO	Tulsa, OK
70	Jon Beal	OL	5'8"	235	JR	Effingham, KS
71	Jesse Wall	OL	6'1"	245	SO	Midwest City, OK
72	Brett Potts	DL	6'4"	225	FR	Bolivar, MO
73	Olinza Headd	OL	6'0"	240	FR	Kansas City, MO
77	Sam Valentini	OL	6'2"	260	SR	Youngstown, OH
78	Nate Christmon	DL	6'0"	235	SO	Midwest City, OK
79	Larry Walls	OL	5'8"	235	FR	Wakefield, KS
80	Lonnies Ball	DL	6'3"	235	SO	Centerville, KS
81	Lee Meyers	DB	6'3"	187	SR	Olathe, KS
82	David Welch	WR	6'2"	185	FR	Moline, KS
83	Mike Hoover	TE	6'3"	205	JR	Mechanicsburg, PA
85	Marty Coss	TE	6'5"	225	FR	Joplin, MO
86	Kenny Allen	TE	6'1"	227	SR	Houston, TX
87	Rob Rolland	WR	6'0"	150	FR	Shawnee Mission, KS
88	Blaise Bauer	WR	6'3"	195	SO	Pierce City, MO
90	Roman Wiehebrink	DL	6'0"	218	SR	Dodge City, KS
93	Donald Minor	TE	6'1"	220	SO	Ft. Worth, TX
94	Bruce Garten	DL	6'2"	220	SO	Abilene, KS
98	Mark Lentz	DL	6'2"	235	SR	Ft. Scott, KS
99	Bob Schaller	DL	6'1"	241	JR	Tampa, FL

Probable O
88 BLAISE BAUER
67 RICK TYSON
70 JOHN BEAL
64 TODD MAYHEW
71 JESSE WALL
77 SAM VALENTINI
84 KENNY ALLEN
10 GENE STEGEMAN
31 MONTE WEATHERS
41 BRUCE STANCELL
30 MIKE MEEK

Probable D
28 STEVE DAVID
99 BOB SCHALLER
90 ROMAN WIEHEBRINK
98 MARK LENTZ
4 BERNARD BROWN
44 SCOTT BAILEY
47 BRYAN SIMONCIC
81 LEE MEYERS
17 TED ADAMS
23 WILLIAM BOSTON
6 TIM BECK

OFF
 Rene Poort
 Phil Grom
 Larry Bond
 Don Brock
 John Deedrick
 J.D. Cleavenger

Probable O
85 RAYLON HALL
74 JAMES HARDY
78 WORTH HADLEY
51 REGGIE CARROLL
72 SAM ABINGTON
60 MARK GRANVILLE
40 LEROY BLASDEL
28 WILLIE GUIN
14 STEVEN GILBERT
25 PAUL WHITE
44 WILLIE SHIRL

Probable D
63 PAUL SIAS
53 ARLEE SESSING
64 SIDNEY MINOR
8 MIKE ANDREW
69 ROY GORDON
55 ANTHONY MC
48 DARRYL JOHN
46 DENORVAS S
38 JAMES GIDD
24 LAWRENCE E
42 ALTON SCOTT

Lion Roster

ensive Lineup
 R. SE
 WT
 WG
 W. C
 SG
 NI. ST
 TE
 AN. QB
 HERS. RB
 BELL. RB
 Z

SU
 ensive Lineup
 DE
 R. DT
 EBRINK. DT
 DE
 OWN. LB
 LB
 IC. SS
 LB
 ON. CB
 CB
 FS

CIALS
 Referee
 Umpire
 Linesman
 Line Judge
 Field Judge
 Back Judge

ensive Lineup
 EY. FL
 ING. LT
 LEY. LG
 TER. C
 ON. RG
 GER. RT
 INGAME. TE
 WR
 BERT. QB
 FB
 EY. RB

U
 ensive Lineup
 LT
 NS. NG
 R. RT
 WS. RILB
 LILB
 TEN. ROLB
 SON. LOLB
 TEVENSON. SS
 NGS. RC
 LLIS. LC
 FS

No	Name	Pos	Ht	Wt	Cl	Hometown
2	Hector Vasquez	WR	5'8	163	SO	Bridgeport, CN
4	London Slusher	LB	5'11	215	SO	Tulsa, OK
6	Robert Shelton	K	5'7	155	FR	Oklahoma City
8	Michael Andrews	LB	6'1	220	SR	Inglewood, CA
10	Robert Wilbert	DB	5'11	180	SO	Oklahoma City
14	Steven Gilbert	QB	5'11	180	SO	Miami, FL
16	Anthony Watson	QB	6'1	175	SO	San Antonio, TX
18	Henry Jackson	QB	5'9	180	FR	Wichita, KS
20	Leonard Singleton	RB	5'8	178	SO	Tulsa
21	Clyde Yelidell, Jr.	P)DB	5'6	155	SO	Tulsa
22	Albert Young	DB	6'3	198	SR	Kansas City, MO
24	Lawrence Ellis	DB	5'7	159	JR	Detroit, MI
25	Paul White	RB	6'2	214	JR	Grandfield, TX
26	Darryl Davis	DB	5'9	185	FR	Midwest City
28	Willie Buin	WR	5'7	150	FR	Guthrie
29	Sean Burkhalter	RB	5'11	190	FR	Oklahoma City
30	Paul Owens	RB	5'7	180	FR	Wichita, KS
31	Elton Harris	DB	5'10	185	SR	Chicago, IL
32	Stacey Lemay	RB	6'1	195	FR	Newark, N.J.
33	James Swinnie	RB	5'11	188	FR	Chapel Hill, N.C.
34	Jerry Brown	DB	6'0	180	JR	Oklahoma City
35	Marcus Kidd	DB	6'0	180	FR	Tulsa
36	Dirk Crockett	RB	6'0	185	SO	Memphis, TN
38	James Giddings	DB	5'11	180	SR	Oklahoma City
39	Kenneth Clemons	DB	6'0	190	FR	Tulsa
40	Leroy Blasingame	RB	5'11	205	FR	Miami, FL
41	Barry McCary	DB	6'0	185	SR	Oklahoma City
42	Alton Scott	DB	5'11	180	SR	San Antonio
43	Merilon McKesson	DB	5'11	175	FR	Spiro
44	Willie Shirley	RB	5'11	208	SO	Davis
46	Denorvas Stevenson	DB	5'10	180	FR	Oklahoma City
47	John Manning	RB	5'11	170	FR	Enid
48	Darryl Johnson	LB	6'2	225	FR	Orlando, FL
49	Sam Howard	SS	6'1	210	JR	Detroit, MI
50	Dedlorn Sanders	C	5'8	220	SO	Tulsa
51	Reggie Carter	C	5'10	240	JR	Tulsa
53	Arlee Sessions	ORG	6'0	240	FR	Dallas, TX
54	Erick Richardson	LB	6'2	240	SR	Shreveport, LA
55	Anthony Moten	LB	6'1	212	JR	Oklahoma City
60	Mark Granger	ORG	6'3	280	SR	Port Author, TX
61	Necko Padillow	DL	6'1	260	FR	Tulsa
63	Paul Sias	LB	6'2	225	JR	Liberty, TX
64	Sidney Minor	LB	6'4	225	JR	Vallejo, CA
66	Jackie Lucky	DL	5'11	245	JR	Muskogee
68	Anthony Hayes	OL	6'2	250	FR	Vallejo, CA
69	Roy Gordon	LB	6'1	220	SR	Pocola
70	Gregory Miles	ORG	6'2	270	SO	Dallas, TX
71	Harry Roper	RT	6'4	300	FR	Detroit, MI
72	Sam Abington	OLT	6'2	285	SO	Pawnee
73	Clint Vernon	DL	6'3	230	FR	Ardmore
74	James Harding	NG	6'3	290	SR	Guthrie
76	Jerome Robinson	DL	6'4	250	FR	Oklahoma City
78	Worth Hadley	OLG	6'0	260	SR	Oklahoma City
79	Aaron Owens	OLT	6'3	285	FR	Wichita, KS
80	Tony Slade	TE	6'2	220	FR	Orlando, FL
81	Arnold Gaylor	WR	6'3	195	JR	Emerald, IL
82	Suliaman Carr	TE	6'1	260	FR	Miami, FL
83	Craig Adams	WR	5'11	175	FR	Stockton, CA
84	Maurice Harrison	DB	6'0	180	FR	Oklahoma City
85	Raylon Haley	WR	5'9	185	SR	Memphis, TN
86	Hank Armstrong	WR	5'8	158	FR	Tulsa
87	Andre' Crochran	OL	6'0	250	FR	Detroit, MI
88	Boyd Prince	DB	5'9	180	FR	Boynton
89	Reggie Mason	TE	6'2	240	FR	Oklahoma City
90	Michael Perkins	DLT	6'5	240	FR	Muskogee
92	Vincent Boyd	TE	6'3	205	FR	Flint, MI
94	Julius Roper	LB	6'3	220	FR	Detroit, MI

351-3350

610 E. Jefferson

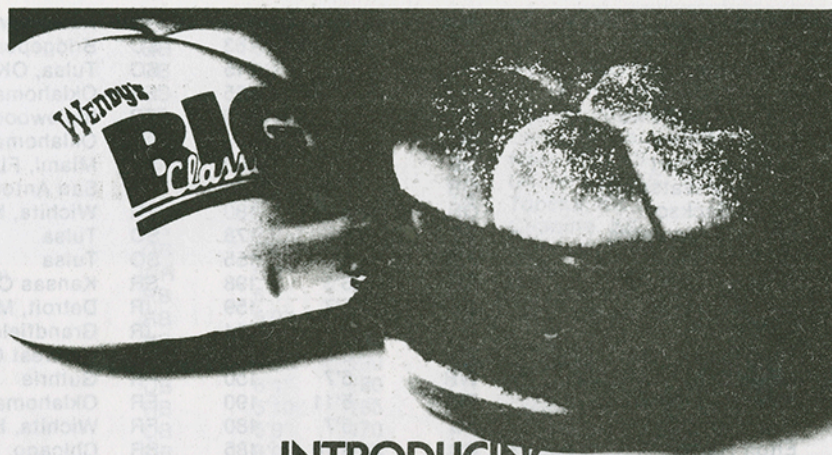

INTRODUCING THE BIG CLASSIC

THIS IS THE GOOD STUFF.



© 1986 Wendy's International, Inc. All rights reserved.

WE ALWAYS GIVE 10% DISCOUNT TO P.S.U. STUDENTS AND FACULTY*

*Not Valid With Any Other Offer or Kid's Meal

Miller's Professional Color Service

610 E. Jefferson

231-3350

Webber
Insurance
&

Tax
Account

Go

Gorillas

Go

Holiday Inn®

Hiwy 69 North

231-8700

Pitt-Plastics

Incorporated

1400 Atkinson Ave.

231-4030

Win
Gorillas

**Alternate
Fuels
Inc.**

**Coal Mining and
Reclamation**
Arma, Kansas
316-347-4791

**Jim
Turner**

**Certified
Public
Accountant**

Jim

Radell

**Construction
Co.**

231-7166

For Your
Insurance
Needs
See

**Angwin, Ryan
Stanley
Agency**

2308 S. Bdwy.

231-3500

We
Specialize
in
Plastic Pipe

Vinylplex, Inc.

1800 E. Atkinson

231-8290

Pitt State
Athletics
would like
to extend
a special
thank you
to Dole
Banana for its
Dole Player of the
Game Award

50 Years
in
Pittsburg



Pepsi-Cola Bottling Co.

1211 N. Bdwy

231-3800

**Savings Invested With Us
Helps To Build A
Southeast Kansas**

First Federal Saving & Loan Association

306 N. Bdwy Pittsburg

231-4040

1445 Military Baxter Springs

316-856-2336

COME IN—LET'S GET BETTER ACQUAINTED

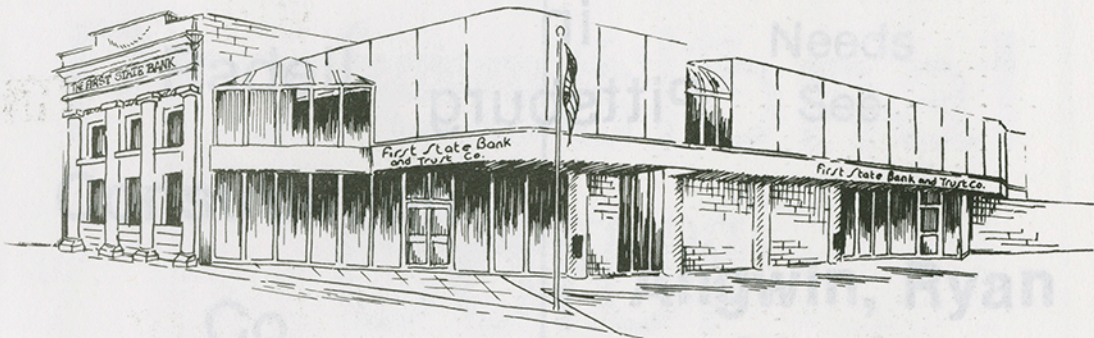

Since 1903

**first State Bank
and Trust Co.**

5th and Broadway / Drive-In at 4th and Walnut
Pittsburg, Kansas 66762 Member FDIC

“Chicken
Eater’s
Paradise”

Pichler’s Chicken Annie’s

Rt. 3

232-9260

In Memory of
Brad Bedene

First State Bank of Arma

Serving the Area
With Pride
For Many Years

ARMA, KANSAS

A Complete Sympathetic
Funeral Service for Everyone
of Every Creed and

Income

Brenner Mortuary

114 E. 4th

231-5600

WIN!

WIN!

WIN!

Pittsburg Automotive

503 N. Locust

231-5850

G & S Music

509 N.
Broadway

"I speak truth, not so much as I would, but as much as I dare; and I dare a little the more, as I grow older; for, methinks, custom allows to age more liberty of prating, and more indiscretion of talking of a man's self."

Michel de Montaigne
(1533-1592)
Essias
Friends since 1938

**Bullock
Jewelers
And
Gifts
Inc.**

The Mall

231-0110

**Good Luck
Gorillas
Barto
Enterprises**

**For The Best
In Television
Entertainment**

Turn To

T V 7

KOAM-TV

Television City

231-0400

Transit Mixed Concrete

Deliveries

Certified Strength

Radio Dispatched

Graded Materials

American Concrete Co.

504 N. Smelter

231-1520



Century 21[®]

Broadway Realty, Inc.

1504 N. Broadway

231-3020

Wayne Allai

August Rua

Ann Sramek

David Rua

Catherine George

Bank In

Frontenac

at

Miners State Bank

"The Friendly Folks"

242 E. McKay

231-9280

Dan Farrell

New York
Life Insurance
Co.

Life-Health-Annuities

Kansas

Teachers

Credit

Union

422 N.Bdwy

231-5719

**KW
Brock
Directories
Inc.**

503 N. Walnut

231-6861

We Cater

Parties - Picnics

Meetings

Chicken Mary's

Rt. 3

231-9610

C&D

OLER • CASEY • DENNETT

Certified Public Accountants

Richard A. Oler, CPA

Ernest E. Casey, CPA

Vicki S. Dennett, CPA

Susan E. Deems, CPA

100 S. Broadway, Suite 100

P.O. Box 1448

Pittsburg, KS 66762

316-231-7380

Steaks Cut Fresh Every Day

Western

Sizzlin
STEAK HOUSE

**Salad and
Hot Food
Bar**

**Breakfast
Buffet**

2711 N. BROADWAY
PITTSBURG, KS 66762

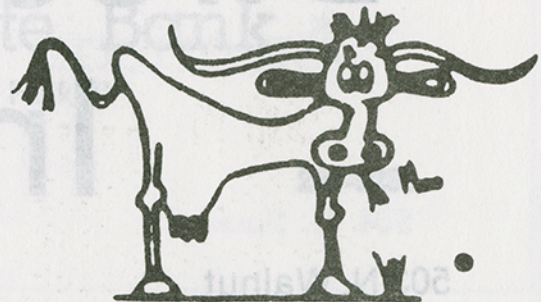



**No one does more than Dole[®]
to help you sell bananas**



Dole[®] and The Red S[®] Castle & Cooke, Inc.

A
Unique Clothing
Experience

**Thomas
&
Son**

404½ N. Grand

231-0610

Go Gorillas

**Utermoehlen
Trucking
Inc.**

City Route 69
Arma, Kansas

316-347-4112

Michelob Light for the winners!



MENGHINI BROTHERS DIST., INC.

250 N. Cayuga
Frontenac, Kansas

MEET THE GORILLAS

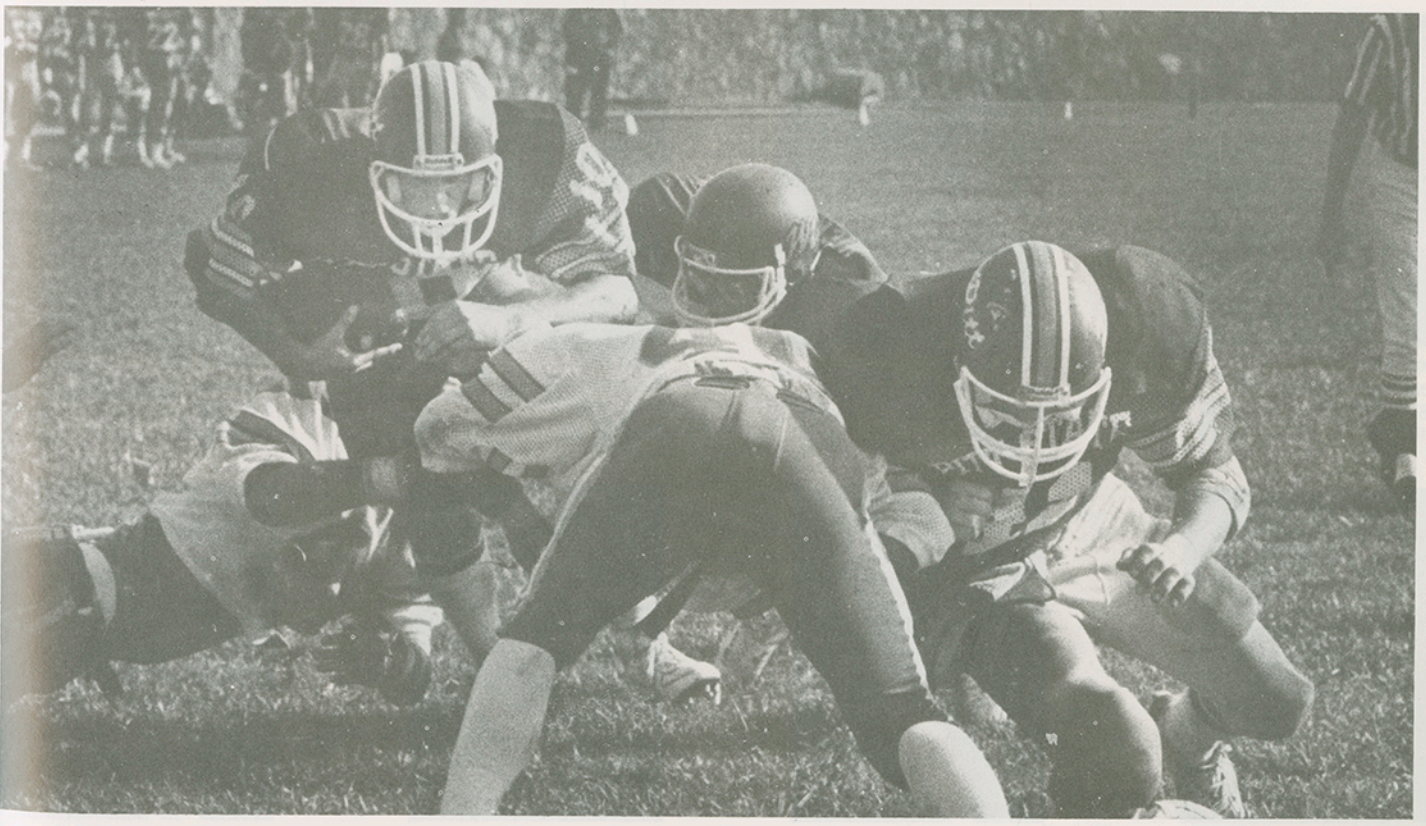

19
20
21
22
23
24
25
26
27
28
29
30
31
32
33
34
35
36
37
38
39
40
41
42
43
44
45
46
47
48
49
50
51
52
53
54
55
56
57
58
59
60
61
62
63
64
65
66
67
68
69
70
71
72
73
74
75
76
77
78
79
80
81
82
83
84
85
86
87
88
89
90
91
92
93
94
95
96
97
98
99
100

NEW GORILLAS

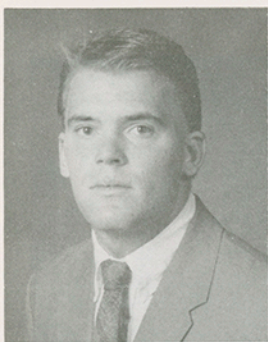

Tim Alex
Freshman—Computer Sci.
6'2"-200
Overland Park, KS **24**



John Baumgartner
Freshman—Auto. Tech.
6'4"-215
Overland Park, KS **33**

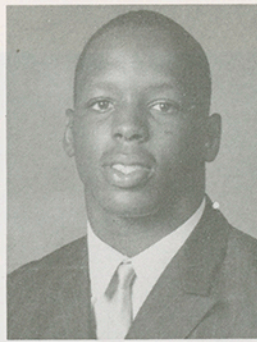

Orlando Brown
Freshman—Undeclared
6'1"-210
Oklahoma City, OK **13**

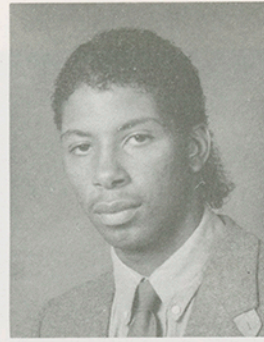

Tim Brown
Freshman—Undeclared
5'7"-140
Midwest, OK **21**

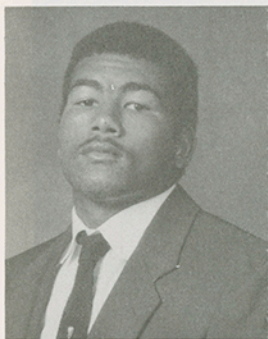

Kenneth Chapman
Junior—Business
6'-190
Santa Barbara, CA **5**

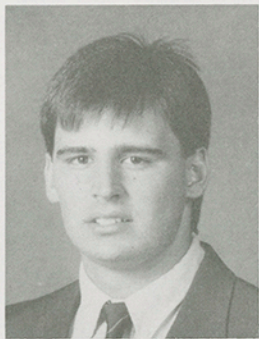

Marty Coss
Freshman—Business
6'5"-225
Joplin, MO **85**

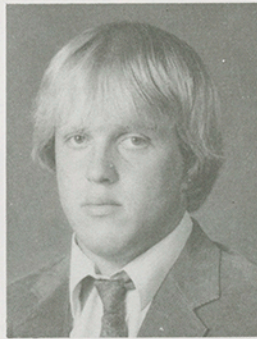

Mike Dunham
Sophomore—Eng. Tech.
6'2"-230
Dighton, KS **54**



Mark Durbin
Freshman—Forestry
6'3"-240
Midwest City, KS **60**

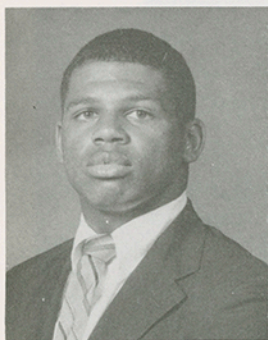

Oscar Epps
Freshman—Printing
5'8"-185
Dallas, TX **16**



Jesse Glazier
Sophomore—Bus. Finance
6'-190
Tulsa, OK **59**



Kevin Hall
Freshman—Physical Ed.
5'10"-195
Chanute, KS **9**

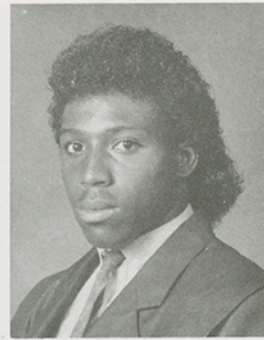

Theodore Hall
Freshman—Undeclared
5'6"-155
Topeka, KS **8**



Olinza Headd
Freshman—Psychology
6'-259
Kansas City, KS **73**

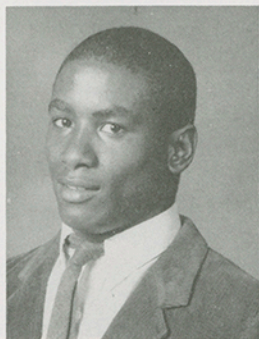

Sylvester Holland, Jr.
Junior—Auto. Tech.
5'8"-170
Ft. Riley, KS **15**

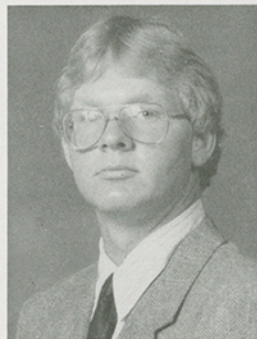

Chris Howard
Freshman—Wood Tech.
6'2"-210
Fredonia, KS **79**

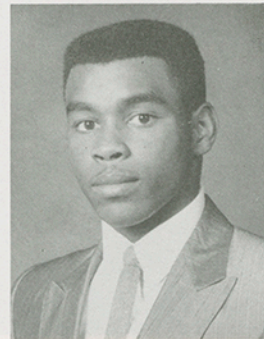

Johnathan Jackson
Freshman—Electronics
5'10"-160
Tulsa, OK **11**

NEW GORILLAS

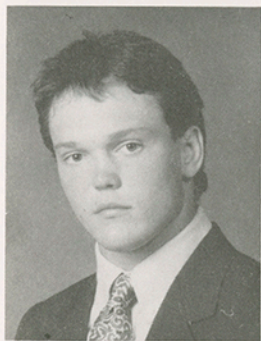

David Kirkendall
Freshman—Bus. Mgmt.
5'8''-158
Andover, KS **39**

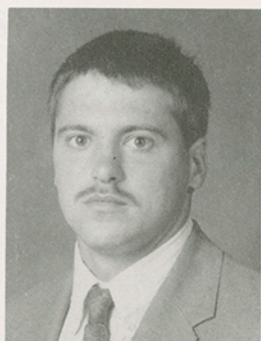

Bryan Mahnken
Freshman—Biology
5'10''-200
Girard, KS **20**

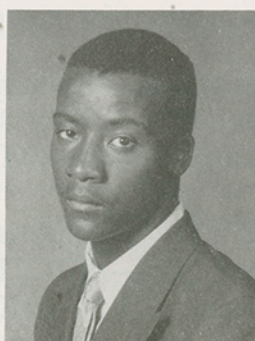

Vern Moore
Freshman—Undeclared
5'11''-176
Oklahoma City, OK **01**

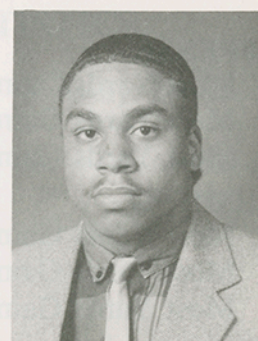

Curtis N. Moss
Freshman—Undeclared
5'6''-162
Miami, FL **32**



John Murray
Freshman—Physical Ed.
6'-180
Afton, OK **43**

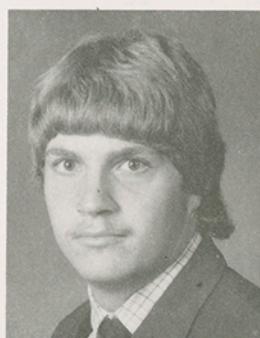

Nick Roberts
Freshman—Wood Tech.
6'1''-212
Fredonia, KS **56**

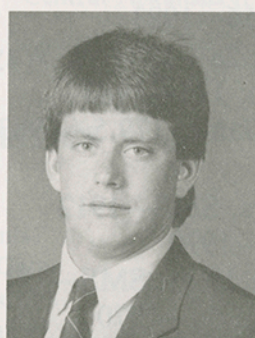

John Roderique
Freshman—Physical Ed.
6'1''-205
Webb City, MO **34**

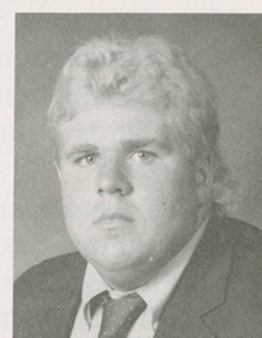

Larry Walls
Freshman—Wood Tech.
5'6''-228
Wakefield, KS **65**



Rick Warren
Freshman—Business
6'-235
Iola, KS **51**

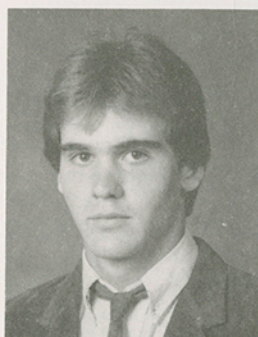

David Welch
Freshman—Undeclared
6'-175
Cedar Vale, KS **82**



Randy Wisdom
Sophomore—Engineering
6'-170
St. Joseph, MO **68**

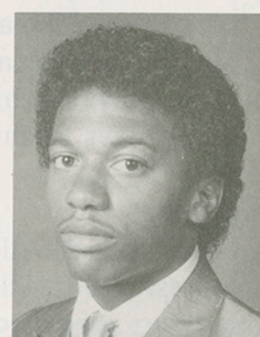

Darryl Wren
Freshman—Computer Sci.
6'-160
Tulsa, OK **19**

All-Time Records

OFFENSE

- Most Yards Gained, Game: 703 vs. Missouri Western—11/1/80
- Most Yards Gained, Season: 4971—1970 (11 games)
- Most Yards Gained, Per Game: 451.9—1970 (11 games)

RUSHING

- Most Yards Gained, Game: 515 vs. Emporia—1960
- Most Yards Gained, Season: 3540—1970 (11 games)
- Most Yards Gained, Per Game: 321.8—1970

PASSING

- Most Yards, Game: 381—1981 vs. Fort Hays
- Most Yards, Season: 1656—1981 (85-196-12)
- Most Attempts, Game: 53—1984 vs. Wayne State
- Most Attempts, Season: 256—1983
- Most Completions, Game: 28—1984 vs. Wayne State
- Most Completions, Season: 125—1983
- Most Yards Gained, Per Game: 179.5—1983

SCORING

- Most Points, Game: 152 vs. SMS—1912
- Most Points, Season: 419—1970
- Most Touchdowns, Game: 19 vs. SMS—1912
- Most Touchdowns, Season: 58—1970
- Most Points Per Game: 38.1—1970
- Most Interceptions Thrown, Season: 18--1977 Tied 18—1983
- Most Yards Penalized, Game: 157 yards vs. Missouri Southern—1980
- Most Yards Penalized, Season: 893 (78 penalties)—1980
- Most Times Penalized, Game: 16—vs. NWMS—1983
- Most Times Penalized, Season: 87—1983 Tied 87—1968
- Most Plays Rushing, Season: 660 (12 games-1981) 640 (10 games-1970)
- Most Plays Rushing and Passing, Season: 856 (12 games-1981)
847 (10 games-1970)

DEFENSE

- Fewest Yards Allowed, Season: 1739—1982
- Fewest Yards Allowed, Game: 24 vs. Wayne State—1981

RUSHING DEFENSE

- Fewest Yards Allowed, Game: 38 vs. Lincoln University 1982
- Fewest Yards Allowed, Season: 552—1982

PASSING DEFENSE

- Most Interceptions, Game: 5 vs. Fort Hays—1981
- Most Interceptions, Season: 24—(11 games-1961)
25—(12 games-1981)
- Fewest Yards Allowed, Game: 4 vs. Wayne State—1981
- Fewest Yards Allowed, Season: 665—1961

CONSECUTIVE RECORDS

- Most Consecutive Victories: 18—1960-62
- Most Victories, Season: 11—1957 and 1961
- Fewest Points Allowed, Season: 25 (9 games + post season game—21 points) 46 total points—1961

PITTSBURG STATE UNIVERSITY 1985 FOOTBALL STATISTICS

Records Overall: 8-1-0 CSIC:6-1-0 Home:5-0-0 Away: 3-1-0

PSU	OPP	DATE	OPPONENT
24	13	9/14	Arkansas Tech University
14	13	9/21	University of Missouri at Rolla
9	41	9/28	Emporia State
30	3	10/5	Missouri Southern
35	18	10/12	Washburn
54	46	10/19	Fort Hays State
50	29	10/26	Wayne State
21	7	11/2	Kearney State
40	15	11/9	Missouri Western
22	32	12/7	Central Arkansas (NAIA Playoffs)

TEAM STATISTICS

OPPONENTS	PSU
185.....	Total Points.....277
20.6.....	Average Per Game.....30.8
165.....	Total First Downs.....184
81.....	By Rushing.....137
68.....	By Passing.....36
16.....	By Penalty.....11
1403.....	Net Yards Rushing.....2769
354.....	Attempts.....550
155.9.....	Average Per Game.....307.7
11.....	Rushing Touchdowns.....26
1559.....	Net Yards Passing.....842
243.....	Attempted.....130
120.....	Completed.....59
16.....	Intercepted.....8
173.2.....	Average Per Game.....93.6
14.....	Passing Touchdowns.....9
2962.....	Total Offense.....3611
329.1.....	Average Per Game.....401.2
597.....	Total Plays.....680
66.3.....	Average Total Per Game.....75.6
8.....	Interceptions.....16
12.....	Yards Returned.....165
41-1.....	Punts-Blocked.....35-1
1481.....	Total Yards.....1168
36.1.....	Average Per Punt.....33.4
16.....	Punts Returned.....15
64.....	Yards Returned.....150
4.0.....	Average Per Return.....10.0
24-10.....	Fumbles-Lost.....17-9
53-433.....	Penalties-Yards.....59-517
197:28.....	Time of Possession.....217:32

*-Not available at Fort Hays State.

SCORING	1	2	3	4	TOTAL
OPPONENTS	53	53	52	27	185
PSU	71	64	63	79	277

1986 OPPONENTS

Arkansas Tech.

Location: Russellville, AR 72801
President: Dr. Kenneth Kersh
Enrollment: 3,198
Athletic Director: Don Sevier
SID: Jim Franks
Head Coach: Ken Stephens
Nickname: Wonder Boys

Colors: Kelly Green & New Gold
Stadium: Buerkle Field (6,000)
1985 Record: 1-9-0 **CSIC:** 1-6-0
Lettermen: 23 returning; 15 lost
Starters: 8 offense; 7 defense
Offense: I **Defense:** 50



Missouri-Rolla



Location: Rolla, Missouri 65401
President: Martin Jischke
Enrollment: 6,000
Athletic Director: Billy Key
SID: Gene Green
Head Coach: Charlie Finley
Nickname: Miners

Colors: Silver and Gold
Stadium: Jackling Field
1985 Record: 7-3 **CSIC:** 4-1
Lettermen: 31 returning; 16 lost
Starters: 6 offense; 5 defense
Offense: Wing-T **Defense:** Multiple

Emporia State



Location: Emporia, KS 66801
President: Dr. Robert E. Glennen
Enrollment: 5,400
Athletic Director: Dr. Bill Quayle
SID: Ron Dinkel
Head Coach: Larry Kramer
Nickname: Hornets

Colors: Black & Gold
Stadium: Welch Stadium (7,000)
1985 Record: 6-4-0 **CSIC:** 3-4-0
Lettermen: 37 returning; 12 lost
Starters: 10 offense; 8 defense
Offense: I **Defense:** 50

Missouri Southern



Location: Joplin, MO 64801
President: Dr. Julio S. Leon
Enrollment: 4,500
Athletic Director: Jim Frazier
SID: Dennis Slusher
Head Coach: Rod Giesselmann
Nickname: Lions

Colors: Green & Gold
Stadium: Fred G. Hughes Stadium (7,000)
1985 Record: 6-4-0 **CSIC:** 4-3-0
Lettermen: 33 returning; 17 lost
Starters: 8 offense; 6 defense
Offense: I **Defense:** 5-2

Washburn



Location: Topeka, KS 66621
President: Dr. John Green
Enrollment: 6,800
Athletic Director: Jerry Robertson
SID: Chuck Cordt
Head Coach: Larry Elliott
Nickname: Ichabods

Colors: Blue, White, Gold
Stadium: Moore Bowl (7,200)
1985 Record: 4-7-0 **CSIC:** 2-5-0
Lettermen: 38 returning; 17 lost
Starters: 8 offense; 7 defense
Offense: Pro Set **Defense:** Split Four

Ft. Hays State



Location: Hays, KS 67601
President: Dr. Gerald Tomanek
Enrollment: 5,400
Athletic Director: Robert Van Poppel
SID: Kim Kimbro
Head Coach: John Vincent
Nickname: Tigers

Colors: Black & Gold
Stadium: Lewis Field Stadium (7,000)
1985 Record: 7-2-1 **CSIC:** 5-2-0
Lettermen: 38 returning; 17 lost
Starters: 5 offense; 7 defense
Offense: Multiple Pro **Defense:** 5-2

Wayne State



Location: Wayne, NE 68787
President: Dr. Thomas Coffey
Enrollment: 2,820
Athletic Director: Dr. Ron Jones
SID: Jean Berger
Head Coach: Pete Chapman
Nickname: Wildcats

Colors: Black & Gold
Stadium: Memorial Stadium (3,500)
1985 Record: 4-6-0 **CSIC:** 3-4-0
Lettermen: 32 returning; 20 lost
Starters: 4 offense; 6 defense
Offense: Run and Shoot **Defense:** 5-2

Kearney State



Location: Kearney, NE 68849
President: Dr. William R. Nester
Enrollment: 8,900
Athletic Director: Allen Zikmund
SID: Don Briggs
Head Coach: Claire Boroff
Nickname: Antelopes

Colors: Blue & Gold
Stadium: Foster Field (6,500)
1985 Record: 3-6-0 **CSIC:** 3-4-0
Lettermen: 40 returning; 18 lost
Starters: 4 offense; 4 defense
Offense: I Set **Defense:** 4-3

Missouri Western



Location: St. Joseph, MO 64507
President: Dr. Janet Murphy
Enrollment: 4,200
Athletic Director: Ed Harris
SID: Paul Sweetgall
Head Coach: Dennis Darnell
Nickname: Griffons

Colors: Black & Gold
Stadium: Spratt Memorial (6,000)
1985 Record: 3-7-0 **CSIC:** 2-5-0
Lettermen: 26 returning; 18 lost
Starters: 7 offense; 8 defense
Offense: Veer **Defense:** 5-2

Langston



Location: Langston, OK 73050
President: Dr. Ernest L. Holloway
Enrollment: 2,500
Athletic Director: Shelby Lauener
SID: James W. Hilliard, Jr.
Head Coach: Ronald "Ron" B. Aiken
Nickname: Lions

Colors: Navy Blue & Orange
Stadium: Anderson Field (3,000)
1985 Record: 3-6
Lettermen: 22 returning; 19 lost
Starters: 5 offense; 5 defense
Offense: Multiple **Defense:** 4-3

PITTSBURG STATE UNIVERSITY



1. The crowd enjoys another exciting PSU football game.
2. Brandenburg Stadium with a 7,000 seat capacity.
3. Gus and Gussie watch the action.
4. The PSU campus from the steps of Heckert-Wells Hall.
5. Pride of the plains marching band.
6. College Lake is an enjoyable rest or recreation spot for PSU students.

PITTSBURG STATE UNIVERSITY

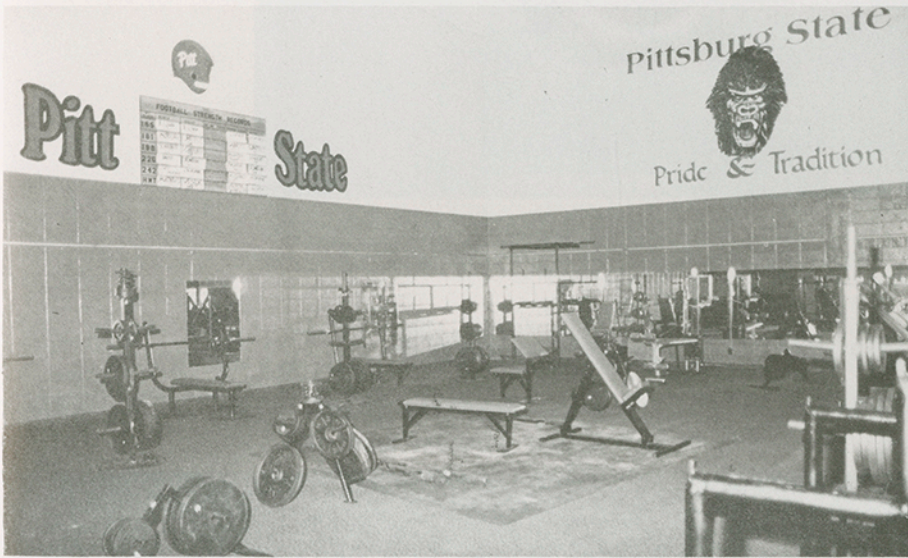

1. A classroom in Hughes Hall.
2. Weede Building where physical education and the arena are located.
3. The PSU weight room housed in the Weede.
4. Head Trainer Al Ortolani tends to an athlete, also in the Weede.
5. The natatorium in Weede, is open to all students.

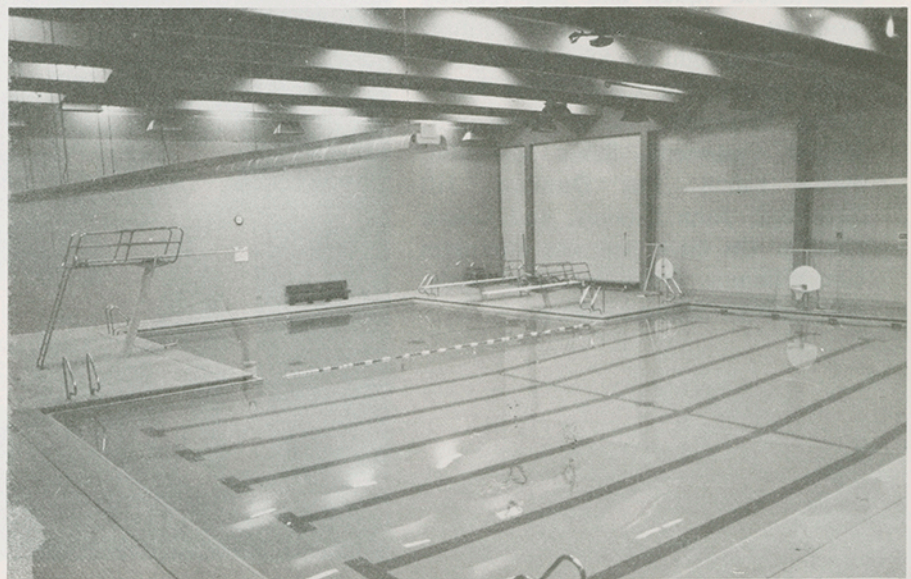

PITT STATE SPIRIT GROUPS

Gridiron Girls



The Gridiron Girls are an organization that assists with football recruiting and promotions. The Gridiron Girls promote the PSU Football Program through the distribution of posters and schedule cards, assisting with on campus football clinics and seminars, and involvement with campus organizations. They also assist in recruiting with campus tours and hosting various dinners for the recruits and their families.

Cheerleaders and Yell Leaders

The 1986 Pitt State Spirit squad adds much excitement to all of the university sporting events. This years group is an experienced squad and just recently won an area cheerleading contest. From left to right are Scott Billingsley, Janel Sperry, Nic Cook, Beth Jones, Doug Erickson, Alice Velasquez, Robert Castaneda, Stacy Menghini, Patty Laird, Pat Duncan, Jill Shepherd, John Chaney, and Gussie Gorilla. On back row are alternates Lon Williams, Tracy Ivy, Leon Hyde, and Heather Schnackenberg.





Carnie Smith Scholarship Fund

The Carnie Smith Scholarship Fund was established in 1979 in memory of Pitt State coaching legend, Carnie Smith, who compiled an eighteen year coaching record of 114-53-6. Coach Smith was recognized for stressing high academic standards as well as athletic excellence. It is in this vein that the scholarships are awarded each year to deserving football players: Kurt Thompson, linebacker from Laharpe; Jon Beal, offensive lineman from Effingham; Gene Stegeman, quarterback from Overland Park; Mark Lentz, defensive lineman from Ft. Scott; and Tim Beck, defensive back from Ness City. The coaching staff selected these young men based on their academic record as well as their proven ability as players.

1986 PITT STATE SCHEDULE

Sept.	13	Arkansas Tech	Home	7:30
	20	University of Missouri-Rolla	Away	1:30
	27	Emporia State	Home	7:30
Oct.	4	Missouri Southern	Away	7:30
	11	Washburn	Away	1:30
	18	Ft. Hays State	Home	2:00
	25	Wayne State	Away	1:30
Nov.	1	Kearney State	Away	1:30
	8	Missouri Western	Home	1:30
	15	Langston University	Home	1:30

1957 National Champions
 1961 National Champions
 1981 National Runner Up

1979 Boot Hill Bowl Champs
 1980 Shrine Bowl

CSIC Conference Champions
 1978 1979 1981
 1982
 1985