

Pittsburg State University

Pittsburg State University Digital Commons

Football Programs, 1916-2013

University Archives

9-27-1986

Emporia State vs. Pittsburg State

Pittsburg State University

Follow this and additional works at: <https://digitalcommons.pittstate.edu/footb>

Recommended Citation

Pittsburg State University, "Emporia State vs. Pittsburg State" (1986). *Football Programs, 1916-2013*. 144.
<https://digitalcommons.pittstate.edu/footb/144>

This Book is brought to you for free and open access by the University Archives at Pittsburg State University Digital Commons. It has been accepted for inclusion in Football Programs, 1916-2013 by an authorized administrator of Pittsburg State University Digital Commons. For more information, please contact digitalcommons@pittstate.edu.

Gorilla Illustrated

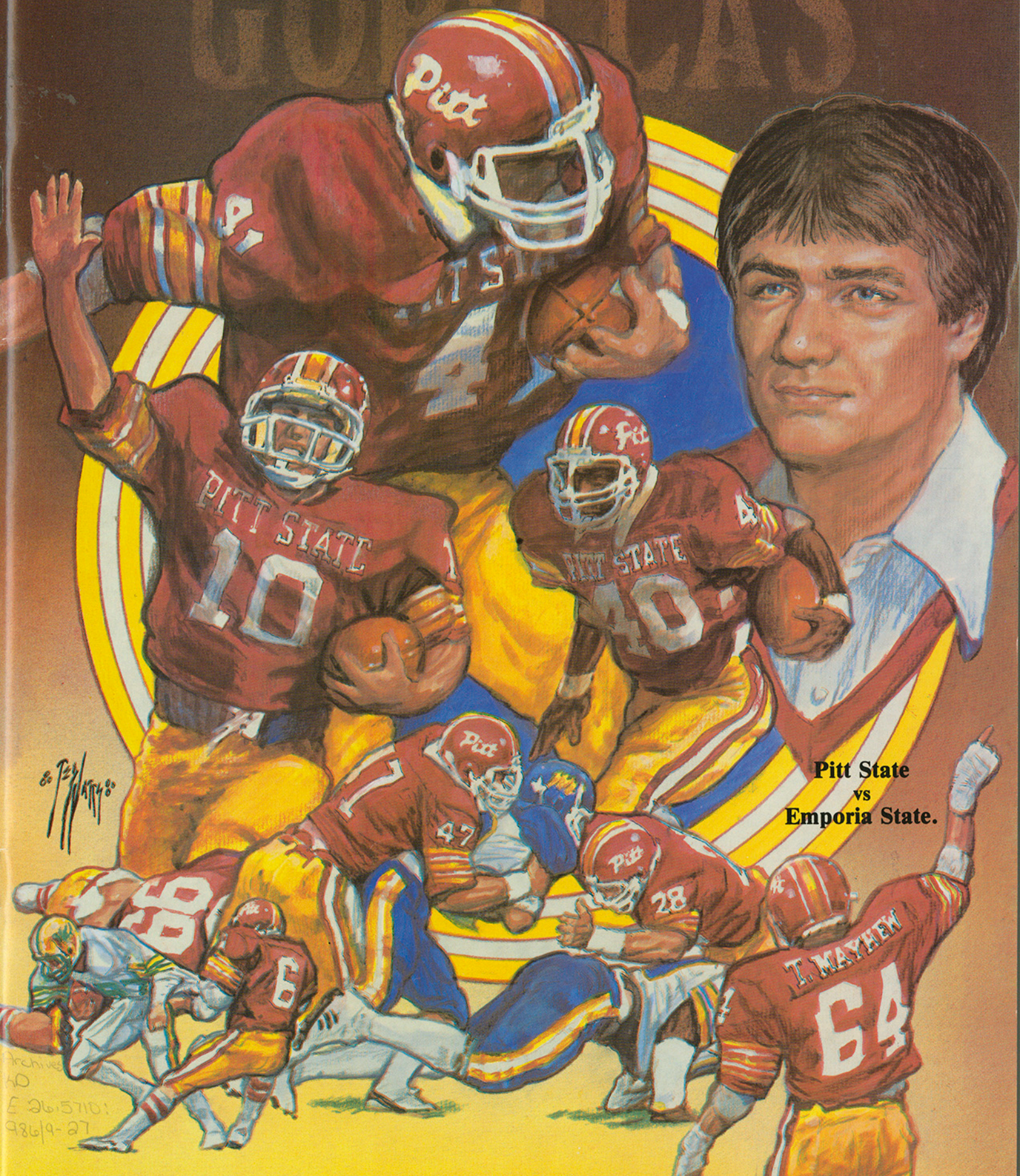

Pitt State
vs
Emporia State.

Archives
40
E 26.5710:
986/9-27



PSU alumnus, Ted Watts of Oswego, Kansas has literally painted his way into the forefront of American illustrations with a no-nonsense approach to his favorite subject . . . sports.

His client list includes the U.S. Olympic Committee, the National Collegiate Athletic Association, and over 140 college and university clients from coast to coast. His works hang in the Baseball Hall of Fame, Basketball Hall of Fame, Pro Football Hall of Fame, College Football Hall of Fame, and the USA Wrestling Hall of Fame.

Watts earned a Bachelor of Fine Arts degree from PSU in 1966. He was named an "Outstanding Young Alumnus" in 1976 as recognition for his art accomplishments. It's no wonder that Sports Illustrated's Douglas Looney said "On college campuses, Ted Watts is easily the best known sports artist in the land . . .", in his June 2, 1980 profile of the Kansan.

Those of us associated with PSU football feel very fortunate to have a friend such as Ted Watts design our annual football posters and the cover of our program. Thank you, Ted Watts.

1986 Gorilla Football Facts

Location: Pittsburg, KS 66762

Enrollment: 6,000

President: Dr. Donald Wilson

Athletic Director: David Suenram

Nickname: Gorillas

Colors: Crimson and Gold

Head Football Coach: Dennis Franchione

Head Coach's Year at School: 2nd

Head Coach's Win/Loss Record: 8-2

Assistant Football Coaches:

Lynn Meredith	Assistant Head Coach-Secondary
Jerry Kill	Defensive Coordinator-Linebackers
Bill Samuels	Offensive Line
Anton Stewart	Defensive Line
Mike Cawthon	Offensive Line
John Stammers	Receivers
Craig Benson	Offensive Backs
Manny Acosta	Outside Linebackers

Stadium: Brandenburg

Capacity: 6,000

Surface: Grass

Ball Used: Rawlings

Basic Offense: Veer

Basic Defense: Multiple 50

Offensive Starters Returning: 6

Defensive Starters Returning: 6

Affiliation: National Association of Intercollegiate Athletics

Division: I

Area: 2

District: X

Faculty Athletic Representative: Jerry Stockard, (316) 231-7000

Sports Information Director: Wayne Davenport, (316) 231-7000



HISTORY OF THE GORILLA

The Pittsburg State University Gorilla, one of the most unusual mascots in American higher education, was conceived in 1920 by a group of young men dissatisfied with the state of school spirit. Twenty-four students, under the leadership of Harold "Babe" Alyea, organized themselves as the "Gorillas" in order to "accelerate college spirit and enthusiasm until it shall permeate the state."

Thereafter, the Gorillas (a twenties slang term for roughnecks) sponsored pep rallies, picnics, freshman hazings, shoe "sails", special trains to athletic events, mock burials and weddings and night shirt stampedes through Pittsburg. Membership quickly grew to a hundred.

In 1923 the Gorillas had art student Helen Waskey make a drawing of the Gorilla. Two years later, they offered their symbol as its official mascot. On January 15, 1925,

the student body unanimously adopted the "ferocious beast...as a name and synonym for the athletic teams."

Through the years the Gorilla's depiction became less and less ferocious and more and more loveable until 1952 when the names Gus and Gussie were given to a pair of amiable primates. During the summer of 1980, Ted Watts set about to recreate the original ferocity of the mascot. On Friday evening, September 5, 1980, Watts signed a limited edition of five hundred lithographs of his painting of the Pittsburg State University Gorilla, commissioned by the Alumni Association. For the first time in almost thirty years the Gorilla was once again virile and dynamic, a symbol of strength and power. (Special thanks to Gene DeGrusen, "A Brief History of the Pittsburg State University Gorilla")

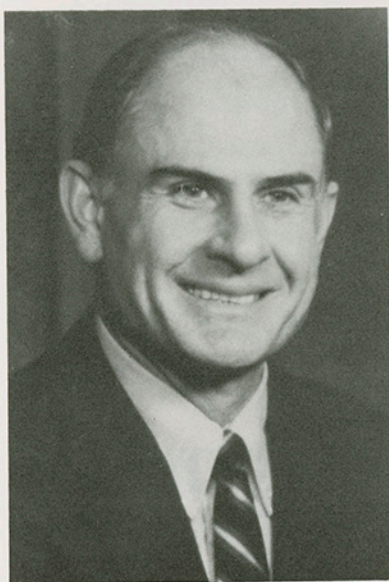

Dr. Donald Wilson President

Dr. Wilson became Pitt State's sixth President and eighth Executive Officer on December 1, 1983. His educational philosophy is based on the belief that colleges and universities should develop the entire person: mentally, physically, aesthetically and spiritually. Under his tutorledge, PSU has begun a new challenge. The "Campaign for Distinction" is a multi-million dollar fund-raising drive to enhance all areas of Pittsburg State.

Before serving as President at Pitt State he served as President at Southampton College of New York and Castleton State College of Vermont. He also served as Academic Dean at Olivet College of Michigan and Dean of Applied Arts at Ontario College of Ontario, Canada. Dr. Wilson also has ten years of additional experience as an educator, administrator and coach.

Dr. Wilson earned his B.A. from Southern College of Collegedale, Tennessee, his M.A. from Andrews University of Michigan, and his Ph.D. from Michigan State University. He has traveled in 46 countries; lived in five foreign countries; has speaking or reading knowledge of six different foreign languages; and was born in Poona, India.

David Suenram Athletic Director

David Suenram became Athletic Director at PSU in 1983. He also served as the head track and cross country coach until last summer when he left his track position, to devote more time to administrative duties. Suenram received his BS degree from Pittsburg State University in 1956 and his MS from PSU in 1959. In addition, he has done graduate work at Northern Illinois and Indiana University.

Since his return in 1967, Suenram's teams have dominated District X and conference competition as well as having good showings at the national meets. The track team has won the last six conference meets and finished sixth in the nationals in 1986. The tracksters also can boast two national indoor champions in 1985. His x-country teams have not been defeated in district competition since 1980 and have won conference titles the last three years.



Dennis Franchione Head Football Coach

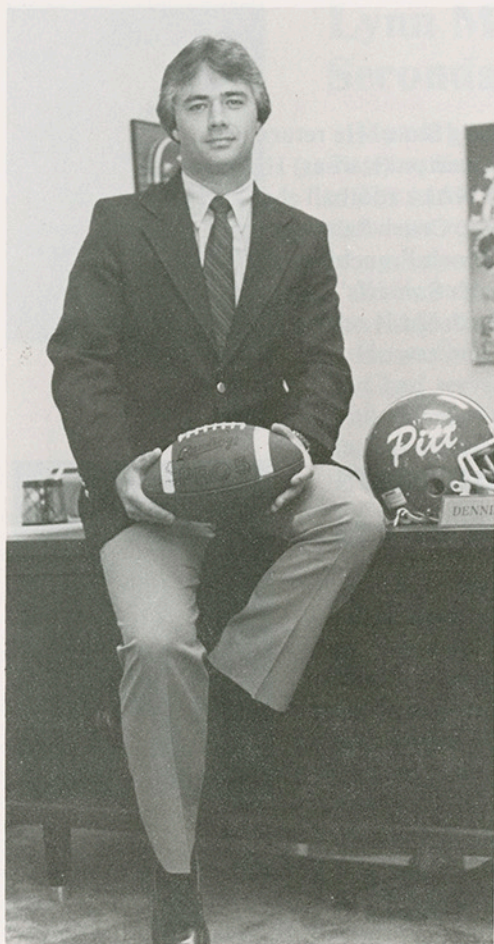

Dennis Franchione-Head Coach

After an 8-2 overall record, a Central States Intercollegiate Conference Championship, a trip to the NAIA national playoffs and a CSIC Coach of the year honor in his first season, what will Dennis Franchione do for an encore?

Franchione took a team laden with young players and guided them to Pittsburg State's fourth CSIC title and its first since 1981. But then, titles are nothing new for Franchione.

The native of Cherokee, Kansas, took Southwestern College to the KCAC title in 1982 with a 9-2 record. For his efforts, Franchione was named KCAC and NAIA District 10 Coach of the Year, and his two-year record at Southwestern was 14-4-2.

He then accepted a position with Tennessee Tech University as its offensive coordinator for two seasons prior to becoming the Gorilla mentor.

His other college coaching experience includes a three-year stint as an assistant coach at Kansas State University from 1978 to 1981. Franchione was receiver coach and was an administrative assistant in charge of Kansas and Kansas City area recruiting.

His high school coaching experience includes two years at Peabody (KS) High School, 1976-77; Mulvane (KS) High School, 1975 and Miller (MO) High School, 1973-74.

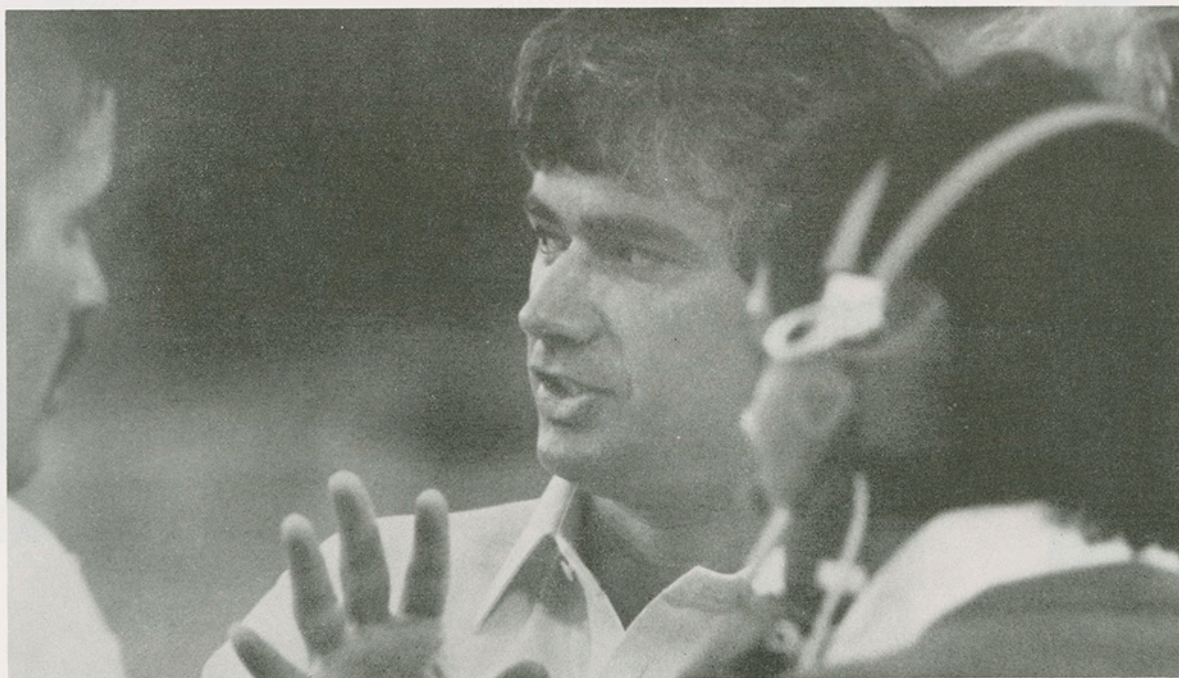

PITT STATE COACHING STAFF-OFFENSE

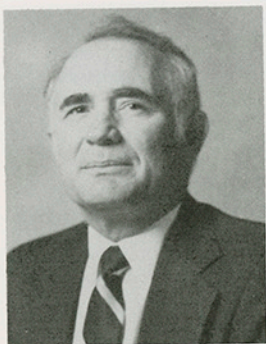

Bill Samuels Offensive Line

Coach Samuels is a 1958 and 1964 graduate of Pittsburg State. He returned to Pitt State in 1967 after a three year coaching stint at Riverton (Kansas) High School. His many notable performances during the 1957 NAIA football championship won acclaim for both himself and the University. Coach Samuels will coach the offensive linemen this season as well as help coach Franchione with the implementation of the offensive philosophy. Through Samuels' career at Pitt State his coaching responsibilities have included: the defensive secondary, receivers, offensive backs and specialty teams.

Jon Stammers Wide Receivers

Jon Stammers enters his second year at PSU, again coaching receivers. Stammers began his coaching career in 1981 at Mercy High School in St. Louis. His 1982-83 seasons were spent in St. James and his 1985 year at Monett, both in Missouri. Stammers was a PSU Graduate Assistant in 1984.

A 1980 Benedictine College grad, coach Stammers received an MA from PSU in 1985 and received a Strength and Conditioning Specialist Degree this summer.

Stammers, a St. James, Missouri native, is single.

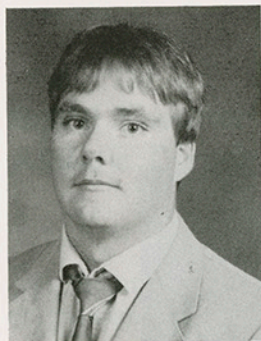

Mike Cawthon Assistant Line

Mike begins his second season at Pitt State, again assisting Coach Samuels on the Offensive line.

Coach Cawthon was a lineman at Northwest Missouri State and graduated from there in 1985. Cawthon is presently working on his Master's Degree at Pitt State.

Craig Benson Running Backs

Benson starts his first season at PSU assisting Coach Franchione with the offensive backs. Benson was a standout quarterback at Panhandle State University in Oklahoma.

Benson ran the Veer and helped the Aggies to a national-ranking and a Sunflower Bowl victory.

Benson and his wife, Lesha, have a two year-old son, Brandon.

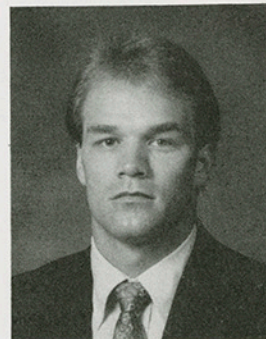



Lynn Meredith Secondary

Meredith comes to Pittsburg State from Highland Park High School in Topeka, Kansas, where he was head coach last season.

The native of Manhattan, Kansas, had served as assistant head coach and defensive coordinator at Panhandle State University for three seasons prior to being named coach at Highland Park.

While at Panhandle State, Meredith's defenses were rated in the top five in the NAIA three times.

He was head coach at Washington (KS) High School during the 1981 season and had served as a graduate and part-time assistant coach at Kansas State with Dennis Franchione. Meredith helped the varsity and junior varsity teams and coordinated KSU recruiting in Manhattan.

Jerry Kill Linebackers

Jerry Kill enters his second year at Pitt State again coaching linebackers and as Defensive Coordinator.

A former linebacker at Southwestern under Coach Franchione, Kill graduated in 1982. After spending 1983 as a graduate assistant at SC, Jerry coached defense at Midwest High School in Oklahoma City.

Coach Kill, a Cheney, Kansas native, is married to the former Rebecca Smith of Liberal.

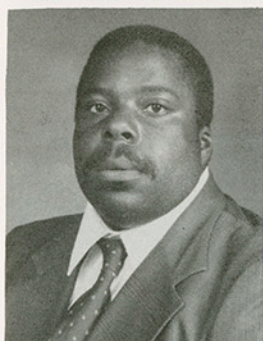
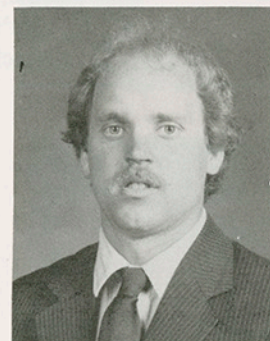

Anton Stewart Defensive Line

Coach Stewart begins his second year at Pittsburg State coaching the Defensive line. Anton was an All-American offensive lineman at Southwestern College during Coach Franchione's tenure.

Anton, a Bristol, Virginia native, is single and will earn his degree this year.

Manny Acosta Outside Linebackers

Manny Acosta, a two-time All-American Defensive End, will start his college coaching career this season. Acosta played at Panhandle State and was team captain of their nationally ranked defenses.

Coach Acosta, a Douglas, Arizona native, graduated in May, 1986.



PITT STATE SUPPORT STAFF

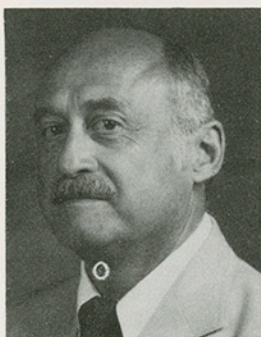

Al Ortolani
Head Trainer

Al Ortolani has been a permanent fixture at PSU since his days as a student starting in 1948. Al graduated in 1954 and became PSU's trainer in 1955. Sprinkled in his years as Head Trainer, was a Head Baseball coaching stint from 1962-1966.

Al is well-known in the U.S. for his expertise with athletic injury rehabilitation and has been involved with many swim teams on the National and International levels.

Dr. David Kendall
Academic Counselor

Pittsburg State University Athletic teams are very fortunate to enlist the services of Dr. Kendall. Very few schools the size of Pitt State have a full-time academic advisor. Dr. Kendall provides study hall assignments, tutoring service, grade monitoring, and scheduling services to all PSU athletes. Dr. Kendall's office is located in the Weede building directly adjacent to all athletic coaches' offices and is always available to athletes.

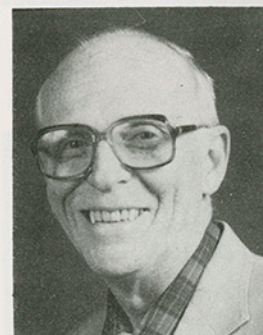

John Johnson
Strength Coach

The football Gorillas are very fortunate to employ the services of J.J. as their strength coach. Coach Johnson brings vast knowledge, practical experience, dedication, and enthusiasm to the quest for bigger, faster, and stronger athletes. John is a native of Pittsburg and attended PSU and Fort Scott Junior College. Coach Johnson is in the process of publishing a book on strength and conditioning which will be out this Fall.

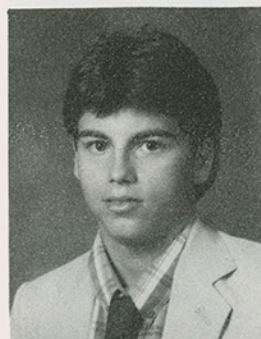

Gary Cignetti
Junior
Filmer



Dan Cornish
Junior
Student Trainer

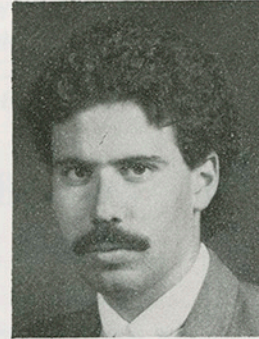

Tony Decker
Senior
Student Trainer



Shell J. Lockhart
Sophomore
Student Trainer



Randy Brooks
Sophomore
Manager



Mary Lynn Orlando
Sophomore
Student Trainer

1986 CAPTAINS



Tim Beck, #6

Senior—Physical Education
Defensive Back
6'0''-180
Ness City, KS



Mark Lentz, #98

Senior—History-Education
Defensive End
6'1½''-235
Fort Scott, KS

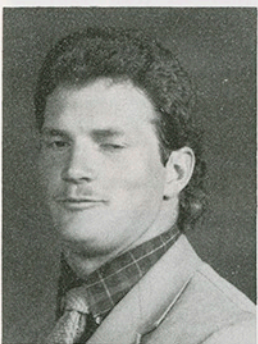

Bruce Stancell, #41

Senior—Physical Education
Fallback
6'2''-220
Anderson, MO

Bernard Brown, #4

Senior—Physical Education
Linebacker
5'10''-198
Claremore, OK

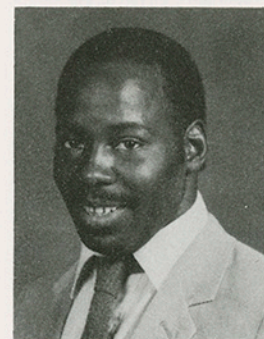

Todd Mayhew, #64

Senior—Drafting Technology
Center
6'3''-269
Haviland, KS

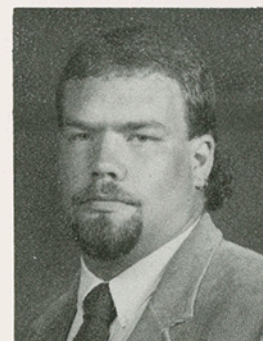

Sam Valentini, #77

Senior—Physical Education
Offensive Tackle
6'2''-260
Youngstown, OH



MEET THE GORILLAS

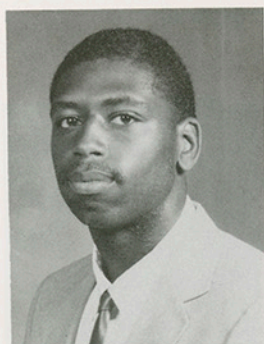

Ted Adams
Freshman—Physical Ed.
6'3"-190
Rochester, NY

17

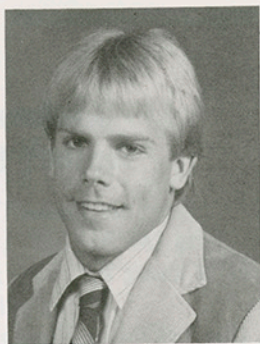

Bret Alexander
Senior—Business Marketing
5'10"-175
Appleton, MO

29



Kenny Allen
Senior—Physical Ed.
6'1"-230
Houston, TX

86



Scott Bailey
Sophomore—Engineering
6'4"-228
Lamar, MO

44

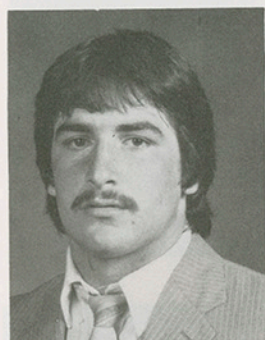

Lonnie Ball
Sophomore—Business Admin.
6'3"-235
Centerville, KS

80



Blaise Bauer
Sophomore—Education
6'3"-195
Monett, MO

88

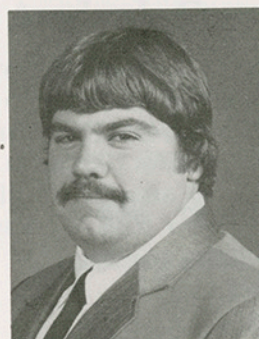

Jon Beal
Junior—Math/Computer Sci.
5'8"-230
Effingham, KS

70

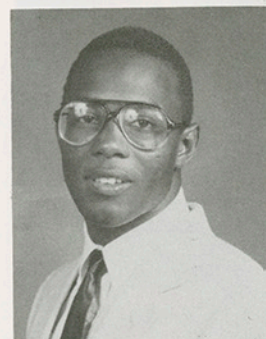

William Boston
Sophomore—Child Psychology
5'9"-162
Stillwater, OK

23

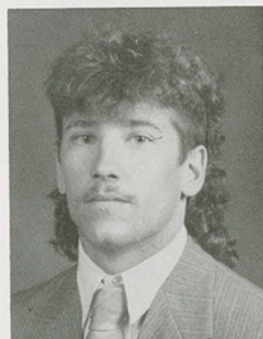

Michael Bowman
Junior—Physical Education
5'7"-145
Adrian, MO

26

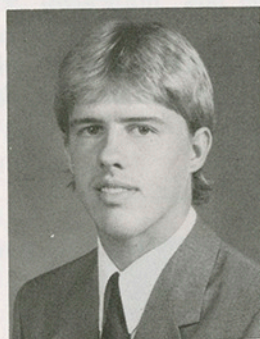

Bob Campbell
Sophomore—Business Admin.
6'1"-185
Uniontown, KS

7



Nate Christmon
Sophomore—Accounting
6'0"-240
Midwest City, OK

78

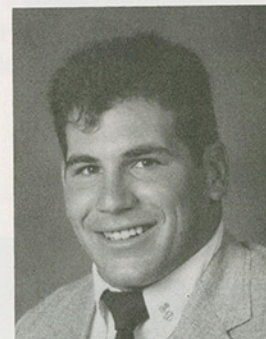

Steve David
Senior—Recreation
6'-210
Houston, TX

28



Kenneth Davis
Sophomore—Recreation
5'6"-189
Oklahoma City, OK

42

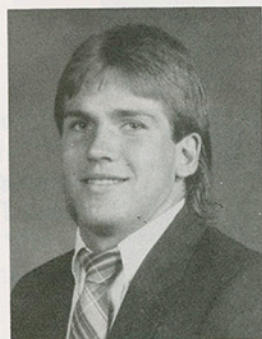

Mitch Edmiston
Sophomore—Business
5'11"-190
Adrian, MO

38

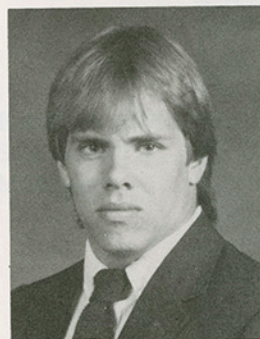

Jason Edwards
Junior—Marketing
6'2"-210
Ottawa, KS

46



Kurt Freiss
Sophomore—Pre-Law
6'1"-200
Parsons, KS

57

MEET THE GORILLAS

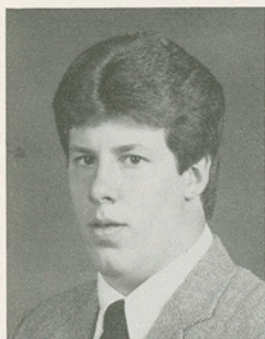

Dale Fuchs
Sophomore—Physical Ed.
6'2"-240
Owensville, MO **53**

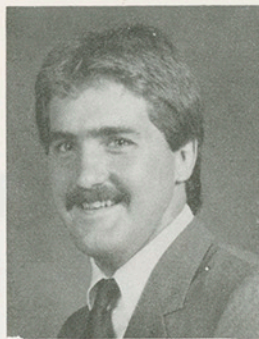

Bruce Garten
Junior—Automotive Tech.
6'2"-220
Abilene, KS **94**



Sam Habjan
Sophomore—History
6'0"-220
Pittsburg, KS **61**

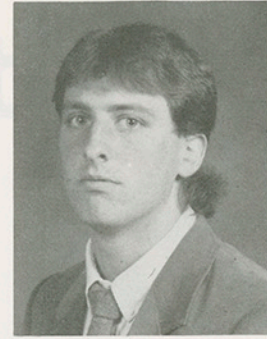

Mark Hayward
Sophomore—Biology Ed.
6'0"-200
Riverton, KS **37**

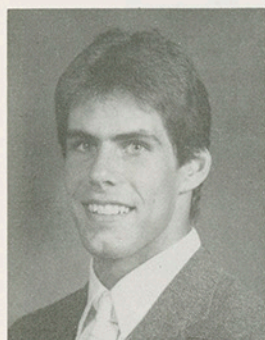

Michael J. Hoover
Junior—Business Admin.
6'3"-210
Shawnee Mission, KS **83**

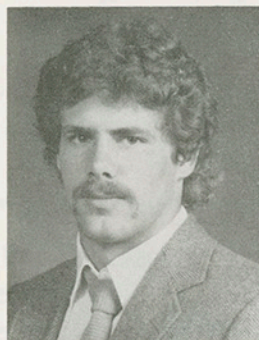

Don Johnson
Sophomore—History
6'0"-185
Midwest City, KS **22**

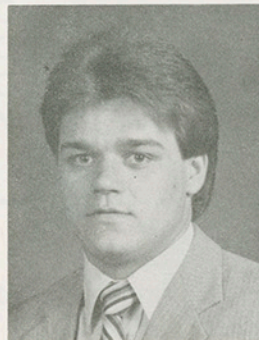

John Kemp
Junior—Pre-Medicine
5'10"-198
Holbrook, NY **49**

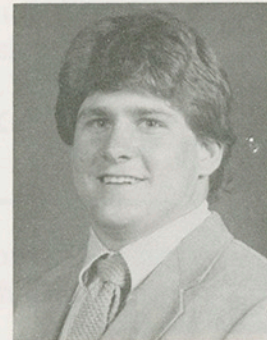

Randy Leach
Senior—Biology
6'1"-250
Erie, KS **55**

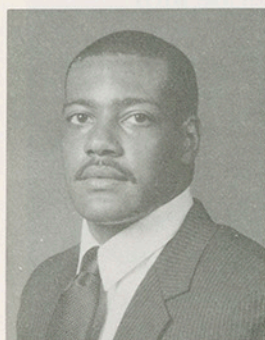

Rodney Lewallen
Senior—Rec. Admini.
6'1"-208
Wichita, KS **40**

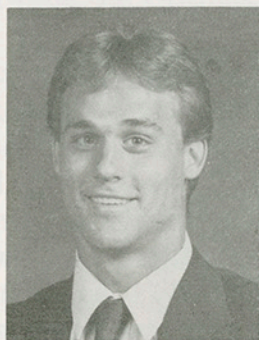

Mike Meek
Sophomore—Rec. Admin.
5'10"-175
Louisburg, KS **30**



Jeff Menefee
Senior—P.E./Biology
5'11"-180
Adrian, MO **2**

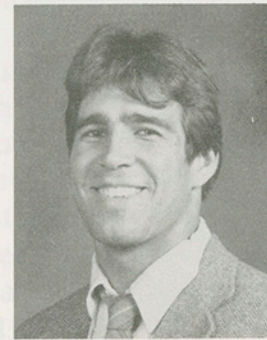

Lee Meyers
Senior—Soc. Sci. in Education
6'5"-200
Olathe, KS **81**

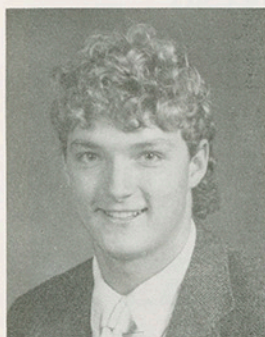

Robin Mika
Senior—English/Psychology
6'2"-187
Shawnee Mission, KS **27**

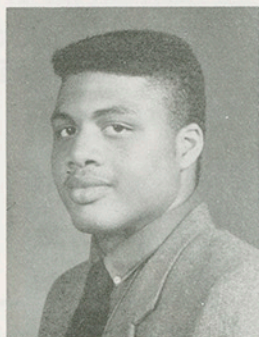

Donald L. Minor
Sophomore—Business
6'1"-230
Fort Worth, TX **93**

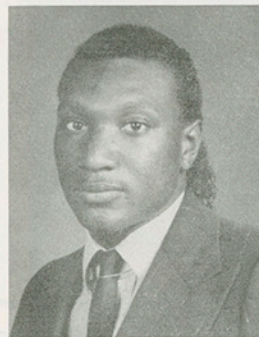

Richard Nelson
Sophomore—Auto Technology
5'10"-185
Midwest City, OK **35**

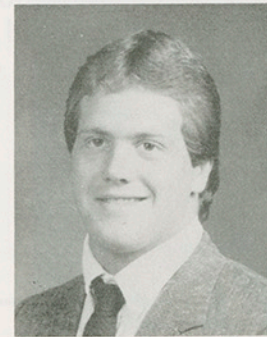

Brent C. Parsons
Sophomore—Marketing
5'10"-180
Derby, KS **96**

MEET THE GORILLAS

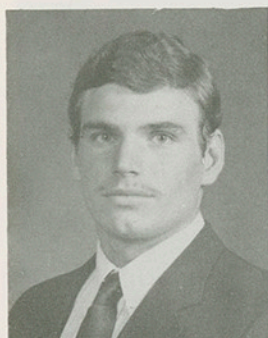

Joe Phillips
Junior—Business Admin.
6'0"-213
Archie, KS

58

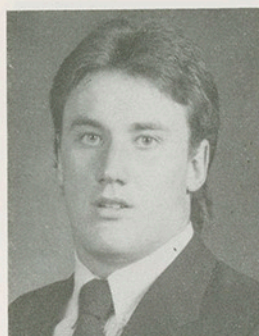

Brett Potts
Freshman—Business Admin.
6'4"-225
Bolivar, MO

72

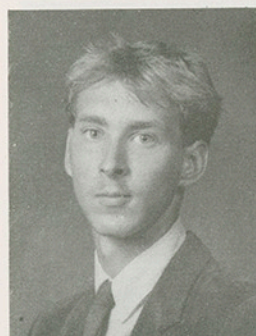

Rob Rowland
Sophomore—Plastics
6'1"-140
Shawnee Mission, KS

87



Bob Schaller
Junior—Recreation
6'1"-241
Tampa, FL

99

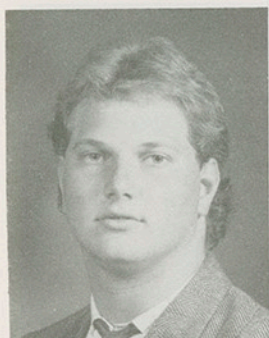

Scott Schaller
Sophomore—Info. Systems
6'2"-235
Tampa, FL

62

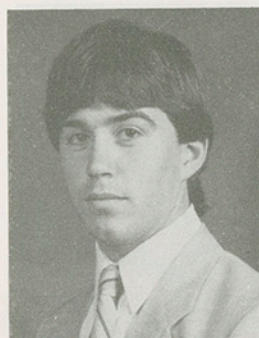

Trent Scott
Sophomore—Undeclared
6'1"-165
Adrian, MO

3



Brett Shirk
Sophomore—Business Admin.
6'0"-195
Newton, KS

45

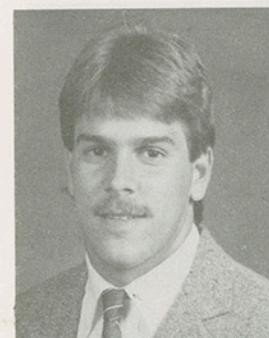

Bryan Simoncic
Junior—Mech. Eng. Tech.
6'1"-200
Frontenac, KS

47

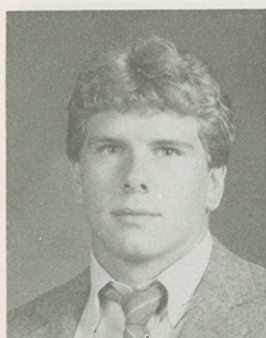

Brad Southwick
Sophomore—Business Admin.
6'0"-220
Overland, KS

63

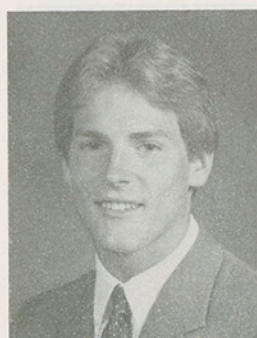

Gene Stegeman
Junior—Accounting
5'11"-175
Overland Park, KS

10

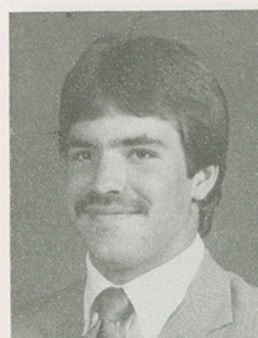

Kurt Thompson
Junior—P.E./Biology
6'1"-210
Iola, KS

48

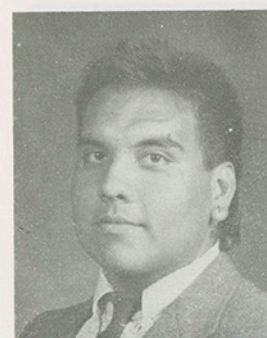

Rick Tyson
Sophomore—Physical Therapy
6'1"-250
Del City, OK

67

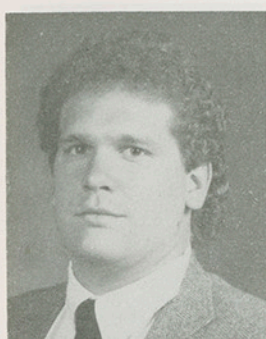

Jesse Wall
Sophomore—Psychology
6'1"-245
Midwest City, OK

71

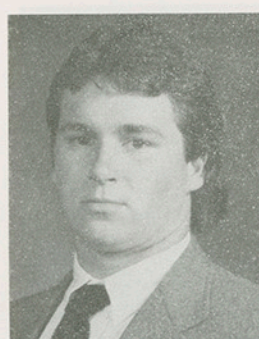

Scott Waner
Sophomore—Bus. Finance
6'2"-245
Tulsa, OK

69

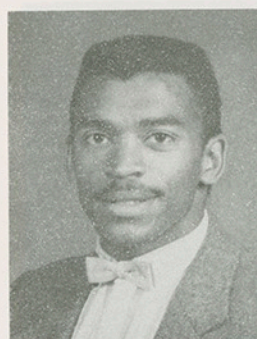

Monte Weathers
Junior—Physical Education
5'8"-165
Riverton, KS

31



Roman Weihebrink
Senior—Recreation
5'10"-225
Dodge City, KS

90

The Gorilla Booster

Official Athletic Program of Pittsburg State University

Price \$1.00 Includes Tax

HOME	AWAY
Pittsburg 57.....Arkansas Tech. 37	Pittsburg 37.....Univ. of Mo., Rolla 14
Sept. 27.....Emporia State	Oct. 4.....Missouri Southern
Oct. 18.....Ft. Hays State	Oct. 11.....Washburn Univ.
Nov. 8.....Missouri Western	Oct. 25.....Wayne State
Nov. 15.....Langston Univ.	Nov. 1.....Kearney State

Tonight the Gorillas are kicking off the start of the Central States Intercollegiate Conference (CSIC) schedule against the Emporia State University Hornets. Both teams come into tonight's game with undefeated records.

The Gorillas improved their record to 2-0 as they defeated the University of Missouri-Rolla Miners, 37 to 14, in Rolla on Sept. 20. Gene Stegeman led the Gorillas with 159 yards rushing, while Monte Weathers had another explosive game with three touchdowns. Meanwhile the Gorillas' defensive was hard at work with three interceptions.

Emporia State defeated Baker University 35 to 7 to improve their record to 3-0. David Tryon scored two touchdowns for the Hornets and finished the game with 160 rushing yards to become the all-time rushing leader at Emporia State with 2,799 career yards.

The Gorillas lead the series 36-28-2, although the Hornets defeated Pittsburg State, 41 to 9, last year to snap an 11-game winning streak the Gorillas held against Emporia.

Tonight's game will also be a national game as both teams entered the week in the national rankings. In the Sept. 17 NAIA Division I top twenty poll, the Gorillas were ranked in the fourth place position, while Emporia entered the top twenty at 19.

Pittsburg State University would like to extend a special welcome to the residents of Girard, Kan. They are the Gorillas' special guests in a new regional outreach program sponsored by the University.

The Gorillas will be on the road for the next two weekends at Missouri Southern State College and Washburn University before returning home for the Oct. 18 homecoming game against Fort Hays State University.

Go With The Winners



Mark
Kennedy

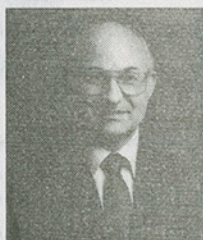

Frank
Rodich



Mike
Plank



A. J.
Cavanaugh



Bob
Hoffman

Go Gorillas Go Prudential

Local Prudential Agents
Wish A Winning
Season for the Gorillas

Get A Piece of the Rock

Variable Products Auto
Mutual Funds Health
Life Homeowners

Paul J. Hutsey, CLU
Manager
902 S. Broadway



Russ
Fletcher



Jeff
Hoffman



Frank
Villamaria



Ron
Cushman



Vern
Pearson

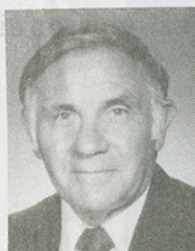

Paul
Hutsey

Athletic Fund Drive

1986 was a significant year for the athletic fund drive. For the first time, the athletic fund drive was conducted from the University Development Office under the leadership of Grady Smoot in conjunction with the athletic department. A new format for the drive involved dividing fifty community volunteers into five member teams, each with a team captain. The teams were in competition with one another for the honor of raising the most dollars for Pittsburg State Athletics. The result was an all time high in athletic fund raising at Pittsburg State University.

Direct contributions, the establishing or increasing of endowed funds and in-kind giving came to almost \$100,000 in the past year. These funds are very important to the success of the Pittsburg State Athletic Department.

The overall drive chairman for 1986 was George Pitzer. Team captains were Gary Cinotto, Wayne Allai, Tim Biggs, Jim Bishop, Merle Clark, Harry Cuendet, Craig Currier, Joe Hart, Glenn Hough and Bill Wachter.

Gary Cinotto was the team captain of the winning team. Team members were George Pitzer, Wayne Davenport, Mim Ward and Jack Bache. These men have been designated "Number One Gorillas" for the 1986-87 school year.

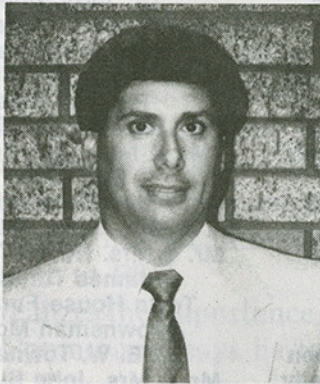

Gary Cinotto

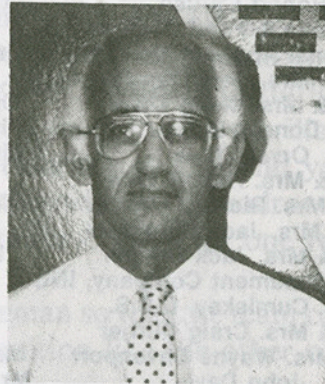

Jack Bache



Wayne Davenport

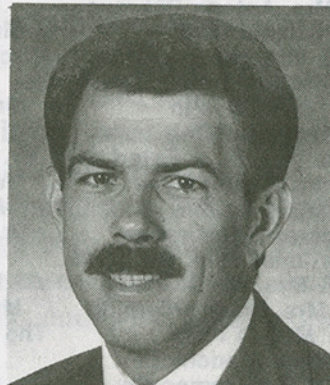

Jim Ward

GORILLA BOOSTERS

- AAA Club Travel Agency, INC**
 Jackie Abel
 Mr. & Mrs. Wayne P. Allai
 George Allen
 American Legion
 Barry L. Anderson
 Dr. & Mrs. James M. Aubuchon
 Walter Autem
 Mr. & Mrs. Charles Barnard
 Dr. & Mrs. John B. Barnett
 Beck and Hill Market
 William P. Beezley, D.V.M.
 James and Maurine Bena
 Mr. & Mrs. Cliff Beougher
 Vernon Berkey and Dean Papp
 Anthony Bettega
 Roger Bezinque
 Bob's Grill
 Jim Bortnick
 Mrs. Jessie Brenner
 Dr. & Mrs. Kenneth Brooks
 Dr. Thomas Bryant
 Mr. & Mrs. Al Burgert
 Burce Cannell
 Mr. & Mrs. Louis A. Caputo
 W. P. Carpino
 Robert Caruso
 Cash Grain & Feed Company
 Centennial Abstract Co., INC
 Mr. & Mrs. Gary Cinotto
 Mr. & Mrs. Merle Clark
 Donald Close
 Orval Close
 Mr. & Mrs. Homer Cole
 Mr. & Mrs. Richard Cooper
 Mr. & Mrs. Jack Copeland
 Mr. & Mrs. Jack Cremer
Cremer's Monument Company, INC
 J. G. Cumiskey, D.D.S.
 Mr. & Mrs. Craig Currier
 Mr. & Mrs. Wayne Davenport
 John Davis
 Mr. & Mrs. John Davis
 Degasperi & Associates
 Dena Dellesega
 Mr. & Mrs. Antone Dobrauc
 Donald Dunn
 Mr. & Mrs. Doug Eaton
 Electronix Systems Midwest
 1106 Drive In
 Gordon Elliott
 Mr. & Mrs. M. J. Esterl
 Evans Liquor Store
 Dan Farrell
 Federated Insurance
 First National Bank of Girard
 Col. & Mrs. Austin Flagg
 Mr. & Mrs. Robert Fleming
 Mattie Foxx
 Dennis Franchione
 Mr. & Mrs. James Fry
 Mr. & Mrs. Richard Gallagher
- Rex Garner
 Timothy George
 Gill's Oil & Tire, INC
 George Graham
 Graphic Forms Services
 Lebros Grisolano
 William Grotheer
 Mr. & Mrs. Prentice Gudgen
 Guy's Shop
 Dr. & Mrs. Robert Haderlein
 Timothy Harries
 Mr. & Mrs. Robert Hilt
 Hofer, INC
 Mr. & Mrs. Jack Hoffman
 Mr. & Mrs. E. W. Hollenbeck
 Dr. & Mrs. Donald Holsinger
 Mr. & Mrs. Richard Horton
 Glenn Hough, D.D.S.
 Miss Jean Householder
 J & M Service
 J.C. Penny
 Mr. & Mrs. Bruce Jackson
 Jim's Steak House
 John's Sports Center
 Mr. & Mrs. Robert Johnson
 Dr. & Mrs. J. C. Johnson, Jr.
 Dr. & Mrs. David Jones
 Paul Jones
 Mr. & Mrs. Gary Kahmann
 Dr. & Mrs. John Kazmierski
 Dr. & Mrs. David Kendall
 Kiwanis Club of Pittsburg
 Mr. & Mrs. John Kreissler
 Dr. Helen Kriegsmann
 Mr. & Mrs. Stuart Kurdi
 David Lindsey
 Loy and Loy Attorneys
 Kenneth Manley
 Ronald McCaskill
 David McLane
 Mr. & Mrs. Glenn McLaren
 Mr. & Mrs. Edward McNally
 Robert Menchetti, D.D.S.
 Menghini & Menghini Attys
 Mr. & Mrs. Tim Mensendiek
 Dr. & Mrs. Earl Miller
 Mr. & Mrs. William Miller
 Mitchell Contracting Co., INC
 Joe Monsour
 Mr. & Mrs. Randy Morrow
 Chris Murdock
 Mr. & Mrs. Douglas Neubert
 Mr. & Mrs. Larry Nokes
 Mr. & Mrs. Gordon Nutt
 Dr. & Mrs. Rodney Odgers
 Billy Oertle
 Mr. & Mrs. Al Ortolani
 Mr. & Mrs. Jack Overman
 The Overhead Door Company
 Bob Palmer
 John Pappas, DC
 Dr. & Mrs. Paul Parker
- Dr. & Mrs. John Peterson
 Mr. & Mrs. Albert Phillips
 Radio Shack, Downtown
 Pittsburg Aluminum Recycling
 Pittsburg Cable TV, INC
 Rotary of Pittsburg
 Mr. & Mrs. George Pitzer
 Mr. & Mrs. Dennis Purdon
 Ramsey's
 Walter Revell
 The Rocking K. Saloon
 Mr. Frank Ross
 August Rua
 Guido Saccane
 Mr. & Mrs. Bill Samuels
 Dr. & Mrs. Brent Schlapper
 Bob Scifers
 Security Benefit Plan
 August Semonick
 Mr. & Mrs. Jack Shireman
 Mr. & Mrs. Kenneth Simons
 Dr. & Mrs. Fred Smith
 Dr. & Mrs. Joseph Smoot
 Dino Spigarelli
 Stahl's Market
 Stauffer Communications
 Dr. Jerry Steele
 Kenneth and Darlene Stenzel
 Emily Stocker
 Mr. & Mrs. David Suenram
 Patsy Sumner
 Superior Printing
 Mr. & Mrs. Jack Templin
 Bob Terlip
 Mr. & Mrs. Thomas Thomas
 Mr. & Mrs. Benny Titterington
 Mr. & Mrs. Nelson Toburen
 James Torchia
 Town House Furniture
 Townsman Motel
 E. W. Towner
 Mr. & Mrs. John B. Towner
 Mike & Bobbie Turnbull
 Dr. Fred Tweet
 Mr. & Mrs. A. J. Wachter
 Mr. & Mrs. Bill Wachter
 Walt Panneck Men's Wear
 Charles Watt
 Mr. & Mrs. Ted Watts
 Mr. & Mrs. Donald Webber
 Robert White
 Mr. & Mrs. Donald Widner
 Mr. & Mrs. Paul Wilbert
 Wilbert & Towner
 Francis Willauer, Jr.
 Dr. & Mrs. Donald W. Wilson
 Kendall Wood
 Donald Woolman
 Ivan Worley
 Mr. & Mrs. Matt Young

Senior Spotlight

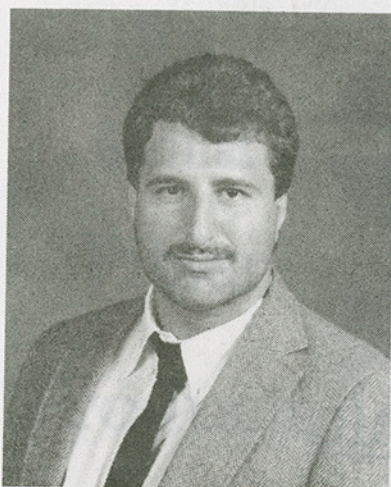

Sam Valentini

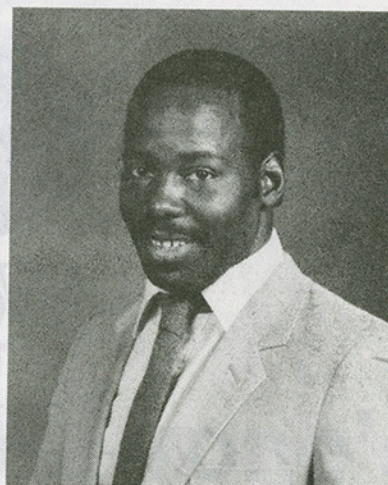

Bernard Brown

To be selected as a team captain, it is not only an honor but also a responsibility. Seniors Sam Valentini and Bernard Brown are two members of this year's Gorilla football team who have this role and are ready to fulfill it.

Valentini, 6'2" and 260 lbs., is an offensive lineman for the Gorillas and is entering his third season at Pittsburg State University and second year as a starter. A native of Youngtown, Ohio, he graduated from Woodrow Wilson High School in 1982, attended Independence Junior College for one year, and then came to PSU.

He realizes the importance of an offensive lineman so that the team can score lots of points and says he takes pride in his position like the other offensive linemen do.

'Sam is a returning all-conference player and a very proven player on the offensive line. He is a real leader and it is always something to be an offensive lineman and elected captain,' Coach Dennis Franchione said. 'Sam is a very concerned person about all the players and tries to help,' he said.

Brown, 5'10" and 195 lbs., is a transfer from Southeast Missouri State and a defensive lineman for the Gorillas. At SEMO, Brown was a starter and second team all-MIAA selection as he accumulated 29 unassisted tackles and 31 assisted tackles last season. He graduated from Clairemore, Okla., High School in 1983 and attended Dodge City Junior College before attending SEMO.

Brown is looking forward to having a good season and helping the team as much as he can to accomplish the team goals, and he is excited about his transfer to Pittsburg State.

'Bernard has started to emerge as a vocal leader for us on the defense. He is a good player that hopefully will give us the defensive personality that we want,' Franchione said.

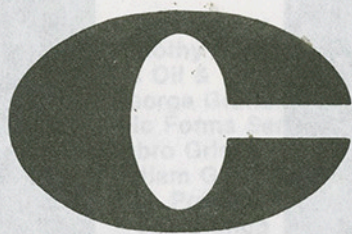

**We Want
to be
Your Bank.**

City National Bank
OF PITTSBURG

522 S. Broadway

MEMBER F.D.I.C.

231-8400

**“Mother’s Only
Competitor”**

Harry’s Cafe

**Good Food
at
Reasonable Prices**

Open 6 a.m. to 7:45 p.m.

Closed Mondays

415 N. Broadway

232-9703

**Win
Gorillas
Pitzer
Products
Inc.**

2902 N. Old Rouse

232-2670

Go

Gorillas

Go

**Marrone's
Inc.**

109 N. Pine

231-6610

**Bob Dittman
Insurance
Agency**

121 W. 5th

231-3660

**Need
A
Prescription
Filled
See
Arma Drug**

Arma, Kansas



STEVEN B. JOHNSON

Bus. 316-231-6110
HOME 316-232-9047

Magic Mirror and Glass Co.

Mirrors

Windows

Table Tops

315 E. 7th

231-1942

The Heritage Agency

**for
Real
Estate**

915 N. Bdwy

231-8390

Go

Gorillas

Go

**Frontenac
Express**

**W. S. DICKEY
Clay
Mfg.
Co.**

824 E. 4th

231-1400



Rua Insurance Agency

August Rua, Wayne Allai, David Rua

All Pittsburg State University Graduates

1504 N. Bdwy

231-6460

Your
Full Service
Conoco Dealer
at
Quincy & Broadway

Malle Service Station

Go

Gorillas

Go



**Edward D. Jones
& Co.**

Members New York Stock Exchange, Inc.

Ks. Toll Free 1-800-362-0396
Mo. Toll Free 1-800-835-0136

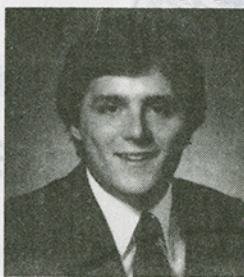

John D. Ison
109 E. 9th
231-8604

Open Everyday of the
Year

Sixty-Six Food Mart

220 N. Summit
Girard,

724-6386
Kansas

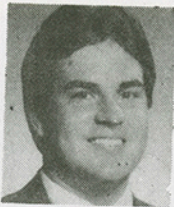

J. Todd Ewing



Phyllis Powell



Sharon Harper



Marianne Wachter



Phyllis Fry



Sandra Emerson



Becky Rodgers

Buy your home with Coldwell Banker and you'll get the Sears Home Buyer's Savings Book, good for 15% to 30% off regular prices on over 100 selected items at Sears.



James Bishop, Broker

231-4370

908 S. Broadway

A MEMBER OF THE
SEARS FINANCIAL NETWORK 

**COLDWELL
BANKER** 

JIM BISHOP & ASSOCIATES

An Independently Owned and Operated Member of Coldwell Banker Residential Affiliates, Inc.

The Home Sellers

TWO WINNERS

**THE GORILLAS
AND
JAYHAWK COAL**

**Mackie
Clemens
Fuel Co.**

320 N. Locust

231-1050

Go

Gorillas

Go

**Hazelwood's
311
Club**

311 E. 7th

232-9746

BOWL

at the

Holiday Lanes

Pro Shop

Snack Bar

Lounge

2406 N. Bdwy

231-2222

Complete Tire Service

Dayton Tires

Call The Tire Pro

Beasley's

822 N. Bdwy

231-6600

Want to Sell Something

Quickly

Use Headlight-Sun

WANT ADS

NEWS to you Every Morning

The Morning Sun

701 N. Locust

231-2600

**All of Your
Sporting Goods
Supply**

Jock's Nitch

At The Mall

The new name for the future.

BANK IV

PITTSBURG

BANK IV Pittsburg
Third & Broadway
Pittsburg, KS 66762
(316) 231-0600
Member FDIC

**Member of the National School Supply
and Equipment Association**

"From the Nursery to the University"

Bowlus School Supply, Co.

201 E. Fifth

School Division

231-3450

1015 N. Broadway

Sporting Goods Division

231-2290

Corporate Sponsors for Today's Game

Pitt Plastics

Manufacturers
of
Plastic Can
Liners

1400 Atkinson 231-4030

Wilbert & Towner, P.A.

Paul Wilbert John B. Towner
Garry Lassman Nelson Toburen
Robert Fleming A.J. Wachter
Robert Tomassi

Associates

Gordon Gregory Bill Wachter

HOFER, INC.

Irregular Route Carrier
of Feed, Fertilizer
Minerals, Steel, Well Seal
Etc.

20th & Bypass
P.O. Box 583 231-5210

DYCO/ NATIONAL MILLS

Screen Print Equipment/Supplies
Custom Screen Printing
T-Shirts, & Pre-cut Letters

701 E. Washington 232-2790

Gorilla Roster

No.	Name	Pos.	Ht.	Wt.	Class	Hometown
1	Vern Moore	QB	6'0"	175	FR	Okiahoma City, OK
2	Jeff Menefee	DB	5'11"	175	SR	Adrian, MO
3	Trent Scott	DB	6'1"	195	SO	Drexel, MO
4	Bernard Brown	LB	5'10"	195	SR	Claremore, OK
5	Kenny Chapman	RB	6'0"	190	JR	Santa Barbara, CA
6	Tim Beck	DB	6'0"	190	SR	Ness City KS
7	Bob Campbell	QB	6'1"	185	SO	Uniontown, KS
8	Theo Hall	DB	5'8"	175	FR	Topeka, KS
9	Kevin Hall	SS	6'0"	190	FR	Chanute, KS
10	Gene Stegeman	QB	5'11"	175	JR	Overland Park, KS
11	Johnathon Jackson	WR	6'0"	160	FR	Tulsa, OK
13	Orlando Brown	RB	6'1"	215	FR	Oklahoma City, OK
15	Sylvester Holland	RB	5'9"	178	JR	Leavenworth, KS
16	Oscar Epps	RB	5'10"	180	FR	Dallas, TX
17	Ted Adams	DB	6'3"	190	FR	Rochester, NY
19	Darryl Wren	DB	6'1"	180	FR	Tulsa, OK
20	Bryan Mahnken	RB	5'10"	185	FR	Girard, KS
21	Tim Brown	DB	5'9"	170	FR	Oklahoma City, OK
22	Donnie Johnson	DB	6'0"	185	SO	Midwest City, OK
23	William Boston	DB	5'9"	165	SO	Stillwater, OK
24	Tim Alex	DB	6'2"	185	FR	Overland Park, KS
26	Mike Bowman	K	5'7"	145	JR	Adrian, MO
27	Robin Mika	DB	6'2"	190	SR	Shawnee Mission, KS
28	Steve David	DL	6'0"	210	SR	Webster, TX
29	Bret Alexander	DB	5'10"	175	SR	Appleton City, TX
30	Mike Meek	WR	5'11"	175	SR	Louisburg, KS
31	Monte Weathers	RB	5'8"	165	JR	Riverton, KS
32	Curtis Moss	RB	5'6"	170	FR	Anchorage, AK
33	John Baumgartner	LB	6' "	215	FR	Overland Park, KS
34	John Roderique	LB	6'0"	210	FR	Webb City, MO
35	Richard Nelson	DB	5'10"	184	SO	Oklahoma City, OK
37	Mark Hayward	DB	6'0"	195	SO	Galena, KS
38	Mitch Edmiston	DB	5'11"	190	SO	Adrian, MO
39	Butch Kirkendoll	DB	5'8"	165	FR	Andover, KS
40	Rod LeWallen	RB	6'1"	215	SR	Wichita, KS
41	Bruce Stancell	RB	6'2"	225	SR	Anderson, MO
42	Kenny Davis	RB	5'6"	185	SO	Del City, OK
44	Scott Bailey	LB	6'4"	210	SO	Lamar, MO
46	Jason Edwards	DL	6'2"	200	JR	Ottawa, KS
47	Bryon Simoncic	DB	6'1"	200	JR	Pittsburg, KS
48	Kurt Thompson	LB	6'0"	205	JR	LaHarpe, KS
49	John Kemp	LB	5'10"	198	JR	Holbrook, NY
51	Rick Warren	OL	6'1"	225	FR	Iola, KS
53	Dale Fuchs	OL	6'1"	235	SO	Owensville, MO
54	Mike Dunham	OL	6'2"	245	FR	Dighton, KS
55	Randy Leach	OL	6'1"	243	SR	Erie, KS
56	Nick Roberts	OL	6'1"	230	FR	Fredonia, KS
57	Kurt Friess	LB	6'0"	200	JR	Parsons, KS
58	Joe Phillips	LB	6'0"	210	JR	Archie, MO
59	Jessie Glacier	LB	6'2"	200	JR	Tulsa, OK
60	Mark Durbin	OL	6'4"	235	FR	Midwest City, OK
61	Sam Habjam	DL	6'0"	220	SO	Pittsburg, KS
62	Scott Schaller	OL	6'2"	235	SO	Tampa, FL
63	Brad Southwick	OL	6'0"	220	SO	Overland Park, KS
64	Todd Mayhew	OL	6'3"	270	SR	Hariland, KS
67	Rick Tyson	OL	6'1"	250	SO	Midwest City, OK
68	Randall Widsom	LB	6'1"	170	FR	Lenexa, KS
69	Scott Waner	OL	6'3"	245	SO	Tulsa, OK
70	Jon Beal	OL	5'8"	235	JR	Effingham KS
71	Jesse Wall	OL	6'1"	245	SO	Midwest City, OK
72	Brett Potts	DL	6'4"	225	FR	Bolivar, MO
73	Olinza Headd	OL	6'0"	240	FR	Kansas City, MO
77	Sam Valentini	OL	6'2"	260	SR	Youngstown, OH
78	Nate Christmon	DL	6'0"	235	SO	Midwest City, OK
79	Larry Wallis	OL	5'8"	235	FR	Wakefield, KS
80	Lonnie Ball	DL	6'3"	235	SO	Centerville, KS
81	Lee Meyers	DB	6'3"	187	SR	Olathe, KS
82	David Welch	WR	6'2"	185	FR	Moline, KS
83	Mike Hoover	TE	6'3"	205	JR	Mechanicsburg, PA
85	Marty Coss	TE	6'5"	225	FR	Joplin, MO
86	Kenny Allen	TE	6'1"	227	SR	Houston, TX
87	Rob Rolland	WR	6'0"	150	FR	Shawnee Mission, KS
88	Blaise Bauer	WR	6'3"	195	SO	Pierce City, MO
90	Roman Wiehebrink	DL	6'0"	218	SR	Dodge City, KS
93	Donald Minor	TE	6'1"	220	SO	Ft. Worth, TX
94	Bruce Garten	DL	6'2"	220	SO	Abilene, KS
98	Mark Lentz	DL	6'2"	235	SR	Ft. Scott, KS
99	Bob Schaller	DL	6'1"	241	JR	Tampa, FL

Probable Off

88 BLAISE BAUER
67 RICK TYSON
70 JOHN BEAL
64 TODD MAYHEW
71 JESSE WALL
77 SAM VALENTINI
84 KENNY ALLEN
10 GENE STEGEMAN
31 MONTE WEATHERS
41 BRUCE STANCELL
30 MIKE MEEK

PS

Probable Defe

28 STEVE DAVID
99 BOB SCHALLER
90 ROMAN WIEHEBRINK
98 MARK LENTZ
4 BERNARD BROWN
44 SCOTT BAILEY
47 BRYAN SIMONCIC
81 LEE MEYERS
17 TED ADAMS
23 WILLIAM BOSTON
6 TIM BECK

OFFIC

Rene Poort
Phil Grom
Larry Bond
Don Brock
John Deedrick
J.D. Cleavenger

Probable Offens

87 MICHAEL MYERS
70 JIM BUYS
67 MIKE FITZWATER
62 BRUCE MILLER
63 CLIFFORD HODGE
73 CHRIS WALDECK
84 JEFF SALADUCH
12 RANDY BECNEL
11 DARREN JOHNSON
22 DAVID TRYON
25 MIKE DeNAPOLI

ESU

Probable Defens

51 BILL McMANUS
53 LOREN BAUGHEN
68 MARK BUCKNER
64 RALPH TRENNARY
47 CHRIS McARTNEY
55 DENNIS FORD
54 MARK ROWE
4 SHANNON WRIGHT
7 TARODNEY ROBERTS
8 DENNY FREEMAN
14 KEVIN STROTKAMP

Defensive Lineup

R. SE
WT
WG
W. C
SG
NI. ST
TE
IAN. QB
HERS. RB
CELL. RB
Z

Defensive Lineup

DE
R. DT
EBRINK. DT
DE
OWN. LB
LB
CIC. SS
LB
ON. CB
CB
FS

Officials

Referee
Umpire
Linesman
Line Judge
Field Judge
Back Judge

Defensive Lineup

S. TE
LT
ER. LG
C
RICK. RG
K. RT
HA. WR
QB
SON. SB
TB
I. FB

Defensive Lineup

OLB
R. LT
NG
RT
EY. OLB
LB
NT. LB
CB
ERTSON. S
R
MP. CB

Hornet Roster

No.	Name	Pos.	Ht.	Wt.	Class	Hometown
1	Darren Johnson	WR	5'9"	170	JR	Rantoul, KS
2	Eric Bliss	K	6'0"	165	SO	Maize, KS
3	Brett Davis	DB	6'0"	197	JR	Topeka, KS
4	Shannon Wright	DB	5'9"	165	SR	Holton, KS
5	Gene Rowe	RB	5'10"	190	SO	Daingerfield, TX
6	Otis Moon	DB	5'8"	160	SR	Greenville, TX
7	Tarodney Robertson	DB	5'10"	168	JR	Longview, TX
8	Denny Freeman	DB	6'0"	190	JR	Olathe, KS
9	Claude Person	DB	6'1"	185	SO	Dallas, TX
10	Joe Winfield	LB	6'2"	200	JR	Jackson, MS
11	Bob Lee	QB	6'4"	180	SR	Vermillion, KS
12	Randy Becnel	QB	5'10"	172	JR	Kenner, LA
13	Anthony Brown	QB	5'10"	161	FR	Waco, TX
14	Kevin Strotkamp	DB	6'0"	190	SO	Peabody, KS
15	Tom Dervin	WR	6'0"	162	FR	Omaha, NB
16	Roderick Brownlow	DB	5'10"	180	FR	Waco, TX
17	Victor Johnson	RB	5'7"	190	FR	Waco, TX
18	Carlton Drain	LB	6'0"	190	SO	Longview, TX
19	Preston Pearson	QB	5'10"	177	JR	Broken Arrow, OK
20	Terry White	RB	5'8"	155	FR	Markham, IL
21	Nathaniel Southern	DB	6'0"	180	SR	Sherman, TX
22	David Tryon	RB	6'0"	190	SR	Overbrook, KS
23	Kevin Connor	WR	5'11"	170	SR	Kansas City, KS
24	Jimmie Dennis	DB	5'11"	168	FR	Kilgore, TX
25	Mike DeNapoli	RB	5'10"	220	JR	Inwood, NY
26	Glenn Becnel	DB	5'11"	170	FR	Kenner, LA
27	Craig Sangals	DB	5'9"	176	FR	Newton, KS
28	Travis Zamecnik	RB	6'0"	193	FR	Bennington, KS
29	Darrell Medford	DB	5'9"	185	JR	Kilgore, TX
30	Greg Duggins	DB	6'1"	195	JR	Kansas City, KS
31	Joe Colbert	FB	5'9"	195	JR	Kilgore, TX
32	Monty Zamecnik	RB	5'9"	183	FR	Bennington, KS
33	Dwayne Strickland	DB	5'7"	146	JR	Kansas City, MO
34	Brian Williams-Rice	DB	6'0"	192	JR	Liberal, KS
35	Marcus Johnson	LB	5'8"	176	SO	Sherman, TX
36	Ron Scholz	RB	6'0"	212	FR	Overland Park, KS
37	Aubrey Dunlap	RB	5'10"	190	SO	Sherman, TX
39	Steve Schellhamer	LB	6'0"	200	FR	Emporia, KS
40	Matt Koehler	RB	6'0"	195	FR	Seneca, KS
41	Michael Phillips	LB	6'3"	208	SO	Oak Forest, IL
42	Chris Stoltze	LB	6'0"	190	SO	Tulsa, OK
43	Jack Brusciannelli	LB	6'0"	230	FR	Des Plaines, IL
44	Reggie Jones	LB	5'9"	216	JR	Dallas, TX
45	Reginald Smith	LB	5'10"	216	FR	Dallas, TX
46	Sean Garbee	LB	5'11"	197	FR	Shawnee, KS
47	Chris McCartney	LB	5'10"	205	JR	Pawhuska, OK
48	John Tomelleri	LB	6'0"	200	FR	Kansas City, KS
49	Alan Landwehr	LB	6'0"	195	SO	Winfield, KS
50	Carlton Ford	LB	5'10"	220	FR	College Station, TX
51	Bill McManus	LB	5'10"	225	SR	Demarest, NJ
52	Bruce Walter	OL	6'3"	254	JR	Salem, OH
53	Loren Baugher	OL	6'4"	225	JR	Lawrence, KS
54	Mark Rowe	LB	5'10"	220	JR	Daingerfield, TX
55	Dennis Ford	LB	6'3"	230	SR	Emporia, KS
56	Matt Tadlock	LB	6'0"	190	SO	Olathe, KS
57	Derwin Moore	OL	6'0"	250	JR	Longview, TX
58	Shawn Hornbeck	LB	6'3"	195	FR	Ottawa, KS
59	Matt Bunton	LB	6'1"	190	JR	Kansas City, MO
60	Alex Budman	OL	6'3"	218	FR	Garland, TX
61	Rob Bailey	OL	5'11"	235	JR	Lebo, KS
62	Bruce Miller	OL	6'2"	230	SR	Riley, KS
63	Clifford Hodrick	OL	5'10"	240	SO	Bryan, TX
64	Ralph Trenary	OL	6'0"	225	SO	Broken Arrow, OK
65	Brad Larson	OL	6'2"	220	SR	McPherson, KS
66	David Wickersham	OL	6'2"	280	FR	Scottsdale, AZ
67	Mike Fitzwater	OL	6'2"	235	JR	Kansas City, MO
68	Mark Buckner	DL	5'10"	235	SO	Omaha, NB
69	Richard Larsen	OL	5'11"	240	FR	Garland, TX
70	Jim Buys	OL	6'3"	240	SR	LeMars, IA
71	Jim Mohr	DL	6'0"	220	SR	Sac City, IA
72	Richard McGuire	DL	6'4"	240	SO	Pawhuska, OK
73	Chris Waldeck	OL	6'4"	250	SO	Kansas City, MO
74	Bryan Wise	DL	6'3"	240	JR	Kansas City, KS
75	Ernest Bradley	DL	5'11"	230	SR	Gainesville, TX
76	Chris Baker	DL	6'2"	230	SO	Bixby, OK
77	John Waldeck	DL	6'2"	214	FR	Kansas City, MO
78	Steve Bax	OL	6'4"	260	FR	Lenexa, KS
79	Doug Gage	OL	6'3"	225	FR	Athens, TX
80	Scott Hammons	WR	5'10"	155	FR	Kansas City, KS
81	Lance Stewart	TE	6'0"	222	FR	Markham, IL
83	Stephen Keblish	WR	5'11"	146	FR	Eucha, OK
84	Jeff Saladucha	WR	6'5"	210	SR	Demarest, NJ
85	Kyle Melzer	DL	6'4"	215	SO	Derby, KS
86	Nelson Fink	DL	5'8"	180	FR	Burlington, KS
87	Michael Myers	TE	6'2"	207	SR	Brandon, MS
88	Rob Miller	TE	5'10"	210	JR	Highland, KS
89	Terry Strickland	TE	6'0"	194	FR	Kansas City, MO
90	Chris Scaglione	DL	5'10"	240	JR	Brick, NJ

CLIP COUPON

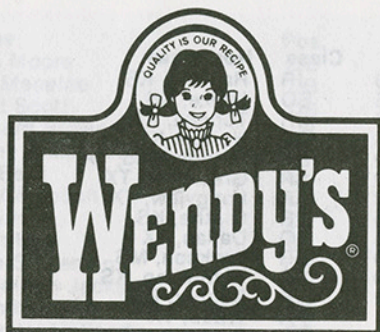

Bring This Ad
and
Receive



A FREE SANDWICH

with purchase of similar sandwich and medium soft drink.

Wendy's
2610 N. Broadway
Pittsburg, KS 66762
231-2129

- Offer expires Wednesday after game date
- Good only at Wendy's in Pittsburg, Kansas
- Not valid with any other offer
- Tax not included

Hours: Sunday thru Thursday 6:30 a.m. - 10:30 p.m.
Friday and Saturday 6:30 a.m. - 11:00 p.m.

Miller's Professional Color Service

610 E. Jefferson

231-3350

Webber
Insurance
&

Tax
Account

Go

Gorillas

Go

Holiday Inn®

Hiwy 69 North

231-8700

Pitt-Plastics

Incorporated

1400 Atkinson Ave.

231-4030

**Win
Gorillas**

**Alternate
Fuels
Inc.**

**Jim
Radell
Construction
Co.**

231-7166

**Jim
Turner**

**Certified
Public
Accountant**

**For Your
Insurance
Needs
See**

**Angwin, Ryan
Stanley
Agency**

2308 S. Bdwy.

231-3500

We
Specialize
in
Plastic Pipe

Vinylplex, Inc.

1800 E. Atkinson

231-8290

PITT STATE



GORILLAS

50 Years
in
Pittsburg

Pepsi-Cola Bottling Co.

1211 N. Bdwy

231-3800

**Savings Invested With Us
Helps To Build A
Southeast Kansas**

First Federal Saving & Loan Association

306 N. Bdwy Pittsburg

231-4040

1445 Military Baxter Springs

316-856-2336

COME IN-LET'S GET BETTER ACQUAINTED

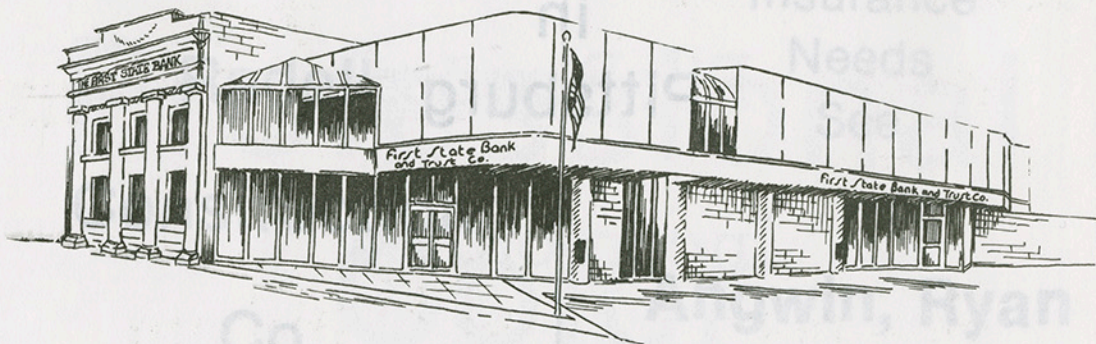

Since 1903

**First State Bank
and Trust Co.**

5th and Broadway / Drive-In at 4th and Walnut
Pittsburg, Kansas 66762 Member FDIC

**"Chicken
Eater's
Paradise"**

Pichler's Chicken Annies

Rt. 3

232-9260

**In Memory of
Brad Bedene**

First State Bank of Arma

**Serving the Area
With Pride
For Many Years**

ARMA, KANSAS

**A Complete Sympathetic
Funeral Service for Everyone
of Every Creed and
Income**

Brenner Mortuary

114 E. 4th

231-5600

WIN!

WIN!

WIN!

Pittsburg Automotive

503 N. Locust

231-5850

G & S Music

509 N.
Broadway

"I speak truth, not so much as I would, but as much as I dare; and I dare a little the more, as I grow older; for, methinks, custom allows to age more liberty of prating, and more indiscretion of talking of a man's self."

Michel de Montaigne
(1533-1592)

Essias
Friends since 1938

**Bullock
Jewelers
And
Gifts
Inc.**

The Mall

231-0110

**Good Luck
Gorillas
Barto
Enterprises**

**For The Best
In Television
Entertainment
Turn To**

T V 7

KOAM-TV

Television City

231-0400

Transit Mixed Concrete

Deliveries

Certified Strength

Radio Dispatched

Graded Materials

American Concrete Co.

504 N. Smelter

231-1520



Century 21

Broadway Realty, Inc.

1504 N. Broadway

231-3020

Wayne Allai

August Rua

Ann Sramek

David Rua

Catherine George

Bank In

Frontenac

at

Miners State Bank

"The Friendly Folks"

242 E. McKay

231-9280

Dan Farrell

**New York
Life Insurance
Co.**

Life-Health-Annuities

Kansas

Teachers

Credit

Union

422 N.Bdwy

231-5719

KW Brock Directories Inc.

503 N. Walnut

231-6861

We Cater

Parties - Picnics

Meetings

Chicken Mary's

Rt. 3

231-9610

Oler

Casey

and

Dennett

2809A N. Broadway

Steaks Cut Fresh Every Day



**Salad and
Hot Food
Bar**

**Breakfast
Buffet**

**2711 N. BROADWAY
PITTSBURG, KS 66762**





**No one does more than Dole[®]
to help you sell bananas**



Dole[®] and The Red S[®] Castle & Cooke, Inc.

A
Unique Clothing
Experience

**Thomas
&
Son**

**Utermoehlen
Trucking
Inc.**

City Route 69
Arma, Kansas

Call in your order for
Broasted Chicken
Now!

Convenient Food Mart

902 S. Joplin

Convenient Laundromat

904 S. Joplin

Your

John

Deere

Dealer

**O'Malley
Implement
Co.**

Rt. 2

231-0950

Don't Buy Life Insurance...
until you get the facts

Joe Hart, CLU
317 National Bank Building
Pittsburg, Kansas
231-2767

**Northwestern
Mutual Life**
The Quiet Company

A tough act to follow

Lime and Fertilizer

Pay

**Midwest Minerals
Incorporated**

Girard, Kansas

Your Home Town



**Pizza
Hut®**

102 East Quincy

For Free Delivery Call 232-2220

Michelob Light for the winners!

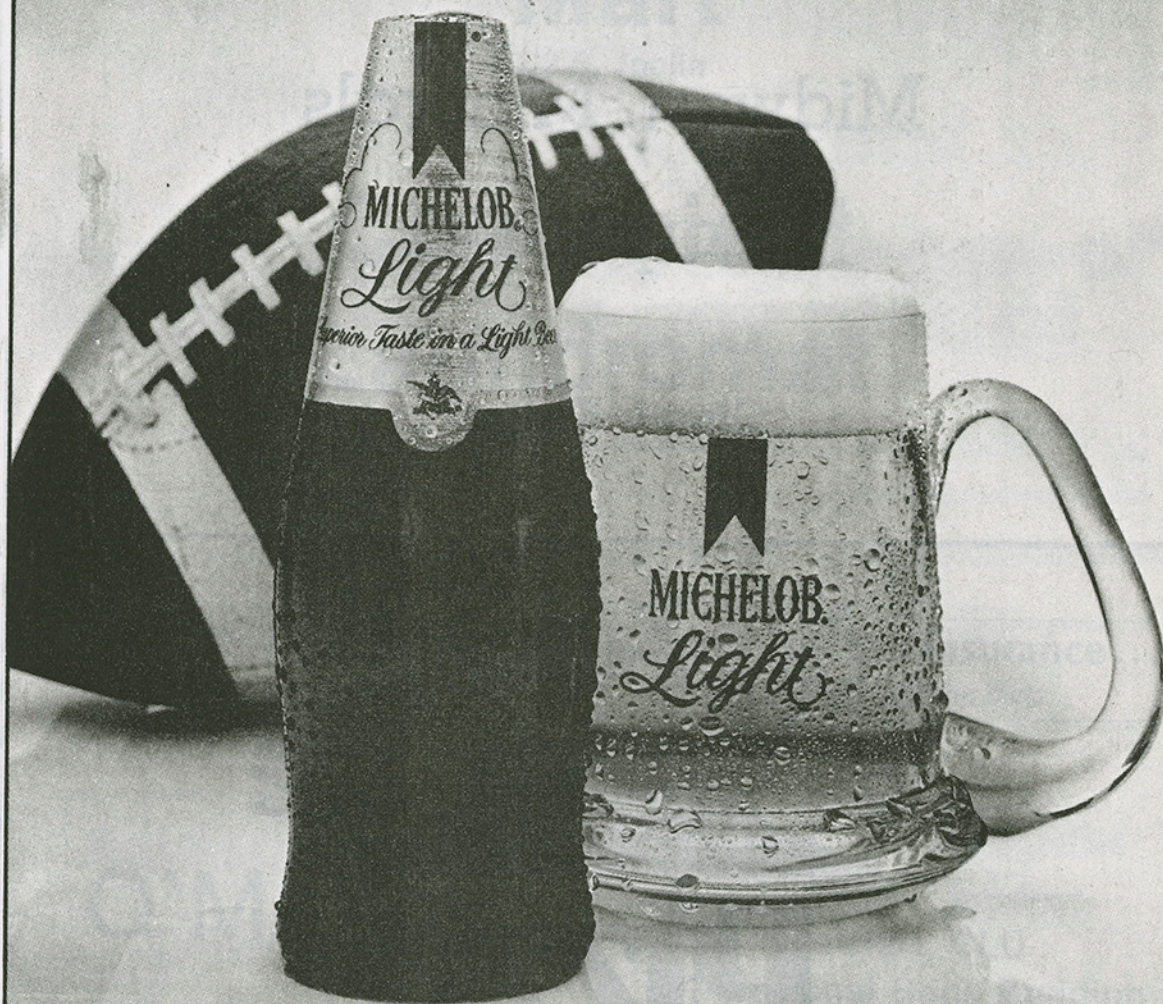

MENGHINI BROTHERS DIST., INC.

250 N. Cayuga
Frontenac, Kansas

MEET THE GORILLAS

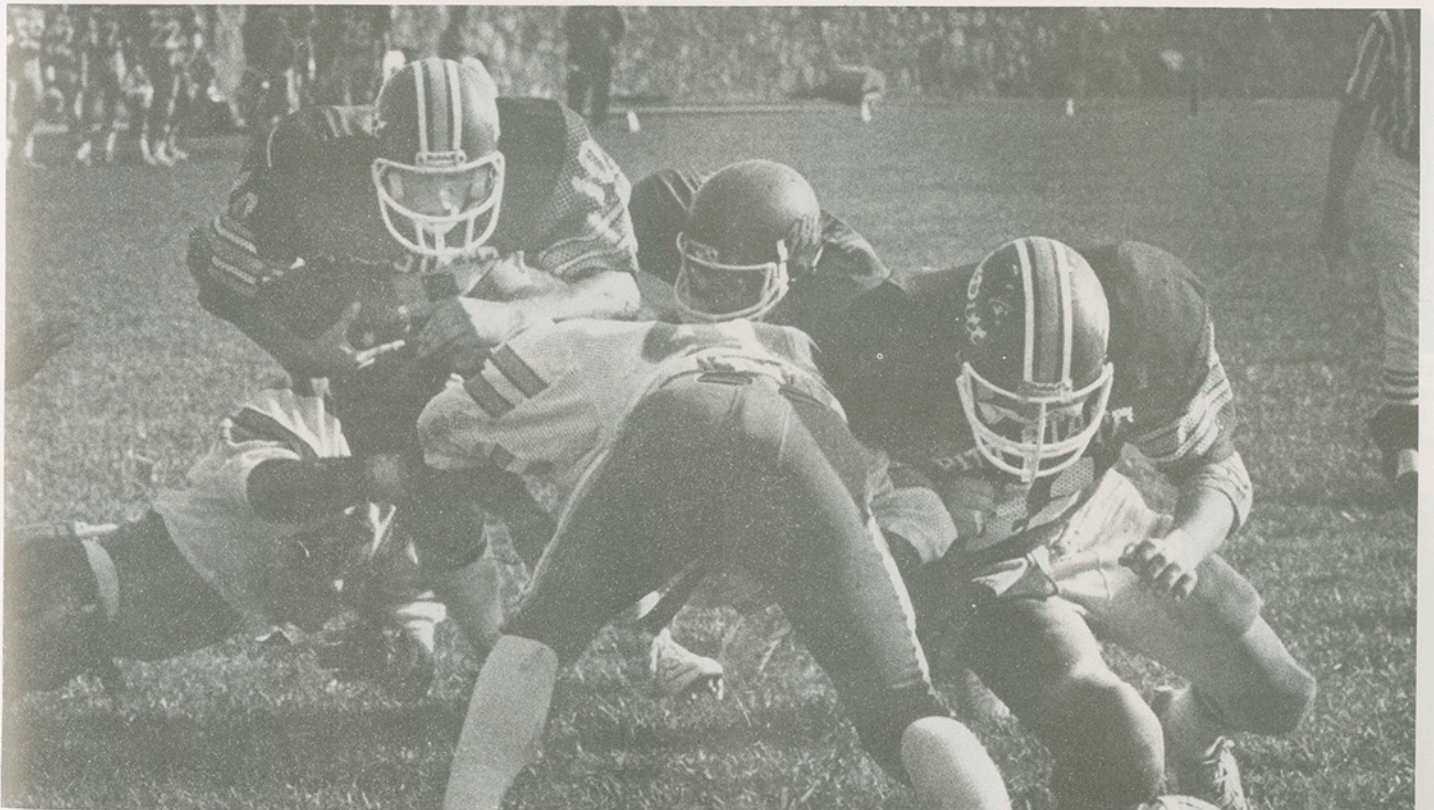
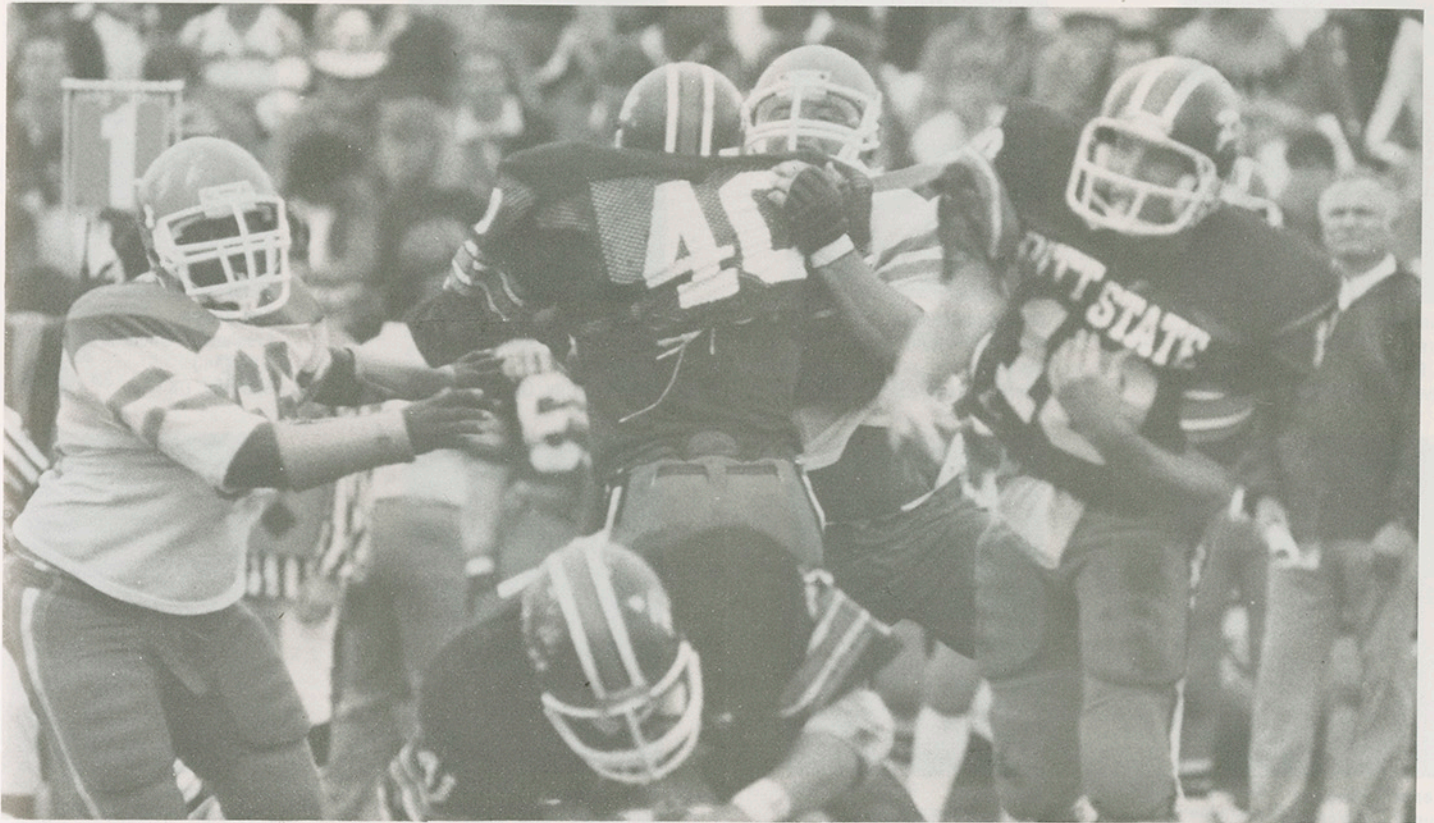

NEW GORILLAS

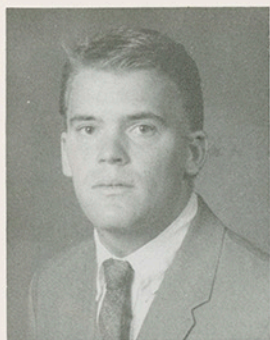

Tim Alex
Freshman—Computer Sci.
6'2"-200
Overland Park, KS

24



John Baumgartner
Freshman—Auto. Tech.
6'4"-215
Overland Park, KS

33

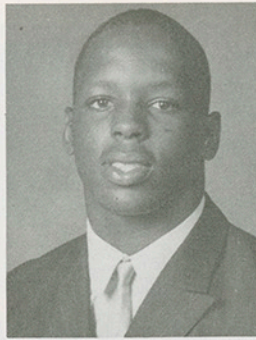

Orlando Brown
Freshman—Undeclared
6'1"-210
Oklahoma City, OK

13

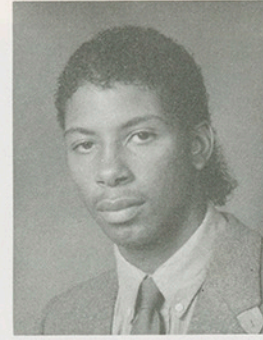

Tim Brown
Freshman—Undeclared
5'7"-140
Midwest, OK

21

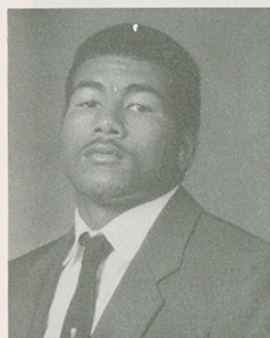

Kenneth Chapman
Junior—Business
6'-190
Santa Barbara, CA

5

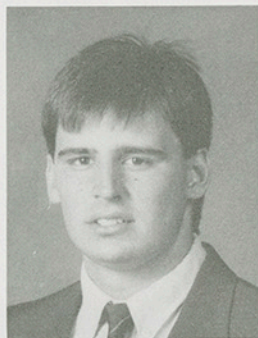

Marty Coss
Freshman—Business
6'5"-225
Joplin, MO

85

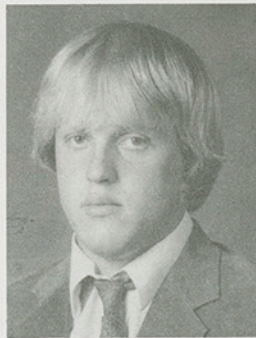

Mike Dunham
Sophomore—Eng. Tech.
6'2"-230
Dighton, KS

54



Mark Durbin
Freshman—Forestry
6'3"-240
Midwest City, KS

60

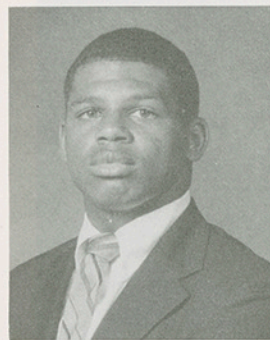

Oscar Epps
Freshman—Printing
5'8"-185
Dallas, TX

16



Jesse Glazier
Sophomore—Bus. Finance
6'-190
Tulsa, OK

59

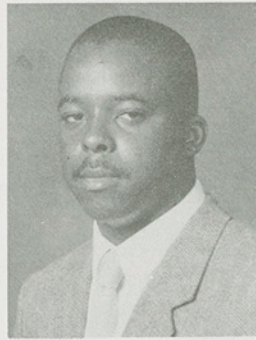

Kevin Hall
Freshman—Physical Ed.
5'10"-195
Chanute, KS

9

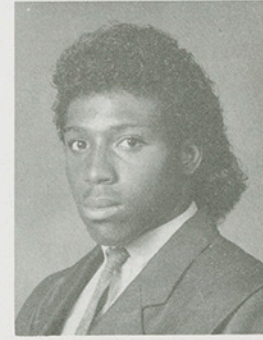

Theodore Hall
Freshman—Undeclared
5'6"-155
Topeka, KS

8

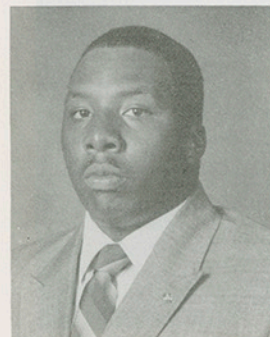

Olinza Headd
Freshman—Psychology
6'-259
Kansas City, KS

73

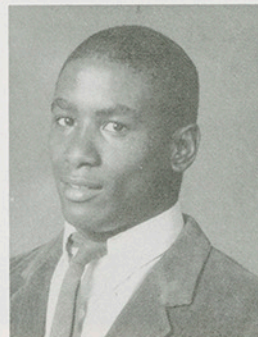

Sylvester Holland, Jr.
Junior—Auto. Tech.
5'8"-170
Ft. Riley, KS

15



Chris Howard
Freshman—Wood Tech.
6'2"-210
Fredonia, KS

79

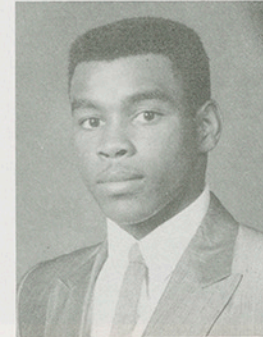

Johnathan Jackson
Freshman—Electronics
5'10"-160
Tulsa, OK

11

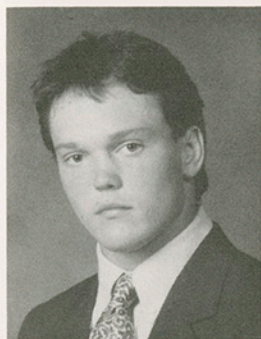

David Kirkendall
Freshman—Bus. Mgmt.
5'8"-158
Andover, KS

39



Bryan Mahnken
Freshman—Biology
5'10"-200
Girard, KS

20



Vern Moore
Freshman—Undeclared
5'11"-176
Oklahoma City, OK

01

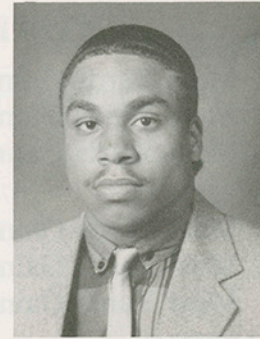

Curtis N. Moss
Freshman—Undeclared
5'6"-162
Miami, FL

32

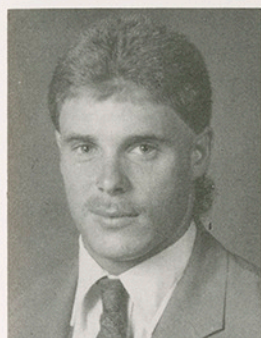

John Murray
Freshman—Physical Ed.
6'-180
Afton, OK

43



Nick Roberts
Freshman—Wood Tech.
6'1"-212
Fredonia, KS

56



John Roderique
Freshman—Physical Ed.
6'1"-205
Webb City, MO

34

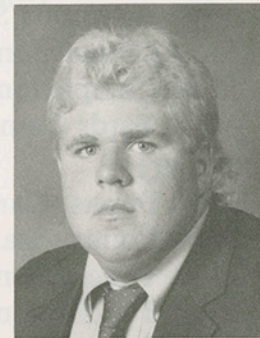

Larry Walls
Freshman—Wood Tech.
5'6"-228
Wakefield, KS

65



Rick Warren
Freshman—Business
6'-235
Iola, KS

51

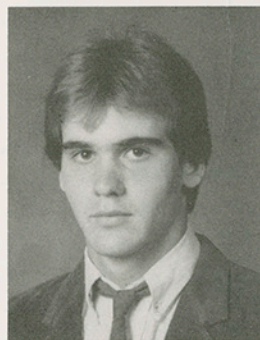

David Welch
Freshman—Undeclared
6'-175
Cedar Vale, KS

82

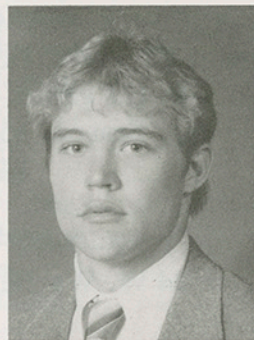

Randy Wisdom
Sophomore—Engineering
6'-170
St. Joseph, MO

68



Darryl Wren
Freshman—Computer Sci.
6'-160
Tulsa, OK

19

All-Time Records

OFFENSE

Most Yards Gained, Game: 703 vs. Missouri Western—11/1/80

Most Yards Gained, Season: 4971—1970 (11 games)

Most Yards Gained, Per Game: 451.9—1970 (11 games)

RUSHING

Most Yards Gained, Game: 515 vs. Emporia—1960

Most Yards Gained, Season: 3540—1970 (11 games)

Most Yards Gained, Per Game: 321.8—1970

PASSING

Most Yards, Game: 381—1981 vs. Fort Hays

Most Yards, Season: 1656—1981 (85-196-12)

Most Attempts, Game: 53—1984 vs. Wayne State

Most Attempts, Season: 256—1983

Most Completions, Game: 28—1984 vs. Wayne State

Most Completions, Season: 125—1983

Most Yards Gained, Per Game: 179.5—1983

SCORING

Most Points, Game: 152 vs. SMS—1912

Most Points, Season: 419—1970

Most Touchdowns, Game: 19 vs. SMS—1912

Most Touchdowns, Season: 58—1970

Most Points Per Game: 38.1—1970

Most Interceptions Thrown, Season: 18—1977 Tied 18—1983

Most Yards Penalized, Game: 157 yards vs. Missouri Southern—1980

Most Yards Penalized, Season: 893 (78 penalties)—1980

Most Times Penalized, Game: 16—vs. NWMS—1983

Most Times Penalized, Season: 87—1983 Tied 87—1968

Most Plays Rushing, Season: 660 (12 games-1981) 640 (10 games-1970)

Most Plays Rushing and Passing, Season: 856 (12 games-1981)

847 (10 games-1970)

DEFENSE

Fewest Yards Allowed, Season: 1739—1982

Fewest Yards Allowed, Game: 24 vs. Wayne State—1981

RUSHING DEFENSE

Fewest Yards Allowed, Game: 38 vs. Lincoln University 1982

Fewest Yards Allowed, Season: 552—1982

PASSING DEFENSE

Most Interceptions, Game: 5 vs. Fort Hays—1981

Most Interceptions, Season: 24—(11 games-1961)

25—(12 games-1981)

Fewest Yards Allowed, Game: 4 vs. Wayne State—1981

Fewest Yards Allowed, Season: 665—1961

CONSECUTIVE RECORDS

Most Consecutive Victories: 18—1960-62

Most Victories, Season: 11—1957 and 1961

Fewest Points Allowed, Season: 25 (9 games + post season game—21 points) 46 total points—1961

PITTSBURG STATE UNIVERSITY 1985 FOOTBALL STATISTICS

Records

Overall: 8-1-0

CSIC:6-1-0

Home:5-0-0

Away: 3-1-0

PSU	OPP	DATE	OPPONENT
24	13	9/14	Arkansas Tech University
14	13	9/21	University of Missouri at Rolla
9	41	9/28	Emporia State
30	3	10/5	Missouri Southern
35	18	10/12	Washburn
54	46	10/19	Fort Hays State
50	29	10/26	Wayne State
21	7	11/2	Kearney State
40	15	11/9	Missouri Western
22	32	12/7	Central Arkansas (NAIA Playoffs)

TEAM STATISTICS

OPPONENTS

	PSU
185.....Total Points.....	277
20.6.....Average Per Game.....	30.8
165.....Total First Downs.....	184
81.....By Rushing.....	137
68.....By Passing.....	36
16.....By Penalty.....	11
1403.....Net Yards Rushing.....	2769
354.....Attempts.....	550
155.9.....Average Per Game.....	307.7
11.....Rushing Touchdowns.....	26
1559.....Net Yards Passing.....	842
243.....Attempted.....	130
120.....Completed.....	59
16.....Intercepted.....	8
173.2.....Average Per Game.....	93.6
14.....Passing Touchdowns.....	9
2962.....Total Offense.....	3611
329.1.....Average Per Game.....	401.2
597.....Total Plays.....	680
66.3.....Average Total Per Game.....	75.6
8.....Interceptions.....	16
12.....Yards Returned.....	165
41-1.....Punts-Blocked.....	35-1
1481.....Total Yards.....	1168
36.1.....Average Per Punt.....	33.4
16.....Punts Returned.....	15
64.....Yards Returned.....	150
4.0.....Average Per Return.....	10.0
24-10.....Fumbles-Lost.....	17-9
53-433.....Penalties-Yards.....	59-517
197:28.....Time of Possession.....	217:32

*-Not available at Fort Hays State.

SCORING	1	2	3	4	TOTAL
OPPONENTS	53	53	52	27	185
PSU	71	64	63	79	277

1986 OPPONENTS

Arkansas Tech.



Location: Russellville, AR 72801
President: Dr. Kenneth Kersh
Enrollment: 3,198
Athletic Director: Don Sevier
SID: Jim Franks
Head Coach: Ken Stephens
Nickname: Wonder Boys

Colors: Kelly Green & New Gold
Stadium: Buerkle Field (6,000)
1985 Record: 1-9-0 **CSIC:** 1-6-0
Lettermen: 23 returning; 15 lost
Starters: 8 offense; 7 defense
Offense: I **Defense:** 50

Missouri-Rolla



Location: Rolla, Missouri 65401
President: Martin Jischke
Enrollment: 6,000
Athletic Director: Billy Key
SID: Gene Green
Head Coach: Charlie Finley
Nickname: Miners

Colors: Silver and Gold
Stadium: Jackling Field
1985 Record: 7-3 **CSIC:** 4-1
Lettermen: 31 returning; 16 lost
Starters: 6 offense; 5 defense
Offense: Wing-T **Defense:** Multiple

Emporia State



Location: Emporia, KS 66801
President: Dr. Robert E. Glennen
Enrollment: 5,400
Athletic Director: Dr. Bill Quayle
SID: Ron Dinkel
Head Coach: Larry Kramer
Nickname: Hornets

Colors: Black & Gold
Stadium: Welch Stadium (7,000)
1985 Record: 6-4-0 **CSIC:** 3-4-0
Lettermen: 37 returning; 12 lost
Starters: 10 offense; 8 defense
Offense: I **Defense:** 50

Missouri Southern



Location: Joplin, MO 64801
President: Dr. Julio S. Leon
Enrollment: 4,500
Athletic Director: Jim Frazier
SID: Dennis Slusher
Head Coach: Rod Giesselmann
Nickname: Lions

Colors: Green & Gold
Stadium: Fred G. Hughes Stadium (7,000)
1985 Record: 6-4-0 **CSIC:** 4-3-0
Lettermen: 33 returning; 17 lost
Starters: 8 offense; 6 defense
Offense: I **Defense:** 5-2

Washburn



Location: Topeka, KS 66621
President: Dr. John Green
Enrollment: 6,800
Athletic Director: Jerry Robertson
SID: Chuck Cordt
Head Coach: Larry Elliott
Nickname: Ichabods

Colors: Blue, White, Gold
Stadium: Moore Bowl (7,200)
1985 Record: 4-7-0 **CSIC:** 2-5-0
Lettermen: 38 returning; 17 lost
Starters: 8 offense; 7 defense
Offense: Pro Set **Defense:** Split Four

Ft. Hays State



Location: Hays, KS 67601
President: Dr. Gerald Tomanek
Enrollment: 5,400
Athletic Director: Robert Van Poppel
SID: Kim Kimbro
Head Coach: John Vincent
Nickname: Tigers

Colors: Black & Gold
Stadium: Lewis Field Stadium (7,000)
1985 Record: 7-2-1 **CSIC:** 5-2-0
Lettermen: 38 returning; 17 lost
Starters: 5 offense; 7 defense
Offense: Multiple Pro **Defense:** 5-2

Wayne State



Location: Wayne, NE 68787
President: Dr. Thomas Coffey
Enrollment: 2,820
Athletic Director: Dr. Ron Jones
SID: Jean Berger
Head Coach: Pete Chapman
Nickname: Wildcats

Colors: Black & Gold
Stadium: Memorial Stadium (3,500)
1985 Record: 4-6-0 **CSIC:** 3-4-0
Lettermen: 32 returning; 20 lost
Starters: 4 offense; 6 defense
Offense: Run and Shoot **Defense:** 5-2

Kearney State



Location: Kearney, NE 68849
President: Dr. William R. Nester
Enrollment: 8,900
Athletic Director: Allen Zikmund
SID: Don Briggs
Head Coach: Claire Boroff
Nickname: Antelopes

Colors: Blue & Gold
Stadium: Foster Field (6,500)
1985 Record: 3-6-0 **CSIC:** 3-4-0
Lettermen: 40 returning; 18 lost
Starters: 4 offense; 4 defense
Offense: I Set **Defense:** 4-3

Missouri Western



Location: St. Joseph, MO 64507
President: Dr. Janet Murphy
Enrollment: 4,200
Athletic Director: Ed Harris
SID: Paul Sweetgall
Head Coach: Dennis Darnell
Nickname: Griffons

Colors: Black & Gold
Stadium: Spratt Memorial (6,000)
1985 Record: 3-7-0 **CSIC:** 2-5-0
Lettermen: 26 returning; 18 lost
Starters: 7 offense; 8 defense
Offense: Veer **Defense:** 5-2

Langston



Location: Langston, OK 73050
President: Dr. Ernest L. Holloway
Enrollment: 2,500
Athletic Director: Shelby Lauener
SID: James W. Hilliard, Jr.
Head Coach: Ronald "Ron" B. Aiken
Nickname: Lions

Colors: Navy Blue & Orange
Stadium: Anderson Field (3,000)
1985 Record: 3-6
Lettermen: 22 returning; 19 lost
Starters: 5 offense; 5 defense
Offense: Multiple **Defense:** 4-3

PITTSBURG STATE UNIVERSITY



1. The crowd enjoys another exciting PSU football game.
2. Brandenburg Stadium with a 7,000 seat capacity.
3. Gus and Gussie watch the action.
4. The PSU campus from the steps of Heckert-Wells Hall.
5. Pride of the plains marching band.
6. College Lake is an enjoyable rest or recreation spot for PSU students.

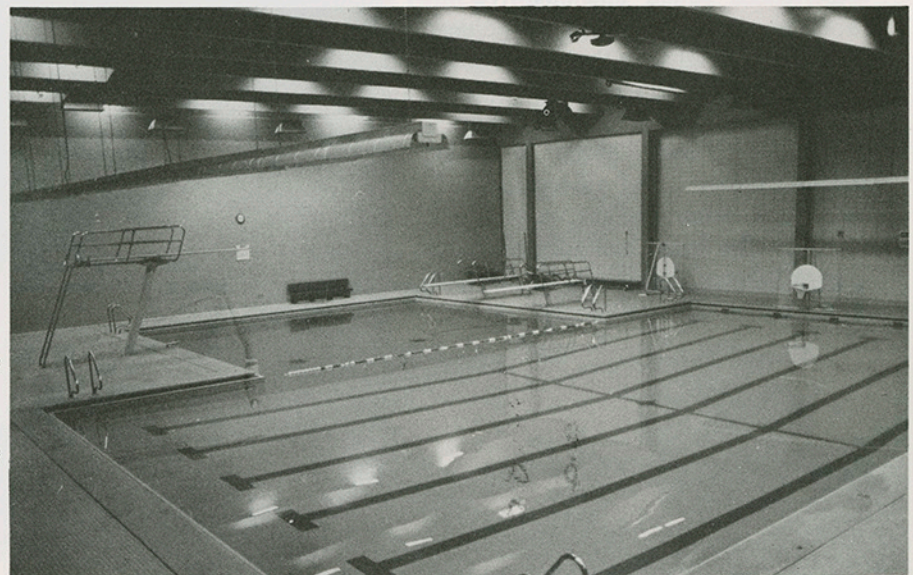
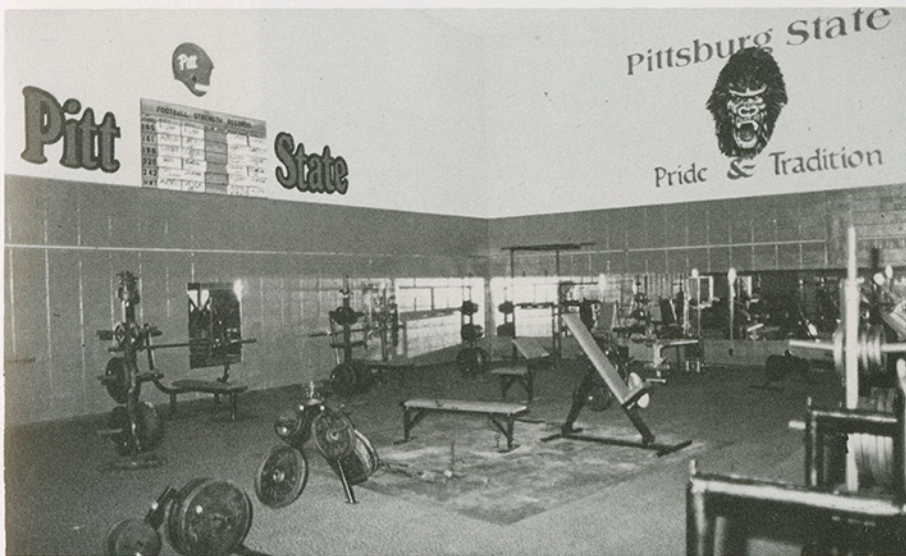

1. A classroom in Hughes Hall.
2. Weede Building where physical education and the arena are located.
3. The PSU weight room housed in the Weede.
4. Head Trainer Al Ortolani tends to an athlete, also in the Weede.
5. The natatorium in Weede, is open to all students.

Gridiron Girls



The Gridiron Girls are an organization that assists with football recruiting and promotions. The Gridiron Girls promote the PSU Football Program through the distribution of posters and schedule cards, assisting with on campus football clinics and seminars, and involvement with campus organizations. They also assist in recruiting with campus tours and hosting various dinners for the recruits and their families.

Cheerleaders and Yell Leaders

The 1986 Pitt State Spirit squad adds much excitement to all of the university sporting events. This years group is an experienced squad and just recently won an area cheerleading contest. From left to right are Scott Billingsley, Janel Sperry, Nic Cook, Beth Jones, Doug Erickson, Alice Velasquez, Robert Castaneda, Stacy Menghini, Patty Laird, Pat Duncan, Jill Shepherd, John Chaney, and Gussie Gorilla. On back row are alternates Lon Williams, Tracy Ivy, Leon Hyde, and Heather Schnackenberg.





Carnie Smith Scholarship Fund

The Carnie Smith Scholarship Fund was established in 1979 in memory of Pitt State coaching legend, Carnie Smith, who compiled an eighteen year coaching record of 114-53-6. Coach Smith was recognized for stressing high academic standards as well as athletic excellence. It is in this vein that the scholarships are awarded each year to deserving football players: Kurt Thompson, linebacker from Laharpe; Jon Beal, offensive lineman from Effingham; Gene Stegeman, quarterback from Overland Park; Mark Lentz, defensive lineman from Ft. Scott; and Tim Beck, defensive back from Ness City. The coaching staff selected these young men based on their academic record as well as their proven ability as players.

1986 PITT STATE SCHEDULE

Sept.	13	Arkansas Tech	Home	7:30
	20	University of Missouri-Rolla	Away	1:30
	27	Emporia State	Home	7:30
Oct.	4	Missouri Southern	Away	7:30
	11	Washburn	Away	1:30
	18	Ft. Hays State	Home	2:00
	25	Wayne State	Away	1:30
Nov.	1	Kearney State	Away	1:30
	8	Missouri Western	Home	1:30
	15	Langston University	Home	1:30

1957 National Champions
1961 National Champions
1981 National Runner Up

1979 Boot Hill Bowl Champs
1980 Shrine Bowl

CSIC Conference Champions
1978 1979 1981
 1982
 1985