

Pittsburg State University

Pittsburg State University Digital Commons

Football Programs, 1916-2013

University Archives

9-7-1991

Friends University vs. Pittsburg State University

Pittsburg State University

Follow this and additional works at: <https://digitalcommons.pittstate.edu/footb>

Recommended Citation

Pittsburg State University, "Friends University vs. Pittsburg State University" (1991). *Football Programs, 1916-2013*. 142.

<https://digitalcommons.pittstate.edu/footb/142>

This Book is brought to you for free and open access by the University Archives at Pittsburg State University Digital Commons. It has been accepted for inclusion in Football Programs, 1916-2013 by an authorized administrator of Pittsburg State University Digital Commons. For more information, please contact digitalcommons@pittstate.edu.

AD
E 26. 5710:
991/9-7
C1

\$2

Pittsburg State

VS

Friends University

September 7, 1991

Brandenburg Field/Carnie Smith Stadium

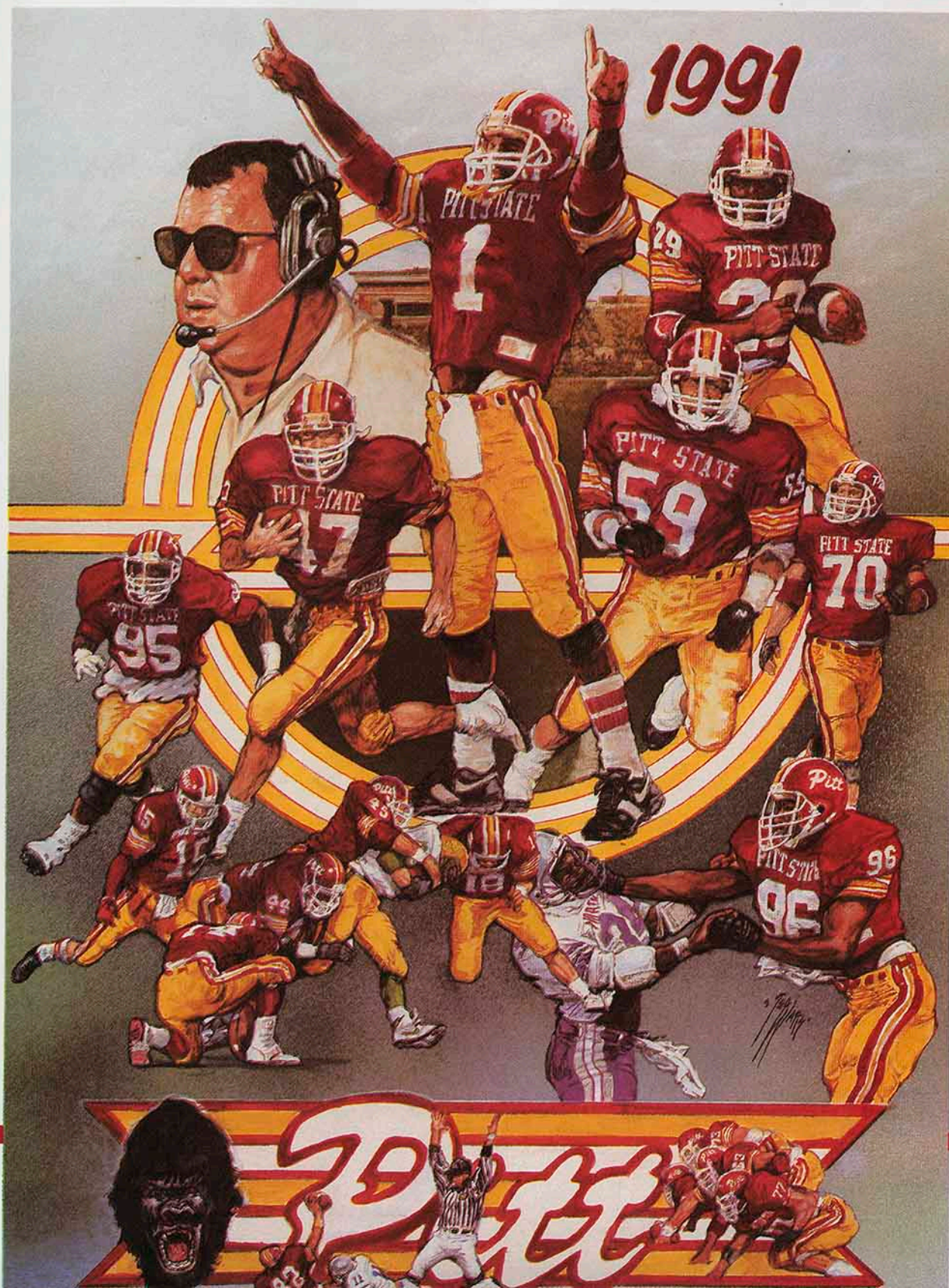

1991 Pitt State Football Schedule

DATE	OPPONENT	LOCATION	TIME
Sept. 7	FRIENDS UNIVERSITY	HOME	7:00 p.m.
Sept. 14	at East Texas State University	Commerce, TX	7:00 p.m.
Sept. 21	at Southwest Baptist University*	Bolivar, MO	1:30 p.m.
Sept. 28	UNIVERSITY OF MISSOURI-ROLLA*	HOME	7:00 p.m.
(FAMILY DAY)			
Oct. 5	NORTHWEST MISSOURI STATE UNIVERSITY*	HOME	7:00 p.m.
Oct. 12	at Northeast Missouri State University*	Kirksville, MO	1:30 p.m.
Oct. 19	MISSOURI WESTERN STATE COLLEGE*	HOME	2:00 p.m.
(HOMECOMING)			
Oct. 26	at Missouri Southern State College*	Joplin, MO	7:00 p.m.
Nov. 2	EMPORIA STATE UNIVERSITY*	HOME	1:30 p.m.
Nov. 9	at Washburn University*	Topeka, KS	1:30 p.m.
Nov. 16	CENTRAL MISSOURI STATE UNIVERSITY*	HOME	1:30 p.m.

*Missouri Intercollegiate Athletic Association Game

HOME GAMES IN BOLD CAPS

MOBILCOM PITTSBURG, INC.

3003 N. Broadway, Pittsburg, KS 66762 • (316) 231-8188

Bravo Numeric Display Pager

Coverage Area

Low Cost SMR MOBILPHONE



WHEN YOU'RE
ON THE GO

Take along the Motorola BRAVO Numeric Display Pager.

- The BRAVO—small, sturdy and reliable
- Keeps you in touch when you're on the go
- Choose a traditional "beep" tone, flashing red light or silent vibration to conveniently receive messages
- Easy-to-read screen display gives you the numbers you need to know
- Wide-area coverage
- 24-hour service
- Call us today for information and a free demonstration



**\$85
Per
Month for
Equipment
and
Airtime**

**Joplin, KC,
Springfield, &
Pittsburg Area**

Hands-free operation—A built in speakerphone allows you to keep your eyes on the road and your hands on the wheel. Wide area service available at no charge included.



Gorilla Tradition Continues with Amazing Winning Streak!

Back on September 28, 1985, Pittsburg State lost a football game to in-state rival Emporia State. The Gorillas were beaten 41-9 by the Hornets, and at the time the loss wasn't very significant since it was only the third game of the '85 season.

But now, that defeat at Emporia is very significant because it's the last time Pitt State has lost a regular season football game!

Since the loss at Emporia six seasons ago, PSU has reeled off an amazing string of 55 consecutive regular season wins (entering the '91 campaign). During the past six years, Pitt State has lost a grand total of seven games, with six of those defeats coming in post-season playoff games.

PSU has put together five straight unblemished regular seasons, and the Gorillas have won six straight league titles before advancing to the post-season playoffs every year.

PSU's tradition of success goes back many years. As an NAIA member, the Gorillas captured a pair of national championships in 1957 and 1961, then returned to national prominence in the 1980s, earning five playoff invitations.

The program's success has certainly continued during the transition from NAIA membership to NCAA Division II status in 1989. PSU advanced to the NCAA-II national semifinals last season, after reaching the second round of the playoffs in the program's first season as an NCAA member.

Pitt State enters its third season of NCAA Division II competition with high expectations and several team goals. One of those goals includes continuing PSU's amazing winning streak!



Darryl Wren
Buffalo Bills

1



NFL DRAFT PICK: Pittsburg State cornerback Darryl Wren was selected in the third round of the 1991 National Football League Draft by the Buffalo Bills in April. Wren, the 82nd pick overall, became PSU's highest selection ever in the NFL Draft. He was a two-time first-team All-MIAA selection, and a second-team All-American as a senior. Perhaps just as important as his success on the playing field, Wren earned a bachelor's degree in physical education/recreation last spring.



NCAA Semifinalists: In Pittsburg State's second season of NCAA competition, the Gorillas reached the semifinals of the Division II national playoffs, after capturing the program's second straight Missouri Intercollegiate Athletic Association title.

Pitt State in the NCAA Division II Pre-Season Polls

College Football Preview

1. **Pittsburg State**
2. North Dakota State
3. Grand Valley (MI) St.
4. East Texas State
5. Mississippi College
6. Indiana (PA)
7. Northern Colorado
8. Edinboro (PA)

Football Digest

1. **Pittsburg State**
2. Indiana (PA)
3. Grand Valley (MI) St.
4. East Texas State
5. North Dakota State
6. Northern Colorado
7. North Alabama
8. Saginaw Valley (MI)

Football Gazette

1. **Pittsburg State**
2. North Dakota State
3. Northern Colorado
4. Indiana (PA)
5. Grand Valley (MI) St.
6. East Texas State
7. North Alabama
8. Edinboro

The Sporting News

1. North Dakota State
2. **Pittsburg State**
3. Grand Valley (MI) St.
4. Indiana (PA)
5. East Texas State
6. North Alabama
7. Wofford (SC)
8. Mississippi College

NCAA Preview Magazine

1. North Dakota State
2. Indiana (PA)
3. Mississippi College
4. **Pittsburg State**
5. Jacksonville (AL) St.
6. East Texas State
7. Grand Valley (MI) St.
8. Edinboro (PA)

Street & Smith's

1. North Dakota State
2. **Pittsburg State**
3. East Texas State
4. Indiana (PA)
5. North Alabama
6. Grand Valley (MI) St.
7. Edinboro (PA)
8. Wofford (SC)

1991 PSU Football Program Table of Contents

1991 Schedule	Inside Cover
Gorilla Tradition/NCAA Pre-Season Polls	1
PSU Profile/Dr. Wilson Profile/Fast Facts	3
History of Pitt State Football 1908-1990	4
Winning Streak/'90 Season Review/Last 6 Years	5
1991 Pitt State Outlook	6-8
Post-Season Play/National Polls-Statistics	9
Chuck Broyles, Head Coach	10-11
Coaching Staff	12-13
1991 Alphabetical Roster	14-15
Returning Player Profiles	16-28
Newcomer Profiles	29-31
Support Staff	32-33
Pittsburg State Athletic Association	34
Donors to the 1991 Scholarship Drive	35-36
Support Groups	37
KKOW Radio/KOAM TV	38
PSU Fitness Center/Stadium Profile	39
Pride of Plains Marching Band/Courtesy Cars	40
1991 Opponent Profiles	50-55
MIAA Composite Schedule	55
Series Record vs. '91 Opponents	56
Carnie and Cora Smith Scholarship Winners	56
Missouri Intercollegiate Athletic Association	59
1990 MIAA Standings/All-Conference Team	60
1990 MIAA Final Regular Season Statistics	61
'90 Final Regular Season/Playoff Statistics	62-64
'90 Season Game-By-Game	65-69
'90 Football Letterwinners/Honors	70
Past Team Awards	71
PSU All-Americans/Academic Honorees	72
PSU All-Conference Honor Roll/Team Captains	73-74
PSU Football Team/Individual Records	76-80
MIAA Records	81
All-Time PSU Scores	82-85
PSU Conference Championships/Gorillas in the Pros	85
All-Time Series Records	86
Coaches Records/Season-By-Season Records	87
History of the Gorilla	88
Halftime Kicking Contest	Inside Back Cover

Pittsburg State University is committed to a policy of educational equity. Accordingly, the University admits students, grants financial aid and scholarships, conducts all educational program activities, and employment practices without regard to race, color, religion, sex, national origin, age, marital status, ancestry, or disabilities. Any person having inquiries concerning the University's compliance with regulations implementing Title VI, Title IX, or Section 504 is directed to contact Teresa Massa, Director of Equal Opportunity, 232 Russ Hall, Pittsburg, KS 66762, telephone (316) 235-4185.



Note to Sports Editors, Sports Directors, Photographers, Scouts, Coaches and SID's:

The sports information staff at Pittsburg State is here to serve you throughout the 1991 football season. Please contact us at anytime if we can provide you with statistics, features, photos, or other information about the Gorillas. All player interviews and requests for press, photo, radio and television broadcast, and scouting credentials for Pitt State home games should be arranged by contacting:

Shawn Ahearn
Sports Information Director
Pittsburg State University
Pittsburg, KS 66762
Office: (316) 235-4148
Home: (316) 232-8114

CREDITS: The 1991 Pittsburg State University Football Program is a publication of the PSU Sports Information Office. The program was written and designed by PSU Sports Information Director Shawn Ahearn, with assistance from Matt Newbery and Judy Willson. Cover Illustration by Ted Watts. Photography by Malcolm Turner, Brian Walton, David Kyncl, Brian Shields, Shana Smith, Steve Rosebrough, Ray Brecheisen and Bill West. Printing by the PSU Printing Department. Special thanks to Diane Hutchison, Linda Grilz and Randy Rosenbaum for their assistance.

Gorilla Grades

In addition to success on the playing field, PSU's football team is proud of its success in the classroom. The following PSU football players have a cumulative GPA above 3.0:

Chris Appleton	3.23	Andy Kessinger	3.10
Tom Billionis	3.29	Ky Kiger	3.02
John Black	3.46	Kris Mengarelli	3.45
Mike Brockel	3.92	Brian Pinamonti	3.34
Darren Dawson	3.31	Michael Siegler	3.12
Todd Fry	3.07	Paul Sparkman	3.03
Kendall Gammon	3.08	Andy Sweet	3.27
Denny Gillard	3.67	Joel Thornton	3.46
Jamie Goodson	3.43	Chris White	3.48
James Jenkins	3.60		

ON THE COVER: Nationally acclaimed sports artist Ted Watts of Oswego, Kan., has captured the spirit of Pitt State Football on this year's program cover. Watts, who graduated from PSU in 1966 with a fine arts degree, has specialized in sports art for nearly 20 years, designing over 4,000 pieces for colleges and athletic organizations. He has designed many special pieces of art for his alma mater, including PSU's football program cover and poster since 1981, and a beautiful color mural of PSU's football history which is proudly displayed in the Weede Physical Education Building as part of PSU's Athletic Hall of Fame. Watts served as PSU's Alumni Association President in 1982-83, and he was one of PSU's four Meritorious Achievement Award winners in 1988. Ted is shown here in his Oswego studio working on the beginning of a 320 painting series dedicated to "The Champions of College Football."

Pittsburg State University, founded in 1903, is a comprehensive four-year liberal arts university located in the southeast corner of Kansas.

Developed on a 142-acre site in the southern part of Pittsburg, which has a population of about 20,000, the University is easily accessible, located approximately two hours from major metropolitan areas such as Kansas City, Wichita, Topeka, Springfield, and Tulsa.

The curriculum features a variety of academic, cultural and social programs. In addition to associate, bachelor's and master's degree programs, the curriculum also offers certificate courses and education specialist degree opportunities.

The University offers more than 100 undergraduate and graduate degree programs through the schools of business, technology, and education, and the college of arts and sciences.

Pittsburg State currently has an enrollment of approximately 5,900 students with more than 350 dedicated faculty members. The student-faculty ratio is approximately 17:1.

PSU also serves as an important resource for the community, hosting nationally-recognized speakers and artists, as well as a competitive intercollegiate athletic program.

Pittsburg State provides a wide array of specialized services to Pittsburg and the four-state region through outreach programs such as the Institute for Economic Development, and the Center for Technology Transfer.



Dr. Donald W. Wilson, President

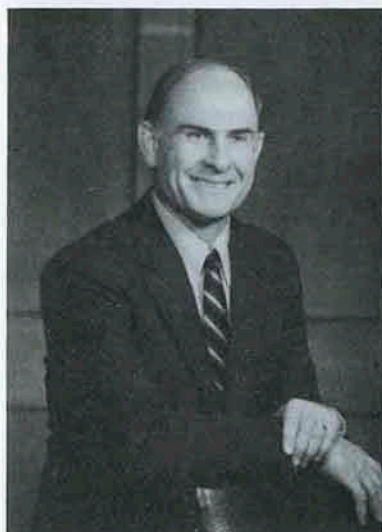

Dr. Donald W. Wilson became the President of Pittsburg State University in December of 1983. During the past eight years, he has been a tremendous leader on campus, in the southeast Kansas community, and in international circles as well.

Dr. Wilson's educational philosophy is based on the belief that colleges and universities should help develop the entire person: mentally, physically, aesthetically and spiritually. He has a special personal and professional interest in cross-cultural understanding, which stems from his varied international background.

Born in Poona, India, the son of missionary parents, Dr. Wilson attended school in Australia, Singapore and Indonesia. He has lived in five foreign countries and has speaking or reading knowledge of eight languages.

During Dr. Wilson's tenure at PSU, many accomplishments have been realized including: enrollment records continue to be broken; an Honors College has been established; many cooperative exchange agreements have been signed with more than 65 universities in foreign countries; and most of the renovation of Brandenburg Field/Carnie Smith Stadium has been completed as part of a major capital campaign.

Prior to his appointment at Pittsburg State, Dr. Wilson served as President of Southampton University in New York for four years, and as President of Castleton State College in Vermont.

He is an avid sports participant, as well as the No. 1 fan of PSU athletic programs.

Pitt State Fast Facts

Location: Pittsburg, Kan. 66762	Founded: 1903
President: Dr. Donald Wilson	Enrollment: 5,918
Nickname: Gorillas	Colors: Crimson and Gold
Athletic Director: Bill Samuels	
Football Facility: Brandenburg Field/Carnie Smith Stadium	
Playing Surface: Bermuda Grass	Capacity: 5,600
National Affiliation: NCAA Division II	
Conference: Missouri Intercollegiate Athletic Assoc. (MIAA)	
Head Football Coach: Chuck Broyles (Pittsburg State '70)	
PSU/Overall Record: 12-1 (Second Season)	
1990 Overall Record: 12-1	MIAA Record: 9-0/First
Lettermen Returning: 38	Lettermen Lost: 9
Starters Returning: 8 on Offense • 8 on Defense	
Basic Offense: Option Veer	Basic Defense: 4-3

Full-Time Assistant Coaches:	Tim Beck, Linebackers
Jerry Kill, Offensive Coordinator	Fred Redd, Offensive Line
Anton Stewart, Defensive Line	John Johnson, Strength
Athletic Trainer: Al Ortolani	
Institutional Representatives: Ellen Carter & Glen McLaren	
Sports Information Director: Shawn Ahearn	

UNIVERSITY PHONE NUMBERS

Pittsburg State University	(316) 231-7000
Athletic Director's Office	(316) 235-4646
Football Coaches Office	(316) 235-4660
Sports Information Office	(316) 235-4148
SID FAX	(316) 232-7515
Football Press Box	(316) 235-4869

History of Pitt State Football (1908-1990)

Pittsburg State University has built a tradition as one of the finest small-college football programs in the nation, with two NAIA national championships and a current string of six straight post-season appearances highlighting an illustrious gridiron history that dates back to the early 1900s.

After competing for 81 years as an NAIA program, PSU joined the NCAA Division II ranks and the Missouri Intercollegiate Athletic Association in 1989. The Gorillas captured the MIAA football championship their first two seasons in the new league, after winning four straight championships in the NAIA's Central States Intercollegiate Conference.

PSU qualified for the national playoffs for the sixth consecutive year in 1990, and reached the national semifinals for the fourth time in five years. The Gorillas also continued an amazing string of regular season victories last season. PSU has won 55 straight regular season contests entering the 1991 campaign.

Pittsburg State has posted 47 winning seasons in its football history, capturing the NAIA national championship under Coach Carnie Smith in 1957 and 1961. The Gorillas also have won 22 league titles, including nine championships in the last 12 years.

Pitt State fielded its first team in 1904, but no scores or results exist. Since its first official season in 1908, PSU has celebrated 443 victories, ranking the program sixth on the NCAA Division II all-time winningest teams list.

Pittsburg State joined the Kansas Intercollegiate Athletic Conference (KIAC) in 1911 and won its first conference championship in 1924 under Garfield W. Weede, compiling a 7-0-1 record, PSU's first undefeated season.

In 1925, Pitt State adopted the "Gorilla" as its official mascot. PSU is proud to be the only college or university in the country with the Gorilla as its athletic mascot.

The Gorillas became members of the Central Intercollegiate Conference (CIC) in 1928. The Gorillas won ten league championships in 41 years in the league, six of which came between 1949 and 1966 under Carnie Smith. As the winningest coach in PSU history, Smith guided the Gorillas to 116 wins, 52 losses and six ties in his 18 seasons as the school's head coach.

The stadium where the Gorillas have played their home games since 1922, now bears the name of the legendary coach.

Under Smith, Pittsburg State won two NAIA national championships. The Gorillas achieved perfect 11-0 seasons in 1957 and 1961 to win the national honor.

Pitt State left the CIC for the Rocky Mountain Athletic Conference in 1969, and won a pair of conference titles during its three seasons in the league. PSU competed in the Great Plains Athletic Conference from 1972-75 before joining the Central States Intercollegiate Conference (CSIC) in 1976. PSU won or shared the CSIC championship seven of 13 years in the league.

During the 1980's, Pitt State regained its national prominence. PSU earned a trip to the NAIA playoffs in 1981 for the first time since the '61 championship. The Gorillas completed a 10-2 season with a national runner-up finish, losing 3-0 in the NAIA title game.

PSU's success in the '80s continued under head coach Dennis Franchione, as the Gorillas won the CSIC championship and earned NAIA post-season playoff berths in 1985, 1986, 1987, and 1988. PSU reached the NAIA national semifinals the last three years the program was a member of the organization.

From 1980 to 1988, Pittsburg State won six CSIC championships, appeared in the NAIA national playoffs five times, and produced 34 NAIA All-Americans. During the 1980s, PSU compiled one of the best records of any football program, ranking second among NCAA Division II schools with a winning percentage of .800 and a record of 88-22.

Between 1908 and 1990, Pittsburg State has built a record of 443 wins, 277 losses, and 45 ties, making it one of the most successful in small college football programs in the nation. PSU's 443 victories rank sixth among NCAA Division II schools.



Coach Carnie Smith enjoys a victory ride after leading the Gorillas to the NAIA National Championship.

WINNINGEST NCAA DIVISION II TEAMS OF THE '80s

(Includes bowls and playoffs)

	W	L	T	Pct.
1. North Dakota State	103	20	2	.832
2. Pittsburg State	88	22	0	.800
California-Davis	87	21	2	.800
4. Hillsdale (Mich.)	86	26	1	.765
5. Virginia Union	79	23	4	.764
6. Minn.-Duluth	74	26	2	.735
7. Northern Michigan	76	30	1	.717
8. West Chester (Pa.)	74	30	1	.710
9. Millersville (Pa.)	70	30	3	.694
10. Hampton (Va.)	70	31	4	.686

ALL-TIME WINNINGEST NCAA DIVISION II TEAMS

(Includes contests played as NAIA members)

	Victories
1. Tuskegee (Ala.)	468
2. Hillsdale (Mich.)	467
3. Central Oklahoma	464
4. North Dakota State	457
5. Butler (Ind.)	452
6. Pittsburg State	443
7. North Dakota	434
8. Northeast Missouri State	421
9. Texas A&I	416
10. Virginia Union	415

The Pittsburg State University Gorillas nearly turned the dream of winning a national title into reality in 1990.

Under the leadership of first-year head coach Chuck Broyles, Pitt State compiled a 12-1 overall record, and came within a play or two of winning the school's third national championship and the team's first NCAA Division II title.

The highlights of Pittsburg State's illustrious 1990 gridiron campaign were many:

- PSU reached the semifinals of the NCAA-II playoffs. The Gorillas 39-29 loss to eventual national champion North Dakota State was the team's only defeat of the season.
- Pitt State posted its fifth consecutive undefeated regular season in 1990. The Gorillas will enter the 1991 season with the nation's longest regular season winning streak, an amazing 55 consecutive games without a loss!

• The Gorillas won the Missouri Intercollegiate Athletic Association championship for the second straight year. The '90 title was the team's sixth consecutive league championship -- PSU won four Central States Intercollegiate Conference crowns before joining the MIAA in 1989.

• Since joining the MIAA, PSU is 19-0 in regular season conference games, and 21-0 overall versus MIAA opponents including a pair of playoff wins.

• Pitt State's appearance in the 1990 national playoffs was the Gorillas' sixth straight berth in post-season play. PSU reached the semifinals of national playoff competition for the fourth time in the last five years.

• Pitt State was ranked third in the 1990 final NCAA Division II national poll, after a fourth-place national ranking in the final '89 poll.

PSU Extends Win Streak to 55 Games

Pittsburg State University will open the 1991 regular season at home Sept. 7 against Friends University with the nation's longest **regular-season winning streak**—an amazing 55 straight games!

The Gorillas have put together five consecutive undefeated regular seasons during the winning streak, with the only loss each year coming in post-season playoff competition.

PSU's last regular season loss came back on Sept. 28, 1985, in Dennis Franchione's third game as head coach. In-state rival Emporia State defeated PSU, 41-9 at Emporia, Kan. Pitt State has not lost a regular season game since, winning 55 straight.

"THE STREAK" has had a few close calls during the past five years, yet PSU has managed to pull out victories to keep the record alive in every regular season game.

The closest call? Last year's Homecoming game, when Central Missouri State University returned a fumble for a touchdown and a had 7-0 lead at halftime. Pittsburg State cut the lead to 7-3 with a third-quarter field goal, then Ronald Moore plunged in for a 1-

yard touchdown in the fourth quarter to give Pitt State the win.

The Gorillas kept the winning streak intact in 1989, even though the program moved from NAIA to NCAA Division II competition.

In the third game of the season, Southwest Baptist University jumped out to a 17-0 first quarter lead. PSU answered with a 20-point second quarter explosion, but the Bearcats regained the lead, 24-20, midway through the fourth quarter. PSU scored the winning TD with 1:30 left in the game after a Southwest Baptist penalty kept an 80-yard drive alive. An SBU field goal attempt that would have tied the game with 31 seconds to play was wide, and PSU survived 27-24.

It appeared the winning streak would surely end on November 4, 1989, as PSU travelled to Jonesboro, Ark., for a contest against Arkansas State University, and NCAA Division I-AA affiliate. But Pitt State rose to the occasion, handing ASU its first loss ever to a Division II school with a 34-13 upset.

Pitt State Football the Last 6 Years

Season	Regular Season	Overall Record	Conference Place	Post-Season Finish	National Ranking
1985	8-1	8-2	Champions	Quarterfinals	3rd
1986	10-0	11-1	Champions	Semifinals	1st
1987	9-0	11-1	Champions	Semifinals	1st
1988	9-0	11-1	Champions	Semifinals	2nd
1989*	11-0	12-1	Champions	Quarterfinals	4th
1990	10-0	12-1	Champions	Semifinals	3rd
6-Year Totals	57-1	65-7	6 Titles	6 Playoff Berths	Top 4 Each Year

* Denotes First Season of NCAA Division II competition.

1991 Pittsburg State Outlook

Experienced Gorilla Team Ready for Run at National Title

After posting a 12-1 overall record and competing in the NCAA Division II national semifinals last season, the Pittsburg State University Gorillas have a talented and experienced football team returning for the 1991 gridiron campaign.

Under the direction of second-year head coach Chuck Broyles, PSU will have eight starters back on each side of the football. Sixteen starters return from a team whose only loss last year was to eventual national champion North Dakota State, 39-29 in the semifinals at Fargo, N.D.

"We came close to winning the national championship last year, and we didn't lose many players. We lost some quality players in key positions that will affect the personality of this year's team, but we are capable of competing for the national championship again."

- Chuck Broyles

Broyles said that even though the loss at North Dakota State was disappointing, it also was encouraging.

"Reaching the semifinals last year lets our players, coaches, and fans know that when we set a team goal of winning a national title, it's not some pipedream," said Broyles. "Coming so close proves we really can win it if we work hard enough and stay healthy."

THE PSU OFFENSE

Part of the reason Pittsburg State could challenge for a national title in 1991 is the Gorillas' powerful option veer attack, which should be explosive again this year.

Last season, Pitt State was ranked third in the nation in scoring, averaging 41.5 points per game. PSU's offense pounded out 325.2 yards per contest on the ground,

second-best among NCAA Division II schools. The Gorillas compiled an average of 451.4 total yards per contest, fourth among NCAA-II teams.

Pitt State must replace quarterback **Jay Padden**, who finished his three-year career as PSU's starter with a 35-3 won-loss record, and set school records for career completion percentage and TD passes.

Junior **Todd Hafner**, who probably had the edge for the starting nod at QB, injured his knee and will most likely miss the entire '91 campaign after reconstructive surgery. Sophomore **Brian Hutchins**, PSU's starting punter and third-string quarterback last year, will have the opportunity to direct the Pitt State veer attack. At 6-0, 176 pounds, Hutchins is an excellent runner with good speed, and he has a strong arm.

"I have total confidence in Brian," said Kill. "He improved a great deal this spring, and with the athletes and experience he'll have around him, I'm certain he can get the job done."

With no other returning QB's on the roster, Hutchins' back-up will most likely be a true freshman. Highly touted **Jeff Moreland**, who threw for over 2,600 yards at Blue Springs (MO) High School, or **Johnny Bilby** from Sapulpa (OK) High School look to develop quickly.



Ronnie West was one of only three players chosen Kodak All-American as a junior last season. He will be a leading candidate for the Harlon Hill Award honoring the NCAA Division II Player of the Year as a senior.

HARLON HILL AWARD

Ronnie West, a 6-2, 215-pound wide receiver/kick returner, will be one of the leading candidates for the 1991 Harlon Hill Award presented to the top player in NCAA Division II.

West earned first-team Kodak All-America honors as a wide receiver as a junior, and also was voted the MIAA Newcomer of the Year by league coaches. Professional scouts feel he is one of the top prospects in the nation because of his size strength and speed.

Including playoff games, West compiled 2,070 all-purpose yards and scored 18 TDs in his first collegiate season. As a receiver, he led the Gorillas in catches (49 for 1026 yards; 20.9 ypc). As a return specialist, West led the nation in punt return average (16.9 ypr) and he was second in Division II in kickoff returns (29.8 ypr).

In the semifinal playoff game at North Dakota State, West had a career-high 8 receptions for 189 yards and 2 TD's. He had a total of 14 receptions for 291 yards and 4 TD's in three playoff games. His regular season receiving yardage (735) was the second highest season total in PSU history.

Shad Klinge, a 5-7, 165-pound sophomore, had a very solid freshman campaign backing up West last year, playing in all 13 games. He'll see action once again in '91.

NATION'S FINEST TANDEM

Pitt State's backfield tandem of senior **Darren Dawson** and junior **Ronald Moore** could be the best set of backfield mates in the nation, and it's possible they're the best duo since Johnny Bailey and Heath Sherman set NCAA-II records for Texas A&I before beginning NFL careers.

Dawson and Moore were the only NCAA Division II tandem to eclipse 1,000 yards each last year, and both were unanimous first-team All-MIAA selections.

Dawson, a 6-1, 195-pound senior who runs a 4.48 in the 40, is a slashing tailback who is very dangerous on the perimeter. He went over the 1,000-yard mark for the second straight season last year, gaining 1170 yards on just 150 carries (7.8 ypc) during regular season action. He added a pair of 100-yard rushing performances in the playoffs for a 13-game total of 1415 yards on 196 carries.



PSU's Darren Dawson has gone over 1,000 yards rushing each of the past two seasons. He has a career average of 7.85 yards per carry

Dawson earned third-team All-American honors from *Football Gazette*.

As a sophomore in 1989, Dawson gained 1184 yards in 11 regular season games, giving him 2354 yards rushing in two seasons as a running back -- he played defense as a freshman. He has a career average of 112.1 yards per game, the best in school history, and 7.85 yards per carry. His 2,354 yards rank fourth on PSU's all-time list.

Moore, a 5-10, 207-pound powerhouse would rather go through defenders than around them. He has the strength to break tackles then uses his 4.5 speed once he breaks free.

Moore needed 192 yards in the 1990 season finale to go over the 1,000-yard mark for his sophomore season. He gained a career-high 205 yards (on only 19 carries) to finish with 1013 yards on 159 carries (6.37 ypc) in 10 regular season games.

"I don't know if they're the best pair of running backs in the nation," said Kill. "But if they aren't, I wouldn't want to play against the team who has the best, 'cause Moore and Dawson are pretty darn good."

NOT JUST TWO DEEP

PSU has excellent support at running back to go along with Dawson and Moore.

Junior running backs **Don Tolar** (5-10, 200) and **Craig Jordan** (5-10, 200) both

gained good experience as key reserves last year, and sophomore **Joey Tobin** (5-9, 205) is back after knee surgery ended his 1990 season after just three games. All three will see more action in 1991.

Including two playoff games, Tolar gained a total of 131 yards on 30 carries (4.37 ypc) with 1 TD, while Jordan picked up 66 yards on 20 carries (3.3 ypc). Tobin gained 40 yards on 10 tries in three games.

EXPERIENCED LINE LEADS WAY

Five of seven starters up front return for PSU, and all five players earned some form of All-Conference recognition last year. However, the Gorillas have to replace their anchor, second-team All-American **Tim Sinclair**, and strong tight end **Jody Truit**. Both players were two-time first-team All-MIAA selections.

"Replacing Sinclair was my greatest concern entering spring ball," said Kill. "Everyone talks about the quarterback situation, but our center position is extremely important to our offense."

Doug Bullard, a 6-2, 278-pound sophomore will most likely be PSU starting center this year. He is big and strong and should continue improve with experience in a starting role this year.

The rest of the group of returning linemen is solid, and several newcomers in the fall should provide better depth than PSU had a year ago.

Seniors **Kendall Gammon** (6-6, 280) and **Brian Hooyer** (6-3, 300) have started the past two years in the interior line, while **Brian Pinamonti**, (6-2, 225) is a returning two-year starter at tight end.

Gammon earned first-team All-MIAA the past two seasons - in '89 at tackle and in '90 at guard -- while Hooyer was a first-team selection as a tackle in '89 and was a second-team pick last year. Pinamonti was a third-team All-MIAA pick as a junior.

Senior **Jeff Mudhenke** (6-5, 305) and junior **Mike Brockel** (6-1, 267) earned starting spots last year and return in 1991 as well. Mudhenke earned second-team All-MIAA honors last year, while Brockel was a third-team pick by the league coaches. Mudhenke missed spring football after knee surgery in February, but should be ready.

Letterwinner **Andy Kesinger** (6-2, 280) should see considerable action this year, and PSU signed six or seven huge linemen between 270 and 305 pounds who should

provide depth.

Scott Lutz, a 6-3, 235-pound transfer from Butler CC will challenge returning letterwinners **Todd Fry**, a 6-2, 228-pound junior and **Paul Sparkman**, a 6-1, 228-pound sophomore for playing time at the other tight end position.

"Overall, I think this year's offense has the opportunity to be better than last year's," said Kill. "Everyone is a year older and has a full year playing together in the same system. Our quarterback will have a mature group of veterans around him which takes a lot of the pressure off."

THE PSU DEFENSE

Like Pitt State's offense, the Gorilla defense also has a talented and experienced group of returnees leading the charge in '91.

Chuck Broyles will have eight or nine starters back from last year's unit that was nationally ranked in points allowed (13.4 ppg; 8th in NCAA Division II), rushing defense (116.5 ypg; 20th) and total defense (258.3 ypg; 13th). PSU led the conference in all three statistical categories.

"We have an experienced group of talented athletes back, but we also lost two great players in Darryl Wren and Ira McMillian," said Broyles, who serves as PSU's defensive coordinator. "I don't think we have any glaring weaknesses on defense. Overall you won't see many changes in the lineup other than us playing without Darryl and Ira."

DEFENSIVE LINE DEEP

Highlighted by the return of a pair of first-team All-MIAA defensive ends, PSU's front four should be solid again in 1991.

Phil McCoy, a 6-2, 240-pound senior, had a great second half of the season last year and earned first-team All-MIAA, while PSU's other bookend, 6-4, 220-pound junior **Troy Wilson**, was selected first-team All-MIAA at defensive end as a sophomore.



Phil McCoy earned first-team All-MIAA in '90

1991 Pittsburg State Outlook

Wilson, who also earned honorable mention All-American honors from *Football Gazette*, led PSU in QB sacks during the regular season with eight, then McCoy took over in the playoffs, getting five in three games. Wilson was third on the team last year in total tackles with 91 stops in 13 games. McCoy had 52 total tackles.

At tackle, 6-2, 250-pound senior **Ky Kiger**, a second-team All-MIAA pick last season, and 6-1, 270-pound sophomore **Chris Hanna**, an honorable mention All-MIAA selection as a freshman, lead the way. Kiger is one of PSU's strongest players, with a bench press of 430 pounds and a squat of 705, while Hanna is an imposing force as well.

Several other players are expected to play key roles up front for PSU's defense this year. At defensive end, 6-1, 235-pound sophomore **Derek Blackburn** is an intense competitor who had an excellent freshman year. At defensive tackle, 6-4, 260-pound senior **Kent Winder** and 6-3, 255-pound senior **Kline Minniefield** also return after solid seasons in 1990.

LINEBACKERS ALSO DEEP

PSU returns a solid corp of linebackers both inside and outside in 1991.

Leading the inside backers is 5-11, 223-pound senior **Shane Tafoya**, who has been named a pre-season All-America by several publications, and 6-3, 220-pound junior **Lance Gosch**.

Tafoya earned first-team All-MIAA honors as a junior after leading PSU in tackles during both the regular season (84) and playoffs (23). Tafoya had a team-leading nine tackles for losses, and also earned second-team All-American honors from *Football Gazette*. Gosch started along side Tafoya most of last season, making a total of 59 tackles in 13 games.

Junior **Kris Mengarelli** (5-11, 230) also has been a spot starter during the past two seasons, while **Kevin Crane**, a 5-9, 200-pound sophomore had a solid freshman year. Mengarelli made a total of 41 tackles in 13 games last year, while Crane had 19 stops total mainly as a special teams player.

At outside linebacker, 6-1, 218-pound senior **Jamie Goodson** has been a two-year starter on the strong side, while 6-0, 210-pound senior **Michael Rose** shared starting time on the other side in 1990.



All-American inside linebacker Shane Tafoya discusses strategy with linebackers coach John Roderique, a former PSU All-American.

Goodson, a three-year letterwinner at PSU, earned second-team All-MIAA honors last year. He was fourth on the PSU team in tackles (67) during the regular season and added 16 more stops in the playoffs. Goodson has returned two interceptions for TD's during his career.

Rose made 48 stops in 10 regular seasons contests last year, including five tackles for losses. He added 13 more tackles in the playoffs.

SECONDARY LOOKS TO REGROUP

With the loss of two of the best defensive backs in the MIAA, corner **Darryl Wren** and free safety **Ira McMillian**, the PSU secondary looks to regroup in 1991.

"The personality of our defense will change a little without Wren and McMillian," said Broyles. "We won't have the luxury of having Wren's speed or Ira's hitting ability, but overall we should be pretty solid because everyone else is back."

Senior **Michael Wilber** (5-10, 183), a three-year letterwinner, will probably replace McMillian at free safety, while 6-0, 195-pound junior **Joel Thornton** should return as a starting cornerback. The other two spots are pretty much wide open.

Wilber earned a starting spot at free safety as a sophomore in '88, before a knee injury forced him to miss the '89 campaign. Last year, he backed up McMillian, making 29 tackles in eight regular season games and six stops in the playoffs. Thornton, who runs a 4.4 in the 40-yard dash, started every game at corner last year, and could see some action at outside linebacker this spring. He made 42 tackles during the regular season and 17 tackles in the playoffs.

Several players look to improve their status in the PSU secondary this spring. Junior **Duke Palmer** (5-10, 182) returns after missing the '90 campaign after knee surgery. Palmer started part of the '89 season, playing in every game at either corner and safety. Sophomore returnee **Bob Tavernaro** (5-9, 173) and redshirt freshman **Steve Kyler** (5-10, 165) will challenge for playing time at cornerback, while several other players battle for playing time including: senior **John Black** (5-10, 180), sophomore **Edgar Blackmon** (5-5, 155) and red-shirt freshmen **Brian Carson** (6-0, 185), who has been clocked in 4.45 in the 40-yard dash, and **Chris Wilkerson** (5-8, 167). Newcomer **Eric Perks** (5-10, 170), a transfer from Itawamba (MS) Junior College could make an immediate impact.

KICKING GAME

Senior **James Jenkins** will be PSU's placekicker again this season, while sophomore **Brian Hutchins** returns as PSU's punter.

Jenkins had an outstanding year last season. Including playoff games, Jenkins converted 12 of 14 field goals, and he made 63 of 67 PAT's. He did not miss a kick in the playoffs (five field goals, 17 extra points).

With 22 career field goals, Jenkins is tied for the PSU career lead. His 121 successful PAT's in 133 attempts also are the most in PSU history. With 18 successful extra points during his senior season, Jenkins will break the current NCAA Division II record for career extra points (138, set by Jim Trueman of Edinboro, PA).

Hutchins also had a solid '90 campaign as the team's only punter. He averaged 36.4 yards per punt during the regular season and 32.6 yards per punt in the playoffs.



With 18 successful PAT's, James Jenkins will set an NCAA Division II record for career extra points (139).

Pittsburg State has qualified for post-season play 11 times in the 83-year history of the football program, highlighted by nine appearances in national playoff competition.

In 1957, the Gorillas captured the first of two NAIA National Championships under Coach Carnie Smith, completing a perfect 11-0 campaign with a 27-26 victory over Hillsdale College in the Holiday Bowl at St. Petersburg, Fla. In 1961, Smith led PSU to another NAIA National Title with a 12-7 win over Linfield College at the Camellia Bowl in Sacramento, Calif.

In 1981, the Gorillas returned to the NAIA National Championship game under Coach Ron Randleman, but PSU's bid for its third NAIA national crown came up short as Pitt State fell to Elon College of North Carolina, 3-0 on a frozen field.

In 1985 under Coach Dennis Franchione, the Gorillas qualified for the NAIA playoffs once again, but lost a first-round contest. Pitt State reached the semifinals the next three seasons, but each year, PSU's quest for a national crown ended in bitter defeat.

In 1989, PSU made the transition from the NAIA to the NCAA Division II ranks. The Gorillas won their first NCAA-II playoff game, a 28-7 victory over MIAA rival Northwest Missouri, before falling to Angelo State of Texas, 24-21 in the NCAA quarterfinals.

PSU returned to the NCAA playoffs in 1990, posting impressive home wins over Northeast Missouri (59-3) and East Texas State (60-28), before falling to eventual national champion North Dakota State, 39-29 in a thrilling semifinal game.

The Gorillas have compiled a 9-5 record in seven NAIA playoff appearances, and a 3-2 mark in the NCAA Division II playoffs for a combined 12-7 record in playoff competition. PSU is 10-3 at home in the playoffs, and 2-4 on the road. PSU's only two road playoff wins were in championship games in 1957 and 1961.

PSU has played in three post-season bowl games, the '50 Shrine Bowl, the '79 Boot Hill Bowl, and the '80 Moila Shrine Bowl.

The Gorillas in the Playoffs

1957	NAIA NATIONAL CHAMPIONS Defeated Hillsdale (Mich.), 27-26 (Holiday Bowl - St. Petersburg, Fla.)
1961	NAIA NATIONAL CHAMPIONS Defeated Northern (S.D.) State, 28-14 at Pittsburg, Kan. Defeated Linfield (Ore.), 12-7 (Camellia Bowl - Sacramento, Calif.)
1981	NAIA NATIONAL RUNNER-UP Defeated Moorhead (Minn.) State, 14-13 at Pittsburg, Kan. Lost to Elon (N.C.), 3-0 at Elon, N.C.
1985	NAIA DIVISION I QUARTERFINALIST Lost to Central Arkansas, 32-22 at Pittsburg, Kan.
1986	NAIA DIVISION I SEMIFINALIST Defeated Washburn, 58-24 at Pittsburg, Kan. Lost to Cameron (Okla.), 17-6 at Lawton, Okla.
1987	NAIA DIVISION I SEMIFINALIST Defeated Northeastern (Okla.) St., 57-0 at Pittsburg, Kan. Defeated Presbyterian (S.C.), 42-21 at Pittsburg, Kan. Lost to Cameron (Okla.), 20-10 at Pittsburg, Kan.
1988	NAIA DIVISION I SEMIFINALIST Defeated Northern (S.D.) State, 38-14 at Pittsburg, Kan. Defeated Arkansas-Monticello, 23-7 at Pittsburg, Kan. Lost to Adams (Colo.) State, 13-10 at Alamosa, Colo.
1989	NCAA DIVISION II QUARTERFINALIST Defeated Northwest Missouri State, 28-7 at Pittsburg, Kan. Lost to Angelo (Texas) State, 24-21 at Pittsburg, Kan.
1990	NCAA DIVISION II SEMIFINALIST Defeated Northeast Missouri State, 59-3 at Pittsburg, Kan. Defeated East Texas State, 60-28 at Pittsburg, Kan. Lost to North Dakota State, 39-29 at Fargo, N.D.

PSU in the National Polls

The Pittsburg State football program has consistently been ranked high in the national polls during the past six seasons. The Gorillas have finished the season ranked no lower than fourth in the final poll each year, and as high as No. 1 in 1986 and 1987. In the program's first two seasons of NCAA Division II play, PSU was ranked fourth in the final poll in 1989 and third in 1990. Here's a look at PSU's weekly ranking in last year's poll, and the Gorillas final national ranking from 1981-90.

1990 NCAA Div. II Poll			NCAA-II Final Poll		
Week	Rank	Record	Year	Rank	Record
Preseason	13th	0-0	1990	3rd	9-0
Sept. 10	7th	2-0	1989	4th	10-0
Sept. 17	6th	3-0			
Sept. 24	4th	4-0	NAIA-I Final Poll		
Oct. 1	4th	5-0	1988	2nd	10-0
Oct. 8	4th	6-0	1987	1st	10-0
Oct. 15	4th	7-0	1986	1st	10-0
Oct. 22	4th	8-0	1985	3rd	8-1
Oct. 29	3rd	9-0	1981	2nd	9-1
Nov. 5 (Final)	3rd	9-0			

PSU in the National Statistics

Pittsburg State has consistently been nationally ranked during the past five seasons in several team and individual statistical categories. Last year, the Gorilla offense led the MIAA in scoring and total yardage, averaging over 40 points and 450 yards per game. PSU's defense also led the conference in several statistical categories and was among the best in the nation. Here's a look at PSU's ranking in the 1990 Final NCAA Division II national statistics:

1990 NCAA Division II Team Statistics

Rushing Offense	2nd	325.2 yds per game
Scoring Offense	3rd	41.5 pts per game
Total Offense	5th	451.4 yds per game
Scoring Defense	8th	13.4 pts per game
Total Defense	13th	258.3 yds per game
Rushing Defense	21st	116.5 yds per game

1990 NCAA Division II Individual Statistics

Punt Returns:	Ronnie West	1st	16.9 ypr
Kickoff Returns:	Ronnie West	2nd	29.8 ypr
Rushing Yards:	Darren Dawson	11th	117.0 ypg
	Ronald Moore	23rd	101.3 ypg
Scoring:	Ronnie West	24th	7.8 ppg

Chuck Broyles, Head Football Coach



In his first season as a college head football coach, Chuck Broyles led Pittsburg State to the semifinals of the NCAA Division II playoffs and a 12-1 overall mark.

The achievements of the 1990 Gorillas were many.

The team matched the school record for victories, won the Missouri Intercollegiate Athletic Association title, and extended the nation's longest regular season winning streak to 55 games.

But Broyles' first team will most likely be remembered for the near-upset of eventual national champion North Dakota State.

About the only thing that Broyles, the co-recipient of the MIAA Coach of the Year honor last season, can do for an encore is lead Pitt State to a berth in the '91 national championship game.

"Chuck and his staff did a great job last year," said PSU Athletic Director Bill Samuels, a Gorilla assistant coach for more than 20 years. "Expectations here at Pittsburg State are always high, and last year's team more than exceeded those expectations."

Following in the footsteps of the winningest football coach (based on percentage) in Pitt State history, Dennis Franchione, Broyles quickly established his own identity as PSU's head coach.

"I believe the only way you can be successful as a player or coach is through hard work," Broyles said. "But at the same time, I try to run a fun program. I want everyone to enjoy their work and the success they achieve."

Broyles became head football coach at Pittsburg State after serving as the Gorillas' assistant head coach and defensive coordinator the previous two years. In addition to coaching responsibilities, Broyles also has additional administrative duties as Pittsburg State's associate director of athletics.

Broyles came to Pitt State from the University of Missouri-Rolla, where he served as the Miners' defensive coordinator from

1974-1983, and again during the 1986 and '87 seasons. At Rolla, Broyles helped guide the Miners to a share of the MIAA title in 1977, and the outright conference championship and an undefeated season in 1980. UMR also shared the MIAA title in 1983, just after Broyles left the program to become the defensive coordinator at Miami High School in Miami, Okla., where he served for three years (1983-85). Broyles also was the head baseball coach at Rolla from 1974-83 and at Miami High School.

For the past three years, Broyles has directed a PSU defense that has been ranked among the best in the nation.

Last year's unit was eighth in NCAA Division II statistics in points allowed (13.4 ppg), 13th in total defense (258.3 ypg), and 20th in rushing defense (116.5 ypg). At one point last season, PSU's defense held the opposition scoreless in nine straight quarters and 14 of 15 quarters. In Pitt State's first season of NCAA-II competition in 1988, the Gorillas' were ranked sixth in scoring defense (11.1 ppg), and ninth in total defense (233.1 ypg).

In 1980, Broyles' defense at Missouri-Rolla was one of the best in the county, allowing just 34.6 yards per game on the ground, tops among NCAA Division II schools. The 1980 UMR defense forced an incredible 7.2 turnovers per game.

Broyles was an eight-man football standout at Mulberry High School, before continuing his playing career at PSU. He played both offensive and defensive line for the Gorillas, earning four varsity letters under Coach Carnie Smith. As a senior captain in 1968, Broyles earned NAIA All-American honorable mention honors at defensive tackle, and he was selected PSU's most outstanding player. Broyles earned a free agent tryout with the NFL's Pittsburgh Steelers the next year.

Chuck completed his bachelor's degree in education at PSU in 1970 while serving as a student coach, and earned a master's degree as a graduate assistant in 1972-73. After a year as head football and track coach at Stockton High School in Missouri, he accepted his first full-time college coaching position at Rolla in 1973.

Chuck is married to the former Helen Ellwood of Cameron, Mo. They live in rural Pittsburg with their three sons, Scott 17, Kyle 12, and Mark 11.



Head Coach Chuck Broyles is pictured here along with his wife, Helen, and their three sons, Scott (Right), Kyle (Left), and Mark (Kneeling).

Chuck Broyles Profile

Age: 44 (Born Feb. 5, 1947 in Bremerton, WA)

Family: Wife, Helen (Ellwood)

Children, Scott-17, Kyle-12, Mark-11

Education:

Mulberry High School, Mulberry, KS, 1964

Pittsburg State University

B.S. in Physical Education, 1970

M.S. in Physical Education, 1973

Football Playing Experience:

8-Man Football Standout at Mulberry HS

4-Year Football Letterwinner at PSU

NAIA All-American, Team Captain/MVP, '68

Free Agent, NFL's Pittsburgh Steelers, '69

College Football Coaching Experience:

Became 13th Head Coach at Pittsburg State on December 6, 1989; Assistant Head Coach/Defensive Coordinator at PSU, 88-89 seasons; Defensive Coordinator at Missouri-Rolla from 1974-83; 86-87; Graduate Assistant, PSU, '73

(The following interview between PSU Head Football Coach Chuck Broyles and PSU Sports Information Director Shawn Ahearn took place on July 11, exactly one month before PSU's players reported for fall camp)

What are some of the biggest differences this year compared to your first season as head coach? Our coaching staff returns intact this year, so we should all be a little more comfortable. Our coaches know exactly what they have to do to get the job done, so our organization should be better. It helps having the same coaches back so the players don't have to adjust. Everyone knows exactly what's expected, the commitment it takes to get the job done.

Could you talk a little more about the commitment of your coaching staff? I'm really fortunate to have some extremely dedicated coaches working with me. All of our coaches are extremely loyal and hard-working, willing to do whatever it takes to get the job done. I think our coaching staff has earned respect. We had over 160 coaches here for our clinic, and members of our staff have been speakers at various clinics around the country. I think our players respect our coaches and enjoy playing for them.

Let's talk a little about your players. For the most part, we try to recruit talented players who are willing to work hard and know what it takes to win. One thing that is so special about our football program is that our older players take care of and teach our younger players. From the first day a new player joins our program, they learn from the example our older players set. Our younger players see the work ethic on the practice field, in the classroom, in the weight room. They quickly learn how important being a part of the campus and community is to our program.

Why does PSU have such an outstanding tradition? Loyalty. When I'm asked what's so special about Pitt State football, the only way I can describe it is that it's an honor to be a Gorilla. There's only one group of Gorillas and that's here at Pittsburg State, and Gorillas stick together. Our football lettermen are so supportive of our program that you feel honored to be a part of that group. Our lettermen play such a key role in our success, not only through their financial contributions, but by attending games home and away and through other ways they support us.

Could you talk about the pressure of continuing the PSU tradition? There's always going to be pressure to win at Pittsburg State. This year is the 30th reunion of the 1961 national championship team. We've had some great teams since then, teams that have earned a special place in the history of Pitt State Football. But, no one has won it all. And until we do, the players, coaches and fans won't be satisfied. But the pressure can be good in the sense that it creates a situation where you strive for more than just a winning season, more than a conference championship or playoff berth. Expectations can motivate you to achieve great things.

Since you mentioned playoffs and competing for a national title, could we take one last look at the 1990 Gorillas? We couldn't have scripted last season any better. Last year's team got better and better each week, and going into the playoffs, we felt we could play with anyone in the nation. When the playoff brackets

were announced, we saw we'd have to beat North Dakota State to reach the championship game. They're the class of Division II football, and we would have liked to have seen them in the other bracket and met them in Alabama.

But, we beat two very good football teams and earned a trip to Fargo, and I couldn't have been prouder of the way we played. The team earned a lot of respect, not only as one of the best in PSU history, but on the national level as well.



Some of that respect from last year is coming in the form of high pre-season national rankings this year. What does that mean to you? It's exciting to pick up a magazine and be ranked No. 1 or near the top. The attention we receive comes from running a first-class program. A lot of times we don't give ourselves the credit we deserve. National recognition I think is a token of respect. But, the bottom line is you don't win championships on paper, or because of last year's performance.

How significant is Darryl Wren's selection in the NFL Draft to your program? It's an honor to have a player drafted in the third round, and hopefully that will help our recruiting. Darryl is a great example of what our program did for a young man. He came here as a 155-pound kid who could barely bench press 180 pounds. He left here weighing 187 pounds and bench-pressing 300. He also developed and matured as a person, and earned a degree. But he's only one of many good players we have in our program, and the interest he generated should help some of our other players. All 28 NFL teams were on campus last year looking at game films and evaluating players, and most said they'd be back this year.

You touched on Darryl's academic success, could you elaborate on the program's commitment to academics? We try to do everything we can to give our players the best chance to earn a degree. We're striving for a 100% graduation rate whether you're an NFL prospect or a scout team player. We have a tremendous support system in place led by a full-time academic advisor. We have mandatory study halls for any player below a 2.5 GPA, and an excellent academic enhancement program for new players. And again our older players are committed to helping our younger players adapt to college life as an athlete and in the classroom.

What makes PSU Football so special? There are so many people who are very sincere and caring about what we're doing. We're so fortunate to have a supportive administration led by President Wilson, who is our No. 1 fan. He has a proper perspective of academics and the role intercollegiate athletics plays in the college experience. Our fans want to see us win, but not at all costs. Our program is built on integrity and loyalty, and is part of an excellent university. The people associated with our program make it great.

Coaching Staff

Tim Beck Linebackers Coach

Tim Beck begins his third season as a full-time assistant football coach at Pitt State, after serving as a graduate assistant coach at PSU for two years.

Beck worked with defensive ends, tight ends, and receivers as a GA, before concentrating primarily on the linebacking corps for the first time last season. He was named a full-time assistant during the summer of 1989, after completing work on his master's degree at PSU.

Beck was a two-year football letterwinner at Pitt State, playing defensive back for the Gorillas from 1985-86. He was a team captain as a senior in 1986, and his playing honors included two seasons on the CSIC All-Conference team, and one year on the NAIA District 10 team. He was also a recipient of the Carnie Smith Scholarship. Beck played football at Dodge City Community College for two years, before joining the Gorilla program.

In addition to his coaching duties, Beck has taught classes on coaching football, and he works closely with the PSU football camps and clinics. Tim was married to the former Gina Thomas of Altamont, Kan., this past June.

Jerry Kill Offensive Coordinator

Jerry Kill is in his second season as Pittsburg State's offensive coordinator, and fifth year as an assistant football coach at PSU. Last year, he directed a Gorilla offense that was ranked second among NCAA Division II schools in rushing yards per game (325.2 ypg), third in scoring (41.5 ppg) and fifth in total offense (451.4 ypg).

Kill rejoined the PSU coaching staff in January of 1990 after leading Webb City High School to the Missouri Class 4A State Championship. Webb City compiled a perfect 14-0 overall record en route to the state title, and Kill was named the 1989 Missouri State Coach of the Year. The Cardinals were 25-1 during his two seasons as head coach.

Prior to his tenure at Webb City, Kill served as an assistant coach at Pittsburg State for three years (1985-88) under former PSU head coach Dennis Franchione. He attended Southwestern College, where he played football under Franchione, earning a bachelor's degree in 1983. He coached at Southwestern the following year, served as an assistant football coach at Midwest City High School during the 1984-85 season, then joined Franchione's staff at PSU in 1985.

Jerry is a native of Cheney, Kan. He is married to the former Rebecca Smith of Liberal, Kan. They have two daughters, Krystal Nicole, 3, and Tasha Marie, who was born in January.

Fred Redd Offensive Line Coach

Fred Redd enters his second season as offensive line coach at PSU, after serving as head football coach at Springfield Catholic High School for two years. He guided Springfield Catholic to a pair of conference titles and two district crowns as head coach, while Springfield Catholic compiled a 29-1 regular season record his last three years.

Redd has over 15 years of football coaching experience at the collegiate and high school level. He was an assistant coach along with PSU head coach Chuck Broyles at Missouri-Rolla from 1976-79, and later served as offensive coordinator at Central Methodist College (1985-86). He also was a defensive assistant at the United States Military Academy, West Point from 1969-72, and he has held a variety of teaching and administrative positions.

Redd was born in Kansas City, Missouri, and attended Westport High School. He played football at Southwest Missouri State University from 1957-60. Upon graduation, he served in U.S. Army for 20 years, earning many medals for his tours of duty in Vietnam, Germany and Japan. Redd attained the rank of Regular Army Major.

Redd earned a master's degree in education at Central Missouri State University in May of 1969, and has earned additional graduate credits in education from Southwest Missouri State. Fred and his wife, Donna, have two sons, Jeffrey, 25, and Matthew, 24.

Anton Stewart Defensive Line Coach

Anton Stewart begins his third season as a full-time assistant football and track coach at Pittsburg State, after serving the PSU football and track programs for four seasons as a student assistant coach.

Stewart assumed full responsibility for coaching the defensive line in 1989, in addition to serving as the athletic department's NCAA eligibility compliance officer. He also will help monitor the academic progress of PSU student-athletes as part of the athletic department's enhancement program. Stewart also works closely with various PSU camps, and he was a featured speaker at the College Football Association coaches convention in New Orleans this past January.

During Stewart's tenure at PSU, the Gorillas' have been nationally ranked in several defensive categories each year, highlighted by the top scoring defense in the nation in 1987, allowing just 7.9 points per game. Last season, all four of PSU's starting defensive linemen earned some form of all-conference honors.

Stewart was an All-American offensive lineman under former PSU coach Dennis Franchione at Southwestern (KS) College, and he also competed on the track and field team as a thrower. As a football player, Stewart was a two-year All-Conference performer and an NAIA All-District 10 selection.

Anton earned his bachelor's degree at PSU in 1989. He is single and lives in Pittsburg.



John Johnson
Strength & Conditioning Coach

John Johnson enters his sixth year as Pittsburg State's strength and conditioning coach. He also is the director of the PSU Fitness Center located in the Garfield Weede Physical Education Building.

Johnson is primarily responsible for designing and implementing a complete weight training and dietary program for each PSU student-athlete.

Johnson is a 1981 PSU graduate, and a 1976 graduate of Pittsburg High School. Johnson is an AAU and Master Weightlifter who once held the Kansas squat record.



John Pierce
Running Backs

John Pierce is his third season coaching PSU's running backs and second stint as a coach at his alma mater.

Pierce was a three-year letterman on the Gorilla football team from 1976-79 before serving as a student coach at PSU from 1980-83 while earning his bachelor's and master's degrees. He has served as an assistant coach and physical education instructor at Frontenac High School since 1984.

John is married to the former Sunny Gay York of Lawton, Kan. They live in Girard with their three children, Nikki, 6, Timothy, 5, and Cody, 1.



Kenny Crandall
Wide Receivers

After a successful career as a player at Fort Hays State University, Kenny Crandall joins the PSU coaching staff as a graduate assistant this fall.

Crandall will assist with coaching wide receivers, the same position he played at Fort Hays State.

As a player, Crandall caught at least one pass in 21 of his 22 starts. He earned a bachelors degree in education in 1990.



Chris Curtis
Defensive Line

Chris Curtis enters his second season as a graduate assistant coach at PSU. He will assist with coaching the defensive line.

Curtis spent five months in Saudi Arabia as a part of Operation Desert Storm. He served the Marines in a weapons company.

Curtis was a three-year starter and team captain as a senior at Southwest Baptist University graduating in the spring of 1989.

Bill Kroenke
Tight Ends

Bill Kroenke begins his second season as a graduate assistant coach at Pitt State. He will coach PSU's tight ends in 1991.

Kroenke completed a bachelor's degree in education at the University of Arkansas in 1989. He was a three-year letterwinner in football and wrestling at Harrisonville High School, and also earned a pair of letters in track. Harrisonville compiled a three-year record of 30-7, including a state runner-up finish his junior year.



John Roderique
Outside Linebackers

After earning numerous honors as a player at PSU, John Roderique enters his second season as a graduate assistant coach. He will coach PSU's outside linebackers.

Roderique was a first-team Kodak All-American as an inside linebacker in 1989, and also was selected the MIAA Defensive Player of the Year by the league's coaches.

He led PSU in tackles his last two seasons, and accounted for over 100 stops each of his final three years.



Student Assistants



Ted Adams
Defensive Backs



Dale Fuchs
Offensive Line



Bryan Mahnken
Tight Ends



Tim Sinclair
Offensive Line

1991 Pitt State Numerical Roster

NO	NAME	POS	HT	WT	CL	EXP	HOMETOWN / HIGH SCHOOL / OTHER COLLEGE
1	Ronnie West	WR/RET	6-2	215	SR	1L	Pineview, GA/Wilcox County/NE Oklahoma A&M JC
2	Joel Thornton	DB	6-0	190	JR	2L	Tulsa, OK/Washington
3	Eric Perks	DB	5-10	160	JR	TR	Fulton, MS/Itawamba Area/Itawamba CC
4	Bennie Borden	QB	6-1	166	FR	HS	Sylacauga, AL/Sylacauga
5	Johnny Bilby	QB	5-10	175	FR	HS	Sapulpa, OK/Sapulpa
6	Jeff Moreland	QB	6-1	180	FR	HS	Blue Springs, MO/Blue Springs
8	Joseph Douthitt	DB	5-9	174	SO	HS	Leavenworth, KS/Pleasant Ridge
9	Todd Fry	TE	6-2	228	JR	2L	Wichita, KS/Goddard
10	Duke Palmer	DB	5-10	182	JR	1L	Topeka, KS/Highland Park
11	Tommy Yardy	K	5-9	165	FR	HS	Baxter Springs, KS/Baxter Springs
12	Brian Hutchins	QB/P	6-0	176	SO	1L	Pittsburg, KS/Pittsburg
13	Edgar Blackmon	DB	5-5	155	SO	SQ	Shawnee, KS/Shawnee Mission Northwest
15	James Jenkins	K	6-1	165	SR	3L	Derby, KS/Derby
16	Michael Wilber	DB	5-10	183	SR	3L	Kearney, MO/Kearney
17	Jerry Boone	LB	5-9	175	JR	1L	LaCygne, KS/Prairie View
18	Jamie Goodson	LB	6-1	210	SR	3L	Pittsburg, KS/Colgan
20	Bob Tavernaro	DB	5-9	173	SO	1L	Overland Park, KS/Bishop Miege
21	Rusty John	DB	5-10	176	FR	HS	Kansas City, MO/North Kansas City
22	Joey Tobin	RB	5-9	191	SO	1L	Camdenton, MO/Camdenton
23	Doug Bird	RB	5-8	145	FR	HS	Buhler, KS/Buhler
24	John Black	FS	5-10	180	SR	SQ	Kansas City, KS/Piper/Fort Scott CC
25	Craig Jordan	RB	5-10	188	JR	1L	Arkansas City, KS/Arkansas City
26	Bryce Swafford	FS	6-2	194	SO	TR	Burrton, KS/Burrton/Hutchinson JC
27	Chad Watskey	DB	5-8	176	JR	SQ	Kansas City, KS/Bishop Ward
28	Steve Kyler	DB	5-11	170	FR	RS	Broken Arrow, OK/Broken Arrow
29	Ronald Moore	RB	5-10	207	JR	2L	Spencer, OK/Star Spencer
30	Mike Kitchen	LB	5-10	215	SO	SQ	Cheney, KS/Cheney
31	Tad Gellender	K	5-9	180	SO	SQ	Pittsburg, KS/Pittsburg
32	Matt Berry	RB	6-1	188	FR	TR	Webb City, MO/Webb City/Fort Scott CC
33	Niel Smith	RB	5-8	180	FR	HS	Frontenac, KS/Frontenac
34	Kevin Crane	LB	5-10	200	SO	1L	Webb City, MO/Webb City
35	Denny Routh	LB	5-11	202	FR	RS	Lakeview, MO/Reeds Springs
37	Brian Carson	DB	6-0	185	FR	HS	Springfield, MO/Catholic
38	Tom Phillips	WR	5-10	180	FR	HS	Blue Springs, MO/Blue Springs
39	Chris Wilkerson	DB	5-8	167	FR	RS	Stockton, MO/Stockton
41	Heath Pruitt	K	5-11	160	FR	HS	Deer Creek, OK/Deer Creek
42	Derek Blackburn	DE	6-1	235	SO	1L	Broken Arrow, OK/Broken Arrow
43	Tim Wheeler	LB	6-0	190	FR	RS	Bethany, OK/Putnam City West
44	Michael Rose	LB	6-0	216	SR	1L	Graysville, AL/Minor/Hinds (MS) JC
45	Kris Mengarelli	LB	5-11	230	JR	2L	Robinson, KS/Hiawatha
46	Scott Phillips	LB	6-0	180	FR	HS	Monett, MO/Monett
47	Darren Dawson	RB	6-1	195	SR	3L	Paola, KS/Paola
49	Don Tolar	RB	5-10	200	JR	1L	Hutchinson, KS/Hutchinson
50	Johnny Williams	LB	6-3	269	JR	TR	Kansas City, MO/Central HS/Independence (KS) JC
51	Stephen Bolton	TE	6-2	223	JR	TR	Lyons, KS/Quivira Heights/Fort Scott CC
52	Michael Siegler	LB	5-10	197	FR	RS	Florissant, MO/McCluer North
54	Roderick Davis	DB	5-8	154	FR	HS	San Antonio, TX/Texas Military Institute
55	Jason Letterman	OC	6-0	241	FR	HS	Republic, MO/Republic
56	Kevin Duncan	OL	5-11	260	JR	SQ	Lamar, MO/Lamar/Ft. Scott (KS) CC
57	Kail Schoen	LB	6-1	181	FR	HS	Downs, KS/Downs
58	Lance Gosch	LB	6-3	220	JR	2L	Webb City, MO/Webb City
59	Shane Tafoya	LB	6-0	220	SR	1L	Roy, UT/Roy/Dixie (UT) JC
60	Brian Davis	OL	6-4	282	FR	HS	Vinita, OK/Vinita
61	Kevin Rouhselang	OL	6-0	222	FR	HS	Jenks, OK/Jenks
62	Scott Huen	OL	6-5	256	FR	HS	Halstead, KS/Halstead
63	Jeff Mundhenke	OL	6-5	295	SR	3L	Hutchinson, KS/Hutchinson
64	Chris Sharp	OT	6-1	305	FR	HS	Trenton, MO/Trenton
65	Jason Gardner	LB	5-11	215	FR	RS	Broken Arrow, OK/Broken Arrow
66	Joey Turner	OL	6-6	330	FR	HS	Crescent, OK/Crescent
67	Doug Bullard	OC	6-2	278	SO	1L	Galena, KS/Galena
68	Denny Gillard	OG	5-9	252	SO	SQ	Kearney, MO/Kearney
69	Chris Appleton	OL	5-11	290	FR	RS	Derby, KS/Derby
70	Ky Kiger	DT	6-2	250	SR	3L	Catoosa, OK/Union
71	Andy Kesinger	OL	6-2	280	JR	1L	Lenexa, KS/Shawnee Mission West
72	Jack Bohanon	OL	6-2	305	FR	TR	Bentonville, AR/Bentonville/NW Louisiana

1991 Pitt State Numerical Roster

15

NO	NAME	POS	HT	WT	CL	EXP	HOMETOWN / HIGH SCHOOL / OTHER COLLEGE
73	Kendall Gammon	OL	6-6	280	SR	3L	Wichita, KS/Rose Hill
74	Chris Hanna	DL	6-1	270	SO	1L	Springfield, MO/Catholic
76	Chris Jaggars	OL	6-5	332	FR	HS	Lamar, MO/Lamar
77	Brian Hoover	OT	6-3	300	SR	3L	Topeka, KS/Highland Park
78	Mike Brockel	OG	6-1	267	JR	1L	Wichita, KS/Northwest
79	Rich Johnson	OC	5-11	220	FR	RS	Stockton, MO/Stockton
80	Andy Sweet	TE	6-2	224	FR	RS	Oklahoma City, OK/Putnam City
81	John O'Connell	LB	5-10	183	FR	RS	Shawnee, KS/Shawnee Mission North
82	Brian Pinamonti	TE	6-2	225	SR	3L	Pittsburg, KS/Pittsburg
83	Doug Deines	TE	6-2	222	SR	TR	Omaha, NE/Millard North/Washburn University
84	Scott Lutz	TE	6-3	230	JR	TR	Mayetta, KS/Holton/Butler County CC
85	Mike Dee	TE	6-2	195	SO	SQ	Kansas City, MO/N. Kansas City/Fort Scott CC
86	Paul Sparkman	TE	6-2	228	SO	1L	Lockwood, MO/Lockwood
87	Shad Klinge	WR	5-8	168	SO	1L	Carthage, MO/Carthage
88	Mickey Beagle	TE	6-3	217	JR	SQ	Purdy, MO/Purdy/Mid-America Nazarene College
89	Chris White	TE	6-1	226	SO	SQ	Mapleton, KS/Jayhawk-Linn
90	Aaron Garnsey	DL	6-3	228	FR	RS	Broken Arrow, OK/Broken Arrow
91	Kelly Rieck	DE	6-0	209	FR	HS	Leavenworth, KS/Immaculata
93	Tom Billionis	DL	6-1	220	SO	SQ	Fort Scott, KS/Fort Scott
95	Phil McCoy	DE	6-2	240	SR	1L	St. Louis, MO/Parkway North/Fort Scott CC
96	Troy Wilson	DE	6-4	220	JR	2L	Topeka, KS/Shawnee Heights
97	Kline Minniefield	DT	6-3	263	SR	1L	Tulsa, OK/Tulsa Central
98	Ryan Brown	LB	5-11	194	JR	TR	Arkansas City, KS/Arkansas City/Butler County CC
99	Jaime Padilla	DL	6-1	250	FR	HS	Miami, OK/Miami

Alphabetical Roster

Name-Pos.	No.	Name-Pos.	No.
Appleton, Chris-OL	69	Klinge, Shad-WR	87
Beagle, Mickey-TE	88	Kyler, Steve-DB	28
Berry, Matt-RB	32	Letteman, Jason-OC	55
Bilby, Johnny-QB	5	Lutz, Scott-TE	84
Billionis, Tom-DL	93	McCoy, Phil-DE	95
Bird, Doug-RB	23	Mengarelli, Kris-LB	45
Black, John-FS	24	Minniefield, Kline-DT	97
Blackburn, Derek-DE	42	Moore, Ronald-RB	29
Blackmon, Edgar-DB	13	Moreland, Jeff-QB	6
Bohannon, Jack-OL	72	Mundhenke, Jeff-OL	63
Bolton, Stephen-TE	51	O'Connell, John-LB	81
Boone, Jerry-LB	17	Padilla, Jaime-DL	99
Borden, Benny-QB	4	Palmer, Duke-DB	10
Brockel, Mike-OG	78	Perks, Eric-DB	3
Brown, Ryan-LB	98	Phillips, Scott-LB	46
Bullard, Doug-OC	67	Phillips, Tom-WR	38
Carson, Brian-DB	37	Pinamonti, Brian-TE	82
Crane, Kevin-LB	34	Pruitt, Heath-K	41
Davis, Brian-OL	60	Rieck, Kelly-DE	91
Davis, Roderick-DB	54	Rose, Michael-LB	44
Dawson, Darren-RB	47	Rouhselang, Kevin-OL	61
Dee, Mike-TE	85	Routh, Denny-LB	35
Deines, Doug-TE	83	Schoen, Kail-LB	57
Douthitt, Joseph-DB	8	Sharp, Chris-OT	64
Duncan, Kevin-OL	56	Siegler, Michael-LB	52
Fry, Todd-TE	9	Smith, Niel-RB	33
Gammon, Kendall-OL	73	Sparkman, Paul-TE	86
Gardner, Jason-LB	65	Swafford, Bryce-FS	26
Garnsey, Aaron-DL	90	Sweet, Andy-TE	80
Gellender, Tad-K	31	Tafoya, Shane-LB	59
Gillard, Denny-OG	68	Tavemaro, Bob-DB	20
Goodson, Jamie-LB	18	Thomson, Joel-FS	2
Gosch, Lance-LB	58	Tobin, Joey-RB	22
Hanna, Chris-DL	74	Tolar, Don-RB	49
Hutchins, Brian-QB/P	12	Turner, Joey-OL	66
Hoover, Brian-OT	77	Watskey, Chad-DB	27
Huen, Scott-OL	62	West, Ronnie-WR/RET	1
Jaggars, Chris-OL	76	Wheeler, Tim-LB	43
Jenkins, James-K	15	White, Chris-TE	89
John, Rusty-DB	21	Wilber, Michael-DB	16
Johnson, Rich-OC	79	Wilkerson, Chris-DB	39
Jordan, Craig-RB	25	Williams, Johnny-LB	50
Kesinger, Andy-OL	71	Wilson, Troy-DL	96
Kiger, Ky-DT	70	Yardy, Tommy-K	11
Kitchen, Mike-LB	30		



**GO
GORILLAS!!**
Continue That Winning Tradition



"Safety That's Sure, Service That Satisfies"

**First State Bank
and Trust Co.**

5th and Broadway / Drive-In at 4th and Walnut

Pittsburg, Kansas 66762

Member FDIC

All-MIAA Returnees - Offense

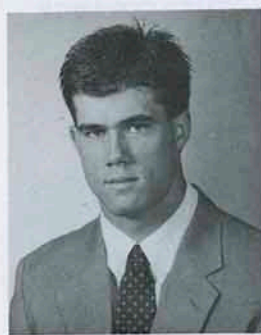

47 Darren Dawson

RB... 6-1... 195... SR...

Paola, KS/Paola HS

At PSU: Named NCAA Division II pre-season All-American at tailback by four publications including *The Sporting News* and *College Football Preview*... will serve as a team captain this year... enters his senior year ranked fourth on PSU's all-time

rushing list with 2,354 yards in only 21 regular season games... has a career average of 112.1 rushing yards per game, the best per-game average in Pitt State history... has a career average of 7.85 yards per carry, third-best in school history... his 30 career rushing TD's rank him fourth on PSU's all-time list... has only fumbled once during his two-year career as a running back (385 carries)... will be a starter in PSU's backfield for the third straight year after playing defense as a freshman... perfect back in PSU's veer offense because of his power, speed and cutting ability... threat to break loose on the perimeter in option attack as the Gorillas' primary pitch back... runs the 40-yard dash in 4.48... equally effective running inside because of great strength... achieved a perfect 4.0 grade point average during the '91 spring semester... has a 3.31 cumulative GPA as a business management major... **In 1990:** Was a unanimous first-team All-MIAA selection... named third team *Football Gazette* All-American (NCAA-II)... led the conference in rushing yards (1,170), rushing yards per game (117.0) and yards per carry (7.80)... did not fumble once all year, a total of 196 carries without a miscue... rushed for a career-high 167 yards on 17 carries in PSU win at Washburn (10/27)... also had a 161-yard effort vs. Southeast Missouri (9/29)... ran for over 100 yards in seven of 10 regular season games and two of three playoff games... had 108 yards rushing in playoff win over Northeast Missouri, and 101 yards in playoff victory over East Texas State... co-recipient of Carnie Smith Scholarship... **In 1989:** First-team All-MIAA selection... led the nation in yards per carry (7.89) for backs ranked in the top 25 in yards per game... gained 1,184 yards and scored 18 rushing TD's on just 150 carries (107.6 yards per game)... added a pair of 100-yard plus performances in the NCAA playoffs, gaining 129 yards vs. Northwest Missouri, and 139 yards on 20 carries vs. Angelo State... gained 149 yards on 13 carries in first collegiate game at tailback in PSU's 43-0 blanking of Northeast Missouri... had eight games of 90 yards or more, including five over 100... **In 1988:** Played linebacker/strong safety, and was a valuable special teams player... appeared in all 12 contests, making 18 tackles, including five solo stops... **In High School:** Played both sides of the ball at Paola, gaining over 1,700 yards rushing, while leading the team in tackles... named to the *Kansas City Times* "Top 33", and also played in the Kansas Shrine Bowl... named All-Frontier League both junior and senior year... under coach Jim Lee, Paola went 12-1 Dawson's senior year, finishing as the state runner-up...

Dawson's Regular Season Stats at Pitt State

Rushing								Receiving				
Year	G	Car	Yds	YPC	YPG	Lng	TD	Rec	Yds	YPR	Lng	TD
1989	11	150	1184	7.9	107.6	66	18	5	13	2.6	9	0
1990	10	150	1170	7.8	117.0	82	12	4	43	10.8	15	0
CAR	21	300	2354	7.8	112.1	82	30	9	56	6.2	15	0

Dawson's Playoffs Stats at Pitt State

Rushing								Receiving				
Year	G	Car	Yds	YPC	YPG	Lng	TD	Rec	Yds	YPR	Lng	TD
1989	2	39	268	6.9	134.0	36	3	1	3	3.0	3	0
1990	3	46	245	5.3	82.0	27	6	1	7	7.0	7	0
CAR	5	85	513	6.0	102.6	36	9	2	10	5.0	7	0

29 Ronald Moore

RB.... 5-10.... 207.... JR....

Spencer, OK/Star Spencer HS



At PSU: Pre-season All-American pick by *College Football Preview* and *Football Gazette*... became PSU's starting fullback as a sophomore in 1990... has the potential to develop into one of PSU's best backs ever... enters '91 campaign ranked 18th on PSU

rushing list with 1395 yards... is a powerful runner who is very difficult to bring down with one or even two tacklers... also has great speed in the open field (4.45 in the 40-yard dash)... is a communication-broadcasting major... vice-president of Fellowship of Christian Athletes... **In 1990:** Was a unanimous first-team All-MIAA selection... gained career-high 205 yards on 19 carries in regular season finale to go over the 1,000-yard plateau... rushed for over 100 yards in five games during regular season, including 172 vs. Cameron... ran for 112 yards in playoff win over Northeast Missouri... had a spectacular 80-yard kickoff return for a TD in playoff game at North Dakota State to give PSU halftime lead... **In 1989:** Averaged a team-leading 7.96 yards per carry, compiling 382 yards on just 48 attempts... was selected PSU's Most Outstanding Freshman... rushed for 164 yards on 13 carries in win at Central Missouri as a member of PSU's track team, placed second in the 100-meter dash and third in the 200 at the MIAA outdoor championships... **In High School:** Was a four-year letterwinner at Star Spencer in football, wrestling and track... two-way starter in football under coach J.D. Calbert... as a senior, he had 119 tackles as a linebacker and rushed for 941 yards on only 87 carries, averaging nearly 11 yards per attempt... was voted football team MVP, and also won the school's Superior Wrestler Award as a senior...

Moore's Regular Season Stats at Pitt State

Rushing								Receiving				
Year	G	Car	Yds	YPC	YPG	Lng	TD	Rec	Yds	YPR	Lng	TD
1989	11	48	382	8.0	34.7	75	2	1	29	29.0	29	1
1990	10	159	1013	6.4	101.3	81	10	6	96	16.0	60	1
CAR	21	207	1395	6.7	66.4	81	12	7	125	17.9	60	2

Moore's Playoffs Stats at Pitt State

Rushing								Receiving				
Year	G	Car	Yds	YPC	YPG	Lng	TD	Rec	Yds	YPR	Lng	TD
1990	3	42	220	5.2	73.3	24	2	0	0	0.0	0	0



Ronald Moore (29) blocks for Darren Dawson (47) in Pitt State's NCAA Division II semifinal playoff game at North Dakota State. Dawson and Moore each ran for over 1,000 yards last year in 10 regular season games.



15 James Jenkins
PK.... 6-1.... 165.... SR....
Derby, KS/Derby HS

At PSU: Named pre-season All-American by *The Sporting News*, *College Football Preview* and *Football Gazette*... enters fourth year as PSU's placekicker with a chance to set NCAA Division II records... needs to convert 18 PAT's to break the NCAA-II record of 138... with a good season, also could set NCAA-II mark for career PAT attempts (178) and career kicking points (266)... No. 1 on school's all-time list in career points (187), field goals (22) and extra points (121)... carries a 3.60 cumulative GPA as an accounting major... **In 1990:** Named second-team *Football Gazette* All-American, and second-team GTE Academic All-District VII... selected third-team All-MIAA... including playoffs, hit 63 of 67 PAT's and 12 of 14 field goals... 67 points in regular season was second-highest kick scoring total in PSU history... **In 1989:** In first season without a tee, made 7 of 17 field goal attempts, and 39 of 46 PAT's, hitting last 23 of season... tied own PSU record for points kicking in game (13) vs. Washburn... **In 1988:** Selected PSU's "Most Outstanding Freshman"... second-team All-CSIC... tied two school records in first collegiate game, making three FG's and scoring 13 points in PSU win over Lincoln... was third in NAIA kick scoring (7.2 points per game)... converted 41 of 42 PAT's... 4 of 8 field goals were over 40 yards... **In High School:** Many honors as kicker, including *Kansas City Times* first-team All-State... hit last second FG vs. Ark City to win the Arkansas Valley title game, 10-8... made a 55-yard FG...

Jenkins' Regular Season Stats at Pitt State

Year	G	Scoring				Field Goals				
		PAT	FG	Pts	PPG	20-29	30-39	40-49	50+ Lng	
1988	9	41-42	8-15	65	7.2	3-3	1-4	3-6	1-2	52
1989	11	34-41	7-16	55	5.1	3-5	3-6	1-5	0-0	41
1990	10	46-50	7-9	67	6.7	5-6	2-2	0-1	0-0	38
CAR	30	121-133	22-40	187	6.2	11-14	6-12	4-12	1-2	52

Jenkins' Playoff Stats at Pitt State

Year	G	Scoring				Field Goals				
		PAT	FG	Pts	PPG	20-29	30-39	40-49	50+ Lng	
1988	3	7-7	2-3	13	4.3	1-1	1-1	0-1	0-0	37
1989	2	5-5	0-1	5	2.5	0-0	0-1	0-0	0-0	0
1990	3	17-17	5-5	32	10.7	4-4	1-1	0-0	0-0	31
CAR	8	29-29	7-9	50	6.3	5-5	2-3	0-1	0-0	37



82 Brian Pinamonti
TE.... 6-2.... 225.... SR....
Pittsburg, KS/Pittsburg HS

At PSU: Begins his fourth year in the PSU program... team captain in '91... started every game at tight end the past two seasons... statistics don't show his value to PSU offense... excellent leader, intense player... has great hands and is a very good blocker...

has a career average of 19.2 yards per catch... very strong, squatted 705 pounds at PSU's "Night of Champions" weightlifting exhibition... has a 3.34 cumulative GPA as a political science/pre-law major with a minor in business... **In 1990:** Selected third-team All-MIAA... had 8 receptions for 108 yards and 2 TD's during regular season... co-recipient of Carnie

Smith Scholarship... **In 1989:** Caught 5 passes for 153 yards and one TD... averaged 30.6 yards per catch... had a 74-yard TD reception vs. Central Missouri... **In 1988:** Saw action in four games as a frosh... made two catches for 28 yards... **In High School:** Played in '88 Kansas Shrine Bowl... two-year starter at Pittsburg HS under Larry Garman... led the Dragons to a state runner-up finish as a senior... earned *Wichita Eagle* first-team All-State as a senior, and *Joplin Globe* first-team All-Area as a junior and senior... earned three letters each in football, wrestling and baseball...

Pinamonti's Stats at Pitt State

Regular Season							Playoffs						
Year	G	Rec	Yds	YPC	Lng	TD	Year	G	Rec	Yds	YPC	Lng	TD
1988	4	2	28	14.0	22	0	1989	2	2	56	28.0	38	0
1989	11	5	153	30.6	74	1	1990	3	1	15	15.0	15	0
1990	10	8	107	13.4	21	2	CAR	5	3	71	23.7	38	0
CAR	25	15	288	19.2	74	3							

1 Ronnie West

WR/RET... 6-2... 215... SR...
Pineview, GA/NE Okla. A&M



At PSU: A leading candidate for the Harlon Hill Award honoring the NCAA Division II Player of the Year... regarded as one of the top receiving prospects in the nation by NFL scouts (all levels)... named pre-season All-American by several publications including *College Football Preview*... tremendous athlete with great combination of size, speed and strength, and excellent hands... timed in 4.55 in the 40-yard dash, bench presses 370 pounds... physical therapy major at PSU... earned ROTC Achievement Award... active in Army Reserves... **In 1990:** One of only three juniors to earn first-team Kodak All-American honors... also first-team *Football Gazette* All-American... named MIAA "Newcomer of the Year" and first-team All-MIAA by league coaches... led NCAA Division II in punt return average (16.9 ypr) and was second nationally in kickoff returns (29.8 ypr)... in 13 games, West accounted for 2,070 all-purpose yards and scored 18 TD's... his 735 yards receiving during the regular season was the second highest season total in PSU history... had a career-high 8 catches for 189 yards and 2 TD's in playoff game vs. North Dakota St... scored 4 first-half TD's in first collegiate game vs. Northeast Missouri (9/1)... **In 1989:** Redshirt season after transferring to PSU from Northeast Oklahoma A&M... **In 1988:** Transferred to NEO after attending Valdosta (GA) State, but did not play football at either school... **In High School:** A 1987 graduate of Wilcox County... first-team all-conference, all-state... had 65 catches for 1,137 yards... Wilcox went 12-1 his senior year and 11-2 his junior year, winning a pair of area titles...

West's Regular Season Stats at Pitt State

Receiving/Rushing													
Year	G	Rec	Yds	Avg	Lng	TD	Car	Yds	Avg	Lng	TD		
1990	10	35	735	21.0	74	9	12	84	7.0	54	2		
Punt/Kickoff Returns													
Year	PR	Yds	Avg	Lng	TD	KOR	Yds	Avg	Lng	TD			
1990	23	388	16.9	65	1	15	447	29.8	100	1			

West's Playoff Stats at Pitt State

Receiving/Rushing													
Year	G	Rec	Yds	Avg	Lng	TD	Car	Yds	Avg	Lng	TD		
1990	3	14	291	20.8	72	4	2	24	12.0	30	1		
Punt/Kickoff Returns													
Year	PR	Yds	Avg	Lng	TD	KOR	Yds	Avg	Lng	TD			
1990	1	-5	-5	-5	0	4	106	26.5	43	0			

All-MIAA Returnees - Offense



78 Mike Brockel
OL.... 6-1.... 267.... JR....
Wichita, KS/Northwest HS

At PSU: Earned a starting spot at quick guard as a sophomore last year... since joining the PSU program in spring of '89, has added nearly 40 pounds and considerable strength as well... has good quickness and great technique... smart player who misses

few assignments... has a 3.92 cumulative GPA as a plastics technology major.... **In 1990:** Earned third-team All-MIAA honors as a sophomore... named 2nd-team GTE Academic All-American... started all 13 games last year at quick guard... **In 1989:** Saw action as a reserve lineman for the Gorillas... member of Lambda Sigma Sophomore Honor Society... **In High School:** As a senior, earned Wichita-Area All-City as an offensive lineman and linebacker under coach Don Davis... also was voted the team's most valuable lineman...



73 Kendall Gammon
OT... 6-6... 280... SR....
Wichita, KS/Rose Hill HS

At PSU: Enters fourth season at Pitt State, and third year as a starter... will serve as an offensive captain for the second year... has started every game the past two seasons... is PSU's long snapper... has excellent athletic ability for a man his size... excellent quick-

ness is probably his greatest asset... an agile lineman who comes off the ball strong and blocks equally well in pass protection and during running plays... could be a pro prospect... biology major with a concentration in physical therapy and education... **In 1990:** Was a first-team All-MIAA selection for the second straight year... started every game at strong guard... **In 1989:** Earned a starting position at quick tackle, and was a first-team All-MIAA selection... consistently graded out in the upper 80s... was a co-recipient of the Carnie Smith Scholarship... **In 1988:** Made the transition from tight end to tackle, learning PSU's complex blocking schemes... **In High School:** Earned *Wichita Eagle* Class 4A All-State honors in both football and basketball last three years... also earned All-Conference four years in basketball, his final three years in football, and as a senior in baseball... three-year football starter under coach Mike McCoy... voted Outstanding Male Athlete as a senior... member of the National Honor Society..



PSU's offensive line celebrates a Gorilla TD with a sideline dance that became their trademark in 1990.

77 Brian Hoover
OT ... 6-3... 300... SR...
Topeka, KS/Highland Park HS

At PSU: Enters fourth season in the PSU football program, and third year as a starter at tackle... will serve as an offensive captain this year... has an excellent chance to earn post-season honors... a huge offensive lineman who could develop into a pro prospect... has great size and strength... fierce competitor who works very hard... will start at strong tackle once again this year... a business administration major... **In 1990:** Second-team All-MIAA selection by league coaches... started every game for PSU for second straight year... missed most of spring practice with a broken thumb... **In 1989:** First-team All-MIAA pick ... was selected MIAA Offensive Lineman of the Week vs. Southeast Missouri, after grading out near 90... started every game... **In 1988:** After great high school career, learned PSU offensive system as a reserve lineman... **In High School:** Earned four letters in football, wrestling, and track, and received many honors in each sport... selected to start in the 1988 Kansas Shrine Bowl... was a third-team All-State player under coach Ernest Drake... member of KSNF-TV's Top 11 football players, and the *Topeka Capital-Journal* All-City football team... took third place in state discus throw as senior and was an All-City wrestler...



63 Jeff Mundhenke
OL.... 6-5.... 285.... SR....
Hutchinson, KS/Hutch. HS

At PSU: A fifth-year senior who started every game at tackle last fall... is a very large, strong lineman who continues to improve with experience... has great combination of size and determination... missed spring football after knee surgery... lost

some weight and should be ready for 1991 season... a therapeutic recreation major with a minor in psychology... **In 1990:** Earned second-team All-MIAA honors in his first season as full-time starter... **In 1988-89:** Earned letters as a reserve tackle both years... worked hard on improving blocking technique and in the weight room... **In 1987:** Redshirt year... **In High School:** One of top linemen in western Kansas under Coach Brady Burrton... earned first-team All-6A honors from the *Wichita Eagle*... also an excellent wrestler at Hutchinson... placed third in the Kansas state tournament as a junior... earned three wrestling letters, and two each in football and track...



Gorilla All-Americans

In the 83-year history of Pitt State football, many players have earned some type of All-America recognition. Last season, junior wide receiver and kick returner Ronnie West earned first-team Kodak All-American honors, the third straight year a PSU player has been named to the elite Kodak College Division All-America team. Eight other PSU players earned some form of All-America recognition in 1990.

Every year since 1975, at least one PSU player has earned some type of All-American recognition, an amazing 15 straight seasons. In 1988, 10 different Gorillas earned NAIA All-American honors, including three first teamers, the most ever in one season.



18 Jamie Goodson
LB.... 6-1.... 210.... SR....
Pittsburg, KS/Colgan HS

At PSU: Has more playing experience at Pitt State than any player... has seen action in 38 straight games since red-shirting as a freshman... only returning two-year starter (outside linebacker)... a local player who has good combination of quickness and size... excellent pass defender... has returned two of his three career interceptions for TDs... also good one-on-one tackler... carries a 3.39 cumulative GPA as a plastics engineering major with a minor in business... **In 1990:** Earned second-team All-MIAA honors... defensive leader as one of just three returning starters... fourth on team in regular season tackles (67)... had a 37-yard interception return for TD vs. Southwest Baptist... had one of PSU's five INTs in East Texas playoff game... had 16 tackles in playoffs... **In 1989:** Began the year as backup at inside LB, but quickly earned a starting role at outside LB... led the team with nine broken-up passes... had 52 tackles, recovered one fumble, caused another and had an interception... had 14 tackles in two playoff games... **In 1988:** Made the transition from quarterback to linebacker... returned first career interception 78 yards for a TD vs. Wayne State... played in all 12 games as a red-shirt freshman, making 22 tackles (15 solo)... **In 1987:** red-shirt season... **In High School:** Under Coach Chuck Smith, started at tight end as a sophomore, fullback as a junior, and quarterback as a senior... earned All-Conference honors all three years... earned four letters in football and baseball, and three letters in basketball... member of the National Honor Society...

Goodson's Regular Season Stats at Pitt State

Year	G	UT	AT	TOT	TFL	PBU	QBS	FR	FC	Int
1988	9	13	7	20	0	0	1	0	0	1
1989	11	22	30	52	1	9	0	1	2	1
1990	10	32	35	67	1	3	1	0	0	1
CAR	30	67	72	139	2	12	2	1	2	3

Goodson's Playoffs Stats at Pitt State

Year	G	UT	AT	TOT	TFL	PBU	QBS	FR	FC	Int
1988	3	2	0	2	0	0	0	0	0	0
1989	2	3	11	14	1	0	0	0	0	0
1990	3	10	6	16	1	3	0	0	0	1
CAR	8	15	17	32	2	3	0	0	0	1



Senior outside linebacker Jamie Goodson is the only player on PSU's defensive unit that has been a starter for two full seasons.

74 Chris Hanna
DL.... 6-1.... 270.... SO....
Springfield, MO/Catholic HS



At PSU: Earned a starting spot on PSU's defensive line midway through his freshman season...has tremendous potential as a college player... is one of PSU's strongest players... quick and agile for his size... hard worker with great intensity... undeclared major... **In 1990:** Earned honorable mention All-MIAA honors as a freshman... winner of PSU's Most Outstanding Freshman award.. made 27 tackles in 10 regular season games... credited with seven tackles in playoffs, including six stops in semifinal contest at North Dakota State... **In High School:** A 1990 graduate of Springfield Catholic...played under PSU offensive line coach Fred Redd... earned 1st-team All-State honors as both an offensive and defensive lineman as a senior... led SCHS to a pair of district titles and a 30-3 overall record his final two seasons...

Hanna's Regular Season Stats at Pitt State

Year	G	UT	AT	TOT	TFL	PBU	QBS	FR	FC	Int
1990	10	10	17	27	0	0	0	0	0	0

Hanna's Playoffs Stats at Pitt State

Year	G	UT	AT	TOT	TFL	PBU	QBS	FR	FC	Int
1990	3	2	5	7	0	0	0	0	0	0

70 Ky Kiger
DL.... 6-2.... 250.... SR....
Catoosa, OK/Union HS



At PSU: Returned to the defensive side of the football last year, after a season as a center... quickly earned a starting spot at tackle, and earned his third letter as a Gorilla... will serve as a defensive captain this year... one of strongest players on PSU team, bench pressed 430 pounds and squatted 705 during off-season... very intense, determined player... is a physical therapy major with a business minor... **In 1990:** Earned second-team All-MIAA honors as a defensive tackle... in 10 regular season games, he made 28 tackles, had a quarterback sack, and recovered a fumble...had five stops in playoffs, including four in semifinal game at North Dakota State... **In 1989:** Starting center first four games of the year... had solid year as offensive lineman, earning his second PSU letter... **In 1988:** Played in all 12 games as a defensive lineman, making 10 tackles and recovering a fumble... **In High School:** Named to the USA Today Oklahoma Football Prep Team... participated in the Oklahoma/Texas Oil Bowl after earning All-Conference under coach J.W. Emerson... member of powerlifting team...

Kiger's Regular Season Stats at Pitt State

Year	G	UT	AT	TOT	TFL	PBU	QBS	FR	FC	Int
1988	9	2	7	9	0	0	0	1	0	0
1990	10	9	19	28	0	0	1	1	0	0
CAR	19	11	26	37	0	0	1	2	0	0

Kiger's Playoff Stats at Pitt State

Year	G	UT	AT	TOT	TFL	PBU	QBS	FR	FC	Int
1988	3	0	1	1	0	0	0	0	0	0
1990	3	3	2	5	0	0	0	0	0	0
CAR	6	3	3	6	0	0	0	0	0	0

All-MIAA Returnees - Defense



95 Phil McCoy

DE... 6-2... 240... SR
St. Louis, MO/Ft. Scott CC

At PSU: Begins his second season in the Pitt State program... will be one of PSU's defensive captains this year after a solid junior season... named pre-season All-American by *College Football Preview* and *Football Gazette*... great combination of

size, speed and strength... physical education major... **In 1990:** Earned a starting role midway through the season at defensive end, and a great second half of the season... earned first-team All-MIAA honors... recorded five quarterback sacks, 12 tackles and blocked a field goal in the playoffs... had 40 regular season tackles (18 solo)... **In Junior College:** A transfer from Fort Scott Community College... had 19 QB sacks at FSSC his final season... earned All-Conference honors both years at Fort Scott... **In High School:** 1988 graduate of Parkway High School in St. Louis... had an excellent high school career, earning All-Conference honors...

McCoy's Regular Season Stats at Pitt State

Year	G	UT	AT	TOT	TFL	PBU	QBS	FR	FC	Int
1990	10	18	22	40	2	1	1	0	0	1

McCoy's Playoffs Stats at Pitt State

Year	G	UT	AT	TOT	TFL	PBU	QBS	FR	FC	Int
1990	3	7	5	12	1	1	5	0	3	0

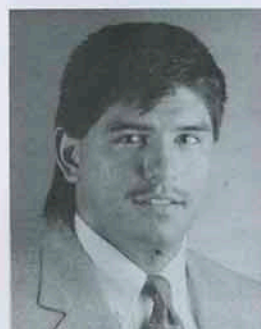

59 Shane Tafoya

LB... 6-0... 220... SR
Roy, UT/Dixie (UT) JC

At PSU: Joined the Gorilla program just days before fall drills began last year... quickly made an impact, establishing himself as one of PSU's top defensive players... named pre-season All-American by *The Sporting News*, *Football Gazette*, and

College Football Preview... will serve as a defensive captain this year... very quick, excellent hitter... **In 1990:** Earned numerous honors including first-team All-MIAA and second-team All-America honors from *Football Gazette*... won Joe Murphy Award as PSU's Most Valuable Defensive Player... started every game at inside linebacker... led team in regular season tackles (84) and tackles for loss (9)... also leading tackler in playoffs with 23 stops... had two interceptions during regular season, and one in playoffs... **In Junior College:** Transferred to PSU from Dixie (UT) Junior College... first-team All-Conference linebacker his final year for Dixie's 11-1 team... named defensive Player of the Game in the Rotary Bowl... **In High School:** Earned All-State honors as both a linebacker and running back as a at Roy (UT) High School... rushed for 1,222 yards as a senior and also led team in tackles... three-year letterwinner in football, basketball and track...

Tafoya's Regular Season Stats at Pitt State

Year	G	UT	AT	TOT	TFL	PBU	QBS	FR	FC	Int
1990	10	44	40	84	9	1	0	1	1	2

Tafoya's Playoff Stats at Pitt State

Year	G	UT	AT	TOT	TFL	PBU	QBS	FR	FC	Int
1990	3	10	13	23	2	3	0	0	0	1



Defensive end Troy Wilson has a great combination of quickness and upper-body strength. Wilson earned first-team All-MIAA honors as a sophomore last year, and also was a Football Gazette honorable mention All-American.

96 Troy Wilson

DL... 6-4... 220... JR....
Topeka, KS/Shawnee Hts. HS

At PSU: Established himself as one of PSU's top defensive linemen last season as a sophomore, after playing tight end as a freshman... named pre-season All-American by *College Football Preview* and *Football Gazette*... great all-around athlete

with tremendous potential... very quick, and has explosive strength... business administration major at PSU... **In 1990:** Earned first-team All-MIAA honors as a defensive end... also named honorable mention All-American by *Football Gazette*... led the Gorillas in quarterback sacks during the regular season with 8... also had five tackles for losses, and was third on PSU team in total tackles with 74... caused two fumbles and credited with two passes broken up... added 17 tackles in three playoff games, and caused another fumble... as a member of the PSU track and field team, Wilson placed sixth at the NCAA Division II track and field national championships in the discus and seventh in the shot put... **In 1989:** One of PSU's top freshman recruits last year... made a valuable contribution to team on Gorilla special teams, while providing depth at tight end... credited with eight tackles during regular season, and three stops in playoffs... placed fifth in NCAA-II indoor shot put... **In High School:** Won two straight state championships in shot put... also placed first in the shot in two prestigious national track and field meets... member of back-to-back state championship basketball teams at Shawnee Heights earned several football awards under coach Mike Ford, including All-Conference honors...



Wilson's Regular Season Stats at Pitt State

Year	G	UT	AT	TOT	TFL	PBU	QBS	FR	FC	Int
1990	10	31	43	74	5	2	8	0	2	0

Wilson's Playoff Stats at Pitt State

Year	G	UT	AT	TOT	TFL	PBU	QBS	FR	FC	Int
1990	3	9	8	17	0	0	0	1	0	0

Returning Letterwinners

21

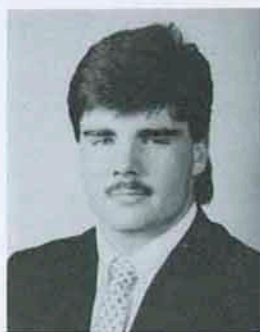

42 Derek Blackburn

DE... 6-1... 235... SO

Broken Arrow, OK/B. Arrow HS

At PSU: One of PSU's top freshman recruits in 1990... made immediate impact as reserve defensive end and special teams player in his first collegiate season... good strength, technique and quickness... history major at PSU... **In 1990:** Played in all 10

regular season games... made 28 tackles, caused a fumble and had a QB sack... added 8 tackles in playoffs... played almost entire second half in playoff game at North Dakota State... **In High School:** As a senior at Broken Arrow under coach Gary Harper, was selected one of the Top 20 players in Oklahoma by the *Daily Oklahoman*... also named All-State, All-Metro, All-Conference his final year...

Blackburn's Regular Season Stats at Pitt State

Year	G	UT	AT	TOT	TFL	PBU	QBS	FR	FC	Int
1990	10	11	18	29	0	1	1	0	0	0

Blackburn's Playoff Stats at Pitt State

Year	G	UT	AT	TOT	TFL	PBU	QBS	FR	FC	Int
1990	3	4	4	8	0	0	0	0	0	0



Derrick Blackburn (42) and Kevin Crane (34) had very solid freshmen campaigns last year and should make a greater impact on defense in '91.

67 Doug Bullard

OL... 6-2... 278... SO...

Galena, KS/Galena HS

At PSU: Enters fall camp as the Gorillas starting center, after spending last season as key reserve... big, strong lineman whose greatest asset is his power... has tremendous potential to develop into an outstanding college lineman with more game experience... math education major at PSU... **In 1990:** Provided quality depth as a red-shirt freshman... played in several games as a reserve center... **In 1989:** Red-shirt season... **In High School:** Played in the '89 Kasnas Shrine Bowl... earned Class 3A All-State honors at guard his senior year under Coach Frank Naccarato... selected All-Conference, and *Joplin Globe* All-Area as a defensive tackle... led Galena to conference and bi-district championships and a 10-1 record in 1988...



34 Kevin Crane

LB... 5-10... 200... SO

Webb City, MO/Webb City HS

At PSU: Saw considerable playing time last year as a true freshman... played on PSU's special teams and also appeared in several games at inside linebacker... excellent open-field tackler... hard hitter who will challenge for more playing time this year... physical education major... **In 1990:** Played in nine of 10 regular season games and was credited with 17 tackles... also saw action in playoff contests... had 2 solo tackles vs. East Texas State... **In High School:** Played under PSU offensive coordinator Jerry Kill at Webb City for two years... was a three-year starter and key player on the '89 Missouri 4A state championship team... earned numerous accolades his final two years, including first-team All-State (4A), All-Conference, and All-Area...



Crane's Regular Season Stats at Pitt State

Year	G	UT	AT	TOT	TFL	PBU	QBS	FR	FC	Int
1990	9	6	11	17	0	0	0	0	0	0

Crane's Playoff Stats at Pitt State

Year	G	UT	AT	TOT	TFL	PBU	QBS	FR	FC	Int
1990	3	2	0	2	0	0	0	0	0	0

9 Todd Fry

TE... 6-2... 228... JR...

Wichita, KS/Goddard HS

At PSU: Two year letterwinner who moved to tight end last season after spending a year as a reserve QB... has good overall athletic ability... has added size and strength, and should challenge for starting role... carries 3.0 GPA as a marketing major... **In 1990:** Made transition from QB to tight end... saw action in several games as a reserve... **In 1989:** Appeared in seven games at quarterback... averaged nearly four yards per carry... scored TD vs. Central Missouri... **In 1988:** Red-shirt season... **In High School:** Named second-team All-State... first-team All-Conference as a QB and defensive back at Goddard under coach Farrel Jones... earned three letters in football and track...



17 Jerry Boone

LB... 5-9... 175... JR

LaCygne, KS/Prairie View HS

At PSU: Earned his first letter at Pitt State last season, after recovering from reconstructive knee surgery the previous year... made contributions on special teams and as a reserve linebacker... solid hitter... physical education major... **In 1990:** Appeared in six

regular season games, and all three playoff contests after a red-shirt season... had a total of 8 tackles **In 1989:** Suffered a serious knee injury in spring, and missed entire season... served as one of the team's fillers at practices during rehabilitation... **In High School:** Had 9 interceptions and 115 tackles as senior... earned honorable mention All-League twice...

Boone's Regular Season Stats at Pitt State

Year	G	UT	AT	TOT	TFL	PBU	QBS	FR	FC	Int
1990	6	2	5	7	1	0	0	0	0	0

Boone's Playoffs Stats at Pitt State

Year	G	UT	AT	TOT	TFL	PBU	QBS	FR	FC	Int
1990	3	1	0	1	0	0	0	0	0	0



Returning Letterwinners



58 Lance Gosch

LB.... 6-3.... 220.... JR....

Webb City, MO/Webb City HS

At PSU: Earned a part-time starting role at inside linebacker as a sophomore in 1990... good combination of size, strength and speed... solid pass defender... big hitter... his father Tom was an All-Conference tight end on Pitt State's '61 national championship team... is a physical education major at

PSU...In 1990: Played in all 13 games last year and was among the team leaders in tackles... had 46 stops during the regular season and 13 in the playoffs... had one of PSU's five interceptions in playoff game vs. East Texas State... led PSU with 3 fumble recoveries... **In 1989:** Played behind PSU All-Americans James Gray and John Roderique... appeared in nine regular season games, making 11 tackles, including two tackles for losses... **In 1988:** Red-shirt year... **In High School:** Excellent career at Webb City under coach Tom Cox... earned numerous honors as a linebacker and running back... named second-team All-State at linebacker as a senior... was named All-Conference, All-District, and All-Area both his junior and senior years...

Gosch's Regular Season Stats at Pitt State

Year	G	UT	AT	TOT	TFL	PBU	QBS	FR	FC	Int
1989	9	6	5	11	2	0	0	0	0	0
1990	10	11	35	46	1	0	0	3	0	0
CAR	19	17	40	57	3	0	0	3	0	0

Gosch's Playoffs Stats at Pitt State

Year	G	UT	AT	TOT	TFL	PBU	QBS	FR	FC	Int
1989	2	1	0	1	0	0	0	1	1	0
1990	3	3	10	13	0	0	0	0	0	1
CAR	5	4	10	14	0	0	0	1	1	1



25 Craig Jordan

RB.... 5-10.... 188.... JR....

Arkansas City, KS/Ark City HS

At PSU: One of many talented running backs in Pitt State program... continues to improve with experience... had an excellent spring... rushed for 33 yards on eight carries in spring game... should make a greater impact this year... has excellent combination

of speed and power... runs under 4.5 in the 40... business management major... **In 1990:** Saw increased playing time and earned his first letter last year... gained 46 yards on 14 carries in seven regular season games... added 20 yards 6 carries in two playoff games... **In High School:** Ran for over 1,000 yards as a senior under coach Bill Atwell... earned second-team All-State and first-team All-Conference... placed fifth in state in the 100 and 200 after winning conference titles...

Jordan's Stats at Pitt State

Regular Season							Playoffs						
Year	G	Car	Yds	Avg	Lng	TD	Year	G	Car	Yds	Avg	Lng	TD
1989	2	3	10	3.3	7	0	1990	2	6	20	3.3	6	0
1990	7	14	46	3.3	14	0							
CAR	9	17	56	3.3	14	0							

12 Brian Hutchins

QB/P... 6-0... 176... SO

Pittsburg, KS/Pittsburg HS



At PSU: Pittsburg native who was the Gorillas' third-string quarterback and starting punter as a true freshman last year... had an excellent spring, and will most likely be the Gorillas starter at both positions this year... only player on the active roster with college experience at quarterback (Todd Hafner had knee surgery in May and is most likely out for the season; transfer Shelby Jayroe is ineligible)... excellent all-around athlete... his quickness and running ability gives PSU an added threat in the option attack... also has a strong arm, and a great target to throw to Ronnie West... talented, experienced players in skill positions and on the offensive line should ease some of pressure... undecided on a major... **In 1990:** Played sparingly at QB behind Jay Padgen and Todd Hafner, but saw action in every game as PSU's punter... used the season to learn PSU's offense and adjust to college defenses... averaged 36.4 yards/punt... saw action in four regular season games at QB and played in playoff win over Northeast MO... showed his athletic ability on a 20-yard run vs. MO-Rolla... completed first collegiate pass vs. SW Baptist... **In High School:** Led Pittsburg's wishbone offense as the Dragons' starting QB for two years... directed PHS to the Kansas Class 5A state title as a junior... earned All-State, All-Area, and All-Conference as a senior, gaining 949 yards rushing and 749 yards passing...



Sophomore Brian Hutchins will have the opportunity to direct PSU's option veer attack as the Gorillas starting QB in 1991.

Hutchins' Regular Season Stats at Pitt State

Year	G	Car	Yds	YPC	TD	Lng	Com-Att	Yds	Avg.	TD
1990	4	7	24	3.4	0	20	1-1	14	14.0	0

Hutchins' Punting Stats

Reg.	G	Att	Yds	Avg	Lng	NCAA	Att	Yds	Avg	Lng
Season	10	37	1345	36.4	52	Playoffs	8	261	32.6	55

71 Andy Kesinger

OL.... 6-2.... 280.... JR....

Lenexa, KS/S. Mission West

At PSU: Solid lineman who can play either guard or tackle... strong player who is very agile... had a good spring and continues to improve with experience... will push for starting role... has 3.1 GPA as a marketing major... **In 1990:** Earned a letter after solid season as key reserve... member of PSU track and field team... **In High School:** Earned first-team All-State honors under coach Harold Wambsgans... numerous honors in football, wrestling and track... chosen first-team All-State, and All-Metro in football... broke school pin record on the mats, was state discus champion...



Returning Letterwinners



87 Shad Klinge WR.... 5-8.... 168.... SO.... Carthage, MO/Carthage HS

At PSU: Joined the program last fall as a walk-on... quickly established himself as a quality college receiver... will see action as a situation starter this year... very quick and strong for his size... finance major at PSU...

In 1990: Played behind All-American Ronnie West... had five catches for 40 yards in 10 regular season games ... returned three punts for 30 yards (6.7 ypr)... member of PSU track and field team (pole vaulter)... **In High School:** Two-time first-team All-Conference selection at Carthage under Coach Ray Harding... All-Area pick as a senior... member of track and field team and powerlifting team...

Klinge's Regular Season Stats at Pitt State

Year	G	Rec	Yds	YPC	Lng	TD
1990	10	5	40	8.0	14	0



45 Kris Mengarelli LB.... 5-11.... 230.... JR.... Robinson, KS/Hiawatha HS

At PSU: Begins fourth year in the PSU program... part-time starter as freshman and sophomore... began career as an outside linebacker and moved inside last year... very strong player who has good speed for his size... expected to challenge for starting

role once again this year... has a 3.45 GPA as math education major... **In 1990:** Played in all 13 games... had 33 stops during the regular season, with three tackles for losses... also caused two fumbles and broke up two passes... **In 1989:** Played in every game and was credited with 17 tackles... **In 1988:** Red-shirt season... **In High School:** Played linebacker and running back under coach Rob Stintson at Hiawatha... earned All-State honorable mention as a linebacker... All-Conference pick as a junior and senior... member of wrestling and track teams all four years...

Mengarelli's Regular Season Stats at Pitt State

Year	G	UT	AT	TOT	TFL	PBU	QBS	FR	FC	Int
1989	11	6	11	17	1	1	0	0	1	0
1990	10	14	19	33	2	1	0	1	1	0
CAR	21	20	30	50	3	2	0	1	2	0

Mengarelli's Playoff Stats at Pitt State

Year	G	UT	AT	TOT	TFL	PBU	QBS	FR	FC	Int
1990	3	3	5	8	0	2	1	0	0	0

business management major... **In 1990:** Played in nine regular season games and was credited with 8 tackles... played well in the playoffs, with five tackles including two for losses vs. East Texas State... **In Junior College:** Played at Porterville JC before joining PSU program in fall of 1990... **In High School:** Was a second-team All-City and honorable mention All-State selection as a senior at Tulsa Central...

Minniefield's Regular Season Stats at Pitt State

Year	G	UT	AT	TOT	TFL	PBU	QBS	FR	FC	Int
1990	9	1	7	8	0	1	0	1	0	0

Minniefield's Playoff Stats at Pitt State

Year	G	UT	AT	TOT	TFL	PBU	QBS	FR	FC	Int
1990	3	4	2	6	2	0	0	0	0	0

10 Duke Palmer

DB.... 5-10.... 182.... JR....
Topeka, KS/Highland Park HS



At PSU: Returns to Gorilla secondary after missing entire '90 campaign after knee surgery... versatile defensive back, can play corner or safety... has added size and strength during off season... had a good spring... business administration major...

In 1990: Missed season after knee surgery... **In 1989:** Played in every game... started part of the season at safety and shifted to cornerback... made 21 tackles on the year... had 2 interceptions in win over Central Missouri... also returned two kickoffs for 35 yards and four punts for 42 yards (10.5 ypr)... **In High School:** Football and basketball standout at Highland Park... first-team All-City selection playing for Coach Ernest Drake...

Palmer's Regular Season Stats at Pitt State

Year	G	UT	AT	TOT	TFL	PBU	QBS	FR	FC	Int
1989	11	8	13	21	0	1	0	0	0	0

Palmer's Playoff Stats at Pitt State

Year	G	UT	AT	TOT	TFL	PBU	QBS	FR	FC	Int
1989	2	3	2	5	0	1	0	0	0	0

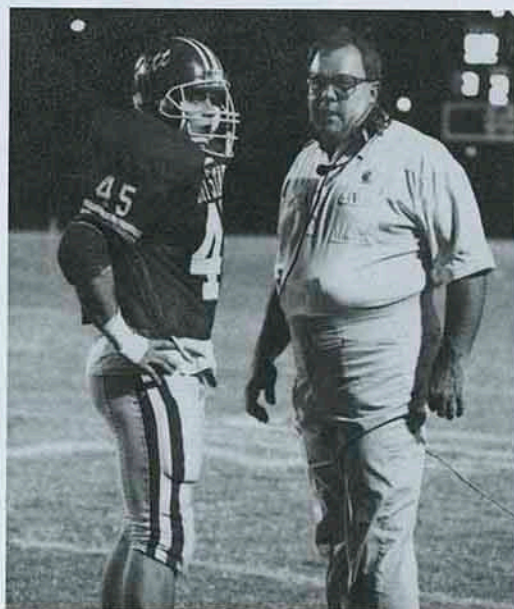

Coach Broyles gives linebacker Kris Mengarelli instructions during a timeout last year.



97 Kline Minniefield DL.... 6-3.... 263.... SR.... Tulsa, OK/Central HS

At PSU: Joined PSU program last fall after a season at Porterville JC... provided steady depth at defensive tackle and earned a letter... good size and strength makes him a force in the center of the line... brother Edwin is a member of PSU basketball team...

Returning Letterwinners



44 Michael Rose
LB... 6-0... 216... SR
Graysville, AL/Hinds (MS) JC

At PSU: Joined the Pitt State program in January of 1990 from Hinds (MS) Junior College... had an excellent first season as a Gorilla linebacker, earning starting role on outside... very aggressive, hard hitter... physical education major at PSU... **In 1990:**

Saw action in all 13 games last year, and was one of team's leading tacklers... had 48 tackles (23 solo) during regular season and was second on the team in tackles for loss (5)... added 13 tackles in playoffs... also had an interception and QB sack, broke-up two passes, recovered three fumbles and caused another... **At Hinds JC:** Earned second-team All-State honors at linebacker... led Hinds to 8-2-2 record and state championship... **In High School:** Two-year starter under Coach Holiday at Minor High School in Graysville, AL... was team MVP as a senior...

Rose's Regular Season Stats at Pitt State

Year	G	UT	AT	TOT	TFL	PBU	QBS	FR	FC	Int
1990	10	23	25	48	5	2	0	2	1	1

Rose's Playoff Stats at Pitt State

Year	G	UT	AT	TOT	TFL	PBU	QBS	FR	FC	Int
1990	3	7	6	13	0	0	1	1	0	0



86 Paul Sparkman
TE... 6-2... 228... SO
Lockwood, MO/Lockwood HS

At PSU: Made a solid contribution to the squad as a freshman, primarily on special teams... gained experience as a reserve tight end last year... will challenge for starting role and more playing time this year... excellent all around athlete... has good speed

and strength... has a 3.0 GPA... has not declared a major... **In 1990:** Played in six games as a back-up tight end... his first and only collegiate reception was a 5-yard TD pass from Todd Hafner in PSU win over Missouri-Rolla... **In High School:** Earned first-team All-State as a senior tight end after earning second team All-State as a junior at defensive tackle... had 65 career receptions for 650 yards and 23 TDs... three-year starter in basketball... placed third at state championships in shot put... honor roll student...



20 Bob Tavernaro
DB... 5-9... 173... SO...
Overland Park, KS/Bishop Miege

At PSU: A red-shirt freshman last season who made the switch from running back to defensive back... had a solid year as reserve cornerback and should challenge for starting role this season... excellent speed, has run around 10.8 in the 100-meter dash... is a tough hard-nosed player... business major

In 1990: Solid special teams player... made eight tackles in nine regular season games... **In High School:** All-State and All-Sun County under coach Paul Braun at Bishop Miege... second-team All-Kansas City Metro... second in the 200 meters at the '89 Kansas 5A State track meet...



Joel Thornton will play a key role in the PSU secondary this season. He started every game as a sophomore at cornerback last year.

2 Joel Thornton
DB... 6-0... 190... JR...
Tulsa, OK/Washington HS

At PSU: Two-year letterwinner... earned a starting position at cornerback last season... has great speed... ran a 10.6 in the 100-meter dash, and a 4.37 in the 40-yard dash in high school... also competed on PSU track team last season as a sprinter... business management major with a 3.46 cumulative GPA... **In 1990:** Started entire season... had 42 tackles (26 solo) during regular season... added 17 tackles (10 solo) in playoffs... had interception in playoff win over Northeast Missouri... **In 1989:** Appeared in nine regular season games... made his first career interception vs. Missouri Southern... **In High School:** Great track athlete at Washington, earning first-team All-Metro... also was a first-team All-Conference selection in football under coach Larry McGee... recognized in Who's Who Among American High School Students three years... national leadership award winner...



Thornton's Regular Season Stats at Pitt State

Year	G	UT	AT	TOT	TFL	PBU	QBS	FR	FC	Int
1989	9	1	5	6	0	0	0	0	0	1
1990	10	26	16	42	0	0	0	0	0	0
CAR	19	27	21	48	0	0	0	0	0	1

Thornton's Playoff Stats at Pitt State

Year	G	UT	AT	TOT	TFL	PBU	QBS	FR	FC	Int
1990	3	10	7	17	1	0	0	0	0	1

22 Joey Tobin
RB... 5-9... 191... SO
Camdenton, MO/Camdenton HS

At PSU: Recovered from serious knee injury which required reconstructive surgery... had a great spring, and should be a key member of Gorilla backfield this fall... excellent athlete, good combination of speed and strength... runs 4.5 in 40-yard dash... **In 1990:** Suffered season-ending knee injury the fourth week of the season... had 14-yard TD run vs. Southwest Baptist before injury... totaled 40 yards on 10 carries for the season... **In 1989:** Red-shirt season... **In High School:** All-State selection as a senior, rushing for over 1000 yards... earned All-District honors both junior and senior year... also earned All-State honors in track as a junior... Camdenton went 13-0 his junior year and 11-2 his senior campaign under Bob Shore... state champions in '87...



Returning Letterwinners



49 Don Tolar

RB.... 5-10.... 200.... JR....

Hutchinson, KS/Hutchinson HS

At PSU: Begins third season in the PSU program... played sparingly as a freshman... saw more action and earned a letter as a sophomore... improved as season went along, last year and had great spring... leading rusher in spring game (11 carries for 87

yards and 1 TD)... should be key back in PSU rushing game... good combination of power and speed... runs a 4.5 in 40-yard dash... history major... **In 1990:** Appeared in six regular season games and two playoff contests... rushed for 89 yards on 21 carries (4.3 ypc)... scored first collegiate TD vs Missouri Western... gained 48 yards on 9 carries in regular season finale at Missouri Southern... had 8 carries for 35 yards in playoff win over Northeast Missouri... **In 1989:** Played in three games as a freshman, carrying the ball 4 times for 34 yards... learned PSU offense and gained experience... **In High School:** Played for coach Frank Bean at Hutchinson... unanimous first-team All-Conference pick as a senior, gaining over 1,000 yards rushing... first-team All-Southwest Kansas... second-team All AVL as a junior... four-year member of track team...

Tolar's Stats at Pitt State

Regular Season							Playoffs						
Year	G	Car	Yds	Avg	Lng	TD	Year	G	Car	Yds	Avg	Lng	TD
1989	3	4	24	6.0	13	0	1990	2	9	42	4.7	9	0
1990	6	21	89	4.3	9	1							
CAR	9	25	113	4.5	13	1							

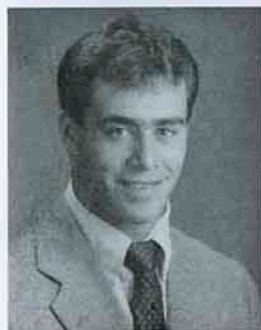

16 Michael Wilber

DB.... 5-10.... 183.... SR....

Kearney, MO/Kearney HS

At PSU: A fifth-year senior who is the most experienced player in the Gorilla secondary... returned to safety position last year after missing most of '89 campaign with a knee injury... was a defensive captain last season... has good strength for his

size... a tough, intelligent safety who is good against both the run and pass... accounting major with a minor in business... **In 1990:** Played in eight regular season games and three playoff contests... made 29 tackles (18 solo)... also had one interception (vs. Southwest Baptist) and broke up two passes... added 6 tackles in playoffs, including 5 stops in playoff win over East Texas State... **In 1989:** Began the season as a starter, but a knee injury on the first play of the home opener forced surgery and ruined a promising sophomore campaign... **In 1988:** Started the last five games of his freshman season... in his first collegiate start, had a career-high 16 tackles, including 11 solo stops... made a total of 22 solo tackles and assisted on 15 more during the regular season... broke up two passes, had one interception and recovered one fumble... was the team's third-leading tackler in the playoffs, making 24 tackles (15 solo)... also had two interceptions and six passes broken up in three playoff games... **In 1987:** Was a walk-on and red-shirted his first season... **In High School:** Kearney's MVP both his junior and senior year under coach Bill Skillman... led the team in tackles as a junior, and was second as a senior... was a *Kansas City Star* first-team All-Conference defensive back, leading Kearney to league titles his last two years... also played basketball for three years...

Wilber's Regular Season Stats at Pitt State

Year	G	UT	AT	TOT	TFL	PBU	QBS	FR	FC	INT
1988	9	22	15	37	1	2	0	1	0	1
1989	2	2	1	3	2	0	0	0	0	0
1990	8	18	11	29	0	2	0	0	0	0
CAR	19	42	27	69	3	4	0	1	0	1

Wilber's Playoff Stats at Pitt State

Year	G	UT	AT	TOT	TFL	PBU	QBS	FR	FC	INT
1988	3	15	9	24	0	6	0	0	0	2
1989					Injured					
1990	3	5	1	6	0	0	0	0	0	0
CAR	6	20	10	30	0	6	0	0	0	2

99 Kent Winder

DL... 6-4... 260... SR

Oberlin, KS/Ft. Scott CC



At PSU: Transferred into the Pitt State program from Fort Scott CC in January of 1990... had a solid first season at defensive tackle... saw action as an offensive lineman during spring ball and could shift to offense this fall... one of the strongest players on PSU team... bench presses 400 pounds and squats over 550... **In 1990:** Played in nine regular season contests... credited with 8 tackles and one fumble recovery... **In Junior College:** Second-team All-Jayhawk Conference selection as defensive lineman at Fort Scott as a sophomore... **In High School:** 1987 graduate of Decatur County High School... selected first-team All-Conference on both sides of the ball as a junior, and first-team noseguard as a senior under coach Earl Barber... also participated in wrestling and track and field...



Ronald Moore races 81 yards for a TD against Missouri Southern last year. Ronnie West, no stranger to long TDs himself, provides an escort.

Returning Squadmembers



69 Chris Appleton
OL...5-11...290...FR-R...
Derby, KS/Derby HS

At PSU: Red-shirt in 1990... vastly improved during year in Gorilla program... added 40 pounds and considerable strength the past year and a half... should provide quality depth on offensive line this year...electrical engineering technology major... member of FCA...**In High School:** two-year letterwinner at Derby under Coach Tom Young... participated in wrestling and track and field...



88 Mickey Beagle
TE... 6-3... 217... JR...
Purdy, MO/Mid-America Nazarene

At PSU: A transfer from Mid-America Nazarene College... sat out 1989 campaign... made transition from defense to tight end this year... looks to make a greater impact this season... should be a solid reserve... a physical education major with a minor in business...**In High School:** Was a four year letterwinner at Purdy in football under Coach Joe Easter... also lettered in basketball and baseball...



24 John Black
WR... 5-10... 180... SR
Kansas City, KS/Fort Scott CC

At PSU: Transferred from Fort Scott CC last year... saw limited action as a defensive back in 1990... will move to wide receiver this year... a good athlete with collegiate playing experience... has good hands and quickness and will challenge for playing time...physical education major...**In High School:** Earned several team awards as a senior at Kansas City-Piper under Coach Hobic... had nine career INT's...



23 Edgar Blackmon
DB.... 5-5.... 155.... SO....
Shawnee, KS/Shawnee Mission NW

At PSU: A red-shirt sophomore who has really improved since joining PSU program in 1989...has good speed... also has good strength for a player his size... saw some action as a DB last year, and looks to make greater impact in '91...a pre-law major...**In High School:** Played both running back and defensive back at Northwest under coach Dale Phipps...was a two-year starter... earned three letters in football, and also played basketball for one season...

93 Tom Billionis
DE.... 6-1.... 220.... SO....
Fort Scott, KS/Fort Scott HS

At PSU: A red-shirt sophomore who has shown steady improvement during his two years at PSU... good all-around athlete... hard worker... should challenge for some playing time at defensive end this year... is a marketing major at PSU..**In High School:** Played both sides of the ball at Fort Scott... an All-Southeast Kansas League performer as an offensive lineman under coach Jim Bartnick ...



36 Alex Cain
DB...5-8...160...FR-R...
North Reading, MA/North Reading

At PSU: A red-shirt freshman who will be a reserve defensive back this season... still developing as a college player, but should provide quality depth this season... auto technology major at PSU...**In High School:** Played four years at North Reading High School outside of Boston for four years... was a two-year starter under Coach Miller... also a member of wrestling team...



85 Mike Dee
WR... 6-2... 195... SO...
Kansas City, MO/Ft. Scott CC

At PSU: Transferred into PSU program from Fort Scott CC and sat out last year... has worked hard in off-season and should challenge for playing time at wide receiver... excellent all-around athlete...business management major...member of FCA...**In High School:** First-team All-Conference and All-District at North Kansas City High School under Coach Buddy Young... also named honorable mention all Metro...



56 Kevin Duncan
OL.... 5-11.... 260.... JR....
Lamar, MO/Fort Scott CC

At PSU: Joined PSU program in 1989 after competing at Fort Scott CC as a freshman ... has improved size and strength, and will provide depth at guard this season... is a computer information systems major at PSU...**In High School:** Three-year starter at Lamar under coach Wayne Haynes... earned 2nd-team All-Conference honors as a senior... Lamar went 7-3 his senior year... also earned a letter in basketball...



Returning Squadmembers

27



65 Jason Gardner
LB... 5-11... 215... FR-R
Broken Arrow, OK/B. Arrow HS

At PSU: Red-shirt last season... should provide the Gorillas with solid depth this year at inside linebacker... also could challenge for time on PSU's special teams... doesn't have great speed, but size and knack for ball make up for it... undecided on a major... **In High School:** First-team All-Conference and All-District... also earned All-State honors under Coach Gary Harper... led Class 5A with 155 tackles as a senior

79 Rich Johnson
OC... 5-11... 220... FR-R
Stockton, MO/Stockton HS

At PSU: A red-shirt freshman who is still developing as a college player... continues to add size and strength... hard worker who improved this spring with increased playing time... physical education major with a minor in biology... **In High School:** Earned first-team All-Conference as a center and linebacker... also named All-District and All-Area under Coach Erickson... three-year starter... lettered in baseball and track...



90 Aaron Garnsey
DL... 6-3... 228... FR-R...
Broken Arrow, OK/B. Arrow HS

At PSU: Red-shirt last season... coaching staff was impressed with hustle and athletic ability this spring... should see action as a defensive end in certain situations this year... should continue to improve with experience and develop into a starter in future... undecided major... **In High School:** Earned first-team All-Conference and All-District... also named All-State under coach Harper...

30 Mike Kitchen
LB... 5-10... 215... SO...
Cheney, KS/Cheney HS

At PSU: Begins his second year in the PSU program... a tough, hard-nosed player who needs experience at the college level... has good athletic ability, works hard and continues to improve... physical therapy major at PSU... **In High School:** Earned All-Central Plains league honors as a senior under Coach Conrad... also was a first-team All-Conference basketball player...



31 Tad Gellender
PK... 5-9... 180... SO...
Pittsburg, KS/Pittsburg HS

At PSU: Was Pitt State's back-up placekicker as a freshman last season... has added some weight and strength during off-season, and could get an opportunity to kick this year... a business major at PSU... **In High School:** A 1990 graduate of Pittsburg High School... had 49 points as a senior, breaking Dragons kicking record and SEK league record... selected All-Area...

28 Steve Kyler
DB... 5-11... 170... FR-R
Broken Arrow, OK/B. Arrow HS

At PSU: A red-shirt freshman who should develop into an excellent defensive back... has added some size and strength during off season, and should see challenge for playing time... expected to play on special teams... biology major at PSU... **In High School:** Earned several honors as a senior, including All-State, All-Conference and All-Metro (Tulsa)... averaged 40 yards per kickoff return with two TDs... had 8 interceptions...



68 Denny Gillard
OG... 5-9... 252... SO...
Kearney, MO/Kearney HS

At PSU: Begins his second year in the Pitt State program... saw limited action as a freshman, and improved as season progressed... should challenge for more playing time as a reserve this year... biology major with an emphasis on physical therapy... **In High School:** Earned first-team All-Conference and second-team All-District at guard under Coach Skillman... two-year starter... earned four letters in football and track...

81 John O'Connell
LB... 5-10... 183... FR-R
Shawnee, KS/S. Mission North

At PSU: A red-shirt freshman who continues to improve with experience in the PSU program... worked hard in the off-season and should provide quality depth at linebacker this year... a business management major at PSU... **In High School:** Earned All-Sun Country honorable mention as a senior under Coach Harless... was a two-year starter who made 47 tackles as a senior...



Returning Squadmembers



35 Denny Routh
LB... 5-11... 202...FR-R
Lakeview, MO/Reeds Springs HS

At PSU: A red-shirt freshman who was a pleasant surprise this spring... a strong player who should push for playing time on special teams and provide quality depth at outside linebacker... business administration major ... sister Tabitha plays on Gorilla volleyball team... **In High School:** Earned All-State, All-Conference and All-District under Coach Lewis... team MVP... All-League baseball player as an outfielder...



52 Michael Siegler
LB... 5-10... 197... FR-R
Florissant, MO/McCluer North HS

At PSU: A red-shirt freshman who continues to improve with experience... will challenge for playing time on PSU's special teams this year, and provide depth at inside linebacker... a wood technology major at PSU... **In High School:** Member of McCluer's 5A runner-up team in 1989... team went 12-2 his junior year and 9-1 his senior season... also lettered in baseball and hockey...



80 Andy Sweet
LB... 6-2... 224... FR-R
Oklahoma City, OK/Putnam City HS

At PSU: Red-shirt freshman who will move from tight end to inside linebacker this year... very good all-around athlete who is expected to challenge for playing time, especially on special teams... physics major with minor in French... **In High School:** A two-time All-Conference selection... also earned All-District and All-Area twice... participated in track... honor roll student...



27 Chad Watskey
DB... 5-8... 176... JR...
Kansas City, KS/Bishop Ward HS

At PSU: Begins his second year in the PSU program... an excellent all-around athlete who will make the adjustment from defensive back to wide receiver... has good speed and will challenge for playing time... A sociology major with a minor in recreation... **In High School:** Earned All-Conference honors as a running back under Coach Dorr his junior and senior year... three-year starter... also played baseball two years and was an honor roll student...

43 Tim Wheeler
LB... 6-0... 190... FR-R
Bethany, OK/Putnam City West HS

At PSU: An outstanding high school player who red-shirted last year... expected to make an impact this season as a reserve outside linebacker and on special teams ... runs well, and has excellent strength... undecided on a major... **In High School:** First-team All-Conference, All-District, All-City as a senior under Coach Green... recorded 110 tackles as a senior... also played basketball two years...



89 Chris White
TE... 6-1... 226... SO
Mapleton, KS/Jayhawk-Linn HS

At PSU: Begins his second year in the PSU program... a hard worker who has added size and strength... is expected to challenge for playing time on PSU's special teams, and add depth at tight end... a plastics engineering technology major... **In High School:** Earned first-team All-Conference and honorable mention All-State under Coach Tiffany... two-year starter on basketball team... and member of national honor society...



39 Chris Wilkerson
DB... 5-8... 167... FR-R
Stockton, MO/Stockton HS

At PSU: A red-shirt freshman who should challenge for playing time in PSU's secondary... also expected to vie for a spot on PSU's special teams... tough player with good speed... physical education major... **In High School:** Earned many honors as a running back and defensive back, including first-team All-Conference and All-District... rushed for over 1,000 yards final two years... team went 10-0 his junior year and 8-2 his senior season.

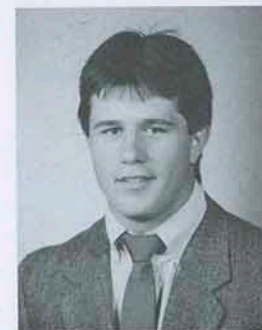

Key Newcomers



5 Johnny Bilby
QB... 5-10... 175... FR
Sapulpa, OK/Sapulpa HS

Another talented player from Oklahoma... a freshman signal-caller with good quickness... one of three true freshmen quarterbacks on the roster... earned All-State honors from the *Tulsa World*, as well as All-Tulsa Metro and all-conference while at Sapulpa HS... also lettered in baseball for the Cheiftans...

62 Scott Huen
OL... 6-5... 256... FR
Halstead, KS/Halstead HS

Expected to grow and develop into a college lineman... an excellent all-around athlete... lettered in football, basketball, track and golf while at Halstead HS... as a senior, he led the Dragons in quarterback sacks and tackles for loss... Halstead won the Mid-Kansas League title in 1990...



72 Jack Bohanon
OL... 6-2... 305... FR-R
Bentonville, AR/N'western (LA) St.

A big addition to the PSU's depth on the offensive line... comes to Pitt State after redshirting at Division I-AA Northwestern State University... was highly recruited as a center coming out of Bentonville HS... lettered three years in both football and track...

55 Jason Letterman
OC... 6-0... 241... FR
Republic, MO/Republic HS

A newcomer that could press for time at center... a good athlete that could play a key role in the future for PSU... in his senior year at Republic HS, was named as a first-team All-State... also a letterman in golf, finished 12th at the Missouri State Golf Championship... graduated in the top 10 percent of his class...

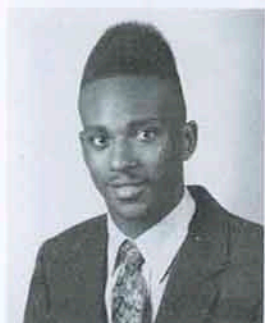

4 Bennie Borden
QB... 6-1... 166... FR
Sylacauga, AL/Sylacauga HS

Comes to the Gorillas with the ability to play several positions... will need to gain some size to improve at this level... an excellent athlete, played quarterback for one season and led Sylacauga HS to a 12-1 record in 1990... was a three-year starter... was a first team all-county selection... Nickname is "Zeke"...

6 Jeff Moreland
QB... 6-1... 180... FR
Blue Springs, MO/Blue Springs HS

A strong-armed thrower that could be relied on to be the back-up quarterback... an excellent athlete, moved to quarterback after starting as a wide receiver... completed 64.6 percent of his passes while earning second team All-State honors at Blue Springs HS... also rushed for 1,100 yards as a Wildcat... a member of the National Honor Society...



37 Brian Carson
DB... 6-0... 185... FR
Springfield, MO/Catholic HS

Came to Pittsburg State last semester and participated in spring drills... his speed will give the Gorillas depth in the defensive secondary... played under current PSU offensive line coach Fred Redd at Springfield's Catholic High School... was a state high hurdle champion while at Catholic...

84 Scott Lutz
TE... 6-3... 230... JR
Mayetta, KS/Butler County CC

Comes to the Gorillas after a two-year stint at Butler County CC... was an All-Jayhawk Conference selection at tight end... averaged 13 yards per catch for the Grizzlies... Butler County won the conference title in his freshman season... rushed for over 1,000 yards at Holton HS... named to the All-Big 7 League team as a senior... was also a letterwinner in basketball and track...



Key Newcomers



3 Eric Perks
DB... 5-10... 160... JR
Fulton, MS/Itawamba (MS) CC

Transfers to Pitt State from Itawamba CC... could be a challenger for a starting position in the secondary... a good speed and excels in man-to-man coverage... was a second-team All-State selection while at Itawamba... the Indians won the state community college crown... was a letterman in football, basketball and baseball at Itawamba Area HS... was a first-team all-district selection in football as wide receiver and DB...

33 Niel Smith
RB... 5-8... 180... FR
Frontenac, KS/Frontenac HS

Will add depth in the Gorilla backfield... a powerful runner for his size... was an All-State running back during his senior season at Frontenac HS... rushed for over 1,000 yards in his final year as a Raider... a four-year letterwinner in football... also lettered in basketball and baseball...

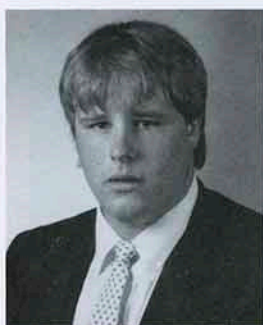

64 Chris Sharp
OT... 6-1... 305... FR
Trenton, MO/Trenton HS

An explosive one-on-one blocker on the offensive line... will need time to mature into the college game... was a first-team All-Class 3-4A offensive lineman at Trenton HS... helped his team go from a losing record to a district championship in his senior season... also lettered in track...

66 Joey Turner
OL... 6-6... 330... FR
Crescent, OK/Crescent HS

Imposing size is accented by his body control... runs well for his size... was a two-way starter for the state champion Crescent HS... the Tigers went 27-1 in his last two seasons... was a four-year letterman and starter in football... also lettered in basketball and track...



32 Matt Berry
RB... 6-1... 188... FR...
Webb City, MO/Ft. Scott CC



23 Doug Bird
RB... 5-8... 145... FR
Buhler, KS/Buhler HS



51 Steve Bolton
TE... 6-2... 223... FR
Lyons, KS/Ft. Scott CC



98 Ryan Brown
LB... 5-11... 194... JR
Ark. City, KS/Butler Co



60 Brian Davis
OL... 6-4... 282... FR...
Vinita, OK/Vinita HS



54 Roderick Davis
DB... 5-8... 154... FR
San Antonio, TX/Tex. Military



83 Doug Deines
TE... 6-2... 222... SR...
Omaha, NE/Washburn



8 Joseph Douthitt
DB... 5-9... 174... SO...
L'worth, KS/Pl. Ridge



76 Chris Jaggars
OL... 6-5... 332... FR
Lamar, MO/Lamar HS

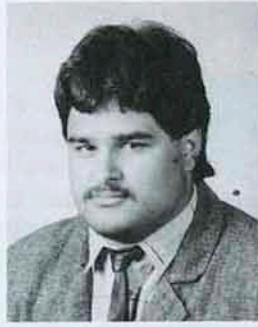

99 Jaime Padilla
DL... 6-1... 250... FR...
Miami, OK/Miami HS



46 Scott Phillips
LB... 6-1... 180... FR...
Monett, MO/Monett HS



38 Tom Phillips
WR... 5-10... 180... FR...
Blue Springs, MO/Blue Springs



41 Heath Pruitt
K... 5-11... 160... FR...
Deer Creek, OK/Deer Creek



91 Kelly Rieck
DE... 6-0... 209... FR...
Leavenworth, KS/Immaculata HS



61 Kevin Rouhselang
LB... 6-1... 181... FR...
Downs, KS/Downs



21 Rusty John
OL... 6-0... 222... FR...
Jenks, OK/Jenks



57 Kail Schoen
DB... 5-10... 176... FR
Kansas City, MO/N. Kansas City



26 Bryce Swafford
DB... 6-2... 194... SO...
Burrton, KS/Hutchinson CC



50 Johnny Williams
LB... 6-3... 269.. JR...
Kansas City, Mo/Indy CC



11 Tommy Yardy
K... 5-9... 160... FR
Baxter Springs, KS/Baxter Springs

Support Staff

Bill Samuels Athletic Director

On December 6, 1989, Bill Samuels was named Athletic Director at Pittsburg State University after serving as a coach, instructor and athletic administrator at his alma mater for over 23 years.

Samuels spent 33 years coaching football at the collegiate and high school level before deciding to devote his energies toward athletic administration full time in 1987. Prior to his appointment as AD, Samuels served as PSU's associate athletic director for business administration for two years. He was a guiding force in the athletic program's transition from membership in the NAIA, to the program's current affiliation in NCAA Division II and the Missouri Intercollegiate Athletic Association. Samuels also has been an instrumental part of building a solid athletic booster club, the Pittsburg State Athletic Association, which does most of the fundraising for the Gorilla athletic program.

Samuels earned a bachelor of science degree in education from PSU in 1958, after playing quarterback on Pitt State's 1957 NAIA national championship team. In addition to playing quarterback, Samuels kicked the winning extra point that gave PSU a 27-26 victory over Hillsdale in the title game in the Holiday Bowl in St. Petersburg, Fla.

Upon graduation, Samuels served in the military before returning to PSU to earn a master's degree in education. He was an instructor and coach at Riverton High School for three years, before joining the PSU coaching staff in 1967 under Tom Lester.

In addition to coaching football at PSU for 20 years, Samuels also has been an instructor in the Health, Physical Education, and Recreation Department. Bill is a native of Carthage, Missouri, where he played football for Carthage High School. He and his wife, Frances, have three children. Their daughter, Susan, is a graduate assistant track coach at PSU.



Russ Jewett Assistant Athletic Director

Russ Jewett has served as an Assistant Athletic Director at PSU since the fall of 1987. In addition to serving as PSU's head track and field and cross country coach, his primary duties as an assistant AD lie in the area of game administration for home events.

Jewett recently completed his fifth season as head coach for PSU's women's programs, and fourth year as head coach of the Gorilla men. He led both teams to the 1990 MIAA outdoor track and field championship, ending Southeast Missouri State's impressive string of titles. PSU's women repeated as conference champions this past season and Russ was honored as the MIAA Coach of the Year for the second time.

Jewett earned a bachelor's degree in computer science at PSU in 1983 after earning All-American honors as a decathlete in 1982. Russ' wife, Janice, serves as director of Pittsburg's Parks and Recreation Department.



Dr. David Kendall Academic Counselor

Pittsburg State athletic teams are fortunate to have the services of a full-time academic advisor, Dr. David Kendall. He has served as the academic counselor for athletes since 1982, and has been instrumental in PSU's outstanding reputation for success in the classroom.

Last spring, PSU student athletes earned a 2.9 cumulative grade point average, and 35 student-athletes earned academic honors from the University based on a minimum 3.6 GPA. PSU had more MIAA Scholar Athletes (33) last year than any other conference school. Kendall provides study hall assignments, tutoring service, grade monitoring and scheduling services for all PSU athletes.

Kendall earned both his bachelor's and master's degrees at PSU, and his doctorate in education from the University of Kansas in 1970. Dr. Kendall and his wife, Wanda, are the parents of two children, Dave, who is the head athletic trainer for the Kansas City Chiefs, and Catherine Meindsey.



Steve Bever Assistant Athletic Director

Steve Bever begins his second year as an assistant athletic director at PSU, and he also serves as the Gorillas' head baseball coach. Bever assists with game administration duties at home events, in addition to other administrative jobs in the athletic department.

Bever recently directed the return of Pitt State's baseball program as the Gorillas completed their first season of intercollegiate competition in 18 years last spring. PSU will play their second full season under Bever in 1992. Prior to his appointment as baseball coach, Bever served as PSU's golf coach for three years, leading the Gorillas to a runner-up finish at the 1990 MIAA championships.

Bever played baseball at PSU from 1966-69, earning a bachelor's degree in education. Steve and his wife Johna live in Farlington, along with their two children, Dawn and Gabe, who both attend PSU.



Shawn Ahearn Sports Information Director

Shawn Ahearn begins his third year as Pittsburg State's Sports Information Director.

Ahearn is responsible for a wide range of duties, including: coordinating media coverage of Pitt State's athletic teams, writing, editing and designing PSU's athletic media guides and game programs, maintaining complete results and statistics for all Gorilla sports, and reporting the data to the MIAA and NCAA, supervising press box operations, and assisting with home event management and athletic promotions.

Ahearn earned a bachelor's degree in communications at Clarion University of Pennsylvania in 1985. He served as SID at Chicago State University for three years before joining the PSU staff in July of 1989. He is a member of the College Sports Information Directors of America.

Shawn and his wife, Karen, have a daughter, Ashlyn Elizabeth, who was born in January.





Al Ortolani Head Athletic Trainer

Al Ortolani has been the athletic trainer at Pittsburg State for the past 35 years, and he truly is one of the most respected individuals in his profession in the nation. Ortolani also is an associate professor in the health, physical education and recreation department at Pittsburg State.

Ortolani joined the PSU athletic department staff as trainer in 1955, after earning his bachelor's and master's degree in education at PSU. He became a certified trainer shortly after his appointment, and quickly established an outstanding reputation among his peers.

Among numerous honors and accomplishments, Ortolani served as a trainer for the United States at the 1984 and 1976 Olympic Games. In 1982, he was a trainer at the U.S. World Cup in Ecuador, and he also served as the head trainer for the World Championship Games in Romania in 1981. He was the trainer for the U.S. team at the 1979 Pan American games in Puerto Rico, and the 1973 World University Games in the Soviet Union. He also has worked with the U.S. Swim team on several occasions.

Ortolani was PSU's first full-time baseball coach from 1962 to 1966, and was honored as the NAIA District Coach of the Year in 1965. He also has been honored for his contributions to the University, the community and his profession many times. The University is currently exploring the possibility of building an on-campus baseball facility which would be named the Al Ortolani Field.

Al and his wife Virginia are the parents of five children. They live in Pittsburg along with their daughter Jennifer, 22, a member of the PSU athletic training staff.

"Pride of the Plains" Marching Band



The Pittsburg State University "Pride of the Plains" Marching Band will perform at halftime of all Pittsburg State home football games again this fall.

Under the leadership of director James Tapia, entering his second year at PSU, the band will carry on the fine musical tradition that has become a part of Gorilla football. Tapia came to Pittsburg State from the University of Texas, where he was an assistant conductor and teaching assistant.



Gary Grimaldi
Team Doctor



Earnest Neighbors
Team Doctor



William Dillon
Team Doctor



Ellen Carter
NCAA/MIAA Institutional
Representative



Glen McLaren
NCAA/MIAA Institutional
Representative



Nancy Margrave
Equipment Room Manager



Lori Spurgeon
Ticket Manager



Diana Polston
Athletic Dept. Secretary



Bobbie Turnbull
Athletic Dept. Secretary



Matt Newbery
Assistant Sports
Information Director

Pittsburg State Athletic Association

The official booster club of PSU Gorilla Athletics is the Pittsburg State Athletic Association. The PSAA is a group of several hundred alumni and friends of the University who conduct a variety of activities each year on behalf of the PSU athletic department.

The PSAA hosts weekly luncheons throughout the academic year in the Weede Gymnasium, where coaches provide updates on each PSU athletic program.

Mike Loy will serve as president of PSAA this year after chairing the annual athletic scholarship drive last spring. Mike Carpenter, Barry Draper and Dennis Gatewood will serve as Vice Presidents this year.

The Athletic Scholarship Drive has raised over \$100,000 for PSU athletic scholarships each of the past three years. Twelve teams of more than 70 volunteers participated in the fund drive this year.

Top fund-raising honors went to Team No. 6 which included Dennis Gatewood, captain, Rusty Cummings, Rob Lane, Jim Jones, Paul Parker, Doug Roberts, Kerry Sachetta, and Terry Tuggle.

Second place honors went to team No. 12 which included Lynn Mededith, captain, Lance Saylor, co-captain, John Ison, Janice Jewett, Walt McGregor, and Bill Wachter.

Third place honors went to team No. 7 which included Marty Stahl, captain, John Keller, co-captain, Kurt Deruy, Bob Hoffman, Paul Schiefelbein, and Jeff Wilbert.



The top fund-raising team for the 1991 Athletic Scholarship Drive, shown here in front of the Weede Physical Education Building, included (front row, l-r) Terry Tuggle, Paul Parker, Rob Lane, Doug Roberts, (back row, l-r) Kerry Sachetta, Dennis Gatewood (captain), Jim Jones, Rusty Cummings

1991-92 PSAA Vice Presidents



Mike Carpenter



Barry Draper



Dennis Gatewood

Athletic Advisory Council

Gene Bicknell - *Chair*
 Augie Rua - *Secretary*
 Wayne Allai
 Lee Crawley
 Eldon Danenhauer
 Jody McDowell
 Barry Draper
 C.L. Farabi
 Paul Hutsey

Gene Irvin
 John Levra
 A.J. Menghini
 Gary Snadon
 Fred Spigarelli
 Bob Terlip
 Monte Taylor
 Terry Towner
 Ted Watts

Athletic Policy Committee

Linda Grilz - *Chair*
 Deborah Bass
 Ellen Carter
 Warren Deatherage
 George Graham
 Pete Hamilton
 Glen McLaren
 Lori Spurgeon
 Bill Samuels
 Student Government
 Representatives

Endowment for Excellence in Athletics

The PSU Endowment for Excellence in Athletics is a special program initiated in 1987 to increase support for athletic scholarships. Wayne Allai of Pittsburg initiated this outstanding program, which has guaranteed crucial financial support for PSU athletic teams. During the past three years, the University had received nearly \$250,000 in gifts and pledges from over 25 donors through this special Endowment fund. Since only the interest generated

from the Endowment Fund is used for scholarships, this important resource for Pitt State Athletics continues to grow each year. The donors to the Endowment for Excellence in Athletics are:



Wayne Allai

Mr. and Mrs. Wayne Allai	Mr. and Mrs. Wm. Hagman Sr.
Mr. and Mrs. George Barberich	Mr. Ken Hagman
Mr. and Mrs. Ray Barto	Mr. and Mrs. Mike Loy
Dr. and Mrs. Kenneth Bateman	Mr. and Mrs. Brad Mattivi
Mr. Jim Bishop	Mr. and Mrs. Peter Monsour
Mr. Gary Cinotto	Mr. and Mrs. William Rink
Mr. and Mrs. Homer Cole	Mr. and Mrs. Jack Robertson
Dr. and Mrs. William Dillon	Mr. and Mrs. Augie Rua
Mr. and Mrs. Roger Doue	Mr. David Rua
Mr. and Mrs. Barry Draper	Mr. Fred Spigarelli
Mr. and Mrs. Dan Farrell	Ms. Emily Lu Stocker
Mr. Bill Fowler	Mr. and Mrs. Chuck Sturdevant
Mr. and Mrs. David Fowler	Mr. and Mrs. Bob Terlip
Mr. Joseph Fowler	Mr. and Mrs. J.B. Towner
Mr. Pete Giddings	Mr. and Mrs. David Utermohlen
Ms. Jeanne Grisolano	Mrs. Vera McNamee Vinze
Dr. and Mrs. Robert Haderlein	

Donors to the 1991 Athletic Scholarship Fund

University Club

Mr. and Mrs. Paul Hutsey

Coach's Club

Jim Bishop
KTL Truck Line, Inc.
Menghini Bros. Dist.
Miners State Bank
Mr. and Mrs. C.R. Webb
Mr. and Mrs. Paul L. Wilbert

Gorilla Club

3-M Investors, Inc.
American Concrete
Babe's Drive In
Bank IV
Bank of Minden
City National Bank
Deanna Clark
Jack and Janet Cremer
Dungan Construction
Doug and Janice Eaton
First State Bank of Pittsburg
Mr. and Mrs. Ted Flagg
Mr. and Mrs. George Gadow
Gilmore Plumbing
Gary Grimaldi/Cash Grain
Prentice and Greta Gudgen
H.A.M. Inc.
Jim and Debbie Jones
Kansas Teachers Credit Union
KKOW Broadcasting
Mike Loy
Malle Service Station
Marrone's Inc. Food Service
Monsour's
National Pizza
Otto's Cafe
Mr. and Mrs. Gary Pingree
Pitt Plastics, Inc.
Scammon Alumni
Superior Industries
The Morning Sun
Richard and Jeanie Watson
Western Sizzlin
Mr. and Mrs. Don Winder

Gold Club

Club 609
Jim Bowen/American
Family Insurance
Arma Drug, Inc.
Jim and Cathy AuBuchon
Jarrod and Carol Ayers
Rev. Robert and Joyce
Bardeen
Mr. and Mrs. Ted Barnard
Bath Naylor Funeral Home
Baumann Pool & Spa
Duane and Sharon Becker
Ms. Ann W. Beezley
Beitzinger's Hardware
Drs. Berkey and Papp
Jerry and Laurie Bottenfield
Bowlus
Drs. Thomas and Barbara Box
Breneman Auto Parts, Inc.

Brenner Mortuary
Mr. and Mrs. Tom Bryant
Bud's Tire
Mr. and Mrs. Al Burgert
Calibrated Forms Co.
Mike and Cindy Carpenter
Dr. and Mrs. William Carpio
Bill and Violet Carson
Mr. and Mrs. Joe Carson
Ellen Carter
Castelgate, Inc.
A.J. and Mary Cavanaugh/
Prudential
Virginia Christy
Citizen's National Bank
Dr. and Mrs. Merle Clark
Marvin Clothier
Gene and Vonnie Corsini
Kenneth and Joanne Coulter
Cronister Ace Hardware
Rusty Cummings/Terry
Tuggle
Kenneth and Becky
Cunningham
Mr. and Mrs. Craig Currier
Bill Darland
Deplue's Mobile Home Court
K.A. Deruy
Dillon's
Mr. and Mrs. Antone Dobrauc
Frankie Dunnick
Gordon Elliott
Mike and Elaine Esterl
Scott Ewing
The Extra Inn
Dan and Mary Lou Farrell
The Finishing Touch
Richard and Jan Gellender
Mr. and Mrs. George Graham
Dr. and Mrs. William Gray
James and Rhonda Grimm
Gutteridge Pharmacy
Hale Petroleum
Mr. and Mrs. James Harper
Harry's Cafe
Joe and Sally Hart
The Heritage Agency
Robert Hoffman/Prudential
Holiday Lanes
John Hough
Glen and Stacy Ison
J.C. Penney
Jim's Steak House
Jones Realty
Larry Kaminsky
Kansas Gas & Electric
Dr. and Mrs. John Kazmierski
John and Sara Keller
Dr. and Mrs. David J. Kendall
KOAM-TV
KOCD 98.3
Koch Chemicals
KSNF-TV
Largent Insurance
Livingston Laser Graphic, Inc.
K.I. Loy
Maceli Music Co.
Mackie Clemens

Magic Mirror
Mary B's Dairy Queen
Massa Cattle Co.
Dave and Jackie McLane
Glen and Darlene McLaren
Harold McMurray
Mr. and Mrs. Ed McNally
Dan and Pat McNally
Mr. and Mrs. Tim McNally
Meadowbrook Mall
Mrs. Antone Menghini
Midwest Color Graphics
Midwest Minerals
F.E. Miller/Prudential
Dan Minnis
Mission Clay Products
Janie Moriconi
Mr. and Mrs. Bill Noble
Oler, Casey, & Dennett
Guy and Pam Owings
Mr. and Mrs. Paul Parker
Parkview Housing
Vernon and Darlene Pearson/
Prudential
Dan and Betty Peterson
John and Ange' Peterson
Pichler's Chicken Annie's
Bill and Carolyn Pinamonti
Pittcraft Printing
Pittsburg Steel
George and Billie Pitzer
Bob and Mary Carol Pomatto
David and Shirley Purdy
Radell Construction
Red Ball Pattern
Doug and Brenda Roberts
August and Helen Rua
Bill and Fran Samuels
Mr. and Mrs. Bob Scifers
Mr. and Mrs. Jack Shireman
Slayman Beverage Co.
Dr. and Mrs. Kenneth Smith
Bob and Beverly Snodgrass
Tom and Sue Speck
Mr. and Mrs. Henry Spencer
Jim and Eileen Swearingen
Mr. and Mrs. Nelson Toburen
Mr. and Mrs. John Towner
Tri-Corner Corporation
Mr. and Mrs. Jim Turner
U.S. Awards
Frank Villamaria/Prudential
Vinyl Plex
Mr. and Mrs. Robert Voss
A.J. and Susie Wachter
Bill and Mary Kay Wachter
Gary and Shirley Wall
Robert Walter
Mr. and Mrs. Donald Webber
Wilbert and Towner P.A.
Dr. and Mrs. Donald Wilson
Ron and Barbara Wool
Mr. and Mrs. Donald
Woolman
Matt Young

Red Club

B & H Construction

Balsam Flooring
Mr. and Mrs. Cliff Beougher
Dorothy Weede Bethel
Eda Bever
Mitch Bicknell
BJ's Salon
Ken and Marilyn Bishop
Bob Morrison Insurance
Agency
Bootlegger's Bar & Grill
Jessie Brenner
Broadway Animal Hospital
Max and Bonnie Broyles
Francis Buche/State Farm
Burke Oil Co./BOC Tire
Mr. and Mrs. Robert Caldwell
Kenn Chenoweth
Computing Plus
Mr. and Mrs. Warren
Deatherage
Deill Construction
Denny's Glass
Jerry Dinoni
Dittmann Insurance
Dr. Ramirez
Ellis Chiropractic
Evans Liquor Store
Dr. Evans
The Filling Station Restaurant
Forms One
Freddy Van's
Mike and Nancy Gilmore
Girard National Bank
Greg and Karen Hafner
Timothy Harries/Security
Benefit Life
Gary and Peggy Harth
Mr. and Mrs. Stephen High
Steve and Janet Hogard
Dr. and Mrs. Donald
Holsinger
Paul and Frances James
James VanBecelaere Co., Inc.
Russ and Janice Jewett
Chris and Carolyn Johnson
Fran Johnson/Prudential
Kamo Grain
Keller Glass Service
Mr. Kiger
Jerry and Rebecca Kill
Kurt's Truck Repair
Mr. and Mrs. Bill LaBarr
Dr. Paul Leffler
Lindburg Pharmacy
Richard Loffswold
Lynn's Quick Lube
Darrell and Sheila Markley/
Prudential
Marty's Deli
Mr. and Mrs. Ron McCaskill
Earl McCole
McDonald's
Mr. and Mrs. Jake McFarland
Gene McFerrin
Walt McGregor
Ed and Kristy McKechnie
Jon and Karen McCormick
Mike Meek

Terry Mendenhall
Vincent and Leota Meyers/
Steve and Sherry Lohr
Mid Continental
Restoration Co.
Mirza Temple Kick-Off Club
Montgomery Ward/
Kenneth Yoss
Neptune Car Wash
Mr. and Mrs. Larry Nokes
Optometry Eye Health &
Vision Care
Rick Orszulak
John Pappas
James E. and Betty Parker
Charles and Joy Peak
Randy Peak/Prudential
Pitsco, Inc.
Pittsburg Automotive
Pittsburg Jaycees
Pittsburg Lions Club
Michael and Julie Plan/
Prudential
James Pollock
Pryor Tree Service
Rapco Systems, Inc.
Rex Gamer/State Farm
Rocking K, Inc.
Frank Rodich/Prudential
Roger Comer Chevrolet/
Buick/Pontiac
Frank and Paula Ross
Ralph Russell
Mr and Mrs. Marvin Ryden
Lance Saylor
Jamie Schrieber/Kraft
Marc Schroeder/Prudential
Sherwin-Williams
Bill and Gertrude Shute
Simons Petroleum
Steve Smardo/Bill Knight
Bryan and Reita Sperry
Curt and Karen Squire
Anton Stewart
Mr. and Mrs. Don Terdin
Mr. and Mrs. Bob Terlip
Robert and Nancy Tomassi
Tri-State Import Cars
True Value Home Center
Dr. Tweet
Vietti Auto Body Shop
Dr. and Mrs. Ben Vineyard
Kenneth and Leann Webb
Wendell Wilkinson
John and Phoebe Yencic
Yost Properties/Charles Yost
Zanders Retail Liquor

Member's Club

Shawn and Karen Ahearn
All Seasons Carpet
All-Quip Rental & Sales
Mr. and Mrs. Barry Anderson
Anthony Stevens
Armstrong & Prauser,
Attorneys
Robert Arnce
Geoffrey Arnold

Pittsburg State Athletic Association

Donors to the 1991 Athletic Scholarship Fund

Members Club (Cont.)

Mr. and Mrs. Jack Bache
Baker's Pro-Print
Robert Bass
Bates Sales Company
Bob and Becky Beasley
Beck & Hill Meat Market
Steve and Johnna Beaver
Mr. and Mrs. Bill Biggs
Bitner Motors
Bitner Realty
Bob's Grill
Marvin and Becky Bualle
Bud's Jewelry
Kent and Linda Bumgarner
Tom and Cathy Burns
Terry and Barbara Callow
Dr. Mark Carlson
Bob and Diane Caruso
Centennial Abstract
Louis Ciardullo
Walter and Gloria Clark
Cobb Realty, Inc.
Columbus Ford-Mercury
Karen Cuendet
Data Technique, Inc.
DeGasperi & Assoc.
Buddy Derflet
Doc's Heating
Leo Drenik
John Duncan
Ehmke Construction

Etco Specialty Products, Inc.
Ettinger's
Evans Refrigeration
Betty Farley
Fox Insurance Agency
Tom and Joanna Freeman
Dennis and Terri Gatewood
Doug and Crystal Gatewood
Gayden Shell Portraits
Mr. and Mrs. Bill Giles
Girard Animal Hospital
Girard Golf Assoc.
Robert Golay
Graphic Forms
Grassie's Retail Liquor
Dr. and Mrs. Robert Hefley
David Herman
Mrs. Robert Herman
Bob and Lauri Herrin
Mr. and Mrs. Troy Hill
Janis and Jeff Hoffman
Dennis and Wanda Hurt
Interstate Exterminator
J & M Service
Jasper Popcorn Co.
Jerry's Hairstyles
John's Sport Center
Dr. and Mrs. J.C. Johnson
Terry Johnson
Helen Jones Car Wash
Jerod & Natalie Jones
jp's Pro-Line Golf

Kansas City Southern
Railroad
Mr. and Mrs. Bob Keith
Kenny's Hardware
Jim Kill
Mr. and Mrs. John Kotzman
Helen Kriegsmann
Kristy's Beauty Bar
Nick and Marlene LaForge
Dan and Leslie Lamb
Rob and Linda Lane
Dan Langerot, Sr.
Richard Lawson
Don and Margaret Lewallin
Denise R. Lott
M & M Motors
Mr. and Mrs. Roger Mahnken
Geraldine and Arthur Malle
Martin Construction
Otto and Brenda Martin
Mr. and Mrs. Phillip Martin
Dr. and Mrs. James McDaniel
Mr. and Mrs. Alan McDown
Mrs. and Mrs. Reid
McKinney
Lynn Meredith
Mr. and Mrs. Neil Miller
Mingori's Liquor
Dale Mishler
Michael and Darlene
Montgomery
Lisa Navarro

Dr. Paul Niegsch
O'Reilly Automotive
Same and Rebecca Oakleaf
Olympic Carwash Systems
Benjamin Ortiz
Pallucca & Sons
Vince Pentola
Jon Pettus
Mrs. Grayce Powell
Jerry Pumphrey
Quality Pest Control
Mr. and Mrs. David Qualls
Brandon Radell
Jay Radzavicz
Jeff and Melisa Ramsey
Dr. and Mrs. James Rhodes
Seth and Bryce Rockers
Ron's IGA
Gary Rose
Kerry and Amber Sachetta
Louis and Mary Louise
Sachetta
Mr. and Mrs. Randall Sauer
Bert and Flora Scherff
Seybold's Body & Paint
Mrs. Camie H. Smith
Ray and Margaret Smith
Snak Atak
John and Josephine Spigarelli
Mr. and Mrs. Chuck Stanley
Dr. and Mrs. Jerry A. Steele
Rob and Terri Strand

Dr. and Mrs. Elias Tawil
The Townhouse
Tom Thomas, Jr.
Mr. and Mrs. Terry Towner
Tom Van Hoy
Van Tassell Inc.
Donald and Joye Vaughan
Bob Ventura
Pat Wachter
David and Cheri Walden
Pat and Becky Walden
Walt Panneck Men's Wear
Mark Ward
Mr. and Mrs. Earl Ward
Elwyn Welbaum
Robert Wells
Russell Weltner/Ireland
Insurance
West Mineral Eagles
Cotton and Judy Westoff
Whistle Stop Car Wash
David Wicks
Jeff Wilbert
Wiseman Tire
Wolff Den Tanning
Mr. and Mrs. Ron Womble
Dave and Robin Wutke
Dr. and Mrs. Talaat
Yaghmour
The Yard Cart
Rich Zimmerman

CONGRATULATIONS !!

from

Keller's Glass Service

to the Pittsburg-Area players leading the 1991 Gorillas



Brian Hutchins
PHS '90



Jamie Goodson
Colgan '87



Brian Pinamonti
PHS '88

Keller's Glass Service
Bill Keller - Owner

302 N. Locust
(316) 232-6000

Support Groups



Spirit Squad

PSU's Spirit Squad competed at the 1991 UCA Division II Cheerleading National Championship last April in San Antonio, Texas. They earned a second-place finish, the group's best ever! Members of the 1991-92 squad are: (front row, l-r) Gussie and Gus; (middle row) Shannon Weaver, Tracie Eichhorn, Marcy Bournonville, Missi Roberts, Mandy Stillwell, Lisa Kirby, Annie Sexton, Jenni Seeger, Tammy Baldwin, Laura Strassle, Brandy Vogt; (back row) Matt Brock, Todd Klausmeyer, Mike Kershner, Doug Bird, Keeton Kelso, Albert Jost, Scott Kiefer, Shannon Sweaney, Chuck Simpson, Rex Wheeler, Jimmy McFall.

Pom Pon Squad

The PSU Pom Pon Squad will perform at halftime of every Gorilla home game. The 1991-92 squad includes: (front row, l-r) Michele Brower, Julie Lawrence, Carrie Dunstan, Deidra Martin, Tara Ysquierdo, Karen O'Sullivan, Kelly Hunter; (back row) Kassie Gannaway, Joyce Manley, Maureen Gordon, Racquel Wright, Dawn Bever, Judith Golob, Debbie Hoch, Brenda Hancock, Michelle Douglas, Cherie Wright.



Athletic Training Staff

The Pittsburg State Athletic Training Staff, under the direction of head trainer Al Ortolani, is vital to the Gorillas maintaining success by treating and rehabilitating their various injuries. The 1991-92 staff includes: (front row, l-r) Steve Bloomcamp, Shannon Rockey, Charlotte Bracken, Karri Neil, Jim Bloomcamp; (back row) Todd Brynds, Wendee Lentz, Al Ortolani, Jennifer Ortolani, Tom Bertoncino.



Pittsburg State Athletic Association

37

1991 Corporate Sponsors

Pittsburg Ford Meadowbrook Mall Pittsburg	Hagman's Inc. 1st & Broadway Pittsburg	Kelly Truck Lines 20th & Bypass Pittsburg	City National Bank 100 S. Broadway Pittsburg
Strongheart Dog Food 209 E. McKay Frontenac	Miners State Bank 242 E. McKay Frontenac	Citizen's National Bank 23rd & Broadway Pittsburg	Club 609 609 Main Joplin
Monsours 112 N. Elm Pittsburg	Joe Smith Tobacco 902 E. Jefferson Pittsburg	Angwin Ryan Stanley 2308 S. Broadway Pittsburg	General Machinery 512 N. Elm Pittsburg
U.S. Awards 603 E. Washington Pittsburg	Edward D. Jones & Company 109 E. 9th Pittsburg	Ron's IGA 202 E. Centennial Pittsburg	Meadowbrook Mall 202 E. Centennial Pittsburg
Kansas Teachers Credit Union 416 N. Broadway Pittsburg	Huebner Motors N. Hwy 69 Pittsburg	First State Bank 5th & Broadway Pittsburg	Miller's Professional Color Service 610 E. Jefferson Pittsburg
Pittcraft Printing 104 N. Locust Pittsburg	Bank IV 3rd & Broadway Pittsburg	Cronister Ace Hardware 2524 N. Broadway Pittsburg	Pichler's Chicken Annie's Annex Rt. 3 Pittsburg
Mike Loy & Co. 108 W. 4th Pittsburg	Menghini Brothers Distributors 250 N. Cayuga Frontenac	Mobilcom Pittsburg 3003 N. Broadway Pittsburg	PSU Students In Free Enterprise

"The Voice of the Gorillas"



Play-by-play announcer Tom Van Hoy (left), color analyst Lynn Meredith (center), and field man Tom McNally (right) will call Pitt State Gorilla Football games on KKOW in 1991.



For the fifth straight year, all Pittsburg State home and away football games can be heard live on KKOW Radio, 860 on the AM dial. Coverage of Gorilla Football on game day will begin with an expanded pre-game show beginning one hour before kickoff.

Veteran sportscaster Tom Van Hoy returned to the Pitt State broadcast booth last year as the Gorillas' play-by-play man. In addition to calling PSU football and basketball games, Van Hoy is the host of KKOW's nightly sports call-in show. He'll be joined in the booth once again by Lynn Meredith, former defensive coordinator at PSU and currently the general manager at KKOW. Tom McNally will once again provide game updates from the sidelines.

As part of KKOW's expanded sports coverage this year, PSU head football coach Chuck Broyles will be Van Hoy's guest Monday evenings on the sports show from 6-6:30 p.m. Local high school coaches also will be featured in the time slot Tuesday through Thursday, with a special four-hour Football Fridays show from 3-7 p.m. leading into high school games each week.

In addition to carrying PSU football games, KKOW also will broadcast all of PSU's men's basketball games this year, and carry several women's basketball games as well. The station also will be a major sponsor of several promotions throughout the football and basketball season, including a pom pon giveaway at the football home opener, a fireworks display following PSU's game on October 5, and tailgate parties before each home game.

KOAM-TV Channel 7

"Home of the Chuck Broyles Show"

For the fourth consecutive year, KOAM-TV Channel 7 will telecast the Pittsburg State Coach's Show, a weekly half-hour television program featuring previews, reviews and feature stories on Pittsburg State Gorilla Football.

The "Chuck Broyles Show" can be seen every week throughout the 1991 season on KOAM. The show will once again be aired late-night on Friday, and again on Saturday. Check local listings for air times.

KOAM-TV sports director Darren Prather will serve as host of the television show once again this year, with sports reporter Jay Radzavicz providing weekly features.

Prather, a graduate of Southwest Missouri State University, has worked at KOAM Sports for the past eight years, serving as sports director for the past six. Radzavicz has been with the TV station for nearly three years.

In addition to airing the Chuck Broyles Show last season, KOAM televised the 1991 NCAA semifinal playoff game between Pitt State and North Dakota State live from Fargo, N.D., with Prather handling play-by-play duties.

The PSU coach's show has received several awards during the past three years. In 1989, the Association of News Broadcasters of Kansas recognized the program for a segment entitled "48 Hours to Gametime."



PSU Head Coach Chuck Broyles (left) and host Darren Prather (right) share a laugh in the PSU Football Office.

PSU Fitness Center



The PSU Fitness Center, under the direction of John Johnson, is now open and selling private memberships to the general public. Membership is open to individuals 18 and over. Swimming pool and locker facilities are available. For more information, contact the PSU Athletic Department (235-4660).

Fitness Center Features:

- 3700 square feet of work space area
- 10,000 pounds of free weight equipment
- Numerous free weight exercise stations
- 16 single unit machine exercise stations
- Schwinn Air Dyne Exercise Cycles

Rates for 1991-92 Single Membership:

8 months -- \$100.00

Lifetime -- \$250.00

Rates for 1991-92 Husband and Wife:

8 months -- \$150.00

Lifetime -- \$375.00

Fitness Center Hours:

Monday - Friday 6:30 - 8:30 a.m.

Monday - Friday 6:30 - 10 p.m.

Saturday - Sunday 11 a.m. - 5 p.m.

Brandenburg Field/Carnie Smith Stadium



The Pittsburg State University football stadium and field, now known as Brandenburg Field/Carnie Smith Stadium, was built in 1923 with volunteer labor and money donated by students, alumni, faculty and citizens of Pittsburg.

The facility was first named in honor of William Aaron Brandenburg, the first president of the University. In 1987, the University announced that the field would continue to bear the name of PSU's first president, but the stadium would now be called Carnie Smith Stadium in honor of the legendary PSU football coach who led the Gorillas to two NAIA national championships (1957 and 1961) and six conference titles during his tenure from 1949 to 1966.

During the past three years, Brandenburg Field/Carnie Smith Stadium has undergone over a million dollars worth of renovations, making the stadium one of the finest small college athletic facilities in the nation.

The state-of-the-art August and Helen Rua Press Box was completed in time for the 1989 football season, and PSU hosted its first outdoor track meet on the new polyurethane Prentice Gudgen Track in the spring of 1989. Other parts of the major renovation project included the installation of an electronic message center and scoreboard, a new sound system, new lights, comfortable seating mounted in the bleachers, as well as a new bermuda grass playing surface.

Construction of the facility began with volunteer labor during the summer of 1923, after a successful fund drive raised the necessary \$100,000 to build the stadium. To ensure the stadium would be built in time for the 1924 season, PSU faculty members were required to contribute up to eight hours of labor per week.

On October 11, 1924, the first varsity football game was played between PSU (known as Kansas State Teachers College) and Baker University in front of approximately 4,000 fans. The Gorillas didn't disappoint the many people who worked so hard to build the new facility, earning a 6-0 victory over Baker.

The west stands of the stadium seat 3,600 spectators, and the east stands, added in 1940, seat an additional 2,000 people. The stadium is architecturally notable for the concrete relief over the front entrance, which was sculpted by PSU alumnus Waylande Gregory.

Courtesy Cars

Two Pittsburgh-area automobile dealers, Pittsburgh Ford and Huebner Motors, provide courtesy cars to coaches in the Pitt State athletic department. Because the cars are used primarily for recruiting purposes, the automobile dealers play a vital role in the success of our teams and their generosity is greatly appreciated.



Jim Huebner (left) of Huebner Motors, Inc., and PSU Women's Head Basketball Coach Steve High are pictured above with High's Oldsmobile from Huebner Motors.



Head Football Coach Chuck Broyles and Head Basketball Coach Dennis Hill are pictured above with their Ford courtesy cars along with Gary Kratz (far left) and Charley O'Malley (far right) of Pittsburgh Ford.



Your Official
P.S.U. Bookstore
 Headquarters for

GORILLAS
SPORTSWEAR & GIFTS

Telephone Orders Are Invited

**Where You Receive EXTRA CREDIT DOLLARS
 with Your Purchases**

Leonard H. Axe Library • 231-1930

Pittsburg State
 University
Bookstore





Proudly Supports the
**Pittsburg
State
Gorillas**

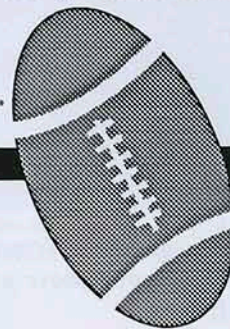

Kansas Teachers Credit Union



- Loans
- Expandachek
- Passbook Share Accounts
- Money Market Certificates
- Drive-In Windows
- Christmas Club
- Safe Deposit Boxes
- Traveler's Checks
- Free Notary Service
- Night Depository

**416 N BROADWAY
PITTSBURG**

231-5719

STUDENTS' MUSIC & BOOKSTORE

Carries the latest Compact Discs
and Tapes

Special orders available within
2 DAYS!!!

Also carries:
School Accessories
T-Shirts
Posters



Directly Across From Campus
1610 S. Broadway
231-6747

BAUMANN POOL & SPA, INC.

Pools, Spas, Saunas
Your Pool and Spa Professionals

- 18 years experience
- Factory trained service personnel
- Inground and above pools, spas and saunas
- Serving the 4-state area

BETTER SERVICE BY BAUMANN

1010 N. Broadway
Pittsburg, KS 66762
316-231-7850
1-800-562-2093

In Ground Pools
Above Ground Pools
Chemicals
Service

Jim's Steak House And Lounge



The Four States' Famous Steak House



- Tender Steaks
- Chicken
- Seafood
- Spaghetti

231-5770

1912 N Broadway Pittsburg Kansas

Fabric Care Center

Hey PSU Fans!
Make sure laundry chores
don't get in the way of
those fun activities
like Gorillas football
games. Have the
friendly people at
FABRIC CARE CENTER
wash, dry and fold your
clothes for a nominal
charge.



Fabric Care Center
414 South Broadway
Pittsburg, Kansas

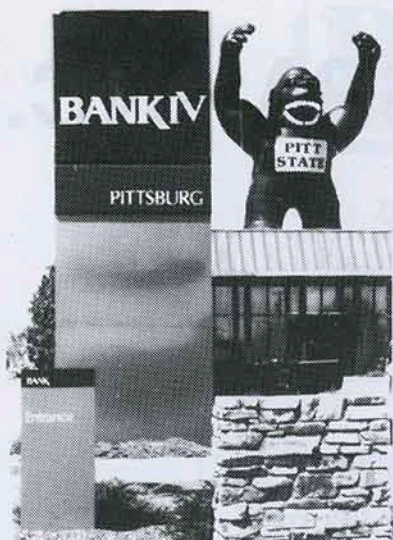

A
BANK IV
people like you.

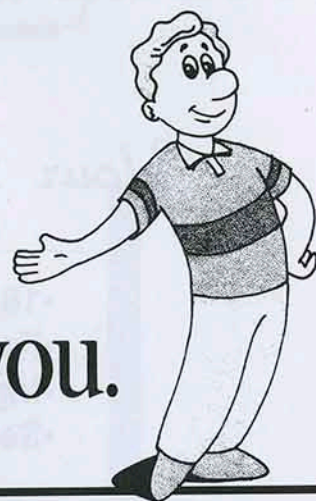

BANK IV Pittsburg, N.A. / 3rd & Broadway / 2805 N. Broadway / Pittsburg, Kansas 66762 / (316) 231-0600
Member FDIC

ACE
Hardware

Cronister Ace Hardware
2524 N. Broadway
Pittsburg, KS 66762
Phone: (316) 231-9250

Brian & Donna Cronister
Owners

New

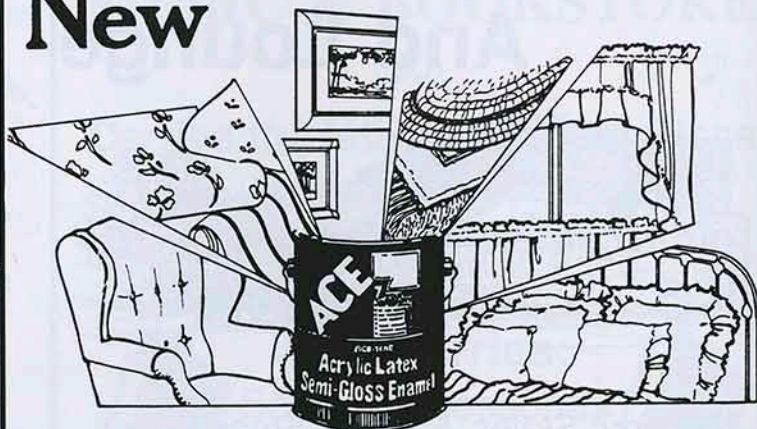

Computer Color Matching.

Our computer color matching
system will create the color
you want in minutes.

Pitt State Hosts Friends in '91 Opener

No. 2 Gorillas Seek 56th Straight Regular Season Win Today

Welcome to Brandenburg Field/Carnie Smith Stadium for today's opening game of the 1991 college football season.

Today's contest features the Pittsburg State University Gorillas, one of the top NCAA Division II football programs in the country, and the Falcons of Friends University, a solid NAIA Division II program.

Pitt State, ranked second in the NCAA Division II pre-season football poll last week, is seeking its 56th consecutive regular season victory today. The Gorillas posted a 12-1 overall record last year and advanced to the semifinals of the NCAA Division II playoffs after capturing the program's sixth straight conference championship.

Friends University also is coming off an excellent season. The Falcons were 8-2 overall last season and finished as the Kansas Collegiate Athletic Conference runner-up with a 7-2 league record.

THE SERIES

Pitt State and Friends have not played each other in football since 1927, when PSU defeated Friends, 33-0. The Gorillas hold a 5-3 series record vs. the Falcons. All three of Friends wins have been shutouts. Here's a look at the PSU/Friends series year-by-year:

1913	Friends	26-0
1914	Friends	43-0
1917	Pitt State	13-3
1919	Pitt State	7-6
1920	Friends	21-0
1924	Pitt State	12-2
1925	Pitt State	6-2
1927	Pitt State	33-0

THE PSU WINNING STREAK

Pittsburg State is the proud owner of the nation's longest regular season winning streak. A victory today would extend the amazing string of regular season victories to 56 games.

PSU has not lost a regular season contest since the third game of the 1985 season, 41-9 at Emporia State. The Gorillas have put together five perfect regular seasons from 1986-90.

FORMER PSU ALL-AMERICANS COACHING IN TODAY'S GAME

Both head coaches in today's game were All-American football players at Pittsburg State.

Pitt State mentor Chuck Broyles was an NAIA honorable mention All-American as a defensive tackle in 1968. Friends head man Brian Byers was a two-time NAIA All-American at PSU as an offensive tackle, earning second-team honors as a junior in 1977 and first-team accolades as a senior in 1978.

Broyles begins his second year as PSU's head coach after serving as the Gorillas' assistant head coach and defensive coordinator for two seasons. With a one-year record of 12-1, Broyles has the best winning percentage (.923) of any coach in school history.

Broyles' immediate predecessor, Dennis Franchione, compiled a 53-6 overall mark at PSU (.898) in five years.

Broyles served as the defensive coordinator at Missouri-Rolla from 1974-83 and again during the '86 and '87 seasons.

Byers begins his third year at Friends with a 10-10 overall record as a college head coach. After posting a 2-8 record in 1989, Byers reversed the Falcons fate last year, leading a young team to an 8-2 mark. Byers was a graduate assistant coach at PSU in 1980.

QUOTING COACH BROYLES

"We have a lot of respect for their coaches and football program. They had a great season last year and they have a lot of talented players back, several with Division I playing experience. They have several individuals who are as good or better than some of our players.

"Friends will be coming in here as an underdog, but you saw what happened a few years ago when we went down and beat Arkansas State when they were a top Division I-AA program. We need to be focused and ready to play."

QUOTING COACH BYERS

"My biggest concern about playing Pittsburg State is our lack of practice time in pads. We'll only have four days of contact before we play because of our

conference rules. So having some continuity is a big concern. But when we talked about scheduling Pittsburg State with our players, they voted unanimously to play the game.

"We're an experienced team and we've got some good players. We're coming down to play the best we can and try to win the game. If we lose, it's not that big a deal because we're playing a team at a higher level that's one of the best in the country. But we're coming there to win."

THE GORILLA OFFENSE

Jerry Kill begins his second season as PSU's offensive coordinator. Last year, Kill directed a Pitt State offense that was third in the nation in Division II in scoring (41.5 ppg), second in the country in rushing (325.2 ypg) and fourth in total offense (451.4 ypg).

PSU returns eight starters on offense, but the Gorillas must replace three key players, quarterback Jay Padden, who posted a 35-3 record in his three years as PSU starting signal caller, center Tim Sinclair, an All-American last season, and strong tight end Jody Truitt.



Sophomore Brian Hutchins will make his first start as Pitt State's quarterback today. He'll have an experienced and talented unit around him, led by senior wide receiver Ronnie West, the backfield duo of Darren Dawson and Ronald Moore, and a big offensive line.

HARLON HILL CANDIDATE

Pittsburg State has one of the top players in the nation in 6-2, 215-pound senior wide receiver/return specialist Ronnie West, a leading candidate for the Harlon Hill Award -- Division II's version of the Heisman Trophy.

(Please see feature story on page 6-7 of yellow insert).

West was one of only three juniors selected first-team Kodak All-American last year. Including playoff games, he piled up 2,070 all-purpose yards and scored 18 TDs last season.

BACKFIELD DUO RETURNS

PSU has one of the nation's top backfield duos in senior tailback Darren Dawson and junior fullback Ronald Moore. Both backs went over 1,000 yards rushing in 10 regular season games in 1990, earning unanimous first-team All-Conference honors.

Dawson rushed for 1,170 yards on only 150 carries (7.8 ypc) in regular season games, and he added a pair of 100-yard performances in the playoffs. Moore gained 205 yards on 19 carries in the season finale to finish the regular season with 1,013 yards rushing.

VETERAN O-LINE PAVES WAY

Four of Pitt State's five interior offensive linemen earned some form of All-Conference recognition last year. Not only is the line experienced, but it is large with an average height and weight around 6-3, 284 pounds.

Seniors Brian Hoover (6-3, 300) and Kendall Gammon (6-6, 280) have started two years at strong tackle and guard, respectively, and both have been first-team All-MIAA selections.

On the quick side, tackle Jeff Mundhenke (6-5, 295) and guard Mike Brockel (6-1, 267) earned starting berths and all-league honors last year. The only newcomer in 1991 is sophomore center Doug Bullard (6-2, 278).

GORILLA "D" GETS TOUGHER

PSU's powerful offense gets most of the headlines, but the Gorilla defense really played well last year and returns eight starters in 1991. Last year's unit was ranked eighth in NCAA Division II in points allowed (13.4 ppg), 13th in total defense (258.3 ypg) and 20th in rushing defense (116.5 ypg). Pitt State led the MIAA in all three categories.

At one point last season, PSU's defense held opponents scoreless in nine consecutive quarters and in 14 of 15.

FRONT EIGHT LEADS CHARGE

Like the Pitt State offensive line, the Gorilla D-line returns four All-MIAA performers from last year. Ends Troy Wilson (6-4, 225) and Phil McCoy (6-2, 240) were both first-team picks. Senior tackle Ky Kiger (6-2, 250) was a second-team selection, while Chris Hanna earned honorable mention as a freshman. Wilson and McCoy have been named to several pre-season All-America teams.

Coach Broyles said, "This may be the best defensive line we've ever had."

PSU's linebackers are solid as well, led by senior Shane Tafoya (6-0, 220), a second-team All-American last year, and junior Lance Gosch (6-3, 220) on the inside and seniors Jamie Goodson (6-1, 218) and Michael Rose (6-0, 216) on the perimeter.

SECONDARY REGROUPING

With the loss of cornerback Darryl Wren, a third round pick by Buffalo in the NFL draft, and free safety Ira McMillen, Pitt State's secondary will look to regroup in 1991.

Junior cornerback Joel Thornton (6-0, 190) is a returning starter, while Michael Wilber (5-10, 183) is a veteran free safety who played behind McMillen. Junior Duke Palmer (5-10, 182) missed last season after knee surgery, but was a part-time starter in 1989. He can play corner or safety. Newcomers Eric Perks (5-10, 160) and Brian Carson (6-0, 185) should challenge.

SCOUTING THE FALCON "O"

Look for Friends to use a wide open offensive attack, often with a single-back formation. The Falcon attack is led by 6-2, 215-pound senior quarterback Will Johnson, who was a first-team All-KCAC pick last year after throwing for 1,662 yards and 9 TDs.

Johnson will probably look for newcomer Kevin Elam, a 6-2, 185-pound transfer from Western Arizona JC, or senior tight end Dan Falk, who made 19 receptions last year.

THE FALCONS ON DEFENSE

Friends returns 10 of 11 defensive starters from a year ago, and there could be some interesting matchups when PSU has the ball. Friends has a very large defensive line going up against a strong PSU offensive line, and the Falcons have a pair of quality defensive backs who will try to shut down PSU's air attack.

Kevin Palmer, a 6-6, 305-pound defensive end, and Bob Lawrence, a 6-2, 250-pound tackle who started two years at Kansas State, lead the line, while juniors Morris Lollar (6-1, 180) and Shawn Jergenson (6-0, 170) lead the secondary. Lollar returned 3 of his 6 pass interceptions for TDs last year and he also averaged 30 yards on kickoff returns with 2 TDs. Jergenson led the team with 8 INTs.

REMATCH NEXT WEEK

Pitt State will play at No. 7 East Texas State in Commerce, Texas, in a rematch of last year's NCAA quarterfinal playoff game won by Pitt State, 60-28.

NCAA Division II Pre-Season Football Poll

	Pts	'90 Record	'90 Rank
1. North Dakota State (4)	80	14-0	1
2. PITTSBURG STATE	76	12-1	3
3. Indiana (PA)	72	12-2	4
4. Mississippi College	68	11-2	2
5. Jacksonville (AL) State	64	9-3	10
6. Grand Valley (MI) State	60	10-2	6
7. East Texas State	56	10-3	7
8. Northern Colorado	52	7-4	120
9. North Alabama	48	8-3	15
10. Edinboro (PA)	44	9-3	11
11. Portland (OR) State	40	6-5	NR
12. Northeast Missouri State	35	9-2	9
13. Wofford (SC)	33	9-3	18
14. Texas A&I	28	6-4	NR
15. Virginia Union	23	10-2	5
16. Mankato (MN) State	21	5-6	NR
17. Cal Poly-San Luis Obispo	16	10-2	8
18. Angelo (TX) State	9	7-3	NR
19. Millersville (PA)	6	7-3	NR
19. Tuskegee (AL)	6	8-3	14

Tentative Depth Charts for Saturday's Game

Pittsburg State "Gorillas"				Friends University "Falcons"			
OFFENSE		DEFENSE		OFFENSE		DEFENSE	
QB	- 12 Brian Hutchins 6 Jeff Moreland	DE	- 96 Troy Wilson 42 Derek Blackburn	QB	- 14 Will Johnson 12 Derek Wahlstrom	LE	- 87 Bob Lawrence 76 Kevin Johnson
RB	- 47 Darren Dawson 25 Craig Jordan 49 Don Tolar	DT	- 70 Ky Kiger 97 Kline Minniefield	RB	- 32 Jer. Dickinson 28 Dana Thomas	LT	- 80 Demetrius Olden 77 Craig Schmidt
RB	- 29 Ronald Moore 22 Joey Tobin	DT	- 74 Chris Hanna 90 Aaron Garnsey	FB	- 31 Rick Viereck 39 Ron Turley	RT	- 99 Garvin Marshall 43 Otis Colbert
WR	- 1 Ronnie West 87 Shad Klinge 24 John Black	DE	- 95 Phil McCoy 93 Tom Billionis	ABack-	5 Kevin Elam 7 Morris Lollar	RE	- 86 Kevin Palmer 67 Robert Attman
TE	- 86 Paul Sparkman 84 Scott Lutz	OLB	- 18 Jamie Goodson 43 Tim Wheeler	FL	- 10 T. Stranghoner 17 Darrin Leibham	ILB	- 48 Darrin Harding
ST	- 77 Brian Hoover 64 Chris Sharp	ILB	- 58 Lance Gosch 45 Kris Mengarelli	SE	- 6 Pete Overman 37 Jason Kelley	ILB	- 9 Kenrick Miller 46 David Enright
SG	- 73 Kendall Gammon 68 Denny Gillard	ILB	- 59 Shane Tafoya 34 Kevin Crane	QT	- 62 Dan Wentz 74 Mark Long	OLB	- 2 Carlos Raines 61 Ryan Silcox
C	- 67 Doug Bullard 55 Jason Letterman	OLB	- 44 Michael Rose 17 Jerry Boone	QG	- 60 Ryan Hodgden 54 Ken Weick	CB	- 7 Morris Lollar 24 Scott Young
QG	- 78 Mike Brockel 56 Kevin Duncan	CB	- 10 Duke Palmer 28 Steve Kyler	C	- 50 Juan Petersen 66 Shane Toney	FS	- 34 Randy Holm 22 Shawn Jergenson 40 Jason Huffman
QT	- 63 Jeff Mundhenke 71 Andy Kesinger	FS	- 16 Mike Wilber 37 Brian Carson	SG	- 68 Justin Ammons 63 John Aguirre	SS	- 4 Courtney Wright 55 Cedric Smart
TE	- 82 Brian Pinamonti 83 Doug Deines	CB	- 2 Joel Thornton 3 Eric Perks	ST	- 72 Huy Huynh 69 Brian Houchens	CB	- 22 Shawn Jergenson 24 Scott Young
PK	- 15 James Jenkins	P	- 12 Brian Hutchins	TE	- 89 Dan Falk 13 Ed Davis	LS	- 48 Darrin Harding
KOR	- 1 Ronnie West 29 Ronald Moore	LS	- 73 Kendall Gammon	PK	- 8 Jeff Beard 15 Brian Pollan	P	- 14 Will Johnson
		PR	- 1 Ronnie West			KR	- 7 Morris Lollar 5 Kevin Elam

PIZZA HUT/KKOW POM PON GIVEAWAY

Pittsburg State would like to extend a special thanks to Pizza Hut and KKOW Radio for sponsoring tonight's pom pon giveaway. Be sure to check the center punch out hole for a valuable Pizza Hut Coupon, and be sure to listen to Pitt State Football on KKOW, 86 AM.

Tonight's Corporate Sponsors



PITTSBURG
FORD-MERCURY



**First State Bank
and Trust Co.**



1990 Pitt State Numerical Roster

1 Ronnie West (WR/RET)
 2 Joel Thornton (DB)
 3 Eric Perks (DB)
 4 Bennie Borden (QB)
 5 Johnny Bilby (QB)
 6 Jeff Moreland (QB)
 8 Joseph Douthitt (DB)
 9 Todd Fry (TE)
 10 Duke Palmer (DB)
 11 Tommy Yardy (K)
 12 Brian Hutchins (QB/P)
 13 Edgar Blackmon (DB)
 15 James Jenkins (K)
 16 Mike Wilber (DB)
 17 Jerry Boone (LB)
 18 Jamie Goodson (LB)
 20 Bob Tavernaro (DB)
 21 Rusty John (DB)
 22 Joey Tobin (RB)
 23 Doug Bird (RB)
 24 John Black (WR)
 25 Craig Jordan (RB)
 26 Bryce Swafford (DB)
 27 Chad Watskey (DB)
 28 Steve Kyler (DB/RET)
 29 Ronald Moore (RB)
 30 Mike Kitchen (LB)
 31 Tad Gellender (K)

33 Niel Smith (RB)
 34 Kevin Crane (LB)
 35 Denny Routh (LB)
 37 Brian Carson (DB)
 38 Tom Phillips (WR)
 39 Chris Wilkerson (DB)
 41 Heath Pruitt (K)
 42 Derek Blackburn (DE)
 43 Tim Wheeler (LB)
 44 Michael Rose (LB)
 45 Kris Mengarelli (LB)
 46 Scott Phillips (LB)
 47 Darren Dawson (RB)
 49 Don Tolar (RB)
 51 Stephen Bolton (TE)
 52 Mike Siegler (LB)
 55 Jason Letterman (OC)
 56 Kevin Duncan (OG)
 58 Lance Gosch (LB)
 59 Shane Tafoya (LB)
 61 Kevin Rouhselang (OL)
 62 Scott Huen (OL)
 63 Jeff Mundhenke (OL)
 64 Chris Sharp (OT)
 65 Jason Gardner (LB)
 66 Joey Turner (OL)
 67 Doug Bullard (OL)

68 Denny Gillard (OG)
 69 Chris Appleton (OL)
 70 Ky Kiger (OL)
 71 Andy Kesinger (OL)
 72 Jack Bohanon (OL)
 73 Kendall Gammon (OL)
 74 Chris Hanna (DL)
 76 Chris Jaggars (OL)
 77 Brian Hoover (OL)
 78 Mike Brockel (OL)
 79 Rich Johnson (OC)
 80 Andy Sweet (LB)
 82 Brian Pinamonti (TE)
 83 Doug Deines (TE)
 84 Scott Lutz (TE)
 85 Mike Dee (WR)
 86 Paul Sparkman (TE)
 87 Shad Klinge (WR)
 88 Mickey Beagle (TE)
 89 Chris White (TE)
 90 Aaron Garnsey (DL)
 93 Tom Billionis (DL)
 95 Phil McCoy (DE)
 96 Troy Wilson (DE)
 97 Kline Minniefield (DT)
 98 Ryan Brown (LB)
 99 Jaime Padilla (DL)

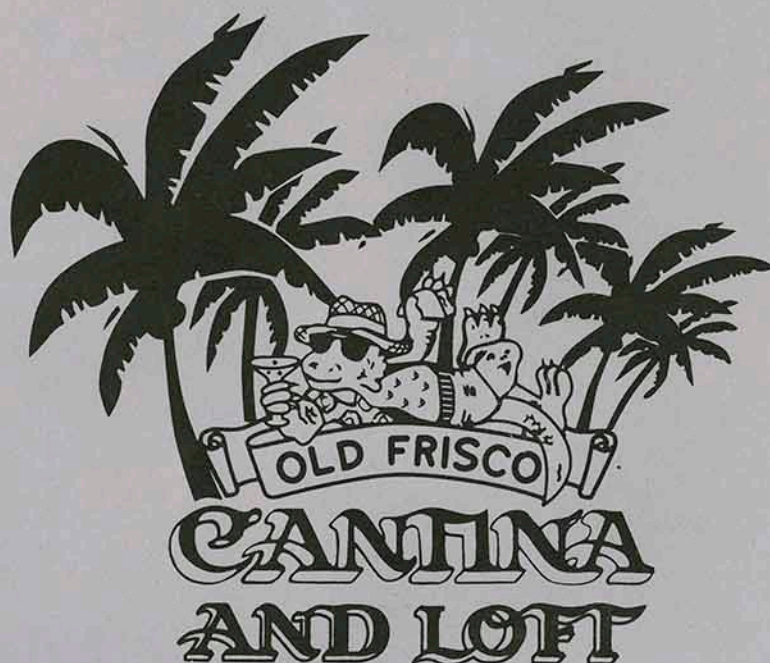

Your PSU Post-Game Place!

Kitchen & Loft Open Late After Gorilla Home Games!

• All Major Credit Cards Accepted

209 North Broadway 231-2315

• Nightly Specials

1991 Friends University Numerical Roster

2	Carlos Raines (LB)	28	Dana Thomas (RB)	60	Ryan Hodgden (OL)
4	Courtney Wright (SS)	30	Mike Stovall (RB)	61	Ryan Silcox (LB)
5	Kevin Elam (WR/KR)	31	Rick Viereck (RB)	62	Dan Wentz (OL)
6	Pete Overman (WR/P)	32	Jeremy Dickinson (RB)	63	John Aguirre (OL)
7	Morris Lollar (CB/KR)	34	Randy Holm (FS)	66	Shane Toney (OL)
8	Jeff Beard (PK)	37	Jason Kelly (WR)	67	Robert Attman (OL)
9	Kendrick Miller (LB)	38	Cedric Sheppard (WR)	68	Justin Ammons (OL)
10	Todd Stranghoner (WR)	39	Ron Turley (RB)	69	Brian Houchens (OL)
12	Derek Wahlstrom (QB)	40	Jason Huffman (DB)	71	John Milligan (DL)
13	Ed Davis (TE/WR)	41	James Grayson (DB)	72	Huy Huynh (OL)
14	Will Johnson (QB/P)	43	Otis Colbert (DL)	74	Mark Long (OL)
15	Brian Pollan (K)	45	Ed Wright (DL)	76	Kevin Johnson (OL/DL)
17	Darrin Leibham (WR)	46	David Enright (LB)	77	Craig Schmidt (OL)
19	Deon White (WR)	48	Darrin Harding (LB)	80	Demetrius Olden (DL)
21	William Mott (WR)	50	Juan Petersen (OC)	81	Russell Barker (WR)
22	Shawn Jergenson (DB)	52	Deginald Malone (SS)	83	Jason Bartlett (WR)
24	Scott Young (DB)	54	Ken Weick (OL)	86	Kevin Palmer (DL)
25	Rodney Perry (DB)	55	Cedric Smart (SS)	87	Bob Lawrence (DL)
26	Shane Powers (SS)	58	James Kinzey (LB)	89	Dan Falk (TE)
				99	Garvin Marshall (DL)

"The Chuck Broyles Show"

**KOAM
SPORTS**



Fall Schedule

- Every **Friday night** at 12 Midnight following "CBS Late Night I"
- Every **Saturday** at 12 noon from Sept. 14-Nov. 16

Catch all the action of the 1991 Pitt State Gorilla Football season on **KOAM-TV 7**, home of the "**Chuck Broyles Show.**" PSU Football fans can watch the most comprehensive weekly coach's show in the area at 12 midnight on Fridays, or at 12 noon on Saturdays during the 1991 season. KOAM-TV Sports Director Darren Prather and Gorilla Head Football Coach Chuck Broyles will analyze each game every week. Please check local listings for time and channel.

Is Pitt State's West the Best?

By Bill McMillen
Morning Sun Sports Editor

Ronnie West is a little embarrassed by all the fuss that is being made over him.

"That sounds good," he said of his status as one of the best players in college football for the upcoming season, "but I have to consider myself the underdog to stay on top. As underdog, you play harder, try harder, work harder."

West is Pittsburg State University's candidate for the Harlon Hill Award, NCAA Division II's equivalent to the Heisman Trophy. He is also rated as the No. 1 wide receiver prospect among the 1991 senior class in all of college football.

"The kid has been the talk of all the scouting meetings the last four months," said Dave Thomas, director of operations for the NFL Draft Bureau. "He is the top-rated receiver in the country among seniors. He's the best-kept secret in football. There are very few flaws in his game. He's a consummate athlete."

"I challenge anybody out there to find a better all-around athlete, especially at the wide receiver position," Thomas added, calling West the best wide receiver prospect to come out of the college ranks since Jerry Rice, now an All-Pro receiver for the San Francisco 49ers.

That's high praise, especially since two wide receivers — Tim Brown and Raghil "Rocket" Ismail of Notre Dame — have won Heismans since Rice came out of Mississippi Valley State.

Just how high is Thomas on West?

"We're talking Pittsburg State," Thomas said. "If we were talking Penn State, we'd be talking Heisman Trophy candidate. He's the best wide receiver to come out (of college) since Jerry Rice. He's the best thing to come out of there (the state of Kansas) since Dorothy."

And it won't be Oz at the end of his yellow brick road. It will be the NFL.

"My feeling is that Ronnie will be a top-15 pick in the first round of the NFL draft," Thomas predicted boldly.

That has taken everyone at Pitt State by surprise.

"I don't know if we're quite sure what kind of talent he is," suggested head coach Chuck Broyles. "You sit there and see him in practice all the time and you feel that he's going to be a pro prospect, but you never know. Maybe he (Thomas) knows something."

"I'm not surprised," said former PSU head coach Dennis Franchione, now head coach at Southwest Texas State. Franchione never got to see West play but he did see him practice for a year after the wide receiver transferred to PSU from Northeastern Oklahoma A&M.

Is West actually Heisman caliber?

"That's pretty strong," Franchione admitted. "It's difficult to say, to compare players at different levels like that. But he's got everything. Great speed, great strength, size, hands. All the things you want."

"I'd like to have him just to return kickoffs and punts. And a wide receiver on top of that. He's such a threat."

Broyles agreed that West has all the tools that a coach could want in a wide receiver.

"He just happens to be a great athlete here at the right time," Broyles said. "The right place at the right time."

The vital statistics on West: He's 6-foot-2, 215 pounds. He runs a 4.5-second 40-yard dash, has a vertical jump of nearly 40 inches and can bench press 370 pounds. This summer, he did 80 pushups in one minute.

"He has all the physical talent necessary — and the mental talent necessary — to be as good as he can be," Broyles said. "But like he'll be the first one to tell you, he's got a lot of work to do. We're talking about a kid who's played one year of college football."

And that Thomas emphasized, is precisely why the NFL scouts are so high on the Pineview, Ga., native.

"The scary part is what is he going to be like in five years?" Thomas asked rhetorically. "The thing I like about him is he's so effortless out there. He does things so easily."

Thomas laughed at the notion that two colleges — Valdosta (Ga.) State and NEO — tried to make West a defensive back.

"When you've got a Mona Lisa," he said, "you don't hang it in the garage. You have to show it off."

West got a chance to show off at Pittsburg State last year. He was a first-team Kodak All-American, was voted the Missouri Intercollegiate Athletic Association's newcomer of the year and helped the Gorillas climb into the upper echelon of Division II. Pitt State advanced to the playoff semifinals before losing to eventual champion North Dakota State 39-29. West had eight receptions for 189 yards and two touchdowns in that game at Fargo, N.D.

West accounted for 2,070 all-purpose yards (rushing, receiving and returns) and led Division II players with an average of nearly 17 yards on each punt return. He was second in Division II in kickoff returns, averaging nearly 30 yards a try and had 1,026 receiving yards. He scored 18 touchdowns for the year.

West is being touted as a preseason All-American by nearly every football publication — he even landed on the cover of two of them — and is one of the reasons that Pitt State is being cast as the No. 1 preseason pick in Division II by several experts.

"To the victors go the spoils," Broyles said of West's chances as a Harlon Hill candidate. "The tradition, the winning streak and six conference championships all help. Now they say 'Boy, I wonder who one of their best players is.' And if Ronnie West wasn't here, they might be picking Darren Dawson as a possible Harlon Hill winner. And if not Darren Dawson, maybe Ronald Moore."

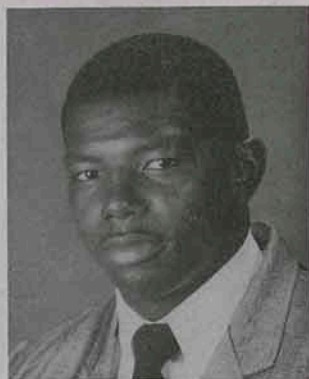

**PSU All-American
Ronnie West**

"Surely, they've won 55 games, there's got to be a player or two there," Broyles added. "That's just the way it is. You don't get to be an All-American on a 2-8 team."

PSU Sports Information Director Shawn Ahearn noted that last year's Harlon Hill winner, quarterback Chris Simdorn of North Dakota State, won the award after leading the Bison into the national championship game. And he also pointed out that All-American honors are usually bestowed on players from winning programs."

"Jason Agee was a first-team All-American when Northwest (Missouri State) made the playoffs," Ahearn said. "They went 2-8-1 last year and he wasn't an All-American any more."

West is trying to take all the attention in stride.

"I'm not going to think about it. I'm just going to try to do my best," he said. "You know, any receiver is going to say that they're the best to stay on top. Every receiver wants to stay on top. But if you get a big head and think you're better than anyone else, pretty soon you get knocked down off the top."

West won't say whether the Harlon Hill Award is one of his goals for the 1991 season. In fact, he won't say anything at all about his personal targets.

"I like to keep my goals to myself," he said. "First of all, I set my goals. I'll be disappointed to myself if I don't reach them, not my teammates. The only goal I have for my team is to win the national championship."

West said the team should come before the individual, even if the individual is attracting attention from professional scouts before the season has begun.

"I guess I'm just more of a team player than anything," he said. "Whatever's best for the team is best for me."

And as a team player, he's quick to share his accolades with others.

"I'm crazy about the offensive line," he said with a grin. "If it doesn't start from the line, I would never get the ball. That's what makes it happen for me."

"If I had a chance, I'd take them out to dinner every day."

The way Dave Thomas is talking, West will get that opportunity next year.



Fate Brings Football Star to PSU

If it were not for the U.S. Army Reserves, Ronnie West might have never attended Pittsburg State University. Were it not for as broken collarbone he inflicted upon another player, he might not have ever left his home state of Georgia in the first place.

A few strange circumstances — call it fate if you will — led Ronnie West to the football program at Pittsburg State University. He enters his senior season as one of the top-rated wide receivers in the country according to many National Football League scouts.

West's football career began at Pineview, Ga., where he was a high school standout as a wide receiver and defensive back. He was an all-conference selection, catching 65 passes for 1,137 yards to earn a spot in Georgia's North-South All-Star Game.

He was recruited as a defensive back, but really didn't want to play that position. "I like offense a little better," he said.

But he had another reason for wanting to be a wideout.

"Playing defensive back in high school, I hit a quarterback and broke his collarbone and the bone came out of his shoulder," he said, shuddering a bit at the memory. "I didn't want to play defensive back after that."

He was worried that he might hurt other players as a defensive back, even though Valdosta State, an NCAA Division II school in Georgia, recruited him to play in the secondary. Eventually, he realized that the injury was just part of football.

"It took about a year to get over that," he said. "I guess that's why I didn't play (at Valdosta State). I got over that. If the opportunity came again for me to play defensive back, I would play."

PSU head coach Chuck Broyles has no intentions of moving West from offense to defense. Broyles is just thankful that he has West on either side of the football.

West left Valdosta State for Northeastern Oklahoma A&M, a junior college in Miami. But there he again was faced with becoming a defensive back and, because of his late transfer to the school, wasn't eligible to play for the Norsemen.

He sought relief from the U.S. Army, signing up in the reserves as a member of the 1010th Service and Supply Co. based in Pittsburg.

"I was getting ready to play (at NEO) but left and went to the service," West recalled. "From the service I came back to Pittsburg. I just came here to join the reserves. I didn't know about the place. I didn't know where the place was. I just wanted to join the reserves."

He said once he discovered Pittsburg and found that the city had a university, he inquired about the football program and his chances of joining it.

"I just wanted to come to school and try out for the football team," he said, adding that his first contact with Pitt State was through assistant coach Tim Beck.

"He was living in a house in Quapaw," Beck said. "He had a friend down there who told us about him."

Broyles said that West might have gotten lost in the shuffle at NEO. "He can come here and be our best wide receiver where he might not have been their best wide receiver or gotten that chance," Broyles said.

Friends University Falcon Numerical Roster

No.	Name	Pos.	Ht.	Wt.	Yr	Hometown
2	Carlos Raines	LB	5-10	202	JR	Wichita, KS
4	Courtney Wright	SS	5-8	205	JR	Wichita, KS
5	Kevin Elam	WR/QB	6-1	195	SO	Tulsa, OK
6	Pete Overman	WR/P	6-0	180	SR	Andover, KS
7	Morris Lolar	CB/KR	5-11	171	JR	Wichita, KS
8	Jeff Beard	K	5-9	150	JR	Wichita, KS
9	Kendrick Miller	LB	5-11	218	JR	Dallas, TX
10	Todd Stranghoner	WR	6-1	175	SR	Wichita, KS
12	Derek Wahlstrom	QB	6-5	200	FR	Wichita, KS
13	Ed Davis	WR/TE	6-0	212	SR	Wichita, KS
14	Will Johnson	QB/P	6-3	209	SR	Benton, KS
15	Brian Pollan	K	5-9	200	FR	Wichita, KS
17	Darrin Leibham	WR	6-0	190	SR	Wichita, KS
19	Deon White	WR	5-5	165	JR	Wichita, KS
21	William Mott	WR	5-10	168	SR	Wichita, KS
22	Shawn Jergenson	DB	5-9	162	JR	Limpscomb, TX
24	Scott Young	DB	5-10	186	SO	Mulvane, KS
25	Rodney Perry	DB	6-1	177	FR	Arkansas City, KS
26	Shane Powers	SS	5-11	173	FR	Wichita, KS
28	Dana Thomas	RB	5-10	192	SO	Dallas, TX
30	Mike Stovall	RB	5-8	202	FR	Wichita, KS
31	Rick Viereck	RB	6-0	215	JR	San Deigo, CA
32	Jeremy Dickinson	RB	5-9	194	SO	Wichita, KS
34	Randy Holm	FS	5-11	183	SR	Wichita, KS
37	Jason Kelly	WR	5-10	170	FR	Wichita, KS
38	Cedric Sheppard	WR	5-7	170	FR	Houston, TX
39	Ron Turley	RB	6-1	203	FR	Wichita, KS
40	Jason Huffman	DB	6-1	190	JR	Wichita, KS
41	James Grayson	DB	5-6	213	FR	Tulsa, OK
43	Otis Colbert	DL	5-11	289	FR	Tulsa, OK
45	Ed Wright	DL	5-8	242	SO	Wichita, KS
46	David Enright	LB	6-2	218	SO	Wichita, KS
48	Darrin Harding	LB	6-0	220	JR	Wichita, KS
50	Juan Petersen	OC	6-0	244	JR	Wichita, KS
52	Deginald Malone	SS	5-11	190	FR	Houston, TX
54	Ken Weick	OL	5-8	221	SR	Wichita, KS
55	Cedric Smart	SS	5-8	191	FR	Wichita, KS
58	James Kinzey	LB	6-1	194	SO	Wichita, KS
60	Ryan Hodgden	OL	6-7	230	SO	Woodard, OK
61	Ryan Silcox	LB	6-1	188	FR	Wichita, KS
62	Dan Wentz	OL	5-11	270	FR	Tulsa, OK
63	John Aguirre	OL	6-0	225	JR	Wichita, KS
66	Shane Toney	OL	6-1	222	FR	Wichita, KS
67	Robert Attman	OL	6-5	253	FR	Wichita, KS
68	Justin Ammons	OL	5-9	226	FR	Tulsa, OK
69	Brian Houchens	OL	5-11	243	JR	Wichita, KS
71	John Milligan	DL	5-11	222	FR	Valley Center, KS
72	Huy Huynh	OL	5-8	242	FR	Houston, TX
74	Mark Long	OL	6-2	242	FR	Topeka, KS
76	Kevin Johnson	OL/DL	6-2	242	JR	Sapulpa, OK
77	Craig Schmidt	OL	5-11	280	JR	Wichita, KS
80	Demetrius Olden	DL	6-3	305	FR	Wichita, KS
81	Russell Barker	WR	6-2	175	FR	Valley Center, KS
83	Jason Bartlett	WR	5-11	200	SO	Springfield, MO
86	Kevin Palmer	DL	6-5	305	SR	Wichita, KS
87	Bob Lawrence	DL	6-4	255	SR	Wichita, KS
89	Dan Falk	TE	6-5	217	JR	Arvada, CO
99	Garvin Marshall	DL	5-8	260	SR	Wichita, KS



Head Coach: Brian Byers

Assistant Coaches: Phil Keys, Bill Messamore, Randy Leach, Randy Fox



BUSCH

Born of Natural Ingredients
Smooth, Refreshing Beer

**MENGHINI BROTHERS
DISTRIBUTORS**

250 N. Cayuga, Frontenac
231-7970

Head for the Mountains

© 1988 ANHEUSER-BUSCH, INC., ST. LOUIS, MO



NYLIFE FINANCIAL
PRODUCTS & SERVICES

DAN J. FARRELL, CLU, ChFC

99 West Washington
P.O. Box 182
Pittsburg, Kansas 66762

Bus. 316/232-1470
Res. 316/231-3724

NEW YORK LIFE INSURANCE COMPANY
A Mutual Company founded in 1845



MEXICAN
AMERICAN FOOD
RESTAURANT

**ANY DINNERS OR
SANCHO AND BURRITO SUPREMES**

2210 N. Broadway • 232-5702

...GO GO GORILLAS...



BROADWAY LUMBER CO., INC.
1304 So. Broadway - P.O. Box 642
Pittsburg, KS 66762 - (316) 231-5030

American Concrete Co., Inc.
READY MIX CONCRETE



504 N. SMELTER
PITTSBURG, KANSAS 66762
(316) 231-1520

M. DENNIS CRAIN
(316) 232-1737

Barto's Idle Hour

Frontenac, KS

Chicken • Steaks
Polka Dancing Friday / Saturday



621 North Broadway
Pittsburg, KS 66762
(316) 231-8950

Dave Myers
Manager

Join the crowd at



Downtown Frontenac
Monday-Saturday 10 am- 2am

Children - Hang Ten, Baby Guess, Pepe
Mens - Guess, Z Cavaricci, Union Bay
Juniors - Lawman, Pepe Bugle Boy

Monday
thru
Friday
10:00 am
8:00 pm



816 N. Broadway • Pittsburg, KS 66762
(316) 231-0630

Wedding Attire
Tuxedo Rental

Saturday
10:00 am
5:00 pm

Sunday
1:00 pm
5:00 pm

**GILMORE BROTHERS
PLUMBING AND HEATING**

RETAIL SALES - COMMERCIAL
RESIDENTIAL - INDUSTRIAL
"RADIO DISPATCHED"

- COMPLETE BATHROOM & KITCHENS
- WATER HEATERS
- GENERAL REPAIR
- FURNACE REPAIR
- SEWER CLEANING
- STEAM &
HOT WATER REPAIR

231-4870
(OR 231-2322)

Harry's Cafe

412 N. Broadway
232-9703

"Good Luck Gorillas"

HAGMAN'S

316/231-8000

"Your Friendly House of Service"

SINCE 1918
WHOLESALE



Hagman's Inc.

CONFECTIONARY • TOBACCO PRODUCTS • SUNDRIES
KANSAS • MISSOURI • OKLAHOMA • ARKANSAS



FARMERS INSURANCE GROUP
of companies

America can depend on Farmers

RUA INSURANCE AGENCY, INC.

AUGUST RUA — DAVID RUA
1504 N. Broadway — Pittsburg, Kansas
Phone 231-6460

AUTO • FIRE • LIFE • COMMERCIAL



**Advantage Capital
Corporation**

Member: SIPC

Professional Investment Management

Donald O. Stuckey
District Manager

1309 N. Joplin
Box 1762
Pittsburg, KS. 66762

(316) 231-2730
(800) 344-7628

HORIZON



VIDEO PRODUCTIONS

- PROMOTIONAL
- TRAINING
- RECRUITMENT
- EDUCATIONAL
- CORPORATE PRESENTATIONS

P.O. Box 4013 • Pittsburg, KS 66762 • (316) 232-3380

grassie's

RETAIL LIQUOR & Party Supply

1812 N. Broadway
Pittsburg, KS 66762 (316) 231-2309
OPEN 9 AM - 11 PM MONDAY - SATURDAY

Murphy's Market



Catering — Deli — Meat Market

4th & Joplin Pittsburg, KS 66762
231-8767

Owners: Phil & Cindy Stuckey

Visit BIG BRUTUS in West Mineral, Kansas

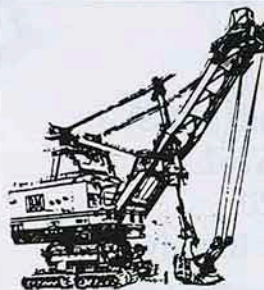

*Come Visit Our New Visitors
Center and Museum.*

Our Hours Fluctuate With The Season
Call 827-6177 For Information

Admission: Senior Citizen\$2.50
Adults\$3.00
Children (12 & Under)\$1.75
5 & UnderFree

**Donald D. Stuckey
Public Accountant**

MEMBER: NSPA
PAAK

**Donald D. Stuckey
Donald O. Stuckey**

P.O. BOX 1762
1309 N. JOPLIN
PITTSBURG, KS 66762
(316) 231-2730
(800) 344-7628

6100 NEIMAN, SUITE 101B
SHAWNEE, KS 66203
(913) 962-0779

JOSIE'S



**RISTORANTE'
AND LOUNGE**

Scammon, Kansas 66773
316-479-8202

OPEN
Wed. thru Sat.
5:00 PM to 9:00 PM

We Rent Everything . . . Almost

ALL-QUIP

RENTAL & SALES

PITTSBURG • 2811 N. BROADWAY • 316-231-1090

Evans Liquor Store

306 S. Broadway

231-7630

Pittsburg, Kansas 66762

"Good Luck Gorillas"

HARDWARE

GIFTS

APPLIANCES



LUMBER

PAINT

AUTOMOTIVE

**Nobody beats True Value
on Prices, Service, or Quality!**

WE GUARANTEE IT!

1701 N. BROADWAY

PHONE: 231-0900

VEL-FRE MOTEL

So-o-o-o Clean

2422 S. Broadway (South of PSU)

Pittsburg, KS 66762

(316) 231-4220

Corner of Centennial & Broadway

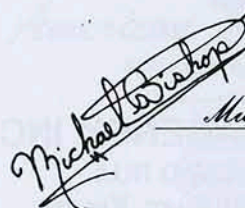

Michael Bishop, Portraits

110 W. 3rd

Pittsburg, Mo. 66762

316-232-1155

Michael & Kathleen Bishop

Home of the 10 Minute Oil Change



Lynn's-Quik-Lube
and Detail Shop

2517 N. Broadway

Pittsburg, KS 66762

Dennis Lynn

(316) 232-5966

ALIGNMENTS
BRAKES
TUNE-UPS

AIR-CONDITIONING
SHOCKS
MUFFLERS

CHARLIE'S BRAKE & WHEEL ALIGNMENT

1519 S. BROADWAY
PITTSBURG, KANSAS 66762

CHARLES DeBUSK
CERTIFIED MECHANIC

Office Phone: (316) 231-8940

PAW'S Fitness Center & Gym

STEVE ASHFORD
Owner/Manager

404½ N. Grand Pittsburg, KS 66762
(316) 232-7748

SUPER CIRCUIT

FREE WEIGHT



TANNING BEDS

PERSONAL
TRAINING

Telephone: 417-781-2779 (Office)

Local Agent Telephone: 231-1422

Viking Trailways Bus Co.

Daily Service Pittsburg - Wichita
Deluxe Charter Coaches Available

RT. 9 BOX 1175
JOPLIN, MO 64801



"Check out our Daily Specials"

1106 Drive-In

1106 S. Broadway

Pittsburg, KS 66762

GO GORILLAS!!

PARTIES • LUNCHEONS • BUSINESS MEETINGS • PICNICS
WEDDING RECEPTIONS • REUNIONS

CLASSIC CATERING

A VARIETY OF FOOD SERVICE
DAILY MEAL SERVICE

BECKY HARRYMAN
OWNER-OPERATOR

(316) 231-5867
PITTSBURG, KS 66762

Long-Distance Performance. From Russell Athletic

Sweats guaranteed to stand up to five years of wear. Made to give you field-tested performance. The kind of performance that could only come from outfitting America's best athletes for generations.



Bowlus
SPORTING GOODS
1015 NORTH BROADWAY
PITTSBURG, KANSAS 66762

316/231-2290
EVERYTHING FOR THE ATHLETE

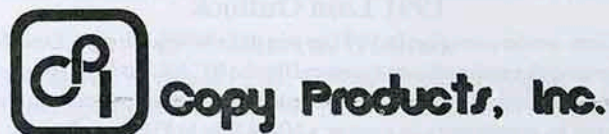
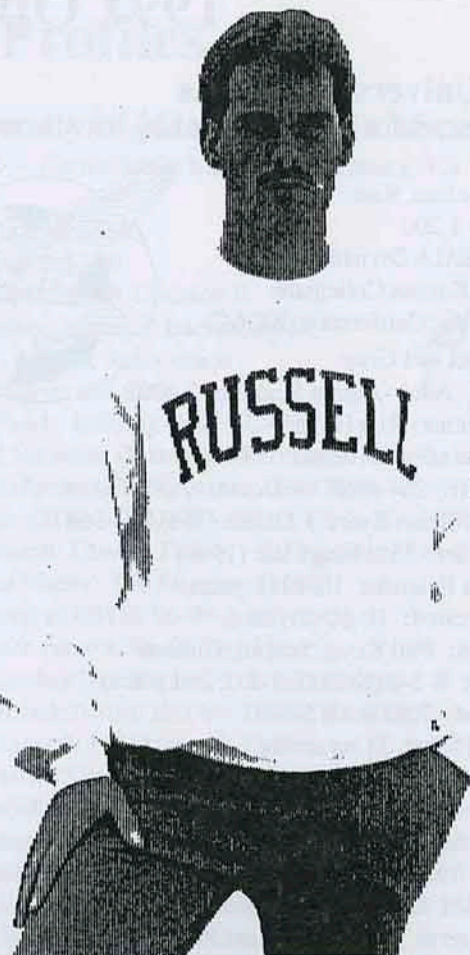

Copy Products, Inc.

Pittsburg • Iola • Emporia • Joplin



Copiers
Facsimiles
Typewriters

1-800-426-7611

Proud copier supplier of the
PSU football team!

"Office copier specialists"

J.C. Penney
Mall Cinema IV
Ron's IGA
Maurices
Payless Shoesource
Brass Buckle
Hallmark Cards
Radio Shack
Fashion Crossroads
Baskin Robbins
The Mall Deli
Finger Foods
Ramsays Other Place
Finders Keepers
Jock's Nitch
Regis Hairstylist
Earth, Wind & Fire
Showtime Video
Animal Kingdom Arcade
Pittsburg Ford

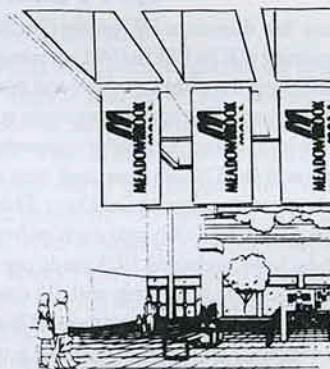

"The Center Of It All"
MEADOWBROOK
MALL

202 East Centennial • Pittsburg, Kansas 66762 • (316) 231-9240

1991 Opponent Profiles

Friends University Falcons

Sept. 7 • Carnie Smith Stadium • Pittsburg, KS • 7:00 p.m.

Location: Wichita, Kan.

Enrollment: 1,200

Affiliation: NAIA Division II

Conference: Kansas Collegiate

Athletic Conference (KCAC)

Colors: Scarlet and Gray

Home Field: Adair-Austin Stadium (5,000)

Athletic Director: Ron Heller

Sports Information Director: TBA

Office (316) 264-9627 • Home

Head Coach: Brian Byers • Office (316) 264-9657

Alma Mater: Pittsburg State (1980)

Record at Friends: 10-10 (2 years)

Career record: 10-10 (2 years)

Asst. Coaches: Phil Keys, Sterling Hudson

1990 Record: 8-2-0 (KCAC: 7-2-0; 2nd place)

Series Record: PSU leads 5-3-0

Lettermen: 15 lost, 31 returning

Starters returning: 7 offense, 11 defense

Key Returnees: DB Morris Lolar, 6-1, 180, Jr., 6 INT-3 for TD, KO return ave. 30.0 ypr, 2 TDs; QB Will Johnson, 6-3, 215, 141-304-11, 1662 yds., 9 TDs; DT Bob Lawrence, 6-2, 250, 87 tackles, 9 QBS; DE Kevin Palmer, 6-6, 295

Key Newcomers: WR Kevin Elam, 6-1, 185, So.;

DT Demetrius Olden, 6-2, 305, Fr.



1991 Falcon Outlook

Under the direction of former Pitt State player Brian Byers, Friends University will be PSU's 1991 opening day opponent. The Falcons posted an 8-2 overall record last year, and placed second in the KCAC with a 7-2 league mark. Friends returns seven starters on offense, and all 11 starters are back on defense. Senior quarterback Will Johnson threw for 1,662 yards and 9 TDs last year and was a first-team All-KCAC selection. Sophomore running backs Dana Thomas and Jeremy both return after rushing for over 500 yards each as freshmen. Sophomore wide receiver Eric Jackson averaged 19.3 yards per catch, while sophomore tight end Shane Rasco led the team with 35 catches. The defense is led by junior Morris Lolar, who returned three of his six interceptions for TD's last year and averaged 30 yards per kickoff return. Junior Shawn Jergenson also returns to the secondary after picking off eight passes. Kevin Palmer, a 6-6, 295-pound end and Bob Lawrence, a 6-2, 250-pound tackle who led the team in tackles and had nine sacks lead the Falcon front.

1990 Results

at Tabor	W 28-14
Kansas Wesleyan	W 17-7
St. Mary of Plains	L 0-12
at Ottawa	W 42-39
Midwestern State	W 9-0
at Bethel	W 28-22
Bethany	W 41-13
at McPherson	W 37-0
at Southwestern	L 7-31
Sterling	W 38-6

1991 Schedule

Sept. 7	at PITT STATE	7:00
Sept. 14	Tabor	7:00
Sept. 21	at Kansas Wesleyan	
Sept. 28	at St. Mary of Plains	
Oct. 5	Ottawa	7:00
Oct. 19	Bethel	1:30
Oct. 26	at Bethany	
Nov. 2	McPherson	1:30
Nov. 9	Southwestern	1:30
Nov. 16	at Sterling	

East Texas State University Lions

Sept. 14 • Memorial Stadium • Commerce, TX • 7:00 p.m.

Location: Commerce, TX

Enrollment: 8,000

Affiliation: NCAA Division II

Conference: Lone Star Conference

Colors: Blue and Gold

Home Field: Memorial Stadium (10,000)

Athletic Director: Dr. Margo Harbison

Sports Information Director: Bill Powers

Office (903) 886-5131 • Home (903) 886-3841

Head Coach: Eddie Vowell • Office (903) 886-5564

Alma Mater: Southwest Oklahoma State (1969)

Record at ETSU: 26-30-0 (5 years)

Career record: 26-30-0 (5 years)

Asst. Coaches: Mark Copeland, Ronny Feldman, Henry Ross, Kyle Mackey, Steve Cobb, Lee Hucklebridge, Glenn Williams

1990 Record: 10-3-0 (LSC: 7-0-0; 1st place)

Series Record: PSU leads 1-0-0

Lettermen: 16 lost, 38 returning

Starters returning: 10 offense, 7 defense

Key Returnees: QB Bob Bounds, 6-0, 190, Sr., 119-225-13, 1,905 yds., 17 TDs; RB Gary Perry, 6-0, 204, Sr., 101-500, 7 TDs; CB Eric Turner, 5-11, 185, Jr., 10 int. (led nation)

Key Newcomers: RB Jeremy Griffin, 5-9, 189, So.; OL Earl Bell, 6-3, 303, Jr.; DL Phillip Anderson, 6-3, 247, Jr.; DE Steve Malin, 6-2, 239, Sr.



1991 Lion Outlook

The Lions are on a mission in 1991 to win their second straight Lone Star Conference championship and contend for the NCAA Division II national title again as well. ETSU, ranked in the top five in most pre-season polls, will have an opportunity to avenge a 60-28 loss to Pittsburg State in the quarterfinals of last year's NCAA playoffs in its first home game. Under the direction of coach Eddie Vowell, ETSU returns nine starters and an All-Conference placekicker on offense. Quarterback Bob Bounds, who broke ETSU's single season total offense mark with 2,103 yards, returns to lead the Lion attack. Placekicker Billy Watkins broke the ETSU kick scoring mark last year with 76 points, and was the LSC Freshman of the Year. The Lions look strong again on defense, led by a secondary that was one of the best in the country. All-America cornerback Eric Turner, who lead NCAA II with 10 interceptions in 1990, and All-LSC strong safety Jimmy Hooker, who had eight INTs lead the defense. The line will be anchored by noseguard Micah Haley, a second team All-LSC pick.

1990 Results

Livingston	W 45-6
East Central OK	W 42-0
at Southern Arkansas	L 17-22
at Northwestern State	L 17-24
at Central State	W 17-10
Texas A&I	W 26-6
at West Texas	W 51-35
Eastern New Mexico	W 19-0
at Abilene Christian	W 63-34
Angelo State	W 42-7
at Cameron	W 59-0
at Grand Valley St. (PO)	W 20-14
at PITT STATE (PO)	L 28-60

1991 Schedule

Sept. 7	at Livingston	1:00
Sept. 14	PITT STATE	7:00
Sept. 21	at Southern Arkansas	7:00
Sept. 28	at Northwestern (LA)	7:00
Oct. 5	Central Oklahoma	2:00
Oct. 12	at Texas A&I	7:30
Oct. 19	Wayne (NE) State	2:00
Oct. 26	at Eastern NM	2:00
Nov. 2	Abilene Christian	2:30
Nov. 9	at Angelo State	2:00
Nov. 16	Cameron	2:00

Southwest Baptist University Bearcats

Sept. 21 • Plaster Stadium • Bolivar, MO • 1:30 p.m.

Location: Bolivar, Mo.

Enrollment: 3,000

Affiliation: NCAA Division II

Conference: Missouri Intercollegiate Athletic Association

Colors: Purple and White

Home Field: Plaster Stadium (2,500)

Athletic Director: John Bryant

Sports Information Director: Chris Johnson

Office (417) 326-1799 • Home (417) 326-4732

Head Coach: Jim Hall • Office (417) 326-1787

Alma Mater: William Jewell (1976)

Record at SBU: 12-18-0 (3 years)

Career record: 12-18-0 (3 years)

Asst. Coaches: Wayne Haynes, Duane Trogon, Chuck Lentz
John Katrosh, Kurt Nichols, Joe Wooderson

1990 Record: 4-6-0 (MIAA: 4-5-0, tie for 5th place)

Series Record: PSU leads 2-0-0

Lettermen: 19 lost, 36 returning

Starters returning: 5 offense, 6 defense

Key Returnees: DB Todd Leach, 5-11, 195, Sr., 79 tackles, 3 int.; QB Trevor Spradley, 6-1, 210, Jr., 84-161-7, 975 yds., 6TD; WR Henry Coleman, 5-7, 175, Sr., 35 rec., 441 yds., 3TD

Key Newcomers: OT Donald Worsham, 6-5, 300, Jr.; WR Randy Bartosh, 5-9, 183, Jr.; DT Todd Hamilton, 6-3, 270, Jr.; LB Andre Smith, 5-11, 225, So.; RB Carl Johnson, 5-9, 190, Jr.



1991 Bearcat Outlook

In its ninth year of intercollegiate football, Southwest Baptist is being cautiously optimistic about the 1991 Bearcat squad which will feature a veteran secondary and a strong corps of receivers. Head coach Jim Hall will have five veterans returning in the secondary, lead by All-MIAA cornerback Todd Leach. Leach lead the 'Cats in interceptions (3) and was fourth in the nation in punt returns (14.8 avg.). All-America candidate Jerry Finley, an All-MIAA performer on the offensive line the past three seasons, will start at defensive end. The strongest offensive position will be receiver, where two starters and some capable backups return. Leading the way is Henry Coleman (35 rec. for 441 yards and 3 TDs) and Wade Hopkins (19 rec. for 238 yards and 1 TD), who is returning from an injury plagued season. Trevor Spradley and Derrick Harris will be competing for the quarterback position. Both saw starting time at the position last season. Scott Winters returns to handle the kicking duties, while Leach and Coleman will be returning punts and kickoffs.

1990 Results

at Southeast Missouri	L	7-21
Northwest Missouri	L	9-20
at PITT STATE	L	17-54
Northeast Missouri	L	3-13
at Missouri Western	W	14-13
at Central Missouri	W	21-18
Missouri Southern	W	24-10
at Olivet Nazarene	L	24-27
at Washburn	L	9-24
Missouri-Rolla	W	45-7

1991 Schedule

Aug. 31	Olivet Nazarene	1:30
Sept. 7	Ouachita Baptist	1:30
Sept. 21	PITT STATE	1:30
Sept. 28	at Central Missouri	1:30
Oct. 5	Northeast Missouri	2:00
Oct. 12	at Missouri Western	1:30
Oct. 19	Missouri Southern	1:30
Oct. 26	at Emporia State	1:30
Nov. 2	Washburn	1:30
Nov. 9	at Missouri-Rolla	1:00
Nov. 16	at Northwest Missouri	1:00

University of Missouri-Rolla Miners

Sept. 28 • Carnie Smith Stadium • Pittsburg, KS • 7:00 p.m.

Location: Rolla, Mo.

Enrollment: 5,000

Affiliation: NCAA Division II

Conference: Missouri Intercollegiate Athletic Association

Colors: Silver and Gold

Home Field: Jackling Field (8,500)

Athletic Director (Interim): Neil Smith

Sports Information Director: John Kean

Office (314) 341-4140 • Home (314) 364-9509

Head Coach: Charles Finley • Office (314) 341-4104

Alma Mater: SW Missouri (1960)

Record at UMR: 96-94-9 (19 years)

Career record: 96-94-9 (19 years)

Asst. Coaches: Joe Keeton, Travis Boulware

1990 Record: 0-10-0 (MIAA: 0-9-0; 10th place)

Series Record: PSU leads 27-15-3

Lettermen: 15 lost, 30 returning

Starters returning: 7 offense, 6 defense

Key Returnees: QB Mike Wise, 5-9, 170, Jr., 41-112, 445yds; RB Rick Henry, 5-11, 190, Jr., 464 yds; DE Mike Swinford, 6-4, 238, Sr., 113 tackles; SS Mark Diamond, 6-2, 185, Sr., 87 tackles, 2 int.; OG Todd Young, 6-3, 255, Sr.

Key Newcomers: OG Chris Litton, 6-0, 245, Jr.; LB Sky Lupo, 6-2, 210, Jr.; RB Kyle Wortham, 5-11, 187, Fr.



1991 Miner Outlook

The Miners enter the 1991 season trying to stop the longest losing streak in school history and the current longest skid in NCAA Division II football. Missouri-Rolla has dropped its last 19 games since a season-opening win at Washburn in 1989. The Miners have a number of experienced players back on the offense, led by quarterback Mike Wise. Last year, Wise completed 41 of 112 passes for 445 yards and 1 TD, and also rushed for 249 yards and 2 TDs. Also returning in the backfield are the three experienced rushers Rick Henry (464 yds.), Carlos Cain (214 yds.), and Rob Noble (127 yds.). They will run behind a young offensive line that returns second-team All-MIAA guard Todd Young. Two other All-MIAA selections, second-team defensive end Mike Swinford (113 tackles) and third-team safety Mark Diamond (87 tackles) will lead the Miner defense. Several other experienced players return up front, but the secondary will have newcomers joining Diamond. Last season, UMR was last in the MIAA in both total offense and total defense.

1990 Results

Washburn	L	7-13
at Northeast Missouri	L	17-24
Missouri Western	L	21-24
at Illinois State	L	0-46
at Southeast Missouri	L	17-28
Northwest Missouri	L	13-21
at PITT STATE	L	7-52
at Central Missouri	L	0-37
Missouri Southern	L	7-14
at Southwest Baptist	L	7-45

1991 Schedule

Aug. 31	Michigan Tech	1:30
Sept. 7	at Iowa Wesleyan	7:00
Sept. 21	Northwest Missouri	1:30
Sept. 28	at PITT STATE	7:00
Oct. 5	Missouri Western	1:30
Oct. 12	at Missouri Southern	2:30
Oct. 19	Emporia State	1:30
Oct. 26	Washburn	2:00
Nov. 2	Central Missouri	1:30
Nov. 9	Southwest Baptist	1:30
Nov. 16	at Northeast Missouri	1:30

1991 Opponent Profiles

Northwest Missouri State Univ. Bearcats

Oct. 5 • Carnie Smith Stadium • Pittsburg, KS • 7:00 p.m.

Location: Maryville, Mo.

Enrollment: 5,600

Affiliation: NCAA Division II

Conference: Missouri Intercollegiate

Athletic Association

Colors: Green and White

Home Field: Rickenbrode Stadium (7,500)

Athletic Director: Richard Flanagan

Sports Information Director: Larry Cain

Office (816) 562-1118 • Home (816) 582-7554

Head Coach: Bud Elliott • Office (816) 562-1311

Alma Mater: Baker University (1953)

Record at NWMO: 13-20-1 (3 years)

Career record: 123-111-7 (23 years)

Asst. Coaches: James Bell, Doug Ruse, Mark Johnson

1990 Record: 2-8-1 (MIAA: 2-7-0; tied for 8th place)

Series Record: PSU leads 12-8-0

Lettermen: 19 lost, 34 returning

Starters returning: 9 offense, 7 defense

Key Returnees: FB Ed Tillison, 6-0, 225, Sr, 141 att, 913 yds,

6 TD's; DE Erik Petersen, 6-4, 250, Sr, 9 QBS, 5 TFL; QB

Jeremy Wilson, 6-2, 200, Sr, 158 att, 855 yds, 10 TD's

Key Newcomers: LB Joe Hjel, 6-2, 220, Jr; LB Ahmed Mortis,

6-1, 235, Jr; DB Kenny Stokes, 5-9, 160, Jr; SE/TE Raymond

Massey, 6-3, 197, Jr.



1991 Bearcat Outlook

Northwest Missouri is looking to rebound from a disappointing 2-8-1 season last year, in which five of the eight losses were by three points or less. Head coach Bud Elliott returns eight starters on offense, featuring the veteran wishbone backfield of quarterback Jeremy Wilson, fullback Ed Tillison, and halfbacks Ralph Hinds and Joseph Johnson. Tillison, a first-team All-MIAA selection last year, rushed for 913 yards on 141 carries despite missing part of last season with a knee injury. Hinds and Johnson also started. The Bearcats must replace three starting offensive linemen, including center Mike Hulen. Defensively, Elliott returns seven starters, lead by pre-season All-American defensive end Erik Petersen, who lead the 'Cats with 9 QB sacks and 5 tackles for losses a year ago. Gone from the defense will be three-time All-MIAA middle linebacker Dave Svehla, who lead the Northwest defense with 126 tackles, and two-time All-Conference safety Jason Agee.

1990 Results

Missouri Western	L	25-27	Sept. 7	at Central Oklahoma	7:30
at Southwest Baptist	W	20-9	Sept. 14	at Mankato State	7:00
Missouri Southern	L	27-28	Sept. 21	at Missouri-Rolla	1:30
at Southeast Missouri	L	14-30	Sept. 28	Washburn	1:30
at Central Missouri	L	14-17	Oct. 5	at PITT STATE	7:00
PITT STATE	L	14-49	Oct. 12	at Central Missouri	1:30
at Missouri-Rolla	W	21-13	Oct. 19	Northeast Missouri	2:00
Washburn	L	0-14	Oct. 26	at Missouri Western	1:30
at Northeast Missouri	L	31-34	Nov. 2	Missouri Southern	1:30
Peru State	T	10-10	Nov. 10	at Emporia State	1:30
at Kearney State	L	42-45	Nov. 16	Southwest Baptist	1:30

1991 Schedule

Sept. 7	at Central Oklahoma	7:30
Sept. 14	at Mankato State	7:00
Sept. 21	at Missouri-Rolla	1:30
Sept. 28	Washburn	1:30
Oct. 5	at PITT STATE	7:00
Oct. 12	at Central Missouri	1:30
Oct. 19	Northeast Missouri	2:00
Oct. 26	at Missouri Western	1:30
Nov. 2	Missouri Southern	1:30
Nov. 10	at Emporia State	1:30
Nov. 16	Southwest Baptist	1:30

Northeast Missouri State Univ. Bulldogs

Oct. 12 • Stokes Stadium • Kirksville, MO • 1:30 p.m.

Location: Kirksville, Mo.

Enrollment: 5,800

Affiliation: NCAA Division II

Conference: Missouri Intercollegiate

Athletic Association

Colors: Purple and White

Home Field: Stokes Stadium (5,000)

Athletic Director: Alan Graham

Sports Information Director: William Cable

Office (816) 785-4127 • Home (816) 665-6373

Head Coach: Eric Holm • Office (816) 785-4170

Alma Mater: Northeast Missouri State (1981)

Record at NEMO: 9-2 (1 year)

Career Record: 9-2 (1 year)

Asst. Coaches: John Ware, Gregg Nesbitt, Chuck Clemens,

Kirby Cannon

1990 Record: 9-2-0 (MIAA: 8-1-0; 2nd place)

Series Record: NEMO leads 6-14-1

Lettermen: 17 lost, 31 returning

Starters returning: 10 offense, 3 defense

Key Returnees: TE Fontaine Walker, 6-1, 204, Jr, 55 rec., 9

TD's; OL Owen Doak, 6-3, 238, Sr; K Scott Bresaw, 6-0, 189,

Sr, 14/17 FGAs, 29/29 PATs

Key Newcomers: QB Chris Livingstone, 6-5, 230, So



1991 Bulldog Outlook

Northeast Missouri State was the surprise team of the MIAA last season. Picked to finish eighth in the pre-season coach's poll, first-year head coach Eric Holm led the Bulldogs to a runner-up finish in the league and a berth in the NCAA Division II playoffs. The only team to beat Northeast during the 'Dogs 9-2 campaign was conference champion Pittsburg State, in the the season opener and in the first round of the playoffs. Holm, 1990 MIAA Co-Coach of the Year, must find replacements for eight defensive starters, and quarterback Jeff Frost, the MIAA Offensive Player of the Year. Holm will rebuild his defensive unit around returning linebackers Robby Flanagan, Andy Posey, and Brian Shaw. Chris Livingstone, a transfer from the University of Missouri, will most likely be replace Frost as NEMO's starting quarterback. Northeast's top two receivers, pre-season All-American Fontaine Walker, and Randy Corbin are back. Walker had 55 catches for 616 yards and 9 TDs last year. The 'Dogs record setting kicker Scott Bresaw also returns.

1990 Results

at PITT STATE	L	30-64	Aug. 31	at Iowa Wesleyan	7:00
Missouri-Rolla	W	24-17	Sept. 7	at Indiana (PA)	1:30
at Washburn	W	44-17	Sept. 21	at Washburn	7:00
at Southwest Baptist	W	13-3	Sept. 28	Emporia State	1:30
Missouri Southern	W	25-3	Oct. 5	at Southwest Baptist	2:00
at Central (OH) State	W	43-42	Oct. 12	PITT STATE	1:30
at Southeast Missouri	W	26-7	Oct. 19	at Northwest MO	2:00
Northwest Missouri	W	34-31	Oct. 26	Central Missouri	2:00
Missouri Western	W	21-0	Nov. 2	Missouri Western	1:30
at Central Missouri	W	13-3	Nov. 9	at Missouri Southern	1:30
at PITT STATE (PO)	L	3-59	Nov. 16	Missouri-Rolla	1:30

Missouri Western State College Griffons

Oct. 19 • Carnie Smith Stadium • Pittsburg, KS • 2:00 p.m.

Location: St. Joseph, Mo.

Enrollment: 4,700

Affiliation: NCAA Division II

Conference: Missouri Intercollegiate Athletic Association

Colors: Black and Gold

Home Field: Spratt Memorial Stadium (6,000)

Athletic Director: Ed Harris

Sports Information Director: Paul Sweetgall

Office (816) 271-4257 • Home (816) 364-6013

Head Coach: Stan McGarvey • Office (816) 271-4499

Alma Mater: William Jewell College (1973)

Record at MWSC: 0-0-0 (First year)

Career record: 40-22-2 (6 years)

Asst. Coaches: Jeff Conway, Jerry Partridge, Todd Throckmorton, Mark Weber

1990 Record: 2-8-0 (MIAA: 2-7-0; tied for 8th place)

Series Record: PSU leads 12-4-0

Lettermen: 15 lost, 35 returning

Starters returning: 10 offense, 7 defense

Key Returnees: QB Joe Reid, 6-2, 184, Sr., 1674 total yds., 579 rushing; SE James Whitley, 5-10, 154, So., 31 rec., 579 yds.; LB Bruce Hollowell, 6-2, 227, Sr., 39 tackles in 6 games

Key Newcomers: QB Mark Ramstack, 6-3, 212; FB Robert Augustus, 5-11, 230



Missouri Southern State College Lions

Oct. 26 • John Hughes Stadium • Joplin, MO • 7:00 p.m.

Location: Joplin, Mo.

Enrollment: 6,000

Affiliation: NCAA Division II

Conference: Missouri Intercollegiate Athletic Association

Colors: Green and Gold

Home Field: Fred Hughes Stadium (7,000)

Athletic Director: Jim Frazier

Sports Information Director: Dennis Slusher

Office (417) 625-9359 • Home (417) 781-8319

Head Coach: Jon Lantz • Office (417) 625-9317

Alma Mater: Panhandle State (1974)

Record at MSSC: 10-9-0 (2 years)

Career record: 31-18-2 (5 years)

Asst. Coaches: Al Cade, Bill Cooke, Kenny Evans, Dan Scheible

1990 Record: 4-5-0 (MIAA: 4-5-0; tied for 5th place)

Series Record: PSU leads 14-8-1

Lettermen: 7 lost, 40 returning

Starters returning: 9 offense, 9 defense

Key Returnees: WR Heath Helsel, 5-10, 179, Sr., 25 Rec, 498 yds, 3 TD's; FB Cleon Burrell, 6-0, 216, 149 att., 654 yds., 6TD's; DE Chuck Dake, 6-6, 230, 51 tackles, 5.5 QBS; SS Jason Wright, 6-1, 220, 69 tackles, 3 FR

Key Newcomers: RB Marques Rodgers, 6-3, 250



1991 Griffon Outlook

Under the direction of first-year head coach, Stan McGarvey, Missouri Western looks to bounce back from last year's disappointing 2-8 finish. In six previous seasons as a head coach, McGarvey compiled a 40-22-2 record and built a reputation for a wide open offensive attack. Senior QB Joe Reid had 1674 total yards in last year's option attack, which averaged 315.9 yards per game. Reid's top receiver from 1990, James Whitley, returns from a broken arm that sidelined him during the seventh game of the season. Whitley, an All-America candidate, was leading the MIAA with 31 receptions for 579 yards at the time of the injury. Nine returnees started five or more games each on the defensive side of the ball. SS Tom Jones is the leading returning tackler with 54. LB Bruce Hollowell missed half of last season with an injury, but had 120 tackles in 1989. A replacement must be found for graduated first team All-MIAA punter Scot Abraham, who averaged 40.3 yards per punt.

1990 Results

at Northwest Missouri	W	27-25
PITT STATE	L	7-45
at Missouri-Rolla	W	24-21
Central Missouri	L	13-30
Southwest Baptist	L	13-14
at Missouri Southern	L	10-30
at Wayne (NE) State	L	14-17
Southeast Missouri	L	0-14
at Northeast Missouri	L	0-21
Washburn	L	10-21

1991 Schedule

Aug. 31	Wayne (NE) State	7:00
Sept. 7	Peru State	7:00
Sept. 21	at Emporia State	1:30
Sept. 28	Missouri Southern	7:00
Oct. 5	at Missouri-Rolla	1:30
Oct. 12	Southwest Baptist	1:30
Oct. 19	at PITT STATE	2:00
Oct. 26	Northwest Missouri	1:30
Nov. 2	at Northeast Missouri	1:30
Nov. 9	at Central Missouri	1:30
Nov. 16	Washburn	1:30

1991 Lion Outlook

The 1991 edition of the Lions will be the most experienced of head coach Jon Lantz's three-year tenure as 38 lettermen, including 18 starters return from last year's 4-5 squad. Nine starters are back on offense, led by a trio of third-team All-MIAA picks, senior fullback Cleon Burrell (149 carries for 654 yards and 6 TDs), senior wide receiver Heath Helsel (25 catches for 498 yards and 3 TDs) and junior receiver Rod Smith (15 catches for 329 yards and 4 TDs). Junior QB Matt Cook, who threw for 1,239 yards and 7 TDs last season, also returns. Despite the loss of three-year starter John Reynolds, the offensive line will be solid, led by first-team All-MIAA pick Mike Cherry. The Lion defense also features nine returning starters, led by second-team All-MIAA end Chuck Dake, third-team tackle Jay Pride, and honorable mention tackle Jeff Henault up front. Junior Greg Prosak and sophomore Ron Burton lead the linebackers, while MIAA honorable mention pick Jason Wright leads the secondary.

1990 Results

Southeast Missouri	L	0-17
at Northwest Missouri	W	28-27
Washburn	W	30-6
at Northeast Missouri	L	3-25
Missouri Western	W	30-10
at Southwest Baptist	L	10-24
Central Missouri	L	19-20
at Missouri-Rolla	W	14-7
PITT STATE	L	21-49

1991 Schedule

Sept. 7	at Cameron	7:00
Sept. 14	at Portland State	3:00
Sept. 21	Central Missouri	7:00
Sept. 28	at Missouri Western	7:00
Oct. 5	at Washburn	7:00
Oct. 12	Missouri-Rolla	2:30
Oct. 19	at Southwest Baptist	1:30
Oct. 26	PITT STATE	7:00
Nov. 2	at Northwest Missouri	1:30
Nov. 9	Northeast Missouri	1:30
Nov. 16	Emporia State	1:30

1991 Opponent Profiles

Emporia State University Hornets

Nov. 2 • Carnie Smith Stadium • Pittsburg, KS • 1:30 p.m.

Location: Emporia, Kan.

Enrollment: 6,000

Affiliation: NCAA Division II

Conference: Missouri Intercollegiate Athletic Association

Colors: Black and Gold

Home Field: Welch Stadium (7,000)

Athletic Director: Dr. Bill Quayle

Sports Information Director: Dick Nibarger

Office (316) 343-5454 • Home (316) 735-4446

Head Coach: Larry Kramer • Office (316) 343-5942

Alma Mater: Nebraska (1965)

Record at ESU: 51-34-0 (8 years)

Career record: 122-103-8 (21 years)

Asst. Coaches: Paul Vosburgh, Reuben Rice

1990 Record: 6-4-0 (1991 will be first year in MIAA)

Series Record: PSU leads 39-28-2

Lettermen: 16 lost, 23 returning

Starters returning: 7 offense, 4 defense

Key Returnees: TB Quincy Tillmon, 5-9, 185, Jr., 147- 780 yds., 6 TDs, C Kevin Sterba, 6-1, 250; DB Shane Mullen, 6-0, 185, 43 tackles, 5 int.

Key Newcomers: QB Curtis West, 5-10, 185, Jr.



Washburn University Ichabods

Nov. 9 • Moore Bowl • Topeka, KS • 1:30 p.m.

Location: Topeka, Kan.

Enrollment: 6,500

Affiliation: NCAA Division II

Conference: Missouri Intercollegiate Athletic Association

Colors: Yale Blue and White

Home Field: Moore Bowl (7,200)

Athletic Director: Richard Johannningmeier

Sports Information Director: Mary Beth Brutton

Office (913) 231-1010 ext.1792 • Home (913) 271-0788

Head Coach: Dennis Caryl • Office (913) 231-1010 ext. 1334

Alma Mater: Northwestern (1964)

Record at WU: 4-6-0 (1 year)

Career record: 20-21-0 (4 years)

Asst. Coaches: B.D. Kennedy, Steve Walter, Dale Perine, Andy Williams

1990 Record: 4-6-0 (MIAA: 4-5-0; tied for 5th place)

Series Record: PSU leads 44-18-1

Lettermen: 15 lost, 30 returning

Starters returning: 4 offense, 9 defense

Key Returnees: LB Todd McGhghy, 6-2, 235, Sr., 97 tackles, 3 QBS; RB Greg Lane, 5-11, 205, Sr., 178-758 yds., 3 TDs; P Alan Kaniper, 6-0, 190, Sr., 62-2,488 yds., 40.1 avg.

Key Newcomers: QB Donnie Donaldson, 6-1, 180, Jr.; RB Carl Johnson, 5-9, 195, Jr.; DB Leonard Jackson, 5-10, 180, Jr.



1991 Hornet Outlook

Emporia State will begin its first season of MIAA competition this fall, as the Hornets are reunited with four rivals from the old Central States Intercollegiate Conference. Emporia will still be eligible for the NAIA playoffs this year, as the ESU athletic program completes its final year of dual membership in the NAIA and NCAA Division II. Head coach Larry Kramer begins his ninth season at Emporia State. Kramer's teams have qualified for the NAIA national playoffs three of the past four seasons, including an appearance in the NAIA national championship game in 1989. Offensively, the Hornets will be lead by TB Quincy Tillmon, who was thrust into the starting lineup during the sixth game last season when All-American Alvester Bobby went down with a foot injury. Tillmon rushed for 780 yards on 147 carries. ESU has some gaps to fill on defense with the loss of NAIA All-Americans Leon Lott and Matt Koehler. DT Karl Burrell will anchor the Hornets defensive line.

1990 Results

at Harding Univ.	W	21-14
Western (CO) State	W	23-15
at Arkansas Tech	L	3-21
Central Arkansas	L	9-17
Wayne (NE) State	W	29-3
Keamey (NE) State	W	28-21
Fort Hays State	L	8-11
at NW Oklahoma State	W	19-6
NE Oklahoma State	L	22-34
East Central Okla.	W	19-0

1991 Schedule

Sept. 7	at Fort Hays State	1:30
Sept. 21	Missouri Western	7:30
Sept. 28	at Northeast Missouri	1:30
Oct. 5	Central Missouri	1:30
Oct. 12	Washburn	1:30
Oct. 19	at Missouri-Rolla	1:30
Oct. 26	Southwest Baptist	1:30
Nov. 2	at PITT STATE	1:30
Nov. 9	Northwest Missouri	1:30
Nov. 16	at Missouri Southern	1:30

1991 Ichabod Outlook

Washburn closed out its 1990 season by winning three of its last four games and the Ichabods hope to continue the momentum into the 1991 campaign. Dennis Caryl returns as the permanent head coach this season after serving as interim head coach for the Ichabods last season. The key to Washburn's success last year was a strong defense, and six starters return from the defensive unit which was ranked third in the conference in total defense last season. Leading the returnees is linebacker Todd McGhghy, who earned first-team All-MIAA honors and was named the team's MVP last year after leading WU in tackles (9.7 avg.). Also returning are third-team defensive end Mike Barnhill and HM defensive back Kevin Marshall. The workhouse in the Ichabods' run-dominated offense will again be running back Greg Lane. Lane earned third-team All-MIAA honors in 1990, leading Washburn with 758 yards on 178 carries. Other third-team All-MIAA honorees returning to Coach Caryl's team include punter Alan Kaniper and center David Hurst.

1990 Results

at Missouri-Rolla	W	13-7
Central Missouri	L	7-24
Northeast Missouri	L	17-44
at Missouri Southern	L	6-30
at Southwest Missouri	L	3-38
Southeast Missouri	L	7-35
at Northwest Missouri	W	14-0
PITT STATE	L	0-17
Southwest Baptist	W	24-9
at Missouri Western	W	21-10

1991 Schedule

Sept. 7	at Western Illinois	6:00
Sept. 14	at Tenn.-Martin	1:00
Sept. 21	Northeast Missouri	7:00
Sept. 28	at Northwest Missouri	1:30
Oct. 5	Missouri Southern	7:00
Oct. 12	at Emporia State	1:30
Oct. 19	at Central Missouri	2:00
Oct. 26	Missouri-Rolla	2:00
Nov. 2	at Southwest Baptist	1:30
Nov. 9	PITT STATE	1:30
Nov. 16	at Missouri Western	1:30

Central Missouri State University Mules

Nov. 16 • Carnie Smith Stadium • Pittsburg, KS • 1:30 p.m.

Location: Warrensburg, Mo.

Enrollment: 11,500

Affiliation: NCAA Division II

Conference: Missouri Intercollegiate Athletic Association

Colors: Cardinal and Black

Home Field: Vernon Kennedy Field (10,000)

Athletic Director: Jerry Hughes

Sports Information Director: Bill Turnage

Office (816) 543-4312 • Home (816) 747-5031

Head Coach: Terry Noland • Office (816) 543-4252

Alma Mater: Southwest Missouri St. (1971)

Record at CMSU: 46-39-1 (8 years)

Career record: 46-39-1 (8 years)

Asst. Coaches: Randy Hedberg, Jeff Floyd, Sam Avion, Mark Thomas, Mark Hulet, Rich Jahner, Curt Skotnicki, Jeff Frost

1990 Record: 5-5-0 (MIAA: 5-4-0; 4th place)

Series Record: PSU leads 22-4-2

Lettermen: 13 lost, 32 returning

Starters Returning: 8 offense, 7 defense

Key Returnees: RB Henry Caldwell, 5-10, 195, So., 101-437 yds., 5 TDs; PK Chris Pyatt, 6-0, 165, So., 1-3 FG, 1-1 PATs; LB Greg Sloan, 5-11, 230, Sr., 91 tackles, 2 TFL/PBU

Key Newcomers: QB Marcus Frazier, 5-10, 170, Jr.



1991 Mule Outlook

Central Missouri State ran the ball 75% of the time last year en route to a 5-5 season. Despite losing leading rusher Mark Brown (969 yds., 7TDs) to graduation, the Mules may run the ball even more in 1991. Head coach Terry Noland, in his ninth season, is counting heavily on junior college transfer Marcus Frazier to put the Mules back into MIAA title contention. Frazier, from Taft (CA) JC, helped his team to an 8-1 regular season and a win over top-ranked Bakersfield JC in a bowl game. Noland also has a handful of other talented runners returning, led by sophomore Henry Caldwell (437 yds., 5 TDs). The Mules return their interior offensive line intact, but must replace their top three receivers. On defense, the Mules return seven starters, including leading tacklers Greg Sloan and Joe Grubb, from a unit that ranked 18th in Division II scoring defense and 20th in total defense. The Mules have to replace MIAA defensive player-of-the-year Mike Glass at tackle and three-time All-MIAA performer Mark Peoples at cornerback.

1990 Results

at Indiana State	L 16-37
at Washburn	W 24-7
at Missouri Western	W 30-13
Northwest Missouri	W 17-14
Southwest Baptist	L 18-21
at PITT STATE	L 7-9
at Missouri Southern	W 20-19
Missouri-Rolla	W 37-0
at Southeast Missouri	L 7-21
Northwest Missouri	L 3-13
at Northeast Missouri	W 22-16

1991 Schedule

Sept. 7	North Alabama	7:00
Sept. 14	at Indiana State	6:30
Sept. 21	at Missouri Southern	7:00
Sept. 28	Southwest Baptist	1:30
Oct. 5	at Emporia State	1:30
Oct. 12	Northwest Missouri	1:30
Oct. 19	Washburn	2:00
Oct. 26	at Northeast Missouri	2:00
Nov. 2	at Missouri-Rolla	1:30
Nov. 9	Missouri Western	1:30
Nov. 16	at PITT STATE	1:30

August 31

Michigan Tech at UMR
NEMO at Iowa Wesleyan
Olivet Nazarene at SBU
Wayne (NE) State at MWSC

Sept. 7

Friends at PITT STATE
NWMO at Central Oklahoma
North Alabama at CMSU
UMR at Iowa Wesleyan
NEMO at Indiana (PA)
WU at Western Illinois
Ouachita Baptist at SBU
ESU at Fort Hays State
MSSC at Cameron
Peru State at MWSC

Sept. 14

PITT STATE at East Texas
NWMO at Mankato (MN) St.
CMSU at Indiana State
WU at Tennessee-Martin
MSSC at Portland State

Sept. 21

PITT STATE at SBU
CMSU at MSSC
MWSC at ESU
NEMO at WU
NWMO at UMR

Sept. 28

UMR at PITT STATE
SBU at CMSU
WU at NWMO
ESU at NEMO
MSSC at MWSC

Oct. 5

NWMO at PITT STATE
CMSU at ESU
MSSC at WU
MWSC at UMR
NEMO at SBU

Oct. 12

PITT STATE at NEMO
NWMO at CMSU
SBU at MWSC
UMR at MSSC
WU at ESU

Oct. 19

MWSC at PITT STATE
WU at CMSU
ESU at UMR
MSSC at SBU
NEMO at NWMO

Oct. 26

PITT STATE at MSSC
CMSU at NEMO
NWMO at MWSC
SBU at ESU
UMR at WU

Nov. 2

ESU at PITT STATE
CMSU at UMR
WU at SBU
MSSC at NWMO
MWSC at NEMO

Nov. 9

PITT STATE at WU
MWSC at CMSU
NEMO at MSSC
NWMO at ESU
SBU at UMR

Nov. 16

CMSU at PITT STATE
SBU at NWMO
UMR at NEMO
WU at MWSC
ESU at MSSC

Nov. 23

NCAA DIVISION II
NATIONAL PLAYOFFS
(FIRST ROUND)

Series Records & Scores vs. '91 Opponents

Cent. Mo. 22-4-2

1916 PSU 12-0
1917 PSU 33-10
1919 PSU 14-0
1920 CMS 9-7
1924 PSU 6-0
1940 CMS 20-0
1941 Tie 0-0
1942 PSU 32-6
1943 PSU 20-0
1944 PSU 19-7
1945 PSU 19-7
1946 PSU 12-0
1950 CMS 32-21
1954 PSU 33-13
1955 PSU 7-6
1956 PSU 28-6
1957 PSU 31-0
1958 Tie 19-19
1959 CMS 27-26
1960 PSU 39-21
1961 PSU 47-0
1962 PSU 16-0
1963 PSU 7-0
1964 PSU 21-7
1965 PSU 23-6
1966 PSU 20-18
1989 PSU 60-5
1990 PSU 9-7

East Texas 1-0-0

1990 PSU 60-28**

Emporia St. 40-29-2

1915 ESU 28-0
1916 ESU 14-7
1917 ESU 24-0
1919 PSU 13-0
1920 PSU 15-19*
1921 ESU 27-7
1922 ESU 23-0
1923 ESU 9-0
1924 PSU 21-7
1925 ESU 17-7
1926 ESU 21-3

1927 ESU 13-0
1928 ESU 40-6
1929 ESU 19-0
1930 ESU 6-0
1931 ESU 14-13
1932 PSU 19-13
1933 PSU 21-0
1934 ESU 7-0
1935 PSU 7-6
1936 PSU 26-7
1937 ESU 33-14
1938 PSU 17-0
1939 ESU 20-0
1940 ESU 20-7
1941 PSU 13-0
1942 PSU 13-0
1946 ESU 21-0
1947 ESU 28-7
1948 ESU 9-7
1949 PSU 27-7
1950 ESU 46-0
1951 ESU 7-0
1952 ESU 26-21
1953 PSU 19-6
1954 PSU 20-7
1955 PSU 7-0
1956 PSU 35-0
1957 PSU 46-0
1958 PSU 20-14
1959 PSU 20-6
1960 PSU 50-0
1961 PSU 15-0
1962 PSU 21-14
1963 Tie 0-0
1964 PSU 35-10
1965 PSU 33-14
1966 ESU 27-20
1967 PSU 27-7
1968 Tie 27-27
1969 ESU 34-21
1970 PSU 45-14
1971 PSU 41-40
1972 ESU 21-14
1973 ESU 30-0
1974 PSU 10-6

1975 PSU 10-0
1976 PSU 40-27
PSU 30-0
1977 PSU 48-25
1978 ESU 14-44*
1979 PSU 16-0
1980 PSU 32-13
1981 PSU 14-7
1982 PSU 14-7
1983 PSU 37-14
1984 PSU 44-22
1985 ESU 41-9
1986 PSU 59-27
1987 PSU 35-9
1988 PSU 21-11

Friends 5-3-0

1913 Friends 26-0
1914 Friends 43-0
1917 PSU 13-3
1919 PSU 7-6
1920 Friends 21-0
1924 PSU 12-2
1925 PSU 6-2
1927 PSU 33-0

Southern 14-8-1

1968 PSU 14-3
1969 PSU 61-20
1970 PSU 33-26
1971 PSU 21-7
1972 MSSC 21-6
1973 MSSC 13-2
1974 MSSC 24-13
1975 Tie 10-10
1976 MSSC 24-20
1977 MSSC 34-19
1978 MSSC 34-50*
1979 PSU 23-3
1980 PSU 28-21
1981 PSU 34-7
1982 PSU 35-15
1983 MSSC 21-13
1984 MSSC 30-21
1985 PSU 30-3

1986 PSU 48-7
1987 PSU 34-6
1988 PSU 28-6
1989 PSU 31-3
1990 PSU 49-21

Rolla 27-15-3

1914 UMR 104-0
1915 UMR 41-0
1931 UMR 19-7
1932 PSU 13-0
1934 PSU 19-0
1943 PSU 34-14
1946 Tie 0-0
1949 PSU 27-7
1950 UMR 27-6
1951 PSU 20-0
1952 PSU 7-0
1953 PSU 25-6
1954 PSU 35-14
1955 PSU 33-14
1956 PSU 13-0
1957 PSU 14-6
1958 UMR 22-21
1959 UMR 20-7
1960 PSU 52-6
1961 PSU 20-0
1962 PSU 28-6
1963 PSU 35-6
1964 PSU 24-0
1965 UMR 19-7
1966 PSU 35-23
1967 PSU 14-7
1971 PSU 20-0
1972 PSU 21-7
1974 UMR 14-12
1975 Tie 20-20
1976 Tie 7-7
1977 UMR 16-14
1978 UMR 38-21
1979 UMR 24-10
1980 UMR 14-10
1981 PSU 28-12
1982 UMR 21-9
1983 UMR 17-14
1984 UMR 62-14
1985 PSU 14-13

1986 PSU 37-14
1987 PSU 31-7
1988 PSU 31-0
1989 PSU 42-14
1990 PSU 52-7

Western 12-4-0

1970 PSU 63-14
1971 PSU 33-0
1977 MWSC 26-14
1978 MWSC 20-45*
1979 PSU 45-13
1980 PSU 40-14
1981 PSU 25-6
1982 PSU 28-20
1983 MWSC 61-14
1984 MWSC 42-34
1985 PSU 40-15
1986 PSU 38-16
1987 PSU 52-9
1988 PSU 42-14
1989 PSU 42-21
1990 PSU 45-7

NE Mo. 6-14-1

1933 NEMO 7-0
1934 NEMO 13-7
1936 NEMO 14-0
1947 NEMO 12-6
1948 TIE 12-12
1955 NEMO 20-13
1956 PSU 46-18
1957 PSU 40-14
1958 PSU 21-12
1962 NEMO 34-12
1963 NEMO 25-20
1964 NEMO 40-16
1965 NEMO 20-19
1966 NEMO 49-14
1967 NEMO 14-13
1968 NEMO 18-15
1969 NEMO 14-13
1980 NEMO 17-14
1989 PSU 43-0
1990 PSU 64-30
PSU 59-3**

NW Mo. 12-8-0

1932 PSU 25-0
1933 PSU 32-6
1934 PSU 7-0
1944 NWMO 26-13
NWMO 33-2
1960 PSU 38-7
1961 PSU 35-0
1973 NWMO 14-10
1974 NWMO 13-0
1975 NWMO 28-14
1976 NWMO 24-0
1977 NWMO 28-14
1978 PSU 30-20
1979 PSU 21-14
1980 PSU 33-7
1981 NWMO 9-6
1983 PSU 28-7
1989 PSU 27-13
PSU 28-7**
1990 PSU 49-14

SW Baptist 2-0-0

1989 PSU 27-24
1990 PSU 54-17

Washburn 44-18-1

1920 PSU 0-7*
1921 PSU 21-7
1922 PSU 6-0
1923 PSU 10-0
1924 PSU 20-0
1928 WU 12-0
1929 WU 12-0
1930 WU 13-7
1931 WU 15-0
1932 WU 15-0
1933 WU 6-0
1934 PSU 18-13
1941 TIE 7-7
1942 PSU 19-0
1943 PSU 39-0
PSU 27-7
1944 PSU 26-6
1946 WU 12-7
1947 WU 13-12
1948 WU 25-7

1949 WU 27-19
1950 PSU 39-6
1951 PSU 23-0
1952 PSU 17-7
1953 WU 36-13
1954 WU 13-12
1955 PSU 12-7
1956 PSU 27-0
1957 PSU 21-6
1958 PSU 13-7
1959 PSU 26-6
1960 PSU 27-6
1961 PSU 40-0
1962 PSU 27-0
1963 PSU 21-20
1964 WU 14-7
1965 PSU 20-7
1966 PSU 24-20
1967 PSU 38-12
1968 PSU 14-0
1969 WU 19-17
1970 PSU 13-7
1971 PSU 27-0
1972 PSU 21-7
1973 PSU 21-14
1974 PSU 15-14
1975 PSU 20-16
1976 WU 28-16
1977 WU 28-21
1978 WU 14-27*
1979 PSU 46-14
1980 WU 38-36
1981 PSU 35-12
1982 PSU 38-14
1983 PSU 29-21
1984 PSU 21-20
1985 PSU 35-18
1986 PSU 21-7
PSU 58-24**
1987 PSU 44-0
1988 PSU 23-14
1989 PSU 61-0
1990 PSU 17-0

* Includes forfeits

** Playoff games



Carnie and Cora Smith Scholarship

The Carnie and Cora Smith Scholarship Endowment was started in 1979 to benefit Pittsburg State football players who excel on both the field and in the classroom. Several hundred people have contributed to the endowment, which has benefitted over 50 players in the past 13 years. Pictured with Cora Smith, wife of the longtime PSU football coach, are the 1991 recipients of the scholarship: (left to right) senior Jamie Goodson, senior Darren Dawson, junior Joel Thornton, senior James Jenkins, junior Troy Wilson, and senior Brian Pinamonti. All of the winners have achieved a minimum 3.0 grade-point average.

MAGIC MIRROR & GLASS CO.

AUTO GLASS IS OUR SPECIALTY

... Everything in Glass ...

316-231-1942

INSURANCE CLAIMS WELCOME

PICKUP & DELIVERY

Mirrors Electric Window Repairs
Table Tops Sliding Back Glass
Thermal Windows Distilled Water

**- BULLSEYE REPAIR -
(NEW)
POWER SLIDERS FOR
PICKUP TRUCKS**

MARTY - J -
Deines Corp. Lawnmowers



ALL MAJOR
BRAND
WINDSHIELDS
IN STOCK

**AMERICAN
&
FOREIGN**



Carlite



40-48-50-60-72 in. Cutting Deck
14-18-20 Horsepower KOHLER Engine
Zero Turning Radius
Air Cooled Engines
Flip-up Deck
Grass Catcher Optional

315 East 7th

Pittsburg, Kansas 66762



2600 N. Broadway
232-3300

**"The Best Food Store
in Town"**

Mary B's Dairy Queen

2 Locations

2400 N. Broadway
Quincy & Broadway

WE TREAT YOU RIGHT.®



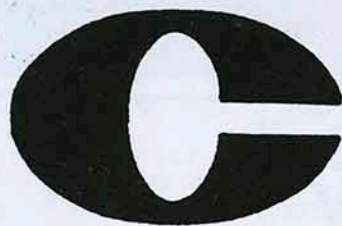

Supporting the P.S.U. Gorillas!

City National Bank

OF PITTSBURG

2820 N. Broadway
231-8280

100 S. Broadway
231-8400

McCune Branch
632-4267

MEMBER F.D.I.C.



"The Friendly Food People"

318 S. Broadway
231-5444

Go Pitt State!!



***Babe's
Drive-In***

**"Home of the Chubby
Cheeseburger"**

Pittsburg location:
924 N. Broadway
232-1390



The Missouri Intercollegiate Athletic Association is a 12-member conference of schools located in Missouri and Kansas which compete at the NCAA Division II level. First organized as a 14-member league in 1912, the MIAA has undergone several changes during the past decade, highlighted by expansion and increased participation in national championship competition.

In 1924, the league included only the five regional state colleges in Missouri: Central Missouri State, Northeast Missouri State, Northwest Missouri State, Southeast Missouri State, and Southwest Missouri State. In 1935, the MIAA added what is now known as the University of Missouri-Rolla, with Lincoln University joining the league in 1970. Ten years later, the University of Missouri-St. Louis joined the conference, while Southwest Missouri State withdrew from the league following the 1980-81 season to seek NCAA Division I status. Southwest Baptist University became the eighth league member in 1986.

July 10, 1987 marked a major milestone for the MIAA as league institutional representatives voted to admit Missouri Southern State College, Missouri Western State College, Pittsburg State University and Washburn University. The four new schools competed for MIAA championships in all men's and women's sports during the 1989-90 academic year. Southeast Missouri left the MIAA following the 1990-91 season to pursue NCAA Division I status. Emporia State University replaces Southeast as the MIAA's 12th school in the 1991-92 year.

The MIAA has gained recognition as one of the top NCAA Division II athletic conferences in the nation, conducting championships in eight men's and seven women's sports. For the men, champions are crowned in football, cross country, basketball, indoor and outdoor track and field, baseball, tennis, and golf. For women, the MIAA conducts championships in volleyball, cross country, basketball, softball, indoor and outdoor track and field, and tennis.

Ken B. Jones is the commissioner of the MIAA, and his appointment in July, 1981, as the first full-time commissioner, marked the beginning of a new era of conference organization and activity. Jones previously served as Vice-President of Tarkio College and Assistant Commissioner of the Big Eight Conference. The conference headquarters are located in Maryville, Missouri.

MIAA Members

Central Missouri State University
Emporia State University
Lincoln University
Missouri Southern State College
Missouri Western State College
Northeast Missouri State University

Northwest Missouri State University
Pittsburg State University
Southwest Baptist University
University of Missouri-Rolla
University of Missouri-St. Louis
Washburn University

MIAA Directory

Commissioner, Ken Jones
President, Virgil Albertini, Northwest MO
Vice President, Wayne Harrell, MO Southern
Secretary, Ed Harris, MO Western
MIAA Office Address: PO Box 508
Maryville, MO 64468 • (816) 582-5655

MIAA Football Champions 1924-90

1924 NEMSU	1947 UMR	1969 SEMSU-NEMSU
1925 NWMSU	1948 SWMSU-NWMSU	1970 CMSU-NEMSU
1926 CMSU	1949 UMR	1971 NEMSU
1927 NEMSU	1950 UMR	1972 NWMSU
1928 SWMSU-NEMSU	1951 SWMSU-NEMSU	1973 SEMSU
1929 NEMSU	1952 NWMSU-NEMSU	1974 NWMSU
1930 NEMSU	1953 NEMSU	1975 SEMSU
1931 NWMSU	1954 NEMSU	1976 SEMSU-NEMSU
1932 NEMSU	1955 SEMSU	1977 SEMSU-UMR
1933 NEMSU	1956 CMSU-UMR	1978 SWMSU
1934 NEMSU	1957 SEMSU	1979 NWMSU
1935 NEMSU	1958 SEMSU	1980 UMR
1936 NEMSU	1959 SEMSU	1981 NEMSU
1937 SEMSU	1960 NEMSU	1982 NEMSU
1938 NWMSU	1961 NEMSU	1983 CMSU-UMR
1939 NWMSU	1962 SEMSU	1984 NWMSU
1940 SWMSU	1963 SWMSU	1985 NEMSU
1941 NWMSU-UMR	1964 NEMSU	1986 CMSU
1942 NWMSU-SEMSU	1965 NEMSU	1987 CMSU-SESU
1943-45 No MIAA Competition	1966 SWMSU	1988 CMSU-NESU-SESU
1946 SEMSU	1967 SEMSU	1989 PSU
	1968 SEMSU	1990 PSU

The MIAA in the NCAA Playoffs

For the past two years, the top two MIAA football teams have clashed in the first round of the NCAA Division II football championships.

In 1989, Pittsburg State and Northwest Missouri State battled in a first round playoff contest, with Pitt State emerging victorious, 28-7. The next week, the Gorillas were defeated by Angelo (TX) State, 24-21.

Last season, Pitt State defeated Northeast Missouri State, 59-3 in another first round match-up of MIAA foes. PSU then beat East Texas State, 60-28 in the quarterfinals, before falling to eventual national cham-

pion North Dakota State, 39-29 in the semifinals.

Pitt State's win over Northwest in 1989 was the MIAA's first playoff victory. The Gorillas' triumph over East Texas last season marked the MIAA's first playoff win over a non-league opponent, and the first time a conference team reached the semifinals.

Northeast Missouri was the first MIAA team to appear in NCAA post-season play in 1982. The Bulldogs were beaten by Jacksonville (AL) State, 34-21 in a first-round game. Northwest Missouri qualified in 1984 and lost a first-round game to Nebraska-Omaha, 28-15.

1990 MIAA Standings / Honors

	MIAA	ALL GAMES
Pittsburg State	9-0	12-1
Northeast Missouri	8-1	9-2
Southeast Missouri	7-2	7-3
Central Missouri	5-4	5-5
Missouri Southern	4-5	4-5
Southwest Baptist	4-5	4-6
Washburn	4-5	4-6
Missouri Western	2-7	2-8
Northwest Missouri	2-7	2-8-1
Missouri-Rolla	0-9	0-10

COACH OF THE YEAR

Chuck Broyles (PSU), Eric Holm (NEMO)

DEFENSIVE PLAYER OF THE YEAR

Mike Glass (CMSU)

OFFENSIVE PLAYER OF THE YEAR

Jeff Frost (NEMO)

NEWCOMER OF THE YEAR

Ronnie West (PSU)

1990 All-MIAA Football Team

First Team

Defense

Lineman: Troy Wilson (PSU), Phil McCoy (PSU), Mike Glass (CMSU), Erik Petersen (NEMO), Chris Cannon (NEMO)
 Linebacker: Shane Tofoya (PSU), Dave Svehla (NEMO), Paul Glaunert (CMSU), Todd McGhghy (WU)
 Defensive Back: Darryl Wren (PSU), Ira McMillian (PSU), Mark Peoples (CMSU), Todd Leach (SBU)
 Punter: Scott Abraham (MWSC)

Offense

Tight End: Jody Truitt (PSU)
 Wide Receiver: Ronnie West (PSU), Fontaine Walker (NEMO), Ches Salyer (SEMO)
 Lineman: Tim Sinclair (PSU), Kendall Gammon (PSU), Owen Doak (NEMO), Mike Cherry (MSSC), Fred Caldwell (WU)
 Running Back: Darren Dawson (PSU), Ronald Moore (PSU), Ed Tillison (NEMO)
 Quarterback: Jeff Frost (NEMO)
 Kicker: Scott Bresaw (NEMO)

Second Team

Defense

Lineman: Ky Kiger (PSU), Mike Chandler (UMR), Chuck Dake (MSSC), Machon Joiner (SBU), Kipp Chillag (NEMO)
 Linebacker: Jamie Goodson (PSU), Mike Swinford (UMR), Damon Hunter (MWSC), Gary McMurry (SBU)
 Defensive Back: Jason Agee (NEMO), James Chinn (SEMO), Ray Lingard (CMSU), Lamonte Blanford (MSSC)
 Punter: Todd Gray (NEMO)

Second Team

Offense

Tight End: David Lawson (CMSU)
 Wide Receiver: Randy Corbin (NEMO), Darrell Philon (SEMO), James Whitely (MWSC)
 Lineman: Brian Hoover (PSU), Jeff Mudhenke (PSU), Shawn Corbett (SEMO), Todd Wright (CMSU), Mike Hulen (NEMO), Todd Young (UMR)
 Runningback: Chad Guthrie (NEMO), Mark Brown (CMSU), Steve Jones (SEMO)
 Quarterback: Jay Padden (PSU)
 Kicker: Phil Brandt (CMSU)

Third Team

Defense

Lineman: Bart Woods (CMSU), Chris Matney (WU), Jay Pride (MSSC), Rod Schaeffer (MWSC), Chris Pickett (SEMO), Mike Barnhill (WU)
 Linebacker: Joe Grubb (CMSU), Lynn Mergen (NEMO), Brian Carruth (SBU), Greg Sloan (CMSU)
 Defensive Back: Greg Rideout (NEMO), Roy Amos (SEMO), Mark Diamond (UMR), Dan Clevidence (NEMO)
 Punter: Al Kaniper (WU)

Third Team

Offense

Tight End: Brian Pinamonti (PSU)
 Wide Receiver: Henry Coleman (SBU), Rodney Smith (MSSC), Heath Helsel (MSSC)
 Lineman: Mike Brockel (PSU), Jerry Finley (SBU), David Hurst (WU), David Quentin (NEMO)
 Running Back: Cleon Burrell (MSSC), Percy Johnson (SEMO), Greg Lane (WU), Jason Liley (SEMO)
 Kicker: James Jenkins (PSU)

Honorable Mention

PSU: Kelly Lawson (RB), Chris Hanna (DL)
 CMSU: Chance Wistrom (DL), Edwin Coleman (WR)
 MSSC: Jason Wright (DB), Brad King (OL)
 MWSC: Joe Reid (QB), Tom Jones (DB)
 NEMO: Walt Jones (RB), Bill Strickler (DB), Robby Flanagan (LB)
 NEMO: Jeremy Wilson (QB), George Dousharm (OL), Greg Sykes (DL)
 SEMO: Mike Dickerson (LB), John Celeslie (OL)
 SBU: Derric Harris (RB/QB), Joel Gallagher (DB), Tony Berry (LB), Cody Franklin (RB)
 UMR: Rick Henry (RB)
 WU: Kevin Marshall (DB), Joe Wells (DB)



Pittsburg State head coach Chuck Broyles shared MIAA Coach of the Year honors after leading the Gorillas to the league title his first year at the PSU helm.

1990 MIAA Final Regular Season Statistics

61

RUSHING OFFENSE

School	Games	Att	Yds	TD	YPG
PSU	10	578	3252	39	325.2
NWMO	11	600	2924	27	265.8
MWSC	10	506	2066	11	206.6
WU	10	508	1855	11	185.5
NEMO	10	418	1704	8	170.4
CMSU	10	478	1676	15	167.6
MSSC	9	403	1343	9	149.2
UMR	10	452	1425	6	146.2
SEMO	10	330	1001	15	100.1
SBU	10	323	632	9	63.2

RUSHING DEFENSE

School	Games	Att	Yds	TD	YPG
PSU	10	430	1165	9	116.5
CMSU	10	422	1254	11	125.4
NWMO	11	476	1752	17	159.3
WU	10	408	1621	17	162.1
NEMO	10	436	1643	14	164.3
MSSC	9	396	1701	13	189.0
SEMO	10	475	2078	15	207.8
SBU	10	546	2103	20	210.3
MWSC	10	480	2145	19	214.5
UMR	10	537	2450	27	245.0

TOTAL OFFENSE

School	Games	1st D	Plays	Yds	YPG
PSU	10	209	714	4514	451.40
NEMO	10	219	749	4181	418.10
SEMO	10	181	698	3641	364.10
MWSC	10	149	701	3209	320.90
MSSC	9	157	611	2888	320.89
NWMO	11	167	702	3527	320.64
CMSU	10	151	643	2942	294.20
WU	10	120	626	2377	237.70
SBU	10	132	615	2193	219.30
UMR	10	135	641	2133	213.30

PASSING OFFENSE

School	G	Att	Com	TD	INT	Yds	YPG
SEMO	10	368	225	14	19	2640	264.0
NEMO	10	331	183	25	9	2477	247.7
MSSC	9	208	101	10	10	1545	171.7
SBU	10	292	134	13	13	1561	156.1
CMSU	10	165	98	4	8	1266	126.6
PSU	10	136	77	14	6	1262	126.2
MWSC	10	195	90	5	7	1143	114.3
UMR	10	189	67	3	12	707	70.7
NWMO	11	102	38	4	10	603	54.8
WU	10	118	35	2	12	522	52.2

PASSING DEFENSE

School	G	Att	Com	TD	INT	Yds	YPG
SEMO	10	216	104	5	9	1187	118.7
WU	10	228	94	9	9	1286	128.6
PSU	10	227	114	6	13	1418	141.8
SBU	10	204	103	5	8	1239	123.9
NEMO	10	231	113	9	12	1440	144.0
MSSC	9	192	89	9	10	1225	136.1
CMSU	10	218	112	7	8	1492	149.2
NWMO	11	264	142	14	20	2034	184.9
UMR	10	164	90	13	9	1321	132.1
MWSC	10	185	111	13	8	1596	159.6

TOTAL DEFENSE

School	Games	1st D	Plays	Yds	YPG
PSU	10	153	657	2583	258.3
CMSU	10	144	64	2746	274.6
WU	10	163	636	2907	290.7
NEMO	10	157	667	3083	308.3
MSSC	9	150	588	2926	325.1
SEMO	10	172	691	3286	328.6
SBU	10	160	750	3342	334.2
NWMO	11	196	740	3786	344.2
MWSC	10	181	665	3741	374.1
UMR	10	190	701	3771	377.1

RUSHING

	Games	Att	Yds	TD	YPC	YPG
Darren Dawson, PSU	10	150	1170	12	7.80	117.0
Ed Tillison, NWMO	8	141	913	6	6.48	114.1
Ron Moore, PSU	10	159	1013	10	6.37	101.3
Mark Brown, CMSU	10	223	969	7	4.35	96.9
Greg Lane, WU	9	178	758	3	4.26	84.2
Chad Guthrie, NEMO	10	180	840	2	4.64	84.0
Jeremy Wilson, NWMO	11	158	885	10	5.41	77.7
Cleon Burrell, MSSC	9	149	654	6	4.39	72.7

PASSING

	Games	Att	Com	Int	TD	Yds	Pct	YPG	Rating
Jay Padden, PSU	10	129	72	6	13	1216	55.81	121.6	158.9
Jeff Frost, NEMO	10	310	172	9	21	2295	55.48	229.5	134.2
Nick Puhlick, CMSU	9	115	69	7	3	974	60.00	108.2	127.6
Jason Liley, SEMO	10	360	220	19	14	2580	61.11	258.0	123.6
Matt Cook, MSSC	9	166	81	9	7	1239	48.80	137.7	114.6
Trevor Spradley, SBU	7	161	84	7	6	975	52.17	139.3	106.6
Joe Reid, MWSC	10	178	84	7	5	1095	47.19	109.5	100.3
Jeremy Wilson, NWMO	11	89	35	8	4	559	39.33	50.8	88.9
Scott Rose, SBU	7	97	38	5	3	365	39.18	52.1	70.7

RECEIVING

	G	No	Yds	TD	YPC	YPG
James Whitley, MWSC	7	31	579	3	18.68	82.71
Ches Salyer, SEMO	10	58	817	5	14.09	81.70
Ronnie West, PSU	10	35	735	9	21.00	73.50
Darrell Philon, SEMO	10	51	717	4	14.06	71.70
Fontaine Walker, NEMO	10	55	616	9	11.20	61.60
Randy Corbin, NEMO	10	29	593	6	20.45	59.30
Heath Helsel, MSSC	9	25	498	3	19.92	55.33
Henry Coleman, SBU	10	35	441	3	12.60	44.10

TOTAL SCORING

	G	TD	1XP	2XP	FG	Pts	Pts/G
Ronnie West, PSU	10	13	0	0	0	78	7.80
Darren Dawson, PSU	10	12	0	0	0	72	7.20
Scott Bresaw, NEMO	10	0	29	0	14	71	7.10
James Jenkins, PSU	10	0	49	0	7	67	6.70
Ron Moore, PSU	10	11	0	0	0	66	6.60
Jeremy Wilson, NWMO	11	10	0	1	0	62	5.64
Fontaine Walker, NEMO	10	9	0	0	0	54	5.40
Steve Jones, SEMO	9	8	0	0	0	48	5.33
Phil Brandt, CMSU	10	0	17	0	10	47	4.70
Rick Larimore, MSSC	9	0	14	0	9	41	4.56

PUNTING

	Games	No	Yds	Ave	Long
Scot Abraham, MWSC	10	56	2254	40.25	79
Al Kaniper, WU	10	62	2488	40.13	79
Denny Cox, CMSU	6	32	1254	39.19	73
Todd Gray, NWMO	11	57	2179	38.23	83
Scott Winters, SBU	10	66	2402	36.39	65
Brian Hutchins, PSU	10	37	1345	36.35	52

PUNT RETURNS

	Games	No	Yds	TD	Ave
Ronnie West, PSU	10	23	388	1	16.87
Todd Leach, SBU	10	12	178	0	14.83
Vincent Banks, UMR	8	10	132	1	13.20
Heath Helsel, MSSC	9	14	118	0	8.43

KICKOFF RETURNS

	Games	No	Yds	TD	Ave
Ronnie West, PSU	10	15	447	1	29.80
Sean James, MSSC	8	14	335	0	23.93
Henry Coleman, SBU	10	18	401	0	22.28
Marcus McCoy, NEMO	10	17	371	0	21.81
Joseph Clark, WU	10	30	648	0	21.60

FIELD GOALS

	Games	FGA	FGM	Pct	FG/G
Scott Bresaw, NEMO	10	15	14	93.33	1.400
Rick Larimore, MSSC	9	13	9	69.23	1.000
Phil Brandt, CMSU	10	14	10	71.43	1.000
James Jenkins, PSU	10	9	7	77.78	.700
Dave Ruder, WU	10	12	7	58.33	.700

TACKLES

	Games	TFL	QBS	Tot	T/G
Gary McMurray, SBU	10	4	2	137	13.70
Bryan Carruth, SBU	10	9	0	122	12.20
Damon Hunter, MWSC	10	5	1	122	12.20
Dave Svehla, NWMO	11	2	1	134	12.18
Mike Swinford, UMR	10	3	1	113	11.30

INTERCEPTIONS

	Games	Int	Yds	Int/G
Jason Agee, NWMO	9	6	55	.667
Percy Coleman, NWMO	11	5	27	.455
John Buchanan, MSSC	9	4	70	.444
Dan Clevidence, NEMO	10	4	79	.400
Darryl Wren, PSU	10	4	35	.400

1990 Results / Final Regular Season Statistics

Gorilla Scoreboard

Overall Record: 12-1 MIAA Record: 9-0

DATE	OPPONENT	RESULT	SCORE
Sept. 1	NORTHEAST MISSOURI	W	64-30
Sept. 8	at Missouri Western	W	45-7
Sept. 15	SOUTHWEST BAPTIST	W	54-17
Sept. 22	at Cameron (OK)	W	19-3
Sept. 29	SOUTHEAST MISSOURI	W	57-28
Oct. 6	at Northwest Missouri	W	49-14
Oct. 13	CENTRAL MISSOURI (HC)	W	9-7
Oct. 20	MISSOURI-ROLLA	W	52-7
Oct. 27	at Washburn	W	17-0
Nov. 10	at Missouri Southern	W	49-21
NCAA Division II Playoffs			
Nov. 17	NORTHEAST MISSOURI	W	59-3
Nov. 24	EAST TEXAS STATE	W	60-28
Dec. 1	at North Dakota State	L	29-39

Score By Quarters

Pitt State	113	111	100	91	415
Opponents	14	69	17	34	134

Team Statistics

	PSU	OPP
Points	415	134
Points Per Game	41.5	13.4
Touchdowns	56	18
Field Goals	7	3
Total First Downs	209	153
By Rushing	145	79
By Passing	50	59
By Penalty	14	12
Rushing Plays	579	430
Net Yards Rushing	3259	1164
Rushing Yards/Game	325.9	116.4
Passes Attempted	136	227
Passes Completed	77	114
Completion Pct.	56.6	50.2
Yards Passing	1262	1418
Passing Yards/Game	126.2	141.8
Total Offensive Plays	715	657
Total Net Yards	4523	2582
Average Yards/Play	6.33	3.93
Total Yards/Game	452.3	258.2
3rd Down Conversions	58-132	49-144
3rd Down Pct.	44.3	34.0
4th Down Conversions	13-17	6-13
4th Down Pct.	76.4	46.2
Fumbles-Lost	16-8	23-13
Turnover Ratio	+12	-12
Penalties-Yards	81-695	56-500

Defensive Statistics

Interceptions	G	I	I/G	Yds	Ave	TD	Lng
19-Wren	10	4	0.40	35	8.8	0	24
21-McMillian	10	3	0.30	58	19.3	0	49
59-Tafoya	10	2	0.20	51	25.5	0	27
18-Goodson	10	1	0.10	37	37.0	1	37
44-Rose	10	1	0.10	23	23.0	0	23
95-McCoy	10	1	0.10	4	4.0	0	4
16-Wilber	10	1	0.10	0	0.0	0	0
PITT STATE	10	13	1.30	208	16.0	1	49
Opponents	10	6	0.60	110	18.3	0	45

Tackles	G	UT	AT	TOT
59-Shane Tafoya	10	44	40	84
21-Ira McMillian	10	46	33	79
96-Troy Wilson	10	31	43	74
18-Jamie Goodson	10	32	35	67
40-Eric Thomas	10	25	41	66
4-Butch Hayes	10	23	27	50
44-Michael Rose	10	23	25	48
58-Lance Gosch	10	11	35	46
19-Darryl Wren	10	26	18	44
31-Tracy Clites	9	20	24	44
2-Joel Thornton	10	26	16	42
95-Phil McCoy	10	18	22	40
45-Kris Mengarelli	10	14	19	33
16-Michael Wilber	8	18	14	29
42-Derek Blackburn	10	11	18	29
70-Ky Kiger	10	9	19	28
74-Chris Hanna	10	10	17	27
98-John Baumgartner	7	11	10	21
34-Kevin Crane	9	6	11	17
94-Ronnie Fuller	10	3	10	13
20-Bob Tavernaro	9	5	3	8
97-Kline Minnifield	9	1	7	8
99-Kent Winder	9	1	7	8
17-Jerry Boone	6	2	5	7
22-Joey Tobin	4	3	1	4
48-Dean Coder	5	1	0	1
82-Brian Pinamonti	5	1	0	1
73-Kendall Gammon	5	0	1	1
12-Brian Hutchins	1	0	1	1

Tackles for loss: Tafoya 9 (-30), Rose 5 (-14), Wilson 5 (-14), Clites 2 (-7), McCoy 2 (-7), Baumgartner 2 (-6), Mengarelli 2 (-2), Goodson 1 (-8), Gosch 1 (-3), Thomas 1 (-3), Hayes 2 (-6), Boone 1 (-2), McMillian 1 (-1)

Passes broken up: Wren-10; McMillian-3; Goodson, Clites-3; Wilson, Rose, Wilber-2; Baumgartner, Blackburn, Hayes McCoy, Mengarelli, Minnifield, Thomas, Tafoya-1

Quarterback sacks: Wilson 8 (-53); McCoy 1 (-2), Baumgartner 1 (-16), Kiger 1 (-14), Clites 1 (-11), Fuller 1 (-11), Hayes 1 (-10), Goodson 1 (-9), Blackburn 1 (-2)

Fumbles recovered: Gosch-3; Rose-2; Clites, Hayes, Minnifield, Kiger, Baumgartner, Tafoya, Winder, Mengarelli, Thomas-1

Fumbles caused: Wilson-2; Baumgartner, Clites, McMillian, Rose, Tafoya, Thomas, Blackburn, Mengarelli-1

Blocked field goals: McCoy-1

1990 Final Regular Season Statistics

63

Offensive Statistics

Rushing	G	No	+Yds	-Yds	Net	Yd/R	Yd/G	TD	LG
47-Dawson	10	150	1177	7	1170	7.80	117.0	12	82
29-Moore	10	159	1018	5	1013	6.37	101.3	10	81
41-Lawson	10	91	532	11	521	5.73	52.1	4	38
6-Padden	10	99	298	88	210	2.12	21.0	6	24
49-Tolar	6	21	90	1	89	4.24	14.8	1	9
1-West	10	12	111	27	84	7.00	8.4	2	54
22-Tobin	3	10	40	0	40	4.00	13.3	1	14
25-Jordan	7	14	46	0	46	3.29	6.6	0	14
14-Hafner	7	15	49	6	43	2.87	6.1	1	15
12-Hutchins	4	7	36	12	24	3.43	6.0	0	20
87-Klinge	9	1	19	0	19	19.00	2.1	1	19

PITT ST.	10	579	3416	157	3259	5.63	325.9	39	82
Opponents	10	430	1526	362	1164	2.71	116.4	9	265

Passing	G	No	Com	Pct	Yds	YPC	YPG	Lg	TD	Int	Rate
6-Padden	10	129	72	.558	1216	16.9	121.6	74	13	6	158.95
14-Hafner	7	6	4	.667	32	8.0	4.6	14	1	0	166.47
12-Hutchins	4	1	1	1.000	14	14.0	3.5	14	0	0	217.60

PITT ST.	10	136	77	.566	1262	16.4	126.2	74	14	6	159.71
Opponent	10	227	114	.502	1418	12.4	141.8	70	6	13	100.01

Total Offense	G	Atm	Rush	Pass	Tot. Yds	Yd/G
6-Padden	10	228	210	1216	1426	142.6
47-Dawson	10	150	1170	0	1170	117.0
29-Moore	10	159	1013	0	1013	101.3

Receiving	G	No	C/G	Yds	Yd/C	Y/G	TD	Lg
1-West	10	35	3.5	735	21.0	73.5	9	74
84-Truitt	10	14	1.4	189	13.5	18.9	0	34
82-Pinamonti	10	8	0.8	107	13.4	10.7	2	21
29-Moore	10	6	0.6	96	16.0	9.6	1	60
87-Klinge	10	5	0.5	40	8.0	4.0	0	14
47-Dawson	10	4	0.4	43	10.8	4.3	0	15
41-Lawson	10	4	0.4	47	11.8	4.7	1	37
89-Sparkman	6	1	0.2	5	5.0	0.8	1	5

PITT STATE	10	77	7.7	1222	15.9	122.2	14	74
Opponents	10	114	11.4	1418	12.4	141.8	6	70

Scoring	G	Pts	Pts/G	TD	FG	K	R	P	Saf
1-West	10	78	7.8	13	0	0	0	0	0
47-Dawson	10	72	7.2	12	0	0	0	0	0
15-Jenkins	10	67	6.7	0	7	46	0	0	0
29-Moore	10	66	6.6	11	0	0	0	0	0
6-Padden	10	36	3.6	6	0	0	0	0	0
41-Lawson	10	30	3.0	5	0	0	0	0	0
Others	10	60	6.0	8	0	0	1	3	2

PITT STATE	10	415	41.5	56	7	46	1	3	2
Opponents	10	134	13.4	18	3	17	0	0	0

Kicking	G	Pts	Pts/G	FG	FGA	Pct.	XP	XPA	Pct.
15-Jenkins	10	67	6.7	7	9	.778	46	50	.920
PITT STATE	10	67	6.7	7	9	.778	46	50	.920
Opponents	10	26	2.6	3	7	.429	17	18	.944

Punting	G	P	P/G	Yds	Yd/P	Yd/G	Blk	Lng
12-Hutchins	10	37	3.7	1345	36.4	134.5	1	52
PITT STATE	10	37	3.7	1345	36.4	134.5	1	52
Opponents	10	59	5.9	2338	39.6	233.8	0	73

Punt Returns	G	No	Yds	Ave	TD	Lng
1-West	10	23	388	16.9	1	65
21-McMillian	10	1	10	10.0	0	10
87-Klinge	10	3	20	6.7	0	12

PITT STATE	10	27	418	15.5	1	65
Opponents	10	12	33	2.8	0	8

Kickoff Returns	G	No	Yds	Ave	TD	Lng
1-West	10	15	447	29.8	1	100
29-Moore	10	4	83	20.8	0	29
41-Lawson	10	4	69	17.3	0	21
19-Wren	10	1	46	46.0	0	46
20-Tavemaro	10	1	22	22.0	0	22
34-Crane	10	1	12	12.0	0	12
82-Pinamonti	10	1	9	9.0	0	9
18-Goodson	10	1	5	5.0	0	5
16-Wilber	10	1	0	0.0	0	0
87-Klinge	10	1	-2	-2.0	0	-2
TEAM	10	1	5	5.0	0	5

PITT STATE	10	31	696	22.5	1	100
Opponents	10	63	1170	18.6	0	47

All-Purpose Yards	G	Rush	Rec	PR	KOR	Tot	Yds/G
1-West	10	84	735	388	447	1654	165.4
47-Dawson	10	1170	43	0	0	1213	121.3
29-Moore	10	1013	96	0	83	1192	119.2



Ronnie West led PSU in receiving last year with 35 catches for 735 yards and 9 TD's. West added 14 receptions for 291 yards and 4 TD's in the playoffs for a total of 49 catches for 1026 yards and 13 TDs.

1990 Pitt State Final Playoff Statistics

Score By Quarters

Pitt State	32	60	14	42	148
Opponents	17	14	25	14	70

Team Statistics

	PSU	OPP
Points	148	70
Points Per Game	49.3	23.3
Touchdowns	19	9
Field Goals	5	2
Total First Downs	68	61
By Rushing	39	36
By Passing	18	21
By Penalty	11	4
Rushing Plays	161	125
Net Yards Rushing	752	585
Rushing Yards/Game	250.7	195.0
Passes Attempted	46	88
Passes Completed	25	44
Completion Pct.	54.3	50.0
Yards Passing	500	490
Passing Yards/Game	166.7	163.3
Total Offensive Plays	207	213
Total Net Yards	1252	1075
Average Yards/Play	6.05	5.05
Total Yards/Game	417.3	358.3
3rd Down Conversions	23-38	18-40
3rd Down Pct.	60.5	45.0
4th Down Conversions	4-6	4-6
4th Down Pct.	66.7	66.7
Fumbles-Lost	1-0	6-4
Turnover Ratio	+8	-8
Penalties-Yards	22-170	27-219

Defensive Statistics

Leading Tacklers	G	UT	AT	TOT
59-Shane Tafoya	3	10	13	23
21-Ira McMillian	3	15	8	23
40-Eric Thomas	3	7	11	18
2-Joel Thornton	3	10	7	17
96-Troy Wilson	3	9	8	17
18-Jamie Goodson	3	10	6	16
44-Michael Rose	3	7	6	13
58-Lance Gosch	3	3	10	13
19-Darryl Wren	3	8	5	13
95-Phil McCoy	3	7	5	12

Interceptions: Wren 3 (13), Tafoya 1 (28), Thornton 1 (21), Goodson 1 (15), Gosch 1 (13); **Tackles for loss:** Tafoya 2 (-6), Minniefield 2 (-5), Thomas 1 (-3), McCoy 1 (-2), Goodson 1 (-2), Thornton 1 (-2); **Passes broken up:** McMillian, Goodson, Tafoya-3, Mengarelli, Wren-2, McCoy-1; **Quarterback sacks:** McCoy 5 (-34), Baumgartner 1 (-11), Clites 1 (-9), Fuller 1 (-9), Rose 1 (-3); **Fumbles recovered:** Hayes-2, Wilson, Rose-1; **Fumbles caused:** McCoy-3, Wren, Thomas-1; **Blocked field goals:** McCoy, Wilson-1

Offensive Statistics

Rushing	G	No	+Yds	-Yds	Net	Yd/R	Yd/G	TD	LG
47-Dawson	3	46	246	1	245	5.33	82.0	6	27
29-Moore	3	42	222	2	220	5.24	74.0	2	24
41-Lawson	3	21	126	0	126	6.00	42.0	0	47
49-Tolar	2	9	42	0	42	4.67	21.0	0	9
6-Padden	3	29	79	41	38	1.31	12.7	2	13
14-Hafner	2	3	33	0	33	11.00	16.5	0	15
1-West	3	2	30	6	24	12.00	8.0	1	30
25-Jordan	2	6	20	0	20	3.33	10.0	0	6
12-Hutchins	1	3	6	2	4	1.33	4.0	0	4
PITT ST.	3	161	804	52	752	4.67	250.7	11	47
Opponents	3	125	667	82	585	4.68	195.0	8	31

Passing	G	No	Com	Pct	Yds	YPC	YPG	Lg	TD	Int	Rate
6-Padden	3	46	25	.543	500	20.0	166.7	72	6	3	175.65
Opponent	3	88	41	.466	490	12.0	163.3	53	1	7	81.20

Receiving	G	No	C/G	Yds	Yd/C	Y/G	TD	Lg
1-West	3	14	4.7	291	20.8	97.0	4	72
84-Truitt	3	9	3.0	187	20.8	62.3	2	41
82-Pinamonti	3	1	0.3	15	15.0	5.0	0	15
47-Dawson	3	1	0.3	7	7.0	2.3	0	7
PITT STATE	3	25	8.3	500	20.0	166.7	6	72
Opponents	3	41	13.6	490	12.0	163.3	1	53

Scoring	G	Pts	Pts/G	TD	FG	K	R	P	Saf
47-Dawson	3	36	12.0	6	0	0	0	0	0
15-Jenkins	3	32	10.7	0	5	17	0	0	0
1-West	3	30	10.0	5	0	0	0	0	0
29-Moore	3	18	6.0	3	0	0	0	0	0
6-Padden	3	12	4.0	2	0	0	0	0	0
84-Truitt	3	12	4.0	2	0	0	0	0	0
14-Hafner	3	8	2.7	1	0	0	1	0	0
PITT STATE	3	148	49.3	19	5	17	1	0	0
Opponents	3	70	23.3	9	2	8	1	0	0

Kicking	G	Pts	Pts/G	FG	FGA	Pct.	XP	XPA	Pct.
15-Jenkins	3	32	10.7	5	5	1.000	17	17	1.000
Opponents	3	14	4.7	2	5	.400	8	8	1.000

Punting	G	P	P/G	Yds	Yd/P	Yd/G	Blk	Lng
12-Hutchins	3	8	2.7	261	32.6	87.0	0	55
Opponents	3	9	3.0	279	31.0	93.0	0	47

Punt Returns	G	No	Yds	Ave	TD	Lng
96-Wilson	3	1	19	19.0	0	19
21-McMillian	3	1	11	11.0	0	11
95-McCoy	3	1	4	4.0	0	4
1-West	3	1	-5	-5.0	0	-5
PITT STATE	3	4	29	7.3	0	19
Opponents	3	1	1	1.0	0	1

Kickoff Returns	G	No	Yds	Ave	TD	Lng
29-Moore	3	2	103	51.5	1	80
1-West	3	4	106	26.5	0	43
19-Wren	3	2	49	24.5	0	35
41-Lawson	3	2	27	13.5	0	21
PITT STATE	3	10	285	28.5	1	80
Opponents	3	18	344	19.1	0	39

The '90 Season Game-By-Game

65

Pitt State 64, Northeast Missouri 30

Game #1-September 1, 1990

Brandenburg Field/Carnie Smith Stadium, Pittsburg

Quarterback Jay Padden passed for 199 yards and three touchdowns, leading the Gorillas to their first victory under new head coach Chuck Broyles. Junior wide receiver Ronnie West caught all three TD passes from Padden and also scored on a 7-yard reverse in his PSU debut. All four of West's TD's came in the first half. Running backs Darren Dawson and Ronald Moore rushed for 112 and 110 yards, respectively, and each ran for a TD, to pace the Pitt State ground game. The win was PSU's 46th straight regular season victory.

Northeast MO	7	10	0	13	-	30
Pitt State	20	22	15	7	-	64

PSU -- Jay Padden 2 run (James Jenkins kick)
 PSU -- Ronnie West 45 pass from Padden (Jenkins kick)
 PSU -- Ronald Moore 8 run (kick blocked)
 NEMO -- Jeff Frost 11 run (Scott Bresaw kick)
 PSU -- West 7 run (Padden pass to Jody Truitt)
 NEMO -- Bresaw 28 field goal
 PSU -- West 52 pass from Padden (Jenkins kick)
 NEMO -- Randy Corbin 8 pass from Frost (Bresaw kick)
 PSU -- West 20 pass from Padden (Jenkins kick)
 PSU -- Padden 1 run (Jenkins kick)
 PSU -- Darren Dawson 42 run (Todd Hafner run)
 PSU -- Moore 6 run (Jenkins kick)
 NEMO -- Marcus McCoy 34 pass from Scott Clawson (Bresaw kick)
 NEMO -- Walter Jones 15 pass from Clawson (run failed)

Team Statistics

	NEMO	PSU
First Downs	23	26
Rushing (Net)	92	345
Passing (Net)	290	199
Total Offense	382	544
Passing C-A-I	22-38-0	10-19-0

Individual Leaders

Rushing: NEMO -- Guthrie 10-55; Brownell 6-23, PSU -- Dawson 13-112, 1TD; Moore 14-110, 2TD, Passing: NEMO -- Frost 14-23-0 177, 1TD, PSU -- Padden 10-17-0 199, 3TD, Receiving: NEMO -- McCoy 5-81, 1TD; Walker 5-69, PSU -- West 6-157, 3TD; Truitt 3-37

Pitt State 45, Missouri Western 7

Game #2-September 8, 1990

Spratt Stadium, St. Joseph, Mo.

The Gorillas utilized several long scoring plays in their lopsided road win over the Griffons. QB Jay Padden, who threw three TD passes, opened the scoring with a 37-yard strike to running back Kelly Lawson. Running Back Darren Dawson rushed for 129 yards, including an 80-yard scoring jaunt in the third quarter. Padden also hooked up with running back Ronald Moore on a 60-yard scoring pass.

Pitt State	10	14	14	7	-	45
MO Western	0	7	0	7	-	7

PSU -- Kelly Lawson 37 pass from Jay Padden (James Jenkins kick)
 PSU -- Jenkins 29 field goal
 PSU -- Brian Pinamonti 7 pass from Padden (Jenkins kick)
 MWSC -- Joe Reid 1 run (Joel Daniel kick)
 PSU -- Padden 10 run (Jenkins kick)
 PSU -- Darren Dawson 80 run (Jenkins kick)
 PSU -- Ronald Moore 60 pass from Padden (Jenkins kick)
 PSU -- Don Tolar 3 run (Jenkins kick)

Team Statistics

	PSU	MWSC
First Downs	17	26
Rushing (Net)	254	223
Passing (Net)	188	113
Total Offense	442	336
Passing C-A-I	11-16-0	7-20-1

Individual Leaders

Rushing: PSU -- Dawson 11-129, 1TD; Moore 13-70, MWSC -- Gill 26-101; Robinson 9-46, Passing: PSU -- Padden 9-14-0 174, 3TD, MWSC -- Reid 7-14-1 113 Receiving: PSU -- West 5-49; Moore 1-60, 1TD, MWSC -- Whitley 5-87

Pitt State 54, Southwest Baptist 17

Game #3-September 15, 1990

Brandenburg Field/Carnie Smith Stadium, Pittsburg

Running back Darren Dawson ran for four touchdowns as PSU rolled over the Bearcats, avenging a near-loss from the '89 campaign. Dawson scored on runs of 24, 11, 6, and 1 yards out to lead the Gorillas scoring attack. Running back Kelly Lawson paced the ground game with 102 yards and scored on a 1-yard run. Linebacker Jamie Goodson also returned an interception 37 yards for a TD.

SW Baptist	0	10	7	0	-	17
Pitt State	14	19	14	7	-	54

PSU -- Darren Dawson 24 run (James Jenkins kick)
 PSU -- Dawson 6 run (Jenkins kick)
 PSU -- Jay Padden 13 run (kick failed)
 PSU -- Kelly Lawson 1 run (pass failed)
 PSU -- Dawson 11 run (Jenkins kick)
 SBU -- Cody Franklin 2 run (Scott Winters kick)
 SBU -- Winters 35 field goal
 PSU -- Jamie Goodson 37 interception return (Jenkins kick)
 SBU -- Cody Jones 4 run (Winters kick)
 PSU -- Dawson 1 run (Jenkins kick)
 PSU -- Joey Tobin 14 run (Jenkins kick)

Team Statistics

	SBU	PSU
First Downs	19	22
Rushing (Net)	126	340
Passing (Net)	144	183
Total Offense	270	523
Passing C-A-I	16-32-2	12-15-1

Individual Leaders

Rushing: SBU -- Franklin 20-123, 1TD, PSU -- Lawson 16-102, 1TD; Dawson 11-80, 4TD, Passing: SBU -- Spradley 8-16-1 74; Rose 8-16-1 70, PSU -- Padden 10-13-1 156, Receiving: SBU -- Coleman 5-61; Franklin 4-26, PSU -- West 5-95; Moore 3-27

Pitt State 19, Cameron 3

Game #4-September 22, 1990

Cameron Stadium, Lawton, Okla.

Running backs Ronald Moore and Darren Dawson rushed for 172 and 108 yards, respectively, as the Gorillas avenged a pair of NAIA playoff losses in 1986 and 1987 to the Aggies. Moore opened up the scoring with a 62-yard run in the first quarter. Dawson added a 7-yard TD burst to give PSU a 13-0 halftime lead. Defensive end Phil McCoy and free safety Ira McMillian each had an interception to set up a pair of late field goals by James Jenkins to seal the victory.

Pitt State	7	6	0	6	-	19
Cameron	0	0	3	0	-	3

The '90 Season Game-By-Game

PSU -- Ronald Moore 62 run (James Jenkins kick)
 PSU -- Darren Dawson 7 run (kick failed)
 CAM -- Steve Youmans 29 field goal
 PSU -- Jenkins 29 field goal
 PSU -- Jenkins 38 field goal

Team Statistics

	PSU	CAM
First Downs	17	13
Rushing (Net)	334	119
Passing (Net)	20	63
Total Offense	354	182
Passing C-A-I	5-12-0	7-15-2

Individual Leaders

Rushing: PSU -- Moore 17-172, 1TD; Dawson 16-106, 1TD, CAM -- Kyle 17-65; Jayroe 14-18, Passing: PSU -- Padden 5-12-0 20, CAM -- Jayroe 7-15-2-63, Receiving: PSU -- West 1-23; Pinamonti 1-15, CAM -- Weems 5-50

Pitt State 57, Southeast Missouri 28

Game #5-September 29, 1990

Brandenburg Field/Carnie Smith Stadium, Pittsburg

PSU won its 50th consecutive regular season game in impressive fashion, rolling up 414 yards rushing, while holding the Indian ground game to minus four yards. Ronnie West and Ronald Moore scored three TD's each in the shootout. With PSU leading 29-28 midway through the third quarter, West's 65-yard punt return for a TD gave the Gorillas the momentum needed to blow the game open. PSU scored 21 unanswered fourth-quarter points. Darren Dawson rushed for 161 yards and two TD's, while Moore ran for 126 yards and three TD's.

Southeast MO	7	14	7	0	-	28
Pitt State	7	22	7	21	-	57

PSU -- Ronald Moore 14 run (James Jenkins kick)
 SEMO -- Ches Salyer 7 pass from Jason Liley (Eric Zimmerman kick)
 PSU -- Moore 1 run (Jenkins kick)
 SEMO -- Golden Sutton 1 run (Zimmerman kick)
 PSU -- Ronnie West 7 run (Jenkins kick)
 SEMO -- Slayer 70 pass from Liley (Zimmerman kick)
 PSU -- Darren Dawson 4 run (Jody Truitt pass from Todd Hafner)
 SEMO -- Darryl Philon 8 pass from Liley (Zimmerman kick)
 PSU -- West 65 punt return (Jenkins kick)
 PSU -- Dawson 1 run (Jenkins kick)
 PSU -- West 10 pass from Padden (Jenkins kick)
 PSU -- Moore 6 run (Jenkins kick)

Team Statistics

	SEMO	PSU
First Downs	15	30
Rushing (Net)	-4	414
Passing (Net)	349	99
Total Offense	345	513
Passing C-A-I	28-39-1	6-11-0

Individual Leaders

Rushing: SEMO -- Johnson 16-37, PSU -- Dawson 20-161, 2TD; Moore 25-126, 3TD, Passing: SEMO -- Liley 28-39-1 349, 3TD, PSU -- Padden 6-11-0 99, 1TD, Receiving: SEMO -- Philon 11-160, 1TD; Salyer 8-119, 2TD, PSU -- West 3-49, 1TD; Dawson 2-22

Pittsburg State 49, Northwest Missouri 14

Game #6-October 6, 1990

Rickenbrode Stadium, Maryville, Mo.

Ronnie West caught a pair of TD passes and scored on a 100-yard kickoff return to lead the Gorillas to another lopsided victory. Jay Padden hit West with a 34-yard score on PSU's first possession, before Kelly Lawson scored on runs of 13 and 12 yards to give the Gorillas a 21-0 cushion. Jeremy Wilson's 2 TD's made the score 21-14 late in the second period, but West's spectacular kickoff return from deep in his own endzone for a TD took away the Bearcats' momentum.

Pitt State	21	10	9	9	-	49
Northwest MO	0	14	0	0	-	14

PSU -- Ronnie West 34 pass from Jay Padden (James Jenkins kick)
 PSU -- Kelly Lawson 13 run (Jenkins kick)
 PSU -- Lawson 12 run (Jenkins kick)
 NWMO -- Jeremy Wilson 9 run (Rich McCardle kick)
 NWMO -- Wilson 6 run (McCardle kick)
 PSU -- West 100 kickoff return (Jenkins kick)
 PSU -- Jenkins 25 field goal
 PSU -- Safety, Todd Gray recovers bad snap in end zone
 PSU -- West 74 pass from Padden (Jenkins kick)
 PSU -- Shad Klinge 19 run (Jenkins kick)
 PSU -- Safety, Wilson recovered fumble in end zone

Team Statistics

	PSU	NWMO
First Downs	14	11
Rushing (Net)	213	106
Passing (Net)	149	35
Total Offense	362	141
Passing C-A-I	6-10-2	3-13-1

Individual Leaders

Rushing: PSU -- Dawson 15-69; Moore 12-66; Lawson 10-51, 2TD, NWMO -- Smith 11-36; Johnson 10-36; Wilson 17-28, 2TD, Passing: PSU -- Padden 6-10-2 149, 2TD, NWMO -- Wilson 3-12-1 35, Receiving: PSU -- West 4-136 NWMO -- Ellis 2-26

Pitt State 9, Central Missouri 7

Game #7-October 13, 1990

Brandenburg Field/Carnie Smith Stadium, Pittsburg

Ronald Moore scored on a 1-yard burst early in the fourth quarter as PSU held off Central Missouri. It was the closest margin of victory since Pitt State's regular season winning streak began in the third game of the '85 season. The Gorillas trailed 7-0 at halftime after CMSU defensive back Anthony Ballenger scooped up a fumble and raced 27 yards for a TD. PSU opened the second half by marching 51 yards to the CMSU five. James Jenkins kicked a 22-yard field goal to cut the margin to 7-3. Moore's TD run capped an 80-yard PSU drive.

Central MO	0	7	0	0	-	7
Pitt State	0	0	3	6	-	9

CMSU -- Anthony Ballenger 27 fumble return (Phil Brandt kick)
 PSU -- Jenkins 22 field goal
 PSU -- Ronald Moore 1 run (kick failed)

Team Statistics

	CMSU	PSU
First Downs	4	18
Rushing (Net)	55	242
Passing (Net)	31	127
Total Offense	86	369
Passing C-A-I	4-14-3	9-16-0

Individual Leaders

Rushing: CMSU -- Brown 24-43, PSU -- Dawson 19-140; Lawson 10-59
 Passing: CMSU -- Puhlick 4-14-3 31, PSU -- Padden 9-16-0 127, Receiving: CMSU -- Brown 2-7, PSU -- West 3-45; Truitt 3-39

Pitt State 52, Missouri-Rolla 7

Game #8-October 20, 1990

Brandenburg Field/Carnie Smith Stadium, Pittsburg

Seven players scored touchdowns in Pitt State's win over Rolla. Quarterback Jay Padden completed 9 of 14 passes for 184 yards and two TD's, including a 56-yard scoring strike to Ronnie West. Running back Ronald Moore was PSU's leading rusher with 115 yards and one TD. Backup quarterback Todd Hafner scored on a 1-yard run. UMR scored its only touchdown late in the fourth quarter, spoiling Pittsburg State's shutout bid. It was the first touchdown allowed by the defense in nine quarters.

MO-Rolla	0	0	0	7	-	7
Pitt State	7	10	21	14	-	52

PSU -- Brian Pinamonti 18 pass from Jay Padden (James Jenkins kick)
 PSU -- Darren Dawson 2 run (Jenkins kick)
 PSU -- Jenkins 34 field goal
 PSU -- Ronald Moore 1 run (Jenkins kick)
 PSU -- Ronnie West 56 pass from Padden (Jenkins kick)
 PSU -- Kelly Lawson 6 run (Jenkins kick)
 PSU -- Todd Hafner 1 run (Jenkins kick)
 PSU -- Paul Sparkman 5 pass from Hafner (Jenkins kick)
 UMR -- Chris Kennedy 29 pass from Greg Dennis (Tom Hasenstab kick)

Team Statistics

	UMR	PSU
First Downs	10	27
Rushing (Net)	134	331
Passing (Net)	72	189
Total Offense	206	520
Passing C-A-I	8-17-0	10-15-0

Individual Leaders

Rushing: UMR - Henry 15-63; Wise 9-26, PSU - Moore 19-115, 1TD; Dawson 13-80, 1TD, Passing: UMR - Wise 6-12-0 37; Dennis 2-5-0 35, 1TD, PSU - Padden 9-14-0 184, 2TD, Receiving: UMR - Kennedy 3-45 1TD, PSU - West 4-108, 1TD; Truitt 3-47

Pitt State 17, Washburn University 0

Game #9-October 27, 1990

Moore Bowl, Topeka, Kan.

Quarterback Jay Padden threw for one touchdown and ran for another as the Gorillas wrapped up their second straight MIAA championship with a victory over the Icabods. Padden hooked up with wide receiver Ronnie West on 48-yard TD pass in the first quarter. Darren Dawson's 82-yard run set up a 23-yard field goal by James Jenkins to make the score, 10-0, early in the second half. Midway through the fourth period, Padden scored from two yards out after free safety Ira McMillian returned an interception 49 yards. Dawson lead the Gorillas in rushing with 167 yards, going over 1,000 yards for the second straight season.

Pitt State	7	0	3	7	-	17
Washburn	0	0	0	0	-	0

PSU -- Ronnie West 48 pass from Jay Padden (James Jenkins kick)
 PSU -- Jenkins 23 field goal
 PSU -- Padden 2 run (Jenkins kick)

Team Statistics

	PSU	WU
First Downs	16	17
Rushing (Net)	306	206
Passing (Net)	68	95
Total Offense	374	301
Passing C-A-I	4-10-1	6-12-1

Individual Leaders

Rushing: PSU - Dawson 17-167; Lawson 6-64, WU - Lane 31-161; Williams 9-35, Passing: PSU - Padden 4-10-1 68, 1TD, WU - Wiemers 6-12-1 95
 Receiving: PSU - West 1-48, 1TD; Truitt 2-12, WU - Scharnhorst 4-50; Williams 1-31

Pitt State 49, Missouri Southern 21

Game #10-November 10, 1990

Fred Hughes Stadium, Joplin, Mo.

Pitt State completed its fifth straight perfect regular season with a 49-21 road victory over arch-rival Missouri Southern. The win over MSSC was the Gorillas' 55th consecutive regular season triumph. Ronald Moore led a ground attack that compiled 473 yards rushing. Moore exploded for 205 yards on 19 carries to become the second PSU running back to go over the 1,000-yard plateau. Moore scored on a 33-yard jaunt on PSU's first possession, then quarterback Jay Padden and running back Darren Dawson added first-quarter TD runs to give PSU a 20-0 lead. Moore raced 81 yards down the right sideline for another score, and PSU had a 28-7 cushion at the half. The Gorillas increased the margin to 42-7 entering the fourth quarter. While Moore led PSU's ground assault, Dawson also had a good day, rushing for 126 yards.

Pitt State	20	8	14	7	-	49
MO Southern	0	7	0	14	-	21

PSU -- Ronald Moore 33 run (James Jenkins kick)
 PSU -- Jay Padden 16 run (Jenkins kick)
 PSU -- Darren Dawson 2 run (run failed)
 MSSC -- Cleon Burrell 5 run (Rick Lairmore kick)
 PSU -- Moore 81 run (Jody Truitt pass from Padden)
 PSU -- Dawson 18 run (Jenkins kick)
 PSU -- Ronnie West 11 pass from Padden (Jenkins kick)
 MSSC -- Sean James 3 run (Lairmore kick)
 PSU -- Don Tolar 1 run (Jenkins kick)
 MSSC -- Rod Smith 39 pass from Matt Cook (Lairmore kick)

Team Statistics

	PSU	MSSC
First Downs	22	18
Rushing (Net)	473	108
Passing (Net)	40	226
Total Offense	513	334
Passing C-A-I	4-12-2	13-27-2

Individual Leaders

Rushing: PSU - Moore 19-205, 2TD; Dawson 15-126, 2TD, MSSC - James 22-39, 1TD; Burrell 10-38, 1TD, Passing: PSU - Padden 4-12-2 40, 1TD, MSSC - Cook 9-19-2 168, 1TD, Receiving: PSU - West 3-25, 1TD, MSSC - Smith 3-68, 1TD; Moten 3-63



Ronald Moore rushed for 205 yards in the regular season finale last year at Missouri Southern to go over the 1,000 yard mark.

The '90 NCAA Division II Playoffs

Pitt State 59, Northeast Missouri 3

Game #11-November 17, 1990

Brandenburg Field/Carnie Smith Stadium, Pittsburg
NCAA Division II 1st Round Playoff Game

Third-ranked Pitt State exploded for 31 points in the second quarter and cruised to a 59-3 victory over MIAA rival Northeast Missouri in the first round of the NCAA Division II playoffs. With PSU leading 7-3, Ronald Moore capped an 80-yard drive with a 1-yard run to put the Gorillas up 14-3. On Northeast's first play from scrimmage after the score, Phil McCoy blindsided quarterback Jeff Frost causing a fumble which was recovered by Troy Wilson on the 18. Jay Padden hit Ronnie West in the corner of the endzone on the next play to put PSU ahead 21-3. Padden and West hooked up for another score to put PSU up 28-3, and the Gorillas increased the lead to 38-3 at halftime. PSU pounded out 515 yards of total offense, including 356 yards rushing. Moore and Darren Dawson each ran for over 100 yards. West caught five passes on the day for 69 yards and two TD's. The PSU defense allowed just 56 yards rushing and 230 total yards.

Northeast MO	3	0	0	0	-	3
Pitt State	7	31	7	14	-	59

NEMO -- Scott Bresaw 37 field goal

PSU -- Jay Padden 3 run (James Jenkins kick)

PSU -- Ronald Moore 1 run (Jenkins kick)

PSU -- Ronnie West 18 pass from Padden (Jenkins kick)

PSU -- West 33 pass from Padden (Jenkins kick)

PSU -- Darren Dawson 27 run (Jenkins kick)

PSU -- Jenkins 20 field goal

PSU -- Dawson 4 run (Jenkins kick)

PSU -- Padden 2 run (Jenkins kick)

PSU -- Todd Hafner 15 run (Jenkins kick)

Team Statistics

	NEMO	PSU
First Downs	10	29
Rushing (Net)	56	356
Passing (Net)	174	159
Total Offense	230	515
Passing C-A-I	12-32-2	8-13-0

Individual Leaders

Rushing: NEMO - Guthrie 11-75, PSU - Moore 20-112, 1TD; Dawson 17-108, 2TD, Passing: NEMO - Frost 11-29-1 147, PSU - Padden 8-13-0 159 2TD, Receiving: NEMO - McCoy 4-44; Walker 4-38, PSU - West 5-69, 2TD; Truitt 3-90

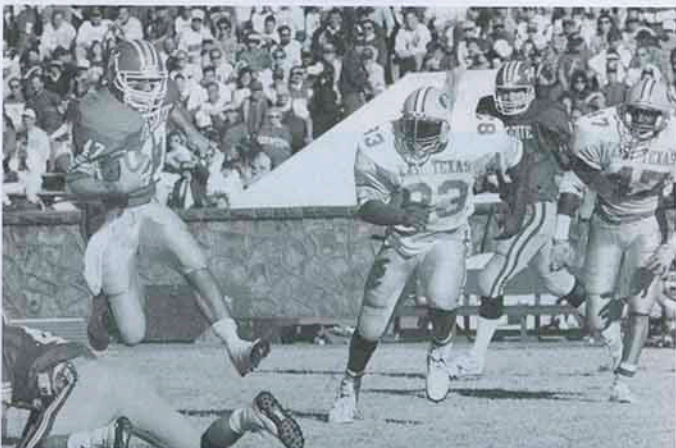

PSU tailback Darren Dawson glides past East Texas State All-American linebacker Terry Bagsby in last year's NCAA Division II quarterfinal playoff game. Dawson scored four TD's to lead Pitt State to a 60-28 victory and a berth in the semifinals.

Pitt State 60, East Texas State 28

Game #12-November 24, 1990

Brandenburg Field/Carnie Smith Stadium, Pittsburg
NCAA Division II Quarterfinal Playoff Game

Pittsburg State capitalized on eight East Texas State turnovers and rolled to a 60-28 victory over the Lone Star Conference champions. The Gorillas exploded for 39 points in the first half, the second straight playoff game PSU hit its opponent with an insurmountable first-half scoring explosion. Darren Dawson and Jody Truitt each scored a pair of first half TD's to lead the Gorillas to a 39-14 halftime advantage. But East Texas scored a pair of third quarter TD's to pull within reach at 39-28 with over a quarter to play. The PSU defense then took control, forcing ETSU turnovers on the on the Lions next four possessions, a fumble and three interceptions (two by Darryl Wren). The Gorillas scored 21 points in the final quarter to seal the win. Dawson scored four TD's and gained 101 yards rushing on the day, while tight end Truitt had a career-high six catches, including two for scores. ETSU had 421 total yards to PSU's 404, but costly turnovers doomed the Lions.

East Texas State	7	7	14	0	-	28
Pitt State	22	17	0	21	-	60

ETSU -- Gary Compton recovered fumble-Jarrold Owens 8 run (Billy Watkins kick)

PSU -- Ronald Moore 11 run (James Jenkins kick)

PSU -- Darren Dawson 3 run (Jenkins kick)

PSU -- Jody Truitt 8 pass from Jay Padden

(Todd Hafner run after Jenkins kick blocked)

PSU -- Jenkins 23 field goal

PSU -- Dawson 8 run (Jenkins kick)

ETSU -- Compton 20 pass from Bob Bounds (Watkins kick)

PSU -- Truitt 8 pass from Padden (Jenkins kick)

ETSU -- Compton 8 run (Watkins kick)

ETSU -- Owens 1 run (Watkins kick)

PSU -- Dawson 19 run (Jenkins kick)

PSU -- Dawson 1 run (Jenkins kick)

PSU -- Ronnie West 30 run (Jenkins kick)

Team Statistics

	ETSU	PSU
First Downs	26	23
Rushing (Net)	186	259
Passing (Net)	235	145
Total Offense	421	404
Passing C-A-I	23-47-5	8-15-1

Individual Leaders

Rushing: ETSU - Owens 18-70, 1TD; Bounds 9-53, PSU - Dawson 19-101, 4TD; Lawson 10-81 Passing: ETSU - Bounds 16-33-3 177 1TD, PSU - Padden 8-15-1 145, 2TD, Receiving: ETSU - Compton 8-98, 1TD; Minor 4-58, PSU - Truitt 6-97, 2TD, West 1-33



Brian Pinamonti gives a "thumbs up" sign as the Gorillas board a charter flight to Fargo, N.D., for an NCAA semifinal playoff game vs. North Dakota State.

North Dakota State 39, Pitt State 29

Game #13-December 1, 1990

Dacotah Field, Fargo, N.D.

NCAA Division II Semifinal Playoff Game

For the past decade, the road to the NCAA Division II national championship has passed through Fargo, North Dakota. But in 1990, the Division II national championship game may have actually been played in Fargo a week earlier than scheduled. In a semifinal battle of Division II's only remaining undefeated teams, the 12-0 Pittsburg State Gorillas and the 12-0 Bison of North Dakota State put on a playoff show that will long be remembered by players, coaches and fans of both schools. The contest featured seven lead changes as two of the nation's top offenses went head-to-head. But in the end, it was the Bison defense that came up with the crucial play of the game. With Pitt State leading 29-25 early in the fourth quarter, North Dakota State marched 74 yards on 12 plays to take a 32-29 lead with 5:22 left to play. Trailing by three, the Gorillas faced a third and three situation near midfield, when NDSU's Todd Wash deflected a Jay Padden pass intended for an open Ronnie West. Defensive tackle Brian Sweeney picked the ball out of the air and returned it to the PSU 33. It was the first turnover all day for either team, and it proved costly for the Gorillas. The Bison needed just four plays to punch the ball into the end zone, and suddenly Pitt State was behind 39-29 with 2:06 remaining. PSU drove to the Bison 39, but Padden's desperation fourth down pass with 1:18 to play was picked off and NDSU ran out the clock. The game featured several great individual efforts. PSU's West had 8 catches for 189 yards and 2 TDs, while Ronald Moore electrified the crowd with an 80-yard kickoff return just before halftime which put the Gorillas ahead 15-14. NDSU quarterback Chris Simdom scored 3 TDs and gained 75 yards rushing, and Bison tailback Tony Satter had 176 yards rushing. North Dakota State extended its undefeated streak at home to 25 games (24-0-1), and the Bison defense extended its string of consecutive quarters without giving up a rushing TD to 33. PSU finished the season 12-1, the fourth time in five years the Gorillas only loss of the season was in the semifinals of the playoffs. The following week in Florence, Alabama, Simdom was presented with the Harlon Hill Award honoring the top player in Division II. Simdom then led the Bison to a 51-11 blowout victory over Indiana (PA) in the title game the following afternoon.

Pitt State	3	12	7	7	-	29
North Dakota St.	7	7	11	14	-	39

NDSU -- Chris Simdom 3 run (Dave Bowden kick)

PSU -- James Jenkins 22 field goal

PSU -- Jenkins 24 field goal

PSU -- Jenkins 31 field goal

NDSU -- Simdom 4 run (Bowden kick)

PSU -- Ronald Moore 80 kickoff return (pass failed)

NDSU -- Simdom 1 run (Simdom run)

PSU -- Ronnie West 72 pass from Jay Padden (Jenkins kick)

NDSU -- Bowden 22 field goal

PSU -- West 13 pass from Padden (Jenkins kick)

NDSU -- Tony Satter 22 run (Bowden kick)

NDSU -- Marty Sieh 4 run (Bowden kick)

Team Statistics

	PSU	NDSU
First Downs	16	25
Rushing (Net)	137	343
Passing (Net)	196	81
Total Offense	333	424
Passing C-A-I	9-18-2	6-9-0

Individual Leaders

Rushing: PSU - Moore 14-66; Dawson 10-36; Padden 11-36, NDSU - Simdom 23-75, 3TD; Sieh 15-53, 1TD, Passing: PSU - Padden 9-18-2 196, 2TD, NDSU - Simdom 6-9-0 81, Receiving: PSU - West 8-189, 2TD, NDSU - McDonald 3-38; Cahill 2-34

1990 NCAA DIVISION II FOOTBALL CHAMPIONSHIPS

First Round

Pittsburg State 59, Northeast Missouri State 3
Mississippi College 70, Wofford 19
Edinboro (PA) 38, Virginia Union 14
Cal Poly-SLO 14, Cal State-Northridge 7
Indiana (PA) 48, Winston-Salem State 0
East Texas State 20, Grand Valley State 14
North Dakota State 17, Northern Colorado 7
Jacksonville (AL) State 38, North Alabama 14

Quarterfinals

Pittsburg State 60, East Texas State 28
Mississippi College 14, Jacksonville (AL) State 7
Indiana (PA) 14, Edinboro (PA) 7
North Dakota State 47, Cal Poly-SLO 0

Semifinals

North Dakota State 39, Pittsburg State 29
Indiana (PA) 27, Mississippi College 8

Championship

North Dakota State 51, Indiana (PA) 11



1990 DIVISION II FOOTBALL CHAMPIONSHIP



Ronald Moore's 80-yard kickoff return for a TD just before halftime gave the Gorillas a 15-14 advantage at intermission in a semifinal playoff game that featured seven lead changes.

1990 PSU Football Letterwinners

4 Year Awards

Kelly Lawson
Jay Padden
Tim Sinclair
Jody Truitt
Darryl Wren

3 Year Awards

Darren Dawson
Kendall Gammon
Jamie Goodson
Brian Hoover
James Jenkins
Ky Kiger
Jeff Mundhenke
Brian Pinamonti
Eric Thomas
Michael Wilber

2 Year Awards

Tracy Clites
Todd Fry
Ronnie Fuller
Lance Gosch
Butch Hayes
Ira McMillian
Kris Mengarelli
Ronald Moore
Joel Thornton
Troy Wilson

1 Year Awards

John Baumgartner
Derrick Blackburn
Jerry Boone
Mike Brockel
Doug Bullard

Kevin Crane
Todd Hafner
Chris Hanna
Brian Hutchins
Craig Jordan
Andy Kesinger
Shad Klinge
Phil McCoy
Kline Minniefield
Michael Rose
Paul Sparkman
Shane Tafoya
Bob Tavernaro
Joey Tobin
Don Tolar
Ronnie West
Kent Winder

1990 PSU Football Honors

Kodak All-American - College Division I

Ronnie West 1st-team Wide Receiver

Football Gazette - NCAA Division II All-American

Ronnie West 1st-team Return Specialist
Darryl Wren 1st-team Defensive Back
James Jenkins 2nd-team Placekicker
Tim Sinclair 2nd-team Center
Shane Tafoya 2nd-team Linebacker
Darren Dawson ... 3rd-team Running Back
Ira McMillian Hon. Mention Defensive Back
Troy Wilson Hon. Mention Defensive End

GTE/CoSIDA Academic All-American - College Division

Mike Brockel 2nd-team Offensive Lineman

GTE/CoSIDA Academic All-District VII - College Division

Mike Brockel Offensive Lineman
James Jenkins Placekicker

MIAA Co-Coach of the Year

Chuck Broyles Pittsburg State

MIAA Newcomer of the Year

Ronnie West Wide Receiver/Kick Returner

MIAA All-Conference Team

First Team

Darren Dawson, RB
Kendall Gammon, OL
Phil McCoy, DL
Ira McMillian, DB
Ronald Moore, RB
Tim Sinclair, OL
Shane Tafoya, LB
Jody Truitt, TE
Ronnie West, WR
Troy Wilson, DL
Darryl Wren, DB

Second Team

Jamie Goodson, LB
Brian Hoover, OL
Ky Kiger, DL
Jeff Mundhenke, OL
Jay Padden, QB

Third Team

Mike Brockel, OL
James Jenkins, PK
Brian Pinamonti, TE

Honorable Mention

Chris Hanna, DL
Kelly Lawson, RB

Player of the Week Honors

MIAA Offensive Player of the Week

Ronnie West, 9/1 vs. Northeast Missouri
Ronnie West, 9/29 vs. Southeast Missouri

MIAA Defensive Player of the Week

Shane Tafoya, 10/27 vs. Washburn

MIAA Offensive Lineman of the Week

Tim Sinclair, 9/22 vs. Cameron

NCAA Division II Midwest Regional (Football Gazette)

Ronnie West, 9/1 vs. Northeast Missouri

Carnie Smith Award

The Carnie Smith trophy is an annual award originated to honor the most outstanding player of the season. The Angwin, Ryan Stanley Insurance Company is the donor of the award through the PSU Athletic Department.

1990 Ronnie West	1978 Mark Hittner
1989 John Roderique	1977 Richard Overton
1988 Blaise Bauer	1976 Steve Simmons
1987 Gene Stegeman	1975 Steve Simmons
1986 Bruce Stancell	1974 Tim Anchors
1985 Bruce Stancell	1973 Gail Arnett
1984 Chris Grantham	1972 Ken Manley
1983 Sam Pittman	1971 Albert Schmidt
Greg Cobble	1970 Albert Schmidt
1982 Chuck Lunn	1969 Bob Howard
1981 Ron Freeman	1968 Charles Broyles
Gene Wayenberg	1967 Fred Held
1980 Richard Overton	1966 John Peterson
1979 Mark Hittner	

Richard Stratton Award

Given annually by vote of team members to the player showing the most sportsmanship, loyalty and inspiration, in honor of Richard Stratton, killed in service in 1952.

1990 Tim Sinclair	1970 Mike Chapman
1989 Brett Potts	1969 Bob Numerich
1988 Wayne Kennedy	1968 Fred Linebarger
1987 Jon Beal	1967 Fred Held
1986 Rodney Lewallen	1966 Lewis Kalm
1985 Kris Kehl	1965 Ron Vignery
1984 James Schreiber	1964 John Brunet
1983 James Schreiber	Ron Vignery
1982 Brent Smotherman	1963 Doug Scherer
1981 Jeff Cooper	1962 Bob Fulton
1980 Mike Hegarty	Tom Spiewak
1979 Steve Bruce	1961 Mike Riley
1978 John Mumford	1960 Jerry Louthan
1977 Brian McDougal	1959 Eldon Danenhauer
1976 Steve Pazzie	1958 John Levra
1975 Jack Crumbliss	1957 Paul Crandell
1974 Pat McGraw	1956 Jim Skillen
1973 Pat McGraw	1955 Allen Graber
1972 Charles Smith	1954 James (Tex) Crutcher
1971 Charles Smith	

Sunflower Award

This award is given annually to the graduating senior with the highest overall grade point average.

1990 Kelly Lawson	1976 John Cambron
1989 Brett Potts	1975 Pat Lamb
1988 Scott Bailey	1974 Jay Sperry
1987	1973 Gail Arnett
1986	1972 Bruce Graber
1985	1971 Ron Cappoccia
1984 Terry Myers	1970 Mike Chapman
1983	1969 Bob Numrich
1982 Charles Lunn	1968 Larry Beard
1981	1967 Fred Held
1980 Bill Wachter	1966 A.J. Wachter
1979 Rick Gallagher	1965 Ron Vigney
1978 Dave Dellasega	1964 John Brunet
1977 Brian McDougal	1963 Wayne Young

Joe Murphy Award

Presented to the most valuable defensive player, this award is named in honor of former Pitt State offensive line coach, Joe Murphy.

1990 Shane Tafoya	1983 Mark McGivern
1989 James Gray	1982 Sam Pittman
1988 John Roderique	1981 Mark Kilgore
1987 Kurt Thompson	1980 Ronnie Freeman
1986 Bernard Brown	1979 Rick Gallagher
1985 Kent Thompson	1978 Scott Janeway and John Burke
1984 Terry Myers	1977 Brian McDougal

W. G. Parrott Award

Presented to the most valuable offensive player, this award is named in honor of Pittsburg businessman and longtime Pitt State supporter, W.G. Parrott.

1990 Jay Padden	1965 Larry Basky
1989 Kenny Davis	1964 Gene John
1988 Jesse Wall	1963 Craig Campbell
1987 Monte Weathers	Gaylen McCubbin
1986 Gene Stegeman	1962 Bob Fulton
1985 Tom Beebe	Tom Spiewak
1984 Willie Brown	1961 Gary Snadon
1983 Chris Grantham	1960 Jerry Archer
1982 Nick Motosko	1959 Paul Schleicher
1981 Stan Patton	1958 John Levra
1980 Steve Krull	Paul Schleicher
1979 Richard Overton	1957 Len Mansfield
1978 Boney Green	1956 Marvin Ackerson
1977 Brian Byers	Lynn Pollock
1976 Rex Garner	1955 Marvin Ackerson
1975 Steve Simmons	Spencer Carter
1974 Tim Anchors	1954 Bob Hill
1973 Charles Smith	Ray McDaniel
1972 Alan Spencer	1953 Bob Hill
1971 Albert Schmidt	1952 Dale Neth
1970 Rick Clark	Paul Friskel
1969 Bob Howard	1951 Buddy Ball
1968 Charles Broyles	Bert Lewis
1967 John Peterson	1950 Buddy Ball
1966 A.J. Wachter	1949 Jim Jolgen
John Peterson	
Gary Wilson	

Most Outstanding Freshman

1990 Chris Hanna
1989 Ronald Moore
1988 James Jenkins
1987 Kenny Vernon
1986 Ted Adams
1985 Scott Bailey
1984 Monte Weathers
1983 Bruce Stancell, Rob Kaelin and Dave Harlin
1982 Alan Hedrick and Cecil Robinson
1981 Chris Grantham
1980 Sam Pittman

Most Valuable Special Teams

1990 James Jenkins and Ronnie West
1989 Steve Ginavan
1988 Kelly Lawson
1987 Mike Bowman
1986 Mike Bowman

NCAA Division II All-Americans

1990

Ronnie West	First Team	Kodak College Division I
	First Team	Football Gazette
Darryl Wren	First Team	Football Gazette
Tim Sinclair	Second Team	Football Gazette
James Jenkins	Second Team	Football Gazette
Shane Tafoya	Second Team	Football Gazette
Darren Dawson	Third Team	Football Gazette
Ira McMillian	Honorable Mention	Football Gazette
Troy Wilson	Honorable Mention	Football Gazette

1989

John Roderique	First Team	Kodak College Division I
	First Team	Football Gazette
	Second Team	Associated Press
Ted Adams	Third Team	Football Gazette
James Gray	Third Team	Football Gazette

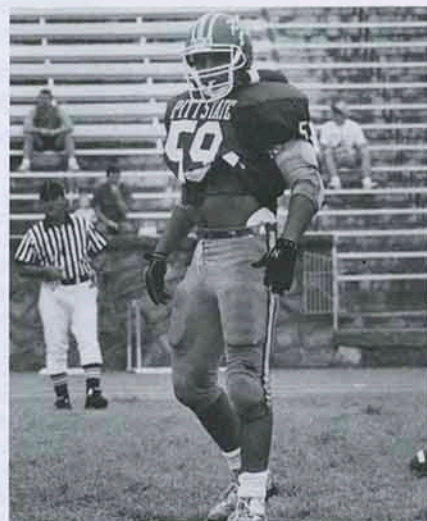

Shane Tafoya, a second-team All-American at inside linebacker last season as a junior, will lead an experienced Gorilla defense.

NAIA All-Americans

1988

Mike Meek	First Team
Jessie Wall	First Team
Troy Adams	Second Team
Blaise Bauer	Hon. Mention
John Roderique	Hon. Mention
Rick Tyson	Hon. Mention

1987

Troy Adams	First Team
Jesse Wall	First Team
Monte Weathers	First Team
Gene Stegeman	Second Team
Blaise Bauer	Hon. Mention
Jon Beal	Hon. Mention
Mike Bowman	Hon. Mention
Bob Schaller	Hon. Mention
Bryan Simonic	Hon. Mention
Kurt Thompson	Hon. Mention

1986

Sam Valentini	First Team
Bernard Brown	Second Team
Steve David	Hon. Mention
Todd Mayhew	Hon. Mention

1985

Tom Beebe	Second Team
Steve David	Hon. Mention

1984

Chris Grantham	First Team
Willie Brown	Second Team
John Stringer	Hon. Mention

1983

Sam Pittman	First Team
Howard Walker	Hon. Mention

1982

Mark Kilgore	First Team
Chuck Lunn	Second Team
Alvin Robertson	Hon. Mention

1981

Ron Freeman	First Team
John Pringle	Hon. Mention
Tom Stringer	First Team
Gene Wayenberg	Second Team

1980

Richard Overton	Hon. Mention
-----------------------	--------------

1979

Wilton Jones	Hon. Mention
Kevin Shipley	Hon. Mention

1978

Brian Byers	First Team
-------------------	------------

1977

Brian Byers	Second Team
-------------------	-------------

1976

Rex Garner	Hon. Mention
Steve Simmons	Hon. Mention

1975

Tim Anchors	Hon. Mention
Alan Spencer	Hon. Mention

1974

Albert Schmidt	Hon. Mention
----------------------	--------------

1973

Steve Howard	Hon. Mention
--------------------	--------------

1972

Mike Potchad	Hon. Mention
--------------------	--------------

1971

Charles Broyles	Hon. Mention
-----------------------	--------------

1970

John Peterson	First Team
---------------------	------------

1966

John Peterson	First Team
---------------------	------------

1965

Larry Basky	Hon. Mention
-------------------	--------------

Everett Deckard	Hon. Mention
-----------------------	--------------

Steve Eagan	Hon. Mention
-------------------	--------------

John Peterson	Hon. Mention
---------------------	--------------

1963

Larry Basky	Hon. Mention
-------------------	--------------

Craig Campbell	Hon. Mention
----------------------	--------------

1962

Tom Spiewak	First Team
-------------------	------------

1961

Jerry Archer	First Team
--------------------	------------

Richard Beal	First Team
--------------------	------------

Harlan Hess	First Team
-------------------	------------

Chuck Sturdevant	Hon. Mention
------------------------	--------------

1960

Jerry Archer	Second Team
--------------------	-------------

1957

Leonard Mansfield	Second Team
-------------------------	-------------

Tom Miller	Second Team
------------------	-------------

Academic Honorees

GTE/CoSIDA ACADEMIC ALL-AMERICA

1990

Mike Brockel	Second Team
James Jenkins	All-District 7

1989

Brett Potts	First Team
Steve Ginavan	All-District 7

1988

Mike Meek	Second Team
Brett Potts	Second Team
Steve Ginavan	All-District 7

NAIA SCHOLAR ATHLETES

(Referred to as NAIA Academic All-America until 1987)

1988

Scott Bailey	Jon Beal
Blaise Bauer	Gene Stegeman
Steve Ginavan	Blaise Bauer

1987

Don Johnson	Kurt Thompson
-------------	---------------

CENTRAL STATES INTERCOLLEGIATE CONFERENCE ALL-ACADEMIC TEAM

1984

Curtis Komhasu	1982
1983	Todd Butler
Mark McGivern	Dan Davenport

1982

Chuck Lunn	Steve Seeley
------------	--------------

GREAT PLAINS ATHLETIC CONFERENCE ALL-ACADEMIC TEAM

1975

John Cambron

1974

Jay Sperry

Missouri Intercollegiate Athletic Association

1990

Ronnie West WR
Tim Sinclair C
Kendall Gammon G
Jody Truitt TE
Darren Dawson RB
Ronald Moore RB
Troy Wilson DE
Phil McCoy DE
Shane Tafoya LB
Darryl Wren DB
Ira McMillian DB
Brian Hoover T
Jeff Mudhenke T
Jay Padden QB
Ky Kiger DT
Jamie Goodson LB
Mike Brockel G
Brian Pinamonti TE
James Jenkins PK
Kelly Lawson RB
Chris Hanna DT

1989

Jody Truitt TE
Kendall Gammon OL
Brian Hoover OL
Tim Sinclair OL
Darren Dawson RB
Jay Padden QB
Brett Potts DL
John Roderique LB
James Gray LB
Ted Adams DB
Darryl Wren DB
Kenny Davis RB
Troy Schwiegerath LB
John Steele DL
Ira McMillian DB
Steve Ginavan WR
Nathan Rather OL

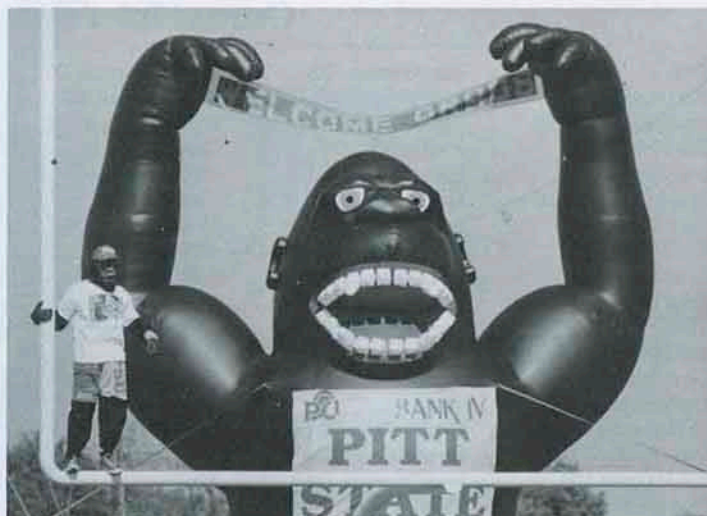

BANK IV GORILLA: Pittsburg's Bank IV began a new tradition at Pitt State home football games last year: erecting an intimidating 40-foot Gorilla at the northeast corner of Brandenburg Field/Carnie Smith Stadium. Pitt State's original mascot, Gus Gorilla, (standing on the goal post) is dwarfed by huge balloon.

Central States Intercollegiate Conference

1988

Ted Adams, DB
Blaise Bauer, TE
Wayne Kennedy, DL
Mike Meek, RB
Brett Potts, DL
John Roderique, LB
Rick Tyson, OL
Jesse Wall, OL
Scott Bailey, TE
Kenny Davis, RB
Dale Fuchs, OL
James Gray, LB
James Jenkins, PK
Donnie Johnson, DB
Scott Waner, OL
William Boston, DB
Derek Converse, DB
Kurt Friess, DL
Steve Ginavan, WR
Jay Padden, QB
Mike Reisig, DL
Kenny Vernon, RB
1987
Troy Adams, OL
Blaise Bauer, TE
Jon Beal, OL

Mike Bowman, K
Mike Meek, RB
Bob Schaller, DL
Bryan Simoncic, DB
Gene Stegeman, QB
Kurt Thompson, LB
Jesse Wall, OL
Monte Weathers, RB
Ted Adams, DB
Donnie Johnson, DB
Brett Potts, DL
Rick Tyson, OL
Scott Bailey, TE
Dale Fuchs, OL
Steve Ginavan, WR
Kevin Harkless, DB
Wayne Kennedy, DB
John Roderique, LB

1986

Ted Adams, DB
Kenny Allen, TE
Scott Bailey, LB
Blaise Bauer, WR
Jon Beal, OL
Tim Beck, DB
Mike Bowman, K

Bernard Brown, LB
Steve David, DL
Mark Lentz, DL
Rodney Lewallen, RB
Todd Mayhew, OL
Lee Meyers, LB
Bryan Simoncic, DB
1985

Tom Beebe, OL
Tim Beck, DB
Michael Bowman, K
Steve David, DL
Ted Frith, DB
Kris Kehl, TE
Dennis Kohler, WR/TE
Rodney Lewallen, RB
Bill Mounkes, WR
Bruce Stancell, RB
Gene Stegeman, QB
Kent Thompson, LB
Sam Valentini, OL
Monte Weathers, RS/RB
Roman Wiehebrink, DL

1984

Larry Audley, LB
Tom Beebe, OL

Willie Brown, RB
Steve David, DL
Chris Grantham, OL
Dave Hammons, P/K
Rob Kaelin, DB
Kris Kehl, TE
Dennis Kohler, WR
Bill Mounkes, WR
Terry Myers, DL
Steve Siebuhr, QB
Bruce Stancell, RB
John Stringer, OL
Kent Thompson, LB
Sam Valentini, OL
Monte Weathers, RB

1981

Jeff Cooper, LB
Ron Freeman, DL
Willie Fritz, DB
Mark Kilgore, LB
Chuck Lunn, DL
Nick Motosko, QB
Stan Patton, RB
Sam Pittman, DE
John Pringle, LB
Cebon Robinson, RB

1980

Joe Ballou, K
Jeff Cooper, LB
Ron Freeman, DL
Mark Kilgore, LB
Steve Krull, WR
Jim Mathews, DL
Ron McConnell, OL
Frank McLaurin, DB
Richard Overton, RB
John Pringle, DB
Bob Stringer, C
1979
Steve Bruce, OL
John Burke, LB
Rich Carter, DL
Willie Fritz, DL
Rick Gallagher, DL
Paul Gibson, DL
Mark Hittner, QB
Brett Holtom, DB
Wilton Jones, TE
Steve Krull, WR
Ron McConnell, OL
Randy Rodich, OL
Kevin Shipley, P

1978

John Burke, LB
Brian Byers, OT
Rick Gallagher, DE
Paul Gibson, DT
Mark Hittner, QB
Scott Janeway, DB
Wilton Jones, TE
1977
Steve Bruce, OG
Brian Byers, OT
Don Durkin, DB
Mark Lamb, C
Brian McDougal, DT
Richard Overton, RB
Pete Peltzer, TE
Rudy Polchlopek, DB
Kevin Shipley, DE
Greg Smith, RB
1976
Dan Bowden, LB
John Cambron, DE
Rex Garner, RB
Mark Mayo, OT
Steve Pazzie, LB
Pete Peltzer, OE
Steve Simmons, LB

Great Plains Athletic Conference

1975

Tim Anchors, LB
John Cambron, DE
Steve Foster, S
John Holland, FB
Steve Simmons, LB
George Voegli, T

1974

Tim Anchors, LB
1973
Gail Amett, T
Ken Manley, LB
Pat McGraw, G
Larry Redmon, FB

Chuck Smith, QB
Bill Townsley, HB
1972
Alan Spencer, E
Bill Townsley, HB

Rocky Mountain Athletic Conference

1971

Ron Capoccia, G
Steve Howard, FB
Jim Manley, G

1970

Rick Clark, QB
Larry Colley, HB
Bob Homer, G
Steve Howard, FB
Mike Potchad, T

1969

Rick Clark, QB
Bob Howard, FB
Herb Kersley, T
Bob Numrich, C
Mike Potchad, T

PSU All-Conference Honor Roll

Central Intercollegiate All-Conference

1968	Tom Gorman, QB	Craig Campbell, OT	Bill Brown, T	Charles Norris, HB	Bill Kiser, C
Jim Brennan, DE	Bill Hazzard, DE	C. Chancellor, DE	Eddie Carter, G	Tom Stahura, G	Dale Neth, E
Charles Broyles, DT	Charles Justice, OE	Chuck Howton, DB	Sam Carter, QB	1956	J.D. Shouse, T
Bob Homer, DG	Lewis Kalm, OT	Gene John, QB	Harlan Hess, T	Marvin Ackerson, G	1951
Bob Howard, FB	Fred Linebarger, LB	Gaylen McCubbin, OT	Lewis Holmes, G	Dennis Griffin, TE	Buddy Ball, QB
Fred Linebarger, LB	Gaylen McCubbin, FB	Gary Murkin, OE	Chuck Shelton, HB	Bill Samuels, HB	R. Coughenour, G
Gary Massey, OG	John Peterson, DT	1962	Gary Snadon, FB	Ted Stahura, G	Lon Farrell, G
Bob Numrich, C	Billy Rink, DB	Jerry Archer, LB	1959	Gene Wayneberg, FB	Paul Friskel, HB
Mike Potchad, OT	John Tripp, G	John Brunet, C	Moe Cotter, TE	1955	Bernard Hays, T
Greg Wells, DG	Dennis Watson, OE	Craig Campbell, DT	Eldon Danenhauer, TE	Marvin Ackerson, G	E. Hebenstrie, FB
1967	Gary Wilson, HB	Milton Fairbank, OT/DT	Bob Gromer, G	Bob Allen, T	David Kendall, C
Bill Atwell, C	1965	Bob Fulton, HB	Gene Irvin, G	Spencer Carter, HB	Tom Lester, E
Larry Beard, DE	Larry Basky, DB	Leroy Heusted, DHB	Paul Schleicher, T	Rex McDaniel, C	H.L. Perry, C
Larry Bowden, DG	John Calo, C	Gene John, DHB	Phil Vogrin, QB	Jim Schwind, TE	Dom Porretta, E
Jim Brennan, DE	Everett Deckard, OE	Tom Spiewak, OG/DG	Eddie West, HB	Ted Stahura, G	Jack Templin, T
Gene Dudley, OT	Steve Eagan, OT	1961	1958	Jim Troxel, G	1950
Bill Hazzard, OE	John Peterson, DT	Jerry Archer, C	Bob Allen, T	1954	Buddy Ball, QB
Fred Held, HB	1964	Richard Beal, T	Wayne Burnett, TE	Spencer Carter, HB	Harvey Drake, G
Bob Howard, OE	Larry Basky, C	Bill Beeson, G	John Levra, G	Bob Hill, T	Lon Farrell, G
Keith Just, DT	John Brunet, OG/DG	Eddie Carter, G	Virgil Pryor, TE	Bill Hollenbeck, C	David Kendall, C
Gary Massey, OG	Jerry Cummings, OE	Harlan Hess, T	Paul Schleicher, HB	Bill Robertson, FB	Tom Lester, E
Greg Ohmes, DG	Gene John, RB/DB	Tom Gosch, TE	1957	1953	1949
John Peterson, DT	Gaylen McCubbin, RB	Bill Presson, HB	Dick Adamson, HB	R. Coughenour, G	Gerald Beaman, TE
Mike Potchad, OT	Gary Murkin, OE	Bruce Roach, TE	Paul Crandell, TE	Bill Kiser, C	George Bogantie, FB
Bill Rink, DHB	Doug Potts, OT	Gary Snadon, FB	Carroll Cobble, TE	Don McWhirt, E	J.W. Brewington, G
Randy Whipple, OE	Bob Wilbert, OG	Phil Vogrin, QB	John Ewing, FB	Bill Robertson, FB	Ted Hoffman, HB
1966	Phil Young, DB	1960	Bob Gordon, C	1952	Jim Jolgen, T
Larry Beard, DB	1963	Richard Beal, T	Len Mansfield, T	R. Coughenour, C	Ray McDaniel, QB
Steve Eagan, OT	Larry Basky, DG		Tom Miller, G	Bernard Hays, T	

PSU Team Captains 1949-91

1991 Darren Dawson, Kendall Gammon, Brian Hoover, Ky Kiger, Phil McCoy, Brian Pinamonti, Shane Tafoya	1972 Ken Manley
1990 Kendall Gammon, Jay Padden, Ira McMillian, Tim Sinclair, Jody Truitt, Michael Wilber, Darryl Wren	1971 Robert Homer, Jim Manley, Albert Schmidt
1989 Kenny Davis, Steve Ginavan, Brett Potts, John Roderique	1970 Rick Clark, Herb Kersley
1988 Blaise Bauer, Donnie Johnson, Brett Potts, John Roderique, Jesse Wall	1969 Floyd May, Bob Numrich
1987 Troy Adams, Jon Beal, Bob Schaller, Bryan Simoncic, Gene Stegeman, Kurt Thompson, Monte Weathers	1968 Charles Broyles
1986 Tim Beck, Bernard Brown, Mark Lentz, Todd Mayhew, Bruce Stancell, Sam Valentini	1967 John Peterson, Fred Held
1985 Bruce Stancell, Tom Beebe, Sam Valentini, Kent Thompson	1966 A.J. Wachter, John Tripp
1984 Steve Siebuhr, Chris Grantham, John Stringer, Terry Myers, Larry Audley	1965 Larry Basky
1983 Greg Cobble, Howard Walker, Chris Grantham, Mark McGivern, Sam Pittman	1964 Gene John, Jerry Cummings, John Brunet, Phil Young
1982 Mark Kilgore, Chuck Lunn, Nick Motosko, Tom Stringer	1963 Craig Campbell
1981 Jeff Cooper, Ron Freeman, Stan Patton, Scott Zomes	1962 Tom Spiewak, Harlan Hess, Jerry Archer
1980 Jeff Cooper, Steve Krull, Richard Overton	1961 Lewis Holmes, Tom Gosch, Richard Beal
1979 Steve Bruce, Mark Hiitner	1960 Bill Brown
1978 Steve Bruce, Brian Byers	1959 Paul Schleicher, Eldon Danenhauer
1977 Don Durkin, Mark Lamb, Bob Long, Rudy Polchlopek	1958 John Levra
1976 Mark Mayo, Steve Pazzie, Steve Simmons	1957 Bill Samuels, Carroll Cobble
1975 Steve Simmons	1956 Marvin Ackerson, Bill Mosley
1974 Pat McGraw	1955 Marvin Ackerson, Jim Troxel
1973 Ken Manley, Charles Smith	1954 David Fowler, Bob Hill
	1953 Bob Coughenour
	1952 Bernard Hays
	1951 Tom Lester, Junior Rons
	1950 Paul Hutsey
	1949 Art Parkhurst, Jim Gumfory



Air Cross Trainer™ Love.

**JOCK'S
JN NITCH INC.**
SPORTING GOODS

*See us for the greatest
selection of Nikes and
Pitt State sportswear*

Jock's Nitch Sporting Goods

Pittsburg locations:
Meadowbrook Mall (231-9410)
Outlet Store at 523 N. Broadway

Parsons • Joplin • Miami • Independence
Emporia • Lawrence • Claremore

For the Tastes that Score Big,
**TOUCHDOWN
AT HARDEE'S!**



Before or after the game, cut into Hardee's to meet friends, talk over the game and enjoy an All American meal.

During breakfast hours, enjoy Hardee's homemade Rise and Shine™ buttermilk biscuits. For lunch or dinner, Hardee's thicker and juicier quarterpound burgers are a big hit every time.

So go out, look left, look right, then turn into Hardee's to catch a great meal.

Hardee's

1015 South Broadway
231-9007

All-Time PSU Records

TEAM RECORDS

(Includes Regular Season Games Only)

OFFENSE

Most Yards Gained, Game:
703 vs. Missouri Western - 1980
702 vs. Central Missouri State - 1989

Most Yards Gained, Season:
4971 - 1970 (11 games)
4907 - 1986 (10 games)
4653 - 1987 (9 games)

Most Yards Gained, Per Game:
517.0 - 1987 (9 games)

Most Total Plays, Season:
847 - 1970 (10 games)
846 - 1989 (11 games)

Most Total First Downs, Game:
38 vs. Wayne (NE) State - 1986

Most Total First Downs, Season:
282 - 1970 (11 games)

Most Yards Penalized, Game:
163 yards vs. Wayne (NE) State - 1986

Most Yards Penalized, Season:
982 (116 penalties) - 1986

Most Times Penalized, Game:
16 vs. Northwest Missouri State - 1983
16 vs. Missouri Southern - 1986

Most Times Penalized, Season:
116 - 1986

Most Fumbles, Game: 9 vs. Fort Hays St. - 1981

Most Fum. Lost, Game: 7 vs. Fort Hays St. - 1981

Most Fumbles, Season: 47 - 1986

Most Fumbles Lost, Season: 29 - 1978

Fewest Fumbles, Season: 16 - 1990

Fewest Fumbles Lost, Season: 8 - 1990

RUSHING

Most Yards Gained, Game:
590 vs. Fort Hays State - 1987
584 vs. Central Missouri State - 1989

Most Yards Gained, Season:
3946 - 1987 (9 games)

Most Yards Gained, Per Game:
438.4 - 1987 (9 games)

Most Attempts, Game:
87 vs. Central Missouri State - 1989

Most Attempts, Season: 743 - 1989 (11 games)

Most First Downs, Game:
27 vs. Fort Hays State - 1987
27 vs. Central Missouri State - 1989

Most First Downs, Season: 209 - 1987

Most Touchdowns, Game:
10 vs. Wayne (NE) State - 1987

Most Touchdowns, Season: 52 - 1987

PASSING

Most Yards, Game:
381 - vs. Fort Hays State - 1981

Most Yards, Season: 1656 - 1981

Most Attempts, Game:
53 - vs. Wayne (NE) State - 1984

Most Attempts, Season: 256 - 1983

Most Completions, Game:
28 - vs. Wayne (NE) State - 1984

Most Completions, Season: 125 - 1983

Most Yards Gained, Per Game: 179.5 - 1983

Most Interceptions Thrown, Game:
4 vs. Missouri-Rolla - 1980
4 vs. Washburn - 1981
4 vs. Missouri-Rolla - 1982
4 vs. Kearney State - 1983

PASSING (Con't)

Most Interceptions Thrown, Season:
18 - 1976, 1977, 1983

Fewest Interceptions Thrown, Season:
2 - 1986, 1987

Most First Downs, Game: 14 vs. Washburn - '83

Most First Downs, Season: 91 - 1983

Most Touchdowns, Game:
4 vs. Fort Hays State - 1988

Most Touchdowns, Season: 18 - 1970

SCORING

Most Points, Game: 152 vs. Springfield - 1912
(Modern) 76 vs. Wayne (NE) State - 1987

Most Points, Season: 435 - 1986

Most Touchdowns, Game:
19 vs. Springfield - 1912

Most Touchdowns, Season: 58 - (Four Times)
1987 (9 games) 1986 (10 games)
1970 (11 games) 1989 (11 games)

Most Points Per Game: 47.1 - 1987

DEFENSE

Fewest Total Yards Allowed, Game:
24 vs. Wayne (NE) State - 1981

Fewest Total Yards Allowed, Season: 1691 - '87

Most Total Yards Allowed, Game:
606 vs. Fort Hays State - 1985

Most Total Yards Allowed, Season: 3742 - 1983

Most Points Allowed, Game:
107 vs. College of Emporia - 1910
(Modern) 62 vs. Missouri-Rolla - 1962

Most Points Allowed, Season: 286 - 1978

Fewest Points Allowed, Season: 25 - 1961

RUSHING DEFENSE

Fewest Yards Allowed, Game:
-66 vs. Wayne (NE) State - 1986

Fewest Yards Allowed, Season: 552 - 1982

Most Yards Allowed, Game:
377 vs. Missouri-Rolla, 1984

Most Yards Allowed, Season: 2282 - 1974

PASSING DEFENSE

Most Interceptions, Game:
6 vs. Central Missouri State - 1989

Most Interceptions, Season:
24 - (10 games - 1986)
24 - (11 games - 1961)

Fewest Yards Allowed, Game:
4 vs. Wayne (NE) State - 1981

Fewest Yards Allowed, Season: 665 - 1961

Most Yards Allowed, Game:
464 vs. Fort Hays State - 1985

Most Yards Allowed, Season: 2029 - 1980

MISCELLANEOUS RECORDS

Most Consecutive Victories: 18 - 1960-62

Most Consecutive Regular Season Victories:
45 - September 28, 1985-present

Most Consecutive Shutouts: 6 - 1951

Most Consecutive Losses: 9 - 1978

Most Consecutive Ties: 2 - 1939, 1941

Most Victories, Season: 12 - 1989 (Playoffs included)

Most Victories, Regular Season: 11 - 1989

Most Shutouts, Season: 7 - 1961

Fewest Victories, Season: 0 - 1928

Most Losses, Season: 9 - 1978

Most Ties, Season: 3 - 1941, 1946

MISC. RECORDS (Con't)

Best Won-Loss Percentage (Playoffs included):
1.000 (11-0-0) - 1957, 1961
1.000 (6-0-0) - 1943

Worst Won-Loss Percentage: .000 (0-7-0) - 1928

Largest Margin of Victory:
152 (152-0) vs. Springfield - 1912
(Modern) 70 (76-6) vs. Wayne (NE) State - 1987

Largest Margin of Defeat:
107 (107-0) vs. College of Emporia - 1910
(Modern) 53 (53-0) vs. Univ. of Arkansas - 1936

INDIVIDUAL RECORDS

OFFENSE

Most Plays
Season: 335 - Mark Hittner - 1979
Career: 1098 - Mark Hittner - 1976-79

Most Yards Gained - Total Offense
Game: 311 - Rick Clark - 1969-70
Season: 2028 - Mark Hittner - 1979
Career: 5845 - Mark Hittner - 1976-79

Most Yards Gained Per Game - Total Offense
Season: 184.4 - Mark Hittner - 1979
Career: 146.1 - Mark Hittner - 1976-79

RUSHING

Rushing Attempts
Game: 41 - Larry Redmon vs. So. Colorado - 1973
Season: 272 - Steve Howard - 1970
Career: 779 - Richard Overton - 1977-80

Most Yards Gained - Rushing
Game: 265 - Willie Brown vs. Emporia St. - 1984
Season: 1568 - Steve Howard - 1970
Career: 3704 - Richard Overton - 1977-80

Most Yards Gained Per Game
Season: 155.8 - Monte Weathers - 1987
Career: 112.1 - Darren Dawson - 1989-present

Most Yards Gained Per Carry
Season: 9.76 - Monte Weathers - 1986
Career: 9.53 - Monte Weathers - 1984-87

Most Touchdowns Scored By Rushing
Game: 5 - Richard Overton vs. MO Western - 1979
Season: 20 - Richard Overton - 1979
Career: 47 - Richard Overton - 1977-80

PASSING

Passing Attempts
Game: 43 - Steve Siebuhr vs. Kearney State - 1983
Season: 218 - Mark Hittner - 1979
Career: 741 - Mark Hittner - 1976-79

Most Passes Completed
Game: 24 - Steve Siebuhr vs. Wayne (NE) State - 1984
Season: 101 - Steve Siebuhr - 1983
Career: 325 - Mark Hittner - 1976-79

Most Yards Gained - Passing
Game: 311 - Rick Clark vs. Emporia State - 1969
Season: 1502 - Mark Hittner - 1978
Career: 4830 - Mark Hittner - 1976-79

INDIVIDUAL RECORDS

PASSING (Con't)

Most Touchdowns Passing

Game: 3 - Dennis Harvey vs. So. Colorado - 1972
Jay Padden vs. Fort Hays State - 1988
vs. Central Missouri - 1989
vs. Northeast Missouri - 1990

Season: 15 - Rick Clark - 1970
Career: 30 - Jay Padden - 1987-90

Most Yards Gained Per Game

Season: 141.1 - Steve Siebuhr - 1983
Career: 124.3 - Mark Hittner - 1976-79

Most Interceptions Thrown

Season: 14 - Mark Hittner - 1977
Career: 38 - Mark Hittner - 1976-79

Completion Percentage (min. 5 per game)

Season: 58.9 - Sam Carter (33-56) - 1960
Career: 54.5 - Jay Padden (181-332) - 1987-90

Best Average Per Completion (min. 5 per game)

Season: 20.96 - Nick Motosko (47-985) - 1981
Career: 18.65 - Nick Motosko (132-2462) - 79-82

RECEIVING

Receptions

Game: 11 - Mike Powell vs. So. Colorado - 1972
Season: 46 - Greg Cobble - 1983
Career: 92 - Wilton Jones - 1976-79

Most Yards Gained

Game: 215 - Gene Wayenberg
vs. Missouri Western - 1980
Season: 1,015 - Gene Wayenberg - 1981
Career: 1,718 - Gene Wayenberg - 1980-81

Most Touchdown Passes Caught

Game: 4 - Scott Bailey vs. Fort Hays State - 1988
Season: 10 - Bruce Roach - 1960
Gene Wayenberg - 1981
Career: 14 - Alan Spencer - 1969-72
Gene Wayenberg - 1980-81

Best Average Per Catch

Season: 40.0 yards - Blaise Bauer - 1986
Career: 27.7 yards - Blaise Bauer - 1985-88

Most Yards Per Game

Season: 93.7 yards - Gene Wayenberg - 1981
Career: 88.6 yards - Gene Wayenberg - 1980-81

SCORING

Most Points Scored

Game: 30 - Richard Overton
vs. Missouri Western - 1979
Season: 120 - Richard Overton - 1979
Career: 282 - Richard Overton - 1977-80

Most Touchdowns Scored

Game: 5 - Richard Overton
vs. Missouri Western - 1970
Season: 21 - Richard Overton - 1979
Career: 47 - Richard Overton - 1977-80

Most Extra Points, Kicking

Game: 9 - Raymond Harvey
vs. Missouri Western - 1970
Season: 49 - Raymond Harvey - 1970
Career: 121 - James Jenkins - 1988-present

Most Field Goals Made

Game: 3 - Joe Ballou vs. Southwest MO - 1979
3 - James Jenkins vs. Lincoln - 1988
Season: 10 - Mike Bowman - 1986
Career: 22 - Mike Bowman - 1984-87
22 - James Jenkins - 1988-present

Total Points, Kicking

Game: 13 - Joe Ballou vs. Southwest Missouri State
1979 (3 FG, 4 PAT)
- James Jenkins vs. Lincoln - 1988
(3 FG, 4 PAT)
- James Jenkins vs. Washburn - 1989
(2 FG, 7 PAT)
Season: 76 - Mike Bowman - 1986
Career: 187 - James Jenkins - 1988-present

PUNTING/RETURNS

Most Punts

Season: 64 - Gene Wayenberg - 1981
Career: 152 - Kevin Shipley - 1977-80

Best Average Per Punt

Season: 40.9 - Kevin Shipley - 1977
Career: 40.4 - Kevin Shipley - 1977-80

Punts Returned

Season: 33 - Brent Smotherman - 1982
Career: 51 - Monte Weathers - 1984-87
Most Touchdowns Season: 2 - Steve Ginavan
1989

Best Punt Return Average (min. 1.2 per game)

Season: 16.9 - Ronnie West - 1990
Career: 16.9 - Ronnie West - 1990-present

RETURNS (Con't)

Kickoff Returns

Season: 27 - Monte Weathers - 1985
Career: 84 - Monte Weathers - 1984-87
Most Touchdowns Season: 2 - Bruce Cato - 1974

Kickoff Return Average (min. 1.2 per game)

Season: 31.9 - Bill Presson - 1960
Career: 29.8 - Ronnie West - 1990-pres.

DEFENSE

Most Passes Intercepted

Game: 3 - Mark Kilgore vs. Missouri-Rolla - 1981
Rob Kaelin vs. NW Missouri - 1983
Season: 8 - Rob Kaelin - 1983
Career: 17 - Ted Adams 1986-89

Most Tackles

Game: 16 - Mark Kilgore vs. NW Missouri State -
1981
- Michael Wilbur vs. Washburn - 1988
Season: 126 - John Roderique - 1989
Career: 305 - John Roderique - 1986-89

LONGEST & BEST

Longest Run from Scrimmage: 90 yards,
Dick Colliver, vs. Emporia State, 1960

Longest Pass from Scrimmage: 92 yards,
Craig Kelley to Gene Wayenberg,
vs. Northwest Missouri, 1980

Longest Field Goal: 60 yards,
Kevin Shipley, vs. Kearney State, 1977

Longest Punt: 79 yards,
Kevin Shipley, vs. NW Missouri, 1979

Longest Kickoff Return: 109 yards*
Ronnie West, vs. NW Missouri, 1990
103 yards*
Bud Koehler vs. Evansville, 1949

* Officially recorded as 100 yards per NCAA

Longest Punt Return: 86 yards,
Ron Commons, vs. Fort Hays, 1968

Longest Interception Return: 89 yards,
Archie Ringenberg, vs. Linfield, 1961

Longest Fumble Return: 68 yards,
Ron Commons, vs. Washburn, 1971



DAYLIGHT DONUTS

Home

231-0570
1102 S. Broadway

232-9460

231-0578
2204 N. Broadway

Levi's

NIKE®

LOWE
Line Boats

1,000 GUNS

John's Sport Center

1806 NORTH BROADWAY
316 231-7740

All-Time PSU Records

RUSHING

Career Yards	Att	Yards
1. Richard Overton, 1977-80	779	3704
2. Monte Weathers, 1984-87	335	3192
3. Bruce Stancell, 1983-86	532	2750
4. Darren Dawson, 1989-pres	300	2354
5. Steve Howard, 1970-71	511	2352
6. Bob Howard, 1967-69	538	2319
7. Albert Schmidt, 1968-71	442	2152
8. Willie Brown, 1981-84	366	2047
9. Mike Meek, 1985-88	260	1896
10. Rod Lewallen, '81-82; 85-86	274	1870
11. Kenny Davis, 1985-89	333	1864
12. Rex Garner, 1975-76	385	1786
13. Paul Schleicher, 1956-59	322	1624
14. Gary Snadon, 1958-61	342	1559
15. Stan Patton, 1979-81	362	1559
16. Gene Stegeman, 1984-87	409	1517
17. Gaylen McCubbin, 1962-66	347	1485
18. Ronald Moore, 1989-pres	207	1395
19. Kelly Lawson, 1987-90	227	1382
20. Gary Wilson, 1963-66	267	1382

Single Season Yards	Year	Att.	Yards
1. Steve Howard	1970	272	1568
2. Monte Weathers	1987	150	1402
3. Monte Weathers	1986	128	1250
4. Mike Meek	1988	173	1186
5. Darren Dawson	1989	150	1184
6. Willie Brown	1984	194	1183
7. Darren Dawson	1990	150	1170
8. Richard Overton	1979	242	1160
9. Bob Howard	1969	221	1083
10. Richard Overton	1980	214	1046
11. Ronald Moore	1990	159	1013
12. Bruce Stancell	1985	197	1006
13. Kenny Davis	1989	200	1006
14. Rex Garner	1976	185	931
15. Albert Schmidt	1970	147	920
16. Bob Howard	1968	227	876
17. Rex Garner	1975	200	855
18. Bruce Stancell	1986	147	819
19. Bruce Stancell	1984	165	818
20. Paul Schleicher	1959	134	797

Career Attempts

1. Richard Overton, 1977-80	779
2. Bob Howard, 1967-69	538
3. Bruce Stancell, 1983-86	532
4. Steve Howard, 1970-71	511
5. Albert Schmidt, 1968-71	442
6. Gene Stegeman, 1984-87	409
7. Rex Garner, 1975-76	385
8. Willie Brown, 1981-84	366
9. Stan Patton, 1979-81	362
10. Gary Snadon, 1958-61	342

Single Season Attempts	Year	Att.
1. Steve Howard	1970	272
2. Richard Overton	1979	242
3. Steve Howard	1971	239
4. Bob Howard	1968	227
5. Bob Howard	1969	221
6. Richard Overton	1980	214
7. Kenny Davis	1989	200
7. Rex Garner	1975	200
9. Bruce Stancell	1985	197
10. Willie Brown	1984	194

Career Average Per Carry (min. 100 attempts)

1. Monte Weathers, 1984-87	9.53
2. Kenny Vernon, 1987-88	8.49
3. Darren Dawson, 1988-pres	7.85
4. Mike Meek, 1985-88	7.29
5. Rodney Lewallen, 1981-82; 85-86	6.82
6. Ronald Moore, 1989-pres	6.74
7. Kelly Lawson, 1987-90	6.09
8. Kenny Davis, 1985-89	5.60
9. Willie Brown, 1981-84	5.59
10. Bob Fulton, 1960-62	5.54

Single Season Average Per Carry

(min. 50 attempts)	Year	Att.	Avg.
1. Monte Weathers	1986	128	9.76
2. Monte Weathers	1987	150	9.35
3. Mike Meek	1987	85	8.47
4. Darren Dawson	1989	150	7.89
5. Darren Dawson	1990	150	7.80
5. Kenny Vernon	1988	73	7.56
6. Rodney Lewallen	1985	76	7.33
7. Kenny Davis	1988	76	7.09
8. Rodney Lewallen	1986	80	6.95
9. Mike Meek	1988	173	6.86
10. Rodney Lewallen	1982	98	6.51

Career Average Per Game

	Games	Avg.
1. Darren Dawson, 1989-pres	21	112.1
2. Steve Howard, 1970-71	21	112.0
3. Rex Gardner, 1975-76	19	94.0
4. Richard Overton, 1977-80	41	90.3
5. Willie Brown, 1981-84	23	89.0
6. Monte Weathers, 1984-87	37	86.3
7. Bob Howard, 1967-69	29	80.0
8. Bruce Stancell, 1983-86	35	78.6

Single Season Average Per Game

	Year	Games	Avg.
1. Monte Weathers	1987	9	155.8
2. Steve Howard	1970	11	142.5
3. Mike Meek	1988	9	131.8
4. Willie Brown	1984	9	131.4
5. Monte Weathers	1986	10	125.0
6. Darren Dawson	1990	10	117.0
7. Richard Overton	1979	10	116.0

Career Touchdowns

(records prior to 1960 incomplete)	TD's
1. Richard Overton, 1977-80	47
2. Monte Weathers, 1984-87	38
3. Gene Stegeman, 1984-87	37
4. Darren Dawson, 1989-pres	30
5. Bruce Stancell, 1983-86	28
6. Paul Schleicher, 1957-59	27
7. Bob Howard, 1967-69	27
8. Rick Clark, 1969-70	22
9. Jay Padden, 1987-90	21
9. Steve Howard, 1970-71	21
9. Bob Fulton, 1960-62	21

Single Season Touchdowns

(records prior to 1960 incomplete)	
1. Richard Overton	1979
2. Darren Dawson	1989
2. Monte Weathers	1987
4. Monte Weathers	1986
5. Paul Schleicher	1959
6. Bob Howard	1969
6. Gene Stegeman	1987

PASSING

Career Yardage	Comp-Att	Yards
1. Mark Hittner, 1976-79	325-741	4830
2. Jay Padden, 1987-90	181-332	2971
3. Nick Motosko, 1979-82	132-295	2462
4. Rick Clark, 1969-70	185-368	2355
5. Steve Siebuhr, 1983-84	173-324	2259
6. Gene Stegeman, 1984-87	139-292	2167
7. Phil Vogrin, 1959-62	135-289	2033
8. Chuck Smith, 1971-73	113-270	1846
9. Dennis Harvey, 1971-73	108-278	1482
10. Tom Gorman, 1965-67	100-221	1384

Single Season Yardage	Com-Att	Yards
1. Mark Hittner	1978	91-181
2. Steve Siebuhr	1983	101-199
3. Mark Hittner	1979	90-210
4. Mark Hittner	1977	92-218
5. Rick Clark	1970	97-181
6. Jay Padden	1990	72-129
7. Nick Motosko	1982	70-150
8. Rick Clark	1969	88-187
9. Tom Gorman	1967	74-146
10. Nick Motosko	1981	47-110

Career Attempts

	Att.
1. Mark Hittner, 1976-79	741
2. Rick Clark, 1969-70	368
3. Jay Padden, 1987-90	332
4. Steve Siebuhr, 1983-84	324
5. Nick Motosko, 1979-82	295
6. Gene Stegeman, 1984-87	292
7. Phil Vogrin, 1959-62	289
8. Dennis Harvey, 1971-73	278

Career Completions

	Comp
1. Mark Hittner, 1976-79	325
2. Rick Clark, 1969-70	185
3. Jay Padden, 1987-90	181
3. Steve Siebuhr, 1983-84	173
4. Gene Stegeman, 1984-87	139
5. Phil Vogrin, 1959-62	135
6. Nick Motosko, 1979-82	132
7. Chuck Smith, 1971-73	113

Single Season Attempts

	Year	Att.
1. Mark Hittner	1977	218
2. Mark Hittner	1979	210
3. Steve Siebuhr	1983	199
4. Rick Clark	1969	187
5. Mark Hittner	1978	181
5. Rick Clark	1970	181
7. Nick Motosko	1982	150

Single Season Completions

	Year	Comp.
1. Steve Siebuhr	1983	101
2. Rick Clark	1970	97
3. Mark Hittner	1977	92
4. Mark Hittner	1978	91
5. Mark Hittner	1979	90
6. Rick Clark	1969	88
7. Tom Gorman	1967	74

All-Time PSU Records

79

PASSING (CON'T)

Career Completion Percentage

	Comp-Att	Pct.
1. Jay Padden, 1987-90	181-332	.5452
2. Steve Siebuhr, 1983-84	173-324	.5340
3. Sam Carter, 1959-60	38-75	.5067
4. Rick Clark, 1969-70	185-368	.5027
5. Gene Stegeman, 1984-87	139-292	.4760
6. Phil Vogrin, 1959-62	142-310	.4581
7. Ron Vignery, 1962-65	109-239	.4561
8. Tom Gorman, 1965-67	100-221	.4525
9. Nick Motosko, 1979-82	132-295	.4474
10. A.J. Wachter, 1966-69	91-206	.4417

Single Season Completion Percentage

(Min. 50 Attempts)	Year	Com-Att.	Pct.
1. Sam Carter	1960	33-56	.5893
2. Jay Padden	1989	56-96	.5833
3. Steve Siebuhr	1984	72-125	.5760
4. Jay Padden	1990	72-129	.5581
5. Rick Clark	1970	97-181	.5359
6. Gene Stegeman	1987	47-90	.5222
7. Steve Siebuhr	1983	101-199	.5075
8. Chuck Smith	1972	54-107	.5047

Career Touchdowns

	TD's
1. Jay Padden, 1987-90	30
2. Rick Clark, 1969-70	21
3. Gene Stegeman, 1984-87	20
3. Nick Motosko, 1979-82	20
5. Mark Hittner, 1976-79	18

Single Season Touchdowns

1. Rick Clark	1970	15
2. Jay Padden	1990	13
3. Nick Motosko	1982	11
4. Jay Padden	1988	10
4. Steve Siebuhr	1983	10

Career Average Per Completion

	YPC
1. Nick Motosko, 1979-82	18.65
2. Craig Kelley, 1980-81	18.39
3. Sam Carter, 1959-60	17.37
4. Jay Padden, 1987-90	16.41
5. Chuck Smith, 1971-73	16.34
6. Gene Stegeman, 1984-87	15.59
7. Raymond Harvey, 1971-72	15.04

Single Season Average Per Completion

(Min. 25 Completions)	Year	YPC
1. Nick Motosko	1981	20.96
2. Gene Stegeman	1986	19.28
3. Craig Kelley	1980	18.60
4. Jay Padden	1988	17.18
5. Phil Vogrin	1959	17.15
6. Sam Carter	1960	16.94
7. Jay Padden	1990	16.89



Padden



Bauer

RECEIVING

Career Yardage

	No.	Yards
1. Gene Wayenburg, 1980-81	68	1718
2. Wilton Jones, 1976-79	92	1405
3. Alan Spencer, 1971-72	62	1241
4. Mike Powell, 1969-72	85	1185
5. Randy Whipple, 1967-70	71	1026
6. Greg Cobble, 1981-83	59	1001
7. Steve Ginavan, 1987-89	57	940
8. Bill Mounkes, 1983-85	52	923
9. Blaise Bauer, 1985-88	32	887
10. Greg Smith, 1977-78	55	886

Single Season Yardage

1.	Gene Wayenburg	1981	41	1015
2.	Ronnie West	1990	35	735
3.	Gene Wayenburg	1980	27	703
4.	Alan Spencer	1972	36	678
5.	Greg Cobble	1983	46	646
6.	Alan Spencer	1971	26	563
7.	Greg Smith	1977	32	465
8.	Randy Whipple	1969	34	457
9.	Galen Lewis	1978	28	438
10.	Wilton Jones	1979	32	426

Career Receptions

	No.
1. Wilton Jones, 1976-79	92
2. Mike Powell, 1969-72	85
3. Randy Whipple, 1967-70	71
4. Gene Wayenburg, 1980-81	68
5. Alan Spencer, 1971-72	62
6. Greg Cobble, 1981-83	59
7. Steve Ginavan, 1987-89	57
8. Albert Schmidt, 1968-71	56
9. Greg Smith, 1977-78	55
10. Pete Peltzer, 1976-77	53

Single Season Receptions

	Year	No.
1. Greg Cobble	1983	46
2. Gene Wayenburg	1981	41
3. Alan Spencer	1972	36
4. Ronnie West	1990	35
5. Randy Whipple	1969	34
6. Greg Smith	1977	32
6. Wilton Jones	1979	32
8. G.C. Neloms	1982	28
8. Wilton Jones	1978	28

Career Average (minimum 30 receptions)

	No.	Avg.
1. Blaise Bauer, 1985-88	32	27.7
2. Gene Wayenburg, 1980-81	68	25.3
3. Ronnie West, 1990-pres	35	21.0
4. Galen Lewis, 1977-79	34	20.02
5. Alan Spencer, 1971-72	62	20.01
6. Steve Krull, 1979-80	37	18.4
7. Bill Mounkes, 1983-85	52	17.8
8. Greg Cobble, 1981-83	59	17.0
9. Steve Ginavan, 1987-89	57	16.5
10. Greg Smith, 1977-78	55	16.1

Single Season Average (min. 10 receptions)

	Year	No.	Avg.
1. Blaise Bauer	1986	10	40.0
2. Greg Cobble	1982	12	28.7
3. Blaise Bauer	1988	10	26.9
4. Gene Wayenburg	1980	27	26.0
5. Galen Lewis	1979	12	25.4
6. Gene Wayenburg	1981	41	24.8

7. Alan Spencer	1971	26	21.7
8. Ronnie West	1990	35	21.0
9. Bill Mounkes	1983	15	20.6
10. Bill Mounkes	1984	14	20.5

Career Touchdowns

	TD's
1. Gene Wayenburg, 1980-81	14
1. Alan Spencer, 1969-72	14
3. Bill Mounkes, 1983-85	13
3. Randy Whipple, 1967-70	13
5. Blaise Bauer, 1985-88	12

Single Season Touchdowns

1. Bill Roach	1960	10
1. Gene Wayenburg	1981	10
3. Ronnie West	1990	9
3. Alan Spencer	1971	9
5. Bill Mounkes	1985	6
5. Bill Mounkes	1983	6

TOTAL OFFENSE

Career

	Pass	Rush	Total
1. Mark Hittner, 1976-79	4830	782	5612
2. Jay Padden, 1987-90	2971	959	3930
3. Richard Overton, 77-80	0	3704	3704
4. Gene Stegeman, 84-87	2167	1517	3684
5. Rick Clark, 1969-70	2355	1124	3479
6. Monte Weathers, 84-87	262	3192	3454
7. Nick Motosko, 1979-82	2462	705	3167
8. Bruce Stancell, 1983-86	0	2750	2750
9. Steve Siebuhr, 1983-84	2259	376	2635
10. Phil Vogrin, 1959-62	2033	534	2567

Season

1.	Rick Clark	1970	1251	624	1875
2.	Mark Hittner	1978	1502	323	1825
3.	Mark Hittner	1979	1406	389	1795
4.	Gene Stegeman	1986	829	782	1611
5.	Steve Siebuhr	1983	1411	194	1605
6.	Rick Clark	1969	1104	500	1604
7.	Steve Howard	1970	0	1568	1568
8.	Monte Weathers	1987	63	1402	1465
9.	Jay Padden	1990	1216	210	1426
10.	Monte Weathers	1986	148	1250	1398

SCORING

Career

	TD	1XP	2XP	FG	Pts.
1. R. Overton, 77-80	47	0	0	0	282
2. M. Weathers, 84-87	39	0	0	0	234
3. G. Stegeman, 84-87	37	0	3	0	228
4. J. Jenkins, 88-pres	0	121	0	22	187
5. D. Dawson, 88-pres	30	0	0	0	180
6. G. Wilson, 63-66	17	68	0	2	176
7. B. Stancell, 83-86	28	0	3	0	174
8. P. Schleicher, 56-59	27	3	2	0	169
9. M. Bowman, 85-87	0	99	0	22	165
10. B. Howard, 67-69	27	0	1	0	164

Single Season

1. Richard Overton	79	20	0	0	0	120
2. Darren Dawson	'89	18	0	0	0	108
2. Monte Weathers	'87	18	0	0	0	108
4. Monte Weathers	'86	17	0	0	0	102
5. Paul Schleicher	'59	15	2	0	0	92
6. Bob Howard	'69	14	0	1	0	86
7. Gene Stegeman	'87	14	0	0	0	84
8. Gary Wilson	'66	9	24	0	1	81

All-Time PSU Records

KICK SCORING

Career Points

	XP	FG	Total
1. James Jenkins, 1988-pres	121	22	187
2. Mike Bowman, 1985-87	99	22	165
3. Joe Ballou, 1977-80	104	17	155
4. Dave Hammons, 1981-84	78	10	108
5. Raymond Harvey, 69-70	83	3	92

Career Extra Points

	XP
1. James Jenkins, 1988-pres	121
2. Joe Ballou, 1977-80	104
3. Mike Bowman, 1985-87	99
4. Raymond Harvey, 1969-70	83
5. Dave Hammons, 1981-84	78

Career Field Goals

	FG
1. James Jenkins, 1988-pres	22
1. Mike Bowman, 1985-87	22
3. Joe Ballou, 1977-80	17
4. Dave Hammons, 1981-84	10

Single Season Points

	Yr.	XP	FG	Total
1. Mike Bowman	1986	46	10	76
2. James Jenkins	1990	46	7	67
3. James Jenkins	1988	41	8	65
4. Mike Bowman	1987	41	6	59
5. Joe Ballou	1979	35	7	56

Single Season Extra Points

	Year	XP
1. Raymond Harvey	1970	49
2. James Jenkins	1990	46
2. Mike Bowman	1986	46
4. James Jenkins	1988	41
4. Mike Bowman	1987	41

Single Season Field Goals

	Year	FG
1. Mike Bowman	1986	10
2. James Jenkins	1988	8
3. James Jenkins	1990	7
3. James Jenkins	1989	7
3. Joe Ballou	1979	7

PUNT RETURNS (1976-89)

Career Average

(minimum 8 returns)	No.	Yds.	Avg.
1. Ronnie West, 1990-pres	23	388	16.87
2. Monte Weathers, 84-87	51	632	12.39
3. Donnie Johnson, 1987-88	11	134	12.18
4. Steve Ginavan, 1987-89	57	675	11.84
5. Scott Janeway, 1976-78	9	92	10.22

Single Season Average

(min. 5 returns)	Year	No.	Yds.	Avg.
1. Ronnie West	1990	23	388	16.87
2. Monte Weathers	1987	11	170	15.45
3. Steve Ginavan	1989	29	419	14.45
4. Scott Janeway	1978	5	67	13.40
5. Steve Ginavan	1987	7	87	12.43

KICKOFF RETURNS (1976-89)

Career Average

(minimum 8 returns)	No.	Yds.	Avg.
1. Rodney Lewallen, 81-82	8	270	33.75
2. Ronnie West, 1990-pres	15	447	29.80
3. Art Flaniken, 1977-78	23	556	24.17
4. Nick Motosko, 1979	14	323	23.07
5. Bill Hickey, 1976	15	333	22.20

Season Average

(min. 5 returns)	Year	No.	Yds.	Avg.
1. Rodney Lewallen	1981	6	188	31.33
2. Ronnie West	1990	15	447	29.80
3. Bruce Stancell	1984	7	185	26.43
4. Art Flaniken	1978	10	256	25.60
5. Monte Weathers	1986	21	535	25.48

PUNTING

Career Average

	No.	Yds.	Avg.
1. Kevin Shipley, 1977-80	152	6142	40.41
2. George Voegeli, 1974-75	66	2508	38.00
3. Dave Hammons, 1981-84	139	5207	37.46
4. Gaylen McCubbin, '63-66	144	5173	35.92
5. Mike Bowman, 1984-87	81	2880	35.55

Single Season Average

(min. 20 attempts)	Year	No.	Yds.	Avg.
1. Kevin Shipley	1977	52	2127	40.90
2. Kevin Shipley	1979	53	2144	40.45
3. George Voegeli	1975	50	1982	39.64
4. Kevin Shipley	1978	39	1534	39.33
5. Dave Hammons	1983	55	2108	38.33



Jenkins

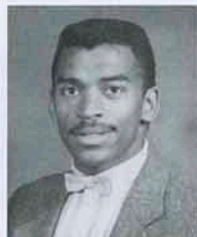

Weathers

CALL COLDWELL BANKER

COLDWELL BANKER JIM BISHOP & ASSOCIATES



Becky Rogers 231-9097
 Don Close 231-0054
 Marianne Wachter 231-5885
 Phyllis Powell 231-4584
 Paula Collins 232-5739
 Sandra Emerson 231-6819
 Jim Bishop, Broker 231-8978



Go Pitt State!!



COLDWELL BANKER
 JIM BISHOP &
 ASSOCIATES
 908 S. BROADWAY
 231-4370



Expect the best.™

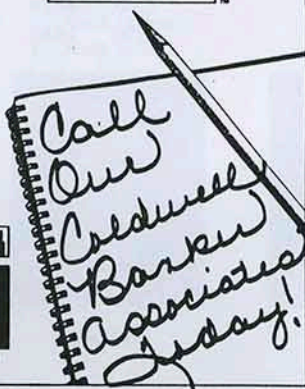

Team Records

Most Victories in a Season

12, Pittsburg State, 1989, 1990

Most Consecutive Victories

27, Northeast, 1931-35

Most Defeats in a Season

11, Lincoln, 1976; Northwest, 1978; Lincoln, 1981

Most Consecutive Defeats

28, Lincoln, 1976-78

Most Points Scored

Game: 94, Southwest MO, 9-24-27 vs. Southwest Baptist
Season: 429, Pittsburg State, 1989

Most Touchdowns Scored

Game: 15, Southwest MO, 9-24-27 vs. Southwest Baptist
Season: 58, Pittsburg State, 1989

Most Conversions Kicked

Game: 9, Northwest, 9-22-73 vs. Peru State; Southwest MO, 11-13-76 vs. Lincoln; Northeast, 10-23-82 vs. Northwest; Northeast 11-6-82 vs. Lincoln
Season: 50, Northeast, 1982

Most Total First Downs

Game: 35, Northwest, 11-5-77 vs. Lincoln
Season: 272, Northeast, 1985

Most Total Offensive Plays

Game: 99, Northwest, 11-5-77 vs. Lincoln; Northeast 10-5-85 vs. Southeast
Season: 874, Northeast, 1985

Most Yards Total Offense

Game: 702, Pittsburg State, 10-14-89 vs. Central
Season: 5,185, Northeast, 1985

Most Yards Gained Rushing

Game: 568, Pittsburg State, 10-14-89 vs. Central
Season: 3,853, Pittsburg State, 1989

Most Touchdowns Rushing

Game: 8, Northeast, 11-12-60 vs. Missouri-Rolla
Season: 46, Pittsburg State, 1989

Most Pass Attempts

Game: 71, Northeast, 11-9-85 vs. Central State Ohio
Season: 516, Northeast, 1985

Most Pass Completions

Game: 37, Northeast, 11-20-82 vs. Mankato State
Season: 290, Northeast, 1985

Most Yards Gained Passing

Game: 472, Northeast, 11-20-82 vs. Mankato State
Season: 3,796, Northeast, 1985

Most Touchdowns Passing

Game: 6, Central, vs. Lincoln, 1987
Season: 32, Northeast, 1985

Career: 407, Dale Mills, Northeast, 1957-60

Most Touchdowns Scored

Game: 6, Louis Stark, Southwest MO, 9-24-27 vs. Southwest Baptist
Season: 20, Dale Mills, Northeast, 1958
Career: 64, Dale Mills, Northeast, 1957-60

Most Conversions Kicked

Game: 9, Steve Stokes, Northwest, 9-22-73 vs. Peru State; Jan Stahle, Southwest, 11-12-76 vs. Lincoln; Dave Austinson, Northeast, 10-23-82 vs. Northwest, 11-6-82 vs. Lincoln
Season: 50, Dave Austinson, Northeast, 1982

Career: 89, Jan Stahle, Southwest MO, 1976-78

Most Field Goals Kicked

Game: 6, Steve Huff, Central, 11-2-85 vs. Southeast
Season: 17, Mike Wood, Southeast, 1976
Career: 64, Mike Wood, Southeast, 1974-77

Most Points Scored by a Placekicker

Game: 19, Steve Huff, Central, 11-2-85 vs. Southeast
Season: 86, Dave Austinson, Northeast, 1982
Career: 259, Mike Wood, Southeast, 1974-77

Most Rushing Attempts

Game: 50, Chris Brooks, Central, 11/11/89 vs. Northeast
Season: 329, Mike Harris, Northeast, 1978
Career: 841, Terry Ryan, Missouri-Rolla, 1975-78

Most Yards Gained Rushing

Game: 306, Dale Mills, Northeast 11-12-60, vs. Missouri-Rolla
Season: 1,598, Mike Harris, Northeast, 1978
Career: 4,502, Dale Mills, Northeast, 1957-60

Most Pass Attempts

Game: 70, Chris Hegg, Northeast, 11-9-85, vs. Central State (OH)
Season: 503, Chris Hegg, Northeast, 1985
Career: 1,169, Scott Loveland, Central, 1981-84

Most Pass Completions

Game: 34, Chris Hegg, Northeast, 11-23-85, vs. Univ. of Northern Iowa
Season: 284, Chris Hegg, Northeast, 1985
Career: 557, Scott Loveland, Central, 1981-84

Most Yards Gained Passing

Game: 447, Chris Hegg, Northeast, 11-9-85, vs. Central State (OH)
Season: 3,741, Chris Hegg, Northeast, 1985
Career: 6,547, Scott Loveland, Central, 1981-84

Most Touchdowns Passing

Game: 6, Jeff Phillips, Central, vs. Lincoln, 1987
Season: 32, Chris Hegg, Northeast, 1985
Career: 46, Jeff Phillips, Central, 1986-88

Most Pass Receptions

Game: 16, John Busby, Northeast, 10-13-84 vs. Missouri-Rolla
Season: 82, Russell Evans, Northeast, 1986
Career: 202, Rich Otte, Northeast, 1980-83

Most Yards Gained Receiving

Game: 248, Mike Berentes, Northeast, 11-7-70 vs. Southwest MO
Season: 1,167, Russell Evans, Northeast, 1986
Career: 2,898, Steve Hansley, Northwest, 1983-85

Most Touchdowns Receiving

Game: 4, Eric Holm, Northeast, 11-8-80 vs. Lincoln
Season: 11, Steve Hansley, Northwest, 1984; Larry Tisdale, Northeast, 1985
Career: 25, Steve Hansley, Northwest, 1983-85

Most Consecutive Games With a Pass Reception

Career: 38, Dan Anderson, Northwest, 1982-85 (Ties NCAA Division II record)

Most Pass Interceptions—Defense

Game: 5, Bruce Johnson, Lincoln, 10-5-74 vs. Kentucky State; Gary Evans, Northeast, 10-18-75 vs. Missouri-Rolla
Season: 13, Tom Thrower, Southeast, 1958
Career: 29, Bill Grantham, Missouri-Rolla, 1977-80

Most Offensive Plays

Game: 76, Chris Hegg, Northeast, 11-9-85 vs. Central State Ohio
Season: 594, Chris Hegg, Northeast, 1985 (New NCAA Division II record)
Career: 1,392, Scott Loveland, 1981-84

Most Yards Total Offense

Game: 443, Chris Hegg, Northeast, 11-19-85 vs. Central State Ohio
Season: 3,782, Chris Hegg, Northeast, 1985 (New NCAA Division II record)
Career: 6,216, Scott Loveland, 1981-84

Highest Punting Average

Game: 53.0, Bob Fletcher, Northeast, 10-20-79 vs. Northwest (minimum of four punts)
Season: 45.7, Pat Hogan, Southwest, 1965
Career: 41.9, Pat Hogan, Southwest, 1963-66

Most Touchdowns Rushing

Game: 5, Elliott Eley, Central, 10-29-88 vs. Northwest; Dale Mills, Northeast, 11-20-60 vs. Missouri-Rolla; Walt Smallwood, Southeast, 1968 vs. Central; Claude Arrick, Northwest, 11-16-74 vs. Missouri-Rolla
Season: 20, Dale Mills, Northeast, 1958
Career: 61, Dale Mills, Northeast, 1957-60

Longest Field Goal - 61, Mike Wood, Southeast, 11-15-75, vs. Lincoln

Longest Punt - 88, Mike Miletich, Northeast, 10-22-88 vs. Central

Longest Pass Completion - 96, Calvin McDaniel to Chandler Williams Lincoln, 10-12-74 vs. Northwest

Longest Rushing Play - 97, Fred Tabron, Southwest MO, 11-14-70 vs. Northwest

Individual Records

Most Points Scored

Game: 37, Louis Stark, Southwest MO, 9-24-27 vs. Southwest Baptist
Season: 124, Dale Mills, Northeast, 1959

PSU All-Time Scores

1904 (Had team, but no results or scores exist.)		1919 (7-2-1)		Bethel	46-0	Missouri Mines	13-0
1908 (1-2-1, no scores exist.)		Fairmount	35-0	Central State (OK)	6-6	Fort Hays State	13-0
1909 (1-1-1, no scores exist.)		Springfield	14-0	Friends	6-2	KSTC-Emporia	19-13
		KSTC-Emporia	13-0	College of Emporia	7-12	College of Emporia	15-2
		Warrensburg Normal	14-0	Sterling College	28-0	Northwest Missouri State	25-0
		Friends	7-6	Ottawa	12-0	Southwestern	7-7
1910 (5-3-0)		Cooper College	36-6				
Springfield College	6-0	Drury	7-12	1926 (3-6-0)		1933 (4-3-2)	
College of Emporia	0-107	University of Kansas	0-42	Wichita University	0-14	Washburn	0-6
		Ottawa	0-0	KSTC-Hays	7-0	Southwestern	14-2
1911 (6-4-0)		Southwestern	13-10	KSTC-Emporia	3-21	Wichita	0-7
Springfield College	5-0			Central State (OK)	7-10	Fort Hays State	0-0
College of Emporia	0-50	1920 (7-2-1)		Bethany	0-3	KSTC-Emporia	21-0
Southwestern College	2-7	Fairmount	6-14#	College of Emporia	0-6	College of Emporia	0-0
		Haskell	14-14	St. Benedict's	30-7	Northwest Missouri St.	32-6
1912 (4-3-0)		Springfield	14-7	Ottawa	2-9	Northeast Missouri St.	0-7
Springfield College	152-0	KSTC-Emporia	15-19#				
Northeastern Okla. State	69-7	Warrensburg (MO) Normal	7-9	1927 (6-2-0)		1934 (6-3-0)	
College of Emporia	0-71	Baker	7-0	Wichita University	6-0	Missouri Mines	19-0
Drury College	0-14	Drury	20-12	Oklahoma State	14-0	Northeastern Okla. State	25-0
Southwestern College	6-7	Ottawa	7-0	KSTC-Hays	13-7	Washburn	18-13
		Friends	0-21	KSTC-Emporia	0-13	Northeast Missouri State	7-13
1913 (2-2-1)		Washburn	0-7#	Friends	33-0	Southwestern	7-9
Tulsa University	32-25	Southwestern	28-0	College of Emporia	0-20	Wichita	12-7
Friends University	0-26	#later forfeited to PSU.		St. Benedict's	58-0	Fort Hays State	19-0
Drury	13-27			Ottawa	31-6	KSTC-Emporia	0-7
Southwestern	6-6					Northwest Missouri State	7-0
		1921 (7-2-1)					
1914 (1-7-0)		Haskell	0-14	1928 (0-7-0)		*1935 (6-3-0)	
Tulsa	0-63	Washburn	21-7	Wichita	6-9	University of Arkansas	0-12
Fairmount College	0-55	KSTC-Emporia	7-27	Washburn	0-12	Arkansas Tech Univ.	0-7
Drury	0-6	Baker	0-0	Northeastern Okla. State	0-7	Nebraska "B"	20-0
Missouri Mines	0-104	College of Emporia	14-10	KSTC-Hays	0-6	Wichita	6-7
Friends	0-43	Ottawa	7-0	KSTC-Emporia	6-40	NE Oklahoma State	6-0
Southwestern	0-36	St. Mary of the Plains	13-7	College of Emporia	0-20	Fort Hays State	21-0
Drury	0-43	Oklahoma Mines	42-0	Southwestern	0-19	KSTC-Emporia	7-6
		NE Oklahoma State	40-0			Southwestern	20-6
1915 (4-5-0)		Southwestern	14-0	1929 (1-5-2)		*Tied for CIC championship with Wichita and Fort Hays State.	
Fairmount	7-0			Wichita	0-0		
Drury	21-15	1922 (4-5-0)		Washburn	0-12	1936 (3-5-0)	
Missouri Mines	0-41	Haskell	7-25	Springfield Teachers	10-13	University of Arkansas	0-53
KSTC-Emporia	0-28	Washburn	6-0	NE Oklahoma State	7-13	Arkansas Tech	0-21
Central St. (OK) Univ.	0-14	KSTC-Emporia	0-23	KSTC-Hays	12-0	Northeast Missouri State	0-14
Kansas City Univ.	44-19	Baker	0-6	KSTC-Emporia	0-19	College of Emporia	0-6
Drury	13-25	Bethany College	19-0	College of Emporia	0-0	Southwestern	31-0
		College of Emporia	0-14	Southwestern	0-3	Wichita	7-0
1916 (7-3-0)		St. Benedict's College	28-0			Fort Hays State	0-23
Tulsa	3-49	Southwestern	13-6	1930 (6-3-0)		KSTC-Emporia	26-7
Univ. of Arkansas	20-34			Wichita	0-6		
Springfield College	22-2	1923 (3-3-1)		Washburn	7-13	1937 (2-7-0)	
KSTC-Emporia	7-14	Haskell	0-34	Springfield Teachers	26-6	Western Kentucky	0-6
Warrensburg Normal	12-0	Washburn	10-0	Northeastern Okla. State	18-0	Arkansas Tech	0-30
Central State	7-0	KSTC-Emporia	0-9	KSTC-Hays	13-0	Missouri "B"	0-6
Drury	21-0	Baker	7-0	KSTC-Emporia	0-6	College of Emporia	0-6
Midland Lutheran (NE)	33-0	Ottawa	0-0	College of Emporia	27-7	Fort Hays State	7-12
Ottawa University	6-0	College of Emporia	0-35	St. Benedict's	25-2	Wichita	0-33
Southwestern	27-21	Southwestern	7-7	Southwestern	20-0	Sterling	22-2
		St. Benedict's	33-0			Southwestern	26-6
1917 (4-3-2)				1931 (4-5-0)		KSTC-Emporia	14-33
Tulsa	0-0	*1924 (7-0-1)		Wichita	6-9		
KSTC-Emporia	0-24	Washburn	20-0	Washburn	0-15	1938 (4-4-2)	
Warrensburg Normal	33-10	Northeastern OK State	20-0	Springfield Teachers	20-0	Western Kentucky	0-34
Bethany College	0-17	KSTC-Emporia	21-7	Missouri Mines	7-19	Superior (MI) College	7-0
Friends	13-3	Warrensburg Teachers	6-0	Fort Hays State College	13-6	Arkansas Tech	0-0
Drury	6-16	Baker	6-0	KSTC-Emporia	13-14	Wichita	0-12
Ottawa	12-12	Friends	12-2	College of Emporia	31-12	Southwestern	25-0
Midland Lutheran (NE)	6-0	College of Emporia	26-7	Kansas State University	7-26	Oklahoma City University	6-0
Southwestern	13-6	Ottawa	0-0	Southwestern	6-0	West Texas State	13-13
		*KIAC champions				Fort Hays State	6-19
1918 (3-1-0)				1932 (6-1-2)		KSTC-Emporia	17-0
Springfield	7-14	1925 (6-2-1)		Wichita	12-0	North Texas State	0-28
Ottawa	6-0	KSTC-Hays	6-0	Washburn	0-15		
(records incomplete)		KSTC-Emporia	7-17	Springfield Teachers	0-0		

PSU All-Time Scores

83

1939 (3-4-2)

Doane (NE) College	20-6
Superior	0-10
Arkansas Tech	13-25
Fort Hays State	7-7
Wichita	0-0
West Texas State	0-7
St. Benedict's	7-0
Southwestern	48-12
KSTC-Emporia	0-20
Independence (KS) CC	6-0

1940 (3-7-0)

Augustana (SD) College	13-6
Central Missouri State	0-20
Southwest Missouri State	0-34
Southwestern	33-0
Wichita	6-12
St. Benedict's	14-26
McPherson College	40-0
Fort Hays State	0-6
KSTC-Emporia	7-20
Northern Iowa	6-13

*1941 (5-2-3)

NE Oklahoma State	13-13
Central Missouri State	0-0
Southwest Missouri State	0-7
Southwestern	7-0
Augustana	13-7
Fort Hays State	26-0
KSTC-Emporia	13-0
Washburn	7-7
St. Benedict's	0-7
Northern Iowa	12-6

*CIC champions

*1942 (7-1-0)

Central Missouri State	32-6
Southwest Missouri State	19-13
Washburn	19-0
Rockhurst College	0-7
Southwestern	13-0
St. Benedict's	6-0
Fort Hays State	13-6
KSTC-Emporia	13-0

*CIC champions.

*1943 (6-0-0)

Central Missouri State	20-0
Washburn	39-0
Washburn	27-7
Wm. Jewell College	13-0
Missouri Mines	34-14
Wm. Jewell College	32-6

*CIC champions

1944 (3-3-0)

Northwest Missouri State	13-26
Olathe Naval Air Station	0-6
Washburn	26-6
Rockhurst	13-0
Northwest Missouri State	2-33
Central Missouri State	19-7

1945 (2-2-2)

SW Missouri State	0-0
Hutchinson Naval	0-39
Central Missouri State	19-7
Rockhurst	18-12
SW Missouri State	12-12
Wichita	19-40

1946 (4-2-3)

Northeast Missouri State	0-14
College of Emporia	0-7
Southwest Missouri State	21-0
Fort Hays State	0-0
Washburn	7-12
Southwestern	7-6
St. Benedict's	7-7
KSTC-Emporia	0-21
Rockhurst	25-8
Central Missouri State	12-0
Missouri Mines	0-0

1947 (2-7-1)

NE Missouri State	6-12
College of Emporia	21-0
SW Missouri State	0-21
Fort Hays State	0-0
Washburn	12-13
Southwestern	0-7
St. Benedict's	19-6
Wisconsin-River Falls	6-19
Central Arkansas	0-20
KSTC-Emporia	7-28

1948 (2-6-2)

Northeast Missouri State	12-12
Washburn	7-25
Southwestern	13-27
Northeastern Okla. State	44-13
Central Arkansas	12-16
College of Emporia	7-7
Southwest Missouri State	0-13
Fort Hays State	7-27
St. Benedict's	28-0
KSTC-Emporia	7-9

*1949 (8-2-1)

Missouri Mines	27-7
Wisc.-River Falls	34-0
SW Missouri State	27-14
Fort Hays State	26-7
Washburn	19-27
Southwestern	21-12
St. Benedict's	41-7
KSTC-Emporia	27-7
Univ. of Evansville	7-38
Arkansas Tech	20-20
Rockhurst	46-6

*Tied for CIC championship with

Washburn

1950 (5-5-0)

Missouri Mines	6-27
University of Toledo	14-32
Southwest Missouri State	7-20
Fort Hays State	6-0
Washburn	39-6
Southwestern	14-0
St. Benedict's	7-6
KSTC-Emporia	0-46
Southwestern Okla. State	40-0
SHRINE BOWL	
Central Missouri State	21-32

*1951 (7-3-0)

Missouri Mines	20-0
Olathe Naval Air	34-0
SW Missouri State	28-0
Fort Hays State	3-0
Washburn	23-0
Southwestern	55-0
St. Benedict's	25-6
KSTC-Emporia	0-7
Arkansas State	0-35
NE Oklahoma State	13-31
*Tied for CSIC Championship with KSTC-Emporia	

1952 (5-4-1)

Olathe Naval Air Station	27-6
Missouri Mines	7-0
Southwest Missouri State	14-0
Fort Hays State	7-7
Washburn	17-7
Southwestern	28-0
St. Benedict's	13-18
KSTC-Emporia	21-26
Arkansas State	7-26
Northeastern Okla. State	20-42

1953 (6-3-1)

Olathe Naval Air	27-6
Missouri Mines	25-6
SW Missouri State	6-0
Fort Hays State	12-12
Washburn	13-36
Southwestern	12-6
St. Benedict's	6-13
KSTC-Emporia	19-6
E. New Mexico State	19-7

1954 (6-2-0)

Missouri Mines	35-14
Central Missouri State	33-13
St. Benedict's	14-7
Fort Hays State	7-22
Washburn	12-13
KSTC-Emporia	20-7
Southwestern	40-13
Northeastern Okla. State	28-0

*1955 (7-3-0)

Central Michigan Univ.	0-33
Missouri Mines	33-14
Central Missouri State	7-6
NE Missouri State	13-20
St. Benedict's	38-7
Fort Hays State	13-7
Washburn	12-7
Emporia State	7-0
Southwestern	21-0
NE Oklahoma State	7-13

*CIC champions

1956 (7-2-1)

Missouri Mines	13-0
Southwest Missouri State	19-7
Northeast Missouri State	46-18
St. Benedict's	6-26
Washburn	27-0
Fort Hays State	27-6
Emporia State	35-0
Southwestern	7-7
Northeastern Okla. State	6-31
Central Missouri State	28-6

*1957 (11-0-0)

NE Missouri State	40-14
SW Missouri State	13-0
Central Missouri State	31-0
Missouri Mines	14-6
St. Benedict's	17-13
Fort Hays State	54-0
Washburn	21-6
Emporia State	46-0
Southwestern	64-7
NE Oklahoma State	20-7
HOLIDAY BOWL	
Hillsdale (MI) College	27-26
*CIC, NAIA National Champions	

1958 (4-5-1)

NE Missouri State	21-12
SW Missouri State	6-7
Central Missouri State	19-19
Missouri Mines	21-22
St. Benedict's	19-26
Fort Hays State	7-16
Washburn	13-7
Emporia State	20-14
Southwestern	25-19
Northeastern Okla. State	3-40

1959 (6-3-0)

SW Missouri State	18-7
Central Missouri State	26-27
Missouri Mines	7-20
St. Benedict's	12-13
Fort Hays State	14-12
Washburn	26-6
Emporia State	20-6
Omaha University	21-14
NE Oklahoma State	34-14

1960 (8-1-0)

SW Missouri State	6-0
Central Missouri State	39-21
Missouri Mines	52-6
Northwest Missouri State	38-7
St. Benedict's	19-41
Fort Hays State	44-7
Washburn	27-6
Emporia State	50-0
Omaha	32-14

*1961 (11-0-0)

SW Missouri State	21-0
Central Missouri State	47-0
Missouri Mines	20-0
NW Missouri State	35-0
St. Benedict's	26-0
Fort Hays State	41-7
Washburn	40-0
Emporia State	15-0
Omaha	34-18
NAIA PLAYOFFS	
Northern St. (SD) Univ.	28-14
CAMELLIA BOWL	
Linfield (OR) College	12-7
*CIC, NAIA National Champions	

PSU All-Time Scores

1962 (6-3-0)		Southwest Missouri State		1974 (4-7-0)		BOOT HILL BOWL	
SW Missouri State	14-7	Omaha	7-14	Northern Iowa	22-31	Peru State (NE) College	43-14
Central Missouri State	16-0	Washburn	14-0	Northwest Missouri State	0-13	*Tied for CSIC championship with Kearney State	
Missouri Mines	28-6	Emporia State	27-27	Southwest Missouri State	3-26		
NE Missouri State	12-34	Fort Hays State	19-13	Missouri-Rolla	12-14		
St. Benedict's	34-14	Missouri Southern	14-3	Kearney State College	0-20		
Fort Hays State	20-25	Northeastern Okla. State	7-14	Emporia State	10-6	1980 (7-4-0)	
Washburn	27-0			Fort Hays State	21-7	NW Missouri State	33-7
Emporia State	21-14			Missouri Southern	13-24	SW Missouri State	7-0
Omaha	0-35			Northern Colorado	3-28	Missouri-Rolla	10-14
				Southern Colorado	31-20	Missouri Southern	28-21
				Washburn	15-14	Washburn	36-38
1963 (5-3-1)		1969 (5-5-0)		1975 (4-4-2)		Fort Hays State	21-17
SW Missouri State	0-21	Morningside College	50-29	NW Missouri State	14-28	Wayne State	37-7
Central Missouri State	7-0	Southern Colorado	21-17	SW Missouri State	8-21	Kearney State	9-26
Missouri Mines	35-6	NE Missouri State	13-14	Missouri-Rolla	20-20	Missouri Western	40-14
NE Missouri State	20-25	SW Missouri State	36-14	Kearney State	27-13	Emporia State	32-13
S. Colorado State	46-0	Omaha	14-25	Emporia State	10-0	MOILA SHRINE CLASSIC	
Fort Hays State	42-12	Washburn	17-19	Fort Hays State	13-19	NE Missouri State	14-17
Washburn	21-20	Emporia State	21-34	Missouri Southern	10-10		
Emporia State	0-0	Fort Hays State	41-18	Northern Colorado	6-7	*1981 (10-2-0)	
Omaha	20-37	Missouri Southern	61-20	Southern Colorado	26-7	NW Missouri State	6-9
		NE Oklahoma State	21-48	Washburn	20-16	Lincoln University	47-6
1964 (4-5-0)		*1970 (9-2-0)		1976 (3-5-1)		Missouri-Rolla	28-12
Central Missouri State	21-7	Panhandle State Univ.	40-55	NW Missouri State	0-24	Emporia State	14-7
Missouri-Rolla	24-0	Missouri Western	63-14	SW Missouri State	10-6	Missouri Southern	34-7
Northeast Missouri State	16-40	SW Missouri State	56-13	Missouri-Rolla	7-7	Washburn	35-12
Southwest Missouri State	0-13	Fort Hays State	20-28	Washburn	16-28	Fort Hays State	57-32
Omaha	14-6	Missouri Southern	33-26	Missouri Southern	20-24	Wayne State	26-0
Washburn	7-14	Univ. of Northern Colo	34-14	Emporia State	40-27	Kearney State	46-24
Emporia State	35-10	Southern Colorado	34-9	Fort Hays State	19-20	Missouri Western	25-6
Fort Hays State	7-40	Washburn	13-7	Emporia State	30-0	NAIA PLAYOFFS	
Northeastern Okla. State	0-39	Nebraska-Omaha	29-21	Missouri Southern	9-20	Moorhead (MN) State	14-13
		Emporia State	45-14			NAIA CHAMPIONSHIP GAME	
		Western New Mexico State	52-6			Elon (NC)	0-3
1965 (3-6-0)		*RMAC champions.				*CSIC champions;	
Central Missouri State	23-6	*1971 (8-1-1)		1977 (1-8-1)		NAIA National Runner-up	
Missouri-Rolla	7-19	Missouri Western	33-0	NW Missouri State	14-28	*1982 (7-2-0)	
NE Missouri State	19-20	Missouri-Rolla	20-0	SW Missouri State	7-16	Lincoln	43-0
SW Missouri State	0-13	SW Missouri State	10-7	Missouri-Rolla	14-16	Missouri-Rolla	9-21
Omaha	7-27	Fort Hays State	14-14	Kearney State	3-49	Emporia State	14-7
Washburn	20-7	Missouri Southern	21-7	Missouri Western	14-26	Missouri Southern	35-15
Emporia State	33-14	Northern Colorado	6-28	Fort Hays State	29-29	Washburn	38-14
Fort Hays State	7-21	Southern Colorado	26-24	Wayne State College	7-30	Fort Hays State	37-15
NE Oklahoma State	7-28	Washburn	27-0	Washburn	21-28	Wayne State	28-7
		Nebraska-Omaha	20-14	Emporia State	48-25	Kearney State	0-13
*1966 (7-2-0)		Emporia State	41-40	Missouri Southern	19-34	Missouri Western	28-20
Central Missouri State	20-18	*RMAC champions		1978 (1-9-0)		*Tied for CSIC championship with Kearney State.	
Missouri-Rolla	35-23	1972 (4-6-0)		NW Missouri State	30-20	1983 (6-4-0)	
Northeast Missouri State	14-49	Western Colorado	29-14	SW Missouri State	15-44	Arkansas Tech	17-14
Southwest Missouri State	7-6	Missouri-Rolla	21-7	Missouri-Rolla	21-38	NW Missouri State	28-7
Omaha	21-7	Southwest Missouri State	20-37	Kearney State	14-2*	Missouri-Rolla	14-17
Washburn	24-20	Emporia State	14-21	Missouri Western	45-20#	Missouri Southern	13-21
Emporia State	20-27	Fort Hays State	14-28	Fort Hays State	30-35	Washburn	29-21
Fort Hays State	21-12	Missouri Southern	6-21	Wayne State	37-25#	Fort Hays State	29-25
Northeastern Okla. State	35-27	Northern Colorado	16-14	Washburn	27-14#	Wayne State	34-20
*Tied for CIC championship with Fort Hays State.		Southern Colorado	3-25	Emporia State	44-14#	Kearney State	13-27
		Washburn	21-7	Missouri Southern	50-34#	Missouri Western	14-61
		Nebraska-Omaha	0-3	#later forfeited by PSU		Emporia State	37-14
1967 (6-2-1)		1973 (3-7-0)		*1979 (8-3-0)		1984 (5-4-0)	
Central State (OK)	14-13	Univ. of No. Iowa	0-13	NW Missouri State	21-14	Arkansas Tech	20-0
Missouri-Rolla	14-7	NW Missouri State	10-14	SW Missouri State	37-41	Missouri-Rolla	14-62
NE Missouri State	13-14	SW Missouri State	14-13	Missouri-Rolla	10-24	Missouri Southern	21-30
SW Missouri State	7-0	Emporia State	0-30	Missouri Southern	23-3	Washburn	21-20
Omaha	25-29	Fort Hays State	14-26	Washburn	46-14	Fort Hays State	20-13
Washburn	38-12	Missouri Southern	2-13	Fort Hays State	27-26	Wayne State	16-34
Emporia State	27-7	Northern Colorado	3-27	Wayne State	35-7	Kearney State	10-9
Fort Hays State	13-7	Southern Colorado	20-17	Kearney State	17-36	Missouri Western	34-42
NE Oklahoma State	7-7	Washburn	21-14	Missouri Western	45-13	Emporia State	44-22
		E. New Mexico State	3-38	Emporia State	16-0		
1968 (4-5-1)							
Central State	3-29						
Southern Colorado	7-10						
Northeast Missouri State	15-18						

*1985 (8-2-0)
Arkansas Tech 24-13
Missouri-Rolla 14-13
Emporia State 9-41
Missouri Southern 30-3
Washburn 35-18
Fort Hays State 54-46
Wayne State 50-29
Kearney State 21-7
Missouri Western 40-15
NAIA PLAYOFFS
Central Arkansas 22-32
*CSIC Champions

*1986 (11-1-0)
Arkansas Tech 57-37
Missouri-Rolla 37-14
Emporia State 59-27
Missouri Southern 48-7
Washburn 21-7
Fort Hays State 45-14
Wayne State 38-7
Kearney State 27-23
Missouri Western 38-16
Langston 65-6
NAIA PLAYOFFS
Washburn 58-24
Cameron 6-17
*CSIC champions.

*1987 (11-1-0)
Lincoln University 59-7
Missouri-Rolla 31-7
Missouri Southern 34-6
Kearney State 31-10
Missouri Western 52-9
Fort Hays State 62-13
Wayne State 76-6
Washburn 44-0
Emporia State 35-9
NAIA PLAYOFFS
Northeastern State (OK) 57-0
Presbyterian (SC) 42-21
Cameron 10-20
*CSIC champions

*1988 (11-1-0)
Lincoln University 49-6
Missouri-Rolla 31-0
Missouri Southern 28-6
Kearney State 42-21
Missouri Western 42-14
Fort Hays State 61-17
Wayne State 55-3
Washburn 23-14
Emporia State 21-11
NAIA PLAYOFFS
Northern State (SD) 38-14
Ark.-Monticello 23-7
Adams State (CO) 10-13
*CSIC champions

*1989 (12-1-0)
NE Missouri State 43-0
Missouri Western 42-21
Southwest Baptist 27-24
Lincoln University 15-3
SE Missouri State 47-26
NW Missouri State 27-13
Central Missouri State 60-5
Missouri-Rolla 42-14
Washburn 61-0
Arkansas State 34-13
Missouri Southern 31-3
NCAA DIVISION II PLAYOFFS
NW Missouri State 28-7
Angelo State (TX) 21-24
*MIAA champions

*1990 (12-1-0)
NE Missouri State 64-30
Missouri Western 45-7
Southwest Baptist 54-17
Cameron 19-3
SE Missouri State 57-28
NW Missouri State 49-14
Central Missouri State 9-7
Missouri-Rolla 52-7
Washburn 17-0
Missouri Southern 49-21
NCAA DIVISION II PLAYOFFS
NE Missouri State 59-3
East Texas State 60-28
North Dakota State 29-39
*MIAA champions

Pitt State Football Conference Championships

YEAR	CONFERENCE
1990	Missouri Intercollegiate Athletic Association
1989	Missouri Intercollegiate Athletic Association
1988	Central States Intercollegiate Conference
1987	Central States Intercollegiate Conference
1986	Central States Intercollegiate Conference
1985	Central States Intercollegiate Conference
1982	Central States Intercollegiate Conference (tied with Kearney State)
1981	Central States Intercollegiate Conference
1979	Central States Intercollegiate Conference (tied with Kearney State)
1971	Rocky Mountain Athletic Conference
1970	Rocky Mountain Athletic Conference
1966	Central Intercollegiate Conference (tied with Fort Hays State)
1961	Central Intercollegiate Conference
1957	Central Intercollegiate Conference
1955	Central Intercollegiate Conference
1951	Central Intercollegiate Conference (tied with KSTC-Emporia)
1949	Central Intercollegiate Conference (tied with Washburn)
1943	Central Intercollegiate Conference
1942	Central Intercollegiate Conference
1941	Central Intercollegiate Conference
1935	Central Intercollegiate Conference (tied with Wichita, Fort Hays State)
1924	Kansas Intercollegiate Athletic Conference

Gorillas in the Pros

Pittsburg State University cornerback Darryl Wren was selected in the third round of the 1991 National Football League draft by the AFC champion Buffalo Bills.

Wren, the 82nd pick overall, was chosen higher in the draft than any other player in PSU history. Wren made his professional debut in a nationally televised pre-season game on August 5th against the defending Super Bowl champion New York Giants.

Before Wren, the last Pitt State NFL draftee was end Alan Spencer, who was picked in the 12th round by the Minnesota Vikings in 1973. Running back Albert Schmidt was selected in the 11th round by the LA Rams in 1972, and lineman Mike Potchad was a fourth-round pick

of the Atlanta Falcons in 1971.

Eldon Danenhauer, an offensive tackle for the Gorillas in the late 1950's, was not selected in the draft, but he is probably PSU's most successful pro player. Danenhauer played with the Denver Broncos from 1960-65, and earned All-AFL twice.

LeRoy Andrews, who played on some of PSU's earliest teams, coached nine years in the NFL. As a player/coach for the Detroit Wolverines in 1928, Andrews led his team to a 7-2-1 record in their only season of play. Andrews coached six teams, four as a player/coach, and posted a 53-32-6 overall record.

John Levra never played professional football, but he is entering his 12th season as an

assistant coach at the pro level. After working under O.A. "Bum" Phillips in New Orleans from 1981-1985, Levra joined the staff of the Chicago Bears as defensive line coach in 1986.

Others Gorillas who have played pro football include: Ron Freeman, a linebacker for the Pittsburgh Maulers and Orlando Renegades of the defunct United States Football League, Joe Murphy, who coached football and swimming at PSU from 1949 to 1976, played briefly for the St. Louis Gunners in 1934, and Bob Tarrant, a split end who played one season with the New York Giants in 1936.

Many other Gorillas have earned free agent tryouts with NFL teams, the most recent being Monte Weathers with Seattle in 1988-89.

All-Time Series Records

Opponent	First Met	Last Met	Total W-L-T
Adams (Colo.) State College	1988	1988	0-1-0
Angelo (Texas) State University	1989	1989	0-1-0
University of Arkansas	1916	1936	0-3-0
University of Arkansas-Monticello	1988	1988	1-0-0
Arkansas State University	1951	1989	1-2-0
Arkansas Tech University	1935	1986	4-4-2
Augustana (S.D.) College	1940	1941	2-0-0
Baker University	1920	1924	3-1-1
Bethany College	1917	1922	1-1-0
Benedictine College	1922	1961	17-8-1
Cameron (Okla.) University	1986	1990	1-2-0
University of Central Arkansas	1947	1985	0-3-0
Central Michigan University	1955	1955	0-1-0
Central Missouri State University	1916	1990	22-4-2
University of Central Oklahoma	1915	1968	2-3-1
Doane (Neb.) College	1939	1939	1-0-0
Drury (Mo.) College	1912	1920	3-7-0
East Texas State University	1990	1990	1-0-0
Eastern New Mexico State University	1953	1973	1-1-0
Elon (N.C.) College	1981	1981	0-1-0
College of Emporia	1910	1948	6-12-3
Emporia State University	1915	1988	40-29-2*
University of Evansville (Ind.)	1949	1949	0-1-0
Friends University	1913	1927	5-3-0
Fort Hays State University	1925	1988	36-17-8*
Haskell Institute	1920	1923	0-3-1
Hillsdale (Mich.) College	1957	1957	1-0-0
Hutchinson Naval Air Station	1945	1945	0-1-0
Independence Community College	1939	1939	1-0-0
University of Kansas	1919	1919	0-1-0
Kansas City (Mo.) University	1915	1915	1-0-0
Lake Superior (Mich.) State University	1938	1939	1-1-0
Langston (Okla.) University	1986	1986	1-0-0
Lincoln (Mo.) University	1981	1989	5-0-0
Linfield (Ore.) College	1961	1961	1-0-0
McPherson College	1940	1940	1-0-0
Midland Lutheran (Neb.) College	1916	1917	2-0-0
Missouri "B"	1937	1937	0-1-0
University of Missouri-Rolla	1914	1990	27-15-3
Missouri Southern State College	1970	1990	14-8-1*
Missouri Western State College	1968	1990	12-4-0*
Moorehead (Minn.) State University	1981	1981	1-0-0

Opponent	First Met	Last Met	Total W-L-T
Morningside (Iowa) College	1969	1969	1-0-0
Nebraska "B"	1935	1935	1-0-0
University of Nebraska-Kearney	1974	1988	7-8-0*
University of Nebraska-Omaha	1959	1972	7-7-0
North Dakota State University	1990	1990	0-1-0
North Texas State University	1938	1938	0-1-0
Northeast Missouri State University	1933	1990	7-15-1
Northeastern (Okla.) State University	1912	1987	12-11-1
University of Northern Colorado	1970	1975	2-4-0
University of Northern Iowa	1940	1974	1-3-0
Northern (S.D.) State College	1961	1988	2-0-0
Northwest Missouri State University	1932	1990	12-8-0
Oklahoma City University	1938	1938	1-0-0
Oklahoma School of Mines	1921	1921	1-0-0
Oklahoma State University	1927	1927	1-0-0
Olathe Naval Air Station	1944	1953	4-1-0
Ottawa University	1916	1927	6-1-4
Panhandle State (Okla.) University	1970	1970	0-1-0
Peru (Neb.) State College	1979	1979	1-0-0
Presbyterian (S.C.) College	1987	1987	1-0-0
Rockhurst (Mo.) College	1942	1946	3-1-0
St. Mary of the Plains College	1921	1921	1-0-0
Southeast Missouri State University	1989	1990	2-0-0
University of Southern Colorado	1963	1975	7-2-0
Southwest Baptist University	1989	1990	2-0-0
Southwestern College	1911	1958	27-9-3
Southwest Missouri State University	1909	1980	29-17-3
Southwestern Oklahoma State University	1935	1950	2-0-0
Sterling College	1919	1937	3-0-0
University of Toledo (Ohio)	1950	1950	0-1-0
University of Tulsa (Okla.)	1913	1917	1-2-1
Washburn University	1920	1990	44-18-1**
Wayne (Neb.) State College	1977	1988	9-3-0*
Western Kentucky University	1937	1938	0-2-0
Western New Mexico University	1970	1970	1-0-0
Western (Colo.) State College	1972	1972	1-0-0
West Texas State University	1938	1939	0-1-1
Wichita State University	1919	1945	7-11-2*
William Jewell College	1943	1943	2-0-0
University of Wisconsin-River Falls	1947	1949	1-1-0

*-Total includes one forfeiture.

**Total includes two forfeitures.

Names and Numbers®

The Community Phonebook



**K.W. Brock
Directories, Inc.**

231-4000
105 W 7th
Pittsburg, KS 66762

CROWELL'S PHARMACY

Best Prescription prices in the area

8:00 a.m. - 6:00 p.m.

4th & Broadway

231-0750

Payne's Inc.

Driveline Specialists

24 Hour Wrecker Service

&

Truck Repair

231-3170

Dickinson Theatres

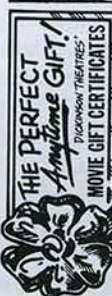

MallCinema
In The MALL 232-2255

\$300 PRIME-TIMER SHOW (*)
SEN. CITIZENS ANYTIME

Dickinson



Coaches Records / Season Records

87

Coach by Coach Records (Includes All Games)

Coach	Years	Won	Lost	Tied	Pct.
Chuck Broyles	1	12	1	0	.923
Dennis Franchione	5	53	6	0	.898
Mike Mayerske	1	5	4	0	.556
Bruce Polen	2	13	6	0	.684
Ron Randleman	6	30	31	2	.492
Tom Lester	9	47	39	5	.544
Carnie Smith	18	116	52	6	.684
Charles H. Morgan	12	44	43	15	.505
Edward (Blue) Howell	8	35	30	6	.535
Garfield W. Weede	10	50	31	6	.609
R. O. Courtright	3	15	11	2	.571
John Fuhrer	7	22	21	2	.511
Albert McLeland	1	1	2	1	.375
TOTALS	83	443	277	45	.608



Franchione



Smith

Season by Season Records (Includes All Games)

Year	Coach	W	L	T	Pts.	Opp.
1964	Carnie Smith	4	5	0	124	169
1963	Carnie Smith	5	3	1	191	121
1962	Carnie Smith	6	3	0	172	135
1961	Carnie Smith	11	0	0	339	46
1960	Carnie Smith	8	1	0	307	102
1959	Carnie Smith	6	3	0	178	119
1958	Carnie Smith	4	5	1	154	182
1957	Carnie Smith	11	0	0	347	78
1956	Carnie Smith	7	2	1	214	101
1955	Carnie Smith	7	3	0	150	117
1954	Carnie Smith	6	2	0	188	89
1953	Carnie Smith	6	3	1	138	107
1952	Carnie Smith	5	4	1	160	132
1951	Carnie Smith	7	3	0	201	79
1950	Carnie Smith	5	5	0	155	168
1949	Carnie Smith	8	2	1	289	145
1948	Charles H. Morgan	2	6	2	137	149
1947	Charles H. Morgan	2	7	1	71	126
1946	Charles H. Morgan	4	2	3	72	126
1945	Charles H. Morgan	2	2	2	68	110
1944	Charles H. Morgan	3	3	0	73	78
1943	Charles H. Morgan	6	0	0	165	27
1942	Charles H. Morgan	7	1	0	115	134
1941	Charles H. Morgan	5	2	3	97	64
1940	Charles H. Morgan	3	7	0	125	137
1939	Charles H. Morgan	3	4	2	95	87
1938	Charles H. Morgan	4	4	2	75	106
1937	Edward (Blue) Howell	2	7	0	66	132
1936	Charles H. Morgan	3	5	0	64	124
1935	Edward (Blue) Howell	6	3	0	87	38
1934	Edward (Blue) Howell	6	3	0	104	48
1933	Edward (Blue) Howell	4	3	2	87	41
1932	Edward (Blue) Howell	6	1	2	111	48
1931	Edward (Blue) Howell	4	5	0	103	89
1930	Edward (Blue) Howell	6	3	0	135	39
1929	Edward (Blue) Howell	1	5	2	36	60
1928	Garfield W. Weede	0	7	0	13	113
1927	Garfield W. Weede	6	2	0	161	46
1926	Garfield W. Weede	3	6	0	56	70
1925	Garfield W. Weede	6	2	1	159	37
1924	Garfield W. Weede	7	0	1	111	16
1923	Garfield W. Weede	3	3	1	51	85
1922	Garfield W. Weede	4	5	0	79	81
1921	Garfield W. Weede	7	2	1	154	76
1920	Garfield W. Weede	7	2	1	99	65
1919	Garfield W. Weede	7	2	1	141	76
1918	John Fuhrer	3	1	0	97	20
1917	R. O. Courtright	4	3	2	84	92
1916	R. O. Courtright	7	3	0	163	120
1915	R. O. Courtright	4	5	0	90	155
1914	John Fuhrer	1	7	0	29	351
1913	John Fuhrer	2	2	1	134	87
1912	John Fuhrer	4	3	0	311	111
1911	John Fuhrer	6	4	0	132	71
1910	John Fuhrer	5	3	0	75	178
1909	John Fuhrer	1	1	1	21	21
1908	Albert McLeland	1	2	1	2	11

Season by Season Records (Includes All Games)

Year	Coach	W	L	T	Pts.	Opp.
1990	Chuck Broyles	12	1	0	563	204
1989	Dennis Franchione	12	1	0	478	153
1988	Dennis Franchione	11	1	0	423	126
1987	Dennis Franchione	11	1	0	533	108
1986	Dennis Franchione	11	1	0	499	199
1985	Dennis Franchione	8	2	0	299	217
1984	Mike Mayerske	5	4	0	200	232
1983	Bruce Polen	6	4	0	228	227
1982	Bruce Polen	7	2	0	232	112
1981	Ron Randleman	10	2	0	332	131
1980	Ron Randleman	7	4	0	270	178
1979	Ron Randleman	8	3	0	320	190
1978	Ron Randleman	1	9	0	311	286
1977	Ron Randleman	1	8	1	176	280
1976	Ron Randleman	3	5	1	151	156
1975	Tom Lester	4	4	2	154	141
1974	Tom Lester	4	7	0	130	203
1973	Tom Lester	3	7	0	87	205
1972	Tom Lester	4	6	0	156	176
1971	Tom Lester	8	1	1	218	104
1970	Tom Lester	9	2	0	419	207
1969	Tom Lester	5	5	0	325	238
1968	Tom Lester	4	5	1	140	148
1967	Tom Lester	6	2	1	159	96
1966	Carnie Smith	7	2	0	197	189
1965	Carnie Smith	3	6	0	123	155

History of the PSU Gorilla



The Pittsburg State University Gorilla is without a doubt one of the most unique mascots on any university campus today.

In 1920, a group of young men dissatisfied with the state of school spirit, organized themselves as the Gorillas in order to "accelerate college spirit and enthusiasm until it shall permeate the state."

Thereafter, the Gorillas (a 1920's slang term for roughnecks) sponsored pep rallies, picnics, freshman hazing, special trains to athletic events, mock burials and weddings, and "night-shirt stampedes" through downtown Pittsburg.

Their membership quickly grew in just a few years.

In 1923, the Gorillas had art student Helen Waskey make a drawing of their new mascot. Two years later, they offered their symbol as the official mascot of the school.

On January 15, 1925, the student body unanimously adopted the "ferocious beast...as a name and synonym for the athletic teams."

During his first half century, the Gorilla

became less ferocious and more loveable in appearance, being dubbed "Gus" and eventually finding a mate, "Gussie" (created by Charles Galvin in 1952 for a Student Union display). Gus became a cartoon figure (first by Lee Green, *Kanza* art editor, in 1952) and a regular "Joe College" before the Class of '65 had him cast in fiberglass by Larry Wooster and set in front of the Student Union.

In the summer of 1980, artist Ted Watts set about to recreate the original ferocity of the mascot. And thus for the first time in 30 years, the mascot is once more a symbol of strength and power.

On October 31, 1989, another chapter in the history of the Pittsburg State's Gorilla was written. Members of PSU's women's athletic teams voted to change their name from Gussies, which had been used since the women's program began in 1974, to Gorillas.

Pittsburg State is proud to be the only college in the nation with the Gorilla as its official mascot for its men's and women's teams!

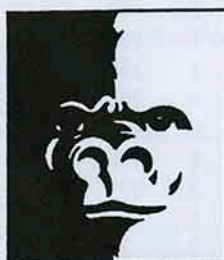

KOCD 98.3

THE ROCK STATION

"Where the Gorillas go to ROCK!"



TV 16

Menghini
Brothers
Distributing

\$1600\$

1/2 Time Kicking Contest

at Pittsburg State University

Contest Rules

- Three individuals will participate in the halftime kicking contest at each PSU home game. Participants will be chosen by displaying an official PSU Football Game Program bearing a special mark on this page. The special mark and additional contest information will be announced over the public address system prior to halftime.

- In order to win cash prizes, participants must successfully kick a field goal through the goal post uprights. Use of a kicking tee or holder is allowed. Contest judges decisions on all kicks are final.

- Pittsburg State University or any of the contest sponsors are not responsible for injury incurred as a result of participation.

- Participants choose the distance of the kick they wish to try, but each participant is limited to just one kick. Cash prizes for successful kicks are determined by the length of the kick.

CASH PRIZES:

10 yard line and beyond: \$50
20 yard line and beyond: \$100
30 yard line and beyond: \$200
40 yard line and beyond: \$300
50 yard line and beyond: \$500

- Participation in this contest will terminate any potential NCAA athletic eligibility. If unsure of this rule, discuss with contest judges before participation. All participants must sign a release form prior to the contest.



CANTINA AND LOFT

Featuring Fine Mexican Cuisine, Margaritas,
and a Variety of Domestic and Imported Beers

- Daily Lunch Specials
- All Major Credit Cards Accepted

Hours: Monday - Thursday 11 a.m. to 9 p.m.
Friday and Saturday 11 a.m. to 10 p.m.

Kitchen & Loft Open Late After PSU Home Games

209 North Broadway

231-2315

Excellent Food

*Begins With
Quality Products*



MONSOUR'S INC.

Institutional Food Distributors
Pittsburg, Kansas



"The Voice of the Pitt State Gorillas"

Catch all the action of the 1991 Pitt State
Football Season **LIVE** on KKOW, 86 AM

KKOW brings you an expanded college
football **pre-game show** in '91 beginning
one hour before kickoff.

KKOW also brings you the **PSU post-game**
show featuring head coach Chuck Broyles

The best local, regional and
national sports coverage in the
area. Tom Van Hoy is your host for
the KKOW SportsHour
weeknights from 5:00-6:30 p.m. ...

- Pitt State head coach Chuck Broyles live
on Monday nights from 6:00-6:30 p.m.
- Area high school coaches live Tuesday
through Thursday from 6:00-6:30 p.m.

Also, don't miss
FOOTBALL FRIDAYS
on KKOW beginning at 3 p.m.