

Pittsburg State University

Pittsburg State University Digital Commons

Football Programs, 1916-2013

University Archives

10-13-1990

Central Missouri vs. Pittsburg State University

Pittsburg State University

Follow this and additional works at: <https://digitalcommons.pittstate.edu/footb>

Recommended Citation

Pittsburg State University, "Central Missouri vs. Pittsburg State University" (1990). *Football Programs, 1916-2013*. 138.

<https://digitalcommons.pittstate.edu/footb/138>

This Book is brought to you for free and open access by the University Archives at Pittsburg State University Digital Commons. It has been accepted for inclusion in Football Programs, 1916-2013 by an authorized administrator of Pittsburg State University Digital Commons. For more information, please contact digitalcommons@pittstate.edu.

Richman
FD
Ex 16.57/10:
990/10-13
C-1

Pittsburg State

\$2

vs
Central Missouri

October 13

1990

Brandenburg Field/Carnie Smith Stadium



1990 Pitt State Football Schedule

DATE	OPPONENT	LOCATION	TIME
Sept. 1	NORTHEAST MISSOURI STATE UNIVERSITY*	HOME	7:00 p.m.
Sept. 8	at Missouri Western State College*	St. Joseph, MO	7:00 p.m.
Sept. 15	SOUTHWEST BAPTIST UNIVERSITY*	HOME	7:00 p.m.
Sept. 22	at Cameron University	Lawton, OK	7:00 p.m.
Sept. 29	SOUTHEAST MISSOURI STATE UNIVERSITY*	HOME	7:00 p.m.
(FAMILY DAY)			
Oct. 6	at Northwest Missouri State University*	Maryville, MO	1:30 p.m.
Oct. 13	CENTRAL MISSOURI STATE UNIVERSITY*	HOME	2:00 p.m.
(HOMECOMING)			
Oct. 20	UNIVERSITY OF MISSOURI-ROLLA*	HOME	7:00 p.m.
Oct. 27	at Washburn University*	Topeka, KS	7:00 p.m.
Nov. 3	Open		
Nov. 10	at Missouri Southern State College*	Joplin, MO	1:30 p.m.

*Missouri Intercollegiate Athletic Association Game

HOME GAMES IN BOLD CAPS

1989 Pitt State Results

Overall Record: 12-1 MIAA Record: 10-0

DATE	OPPONENT	RESULT	SCORE
Sept. 2	at Northeast Missouri	W	43-0
Sept. 9	MISSOURI WESTERN	W	42-21
Sept. 16	at Southwest Baptist	W	27-24
Sept. 23	LINCOLN	W	15-3
Sept. 30	at Southeast Missouri	W	47-26
Oct. 7	NORTHWEST MISSOURI	W	27-13
Oct. 14	at Central Missouri	W	60-5
Oct. 21	at Missouri-Rolla	W	42-14
Oct. 28	WASHBURN (HC)	W	61-0
Nov. 4	at Arkansas State	W	34-13
Nov. 11	MISSOURI SOUTHERN	W	31-3
NCAA Division II Playoffs			
Nov. 18	NORTHWEST MISSOURI	W	28-7
Nov. 25	at Angelo (TX) State	L	21-24

Gorilla Grades

In addition to success on the playing field, Pittsburg State student athletes have established a tradition of academic excellence as well. During the spring semester, PSU student athletes achieved a combined 2.90 grade point average on a 4.00 scale. The football team combined GPA was a ??? Fifteen Pitt State football players will begin the 1990 football season with cumulative grade point averages above 3.0, better than a B average. They are in alphabetical order:

John Black, 3.50	James Jenkins, 3.56
Mike Brockel, 3.95	Andy Kessinger, 3.09
Darren Dawson, 3.05	Ky Kiger, 3.21
Todd Fry, 3.23	Kris Mengarelli, 3.50
Ronnie Fuller, 3.43	Brian Pinamonti, 3.36
Travis Gooding, 3.38	Joel Thornton, 3.46
Jamie Goodson, 3.39	Troy Wilson, 3.00

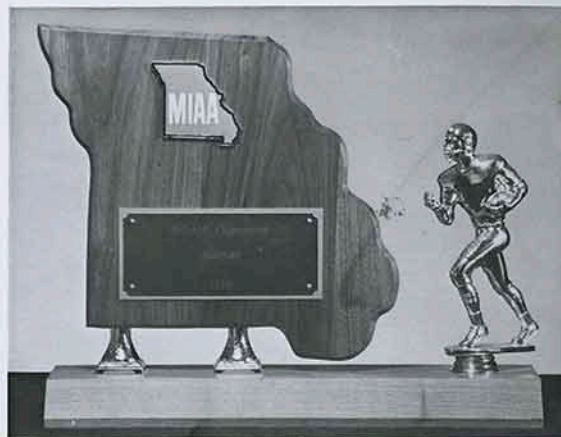

CHAMPS! Pittsburg State captured the 1989 Missouri Intercollegiate Athletic Association Championship Trophy its first year in the league last season. The MIAA title was PSU's fifth consecutive conference championship. The Gorillas won four straight Central States Intercollegiate Conference crowns as an NAIA program before moving to the MIAA and NCAA Division II last year. PSU also competed in the NCAA playoffs its first season as a member of the national affiliation, after participating in NAIA post-season play four straight years.

Credits: The Pittsburg State Football Program is a publication of the PSU Sports Information Office. It was written and designed by Pittsburg State Sports Information Director Shawn Ahearn, with assistance from Sean Botts, Dina Hogard, Cindy Vietti, and Matt Newbery. Cover illustration by Ted Watts. Photography by Malcolm Turner, Brian Walton, Steve Rosborough, and Shana Smith. Printing by Pitt Craft Printing, 104 North Locust, Pittsburg, KS. Special thanks to Ellen Carter, Diane Hutchison, Randy Rosenbaum, Malcolm Turner, and Kevin Henry for their assistance with this project.

Pittsburg State University is committed to a policy of educational equity. Accordingly, the University admits students, grants financial aid and scholarships, conducts all educational program activities, and employment practices without regard to race, color, religion, sex, national origin, age, marital status, ancestry, or disabilities. Any person having inquiries concerning the University's compliance with regulations implementing Title VI, Title IX, or Section 504 is directed to contact Teresa Massa, Director of Equal Opportunity, 232 Russ Hall, Pittsburg, KS 66762, telephone (316) 235-4185.

1990 PSU Football Program

Table of Contents

1990 Schedule/1989 Scoreboard	IFC
Media Information	1
Pittsburg State University Profile/Campus Map	2
Dr. Donald Wilson, President/History of the Gorilla	3
History of Pitt State Football 1908-1989	4
Post-Season Play/National Polls-Statistics	5
1990 Pitt State Outlook	6-8
45 Game Winning Streak/'89 Season Review	9
1990 Alphabetical/Numerical Roster	10-11
Chuck Broyles, Head Coach	12-13
Returning Player Profiles	14-24
Newcomer Profiles	25-27
Gorilla Hotline/All-Sports Schedule	28
Coaching Staff	30-31
Support Staff	32-33
Support Groups	34-35
PSAA Profile/Endowment for Excellence in Athletics	36
Donors to the 1990 Scholarship Fund	37-38
1990 Team Photo	38
Missouri Intercollegiate Athletic Association	47
MIAA Football Champions	47
1990 Opponent Profiles	48-52
Series Record vs. '90 Opponents/MIAA Schedule	53
1989 MIAA Standings/All-Conference Team	54
1989 MIAA Final Regular Season Statistics	55
'89 Season Game-By-Game	58-60
'89 NCAA Final Season Statistics	62-64
'89 Football Letterwinners/Honors	65
Past Team Awards	66
Team Captains/Year-By-Year Statistical Leaders	67
Honor Roll (All-Americans/All-District/Academic)	68
All-Conference Performers	69
All-Time Records	70-74
Players In the Pros	74
MIAA All-Time Records	75
All-Time Series Records	76
Carnie and Cora Smith Scholarship Winners	76
Coaches Records/Season-By-Season Records	77
All-Time Scores	78-81
Conference Championships	81
KKOF Radio/KOAM TV	82
Pride of Plains Marching Band/Courtesy Cars	83
Athletic Hall of Fame/Stadium History	84
Halftime Kicking Contest	Inside Back Cover

THANKS AGAIN TED! Nationally acclaimed sports artist Ted Watts of Oswego, Kansas, has once again captured the spirit of Pitt State Football on this year's Football program cover and the 1990 Gorilla schedule poster. Watts, who graduated from PSU with a fine arts degree in 1966, has specialized in sports art for more than 15 years. He has produced over 4,000 art pieces for colleges and athletic organizations around the country, including nearly 900 cover illustrations. Watts has designed many special pieces of art for PSU, including the official Gorilla logo, several basketball and football program covers and posters, and a beautiful 6ft. x 4ft. color mural of PSU football which is proudly displayed in the Weede Building as part of the athletic Hall of Fame. Watts is shown here with a print of his tribute to PSU football. In addition to producing quality art for PSU, Watts has served as Alumni Association President (1982-83), and he was one of PSU's four 1988 Meritorious Achievement Award winners.

Media Information

1

The Sports Information staff at Pittsburg State University, under the direction of SID Shawn Ahearn, is here to serve you throughout the 1990 football season. Please feel free to contact us at any time if we can be of service to you as you cover the Gorillas. We ask you to please follow a few guidelines during the season, and during your visits to Brandenburg Field/Carnie Smith Stadium.

Game Credentials

All requests for press, photo, broadcast and scouting credentials for all PSU home football games should be made at least one week prior to the game you plan on attending and should be directed to Shawn Ahearn, Sports Information Director. The PSU sports information office is located in Room 210, Russ Hall. The telephone number is (316) 235-4122. Passes will be mailed as time permits, otherwise, they will be left at the "Will Call" window underneath the west stands two hours before game time. Photo credentials allow access to both the sideline and press box and must be displayed at all times. Photographers must stay beyond the 25-yard line at each end of the field according the NCAA regulations.

Rua Press Box

Admission to the August and Helen Rua Press Box is by pass only. The working area of the press box (upper level) is for working personnel only. Spouses, dates, children, and non-workers will NOT be permitted in the press box. Admission to the upper level of the press box is through the doors at either the far north or far south end. The lower level of the press box is reserved for guests of the University. The Press Box phone number is (316) 235-4869. Feel free to call for game updates anytime.

Parking

All parking at Brandenburg Field/Carnie Smith Stadium is free and available on a first-come, first-served basis. A large parking lot is located just southeast of the stadium. No special requests are needed for parking.

Game Services

Working personnel are provided with a game program, pre-game notes, and complete statistics before the game, as well as halftime and final statistics, and a play-by-play account following the game. A limited number of telephones are available on a first-come, first-served basis. FAX service is also available. Please make all arrangements for FAX service prior to the game. A light meal will be provided before the game, and soft drinks will be available throughout the game.

Interviews

PSU head coach Chuck Broyles will fulfill radio obligations after a 10-minute cooling off period. Following his radio interview, he will be available for media interviews in the south room of the press box. Select PSU players will be brought to the south room of the press box as well. The PSU lockerroom will be open after the 10-minute cooling off period. All PSU player interviews during the week must be arranged through the sports information office. No player interviews will be granted on game day. Coach Broyles can be contacted directly at his office (316) 235-4660.



Sports Artist Ted Watts is pictured here along side of a color mural he painted which highlights over 80 years of Pitt State Football

This is Pittsburg State University



Pittsburg State University, founded in 1903, is a comprehensive four-year liberal arts university located in the southeast corner of Kansas. Developed on a 142-acre site in the southern part of Pittsburg (population 25,000), the University is easily accessible, located just two hours from major metropolitan areas Kansas City, Wichita, Topeka, and Tulsa.

The curriculum features a variety of academic, cultural and social programs. In addition to associate, bachelor's and master's degree programs, the curriculum also offers certificate courses and education specialist degree opportunities. Pitt State currently has an enrollment of approximately 5,600 students with more than 350 dedicated faculty members.

The University offers more than 100 undergraduate and graduate degree programs through the schools of business, technology, and education, and the college of arts and sciences. PSU also serves as an important resource for the community, hosting nationally-recognized speakers and artists, as well as a competitive intercollegiate athletic program. Pittsburg State also provides a wide array of specialized services to Pittsburg and the region through outreach programs such as the Institute for Economic Development, the Center for Technology Transfer and the Center for Education Services, Evaluation and Research. PSU also is proud of its 100,000-watt fine arts radio station, which is affiliated with National Public Radio.

Campus Map

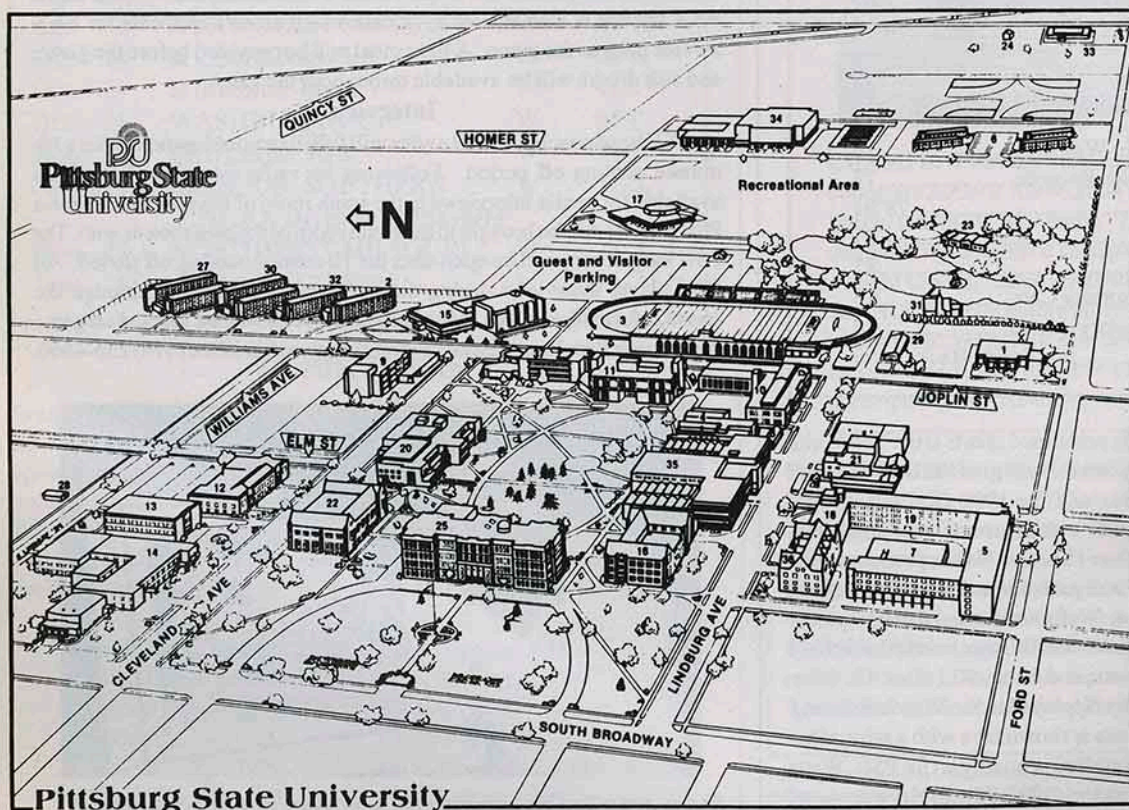

1. Alumni Center
2. Bowen Hall
3. Brandenburg Stadium
4. Chandler Hall
5. Dellinger Hall
6. East Campus Apartments
7. Gibson Dining Hall
8. Greenhouse
9. Grubbs Hall
10. Hartman Hall
11. Heckert Wells Hall
12. Horace Mann Building
13. Hughes Hall
14. Gladys A. Kelce Center
15. Axe Library/Bookstore
16. McCray Hall
17. McPherson Nurse Education Building
18. Mitchell Hall
19. Nation Hall
20. Overman Student Center
21. Physical Plant/Post Office
22. Porter Hall
23. President's House
24. Rouse Hall
25. Russ Hall
26. Shelter House
27. Shirk Hall
28. Special Education
29. Student Health Center
30. Tanner Hall
31. Timmons Chapel
32. Trout Hall
33. Vocational Technical
34. Weede Physical Ed. Bldg.
35. Whitesitt Hall
36. Willard Hall
37. Yates Hall

Pittsburg State University

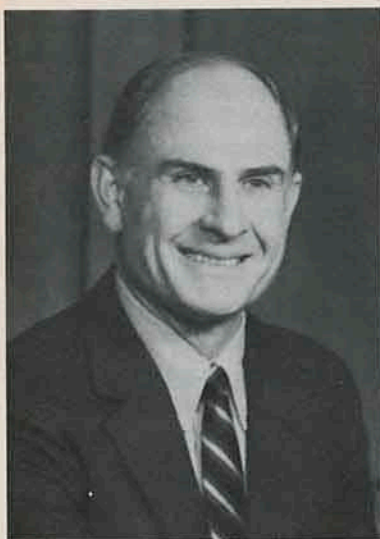

Dr. Donald W. Wilson became the President of Pittsburg State University in December of 1983, and during the past seven years, he has been a tremendous leader on campus, in the southeast Kansas community, an in international circles as well.

Dr. Wilson's educational philosophy is based on the belief that colleges and universities should help develop the entire person: mentally, physically, aesthetically and spiritually.

He has a special personal and professional interest in cross cultural understanding which stems from his varied international background. "Born in Poona, India, the son of missionary parents, Dr. Wilson attended school in Australia, Singapore and Indonesia. He has lived in five foreign countries and has speaking or reading knowledge of eight languages.

During his tenure, numerous accomplishments have been realized including: enrollment records continue to be broken; an Honors College has been established; cooperative exchange agreements have been signed with over 65 universities in foreign countries; and most of the renovation of Brandenburg Field/Carnie Smith Stadium has been completed as part of a major capital campaign.

Prior to his appointment at Pittsburg State, Dr. Wilson served as President of Southampton University in Long Island, New York for four years, and as President of Castleton State College in Vermont from 1976-79.

He is an avid sports participant, as well as the No. 1 fan of PSU athletic programs.

Pitt State Fast Facts

Location: Pittsburg, KS 66762
President: Dr. Donald Wilson
Nickname: Gorillas
Athletic Director: Bill Samuels
Football Facility: Carnie Smith Stadium/Brandenburg Field
Playing Surface: Bermuda Grass **Capacity:** 5,600
National Affiliation: NCAA Division II
Conference: Missouri Intercollegiate Athletic Association (MIAA)
Head Football Coach: Chuck Broyles (Pittsburg State '70)
PSU/Overall Record: 0-0, First Season
1989 Overall Record: 12-1 **MIAA Record:** 10-0/Champions
Letterman Returning: 30 **Lettermen Lost:** 18
Starters Returning: 7 on Offense • 3 on Defense

Founded: 1903
Enrollment: 6,000
Colors: Crimson and Gold

Full-Time Assistant Coaches: Tim Beck, Linebackers
Jerry Kill, Offensive Coordinator Fred Redd, Offensive Line
Anton Stewart, Defensive Line John Johnson, Strength
Athletic Trainer: Al Ortolani
Institutional Representatives: Ellen Carter & Glen McLaren
Sports Information Director: Shawn Ahearn

UNIVERSITY PHONE NUMBERS

Pittsburg State University.....(316) 231-7000
Athletic Director's Office.....(316) 235-4646
Football Coaches Office.....(316) 235-4660
Sports Information.....(316) 235-4122
SID FAX.....(316) 232-7515
Football Press Box.....(316) 235-4869

History of the Gorilla



The Pittsburg State University Gorilla is without a doubt one of the most unique mascots on any university campus in the country today. Conceived in 1920 by a group of young men dissatisfied with the state of school spirit, twenty-four students organized themselves as the "Gorillas" in order to 'accelerate college spirit and enthusiasm until it shall permeate the state.'

Thereafter, the Gorillas (a 1920's slang term for roughnecks) sponsored pep rallies, picnics, freshman hazing, special trains to athletic events, mock burials and weddings, and "night shirt stampedes" through downtown Pittsburg. Their membership quickly grew to over a hundred in just a few years.

In 1923, the Gorillas had art student Helen Waskey make a drawing of the Gorilla. Two years later, they offered their symbol as its official mascot. On January 15, 1925, the student body

unanimously adopted the "ferocious beast...as a name and synonym for the athletic teams."

During his first half century, the Gorilla became less ferocious and more loveable in appearance, being dubbed "Gus" and eventually finding a mate, "Gussie" (created by Charles Galvin in 1952 for a Student Union display). Gus became a cartoon figure (first by Lee Green, *Kanza* art editor, in 1952) and a regular "Joe College" before the Class of '65 had him cast in fiberglass by Larry Wooster and set in front of the Student Union.

During the summer of 1980, artist Ted Watts set about to recreate the original ferocity of the mascot. On September 5, 1980, Watts signed a limited edition of 500 lithographs of his painting of the Pittsburg State University Gorilla, commissioned by the Alumni Association. And thus, for the first time in almost thirty years, the mascot is once more virile and dynamic, a symbol of strength and power.

Pittsburg State is proud to be the only college in the nation with the Gorilla as its official mascot!

History of Pitt State Football (1908-1989)

Pittsburg State University has built a tradition as one of the finest small-college football programs in the nation, with two NAIA national championships and many post-season appearances, highlighting an illustrious gridiron history that dates back to the early 1900s.

Last season, PSU continued its tradition of excellence in football, setting a school record for victories, while making the transition from the NAIA to the NCAA Division II ranks.

After competing for 81 years as an NAIA program, PSU joined the NCAA and the Missouri Intercollegiate Athletic Association in 1989, and quickly continued its success. The Gorillas captured the MIAA football crown their first season as conference members, extended the nation's longest regular season winning streak to an amazing 45 games, and qualified for the national playoffs for the fifth consecutive year. Pitt State eventually lost in the quarterfinals of the NCAA-II playoffs, ending the team's hopes of a third national title, but PSU's 12-1 campaign was one of the best ever.

PSU has posted 46 winning seasons in its illustrious football history, capturing the NAIA national championship under Coach Carnie Smith in 1957 and 1961.

Pitt State fielded its first team in 1904, but no scores or results exist. Since its first official season in 1908, PSU has celebrated 431 victories, ranking the program sixth on the NCAA Division II all-time winningest teams list.

Pittsburg State joined the Kansas Intercollegiate Athletic Conference (KIAC) in 1911 and won its first conference championship in 1921 under Garfield W. Weede. PSU added another KIAC championship in 1924, compiling a 7-0-1 record, PSU's first undefeated season.

In 1925, Pitt State adopted the "Gorilla" as its official mascot. PSU is proud to be the only college or university in the country with the Gorilla as its athletic mascot.

The Gorillas became members of the Central Intercollegiate Conference (CIC) in 1928. The Gorillas won eight league championships in 41 years in the league, six of which came between 1949 and 1966 under Carnie Smith. As the winningest coach in PSU history, Smith guided the Gorillas to 116 wins, 52 losses and six ties in his 18 seasons as the school's head coach.

The stadium where the Gorillas have played their home games since 1922, now bears the name of the legendary coach.

Under Smith, Pittsburg State won two NAIA national championships. The Gorillas achieved perfect 11-0 seasons in 1957 and 1961 to win the national honor.

WINNINGEST NCAA DIVISION II TEAMS OF THE '80s

(Includes bowls and playoffs)

	W	L	T	Pct.
1. North Dakota State	103	20	2	.832
2. Pittsburg State	88	22	0	.800
California-Davis	87	21	2	.800
4. Hillsdale	86	26	1	.765
5. Virginia Union	79	23	4	.764
6. Minn.-Duluth	74	26	2	.735
7. Northern Michigan	76	30	1	.717
8. West Chester	74	30	1	.710
9. Millersville	70	30	3	.694
10. Hampton	70	31	4	.686

Pitt State left the CIC for the Rocky Mountain Athletic Conference in 1969, and won a pair of conference titles during its three seasons in the league. PSU competed in the Great Plains Athletic Conference from 1972-75 before joining the Central States Intercollegiate Conference (CSIC) in 1976. PSU won or shared the CSIC championship eight of 12 years in the league.

During the 1980's, Pitt State regained its national prominence. PSU earned a trip to the NAIA playoffs in 1981 for the first time since the '61 championship. The Gorillas completed a 10-2 season with a national runner-up finish, losing 3-0 in the NAIA title game.

PSU's success in the '80s continued under head coach Dennis Franchione, as the Gorillas won the CSIC championship and earned NAIA post-season playoff berths in 1985, 1986, 1987, and 1988. PSU reached the NAIA national semifinals the last three years the program was a member of the organization.

From 1980 to 1988, Pittsburg State won six CSIC championships, appeared in the NAIA national playoffs five times, and produced 34 NAIA All-Americans. During the 1980s, PSU compiled one of the best records of any football program, ranking second among NCAA Division II schools with a winning percentage of .800 and a record of 88-22.

Between 1908 and 1989, Pittsburg State has built a record of 431 wins, 276 losses, and 45 ties, making it one of the most successful in small college football programs in the nation. PSU's 431 victories rank sixth among NCAA Division II schools.



Coach Carnie Smith enjoys a victory ride after leading the Gorillas to the NAIA National Championship.

ALL-TIME WINNINGEST NCAA DIVISION II TEAMS

(Includes contests played as NAIA members)

	Victories
1. Central State (OK)	460
Tuskegee	460
Hillsdale	460
4. Butler	447
5. North Dakota State	443
6. Pittsburg State	431
7. North Dakota	427
8. Northeast Missouri State	412
9. Texas A&I	410
10. Virginia Union	405

Pittsburg State has qualified for post-season play ten times in the 82-year history of the football program, highlighted by eight appearances in national playoff competition.

In 1957, the Gorillas captured the first of two NAIA National Championships under Coach Carnie Smith, completing a perfect 11-0 campaign with a 27-26 victory over Hillsdale College in the Holiday Bowl at St. Petersburg, FL. In 1961, Smith led PSU to another NAIA National Title with a 12-7 win over Linfield College at the Camellia Bowl in Sacramento, CA.

In 1981, the Gorillas returned to the NAIA National Championship game under Coach Ron Randleman, but PSU's bid for its third NAIA national crown came up short as PSU fell 3-0 to Elon College of North Carolina.

In 1985, Dennis Franchione's first season as head coach, the Gorillas qualified for the NAIA playoffs once again, but lost a first-round contest. Franchione led Pitt State to the NAIA semifinals the next three seasons, but each year, the Gorillas quest for another national crown ended in bitter defeats.

In 1989, PSU made the transition from the NAIA to the NCAA Division II ranks. The Gorillas won their first NCAA-II playoff game, a 28-7 victory over MIAA rival Northwest Missouri, before falling to Angelo State of Texas, 24-21 in the NCAA quarterfinals.

The Gorillas have compiled a 9-5 record in seven NAIA playoff appearances, and a 1-1 mark in the NCAA Division II playoffs for a combined 10-6 record in playoff competition. PSU is 8-3 at home in the playoffs, and 2-3 on the road. PSU's only two road playoff wins were in championship games in 1957 and 1961.

PSU also has participated in three post-season bowl games, the 1950 Shrine Bowl, the '79 Boot Hill Bowl, and the '80 Moila Shrine Bowl.

The Gorillas in the Playoffs

1957	NAIA NATIONAL CHAMPIONS Defeated Hillsdale (MI) College, 27-26 (Holiday Bowl - St. Petersburg, FL)
1961	NAIA NATIONAL CHAMPIONS Defeated Northern (SD) State, 28-14 at Pittsburg, KS Defeated Linfield (OR) College, 12-7 (Camellia Bowl - Sacramento, CA)
1981	NAIA NATIONAL RUNNER-UP Defeated Moorhead (MN) State, 14-13 at Pittsburg, KS Lost to Elon (NC) College, 3-0 at Elon, NC
1985	NAIA QUARTER-FINALIST Lost to Central Arkansas, 32-22 at Pittsburg, KS
1986	NAIA SEMI-FINALIST Defeated Washburn University, 58-24 at Pittsburg, KS Lost to Cameron (OK) University, 17-6 at Lawton, OK
1987	NAIA SEMI-FINALIST Defeated Northeastern (OK) St. Univ., 57-0 at Pittsburg, KS Defeated Presbyterian (SC) College, 42-21 at Pittsburg, KS Lost to Cameron (OK) University, 20-10 at Pittsburg, KS
1988	NAIA SEMI-FINALIST Defeated Northern (SD) St. College, 38-14 at Pittsburg, KS Defeated Arkansas-Monticello, 23-7 at Pittsburg, KS Lost to Adams (CO) State College, 13-10 at Alamosa, CO
1989	NCAA DIVISION II QUARTER-FINALIST Defeated Northwest MO State Univ., 28-7 at Pittsburg, KS Lost to Angelo (TX) State Univ., 24-21 at Pittsburg, KS

PSU in the National Polls

After establishing its football program as a national power in the NAIA, Pittsburg State entered its first year of NCAA Division II competition unranked in the preseason poll. However, PSU quickly earned respect from the pollsters and climbed up to the number four ranking where it remained in the final three polls. Pitt State has been consistently ranked in the national polls during the past four seasons (1986-89) and finished number one in the final NAIA polls in both 1986 and 1987. The Gorillas were ranked number two in the final NAIA poll in 1988. Here's a look at PSU's weekly ranking in last year's poll, and the Gorillas' final ranking in the NAIA polls during the '80s:

1989 NCAA Div. II Polls			Final NAIA Polls		
Week	Ranking	Record		Ranking	Record
Preseason	NR	0-0			
Sept. 11	15th	2-0	1988:	2nd	9-0
Sept. 18	11th	3-0			
Sept. 25	9th	4-0	1987:	1st	9-0
Oct. 2	8th	5-0			
Oct. 9	6th	6-0	1986:	1st	10-0
Oct. 16	6th	7-0			
Oct. 23	4th	8-0	1985:	3rd	8-1
Oct. 30	4th	9-0			
Nov. 6 (Final)	4th	10-0	1981:	2nd	9-1

PSU in the National Statistics

Pittsburg State has been nationally ranked consistently during the past four seasons in several team and individual statistics. PSU was the NAIA's top-ranked team in total offense, scoring offense, and rushing offense during both the 1986 and 1987 seasons. In 1988, the Gorillas were ranked second in the NAIA in scoring offense and rushing offense. Pitt State continued to rank high in national statistics after making the transition into the NCAA Division II ranks last year. PSU finished second in rushing offense and third in scoring offense among NCAA Division II schools in 1989. Here's a look at PSU's ranking in the 1989 Final NCAA Division II national statistics:

1989 NCAA Division II Team Statistics

Total Offense	10th	430.4 yds per game
Rushing Offense	2nd	350.3 yds per game
Scoring Offense	3rd	39.0 pts per game
Passing Defense	13th	117.8 yds per game
Rushing Defense	20th	115.3 yds per game
Scoring Defense	6th	11.1 pts per game
Total Defense	9th	233.1 yds per game

1989 NCAA Division II Individual Statistics

Yards per Carry:	Darren Dawson	1st	7.89 ypc
Yards Per Game:	Darren Dawson	14th	107.6 ypg
Points Per Game:	Darren Dawson	14th	9.8 ppg
Punt Returns:	Steve Ginavan	4th	14.4 ypa

PSU Begins '90s With New Coach, Confident Team

After enjoying one of the most successful football seasons in school history last year, Pittsburg State enters its second year of NCAA Division II competition in the Missouri Intercollegiate Athletic Association with a new head coach and the confidence of champions.

Chuck Broyles takes over as PSU's head man, after serving as the team's assistant head coach and defensive coordinator the past two seasons. Broyles was a vital part of the program's successful transition from the NAIA ranks into the NCAA, and now he has his first opportunity to direct a football program as a head coach.

And what a program he has inherited! The Gorillas will begin the 1990 campaign with confidence, after compiling a 12-1 overall record, and capturing the MIAA title in the school's first year in the league.

Not only did PSU win the '89 MIAA crown, but the Gorillas also set a school record for victories (12), beat an NCAA Division I-AA team (a 34-13 win at Arkansas State), and reached the quarterfinals of the playoffs before losing their only game of the year, 24-21 to Angelo (TX) State.

The Gorillas will enter the 1990 campaign with the nation's longest regular season winning streak -- an amazing 45 consecutive games. Pitt State has not lost a regular season game since dropping a 41-9 decision at Emporia (KS) State University on September 28, 1985. PSU has recorded four straight undefeated regular seasons.

During the last decade, Pitt State has won 80% of its football games, compiling an 88-22 overall record. PSU also made six post-season playoff appearances in the 1980s, including five straight from '85-'89. During the last five years under Dennis Franchione, PSU posted a 53-6 overall mark and won its conference title each year.

So how does PSU's new mentor feel about taking over a program that has been so successful over the years?

"I'm thrilled to be the head coach at PSU," Broyles said at the December press conference announcing his appointment.

"There's a certain amount of pressure in taking over a program that has been as successful as Pittsburg State's, but I want our staff and players and fans to enjoy the work and challenges that are ahead."



Jay Padden, a first-team All-MIAA selection at quarterback last year, will lead the Gorilla offense once again this year. Padden is 23-2 as PSU's starting QB the past two years.

"One of our main goals will be to maintain the integrity and competitiveness that has been a trademark of Pitt State football - not just during the last five years, but throughout the history of the program. But, we have to be realistic in our expectations. Our goal will always be to win the national title, but there's only one team that wins it each year. Sometimes our abundance of success in the past makes us have unrealistic expectations. We should enjoy our wins more."

-- Chuck Broyles

Broyles said he felt the quality of competition in the MIAA will be improved in '90.

"I think that the MIAA will be much stronger from top to bottom this year. Any one of four or five teams could get things going early and challenge for the conference championship. If we continue working hard, we should be one of them."

Offensive Should Be Explosive Once Again

New offensive coordinator Jerry Kill will have an experienced unit to work with this fall, as six first-team All-MIAA selections return, including quarterback Jay Padden, tailback Darren Dawson, tight end Jody Truitt, and offensive linemen Tim Sinclair, Kendall Gammon and Brian Hoover.

Last year, PSU's offense was ranked second in the nation in rushing (350.3 yards per game), third in scoring (39.0 points per game), and 10th in total offense (430.4 ypg). The Gorillas set seven MIAA records in '89, including new standards for points (429) and rushing yards (3853) in a season.

"We've got the talent to be explosive on offense," said Kill. "The key is utilizing the talent -- getting the ball to the right people in the right spot."

QUARTERBACK

Padden, a 6-4, 210-pound senior who has a 23-2 record as PSU's starting QB over the past two years, was the runner-up for MIAA Offensive Player of the Year honors in '89. Last season, he completed 58.3% of his passes (56 of 96), good for 840 yards and six TD's. He threw just two interceptions. Padden also ran for 359 yards and 8 TD's on 148 tries as the trigger man in PSU's veer.

Todd Hafner, a 6-0, 160-pound sophomore who played in just one game last year, will be PSU's backup entering fall drills, but two talented freshmen will challenge for backup duties. Brian Hutchins, a 6-1, 175-pounder from Pittsburg High School, and Dacona Smith, a 5-8, 170-pound speedster from Wynnewood, OK, both led their high school teams to state titles.



Darren Dawson led the nation in yards per carry (7.89), gaining 1,184 yards on just 150 attempts.

RUNNING BACKS

Running back could be the strength of PSU's attack, even though the Gorillas lost fullback Kenny Davis, who gained over 1,000 yards last year.

Junior Darren Dawson, a 6-0, 200-pound All-American candidate, led the nation in yards per carry (7.89) as a sophomore last year. He gained 1,184 yards and scored 18 TD's on just 150 attempts during the regular season, then added a pair of 100-yard plus performances in the NCAA playoffs.

Kelly Lawson, a 6-0, 190-pound senior, should also have a great year at tailback. Last year, Lawson gained 441 yards and scored 7 TD's on 81 carries (5.44 ypc).

In limited action while playing behind Davis last year, Ronald Moore showed he has the raw ability -- size, speed, power -- to become a great back. The 5-11, 210-pound sophomore averaged 7.96 yards per carry last year (382 yards on 48 carries). He'll definitely get the ball more often in 1990.

In addition to the three main backs, Dawson, Lawson, and Moore, PSU has a talented stable of reserves that are very capable of doing a great job in the backfield. Sophomores Craig Jordan, Joey Tobin and Don Tolar will give PSU excellent depth.

"Runningback could be the strongest position on the team, because we are very talented and deep," said Kill. "Our backs all have a great blend of speed and power."

WIDE RECEIVERS

Speaking of speed and power, newcomer Ronnie West also has them both, and he should be a major force in the Gorilla attack as a wide receiver/return man. The 6-2, 215-pound junior transfer from NE Oklahoma A&M, is "one of the best athletes we've ever had at PSU," according to strength and conditioning coach John Johnson. Sophomore David Qualls (5-11, 160) will probably be PSU's number two wideout.

TIGHT ENDS/LINEMEN

PSU will be strong up front this year, as four first-team All-MIAA players return to the lineup from end to end.

Tight ends Jody Truitt, a 6-4, 250-pound senior who is one of the four first-teamers, and Brian Pinamonti, a 6-2, 220-pound junior are both excellent. They are good blockers on the perimeter, and both have great hands. Depth is a concern, but freshman Paul Sparkman (6-3, 225) from Lock-



Kendall Gammon (73) and Brian Pinamonti double-team an Angelo State defender in last year's NCAA quarterfinal playoff game.

wood, MO, should be a solid reserve.

The interior line is anchored by 5-10, 265-pound senior center Tim Sinclair. The first-team All-MIAA pick is very strong -- he set the PSU school record in the squat during the off-season, heaving 775 pounds.

PSU has two first-team All-Conference tackles returning, juniors Kendall Gammon, (6-6, 280), and Brian Hoover (6-3, 285). Gammon and Hoover are both big, strong, fast and now they have a year of experience as starters behind them. Pro prospects?

Offensive guard will be the only question mark on the PSU line this year. It appears junior Jeff Mundhenke, who is actually bigger than the tackles at 6-5, 290, will fill the strong guard slot, while sophomores Mark Issacs (6-4, 255) and Mike Brockel (6-1, 250) battle for the other spot.

PSU's offensive line will probably average around 6-3, 262 pounds... and that includes both tight ends!

"On paper, we probably have one of the best offenses we've ever had, and this school's had some great ones," said Broyles. "It's the reverse situation that we had last year. Last year, we had a very experienced defensive unit. This year, we're experienced on offense, but we have major holes to fill on the defensive side of the football."



Darryl Wren, a first-team All-MIAA pick as a defensive back last year, could be a pro prospect because of his great speed and one-on-one coverage. Wren, who has been clocked in 4.36 by pro scouts in the 40, just misses blocking this kick.

"Our defense is going to be young and untested. We won't have much experience in the lineup, but we've got as good, or better, overall strength and speed as we've ever had. We've got some talented athletes -- we'll have competition for playing time at every position. Maybe that will make us better."

-- Chuck Broyles

Defense Will Be Young, Inexperienced, But Talented

When a team loses three All-Americans from its starting lineup, questions arise regarding the people who will fill those positions. When a team loses three All-Americans on one side of the football, the questions become serious concerns.

Such is the case with the PSU defense this year.

First-team Kodak All-American John Roderique, a starter for nearly three years at inside linebacker and the MIAA Defensive Player of the Year in 1989, will be on the field this year, but he'll be wearing a coach's jersey instead of a player's uniform.

James Gray and Ted Adams, third-team All-Americans last year and key factors in PSU's defense, are also gone. So are people like Troy Schwiegerath and Brett Potts, names that were synonymous with the great Gorilla defenses fielded the past few years.

In all, PSU loses eight starters. But the optimist would say that PSU returns three starters, and several other talented players, who have waited in the shadows for their opportunity, will get just that in 1990.

With most of PSU's recruiting efforts on filling the gaps on defense, the '90 version of "Gorilla D" may be A-OK after all.

SECONDARY

Two of PSU's three returning starters on defense, seniors Darryl Wren and Ira McMillian, will lead the secondary in 1990, along with junior Michael Wilber, who suffered a season-ending knee injury in the second game last year, after earning a starting slot as a freshman in 1988.

Wren, a 6-2, 175-pound cornerback who earned first-team All-MIAA honors last year, is the only senior on the defense that has started an entire season. He is the fastest man on the PSU squad -- pro scouts have clocked him in 4.36 in the 40-yard dash. Wren probably will get a chance to continue his playing career after college because of his great speed. He was tied with Adams for the team interception lead last year (5), and also broke up 7 passes and made 49 tackles.

McMillian and Wilber are both free safeties, but either one could see action anywhere in the defensive backfield. McMillian, who was PSU's fourth leading tackler with 72 stops last season, earned second-team All-MIAA honors. Wilber is a tough, intelligent player who started the last five games of his freshman campaign before suffering the knee injury early last year.

Sophomores Duke Palmer, who became a starter at cornerback when Wilber went down, Joel Thornton, and Bob Tavernaro, a running back last year, should all see quite a bit of playing time, along with newcomer Steve Kyler, a freshman from Broken Arrow, OK. Palmer will probably miss at least part of the year after undergoing off-season knee surgery.

"We have to develop cohesiveness in the secondary," said Broyles. "Darryl has to emerge as a leader, and others are going to have to step up and play key roles."

LINEBACKERS

Junior Jamie Goodson is the only full-time returning starter from last year's unit, but several talented players with excellent junior college experience, and others with limited experience in a Gorilla uniform, are ready to fill the gaps created by the departure of Roderique, Gray and Schwiegerath.

At 6-1, 218, Goodson can play either inside or outside. Last year, he led the team in passes broken up with 9, and he also made 52 stops. He's projected as an insider in '90.

Many players will challenge for starting roles and playing time at linebacker. The returnees include: Eric Thomas, a 5-10,



Jamie Goodson's speed makes him an excellent defender against both the pass and run. Here he's able to catch Angelo State's quarterback from behind.

220-pound senior, Lance Gosch, a 6-3, 220 pound sophomore, Kris Mengarelli, a 5-11, 230-pound sophomore, Tracy Clites, a 6-1, 205-pound sophomore, and Butch Hayes, a 6-2, 195-pound senior who moves to outside linebacker from free safety.

Thomas (38 tackles last year), Gosch (11 tackles) and Mengarelli (17 tackles) will probably play inside, while Clites (15 stops) and Hayes (58 tackles, 3 passes broken up) should see most of their action outside.

Two junior college linebackers, Michael Rose (6-0, 210) from Hinds JC in Mississippi (a la James Gray) and Phil McCoy (6-3, 235), from Fort Scott JC, are expected to make an immediate impact and could be PSU's starters on the perimeter. Both were two-year All-Conference selections.

Several freshmen also will challenge for playing time at linebacker and on special teams. They include: Jason Gardner (6-2, 215) from Broken Arrow, OK, Tim Wheeler (6-3, 205) from Putnam City, OK, Kevin Crane (5-10, 195) from Webb City, MO, and Paul Sparkman (6-3, 225) from Lockwood, MO.

"It will be very hard to replace the players we lost at linebacker," said Broyles. "But, we have some quality people already in our program, and some excellent recruits coming in who will make an impact."

DEFENSIVE LINE

The defensive line also will be revamped in 1990, but Broyles is happy with the talent level of the people who will challenge for playing time. Like the linebackers, any

combination of a host of players could start.

Sophomore returnees Ronnie Fuller (6-3, 235) and Troy Wilson (6-4, 225), a great athlete who was a reserve tight end last season, will probably enter fall camp as the ones to beat as PSU's starting defensive ends. Senior John Baumgartner (6-4, 230), sophomore John Vazquez (6-3, 220), who moves to the line from linebacker after a red-shirt year, and prize freshman recruit Derek Blackburn (6-2, 220) from Broken Arrow, OK, will challenge for time at end.

There also will be several players vying for starting nods at tackle. Ky Kiger, a 6-2, 255 pound junior, moves back to defense after spending a year as an offensive lineman, and Kent Winder, a 6-4, 260-pound transfer from Fort Scott JC, are probably the frontrunners entering fall drills.

Others who have a good chance to start or see significant time at tackle include: freshmen Otis Colbert (5-11, 275) from Tulsa, OK, and Chris Hanna (6-2, 285), who played under PSU offensive line coach Fred Redd at Springfield (MO) Catholic.

"You may not recognize many of the names on the defensive line, but player for player, we have better speed, strength and overall talent at each position," said Broyles.

KICKING GAME

Junior James Jenkins will be PSU's placekicker for the third straight year. An off-season conditioning program added strength to his leg, and he should be an improved kicker in 1990. Last year, in his first season kicking off the surface instead of a tee, he made a total of 7 of 17 field goal attempts and 41 of 46 extra points. As a freshman kicking with the tee, Jenkins hit 10 of 19 field goals and 48 of 49 PAT's.

Freshman quarterback Brian Hutchins is expected to be PSU's top punter. He averaged 39 yards per kick in 36 attempts as a high school senior. Tracy Clites could also see action as the Gorillas punter.



After a year adjusting to kicking off the natural surface, James Jenkins should have his best season yet.

Pittsburg State University will open the 1990 regular season at home September 1 against Northeast Missouri State University with the nation's longest **regular-season winning streak**— an amazing 45 straight games!

The Gorillas have put together four consecutive undefeated regular seasons during the winning streak, with the only loss each year coming in post-season playoff competition. PSU's last regular season loss came back on September 28, 1985, in Dennis Franchione's first season as head coach. In-state rival Emporia State defeated PSU, 41-9 at Emporia, KS. Pitt State has not lost a regular season game since, winning 45 straight regular season games.

The Gorillas kept the winning streak intact in 1989, even though the program moved from NAIA to NCAA Division II competition. It appeared the winning streak would end on November 4, as PSU travelled to Jonesboro, AR, for a contest against Arkansas State University, and NCAA Division I-AA affiliate.

But Pitt State rose to the occasion, handing ASU it's first loss ever to a Division II school with a 34-13 upset.

"THE STREAK" has had a few close calls during the past five years, yet PSU has managed to pull out victories to keep the record alive in every regular season game.

The closest call? Last year, when Southwest Baptist University jumped out to a 17-0 first quarter lead in the third game of the season. PSU answered with a 20-point second quarter explosion, but the Bearcats regained the lead, 24-20, midway through the fourth quarter. PSU scored the winning TD with 1:30 left in the game after an SBU penalty kept an 80-yard drive alive. An SBU field goal attempt that would have tied the game with :31 seconds to play was wide, and PSU survived 27-24.

In 1988, Washburn University scored a pair of fourth quarter TD's to make the score PSU 17 WU 14 with 2:13 remaining in the contest. But PSU recovered the ensuing on-side kick and scored a touchdown on the final play of the game to win 23-14.

'89 Season in Review

Gorillas Win MIAA Title, Reach NCAA-II Playoffs

Last fall, the Pittsburg State University football program was making the transition from the NAIA's Central States Intercollegiate Conference into NCAA Division II competition in the Missouri Intercollegiate Athletic Association.

Pitt State dominated the NAIA's Central States Intercollegiate Conference during the later half of the 1980s, winning four straight league championships from 1985 to 1988. PSU also reached post season play each year, making three straight appearances in the NAIA national semifinals, and compiled a sparkling 41-5 record under Coach Dennis Franchione.

But despite this success, the question of whether the Gorillas could continue dominating opponents in the NCAA as they had in the NAIA remained to be seen. Could PSU continue its success at a higher level of competition?

It took all of one week to answer the questions. In the season opener, Pitt State crushed Northeast Missouri State, one of the leagues defending tri-champions, 43-0 on the Bulldogs home field. The Gorillas were well on their way of continuing the school's tradition of gridiron excellence.

PSU went on to post impressive victories over nationally ranked Northwest Missouri State, and defending MIAA tri-champions Southeast Missouri State and Central Missouri State. Perhaps the highlight of the year came in week #10 when the Gorillas upset NCAA Division I-AA power Arkansas State, 34-13 at Jonesboro. In the season finale, PSU defeated arch-rival Missouri Southern in the annual Miner's Bowl game, completing the program's fourth consecutive undefeated regular season.

The Gorillas made their fifth straight post season appearance, and first trip to the NCAA-II playoffs, after claiming the MIAA title. Pitt State's season finally ended in the second round of the NCAA playoffs, as the Gorillas fell 24-21 to Angelo (TX) State.

PSU's record-setting 12-1 campaign will long be remembered as one of the finest in school history. Here's a look at some of the accomplishments of the 1989 Gorillas:

- Pitt State set a school record for victories, compiling a 12-1 record in the school's first NCAA season.
- PSU posted its 4th consecutive undefeated regular season, extending the nation's longest regular season winning streak to 45 games entering 1990.
- Pitt State won its 5th straight conference title. The Gorillas won the MIAA championship its first year in the league after claiming four straight CSIC crowns.
- The Gorillas upset NCAA Division I-AA power Arkansas State, 34-13 in ASU's Homecoming game.
- PSU was ranked 4th in the final NCAA-II poll.
- Pitt State hosted two NCAA playoff games, defeating MIAA rival Northwest Missouri, 28-7 in the first round, before falling 24-21 to Angelo (TX) State.
- PSU set MIAA league records for:

Most Wins (12)	Most Points (429)
Most TD's (58)	Most Rushing TD's (46)
Total Offense, Game (702 yards vs. Central MO)	
Rushing Yards, Game (584 yards vs Central MO)	
Rushing Yards, Season (3853)	

1990 Pitt State Alphabetical Roster

NO	NAME	POS	HT	WT	CL	HOMETOWN / HIGH SCHOOL / OTHER COLLEGE
69	Chris Appleton	OL	6'0"	230	FR	Derby, KS/Derby
98	John Baumgartner	DL	6'4"	230	SR	Overland Park, KS/Shawnee Mission West
88	Mickey Beagle	DL	6'3"	205	SO	Purdy, MO/Purdy/Mid-America Nazarene College
93	Tom Billionis	LB	6'1"	210	FR-R	Fort Scott, KS/Fort Scott
24	John Black	FS	5'10"	170	JR	Kansas City, KS/Piper/Fort Scott CC
42	Derek Blackburn	DE	6'2"	220	FR	Broken Arrow, OK/Broken Arrow
13	Edgar Blackmon	DB	5'5"	150	FR-R	Shawnee, KS/Shawnee Mission Northwest
17	Jerry Boone	DB	5'9"	175	SO	LaCygne, KS/Prairie View
78	Mike Brockel	OL	6'1"	250	SO	Wichita, KS/Northwest
67	Doug Bullard	OL	6'2"	270	FR-R	Galena, KS/Galena
91	Jason Burns	TE/DE	6'4"	210	FR	Shawnee, KS/Shawnee Mission North
57	Sean Burns	LB	5'11"	210	SO	Shawnee, KS/Shawnee Mission North
36	Alex Cane	DB	5'10"	175	FR	North Reading, MA/North Reading
31	*Tracy Clites	LB	6'1"	205	SO	Eureka, KS/Eureka
48	Dean Coder	DB	5'10"	165	FR-R	Lakeview, MO/Reed Springs
83	Chad Commons	TE	6'0"	215	FR	Lawrence, KS/Lawrence
34	Kevin Crane	LB	5'10"	205	FR	Webb City, MO/Webb City
47	*Darren Dawson	RB	6'1"	195	JR	Paola, KS/Paola
85	Mike Dee	TE	6'2"	205	FR-R	Kansas City, MO/N. Kansas City/Fort Scott (KS) CC
56	Kevin Duncan	OL	6'0"	230	SO	Lamar, MO/Lamar/Ft. Scott (KS) CC
9	*Todd Fry	TE	6'2"	210	SO	Wichita, KS/Goddard
94	*Ronnie Fuller	DL	6'3"	230	SO	Vinita, OK/Vinita/NE Oklahoma A&M JC
73	*Kendall Gammon	OL	6'6"	280	JR	Wichita, KS/Rose Hill
65	Jason Gardner	LB	6'2"	215	FR	Broken Arrow, OK/Broken Arrow
90	Aaron Garnsey	DL	6'3"	215	FR	Broken Arrow, OK/Broken Arrow
3	Tad Gellender	PK	5'10"	175	FR	Pittsburg, KS/Pittsburg
68	Denny Gillard	OG	5'10"	226	FR	Kearney, MO/Kearney
18	*Jamie Goodson	LB	6'1"	218	JR	Pittsburg, KS/Colgan
58	*Lance Gosch	LB	6'3"	220	SO	Webb City, MO/Webb City
14	Todd Hafner	QB	6'0"	160	SO	Frontenac, KS/Frontenac
74	Chris Hanna	DL	6'2"	285	FR	Springfield, MO/Catholic
4	*Butch Hayes	LB	6'2"	195	SR	Wakefield, KS/Westmoreland/Highland (KS) CC
77	*Brian Hoover	OL	6'3"	285	JR	Topeka, KS/Highland Park
12	Brian Hutchins	QB/P	6'1"	170	FR	Pittsburg, KS/Pittsburg
66	Mark Isaacs	OL	6'4"	255	FR-R	Newton, KS/Hesston
15	*James Jenkins	K	6'1"	165	JR	Derby, KS/Derby
79	Rich Johnson	OC	6'0"	205	FR	Stockton, MO/Stockton
25	Craig Jordan	RB	5'10"	210	SO	Arkansas City, KS/Arkansas City
71	Andy Kesinger	OL	6'3"	270	SO	Lenexa, KS/Shawnee Mission West
70	Ky Kiger	DL	6'2"	255	JR	Catoosa, OK/Union
30	*Mike Kitchen	RB	6'0"	215	SO	Cheney, KS/Cheney
87	Shad Klinge	WR	5'7"	155	FR	Carthage, MO/Carthage
28	Steve Kyler	DB/RET	5'11"	170	FR	Broken Arrow, OK/Broken Arrow
41	*Kelly Lawson	RB	5'11"	190	SR	Vinita, OK/Vinita
11	Jimmy Madison	QB	5'10"	185	SO	Tulsa, OK/East Central
95	Phil McCoy	LB	6'3"	235	JR	St. Louis, MO/Parkway North/Fort Scott CC
21	*Ira McMillian	DB	6'1"	205	SR	Bryan, TX/Bryan/Mesabi (TX) JC
45	*Kris Mengarelli	LB	5'11"	230	SO	Robinson, KS/Hiawatha
97	Kline Minniefield	DT	6'4"	255	SO	Tulsa, OK/Tulsa Central
29	*Ronald Moore	RB	6'0"	205	SO	Spencer, OK/Star Spencer
63	*Jeff Mundhenke	OL	6'5"	290	JR	Hutchinson, KS/Hutchinson
81	John O'Connell	LB	5'11"	175	FR	Shawnee, KS/Shawnee Mission North
6	*Jay Padden	QB	6'4"	210	SR	Marysville, KS/Marysville
76	Trey Parsons	OL	6'7"	275	SO	Dexon, MO/Dexon/Arkansas State University
82	*Brian Pinamonti	TE	6'2"	220	JR	Pittsburg, KS/Pittsburg
7	Kenny Powell	WR	5'9"	180	SR	Kansas City, KS/Washington
51	Jon Rector	WR	5'7"	160	FR-R	Eudora, KS/Eudora
44	Michael Rose	LB	6'0"	210	JR	Graysville, AL/Minor/Hinds (MS) JC
35	Denny Routh	LB	6'0"	190	FR	Lakeview, MO/Reeds Springs
52	Michael Siegler	FB/LB	6'0"	195	FR	Florissant, MO/McCluer North
54	*Tim Sinclair	OL	5'10"	265	SR	Iola, KS/Iola
86	Paul Sparkman	TE/LB	6'3"	225	FR	Lockwood, MO/Lockwood
80	Andy Sweet	TE	6'2"	215	FR	Oklahoma City, OK/Putnam City
59	Shane Tafoya	LB	6'0"	210	JR	Roy, UT/Roy/Dixie (UT) JC
20	Bob Tavernaro	DB	5'10"	180	FR-R	Overland Park, KS/Bishop Miege
40	*Eric Thomas	LB	5'11"	220	SR	Tulsa, OK/Will Rogers
2	*Joel Thornton	DB	6'0"	195	SO	Tulsa, OK/Washington
22	Joey Tobin	RB	5'10"	200	FR-R	Camdenton, MO/Camdenton
49	Don Tolar	RB	5'11"	195	SO	Hutchinson, KS/Hutchinson
84	*Jody Truitt	TE	6'5"	250	SR	Dewey, OK/Dewey/Wichita State University
8	Bill Waldron	WR	5'11"	165	FR	Lake of Ozarks, MO/School of Osage
27	Chad Watskey	DB	5'8"	180	FR	Kansas City, KS/Bishop Ward
1	Ronnie West	WR/RET	6'2"	215	JR	Pineview, GA/Wilcox County/NE Oklahoma A&M JC

43	Tim Wheeler	LB	6'3"	205	FR	Bethany, OK/Putnam City West
89	Chris White	TE	6'1"	217	FR-R	Mapleton, KS/Jayhawk-Linn
16	*Michael Wilber	DB	5'10"	175	JR	Kearney, MO/Kearney
99	Kent Winder	DL	6'4"	260	JR	Oberlin, KS/Fort Scott CC
39	Chris Wilkeson	RB/DB	5'9"	160	FR	Stockton, MO/Stockton
96	*Troy Wilson	DE	6'4"	225	SO	Topeka, KS/Shawnee Heights
19	*Darryl Wren	DB/RET	6'2"	175	SR	Tulsa, OK/Will Rogers

* Denotes Returning Letterwinner

1990 Pitt State Numerical Roster

1	Ronnie West (WR/RET)	31	Tracy Clites (LB)	70	Ky Kyger (OL)
2	Joel Thornton (DB)	34	Kevin Crane	71	Andy Kesinger (OL)
3	Tad Gellender (PK)	35	Denny Routh (LB)	73	Kendall Gammon (OL)
4	Butch Hayes (LB)	36	Alex Cane (DB)	74	Chris Hanna (DL)
6	Jay Padden (QB)	38	Todd Dunn (LB)	76	Trey Parsons (OL)
7	Kenny Powell (WR)	39	Chris Wilkerson (DB)	77	Brian Hoover (OL)
8	Bill Waldron (WR)	40	Eric Thomas (LB)	78	Mike Brockel (OL)
9	Todd Fry (TE)	41	Kelly Lawson (RB)	79	Rich Johnson (OC)
11	Jimmy Madison (QB)	42	Derek Blackburn (DE)	80	Andy Sweet (TE)
12	Brian Hutchins (QB/P)	43	Tim Wheeler (LB)	81	John O'Connell (LB)
13	Edgar Blackmon (DB)	44	Michael Rose (LB)	82	Brian Pinamonti (TE)
14	Todd Hafner (QB)	45	Kris Mengarelli (LB)	83	Chad Commons (TE)
15	James Jenkins (K)	47	Darren Dawson (RB)	84	Jody Triutt (TE)
16	Mike Wilber (DB)	48	Dean Coder (DB)	85	Mike Dee (TE)
17	Jerry Boone (DB)	49	Don Tolar (RB)	86	Paul Sparkman (TE)
18	Jamie Goodson (LB)	51	Jon Scott Rector (LB)	87	Shad Klinge (WR)
19	Darryl Wren (DB/RET)	52	Mike Siegler (LB)	88	Mickey Beagle (DL)
20	Bob Tavernaro (DB)	54	Tim Sinclair (C)	89	Chris White (TE)
21	Ira McMillian (DB)	56	Kevin Duncan (OG)	90	Aaron Garnsey (DL)
22	Joey Tobin (RB)	57	Sean Burns (LB)	91	Jason Burns (LB)
24	John Black (FS)	58	Lance Gosch (LB)	93	Tom Billionis (LB)
25	Craig Jordan (RB)	59	Shane Tafoya (LB)	94	Ron Fuller (DL)
27	Chad Watskey (DB)	63	Jeff Mundhenke (OL)	95	Phil McCoy (LB)
28	Steve Kyler (DB/RET)	65	Jason Gardner (LB)	96	Troy Wilson (DE)
29	Ron Moore (RB)	67	Doug Bullard (OL)	97	Kline Minniefield (DT)
30	Mike Kitchen (RB)	68	Denny Gillard (OG)	98	John Baumgartner (DL)
		69	Chris Appleton (OL)	99	Kent Winder (DL)



Chuck Broyles, Head Football Coach



Chuck Broyles begins his first season as head football coach at Pittsburg State after serving as the Gorillas' assistant head coach and defensive coordinator the past two years. Broyles also has additional administrative duties as Pitt State's associate director of athletics.

At the press conference announcing Broyles' appointment in December, PSU President Dr. Donald W. Wilson said, "Chuck Broyles is more than capable of carrying on Pittsburg State's fine tradition in football. He is a gentleman with great integrity, and he will continue the positive momentum of our football program."

PSU athletic director Bill Samuels agreed. "Chuck will be a great head coach, following in a great line of coaches at PSU," said Samuels, who served as an assistant coach at Pitt State for more than 20 years. "He has the respect of the players, his fellow coaches, and the campus and community."

This is Broyles' first opportunity to direct a college football program as a head coach, but his leadership as a defensive coordinator at the collegiate and high school level, as well as his experience as a head baseball coach and player, has been outstanding.

Broyles came to Pitt State from the University of Missouri-Rolla, where he served as the Miners' defensive coordinator from 1974-1983, and again during the 1986 and 1987 seasons. As an assistant at Missouri-Rolla, Broyles helped guide the Miners to a share of the MIAA title in 1977, and the outright conference championship and an undefeated 10-0 season in 1980. UMR also shared the MIAA title in 1983, just after Broyles left the program to become the defensive coordinator at Miami High School in Miami, Oklahoma, where he served for three years (1983-85). Broyles also was the head baseball coach at Rolla from 1974-83 and at Miami High School.

For the past two years, Broyles has led a PSU defense that has been ranked among the best in the nation. Last year, in Pitt State's first season of NCAA Division II competition, the Gorillas' were ranked sixth nationally in scoring defense (11.1 points per game), yielding two touchdowns or less in nine of PSU's 13 games. PSU's opponents failed to score a touchdown in five contests. The Gorillas also were ranked ninth nationally in total defense, allowing a mere 233.1 yards per game.

In 1988, Broyles directed a Pitt State defense that ranked second in the NAIA in rushing defense (67.1 yards per game), and third in the nation in points yielded per game (10.2). The PSU defense also was ranked eighth in total defense, allowing just 240.2 yards per game. In 1980, Broyles' defense at Missouri-Rolla was one of the best in the country, allowing just 34.6 yards per game on the ground, tops among NCAA Division II schools. The 1980 UMR defense forced an incredible 72 turnovers in 10 games, an average of 7.2 per game.

Broyles was a former eight-man football standout at Mulberry High School, before continuing his playing career at PSU. He played both offensive and defensive line for the Gorillas, earning four varsity letters under legendary PSU football coach Carnie Smith. As a senior captain in 1968, Broyles earned NAIA All-American honorable mention accolades at defensive tackle, and he was selected PSU's most outstanding player. Broyles earned a free agent tryout with the NFL's Pittsburgh Steelers the next year.

Chuck returned to PSU to complete his bachelor's degree in education in 1970, and served as a student coach. He accepted an assistant football and wrestling coach position at Carroll High School in Wichita from 1970-72, before returning to his alma mater as a graduate assistant in June of 1972. He earned a master's degree in 1973 while serving as a GA, then served as head football and track coach at Stockton High School in Missouri for a year, before accepting his first full-time college coaching position at Missouri-Rolla in 1973.

Chuck is married to the former Helen Ellwood of Cameron, MO. They live in rural Pittsburg with their three sons, Scott 16, Kyle 11, and Mark 10.



Head Coach Chuck Broyles is pictured here along with his wife, Helen, and their three sons, Scott (Right), Kyle (Left), and Mark (Kneeling).

Chuck Broyles Profile

Age: 43 (Born Feb. 5, 1947 in Bremerton, WA)

Family: Wife, Helen (Ellwood)

Children, Scott-16, Kyle-11, Mark-10

Education:

Mulberry High School, Mulberry, KS, 1964

Pittsburg State University

B.S. in Physical Education, 1970

M.S. in Physical Education, 1973

Football Playing Experience:

8-Man Football Standout at Mulberry HS

4-Year Football Letterwinner at PSU

NAIA All-American, Team Captain/MVP, '68

Free Agent, NFL's Pittsburgh Steelers, '69

College Football Coaching Experience:

Became 13th Head Coach at Pittsburg State on December 6, 1989; Assistant Head Coach/Defensive Coordinator at PSU, 88-89 seasons; Defensive Coordinator at Missouri-Rolla from 1974-83; 86-87; Graduate Assistant, PSU, '73

(The following interview between PSU Head Football Coach Chuck Broyles and PSU Sports Information Director Shawn Ahearn took place on July 9, exactly one month before PSU's players reported for fall camp)

Could you talk about some of your philosophies as a football coach? I see myself as a player's coach, the type of coach that players enjoy playing for. I believe that the only way you can be successful as a coach or as a player is through hard work, but at the same time I want to run a fun program. I want everyone to enjoy their work and the success they achieve.

How does it feel to be the head coach at PSU? I've always had a goal of becoming a head coach, and it feels great to be the head coach at PSU. It's a great feeling when you're out eating dinner and a man you barely know wants to introduce his sons to you. I'm very fortunate to be the head coach at PSU, and I want to set a good example, be a good leader. A friend of mine, who is beginning his first season as the offensive coordinator at Florida State, said he was a little nervous about being in such a high-pressure job. But, in the same breath, he said that there are probably more than two or three people who would give their left arm to have it. It's kind of the same situation here, I'm a little nervous going into my first season, but I wouldn't trade a thing.

What makes PSU Football so great? There are so many people who are very sincere and caring about how well we do. Our fans want to see us win, but they have a great perspective about our mission, which is to educate the young men in our program. We're not a win at all costs program. Sure we want to win every game, but we want to do it by the rules with integrity.

What do you see as your greatest challenges as head coach? I feel it's our duty to uphold the tradition of PSU football. Our greatest challenge is maintaining the integrity and competitiveness that has been a trademark of Pitt State Football.

Could you talk a little more about the pressure of being the head coach at Pitt State? I hope the pressure to win is a motivating factor. We certainly don't want to be the team that doesn't win the conference title or doesn't have a winning season. But, it's still just a game, not life or death. Our goal will always be to win the national title, but there's only one team that wins it each year. Sometimes our success, our abundance of success in the past, makes us have unrealistic expectations. We've been one of the most successful programs in the country for many years, and we should enjoy it more.

How do you want people to perceive PSU Football? Not for the wins, but for the athletes that have come through our program, earned degrees, gone on to be successful, raised families, and made contributions to their community. Our program is built on loyalty; the town's loyal to the team, the team to the school and the community, the players and coaches are loyal to each other. I also want people to see our football program as part of an excellent university. Academics are extremely important in our program. We expect every player who comes here to earn a degree. Hopefully, people see our program as more than just wins and losses.

Your team will enter the 1990 season with the nation's longest regular season winning streak, and ranked in the national polls. How do you handle this extra pressure? I can't say that our coaches and players don't look at those things, because we do. Polls and streaks are interesting and fun to watch and they make the news. Hopefully, we'll use them as a motivational tool, because when you're ranked or have a streak, every team will play harder 'cause they want to be the ones to knock you down. The rankings kind of force a team to maintain a high level of intensity each week. But rankings don't really mean a whole lot. At Rolla, we won two MIAA titles and I don't think we were ever picked to finish higher than 3rd or 4th.



Could you briefly talk about last year's team and how it will effect the 1990 Gorillas? After we beat Arkansas State, we truly felt there was no one on the rest of our schedule that we couldn't beat, and that included anyone we might face in the playoffs. But, we suffered a disappointing playoff loss at home in a hard-fought game. It wasn't as devastating as the losses in the NAIA semifinals, but it still hurt, especially for the seniors. Hopefully, the players and coaches who experienced the loss will learn from our mistakes and it will make us a better team this year.

Will Gorillas fans see many changes on the field under Chuck Broyles? Not really, I'll run the defense, and let our offensive coaches handle the offense. We'll still run the veer, but I think we'll mix it up a little more. You won't see two tights (ends) all the time... we may use a one-back formation. We'll try to use our talent, and make the defense cover the whole field a little more.

Could you talk about your coaching staff? I'm really fortunate to have some great coaches working with me. Everything we've done to this point has been bigger and better than ever. All of our coaches are extremely loyal and hard working, willing to do whatever it takes to do the best job they can for PSU. I think our players like and respect our coaches. They're all very people oriented. Their careers are important, but not at a cost to the young men in our program.

Finally, could you discuss the importance of the campus and community to your program? It never ceases to amaze me what the people of Pittsburg and surrounding communities will do for us, whether it's financial, attendance, or just small kindnesses to the program. We're very fortunate to have a supportive administration. It's no secret that President Wilson is our #1 fan and supporter. He has a proper perspective of academics and the role intercollegiate athletics plays in the college experience. He wants us, and every department on campus, to be the best. You can't ask for more.

All-MIAA Returnees



6 Jay Padden

QB... 6-4... 210... SR...

Marysville, KS/Marysville HS

AT PSU: Named NCAA Division II pre-season All-American by *College Football Preview* and *Football Gazette*... will be Pitt State's starting quarterback for the third straight year... has compiled a 23-2 overall record as PSU's starter at QB... greatest contribution to PSU's success during the past two years has been his near-flawless direction of the Gorillas' veer attack... makes great decisions with the ball running the option... also has an excellent arm... is PSU's all-time career completion percentage leader, connecting on 53.6% of his passes (109-203) in 28 regular season games... needs 5 TD passes to become PSU's all-time leader in passing touchdowns... averages over 16 yards per completion (16.10)... has a 2-1 TD-interception ratio (17-8) for his career... recreation therapy major with a minor in psychology... **In 1989:** Runner-up for MIAA Offensive Player of the Year honors as a junior... named first-team All-MIAA quarterback... completed 56 of 96 passes (58.3%) for 840 yards and 6 TD's during the regular season... threw only two interceptions in 13 games... also scored 8 TD's rushing, compiling 359 yards on 148 carries... was named the MIAA Offensive Player of the Week twice (vs. Central MO and Washburn), and also earned NCAA Division II Midwest Region Player of the Week honors (vs. Washburn) from *Football Gazette*... against Washburn, rushed for 109 yards and 2 TD's on 13 carries, and completed 6 of 9 passes for 99 yards in playing just over half the game in PSU's 61-0 romp... **In 1988:** Followed All-American quarterback Gene Stegeman as PSU's starting QB, and quickly established his own identity as the Gorillas' offensive leader... learned how to read defenses, make adjustments, and call his own plays at the line of scrimmage... was the NAIA and *Football Gazette* "National Player of the Week" in PSU's last regular season game against Emporia State... rushed for 119 yards and 2 TD's on 29 carries, and threw for another TD in PSU's 21-11 win over the NAIA's fourth-ranked team, Emporia State... earned All-CSIC Honorable Mention accolades... threw for a career-high 196 yards and three TD's in opening round playoff win over Northern (SD) State... **In 1987:** Appeared in 10 games as a freshman, including two playoff contests... his first collegiate pass attempt was a TD... **In High School:** Went 20-2 as starting QB at Marysville, leading the Bulldogs to a 9-1 record as a junior, and an 11-1 mark as a senior... earned All-State and All-Conference honors in leading Marysville to back-to-back NCKL league titles under coach Tom Michael, a PSU graduate... played in Kansas Shrine Bowl as a senior...

... learned how to read defenses, make adjustments, and call his own plays at the line of scrimmage... was the NAIA and *Football Gazette* "National Player of the Week" in PSU's last regular season game against Emporia State... rushed for 119 yards and 2 TD's on 29 carries, and threw for another TD in PSU's 21-11 win over the NAIA's fourth-ranked team, Emporia State... earned All-CSIC Honorable Mention accolades... threw for a career-high 196 yards and three TD's in opening round playoff win over Northern (SD) State... **In 1987:** Appeared in 10 games as a freshman, including two playoff contests... his first collegiate pass attempt was a TD... **In High School:** Went 20-2 as starting QB at Marysville, leading the Bulldogs to a 9-1 record as a junior, and an 11-1 mark as a senior... earned All-State and All-Conference honors in leading Marysville to back-to-back NCKL league titles under coach Tom Michael, a PSU graduate... played in Kansas Shrine Bowl as a senior...

47 Darren Dawson

RB... 6-1... 195... JR...

Paola, KS/Paola HS

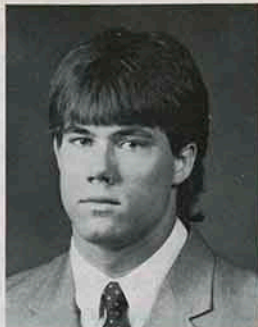

AT PSU: Named NCAA Division II pre-season All-American at tailback by *College Football Preview* and *Football Gazette*... will be a starter in PSU's split backfield for the second straight year, after making the transition from defense to offense during 1989 spring drills... powerful, slashing-type of a runner... has excellent speed, making him a threat to break loose on the perimeter... equally effective running inside because of great strength... earned Dean's Scholastic Honors during the spring semester for achieving a 3.8 GPA... a business finance major... **In 1989:** First-team All-MIAA selection at running back... led the nation in yards per carry (7.89) for backs ranked in the top 25 in yards per game... gained 1,184 yards and scored 18 rushing TD's on just 150 carries (107.6 yards per game)... added a pair of 100-yard plus performances in the NCAA playoffs, gaining 129 yards on 19 attempts vs. Northwest Missouri (1 TD), and 139 yards on 20 carries vs. Angelo State (2 TD's)... gained a career-high 149 yards on 13 carries in first collegiate game at tailback in PSU's 43-0 blanking of Northeast Missouri... had eight games of 90 yards or more, including five over 100... **In 1988:** Played linebacker/strong safety, and was a valuable special teams player... appeared in all 12 contests, making 18 tackles, including five solo stops... **In High School:** Played both sides of the ball at Paola, gaining over 1700 yards rushing, while leading the team in tackles... named to the *Kansas City Times* "Top 33", and also played in the Kansas Shrine Bowl... named All-Frontier League both junior and senior year... under coach Jim Lee, Paola went 12-1 his senior year, finishing as the state runner-up, and 7-3 when he was a junior...

Dawson's Regular Season Stats at Pitt State

Rushing								Receiving							
Year	G	Car	Yds	YPC	YPG	Lng	TD	Rec	Yds	YPC	YPG	Lng	TD		
1989	11	150	1184	7.9	107.6	66	18	5	13	2.6	1.2	9	0		

Dawson's Playoffs Stats at Pitt State

Rushing								Receiving							
Year	G	Car	Yds	YPC	YPG	Lng	TD	Rec	Yds	YPC	YPG	Lng	TD		
1989	2	39	268	6.9	134.0	36	3	1	3	3.0	1.5	3	0		

Padden's Regular Season Stats at Pitt State

Passing										Rushing					
Year	G	Att	Comp	Pct	Yds	YPG	TD	Int	Lng	Car	Yds	YPC	Lng	TD	
1987	8	9	4	.444	73	9.1	1	0	29	24	-5	-0.2	13	0	
1988	9	98	49	.500	842	93.6	10	6	63	126	395	3.1	32	7	
1989	11	96	56	.583	840	76.4	6	2	74	148	359	2.4	25	8	
CAR	28	203	109	.536	1755	62.7	17	8	74	298	749	2.5	32	15	

Padden's Playoff Stats at Pitt State

Passing										Rushing					
Year	G	Att	Comp	Pct	Yds	YPG	TD	Int	Lng	Car	Yds	YPC	Lng	TD	
1987	2	2	0	.000	0	0	0	0	0	15	53	3.5	1	1	
1988	3	26	10	.385	227	75.7	3	4	44	94	2.1	1	1	1	
1989	2	34	17	.500	253	126.5	1	0	26	58	2.2	2	2	2	
CAR	7	62	27	.435	480	68.6	4	4	85	205	2.4	4	4	4	



Jay Padden and Darren Dawson both earned first-team All-MIAA honors in 1989, after leading PSU's offense to an average of 39.0 points and 350.3 yards rushing per game.

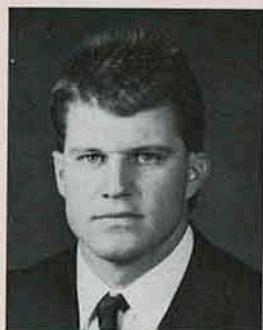

84 Jody Truitt

TE... 6-5... 250... SR...

Dewey, OK/Dewey HS

AT PSU: Named pre-season All-American by *Football Gazette*... member of the PSU program since January of 1987... transferred from Wichita State when the Shockers dropped their football program... will serve as an offensive captain this year... has added

over 30 pounds during the past year and a half through dedicated weight training... has become a very strong blocker who also has good quickness and excellent hands... gained good experience as a reserve tight end during first two seasons at PSU, and blossomed into a great player as a starter last year... an excellent all-around athlete who could be a pro prospect... a business major at PSU... **In 1989:** A first-team All-MIAA selection at tight end... PSU's second leading receiver during the regular season (14 receptions, 175 yards, 2 TD's) and the Gorillas' top pass catcher in the NCAA playoffs (7 catches, 101 yards)... had career-high 6 receptions vs. Angelo State in PSU's playoff loss... made a great one-handed catch in PSU's win over Arkansas State... **In 1988:** Had a much greater impact on the team than the numbers show... caught 3 passes in 9 regular season games, including two receptions in season-opening win over Lincoln... **In 1987:** His first collegiate reception came against Missouri Western, an 18-yard strike... **In High School:** earned three letters each in football, basketball and baseball... participated in the Oil Bowl Oklahoma/Texas All-Star football game as a senior after playing under coach David Rhodes... earned Verdigris Valley All-Conference honors in three sports... was named Verdigris Valley "Player of the Year" in basketball...

Truitt's Regular Season Stats at PSU

Year	G	Rec	Yds	YPC	YPG	Lng	TD
1987	9	2	30	15.0	3.3	18	0
1988	9	3	35	11.7	3.9	18	0
1989	11	14	175	12.5	15.9	31	2
CAR	29	19	240	12.6	8.3	31	2

Truitt's Playoff Stats at PSU

Year	G	Rec	Yds	YPC	YPG	Lng	TD
1989	2	7	101	14.4	50.5	44	0

19 Darryl Wren

DB... 6-2... 175... SR...

Tulsa, OK/Will Rogers HS



AT PSU: Named pre-season All-American by *Football Gazette*... one of the fastest players ever to play at Pitt State... pro scouts have clocked Wren in 4.38 in the 40-yard dash... speed makes him a pro prospect excellent in one-on-one coverage... three-time NAIA All-American in track, but did not participate in the sport last season... defensive captain this season... only player in secondary who has been a starter for an entire season... will start at cornerback for the second straight year... trained very hard in off-season... physical education major with a minor in health... **In 1989:** First-team All-MIAA selection at corner... shared PSU team lead in interceptions (5) with Ted Adams... also broke up five passes and made 49 tackles... best game may have been against Arkansas St. when he held third-round NFL draft pick Fred Barnett to just four receptions for 33 yards... **In 1988:** After red-shirting in '87, played in 10 games... made 19 tackles, including 12 solo stops, and broke up four passes... had two interceptions in playoff game against Arkansas-Monticello... placed fifth in the NAIA indoor 60-yard dash, and fifth in the NAIA outdoor 200 meters... **In 1987:** Red-shirt season... **In 1986:** played in 10 games as a freshman... grabbed three interceptions, tied for second on the team... **In High School:** First-team All-City receiver, averaging over 29 yards per catch... had nine interceptions as a senior... was the 100 and 200-meter district champion both junior and senior year... took second in the 100, and third in the 200, at the state championships both years... holds the Will Rogers record in the 100m (10.41 hand-timed)...

Wren's Regular Season Stats at Pitt State

Year	G	UT	AT	TOT	TFL	PBU	QBS	FR	FC	Int	KOR	Yds	Avg	TD
1986	10	3	4	7	0	0	0	1	0	3	0	0	0.0	0
1987	RED-SHIRT SEASON													
1988	7	8	4	12	0	2	0	0	0	1	2	36	18.5	0
1989	11	26	23	49	0	5	0	0	0	5	3	64	21.3	0
CAR	28	37	31	68	0	7	0	1	3	9	5	100	20.0	0

Wren's Playoff Stats at Pitt State

Year	G	UT	AT	TOT	TFL	PBU	QBS	FR	FC	Int
1988	3	4	3	7	0	2	0	0	0	2
1989	2	5	3	8	0	0	0	0	0	0
CAR	5	9	6	15	0	2	0	0	2	0



Senior tight end Jody Truitt is the Gorillas' leading returning pass receiver this year. Truitt, who had a career-high six catches in PSU's quarterfinal playoff last season vs. Angelo State, is one of six PSU first-team All-MIAA selections returning to the lineup in 1990. At 6-5, 250, he is a very imposing blocker as well as an excellent pass receiver.

Gorilla All-Americans

In the 82-year history of Pitt State football, many players have earned some type of All-America recognition. Last season, inside linebacker John Roderique was a first-team Kodak Small College All-America selection, and a second-team NCAA Division II Associated Press All-American. Fellow linebacker James Gray, and cornerback Ted Adams, earned third-team All-American honors from *Football Gazette*. Every year since 1975, at least one PSU player has earned some type of All-American recognition, an amazing 14 straight seasons. In 1988, 10 different Gorillas earned NAIA All-American honors, including three first teamers, the most ever in one season.

All-MIAA Returnees



73 Kendall Gammon

OT... 6-6... 280... JR...
Wichita, KS/Rose Hill HS

AT PSU: Begins his third season at Pitt State as a possible All-American candidate... will serve as an offensive captain this year, after starting every game in '89... an excellent leader and a very smart player... came to PSU as a 220-pound tight end, but

has literally grown into a tackle... has excellent athletic ability for a man his size -- great quickness and strength... an agile lineman who blocks equally well in pass protection and during running plays... legitimate pro prospect... biology major with a concentration in physical therapy and education... **In 1989:** Earned a starting position at quick tackle, and was a first-team All-MIAA selection... consistently graded out in the upper 80s... a co-recipient of the Carmie Smith Scholarship... **In 1988:** Made the transition from tight end to tackle, learning PSU's complex blocking schemes... **In High School:** A four-sport letterwinner... earned *Wichita Eagle* Class 4A All-State honors in both football and basketball last three years... also earned All-Conference accolades all four years in basketball, his final three years in football, and as a senior in baseball... three-year football starter under coach Mike McCoy... voted Outstanding Male Athlete as a senior... member of the National Honor Society..



21 Ira McMillian

DB... 6-1... 205... SR...
Bryan, TX/Bryan HS

AT PSU: Made an immediate contribution in Pitt State's secondary last year... will serve as a defensive captain in 1990... transferred into the PSU program from Mesabi (TX) Junior College... started most of the season at free safety last year, and should

see action there again in 1990... has many defensive skills... excellent against the run, and also a solid pass defender... **In 1989:** Second-team All-MIAA defensive back... was fourth on PSU team in tackles with 72... leading returning tackler this year... had a great game against Arkansas State, making 15 tackles and intercepting a pitchout which led to PSU's go ahead TD... earned NCAA Division II Midwest Player of the Week honors from *Football Gazette* for effort at A-State... missed last regular season game and both playoff contests with knee injury... should be completely healthy in 1990... **In Junior College:** A two-time juco All-American as a defensive back... excellent all-around athlete who played both football and basketball at Mesabi... two-time All-State selection in football at Mesabi... **In High School:** Won numerous awards at Bryan High School under coach Merrill Green, leading the Vikings to a 12-2 record and district championship as a senior... was an excellent student in addition to his football skills...

McMillian's Regular Season Stats at Pitt State

Year	G	UT	AT	TOT	TFL	PBU	QBS	FR	FC	Int
1989	10	33	39	72	0	0	0	0	1	1

77 Brian Hoover

OT ... 6-3... 285... JR...
Topeka, KS/Highland Park HS

AT PSU: Enters third season in the Gorilla football program with an excellent chance to earn many post-season honors... a huge offensive lineman who could develop into a pro prospect... has great mass, size and strength... coaches feel one of his greatest assets is his intensity... fierce competitor who works very hard on being the best he can be... will start at strong tackle once again this year... a business administration major... **In 1989:** First-team All-MIAA pick by the league coaches last year... was selected MIAA Offensive Lineman of the Week vs. Southeast Missouri, after grading out near 90... started every game... **In 1988:** After great high school career, learned PSU offensive system as a reserve lineman... **In High School:** Earned four letters in football, wrestling, and track, and received many honors in each sport... selected to start in the 1988 Kansas Shrine Bowl, and was a third-team All-State player under coach Ernest Drake... member of KSNF-TV's Top 11 football players, and made the *Topeka Capital-Journal* All-City football team... took third place in state discus throw as senior and was an All-City wrestler...



54 Tim Sinclair

OC... 5-10... 265... SR...
Iola, KS/Iola HS

AT PSU: Selected first team pre-season All-American by *Football Gazette*... has played both sides of the ball during three-year PSU career... will serve as an offensive captain this year as the team's starting center... improved size and strength dramatically, and now is one of the strongest players on the team... set PSU school record in the squat last spring, lifting 775 pounds at PSU's "Night of Champions" weightlifting exhibition... intense competitor... construction engineering major with a minor in business administration... **In 1989:** First-team All-MIAA selection at center... moved from defensive lineman to offensive guard during spring ball, and began season in a back-up role... became the Gorillas' starting center in game five, and was a permanent fixture in the line-up the rest of the season... **In 1988:** As a starting defensive lineman, made 25 stops in 9 regular season games... recovered team-leading four fumbles... **In 1987:** played in all 12 games as a freshman, making 10 tackles... also had an interception... **In High School:** Competed in Kansas Shrine Bowl... named to *Wichita Eagle* and *Topeka Capital-Journal* All-State teams... two-time All-Conference selection under coach Pat Lonergan... was President of senior class, and a member of the National Honor Society...

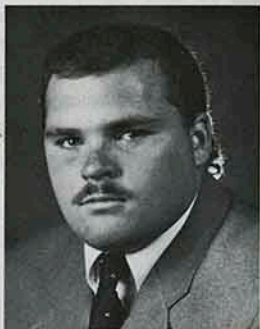

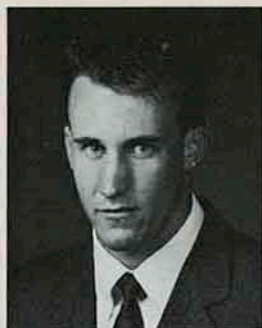

9 Todd Fry

TE.... 6-2.... 210.... SO....
Wichita, KS/Goddard HS

AT PSU: Was PSU's back-up quarterback last season, but will move to tight end in 1990... added nearly 30 pounds and considerable strength during off-season... a smart player whose experience at QB and overall athletic ability will help transition.. **In 1989:**

Appeared in seven games at quarterback... averaged nearly four yards per carry... scored first collegiate TD in PSU's win over Central Missouri... **In 1988:** Red-shirt season... **In High School:** First-team All-Conference as a quarterback and defensive back as a senior at Goddard under coach Farrel Jones... named second-team All-State by the *WichitaEagle*... earned three football and three track letters in high school...

Fry's Regular Season Stats at Pitt State

Year	G	Att	Com	Passing				Int	Car	Rushing			
				Pct	Yds	YPG	TD			Yds	YPC	Lng	TD
1989	7	1	0	.000	0	0.0	0	0	18	71	3.9	22	1



94 Ronnie Fuller

DE.... 6-3.... 230.... SO....
Vinita, OK/Vinita HS

AT PSU: Transferred to the Gorilla program from NE Oklahoma A&M in January of '89... played a key role on team last year, earning his first PSU letter... will probably be a starter this year... added size and strength during off season... has a 3.43 cumulative

GPA as a health administration major... **In 1989:** Gained excellent experience in a reserve role last year... played in 10 regular season games, making eight tackles... also recovered two fumbles... **In High School:** Selected MVP of the Verdigris Valley Conference as a senior under coach L.P. Williams... earned All-State honorable mention honors as senior... Vinita was state runner-up his sophomore year... placed second at state in shot put and discus... earned four letters in track, and three in football and basketball...

Fuller's Regular Season Stats at Pitt State

Year	G	UT	AT	TOT	TFL	PBU	QBS	FR	FC
1989	10	4	4	8	0	0	0	2	0



58 Lance Gosch

LB.... 6-3.... 215.... SO....
Webb City, MO/Webb City HS

AT PSU: A back-up inside linebacker who earned a letter last year... will probably start in 1990... good combination of size, strength and speed... gained valuable experience in key situations last season... his father Tom was a football player at Pitt State... **In 1989:**

Played behind PSU All-Americans James Gray and John Roderique... appeared in nine regular season games, making 11 tackles including two tackles for losses... **In 1988:** Took a red-shirt

year... **In High School:** Excellent career at Webb City under coach Tom Cox... earned numerous honors as a linebacker and running back... named second-team All-State at linebacker as a senior... was named All-Conference, All-District, and All-Area both his junior and senior years...

Gosch's Regular Season Stats at Pitt State

Year	G	UT	AT	TOT	TFL	PBU	QBS	FR	FC	Int
1989	9	6	5	11	2	0	0	0	0	0

18 Jamie Goodson

LB.... 6-1.... 210.... JR....
Pittsburg, KS/Colgan HS

AT PSU: A local player who is one of just three returning starters from last year's team... has good size, and excellent overall athletic ability... excellent pass defender, and a good one-on-one tackler... very good at utilizing his speed, getting back into

drops, and being in the right place in passing situations... also solid against the run... carries a 3.39 cumulative GPA as a plastics engineering major with a minor in business... **In 1989:** Began the year as Roderique's backup at inside LB, but quickly earned a starting role at outside LB... led the team in broken up passes, deflecting nine... also made 52 tackles, recovered one fumble, caused another and had an interception... had 14 tackles in two playoff games... **In 1988:** Made the transition from quarterback to linebacker... returned first career interception 78 yards for a TD vs. Wayne State... played in all 12 games as a red-shirt freshman, making 22 tackles (15 solo)... **In 1987:** red-shirt season... **In High School:** Under Coach Chuck Smith, started at tight end as a sophomore, fullback as a junior, and quarterback as a senior... earned All-Conference honors all three years... earned four letters in football and baseball, and three letters in basketball... was a member of the Honor Society...

Goodson's Regular Season Stats at Pitt State

Year	G	UT	AT	TOT	TFL	PBU	QBS	FR	FC	Int
1988	9	13	7	20	0	0	1	0	0	1
1989	11	22	30	52	1	9	0	1	2	1
CAR	20	35	37	72	1	9	1	1	2	2

Goodson's Playoffs Stats at Pitt State

Year	G	UT	AT	TOT	TFL	PBU	QBS	FR	FC	Int
1988	3	2	0	2	0	0	0	0	0	0
1989	2	3	11	14	1	0	0	0	0	0
CAR	5	5	11	16	1	0	0	0	0	0



Linebacker Lance Gosch celebrates during Pitt State's victory over Missouri Southern in the '89 Miner's Bowl. After playing behind PSU All-Americans James Gray and John Roderique last season, Gosch will get a chance to become a starter at inside linebacker in 1990.

Returning Letterwinners



4 Butch Hayes

LB.... 6-2.... 195.... SR....

Wakefield, KS/Westmoreland HS

AT PSU: Played a key role in the Gorilla secondary as a free safety last year... also made valuable contribution on special teams... will move to outside linebacker in 1990, and challenge for playing time... has added size and strength... came to PSU from Highland (KS) Community College... good all-around athlete... math education major with a minor in coaching... **In 1989:** PSU's sixth-leading tackler with 58 stops, including 28 solo... broke up three passes, had one interception and one fumble recovery... added 15 tackles in two playoff games... **In 1988:** Medical red-shirt (knee)... **In Junior College:** Started at free safety for two seasons at Highland... **In High School:** Two-time first-team All-State defensive back (8-man)... had 154 tackles and rushed for over 1000 yards as a senior at Westmoreland under coach Mike Zabel... was a four-year letterwinner in football, basketball and track...

Hayes' Regular Season Stats at Pitt State

Year	G	UT	AT	TOT	TFL	PBU	QBS	FR	FC	Int
1989	11	28	30	58	0	3	0	2	0	1

Hayes' Playoff Stats at Pitt State

Year	G	UT	AT	TOT	TFL	PBU	QBS	FR	FC	Int
1989	2	7	8	15	0	1	0	2	0	1



15 James Jenkins

K.... 6-1.... 165.... JR....

Derby, KS/Derby HS

AT PSU: Enters third season as place kicker... forced to make adjustment to kicking without a tee last year... should have best year in 1990... added strength to his leg during off season conditioning program... ranks third on school's all-time kick scoring list

with 120 career points... third on PSU career field goal charts (15), fifth in extra points (75)... earned Dean's Honors (3.8 GPA) as a math major... **In 1989:** Struggled early in the season without tee, but improved as year progressed... connected on 7 of 17 field goal attempts, made 39 of 46 extra points, hitting last 23 of season... tied PSU record for points kicking in game (13) vs. Washburn (2 FG, 7 PAT)... **In 1988:** Selected PSU's "Most Outstanding Freshman"... second-team All-CSIC... tied two school records in first collegiate game, making three FG's and scoring 13 points in PSU win over Lincoln... was third in NAIA kick scoring (7.2 points per game)... second on PSU team in scoring... 65 points were second best ever by PSU kicker... converted 41 of 42 PAT's... 4 of 8 field goals were over 40 yards... **In High School:** Numerous honors as kicker, including *Kansas City Times* first-team All-State... hit a last second FG to win the Arkansas Valley title game, 10-8 over Ark. City... made a 55-yard FG... graduated in top 15% of his class, making the honor roll every year...

Jenkins' Regular Season Stats at Pitt State

Year	Scoring						Field Goals				
	G	PAT	2PT	FG	TP	PPG	20-29	30-39	40-49	50+ Lng	
1988	9	41/42	0/0	8/15	65	7.2	3/3	1/4	3/6	1/2	52
1989	11	34/41	0/2	7/16	56	5.1	3/5	3/6	1/5	0/0	41
CAR	20	75/83	0/2	15/31	121	6.1	6/8	4/10	4/11	1/2	52

Jenkins' Playoff Stats at Pitt State

Year	Scoring						Field Goals				
	G	PAT	2PT	FG	TP	PPG	20-29	30-39	40-49	50+ Lng	
1988	3	7/7	0/0	2/3	13	4.3	1/1	1/1	0/1	0/0	37
1989	2	5/5	0/0	0/1	5	2.5	0/0	0/1	0/0	0/0	0
CAR	5	12/12	0/0	2/4	18	3.6	1/1	1/2	0/1	0/0	37

70 Ky Kiger

DL.... 6-2.... 245.... JR....

Catoosa, OK/Union HS



AT PSU: Started four games at offensive center last year, but will jump back over to the defensive line in 1990... enters fall drills as a starter at defensive tackle... one of PSU's premier defensive linemen... one of the strongest players on team, bench pressed 420 pounds this fall... also runs well, clocked in 4.8 in the 40... intensity and determination make him an excellent player... is a physical therapy major with a business minor... **In 1989:** Starting center first four games of the year... had solid year as offensive lineman, earning his second PSU letter... **In 1988:** Played in all 12 games as a defensive lineman, making 10 tackles and recovering a fumble... **In High School:** Named to the *USA Today* Oklahoma Football Prep Team... participated in the Oklahoma/Texas Oil Bowl after earning All-Conference honors under coach J.W. Emerson... member of powerlifting team and earned three football letters...

Kiger's Regular Season Stats at Pitt State

Year	G	UT	AT	TOT	TFL	PBU	QBS	FR	FC	Int
1988	9	2	7	9	0	0	0	1	0	0

Kiger's Playoff Stats at Pitt State

Year	G	UT	AT	TOT	TFL	PBU	QBS	FR	FC	Int
1988	3	0	1	1	0	0	0	0	0	0

41 Kelly Lawson

RB.... 6-0.... 190.... SR....

Vinita, OK/Vinita HS



AT PSU: A talented, experienced running back who begins his fourth season in the program as a true team leader... a steady, intelligent player who rarely makes mistakes... has good blend of speed and strength... hard worker who has been a great special teams performer for the past few years... can play either backfield position, and will be a valuable member of PSU's rotation... has averaged 6.3 yards per carry during PSU career... should have a great senior year... commercial graphics major with a minor in printing... **In 1989:** Had an outstanding junior campaign... separated shoulder injury slowed him down a bit (missed two games), but still finished third on the team in rushing, gaining 441 yards on just 81 carries during the regular season (5.44 ypc)... second on team in scoring (7 TD's, 5.1 ppg)... had a career-high 100 yards on 14 carries vs. Southwest Baptist... also had 94-yard game (on 10 attempts) in opener vs. Northeast Missouri... **In 1988:** appeared in 11 games as a sophomore, and earned PSU's Special Teams MVP Award... scored three TD's, including two against Wayne State in a 55-3 PSU win... gained a season-high 58 yards on four carries vs. Missouri-Rolla... had 46 yards on eight rushes (one TD) vs. Northern (SD)

State in the first round of the playoffs... **In 1987:** Averaged 8.8 yards per carry as a frosh... had a 61-yard run in his first collegiate game vs. Lincoln... **In High School:** Rushed for over 3500 yards at Vinita under coach L.P. Williams... led team to four league titles, and a state runner-up finish and 14-1 record as a junior... made the *Tulsa World* and football coach's All-State team... played in the Oklahoma-Texas Oil Bowl... was named conference MVP as a senior... an honor roll student...



Kelly Lawson has averaged 6.3 yards per carry during his career.

Lawson's Regular Season Stats at Pitt State

Year	G	Car	Yds	YPC	YPG	Lng	TD
1987	7	31	272	8.8	38.9	61	2
1988	9	24	148	6.2	16.4	27	2
1989	9	81	441	5.4	49.0	33	7
CAR	25	136	861	6.3	34.4	61	11

Lawson's Playoff Stats at Pitt State

Year	G	Car	Yds	YPC	YPG	Lng	TD
1987	1	1	9	9.0	9.0	9	0
1988	2	10	65	6.5	32.5	15	1
1989	2	5	15	3.0	7.5	5	0
CAR	5	16	89	5.6	17.8	15	1

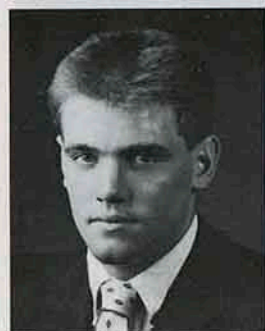

45 Kris Mengarelli

LB.... 5-11.... 230.... SO....
Robinson, KS/Hiawatha HS

AT PSU: Had solid freshman campaign at outside linebacker... will compete for a starting berth once again this year... will probably move from outside to inside... very strong player who has good speed for his size... expected to make a very significant

contribution with more time and experience... math major with a minor in physics... **In 1989:** Played in every game last year... made 17 tackles, and caused a fumble... **In 1988:** Red-shirt season... **In High School:** Played both linebacker and running back under coach Rob Stintson at Hiawatha... earned *Topeka Capital Journal* All-State honorable mention honors as a linebacker... was an All-Conference selection as a junior and senior...

Mengarelli's Regular Season Stats at Pitt State

Year	G	UT	AT	TOT	TFL	PBU	QBS	FR	FC	Int
1989	11	6	11	17	1	1	0	0	1	0



Ronald Moore (center) has the speed and power to become a an outstanding college running back. He was chosen PSU's Most Outstanding Freshman football player in '89, and placed 2nd in the MIAA 100 meters.

29 Ronald Moore

RB.... 5-11.... 205.... SO....
Spencer, OK/Star Spencer HS

AT PSU: In limited action playing behind fifth-year senior Kenny Davis last season, showed he has the raw talent to become a great back... is a powerful runner who is tough to bring down with one or even two tacklers... also has great speed... as a member of PSU's track team, placed second in the 100 meter dash and third in the 200 meters at the MIAA outdoor championships... will challenge for starting fullback position this year... is a communication-broadcasting major with a minor in business... **In 1989:** Averaged a team-leading 7.96 yards per carry, compiling 382 yards on just 48 attempts... was selected PSU's Most Outstanding Freshman... showed potential in just over a quarter of play against Central MO... had PSU's longest run from scrimmage, a 75-yard TD jaunt, and a total of 164 yards rushing on 13 carries... also caught a 29-yard TD pass... **In High School:** Was a three-sport letter-winner at Star Spencer (football, wrestling and track) all four years... played both sides of the football under coach J.D. Calbert... as a senior, he had 119 tackles as a linebacker... also rushed for 941 yards on only 87 carries, averaging nearly 11 yards per attempt... was voted football team MVP, and also won the school's Superior Wrestler Award as a senior...



Moore's Regular Season Stats at Pitt State

Rushing							Receiving					
Year	G	Car	Yds	YPC	Lng	TD	Rec	Yds	YPC	YPG	Lng	TD
1989	11	48	382	8.0	75	2	1	29	29.0	2.6	29	1

63 Jeff Mundhenke

OL.... 6-5.... 290.... JR....
Hutchinson, KS/Hutch. HS

AT PSU: Begins third year in Pitt State program... has been a reserve tackle the last two seasons, and is a front runner for the starting nod at strong guard this year... has added considerable size and strength since suffering a severe injury to his arm and leg in an accident over two and a half years ago... is very large, strong lineman who continues to improve with experience... a therapeutic recreation major with a minor in psychology... **In 88 & 89:** Was a reserve tackle... worked hard on improving blocking technique and in the weight room... **In 1987:** Redshirt year... **In High School:** One of top linemen in western Kansas under Coach Brady Burrton... earned first-team All-6A honors from the *Wichita Eagle*... also an excellent wrestler at Hutchinson... placed third in the Kansas state tournament as a junior... earned three wrestling letters, and two each in football and track...



10 Duke Palmer

DB.... 5-10.... 180.... SO....
Topeka, KS/Highland Park HS

AT PSU: Will probably miss the season after undergoing knee surgery this summer... played in every game last year... started part of the season at both safety and corner-back... made 21 tackles and had 2 INT's vs. Central... will definitely be missed in '90.



Returning Letterwinners



82 Brian Pinamonti

TE.... 6-2.... 220.... JR....
Pittsburg, KS/Pittsburg HS

AT PSU: A local player who enters his third year in the Gorilla program... started every game last year at tight end, after a very solid freshman campaign... very strong, squatted 650 pounds at PSU's "Night of Champions" weightlifting exhibition... an excellent

blocker who also has great hands... just a good, solid performer with a bright future ahead of him... is a political science/pre-law major with a minor in business... **In 1989:** Caught five passes for 153 yards and one TD... averaged 30.6 yards per catch... his 74-yard TD reception vs. Central Missouri was the team's longest of the year... **In 1988:** Saw action in four games as a frosh... made two receptions for 28 yards... his first collegiate reception came against Missouri Western, a 22-yard play... **In High School:** Played in the 1988 Kansas Shrine Bowl after competing at Pittsburg High under Larry Garman... led the Dragons to a state runner-up finish as a senior... earned *Wichita Eagle* first-team All-State honors as a senior, and *Joplin Globe* first-team All-Area as a junior and senior... earned three letters each in football, wrestling and baseball...

Pinamonti's Stats at Pitt State

Regular Season								Playoffs						
Year	G	Rec	Yds	YPC	YPG	Lng	TD	Year	G	Rec	Yds	YPC	Lng	TD
1988	4	2	28	14.0	7.0	22	0	1989	2	2	56	28.0	38	0
1989	11	5	153	30.6	13.9	74	1							
CAR	15	7	181	25.9	12.1	74	1							

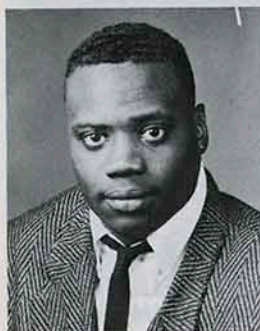

40 Eric Thomas

LB.... 5-10.... 220.... SR....
Tulsa, OK/Will Rogers HS

AT PSU: Enters his third year on the Pitt State team with an excellent chance to start at inside linebacker... a strong, active linebacker who is tough to block... a tenacious, hard-nosed player who may be the team's hardest hitter... versatile player who has

also seen action on the defensive line... a criminal justice major... **In 1989:** Played in all 13 games as a back-up inside linebacker... also made valuable contribution on special teams... credited with 38 tackles, including 17 solo stops, and caused a fumble... **In 1988:** Played in eight games for the Gorillas as a sophomore... made 13 tackles and caused a fumble... **In High School:** Was one of the top nose guards in the Tulsa area under coach Coham at Will Rogers... earned All-Conference accolades as a senior... was a three-year starter...

Thomas' Regular Season Stats at Pitt State

Year	G	UT	AT	TOT	TFL	PBU	QBS	FR	FC	Int
1988	8	4	9	13	0	0	0	0	1	0
1989	11	17	21	38	0	0	0	0	1	0
CAR	19	21	30	51	0	0	0	0	2	0

Thomas' Playoff Stats at Pitt State

Year	G	UT	AT	TOT	TFL	PBU	QBS	FR	FC	Int
1989	2	4	5	9	0	0	0	0	0	0

2 Joel Thornton

DB.... 6-0.... 195.... SO....
Tulsa, OK/Washington HS



AT PSU: Earned valuable experience as a reserve in Pitt State's secondary last year... also made a valuable contribution as a member of the Gorilla special teams... has great speed... ran a 10.6 in the 100-meter dash, and a 4.37 in the 40-yard dash in high school... hamstring problems kept him from competing on PSU track team last season... an excellent student... business management major with a 3.46 GPA... **In 1989:** Appeared in nine regular season games... made his first career interception vs. Missouri Southern... **In High School:** Great track athlete at Washington, earning first-team All-Metro... also was a first-team All-Conference selection in football under coach Larry McGee... recognized in Who's Who Among American High School Students three years... national leadership award winner...

Thornton's Stats at Pitt State

Year	G	UT	AT	TOT	TFL	PBU	QBS	FR	FC	Int
1989	9	1	5	6	0	0	0	0	0	1

16 Michael Wilber

DB.... 5-10.... 175.... JR....
Kearney, MO/Kearney HS



AT PSU: Suffered a season-ending knee injury in the second game of the year '89... participated in spring workouts and should be healthy this season... will serve as a defensive captain this year, and probably start at free safety... has good natural

instincts, excellent anticipation... knows the PSU defense well... has excellent strength for a smaller player... just a solid player the coaching staff knows will do a good job in a key position... a tough, intelligent safety who is good against both the run and pass... is an accounting major with



Senior Eric Thomas will challenge for a starting position at inside linebacker this year. A tough, hard-nosed player, Thomas may be the hardest hitter on the team.

a minor in business... **In 1989:** Began the season as a starter, but a knee injury on the first play of the home opener forced surgery and ruined a promising sophomore campaign... **In 1988:** Started the last five games of his freshman season... in his first collegiate start, had a career-high 16 tackles, including 11 solo stops... made a total of 22 solo tackles and assisted on 15 more during the regular season... broke up two passes, had one interception and recovered one fumble... was the team's third-leading tackler in the playoffs, making 24 tackles (15 solo)... also had two interceptions and six passes broken up in three playoff games... **In 1987:** Was a walk-on and red-shirted his first season... **In High School:** Selected Kearney's MVP both his junior and senior year under coach Bill Skillman... led the team in stops as a junior, and was second in tackles as a senior... was a *Kansas City Star* first-team All-Conference defensive back, leading Kearney to league titles his last two years... also played basketball for three years...

Wilber's Regular Season Stats at Pitt State

Year	G	UT	AT	TOT	TFL	PBU	QBS	FR	FC	INT
1988	9	22	15	37	1	2	0	1	0	1
1989	2	2	1	3	2	0	0	0	0	0
CAR	11	24	16	40	3	2	0	1	0	1

Wilber's Playoff Stats at Pitt State

Year	G	UT	AT	TOT	TFL	PBU	QBS	FR	FC	INT
1988	3	15	9	24	0	6	0	0	0	2

96 Troy Wilson

DL.... 6-4.... 220.... SO....

Topeka, KS/Shawnee Hts. HS



AT PSU: Began college career as a defensive lineman, but was switched to tight end before the season began... will move back to defense this year... should be one of PSU's starting defensive ends in 1990... great all-around athlete with tremendous potential... very quick, and has explosive strength... business administration major at PSU.. **In 1989:** Earned NCAA Division II All-American honors in the shot put during indoor track season with a fifth place finish at nationals... one of top freshman recruits last year... made a valuable contribution to team on Gorilla special teams, while providing depth at tight end... credited with eight tackles during regular season, and three stops in playoffs... **In High School:** Won two straight state championships in shot put... also placed first in the shot in two prestigious national track and field meets... member of back-to-back state championship basketball teams at Shawnee Heights.... earned several football awards under coach Mike Ford, including All-Conference honors...

Wilson's Stats at Pitt State

Year	Defense				Offense			
	G	UT	AT	TOT	Rec	Yds	YPC	TD
1989	11	6	2	8	1	15	15.0	0
Playoffs	2	2	1	3	0	0	0.0	0

31 Tracy Clites

LB.... 6-1.... 205.... SO....

Eureka, KS/Eureka HS

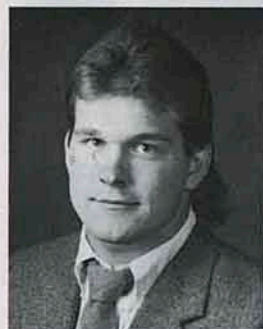

AT PSU: Red-shirt sophomore who will challenge for a starting position at outside linebacker after lettering in '89... has good combination of strength and quickness... versatile player, also could see action at inside linebacker... is a pre-med major with

a minor in chemistry... **In 1989:** Made a very valuable contribution on special teams last year, and as a reserve linebacker... appeared in eight regular season games, making 15 tackles, including two for losses... also broke up a pass and caused a fumble... played in both playoff contests, making six tackles and recording one quarterback sack... **In 1988:** Suffered a back injury and took a medical red-shirt year... **In High School:**

An All-Conference selection his last three years at Eureka under coach Marvin Moles... rushed for over 1,000 yards each of his last two seasons... also won the state long jump championship as a sophomore... earned four letters in football and basketball and three in track...

Clites' Regular Season Stats at PSU

Year	G	UT	AT	TOT	TFL	PBU	QBS	FR	FC	Int
1989	8	5	10	15	2	1	0	0	1	0

Clites' Playoff Stats at PSU

Year	G	UT	AT	TOT	TFL	PBU	QBS	FR	FC	Int
1989	2	2	4	6	0	0	1	0	0	0

Returning Squadmembers

Mickey Beagle

DL.... 6-3.... 205.... SO....

Purdy, MO/Purdy HS



AT PSU: A transfer from Mid America Nazarene... sat out last year, and looks to make an impact during his first full season at PSU... originally projected as a tight end, but will move to defensive line... will probably play defensive end... a physical education major with a minor in business... **In High School:** Was a four year letterwinner at Purdy in football under Coach Joe Easter... also lettered in basketball and baseball...

93 Tom Billionis

LB.... 6-1.... 210.... FR....

Fort Scott, KS/Fort Scott HS

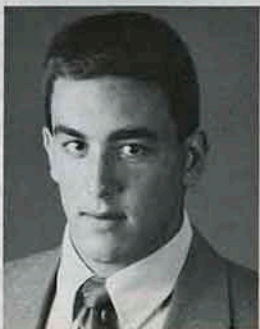

AT PSU: A red-shirt freshman who has shown steady improvement during his year in the Gorilla program... good all-around athlete... hard worker... should challenge for some playing time at linebacker this year... is a biology major at Pitt State.. **In High School:** Played both sides of the ball at Fort Scott... an All-Southeast Kansas League performer as an offensive lineman under coach Jim Bartnick...

Returning Squadmembers



23 Edgar Blackmon
DB.... 5-5.... 150.... FR....
Shawnee, KS/Shawnee Mission NW

AT PSU: A red-shirt freshman.... began camp last year as a running back but switched to defensive back...has good speed... also has good strength for a player his size... a pre-law major at Pitt State...**In High School:** Played both running back and defensive back at Northwest under coach Dale Phipps... was a two-year starter... earned three letters in football, and also played basketball for one season...



17 Jerry Boone
DB... 5-9... 175... SO
LaCygne, KS/Prairie View HS

AT PSU: Begins his first year of participation in Pitt State's program... suffered a serious knee injury in spring of '89, and missed all of last season... served as one of the team's filmers at practices during rehabilitation... should be fully recovered and ready to challenge for playing time in PSU's secondary... **In High School:** Had 9 interceptions and 115 tackles as senior... earned honorable mention All-League twice...



78 Mike Brockel
OL.... 6-1.... 250.... SO....
Wichita, KS/Northwest HS

AT PSU: Joined program during spring of '89, and saw limited action as reserve last year... will challenge for starting position at quick guard this season... smart player who doesn't miss assignments... good quickness and strength... has a 3.95 cumulative GPA.... **In High School:** Wichita-Area All-City offensive lineman and linebacker under coach Don Davis... also was voted the team's most valuable lineman...



67 Doug Bullard
OL.... 6-2.... 270.... FR....
Galena, KS/Galena HS

AT PSU: Red-shirt freshman who will provide quality depth... could be PSU's center of the future... has good size, strength and draw talent to become an excellent college lineman... **In High School:** Played in the '89 Kasnas Shrine Bowl... earned Class 3A All-State honors at guard his senior year under Coach Frank Naccarato... was an All-Conference performer, and a member of the *Joplin Globe* All-Area team as a defensive tackle... Galena was 10-1 his senior year...

48 Dean Coder
DB.... 5-10... 165.... FR....
Lakeview, MO/Reed Springs HS

AT PSU: Red-shirted last year.. has good speed and is an excellent hitter... will provide depth in secondary and challenge for playing time... a business management major with a minor in marketing... **In High School:** Four-year starter under coach Jerry Lewis at Reed Springs... named All-Conference as running back and defensive back... selected All-District at safety... voted team MVP... earned four letters in track...



56 Kevin Duncan
OL.... 6-0.... 230.... SO....
Lamar, MO/Lamar HS

AT PSU: Joined Gorilla program after competing at Fort Scott Community College as a freshman... sat out last year while learning PSU system... will provide depth at center this season... is a computer science major at PSU... **In High School:** Three-year starter at Lamar under coach Wayne Haynes... earned 2nd-team All-Conference honors as a senior... Lamar went 7-3 his senior year... also earned a letter in basketball...



92 Travis Gooding
DL.... 6-0.... 215.... FR....
Raymore, MO/Ray-Pec HS

AT PSU: A red-shirt freshman this season... could challenge for a starting position, but will certainly provide excellent depth... very strong player who holds PSU weightlifting records for his size... also has good quickness... **In High School:** An All-Conference player for three years under coach Bruce Young at Ray-Pec... also was an honor roll student...



14 Todd Hafner
QB.... 6-0.... 160.... SO....
Frontenac, KS/Frontenac HS

AT PSU: Enters fall drills as PSU's back-up QB... really improved extensively during off-season... is more relaxed and comfortable with PSU system... hard worker, very dedicated to improving skills... **In High School:** Threw for 3,300 yards and rushed for 700 under his father and coach Greg Hafner... played in '89 Kansas Shrine Bowl... earned *Wichita Eagle* honorable mention All-State honors.. named All-CNC... member of National Honor Society...

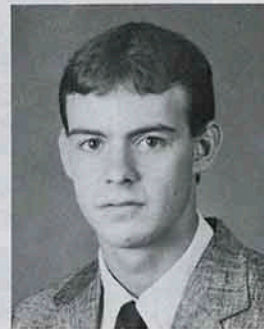

Returning Squadmembers

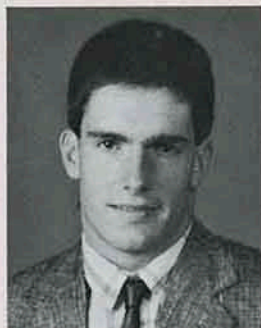

46 Eric Johnston
LB.... 6-2.... 200.... FR....
Nixa, MO/Nixa HS

AT PSU: Red-shirt last season... could make an impact at linebacker this year... continues to improve with experience... a business administration major at Pitt State... **In High School:** Played under coach Joe Hawkins at Nixa, where he was a two-year starter at linebacker... as a junior, he earned All-Conference honorable mention honors... as a senior, he led the team in tackles and was selected first-team All-Conference...



25 Craig Jordan
RB.... 5-10.... 200.... SO....
Arkansas City, KS/Ark City HS

AT PSU: Very talented back who will see more playing time in '90...has great speed, runs a 4.4 in the 40... should make valuable special teams contribution... has potential to be an outstanding running back... business administration major **In High School:** Ran for over 1,000 yards as a senior under coach Bill Atwell... earned second-team All-State honors and first-team All-Conference... placed fifth at the state in the 100 and 200 after winning conference titles...



71 Andy Kesinger
OL.... 6-3.... 270.... SO....
Lenexa, KS/Shawnee Mission West

AT PSU: Has a great future ahead of him...tough, determined player who is very agile for his size... will push for starting role this year... has the physical tools, just needs experience... also member of PSU track and field team... business major... **In High School:** Earned first-team All-State honors under coach Harold Wambgsans... numerous honors in football, wrestling and track... broke the school pin record on the mats, and was the state discus champion...



51 Jon Rector
WR... 5-7... 160... FR
Eudora, KS/Eudora HS

AT PSU: Joined the Pitt State program last fall, and red-shirted first season... will be a quality back-up at wide receiver... excellent speed... **In High School:** Played both sides of the ball for Coach Don Durkin... was selected the Cardinals Defensive MVP as a linebacker during senior campaign... was a two year starter... also earned letters in wrestling and track...

20 Bob Tavernaro
DB.... 5-10.... 175.... FR....
Overland Park, KS/Bishop Miege

AT PSU: A red-shirt freshman who will make the switch from running back to defensive back this year... excellent speed, has run around 10.8 in the 100-meter dash... is a tough hard-nosed player who will definitely challenge for playing time... business major... **In High School:** All-State and All-Sun County under coach Paul Braun at Bishop Miege... second-team All-Kansas City Metro... second in the 200 meters at the '89 Kansas 5A State Championship track meet...



22 Joey Tobin
RB... 5-10... 200... FR
Camdenton, MO/Camdenton HS

AT PSU: A red-shirt freshman... excellent athlete, good combination of speed and strength... had an excellent spring, expected to make valuable contribution to team this fall... **In High School:** All-State selection as a senior, rushing for over 1000 yards... earned All-District honors both junior and senior year... also earned All-State honors in track as a junior... Camdenton went 13-0 his junior year and 11-2 his senior campaign under Bob Shore... state champs in '87....



37 Don Tolar
RB.... 5-11.... 195.... SO....
Hutchinson, KS/Hutchinson HS

AT PSU: Enters second season in the program... appeared in three games last year, carrying the ball 4 times for 34 yards... had a 13-yard run vs. Central Missouri... has good speed, expected to play bigger role in offense... business major with an emphasis in accounting... **In High School:** Played for coach Frank Bean at Hutchinson... earned unanimous first-team All-Conference honors, gaining over 1,000 yards on the ground as a senior... first-team All-SW Kansas...



32 John Vazquez
DE.... 6-3.... 220.... FR....
Welch, OK/Welch HS

AT PSU: Injured shoulder last year fall and took a medical red-shirt... moves from linebacker to defensive end this year... should see quite a bit of action... a mature player who has good strength and quickness... is a psychology major... **In High School:** Recorded 385 tackles and rushed for over 4,300 yards playing under coach Mike McClure... was a two-time Joplin Globe All-Area selection, and a three-year All-District choice... Welch went undefeated his junior year... team Defensive MVP as a senior



Key Newcomers



98 John Baumgartner
DL... 6-4... 230... SR
Overland Pk., KS/Shawn. Mis. West

Was a member of the PSU football program as a freshman... injured knee and did not participate the last three years... rejoined the Gorillas during spring ball... could earn a starting role at defensive tackle... has excellent strength... is a good pass rusher who will definitely make an impact this year if he remains healthy... honorable mention *USA Today* All-American as high school senior...



24 John Black
FS... 5-10... 170... JR
Kansas City, KS/Piper HS

Transfer from Fort Scott Community College... a good athlete with collegiate playing experience... will provide depth in secondary, while challenging for playing time at free safety... earned several honors as a high school player at Kansas City Piper...

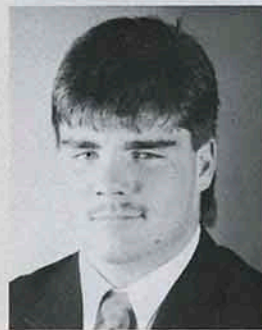

42 Derek Blackburn
DE... 6-2... 220... FR
Broken Arrow, OK/B. Arrow HS

One of PSU's top recruits... staff feels he has the potential to make an immediate impact... should push veterans for significant playing time at defensive end... was selected one of the Top 20 players in Oklahoma by the *Daily Oklahoman*... also named All-State, All-Metro, All-Conference... very quick... good techniques and strength... one of three signees from Broken Arrow HS...



34 Kevin Crane
LB... 5-10... 195... FR
Webb City, MO/Webb City HS

Played under PSU Offensive Coordinator Jerry Kill at Webb City, the '89 Missouri 4A state champs for two years... was a three-year starter... earned numerous accolades his final two years, including All-State... will provide solid depth at linebacker... excellent open-field tackler... hard hitter... knows PSU system coming into program...

65 Jason Gardner
LB... 6-2... 215... FR
Broken Arrow, OK/B. Arrow HS

Another great high school linebacker who will provide the Gorillas with excellent depth while adjusting to college ball... should challenge for time inside... doesn't have great speed, but size and knack for ball make up for it... first-team All-Conference, All-District, All-State... one of three playres from Broken Arrow HS...

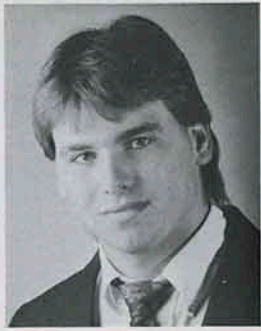

74 Chris Hanna
OL/DL... 6-2... 285... FR
Springfield, MO/Spring. Catholic HS

Played high school football under PSU Offensive Line coach Fred Redd... one of the strongest freshmen joining the program... has benched 385... will challenge for starting position of defensive line... could also see action as an offensive lineman... named best offensive lineman at Bill Maas football camp last year... earned many post-season honors as a senior...



12 Brian Hutchins
QB/P... 6-1... 170... FR
Pittsburg, KS/Pittsburg HS

One of two premier high school quarterbacks joining PSU program... led Pittsburg High to the Kansas 5A state title as a junior... earned All-State, All-Area, All-League recognition as a senior after gaining 949 yards rushing and 749 yards passing... will probably be PSU's punter... averaged 39 yards per kick at PHS... has a strong arm... should adjust well to PSU system...



28 Steve Kyler
DB/RET... 5-11... 170... FR
Broken Arrow, OK/B. Arrow HS

Had an excellent high school career... big play man... returned two kickoffs for TD's and averaged 38.9 yards per return... also had seven interceptions... averaged eight tackles per game... earned first-team All-Conference, All-Metro, and All-District... also received HM All-State honors... could be the Gorillas return man... also will challenge for time in secondary at cornerback...





95 Phil McCoy
LB... 6-3... 235... JR
St. Louis, MO/Parkway North HS

A transfer from Fort Scott Community College... will start in Gorilla lineup, either at outside linebacker or defensive end... great athlete, combination of speed, strength, and size... had 19 QB sacks at FSSC last year... earned All-Conference honors both years at Fort Scott after an excellent high school career...

59 Shane Tafoya
LB... 6-0... 210... JR
Roy, UT/Roy HS

Joined the PSU program just before fall drills began... transfer from Dixie (UT) Junior College... first-team All-Conference linebacker last year for Dixies 11-1 team... named defensive Player of the Game in the Rotary Bowl... All-State linebacker and running back in high school... rushed for 1,222 yards and led team in tackles...

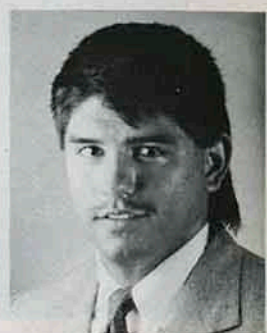

44 Michael Rose
LB... 6-0... 210... JR
Graysville, AL/Minor HS

Joined the PSU program at mid-term from Hinds (MS) Junior College, the same school former PSU All-American James Gray attended... juco coach Denny Staub said Rose is as good as Gray... could start at either inside or outside LB... very aggressive... smart player who uses talent well... earned All-State honors at Hinds after great High School career...

1 Ronnie West
WR/RET... 6-2... 215... JR
Pineview, GA/Wilcox County HS

One of the most highly touted newcomers ever at PSU... strength and conditioning coach John Johnson calls him the best athlete to ever play at Pitt State... will start at wide receiver and probably return kicks... has great speed and strength... transferred to PSU from NEO A&M, but did not participate there... only drawback is lack of experience... should help PSU open up offense...



86 Paul Sparkman
TE... 6-3... 225... FR
Lockwood, MO/Lockwood HS

Will probably see a great deal of action his first season as a reserve tight end... also an excellent defensive player... excellent all around athlete... has good speed and strength... earned second-team All-Conference in football... also a three-year starter in basketball... placed third at state track championship in shot put... honor roll student...

43 Tim Wheeler
LB... 6-3... 205... FR
Bethany, OK/Putnam City West HS

A highly recruited linebacker who could make an immediate impact... expected to challenge for starting position... can play either inside or outside... runs well, and has excellent strength... first-team All-Conference, All-District, All-City... recorded 110 tackles as a senior...



80 Andy Sweet
DE... 6-2... 215... FR
Oklahoma City, OK/Putnam City HS

A very good all-around athlete who is expected to challenge for playing time at defensive end... was a two-time All-Conference selection... also earned All-District and All-Area twice... an honor roll student...

99 Kent Winder
DL... 6-4... 260... JR
Oberlin, KS/Oberlin HS

Transferred into the Pitt State program at mid-term from Fort Scott Community College... participated in spring workouts... is a front runner for a starting position at defensive tackle... one of the strongest players on team... All-Conference selection at FSSC after outstanding career at Oberlin H.S...



Newcomers



69 Chris Appleton
OL... 6-0... 230... FR...
Derby, KS/Derby



91 Jason Burns
TE/DE... 6-4... 210... FR...
Shawnee, KS/Shawn. Mis. No.



83 Chad Commons
TE... 6-0... 215... FR...
Lawrence, KS/Lawrence



3 Tad Gellender
PK... 5-10... 175... FR
Pittsburg, KS/Pittsburg



68 Denny Gillard
OG... 5-10... 226... FR...
Kearney, MO/Kearney



79 Rich Johnson
OC... 6-0... 205... FR...
Stockton, MO/Stockton



30 Mike Kitchen
RB... 6-0... 215... SO...
Cheney, KS/Cheney



87 Shad Klinge
WR... 5-7... 155... FR...
Carthage, MO/Carthage



11 Jimmy Madison
QB... 5-10... 185... SO
Tulsa, OK/East Central



97 Kline Minniefield
DT... 6-4... 255... SO
Tulsa, OK/Tulsa Central



81 John O'Connell
LB... 5-11... 175... FR
Shawnee, KS/Shawn Mis. No.



76 Trey Parsons
OL... 6-7... 275... SO
Dexton, MO/Dexton



7 Kenny Powell
WR... 5-7... 180... SR
Kansas City, KS/Washington



35 Denny Routh
LB... 6-0... 190... FR
Lakeview, MO/Reed Springs



52 Michael Siegler
RB/LB... 6-0... 195... FR
Florissant, MO/McCluer North

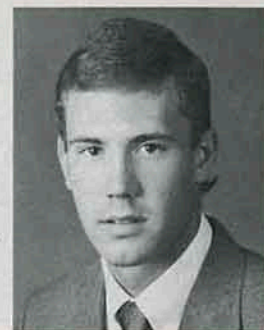

8 Bill Waldron
WR... 5-11... 165... FR
Lake Ozarks, MO/Osage



27 Chad Watsky
DB... 5-8... 180... FR
Kansas City, KS/Ward



89 Chris White
TE... 6-1... 217... FR
Mapleton, KS/Jayhawk-Linn

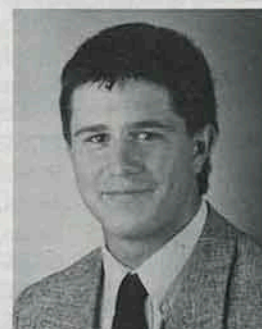

39 Chris Wilkerson
RB/DB... 5-9... 160... FR
Stockton, MO/Stockton

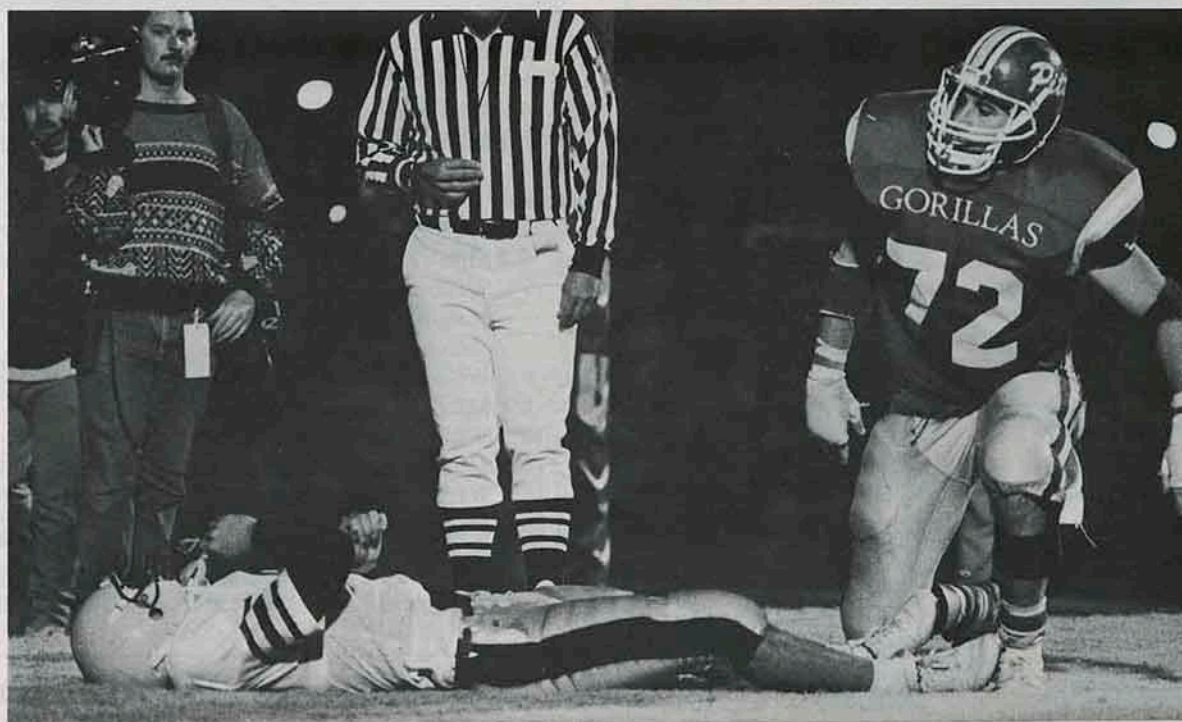

Gorilla Hotline Starts August 30

Beginning August 30, 1990, Gorilla sports fans and Pittsburg State media outlets will be able to hear daily updates on Pitt State athletic teams 24 hours a day by calling the "Gorilla Hotline" at (316) 231-9850.

The new hotline, a service of the PSU Sports Information Office, will feature interviews with Gorilla coaches and athletes. In addition, the hotline will provide previews of each PSU athletic contest as well as scores and reviews of PSU sports events.

Local calls are free. Standard long distance rates apply for calls outside of Pittsburg.

Pittsburg State University 1990 Gorilla All-Sports Schedule

Date	Sport-Opponent/Event	Site	Time	Date	Sport-Opponent/Event	Site	Time
September				November			
Sat. 1	FB - NORTHEAST MO	HOME	7 p.m.	Sat. 3	CC - at NCAA Division II Great Lakes Regional	Cape Girardeau, MO	TBA
Tue. 4	VB - at Drury College	Springfield, MO	6:30 p.m.	Tue. 6	VB - at Univ. of Tulsa	Tulsa, OK	7 p.m.
Fri. 7	CC - at Wichita State Invit.	Wichita, KS	6 p.m.	Fri. 9	VB - at MIAA Championships	Maryville, MO	TBA
Sat. 8	FB - at Missouri Western	St. Joseph, MO	7 p.m.	Sat. 10	FB - at MO Southern	Joplin, MO	1:30 p.m.
Tue. 11	VB - UNIV. OF TULSA	HOME	7 p.m.	10	VB - at MIAA Championships	Maryville, MO	TBA
Thu. 13	VB - OTTAWA	HOME	6:30 p.m.	Sat. 17	MBS - FT. LEONARDWOOD (Exhibition)	HOME	7:30 p.m.
Fri. 14	CC - PSU INVITATIONAL	HOME	6:30 p.m.	17	CC - at NCAA Division II National Championships	Arcata, CA	TBA
14	VB - at MO Southern Tourn.	Joplin, MO	TBA	Tue. 20	MBS - BARTLESVILLE WESLEYAN	HOME	7:30 p.m.
14	GF - at MO Southern Invit.	Joplin, MO	8:30 a.m.	20	WBS - at Emporia State	Emporia, KS	6 p.m.
Sat. 15	GF - GORILLA GOLF DAYS	CRESTWOOD	11 a.m.	Fri. 23	MBS - at MO Southern Tourn. (St. Edward's, East Texas State, Pitt State, Missouri Southern)	Joplin, MO	TBA
	FB - SOUTHWEST BAPTIST	HOME	7 p.m.	23	WBS - at MO Southern Tourn. (Central Oklahoma, Cameron, Pitt State, Missouri Southern)	Joplin, MO	TBA
15	VB - at MO Southern Tourn.	Joplin, MO	TBA	Sat. 24	MBS - at MO Southern Tourn.	Joplin, MO	TBA
Tue. 18	VB - EMPORIA STATE	HOME	7 p.m.	24	WBS - at MO Southern Tourn.	Joplin, MO	TBA
Fri. 21	VB - MIAA ROUND ROBIN I	HOME	TBA	Mo. 26	MBS - ORAL ROBERTS	HOME	7:30 p.m.
21	GF - Baker Invitational	Lawrence, KS	10 a.m.	Tue. 27	WBS - QUINCY COLLEGE	HOME	6 p.m.
Sat. 22	FB - at Cameron University	Lawton, OK	7 p.m.	December			
22	VB - MIAA ROUND ROBIN I	HOME	TBA	Sat. 1	WBS - at College of the Ozarks	Pt. Lookout, MO	7 p.m.
22	CC - at MO Southern Stampede	Joplin, MO	TBA	Tue. 4	MBS - at Rockhurst College	Kan. City, MO	7:30 p.m.
Mo. 24	VB - at Ottawa Triangular (Ottawa, Baker, Pitt State)	Ottawa, KS	6 p.m.	Fri. 7	WBS - at Central OK Classic (Central Oklahoma, Cameron, Missouri Southern, Pitt State)	Edmond, OK	TBA
24	GF - NE Oklahoma A&M	Miami, OK	1 p.m.	Sat. 8	WBS - at Central OK Classic	Edmond, OK	TBA
Sat. 29	FB - SOUTHEAST MO	HOME	7 p.m.	8	MBS - at Missouri Baptist	St. Louis	7:30 p.m.
29	CC - at Oklahoma St. Jamboree	Stillwater, OK	TBA	Mo. 10	WBS - EMPORIA STATE	HOME	7 p.m.
October				10	MBS - at Emporia State	Emporia, KS	7:30 p.m.
Tue. 2	VB - DRURY COLLEGE	HOME	6:30 p.m.	Sat. 15	WBS - WILLIAM JEWELL	HOME	7 p.m.
	GF - PSU INVITATIONAL	CRESTWOOD	10:30 a.m.	Thu. 20	MBS - ROCKHURST	HOME	7:30 p.m.
Fri. 5	VB - at MO Western Tourn.	St. Joseph, MO	TBA	<div> <div>CC - Cross Country</div> <div>FB - Football</div> <div>GF - Fall Golf</div> <div>MBS - Men's Basketball</div> <div>WBS - Women's Basketball</div> <div>VB - Volleyball</div> </div>			
Sat. 6	FB - at Northwest MO	Maryville, MO	1:30 p.m.	Gorilla Hotline: (316) 231-9850			
6	VB - at MO Western Tourn.	St. Joseph, MO	TBA				
6	CC - at Southwest MO Invit.	Springfield, MO	TBA				
Tue. 9	VB - at Rockhurst College	Kansas City, MO	7 p.m.				
Thu. 11	VB - JOHN BROWN	HOME	6:30 p.m.				
Sat. 13	FB - CENTRAL MO (Homecoming)	HOME	2 p.m.				
Fri. 19	VB - at MIAA Round Robin II	Warrensburg, MO	TBA				
Sat. 20	FB - MO-ROLLA	HOME	7 p.m.				
20	VB - at MIAA Round Robin II	Warrensburg, MO	TBA				
20	CC - at MIAA Championships	Cape Girardeau, MO	TBA				
Tue. 23	VB - at John Brown	Siloam, AR	6 p.m.				
Sat. 27	FB - at Washburn	Topeka, KS	7 p.m.				
Tue. 30	VB - at MO Southern	Joplin, MO	7 p.m.				

For the Tastes that Score Big,

TOUCHDOWN AT HARDEE'S!



Before or after the game, cut into Hardee's to meet friends, talk over the game and enjoy an All American meal.

During breakfast hours, enjoy Hardee's homemade Rise and Shine™ buttermilk biscuits. For lunch or dinner, Hardee's thicker and juicier quarterpound burgers are a big hit every time.

So go out, look left, look right, then turn into Hardee's to catch a great meal.

Hardee's

"All Kinds of Good Stuff"
1015 South Broadway

KEN BEARLY MOTORS INC.

"DOIN' BUSINESS YOUR WAY!"

• SALES • SERVICE • PARTS •

VISIT US FOR A NEW OR USED CAR OR TRUCK

**NORTH 69 HIGHWAY
316-231-2080
PITTSBURG, KS**



Geo

Kansas Teachers Credit Union



- Loans
- Expandachek
- Passbook Share Accounts
- Money Market Certificates
- Drive-In Windows
- Christmas Club
- Safe Deposit Boxes
- Traveler's Checks
- Free Notary Service
- Night Depository

**416 N BROADWAY
PITTSBURG**

231-5719

Coaching Staff

Tim Beck Linebackers Coach

Tim Beck begins his second season as a full-time assistant football coach at Pitt State, after serving as a graduate assistant coach at PSU for two years.

Beck worked with defensive ends, tight ends, and receivers as a GA, before concentrating primarily on the linebacking corps for the first time last season. He was named a full-time assistant during the summer of 1989, after completing work on his master's degree at PSU.

Beck was a two-year football letterwinner at Pitt State, playing defensive back for the Gorillas from 1985-86. He was a team captain as a senior in 1986, and his playing honors included two seasons on the CSIC All-Conference team, and one year on the NAIA District 10 team. He was also a recipient of the Carnie Smith Scholarship. Beck played football at Dodge City Community College for two years, before joining the Gorilla program.

In addition to his coaching duties, Beck has taught classes on coaching football, and he works closely with the PSU football camps and clinics. Tim is single and lives in Pittsburg.

Jerry Kill Offensive Coordinator

Jerry Kill rejoins the Gorilla staff as PSU's offensive coordinator after leading Webb City High School to the Missouri Class 4A State Championship last fall. Webb City compiled a perfect 14-0 overall record last year, and the Cardinals were 25-1 in two seasons under Kill, who was named the Missouri State Coach of the Year in 1989.

Prior to his appointment at Webb City, Kill served as an assistant coach at Pittsburg State for three years (1985-88). Kill will replace Dennis Franchione, who resigned in December to accept the head coaching position at Southwest Texas State University, as PSU's offensive coordinator. During his first stint as an assistant coach at PSU, Kill served as the team's linebackers coach, defensive coordinator and recruiting coordinator.

Kill attended Southwestern College in Winfield, KS, where he played football under Franchione. He earned a bachelor's degree in 1983, and coached football at Southwestern the following year. He served as an assistant football coach at Midwest City High School during the 1984-85 season before joining Franchione's staff at PSU in 1985.

Kill is a native of Cheney, Kansas and is a 1979 graduate of Cheney High School. Jerry is married to the former Rebecca Smith of Liberal, Kansas. They have a two-year-old daughter, Krystal Nicole.

Fred Redd Offensive Line Coach

Fred Redd enters his first season as offensive line coach at PSU, after serving as head football coach at Springfield Catholic High School the last two years. He guided Springfield Catholic to a pair of conference titles and two district crowns as head coach, while Springfield Catholic compiled a 29-1 regular season record during the last three years.

Redd has over 15 years of football coaching experience at the collegiate and high school level. He was an assistant coach along with PSU head coach Chuck Broyles at Missouri-Rolla from 1976-79, and later served as offensive coordinator at Central Methodist College (1985-86). He also was a defensive assistant at the United States Military Academy, West Point from 1969-72, and he has held a variety of teaching and administrative positions.

Redd was born in Kansas City, Missouri, and attended Westport High School. He played football at Southwest Missouri State University from 1957-60. Upon graduation, he served in U.S. Army for 20 years, earning many medals for his tours of duty in Vietnam, Germany and Japan. Redd attained the rank of Regular Army Major.

Redd earned a master's degree in education at Central Missouri State University in May of 1969, and has earned additional graduate credits in education from Southwest Missouri State. Fred and his wife Donna currently live in Marshfield, Missouri. They have two sons, Jeffrey, 24, and Matthew, 23.

Anton Stewart Defensive Line Coach

Anton Stewart begins his second season as a full-time assistant football and track coach at Pittsburg State, after serving the PSU football and track programs for four seasons as a student assistant coach.

Stewart assumed full responsibility for coaching the defensive line in 1989, in addition to serving as the athletic department's NCAA eligibility compliance officer. He also will help monitor the academic progress of PSU student-athletes as part of the athletic department's enhancement program. Stewart also works closely with various PSU camps, and he was a featured speaker at the PSU Coach's Clinic in July.

During Stewart's tenure at PSU, the Gorillas' have been nationally ranked in several defensive categories each year, highlighted by the top scoring defense in the nation in 1987, allowing just 7.9 points per game. PSU has been consistently ranked in several defensive categories during his tenure.

Stewart was an All-American offensive lineman under former PSU coach Dennis Franchione at Southwestern (KS) College, and he also competed on the track and field team. As a football player, Stewart was a two-year All-Conference performer and an NAIA All-District 10 selection.

Anton earned his bachelor's degree at PSU in 1989. He is single and lives in Pittsburg.



John Johnson Strength & Conditioning Coach

John Johnson enters his fifth year as Pittsburg State's strength and conditioning coach. He also is the director of the PSU Fitness Center located in the Garfield Weede Physical Education Building.

Johnson is primarily responsible for designing and implementing a complete weight training and dietary program for each PSU student-athlete. With PSU's athletic success during the past four years, Johnson ob-

viously has made a positive impact on the PSU athletic program through his excellent strength and conditioning programs.

He is a 1981 graduate of PSU, and a 1976 graduate of Pittsburg High School. Johnson is an AAU and Master Weightlifter who once held the Kansas squat record. He is single and lives in Pittsburg.



Don Johnson Tight Ends

Don Johnson enters his second year as a graduate assistant coach at his alma mater, after an outstanding four-year career as a player at PSU. Johnson will be responsible for coaching the PSU tight ends once again this year.

Johnson was an NAIA Scholar Athlete and a two-time All-Conference and All-District defensive back. A team captain in 1988, he was a recipient of the Carmie Smith

Scholarship. Johnson was fourth in the nation in punt return average as a senior, averaging over 12 yards per return.

Donnie is married to the former Christy Weese of Midwest City, Oklahoma. They live in Pittsburg with their daughter Lynse, 6.



John Pierce Running Backs

John Pierce will coach the PSU running backs for the second straight year in 1990.

Pierce returned to his alma mater last year for his second stint as an assistant coach. He was a student coach at PSU from 1980-83, while earning his bachelor's and master's degrees. During the 1981 campaign, Pitt State was the NAIA National Championship Runner-up.

Pierce was a three-year letterman on the Gorilla football team from 1976-79 before serving as a coach at PSU from 1980-83. He has served as an assistant football coach and physical education instructor at Frontenac High School since 1984.

John is married to the former Sunny Gay York of Lawton, Kansas. They reside in Girard with their three children, daughter Nikki, 5, son Timothy, 4, and newborn Cody.

John Roderique Outside Linebackers

After earning numerous honors and awards as a player at Pitt State last year, John Roderique will serve as a graduate assistant coach in 1990. He will coach PSU's outside linebackers.

Roderique was a first-team Kodak All-American as an inside linebacker last season, and he also was selected the MIAA Defensive Player of the Year by the league's coaches.

He led PSU in tackles his last two seasons, and accounted for over 100 stops each of his final three years.



Dale Fuchs Offensive Line

Dale Fuchs will serve as a student assistant coach once again this year, after completing his playing career at PSU in 1988. Fuchs will assist Fred Redd with coaching the PSU offensive lineman.

Fuchs was a standout offensive lineman at PSU during his playing career, earning CSIC All-Conference honors as a junior and as a senior.

A native of Owensville, MO, he will finish requirements for his bachelor's degree this year.



Chris Curtis Defensive Line

Chris Curtis begins his first season as graduate assistant coach at PSU. He will assist Anton Stewart with coaching the defensive line.

Curtis was a two-year starter and three year letterwinner at Southwest Baptist University. He graduated in the spring of 1989 with a GPA above a 3.5.

He will pursue a master's degree at Pittsburg State this year.



Bill Kroenke Wide Receivers

Bill Kroenke begins his first season as a graduate assistant coach at Pitt State. He will coach PSU's wide receivers in 1990.

Kroenke completed a bachelor's degree in education at the University of Arkansas, Fayetteville, in 1989. He was a three-year letterwinner in football and wrestling at Harrisonville High School, and also earned a pair of letter in track. Harrisonville compile a three-year record of 30-7, including a state runner-up finish his junior year.



Support Staff

Bill Samuels Athletic Director

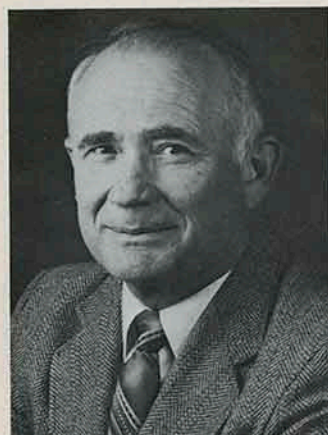

On December 6, 1989, Bill Samuels was named Athletic Director at Pittsburg State University after serving as a coach, instructor and athletic administrator at his alma mater for over 23 years.

Samuels spent 33 years coaching football at the collegiate and high school level before deciding to devote his energies toward athletic administration full time in 1987. Prior to his appointment as athletic director, Samuels served as PSU's associate athletic director for business administration for two years. He has been a guiding force in Pitt State's transition from membership in the NAIA, to the program's current affiliation in the NCAA Division II ranks and the Missouri Intercollegiate Athletic Association. Samuels also has been an instrumental part of building a solid athletic booster club, the Pittsburg State Athletic Association, which does most of the fundraising for the Gorilla athletic program.

Samuels earned a bachelor of science degree in education from PSU in 1958, after playing quarterback on Pitt State's 1957 NAIA national championship team. In addition to playing quarterback, Samuels kicked the winning extra point that gave PSU a 27-26 victory over Hillsdale in the title game in the Holiday Bowl in St. Petersburg, Fla.

Upon graduation, Samuels served in the military before returning to PSU to earn a master's degree in education. He was an instructor and coach at Riverton High School for three years, joining the PSU coaching staff in 1967.

In addition to coaching football at PSU for 20 years, Samuels also has been an instructor in the Health, Physical Education, and Recreation Department. Bill is a native of Carthage, Missouri, where he played football for Carthage High School. He and his wife Frances have three children and reside in Pittsburg.

Russ Jewett Assistant Athletic Director

Russ Jewett has served as an Assistant Athletic Director at Pittsburg State since the fall of 1987.

His primary duties as an assistant AD lie in the area of game administration for PSU's home football and basketball games. Jewett also is responsible for coordinating the

scheduling of the Weede Physical Education Building, and he serves on the PSU athletic planning committee.

Jewett recently completed his fourth season as head track and field coach for PSU's women's program, and his third year as head coach of the Gorilla men's track and field program. He led both teams to the 1990 Missouri Intercollegiate Athletic Association outdoor track and field championship, ending Southeast Missouri State University's impressive string of titles. SEMO's men had won nine straight titles until this year, while the SEMO women had captured six consecutive conference crowns.

Jewett was named the MIAA Coach of the Year. For the PSU men, the 1990 championship marked the program's 10th straight league title, as the Gorillas captured nine consecutive Central State Intercollegiate Conference titles before joining the MIAA. In addition to the team titles in 1990, five PSU track individuals earned NCAA Division II All-America honors this year.

In 1989, Jewett led the PSU men's team to a fourth place finish at the NAIA national championships. He was named the College Track Coach of the Year by the Kansas Cross Country and Track Association.

Jewett earned a bachelor's degree in computer science at PSU in 1983. He was an All-American decathlete in 1982, placing second at the NAIA championships. He served as an assistant coach at PSU for three years before being named the women's head coach in 1986 and the men's head coach the following year.

Jewett started the women's cross country program at PSU, and also serves as the men's head coach.

Russ and his wife Janice, who serves as the director of Pittsburg's Parks and Recreation Department, live in Pittsburg.

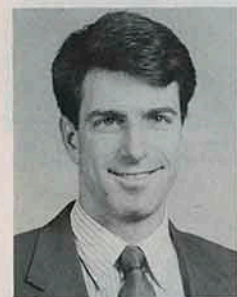

Steve Bever Assistant Athletic Director

Steve Bever is in the midst of his first year serving as an assistant athletic director at Pittsburg State. He will assist Russ Jewett with game administration responsibilities at PSU's home football and basketball games this year, in addition to other administrative duties in the PSU athletic department.



In February, Bever was selected to lead the return of Pitt State's baseball program as the Gorillas head coach. PSU fielded an intercollegiate baseball team from 1962 to 1973, but the program was dropped after the 1973 season because of budgetary constraints. The PSU administration decided to bring the national pastime back as a varsity sport beginning with an exhibition schedule this fall. The first season of intercollegiate competition will begin during the spring of 1991.

Prior to his appointment as head baseball coach, Bever had served as PSU's head golf coach for the past three years, and he has held a variety of baseball coaching positions in southeast Kansas at different levels.

As PSU's head golf coach, Bever led the Gorillas to a runner-up finish at the school's first appearance at the Missouri Intercollegiate Athletic Association championships in May. In addition to PSU's success on the links as a team, sophomore golfer Aaron AuBuchon represented PSU at the NCAA Division II national tournament, where he placed eighth in the final standings, earning honorable mention All-America honors. Bever will continue to assist with the golf program, but he has relinquished his title of head coach after building a very solid program capable of challenging for tournament team championships.

This past summer, Bever managed the Girard American Legion baseball team. He also has coached Babe Ruth and semi-pro ball, and was instrumental in initiating the development of a baseball program at Girard High School, serving on the USD #248 Board of Education.

Steve, a four-year starter on the PSU baseball team from 1966-69, earned a bachelor's degree in education at PSU in 1969, and added a master's degree last year. He and his wife Johna live in Farlington, along with their two children, Dawn, who recently completed her freshman year at PSU, and Gabe, who will be a senior at Girard High this fall.



Al Ortolani Head Athletic Trainer

Al Ortolani has been the athletic trainer at Pittsburg State for the past 35 years, and he truly is one of the most respected individuals in his profession in the nation. Ortolani also is an associate professor in the health, physical education and recreation department at Pittsburg State.

Ortolani joined the PSU athletic department staff as trainer in 1955, after earning his bachelor's and master's degree in education at PSU. He became a certified trainer shortly after his appointment, and quickly established an outstanding reputation among his peers.

Among numerous honors and accomplishments, Ortolani served as a trainer for the United States at the 1984 and 1976 Olympic Games. In 1982, he was a trainer at the U.S. World Cup in Ecuador, and he also served as the head trainer for the World Championship Games in Romania in 1981. He was the trainer for the U.S. team at the 1979 Pan American games in Puerto Rico, and the 1973 World University Games in the Soviet Union. He also has worked with the U.S. Swim team on several occasions.

Ortolani was PSU's first full-time baseball coach from 1962 to 1966, and was honored as the NAIA District Coach of the Year in 1965. He also has been honored for his contributions to the University, the community and his profession many times.

Al and his wife Virginia are the parents of five children. They live in Pittsburg along with their daughter Jennifer, 21, a member of the PSU athletic training staff and pom pon squad.



Ellen Carter and Glen McLaren serve as PSU's Institutional Representatives to the Missouri Intercollegiate Athletic Association (MIAA) and the National Collegiate Athletic Association (NCAA). Part of their responsibilities include representing PSU's athletic interests as voting members at conference and national meetings. Carter has served as PSU's Public Relations Director since 1986. McLaren has been an instructor in PSU's accounting department since 1984.



Nancy Margrave
Equipment Room Manager



Diana Polston
Athletic Dept. Secretary

Dr. David Kendall Academic Counselor

Pittsburg State University athletic teams are fortunate to have the services of a full-time academic advisor, Dr. David Kendall. He has served as the academic counselor for PSU athletes since 1982, and has been instrumental in PSU's outstanding reputation for success in the classroom as well as on the playing field.

Last spring, PSU student athletes earned a 2.90 cumulative grade point average, and 28 student athletes earned academic honors from the University based on a minimum 3.6 GPA.

Kendall provides study hall assignments, tutoring service, grade monitoring and scheduling services for all PSU athletes. His office is located adjacent to the athletic coaches' offices in the Weede building and he is always available for PSU athletes. From 1979 to 1982, Dr. Kendall worked in the Student Affairs Office.

Kendall earned a doctorate in education from the University of Kansas in 1970. He earned a master of science degree in educational administration at PSU in 1954, and also holds his bachelor's degree from PSU.

Dr. Kendall and his wife Wanda live in Pittsburg. They are the parents of two children, Dave, who is the head athletic trainer for the Kansas City Chiefs, and Catherine Meindsey of Oklahoma City, OK.



Shawn Ahearn Sports Information Director

Shawn Ahearn became Pittsburg State's first full-time Sports Information Director in July of 1989, after serving as SID at Chicago State University for nearly three years.

Ahearn is responsible for a wide range of duties, including: coordinating media coverage of Pitt State's 11 athletic teams, producing PSU's athletic publications, maintaining complete results and statistics for all PSU sports, supervising press box operations, and assisting with home event management and athletic promotions. His primary duties will include writing and disseminating press releases and feature stories on all PSU sports to various media outlets, designing and editing brochures, media guides and game programs, and compiling results and statistics for conference and national reports.

Ahearn earned a bachelor's degree in communications at Clarion University of Pennsylvania in 1985. He is a member of the College Sports Information Directors of America (CoSIDA), and currently serves on the CoSIDA National Workshop Planning Committee.

Shawn and his wife Karen reside in Pittsburg. They are expecting their first child in January.



Bobbie Turnbull
Athletic Dept. Secretary



Sean Botts
Assistant Sports
Information Director

Support Groups



Spirit Squad

Pittsburg State's Spirit Squad competed at the 1990 NCAA Division II Cheerleading National Championships last April in San Antonio, Texas. The squad placed third in the national competition, the groups highest finish ever! Members of the 1990-91 PSU Spirit Squad pictured left to right include: Gus and Gussie (front); Cindi Zimmerman, Julie Gann, Marci Bournonville, Christina Gilstrap, Lisa Kirby, Mandy Stillwell, Missi Roberts, Jenni Seger; (back row) Greg Light, Shannon Sweaney, Kelly Fields, Jeff Russell, Keaton Kelso, Craig Eaton, Rob Kramer, Rex Wheeler.

Pom Pon Squad

The Pittsburg State Pom Pon Squad will perform at halftime at every Gorilla home football game. The 1990-91 squad pictured right to left include: (front) Michele Brower, Kelly Hunter, Jennifer Ortolani; Amy Juneau, Judith Golob, Michelle Douglas, Jackie Mohn. (back row) Tonya Forck, Brenda Hancock, Jennie Armstrong, Mendy Messmer, Debbie Hoch, Raquel Wright, Annie Sexton.

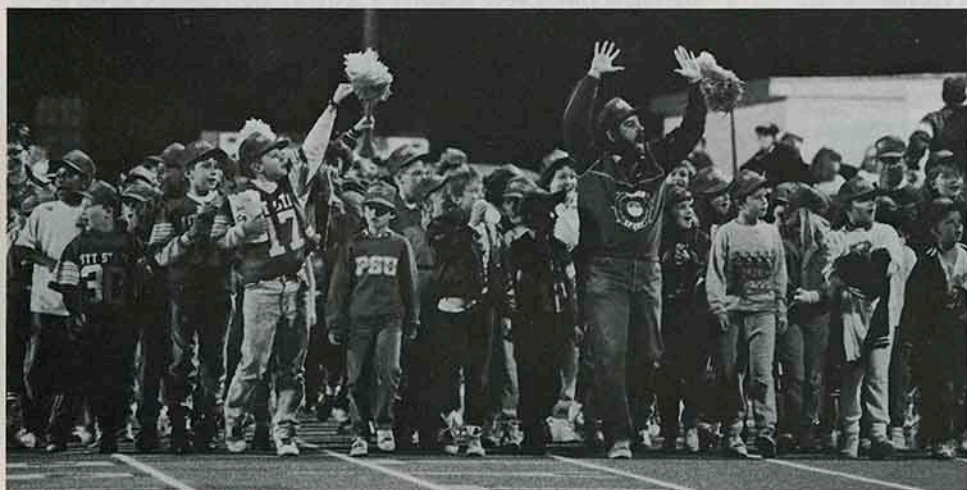

Bleacher Creatures

One of Pitt State's most important support groups are the ever-popular Bleacher Creatures, sponsored by the Pittsburg Optimist Club and the Pittsburg YMCA. The Bleacher Creatures, young Gorilla fans between the age of 6 and 14, have the honor of leading the Gorillas onto the field at each PSU home game. The Bleacher Creatures sit in the south endzone in their own special section. They are pictured here about to lead the Pitt State Gorillas onto the field in the annual Miner's Bowl game against Missouri Southern.



Training Staff

PSU's training staff (front row, left to right); Wendee Lentz, Steve Bloomcamp, Al Ortolani. (back row) Tom Bertoncino, David Ray, Jennifer Ortolani, and Shannon Rockey (missing) Jimmy Bloomcamp



Team Managers/Video Staff

PSU Team Managers from left to right are Eric Swisher, Duke Palmer (filmer), and Travis Mayfield

PSU Fitness Center

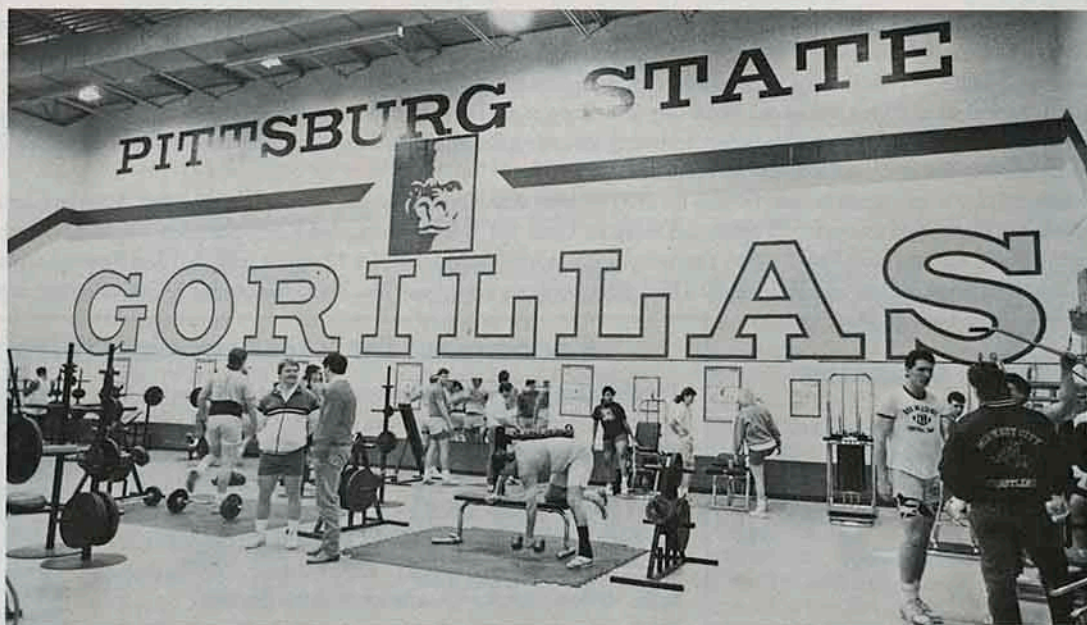

The PSU Fitness Center, under the direction of John Johnson, is now open and selling private memberships to the general public. Membership is open to individuals 18 and over. Swimming pool and locker facilities are available. For more information, contact the PSU Athletic Department (235-4660).

Fitness Center Features:

- 3700 square feet of work space area
- 10,000 pounds of free weight equipment
- Numerous free weight exercise stations
- 16 single unit machine exercise stations
- Schwinn Air Dyne Exercise Cycles

Rates for 1990-91 Single Membership:

8 months -- \$100.00
Lifetime -- \$250.00

Rates for 1990-91 Husband and Wife:

8 months -- \$150.00
Lifetime -- \$375.00

Fitness Center Hours:

Monday - Friday 6:30 - 8:30 a.m.
Monday - Friday 6:30 - 10 p.m.
Saturday - Sunday 11 a.m. - 5 p.m.

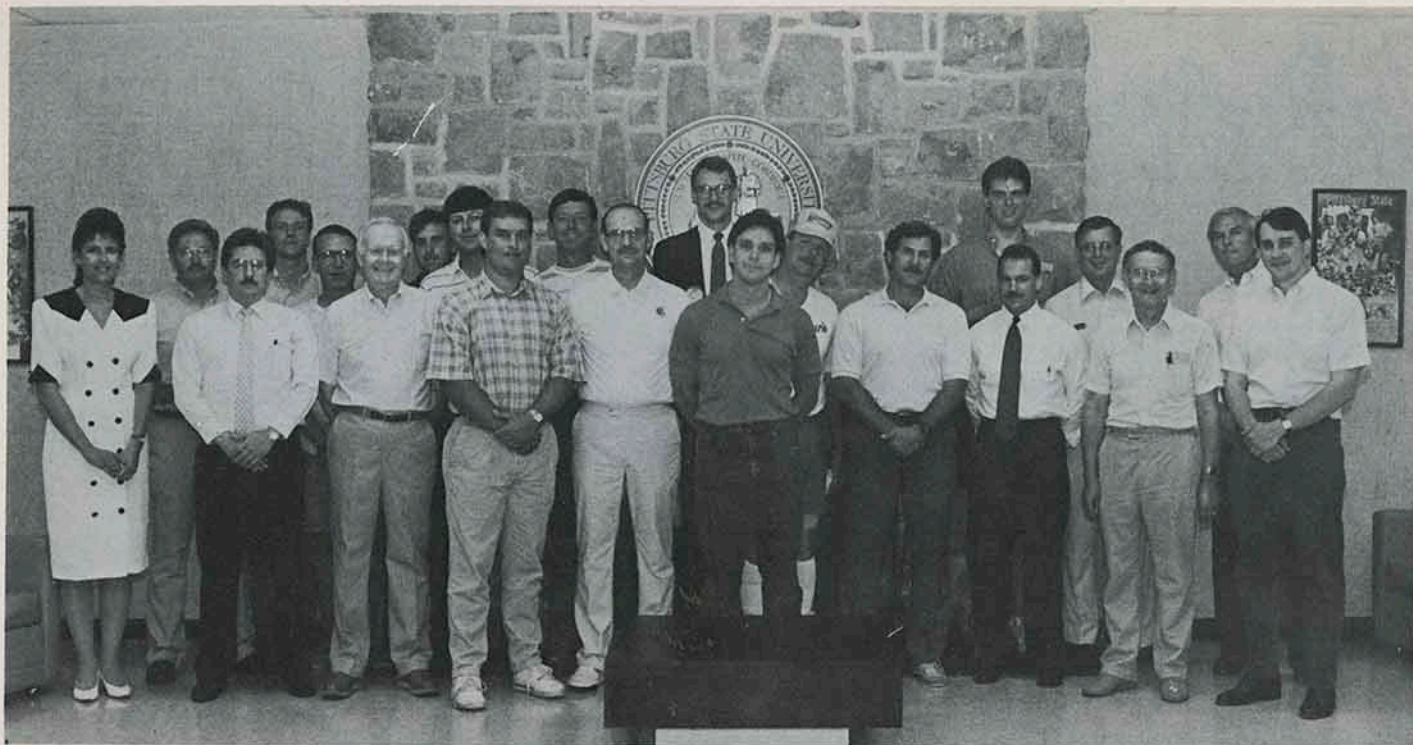

Pittsburg State Athletic Association

The official booster club of PSU Gorilla Athletics is the Pittsburg State Athletic Association. The PSAA is a group of several hundred alumni and friends of the University who conduct a variety of activities each year on behalf of the PSU athletic department. The PSAA hosts weekly luncheons throughout the academic year in the Weede Gymnasium, where coaches provide updates on each PSU athletic program.

John Ison will serve as president of PSAA this year. Mike Loy will serve as a Vice President in charge of PSU's annual Athletic Scholarship Drive, Barry Draper will serve as a Vice President responsible for coordinating the spring Baseball Card and Sports Memorabilia Show, and Mike Carpenter will serve as a Vice President in charge of the groups corporate sponsorship program.

The Athletic Scholarship Drive has raised over \$100,000 for PSU athletic scholarships each of the past three years. Twelve teams of more than 70 volunteers participated in the fund drive this year. Top honors went to Team No. 6 which included Kerry Sachetta, captain, Dennis Gatewood, Jeff Hoffman, Terry Tuggle, Brenda Koehler, and Paul Parker. Second place honors went to team No. 12 which included Jim Bowen, captain, Jim Van Grevenhof, Vern Pearson, Joe Hart, Frank Villamaria, Bill James. Third place honors went to team No. 7 which included Rich Gallagher, captain, Kurt Deruy, Tim Collar, Joe Dellasega, Terry Towner, Rick Monsour.

Athletic Policy Committee

Glen McLaren - *Chairman*
Ellen Carter
George Graham
Warren Deatherage
Pete Hamilton
Deborah Bass
Linda Grilz
Joyce Endicott
Bill Samuels
Student Representatives

Athletic Advisory Committee

Gene Bicknell - <i>Chairman</i>	Paul Hutsey
Augie Rua - <i>Secretary</i>	Lee Crawley
Wayne Allai	Jody McDowell
Al Burgert	Ted Watts
Barry Draper	Eldon Danenhauer
C.L. Farabi	Gary Snadon
Gene Irvin	John Levra
A.J. Menghini	Bob Terlip
Monte Taylor	Fred Spigarelli

Endowment for Excellence in Athletics

The Endowment for Excellence in Athletics is a special program initiated in 1987 to increase support for athletic scholarships. Wayne Allai of Pittsburg initiated this outstanding program, which has guaranteed crucial financial support for PSU athletic teams. During the past three years, the University had received more than \$200,000 in gifts and pledges from 25 donors through this special Endowment fund. The donors to the Endowment for Excellence in Athletics are:



Mr. and Mrs. Wayne Allai
Mr. and Mrs. George Barberich
Mr. and Mrs. Ray Barto
Dr. and Mrs. Kenneth Bateman
Gary Cinotto
Mr. and Mrs. Homer Cole
Dr. and Mrs. William Dillon
Mr. and Mrs. Roger Doue
Mr. and Mrs. Barry Draper
Mr. and Mrs. Dan Farell
Mr. and Mrs. David Fowler
Dr. and Mrs. Robert Haderlein
Mr. and Mrs. Wm. Hagman Sr.

Mr. and Mrs. Mike Loy
Mr. and Mrs. Brad Mattivi
Mr. and Mrs. Pete Monsour
Mr. and Mrs. Jack Robertson
Mr. and Mrs. Augie Rua
Mr. Fred Spigarelli
Ms. Emily Lu Stocker
Mr. and Mrs. Chuck Sturdevant
Mr. and Mrs. Bob Terlip
Mr. and Mrs. J.B. Towner
Mr. and Mrs. David Utermohlen
Mrs. Vera McNamee Vinze

Donors to the 1990 Athletic Scholarship Fund

Coach's Club

KKOW Broadcasting
Menghini Bros. Distributors Inc.
Miner's State Bank

Gorilla Club

3-M Computers
American Concrete Co.
Bank IV
Bank of Minden
City National Bank of Pittsburg
Deanna Clark
Coldwell Banker
First State Bank & Trust
Col. Austin and Mrs. Flagg
Gilmore Plumbing and Heating
H.A.M. Inc.
Bob Hoffman/Prudential
Jones Reality
Larry and Linda Kaminsky
Mr. and Mrs. Kurtis I. Loy
Malle Service Station
Marrone's Inc.
Ed Miller/Prudential
National Pizza Company
Otto's Cafe
Peabody TechTank
George and Billy Pitzer
Scammon Alumni
Southeast Kansas Railroad
Superior Industries
Ted Watts
Western Sizzlin
Mr. and Mrs. Donald C. Widner
Mr. and Mrs. Paul L. Wilbert

Gold Club

Ace Electric Co.
Ace Hardware
American Family Ins.
Arma Drug, Inc.
Mr. and Mrs. James AuBuchon
August Rua Enterprises
Mr. and Mrs. Jarrold Ayers
Babe's Drive In
Rev. and Mrs. Robert Bardeen
Mr. and Mrs. Charles Barnard
Bath-Naylor Funeral Home
Baumann Pool and Spa
Beasley's
Duane E. Becker
Dr. Ann Beezley-Timi, DDS
Dr. Berkey and Dr. Papp
BJ's Salon
BOC Tire & Supply
The Border
Bowlus
Brenner Mortuary
Broadway Animal Hospital
Dr. and Mrs. Tom Bryant
Bud's Pittsburg Tire
Mr. and Mrs. Al Burgert
Dr. Carpino
Carson Wall Funeral Home
Mr. and Mrs. William A. Carson
Ellen and Greg Carter
Cash Grain & Feed
Castlegate Industries

A.J. Cavanaugh/Prudential
Chicken Mary's
Citizens Bank of Weir
Merle and Kathy Clark
Dr. and Mrs. Marvin Clothier
Alfred Corsini/Prudential
Mr. and Mrs. Ken Coulter
Mr. and Mrs. Jack Cremer
Crossland Construction
Dr. and Mrs. Henry Crouch
Gary Cumiskey, DDS
Mr. and Mrs. Ken Cunningham
Craig and Anita Currier
Deill Construction
Mr. and Mrs. Kurt Deruy
Dillon's
Antone Dobrauc
Frankie Dunnick
Mr. and Mrs. Doug Eaton
Mr. and Mrs. Gordon Elliott
Mike and Elaine Esterl
The Extra Inn
Mr. and Mrs. Dan Farrell
First Federal Savings & Loan
Mr. and Mrs. George Gadow
Mr. and Mrs. Richard Gallagher
Dr. and Mrs. Richard Gellender
Girard Golf Association
Dr. and Mrs. George Graham
Bill and Collen Gray
Dr. Gary Grimaldi
Mr. and Mrs. Lee Grisolan
Gutteridge Pharmacy
Mr. and Mrs. Rick Ham
Mr. and Mrs. Jim Harper
Harry's Cafe
Mr. and Mrs. Joseph A. Hart
The Heritage Agency
Holiday Lanes
Dr. Donald Holsinger
Glen L. Hough, DDS
John D. Ison
JC Penney
Jim Turner, CPA
Jim's Steak House
KG&E
Dr. and Mrs. John Kazmierski
Mr. and Mrs. John Keller
Mr. and Mrs. Robert Keller
Dr. and Mrs. David Kendall
and Family
KOAM-TV
KOCF 98.3 FM
KS Teachers Credit Union
KSNF-TV
Largent Insurance
Mackie Clemens Fuel Co.
Magic Mirror & Glass Co.
Mary B's Dairy Queen South
Massa Cattle Company
Mr. and Mrs. David McLane
Mr. and Mrs. Glen McLaren
Harold McMurray
Dan and Pat (Tom) McNally
Mr. and Mrs. Edward McNally
Mr. and Mrs. Tim McNally
Irene Menghini
Midwest Color Graphics
Midwest Minerals

Dan Minnis, DDS
The Morning Sun
Rick and Shelli Monsour
Dr. Kevin Mosier
Don and Pegi Mueller
National Mills
Mr. and Mrs. Bill Noble
Oler, Casey and Dennett, PA
Mr. and Mrs. Jack Overman
Dr. and Mrs. Guy Owings
Dr. Paul and Grace Parker
Payne's Truck Repair
Vern Pearson/Prudential
Mr. and Mrs. Dan Peterson
Dr. and Mrs. John Peterson
Pichler's Chicken Annie's
Mr. and Mrs. Bill Pinamonti
Mr. and Mrs. Gary Pingree
Pitt Plastics
Pittcraft Printing
Pittsburg Kansas Mall Assoc.
David and Shirley Purdy
Radell Construction
Red Ball Pattern Shop Inc.
Mr. and Mrs. William Samuels
Mark Schroeder/Prudential
Mr. and Mrs. Bob Scifers
Dr. and Mrs. Jack Shireman
Skippers/NPC
Fredrick R. Smith
Dr. and Mrs. Grady Smoot
Spritzer's Frontenac Bakery
Mr. and Mrs. James Swearingen
Mr. and Mrs. Jack Templin
Mr. and Mrs. Bob Terlip
Mr. and Mrs. Nelson Toburen
Mr. and Mrs. J. B. Towner
Tri-Corner/Old Frisco Cantina
U.S. Awards
Vilela Auto Body Shop
Frank Villamaria/Prudential
Vinylplex Inc.
Mr. and Mrs. Bob Voss
Mr. and Mrs. A.J. Wachter
Mr. and Mrs. Bill Wachter
Robert A. Walter
Mr. and Mrs. Donald Webber
Dr. and Mrs. Donald Wilson
Mr. and Mrs. Ronald Wood
Mr. and Mrs. Donald Woolman
Dr. and Mrs. Talaat Yaghmour
Matt Young

Red Club

1106 Drive In
Arma/Frontenac Express
B & H Construction
Frank Baker
Dr. and Mrs. Jack Barnett
Beitzingers Hardware Inc.
Eda Bever
Mr. and Mrs. Mitch Bicknell
Bob Morrison Insurance Agency
Bootleggers Bar & Grill
Jessie Brenner
Chuck and Helen Broyles
Francis Buche/State Farm
Mike Carpenter

Citizens National Bank
Joe Clark
Consumers Market
Bill Darland
Denny's Glass Co
Mr. and Mrs. Jerry Dinoni
Dittmann Insurance Agency
Doc's Heating
Don Adams Insurance
Richard Ellis
Evans Liquor Store
Chris Falletti/Prudential
First State Bank—Arma
Forms One
Freddy Van's, Inc.
Girard National Bank
Mr. and Mrs. Prentice Guden
Guy's Shop
Mr. and Mrs. Greg Hafner
Hale Petroleum
Jim Hammer/AETNA
Anne and Steve High
Mr. and Mrs. Dennis Hill
Ms. Jean Householder
IMI Business Forms
James Truck Line
Mr./Mrs. Christopher Johnson
Josie's Restaurant
Keller Glass Co.
Kennett's Paint & Wallpaper
Kingsway Transportation
Services
Bill Knight
Mr. and Mrs. John Kovacic
John Kreissler
Mr. and Mrs. Tom Lawson
Lindburg Pharmacy
Lopp Oil Co.
Lynn's Quik Lube
M & M Computer
Darrell Markley/Prudential
Ron and Sue McCaskill
McDonald's
McDowell Tire Co.
Dean McFarland
Mr. and Mrs. James McFarland
Dr. and Mrs. Terry Mendenhall
Mid-Continental Restoration
Mirza Temple
Neptune Car Wash
Mr. and Mrs. Donald Noland
Larry O'Neal/Prudential
Optometry Eye Health and
Vision Care
Richard S. Orszulak
Mr. and Mrs. Al Ortolani
Mr. and Mrs. James Parker
Parkview Housing
Thomas Payne, CPA
Charles and Joy Peak
Pitsco Inc.
Pittsburg Automotive
Pittsburg Jaycees
Pittsburg Sanitation
Pittsburg Steel
Jim Pollock
Mike Plank/Prudential
Drs. Ramirez and Ramirez
Randy Burns Const. Co.

Rapco Systems Inc.
Doug and Brenda Roberts
Mr. and Mrs. Frank Rodich/
Prudential
Roitz Oil Co. Inc.
Mr. and Mrs. Frank Ross
David Russell, DDS
Mr. and Mrs. Ralph Russell
Mr. and Mrs. Marvin Ryden
S & S Electric
Mr. and Mrs.
James Schnackenberg
August Semonick
Steve Smardo
Joe and Beverly Smith
Henry and Mary Spencer
Mr. and Mrs. J. Bryan Sperry
Robert and Connie Stegman
Student's Bookstore
Mr. and Mrs. Steve Thomas
Mr. and Mrs. Robert Tomassi
Mr. and Mrs. Terrance Towner
Tri-State Building & Supply
Tri State Import Cars
Dr. Fred Tweet
James VanBecelaere Company
Mr. and Mrs. Ben Vineyard
Kenneth and Leann Webb
David Wicks
Wendell Wilkinson
Dr. Charles Youvan
Zander's Retail Liquor

Member's Club

Shawn and Karen Ahearn
All-Quip Rental
Mr. and Mrs. Barry
Anderson
Anthony Stevens Floral
B & L Sheet Metal
Mr. and Mrs. Jack Bache
Baker's Pro-Print
Robert and Jane Bass
Bates Sales Company
Eldon Bedene
Dr. and Mrs. William Beezley
Mr. and Mrs. Steve Bever
Mr. and Mrs. Bill Biggs
Bitner Motors
Bitner Realty Co.
The Blair Agency
Bob's Grill
Mark Bolinger
Pete and Mary Ann Boyd
Mr. and Mrs. Marvin Bualle
Bud's Jewelers
Mr. and Mrs. Tom Burns
Randy and Connie Burns
Dawn Bushawn
Mr. and Mrs. Terry Callow
Mr. Robert Caruso
Centennial Abstract
Chapman Key Shop
Louis Ciardullo
Mr. and Mrs. Bill Cignetti
Mr. and Mrs. Walter Clark
Mr. and Mrs. Dale Conner
Mr. and Mrs. Craig Crespino

Pittsburg State Athletic Association

Donors to the 1990 Athletic Scholarship Fund

Members Club (Con't)

Cronister Brothers, Inc.
Karen Cuendet
Degasper & Assoc.
John Duncan
John Embry
Dr. and Mrs. John English
Ettingers
Evans Refrig A/C & Heating
EZ Pay Used Cars
Betty Farley
Mr. and Mrs. Jerry Ferry
Fox Insurance Agency
Neil Frihart
Dennis and Teri Gatewood
Mr. and Mrs. Doug Gatewood
Gayden Shell Portraits
Gill's Oil & Tire
Girard Animal Hospital
Robert Golay
Graphic Forms
Grassie's Retail Liquor
Mr. and Mrs. Gordon J. Gregory
Harmon Lawn Service
Timothy R. Harries/Securities
Benefit Group
Helen Jones Car Wash
Mrs. Robert Herman
Mr. and Mrs. Troy Hill
Jeff and Janis Hoffman
Mr. and Mrs. Jack Hoffman
Mr. and Mrs. Dennis Hurt
Mr. and Mrs. Joe Hurt

Interstate Exterminator
J & M Serive
Jakes Fireworks
Jayhawk Divers
Jerry's Hairstyles
John's Sports Center
Curtis and Barbara Johnson
Dr. and Mrs. JC Johnson
Mr. and Mrs. Mick Johnson
Mike and Cindy Johnston
Mr. and Mrs. Robert Keith
Kenny's Hardware
Mr. and Mrs. John Kotzman
Kristy's Beauty Komer
Mr. and Mrs. Dean Kruithof
KS City Southern Railroad
Nick and Marlene LaForge
Richard Loffswold
Denise Lott
M & M Motors
Philip R. Maceli
Mike Main
Mr. and Mrs. Arthur Malle
Martin Construction
Company
Mr. and Mrs. Philip Martin
Mr. and Mrs. Leo Martinous
Dr. and Mrs. Jim McDaniel
Dr. and Mrs. Reid McKinney
Mid-America Roofing
Mission Clay Products
Greg Mitchell
Michael Montgomery
Mr./Mrs. Frank Naccarato

Lisa Navarro
Larry Nokes
O'Reilly Automotive
Samuel Oakleaf
Olympic Car Wash Systems
Pallucca & Sons
John T. Pappas DC
Dr. MK Parsi
Mr. and Mrs. Richard Peterson
Mr. and Mrs. John Pierce
Mr. and Mrs. Larry Prauser
Jerry Pumphrey
Quality Pest Control
Mingori's Liquor
Brandon Radell
Ramsays
Dr. and Mrs. James Rhodes
Rita Riley
Judy Rinehart
Mr. and Mrs. Melvin Rinehart
Seth and Bryce Rockers
Rockin K
Ron's IGA
Mrs. Delman Ross
Kerry and Amber Sachetta
Louis and Mary Louis Sachetta
Sam Brown & Son Sheet Metal
Samson Automotive
Mr. and Mrs. Randall Sauer
Mr. and Mrs. Al Scherff
Mr. and Mrs. Ed Schubert

Seybold Body & Paint
Mr. Ralph Shultz
Cora Smith
Mr. and Mrs. Marvin Smith
Mr. and Mrs. Raymond Smith
John and Josephine Spigarelli
Mr. and Mrs. Dino Spigarelli
Dr. and Mrs. Jerry Steele
Robert Stefanoni
Mr. and Mrs. Rob Strand
Superior Printing Inc.
Tom Thomas
Tom Thomas Jr.
Touchton Electric
The Townhouse
Van Tassel Inc.
Mr. and Mrs. Donald Vaughan
Earl and Betty Ventura
Walt Panneck Men's Wear
Mr. and Mrs. Earl Ward
Robert Wells
West Mineral Eagles
Mr. and Mrs. Julian Westoff
Whistle Stop Car Wash
Palmer Wil
Jeff Wilbert
Mr. and Mrs. Barry Williamson
Wiseman Tire
Wolf Den Tanning
The Wood Shop
Mr. and Mrs. Ron Womble

1990 Pittsburg State University Gorillas



**The
Perfect
Match.**



**Kentucky
Fried Chicken
and
Pitt State
Football**

Go Gorillas!

Convenient Bakery & Deli
902 S. Joplin
231-7880

Great Bakery Items
Great Sandwiches

...NEW!!...

Biscuits & Gravy
every morning - \$.99

We can do it again!
Go Pitt State

Convenient Laundromat
904 S. Joplin
231-7082

...Newly Remodeled...

**The cleanest, friendliest
laundromat in town!**

•Drop off Service available•
"Let us do the work!"

Go Pitt State
M.I.A.A. Champs!



Proudly Supports the
**Pittsburg
State
Gorillas**

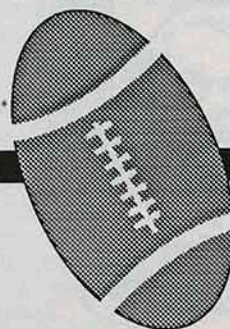

GILL'S Oil & Tire

1401 North Broadway • 231-5610
Pittsburg, Kansas 66762

- Hercules • Toyo • Michelin • Pirelli Tires •
- Hunter 4 Wheel Computer Alignment Center •
- Brakes • Shocks • Struts • CV Joints •
- Air Conditioning Service • Computer Wheel
- Balancing • Headlight Aiming Center •
- Lubrication, Oil & Filter Changes

***We are the Super Market
of Moter Oils***

Over 14 Major Brands to choose from!

♪ **STUDENTS'** ♪
MUSIC & BOOKSTORE

♪ **Carries the latest Compact Discs
and Tapes** ♪

**Special orders available within
2 DAYS!!!**

Also carries:
School Accessories
T-Shirts
Posters



**Directly Across From Campus
1610 S. Broadway
231-6747**

BAUMANN POOL & SPA, INC.

Pools, Spas, Saunas
Your Pool and Spa Professionals

- 17 years experience
- Factory trained service personnel
- Inground and above pools, spas and saunas
- Serving the 4-state area

BETTER SERVICE BY BAUMANN

1010 N. Broadway
Pittsburg, KS 66762
316-231-7850
1-800-562-2093

In Ground Pools
Above Ground Pools
Chemicals
Service

Jim's Steak House And Lounge



The Four States' Famous Steak House



- Tender Steaks
- Chicken
- Seafood
- Spaghetti

231-5770

1912 N Broadway

Pittsburg Kansas

Fabric Care Center

Hey PSU Fans!
Make sure laundry chores
don't get in the way of
those fun activities
like Gorillas football
games. Have the
friendly people at
FABRIC CARE CENTER
wash, dry and fold your
clothes for a nominal
charge.



Fabric Care Center
414 South Broadway
Pittsburg, Kansas

A Good Sign For Pittsburg.



*Now.
What Can We
Do For You?*

BANK IV Pittsburg, N.A./3rd & Broadway/2805 N. Broadway/
Pittsburg, Kansas 66762/(316) 231-0600/Member FDIC

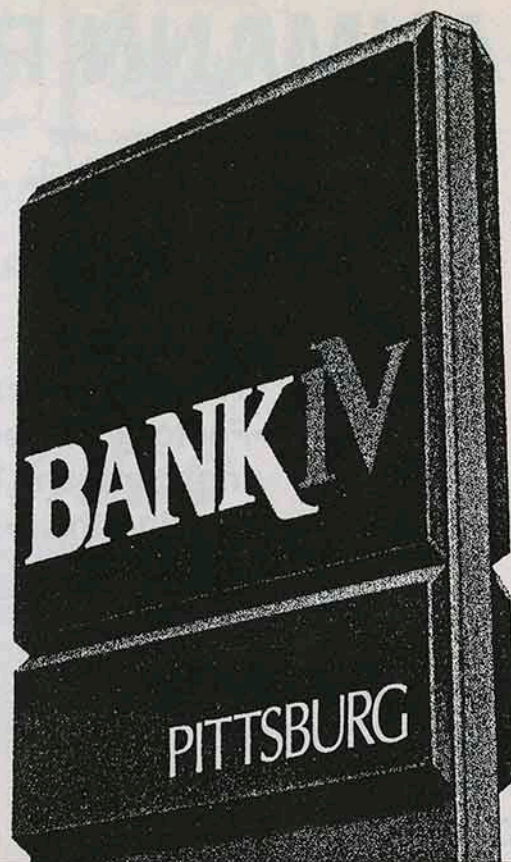

JONES REALTY

Buy With Confidence
Pittsburg's Oldest & Experienced
Real Estate Firm
Established 1905

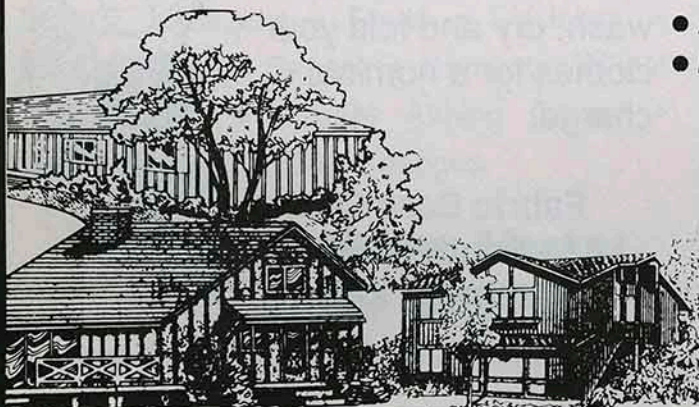

- Brian K. Jones, CRS
- A.J. Albertini
- Mike Hallacy
- Frances James
- Paul S. Jones
- Jack Rodabaugh

1002 N. Bdwy. Pittsburg, Ks.
231-6800



Individual Members

MULTIPLE LISTING SERVICE
MLS

PSU's 1990 Homecoming Queen

Monica Kellogg

Monica is a senior majoring in Accounting. Monica's hometown is Leavenworth, Kansas, and she is the daughter of Edward and Renate Kellogg. Monica was sponsored by Alpha Gamma Delta.



And Her Court:



Gina Bishop
Pittsburg, Kan.
Sponsored by
Sigma Sigma Sigma



Carol Finetti
Chiclayo, Peru
Sponsored by
Residence Hall
Association



Kerri Fulton
Webb City, Mo.
Sponsored by
Lambda Sigma
Honor Society



Lisa Pickert
Bonnor Springs, Kan.
Sponsored by
Sigma Phi Epsilon

Homecoming Queen Candidates for 1990:

Tiffany Morley, Lenexa, Kan., sponsored by Pi Kappa Alpha.

Andra Bryan, Pittsburg, Kan., sponsored by Student Publications.

Amy Juneau, Olathe, Kan., sponsored by Sigma Chi.

Racquel Lynn Wright, Baxter Springs, Kan., sponsored by Alpha Phi Alpha.

Barbara Winslow, Parsons, sponsored by the Fellowship of Christian Athletes.

Kebra K. Kennedy, Altoona, Kan., sponsored by Kansas Association of Nursing Students.

Sherrie Strickland, Hoboken, Ga., sponsored by the PSU Philosophical Society.

Tess Bateman, Pittsburg, sponsored by Students for a Sustainable Earth.

Christine Meyer, Scammon, sponsored by the Newman Club.

Kari Cronbaugh, Overland Park, Kan., sponsored by Sigma Tau Gamma.

Jennifer Holman, Neosho, Mo., sponsored by Sigma Alpha Iota.

Carmen Allen, Broken Arrow, Okla., sponsored by the Colors of Success.

Velda Walker, Kansas City, Mo., sponsored by Students in Free Enterprise.

Dina Hogard, Frontenac, Kan., sponsored by Omicron Delta Kappa.

Rachelle Schmitz, Olathe, Kan., sponsored by Alpha Sigma Alpha.

Cindi Zimmerman, Haysville, Kan., sponsored by Lambda Chi Alpha.

#4 Pitt State Hosts Central Missouri

Undefeated Gorillas Seek 52nd Straight Regular Season Win Today

Welcome to Brandenburg Field/Carnie Smith Stadium for today's homecoming game between the Pittsburg State University Gorillas and the Mules of Central Missouri State University.

Today's Missouri Intercollegiate Athletic Association showdown features two teams battling for the 1990 league championship.

Pitt State, ranked fourth nationally in this week's NCAA Division II poll, enters today's contest with a 6-0 overall record, and a 5-0 MIAA mark. Central Missouri is 3-2 overall, and 3-1 in MIAA play.

THE STREAK

Most football fans are well aware of the fact that Pittsburg State is the proud owner of the nation's longest regular season winning streak.

A victory today would extend the amazing string of regular season victories to 52 games. PSU has not lost a regular season contest since the third game of the 1985 season.

A SMALLER STREAK

Pitt State has beaten Central eight straight times, and PSU has won 12 of the last 14 games between the schools.

Last year was the first gridiron meeting between the Gorillas and Mules since 1966. PSU trounced Central 60-5 last year in Warrensburg.

The Gorillas lead the overall series 21-4 and there have been two ties. Central's last victory over PSU was a 27-26 triumph in 1959.

A QUICK LOOK BACK AT '89

PSU completely dominated Central last year, setting MIAA records for total yards in a game (702) and rushing yards (568), en route to a 60-5 victory.

Ronald Moore, who didn't enter the game until midway through the third quarter, led PSU's rushing attack with 164 yards on 13 carries. Kenny Davis had 144 yards on 25 carries, and Darren Dawson added 94 yards on 10 attempts.

Jay Padden completed five of eight passes on the day, good for 134 yards and 3 TD's, one each to Moore, and tight ends Jody Truitt and Brian Pinamonti.

Perhaps the most impressive stat of the day (other than the yardage PSU compiled) was the Gorillas' advantage in time of possession. Pitt State had the ball for nearly 44 minutes, while Central controlled the ball for just 16.

'90 MIAA TITLE RACE

Today's game looked like it was going to be a battle royal for first place in the MIAA standings, but Southwest Baptist threw a wrinkle into the league's title race by upsetting Central 21-18 last Saturday in Warrensburg.

Pitt State, 6-0 overall this season, is the only undefeated team in the MIAA with a 5-0 conference mark, while the Mules are 3-1 in MIAA games and 3-2 overall. Central's other loss this year was to Indiana State in the season opener.

Northeast Missouri, who cracked the NCAA Division II Top 20 for the first time this year at #18, and Southeast Missouri, are both 4-1 in the league.

Pitt State has beaten both teams already this year, while Central faces them the last two weeks.

Here's a complete look at the MIAA standings entering today's action:

STANDINGS	MIAA	ALL
PITTSBURG STATE	5-0	6-0
Northeast Missouri	5-1	5-1
Southeast Missouri	4-1	4-2
Central Missouri	3-1	3-2
Missouri Southern	3-2	3-2
Missouri Western	2-4	2-4
Southwest Baptist	2-4	2-4
Washburn	1-3	1-4
Northwest Missouri	1-5	1-5
Missouri-Rolla	0-4	0-5

* Southeast and Northeast are ineligible for the MIAA championship in 1990.

CENTRAL LAST WEEK

Central jumped out to a 10-0 halftime lead, but SBU countered with 14 third quarter points, and added another TD with 11:31 to play, to go ahead 21-10.

CMSU was driving late in the game, but a fumble on fourth and two at the Southwest Baptist 31 with 1:30 left to go doomed the Mules.

Central had two other scoring chances in the second half, but the Mules failed to score on a first-and-goal from the two, and also fumbled at the SBU nine.

On the positive side, Central's defense limited SBU to -26 yards rushing on 33 attempts. Offensively, freshman Henry Caldwell carried the ball 25 times for 101 yards, and Nick Puhlick completed 11 of 18 passes for 122 yards.

PITT STATE LAST WEEK

The Gorillas continued to roll, posting a 49-14 victory over Northwest Missouri State at Maryville, Missouri.

PSU's offensive numbers weren't as impressive as some earlier games this year (213 yards rushing; 362 total yards), but Pitt State dominated the scoreboard once again.

Junior wide receiver Ronnie West had three TD's for the second straight week. His 100-yard kickoff return after Northwest closed to within 21-14 broke the 'Cats backs. West, who had 298 all-purpose yards on the day, also had TD receptions of 74 and 34 yards.

Pitt State's defense limited Northwest to just 106 yards rushing and 141 total yards. The Gorillas did not allow any second half points.

GORILLA LEADERS

Chuck Broyles, 43, took the reins of the PSU program in December after serving as the Gorillas' assistant head coach and defensive coordinator the past two seasons. He was promoted to the head coaching post when Dennis Franchione accepted the head coaching position at NCAA Division I-AA affiliate Southwest Texas State.

Franchione compiled a 53-6 overall mark at PSU (.898), the best winning percentage in school history... except for Broyles, of course, who is undefeated after six games as the Gorillas' head man!

Broyles served as the defensive coordinator at Missouri-Rolla from 1974-83 and again during the 1986 and '87 campaigns.

Jerry Kill is PSU's offensive coordinator this year. Kill led Webb City High School to the Missouri 4A state title last year and a 25-1 two-year record.

MULE MENTOR

Terry Noland is in his eighth year as head coach at Central Missouri.

He has an overall record of 44-36-1, and needs just one victory to become the school's all-time winningest football coach. Noland is 0-1 against Pitt State, and he has an MIAA record of 32-12-1.

The Mules have been MIAA Co-Champions three times under Noland (1983, 87, 88) and CMSU won the title outright once (1986) during his tenure.



Coach Terry Noland



Mark Peoples, CB



Phil Brandt, PK

AMAZING!!!

Junior Ronnie West has had a few spectacular plays in his brief six-game college career at PSU.

In the opener, West scored four TD's in the first half. Last week against Southeast, West had a great 65-yard punt return for a TD, breaking several tackles along the way, and he added two more scores receiving.

But, you could argue that last week's effort was his finest. With PSU clinging to a 21-14 lead late in the first half, West broke the game wide open with a dazzling 100-yard kickoff return. He added four catches -- two of them for scores including a 74-yarder -- and had a total of 298 all-purpose yards on the day. He touched the ball just nine times. Nine times, 298 yards, 3 TD's. Amazing!!!

Said PSU Coach Chuck Broyles (with tongue in cheek), "Ronnie's scored just about every way you can. He's got a punt return for a TD, a kickoff return for a TD, he has a few receiving touchdowns and he's run a couple in. Maybe we'll line him up at free safety this week and see if he can pick one off and return it for six!"

West is second in the nation in punt return average (18.8 ypa), fourth in kickoff returns (32.4 ypa), tied for ninth in scoring (9.0 ppg) and 17th in receiving (84.8 ypg). He averages 214.7 all-purpose yards per game.

Not bad for a guy's who is playing his *seventh* college football game today!

THE REST OF THE PSU "O"

... has been virtually unstoppable this year as well. The Gorillas are #1 in the country in scoring, averaging 48.0 points per game! PSU is ranked fourth nationally in total offense (456.3 yards/game) and third in rushing offense (316.6 ypg).

The Gorillas 39 TD's are one more than the next *two* MIAA teams have scored; Northeast has 21, Southeast 17.

PADDEN THE RECORDS

Senior quarterback Jay Padden, who is now 29-2 as PSU's starting QB over three seasons, became the second-leading passer in school history last week. With 149 yards passing against Northwest, he now has 2552 yards in his career. Padden won't catch leader Mark Hittner (4830).

Padden also has the best career completion percentage of any QB in Pitt State history (155-280; 55.4%), and he owns the school record for career passing TD's (26 and counting).

BACKFIELD BASH!

PSU's three-back rotation of senior Kelly Lawson, junior Darren Dawson, and sophomore Ronald Moore has been awesome this year.

Dawson's 657 yards on 86 carries (7.64 ypc) ranks second among MIAA backs, while Moore's 603 yards on 93 carries (6.48 ypc) is fifth in the league.

Last week, Lawson's pair of TD runs gave the Gorillas a 21-0 lead.

Career stats: Dawson now has 1841 yards on 236 carries (7.80 ypc). He is currently 11th on PSU's all-time rushing list. With 55 yards today, Dawson will pass three former Gorilla backs and move into 8th place. Kenny Davis had 1864 yards from 1985-89, Rod Lewallen (1981-82; '85-86) had 1870 yards, and Mike Meek (1985-88) had 1896 yards.

Entering today's game, Moore needs just 15 yards to hit 1000 for his PSU career. Only a sophomore, Moore has 985 yards on 141 carries (6.99 ypc).

Lawson has 1179 yards during his PSU career on 199 attempts (5.92 ypc). He needs 105 yards to move into 19th place on PSU's all-time rushing list.

Averaging over 100 yards per game, Dawson and Moore are both on a pace to gain 1000 yards this season. It would be the second time in PSU history two backs ran for a 1000 yards in the same season.

Last year, Dawson (1184) and Davis (1006) each topped the plateau, but they had 11 games to do it instead of 10.

GORILLA "D" GETS TOUGHER

PSU's powerful offense gets most of the headlines, but the Gorilla defense has really played well this year.

Since the season opener, Pitt State's defense has not allowed *any* fourth quarter points. PSU has allowed just 17 second half points the last five games, an average of 3.4 points per second half. Pitt State has allowed just 30 second half points all year (5.0 points/second half), and just 14 first quarter points this season (2.3 points/first quarter).

The Gorilla defense is ranked first in the MIAA in scoring defense (16.5 ppg), rushing defense (110.3 ypg) and total defense (276.0 ypg).

Senior defensive back Ira McMillian had 15 stops last week. He is tied with sophomore defensive end Troy Wilson for the team lead in tackles with 48.

SCOUTING THE MULES

Central's offense has changed from a pass-oriented attack to a run-based approach. So far in 1990, the Mules have run the ball 251 out of 328 offensive plays (76.5%). Last year, CMSU ran the ball only 60% of the time and threw 40% (442 rushes out of 744 total plays).

Central's rushing attack is led by senior Mark Brown, who is averaging 108 yards per game. He only played in the fourth quarter last week (7 carries for 28 yards), but is expected to start today. Freshman Henry Caldwell gained 101 yards on 25 carries last week. Senior QB Nick Puhlick directs the Mule air attack. He has completed 48 of 70 passes (68.6%) for 655 yards and 2 TD. CMSU placekicker Phil Brandt has hit 7 of 10 field goals.

The Mule defense is led by cornerback Mark Peoples, and linebacker Greg Sloan.

Central Missouri State University

1990 Mule Numerical Roster



No.	Name	Pos.	Ht.	Wt.	Yr	Hometown/Previous School
1	Les Maginley	DB	6-3	220	JR	Delray Beach, FL/Atlantic HS
2	Barry Thomas	DB	6-1	180	JR	Los Angeles, CA/Southwest (CA) JC
3	Edwin Coleman	WR	6-1	195	SR	Rock Hill, MO/Webster Groves HS
5	Phil Brandt	K	5-8	150	SR	Maryland Heights, MO/Pattonville HS
7	Jim Neinhause	QB	6-4	200	JR	Chesterfield, MO/Lafayette HS
8	Denny Cox	P	6-3	190	FR	Springfield, MO/Kickapoo HS
9	Vince Jordan	WR	6-3	180	SO	Delray Beach, FL/Atlantic HS
10	Bobby Yates	WR	5-7	155	SO	Clinton, MO/Clinton HS
11	Nick Puhlick	QB	6-4	210	SR	Kearney, MO/Kearney HS
13	Henry Caldwell	RB	5-10	195	FR	Daytona Beach, FL/Father Lopez HS
14	Chris Pyatt	K	6-0	165	FR	Springfield, MO/Parkview HS
16	Kirk Welch	QB	5-11	170	FR	Lebanon, MO/Lebanon HS
18	Mike Parker	P	5-10	240	SR	Warrensburg, MO/Warrensburg HS
19	Brian Eikenbary	RB	6-1	200	JR	Kansas City, KS/Hutchinson JC
20	Carl Lawrence	RB	5-10	175	FR	Waynesville, MO/Waynesville HS
23	Anthony Ballinger	DB	5-7	145	SO	St. Louis, MO/Horton Watkins HS
24	Ray Lingard	DB	5-9	170	SO	St. Louis, MO/Riverview Gardens HS
28	Damon Canada	DB	5-10	180	FR	Kansas City, MO/East HS
31	Blake Koetting	DB	5-10	175	FR	California, MO/California HS
32	Brian Martin	DB	5-7	155	SR	Memphis, MO/Scotland County HS
33	Mark Brown	RB	5-9	180	SR	Kansas City, MO/O'Hara HS
37	Joe Moore	DB	5-9	170	SO	Sedalia, MO/Smith-Cotton HS
40	Steve Smitka	RB	6-0	220	JR	Oak Grove, MO/Oak Grove HS
41	Mark Peoples	DB	5-11	185	SR	St. Louis, MO/Riverview Gardens HS
42	Chris Herzberg	LB	6-1	185	FR	St. Louis, MO/University HS
44	Matt Player	DT	6-4	250	JR	Liberty, MO/Liberty HS
45	Greg Sloan	LB	5-11	230	JR	Kansas City, KS/Schlagle HS
46	Mike Brown	LB	5-11	220	JR	Hawthorne, CA/Southwest (CA) JC
48	Bryan Watkins	LB	6-1	220	SR	Chillicothe, MO/Chillicothe HS
49	Paul Glaunert	LB	6-3	220	SR	Overland Park, KS/Shawnee Mission West HS
53	Elijah Cobb	C	6-0	225	SO	East St. Louis, IL/East St. Louis HS
54	Tim Harmon	LB/C	6-1	220	FR	Kearney, MO/Kearney HS
56	Steve Campbell	OG	5-11	255	FR	Ballwin, MO/Parkway West HS
57	Randy Luebbert	DT	6-2	230	SR	Sweet Springs, MO/Sweet Springs HS
58	Gregg Gilbert	OG	6-3	225	SO	Cleveland, MO/Cass-Midway HS
59	Mark Bailey	C	5-10	225	FR	Raytown, MO/South HS
62	Ryan Watson	DE	6-3	220	FR	Ballwin, MO/Parkway West HS
63	Bob Benhardt	OT	6-5	290	FR	St. Charles, MO/Hazelwood West HS
65	Chance Wistrom	DE	6-4	220	SO	Webb City, MO/Webb City HS
66	Shawn Schmelzle	OG	6-0	240	SO	Kansas City, MO/Rockhurst HS
68	Joe Grubb	LB	6-1	210	SO	Odessa, MO/Odessa HS
70	Ryan Allen	OT	6-6	225	FR	Cape Girardeau, MO/Central HS
73	John Kostrzewa	OT	6-2	265	JR	Niles, IL/Harper (IL) JC
75	Todd Wright	OT	6-4	270	JR	Woodburn, IA/Clarke County HS
76	Roy Sudduth	DT	6-1	225	JR	Topeka, KS/Independence JC
77	Bart Woods	DE	6-2	225	FR	Ferguson, MO/McCluer HS
78	Ron Florine	OT	6-6	300	FR	Marceline, MO/Mceline HS
79	Robert Pearcy	OG	6-4	230	JR	Liberty, MO/Liberty HS
80	Creston Austin	WR	6-1	180	FR	New London, MO/Mark Twain HS
81	Brad Grooms	WR	5-7	155	SO	St. Joseph, MO/Central HS
83	Kevin Blackwell	WR	6-1	175	SO	Festus, MO/Hillsboro HS
85	Tim Schulte	DE	6-4	220	FR	Jefferson City, MO/Helias HS
88	Marc Tuttle	TE	6-4	205	FR	St. Louis, MO/Edwardsville (IL) HS
89	David Lawson	TE	6-3	230	SR	Liberty, MO/Liberty HS
90	Mike Glass	DT	6-2	260	SR	Fenton, MO/Northwest HS
91	Rob Park	DE	6-2	215	FR	Raytown, MO/Raytown HS
95	Carlos Grover	DE	6-0	190	SR	Edina, MO/Knox County HS
96	David Gilmore	DT	6-6	240	FR	Hayti, MO/Hayti HS
97	Mike Clark	DE	6-2	225	SR	Brookline, MO/Springfield-Kickapoo HS



BUSCH

Bottled of Natural Ingredients
Smooth, Refreshing Beer

**MENGHINI BROTHERS
DISTRIBUTORS**

250 N. Cayuga, Frontenac

231-7970

Head for the Mountains

©1992 ANHEUSER-BUSCH, INC., ST. LOUIS, MO.

HAGMAN'S

316/231-8000

"Your Friendly House of Service"

SINCE 1918
WHOLESALE



Hagman's Inc.

CONFECTIONARY • TOBACCO PRODUCTS • SUNDRIES
KANSAS • MISSOURI • OKLAHOMA • ARKANSAS



FARMERS INSURANCE GROUP
of companies

America can depend on Farmers

RUA INSURANCE AGENCY, INC.

AUGUST RUA — DAVID RUA

1504 N. Broadway — Pittsburg, Kansas
Phone 231-6460

AUTO • FIRE • LIFE • COMMERCIAL



LOWE
Line Boats

1,000 GUNS

John's Sport Center

1806 NORTH BROADWAY
316 231-7740

HORIZON



VIDEO PRODUCTIONS

- PROMOTIONAL
- TRAINING
- RECRUITMENT
- EDUCATIONAL
- CORPORATE PRESENTATIONS

P.O. Box 4013 • Pittsburg, KS 66762 • (316) 232-3380

grassie's
RETAIL LIQUOR & Party Supply

1812 N. Broadway
Pittsburg, KS 66762 (316) 231-2309
OPEN 9 AM - 11 PM MONDAY - SATURDAY

Murphy's Market



Catering — Deli — Meat Market

4th & Joplin

Pittsburg, KS 66762

231-8767

Visit BIG BRUTUS in West Mineral, Kansas

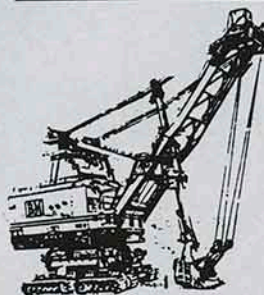

*Come Visit Our New Visitors
Center and Museum.*

Our Hours Fluctuate With The Season
Call 827-6177 For Information

Admission: Senior Citizen\$2.50
Adults\$3.00
Children (12 & Under)\$1.75
5 & UnderFree

Donald D. Stuckey
Public Accountant

MEMBER: NSPA
PAAK

Donald D. Stuckey
Donald O. Stuckey

P.O. BOX 1762
1309 N. JOPLIN
PITTSBURG, KS 66762
(316) 231-2730
(800) 344-7628

6100 NEIMAN, SUITE 101B
SHAWNEE, KS 66203
(913) 962-0779

JOSIE'S



**RISTORANTE
AND LOUNGE**

Scammon, Kansas 66773
316-479-8202

OPEN
Wed. thru Sat.
5:00 PM to 9:00 PM

We Rent Everything . . . Almost

ALL-QUIP
RENTAL & SALES

PITTSBURG • 2811 N. BROADWAY • 316-231-1090



NYLIFE FINANCIAL
PRODUCTS
& SERVICES

DAN J. FARRELL, CLU, ChFC

95 West Washington
P.O. Box 182
Pittsburg, Kansas 66762

Bus. 316/232-1470
Res. 316/231-3724

NEW YORK LIFE INSURANCE COMPANY
A Mutual Company founded in 1845



BROADWAY LUMBER CO., INC.

1304 So. Broadway - P.O. Box 642
Pittsburg, KS 66762 - (316) 231-5030



MEXICAN
AMERICAN FOOD
RESTAURANT

ANY DINNERS OR

SANCHO AND BURRITO SUPREMES

BUY 1 - GET 1 FREE

(WITH THIS AD) DINE IN ONLY

2210 N. Broadway • 232-5702

...GO GO GORILLAS...

American Concrete Co., Inc.
READY MIX CONCRETE



504 N. SMELTER
PITTSBURG, KANSAS 66762
(316) 231-1520

M. DENNIS CRAIN
(316) 232-1737

Barto's Idle Hour

Frontenac, KS

Chicken • Steaks

Polka Dancing Friday / Saturday



621 North Broadway
Pittsburg, KS 66762
(316) 231-8950

Dave Myers
Manager

Join the crowd at



Downtown Frontenac
Monday-Saturday 10 am- 2am

Children - Hang Ten, Baby Guess, Pepe
Mens - Guess, Z Cavaricci, Union Bay
Juniors - Lawman, Pepe Bugle Boy

Monday
thru
Friday
10:00 am
8:00 pm



816 N. Broadway • Pittsburg, KS 66762
(316) 231-0630

Wedding Attire
Tuxedo Rental

Saturday
10:00 am
5:00 pm

Sunday
1:00 pm
5:00 pm

**GILMORE BROTHERS
PLUMBING AND HEATING**

RETAIL SALES - COMMERCIAL
RESIDENTIAL - INDUSTRIAL
"RADIO DISPATCHED"

- COMPLETE BATHROOM & KITCHENS
- WATER HEATERS
- GENERAL REPAIR
- FURNACE REPAIR
- SEWER CLEANING
- STEAM &
HOT WATER REPAIR

231-4870
(OR 231-2322)

Harry's Cafe

412 N. Broadway
232-9703

"Good Luck Gorillas"



Open Seven Days a
Week
Carry-Out Available
231-7590

HARDWARE

GIFTS

APPLIANCES



LUMBER

PAINT

AUTOMOTIVE

**Nobody beats True Value
on Prices, Service, or Quality!**

WE GUARANTEE IT!

1701 N. BROADWAY

PHONE: 231-0900

BUD'S PITTSBURG TIRE, INC.

901 NORTH BROADWAY
PITTSBURG, KANSAS 66762

JIM HURLBUT

OFFICE (316) 231-7210
HOME (316) 232-3181

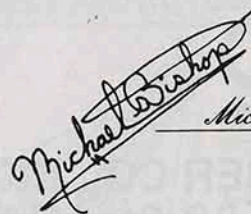

Michael Bishop, Portraits

110 W. 3rd

Pittsburg, Ks. 66762

316-232-1155

Michael & Kathleen Bishop

Lady's

514 N. Broadway

Store Hours

9:30 am - 6:00 pm Mon., Tues., Wed., Fri.

9:30 am - 8:00 pm Thursday

9:00 am - 5:00 pm Saturday



ScreenCo printing

screen process printing

112 East Rose

P.O. Box 1388

Pittsburg, KS 66762

316-231-6202

112 East Rose

P.O. Box 1388

Pittsburg, KS 66762

316-231-0902



Future Forms, Inc.

ALIGNMENTS
BRAKES
TUNE-UPS

AIR-CONDITIONING
SHOCKS
MUFFLERS

CHARLIE'S BRAKE & WHEEL ALIGNMENT

1519 S. BROADWAY
PITTSBURG, KANSAS 66762

CHARLES DeBUSK
CERTIFIED MECHANIC

Office Phone: (316) 231-8940

Telephone: 417-781-2779 (Office)

Local Agent Telephone: 231-1422

Viking Trailways Bus Co.

Daily Service Pittsburg - Wichita
Deluxe Charter Coaches Available

RT. 9 BOX 1175
JOPLIN, MO 64801



BARNEY'S DRIVE-IN

WE COOK IT LIKE YOU WANT!

VINCE & KELLEY SAIA
3002 N. Broadway
Pittsburg, KS 66762

316/231-2220

PARTIES • LUNCHEONS • BUSINESS MEETINGS • PICNICS
WEDDING RECEPTIONS • REUNIONS

CLASSIC CATERING

A VARIETY OF FOOD SERVICE
DAILY MEAL SERVICE

BECKY HARRYMAN
OWNER-OPERATOR

(316) 231-5867
PITTSBURG, KS 66762



The Missouri Intercollegiate Athletic Association is a 12-member conference of schools located in Missouri and Kansas which compete at the NCAA Division II level. First organized as a 14-member league in 1912, the MIAA has undergone several changes during the past decade, highlighted by expansion and increased participation in national championship competition.

In 1924, the league included only the five regional state colleges in Missouri: Central Missouri State, Northeast Missouri State, Northwest Missouri State, Southeast Missouri State, and Southwest Missouri State. In 1935, the MIAA added what is now known as the University of Missouri-Rolla, with Lincoln University joining the league in 1970. Ten years later, the University of Missouri-St. Louis joined the conference, while Southwest Missouri State withdrew from the league following the 1980-81 season to seek NCAA Division I status. Southwest Baptist University became the eighth league member in 1986.

July 10, 1987 marked a major milestone for the MIAA as league institutional representatives voted to admit Missouri Southern State College, Missouri Western State College, Pittsburg State University and Washburn University. The four new schools competed for MIAA championships in all men's and women's sports during the 1989-90 academic year. Southeast Missouri officials have announced their intentions to seek NCAA Division I status with plans to leave the MIAA following the 1991-92 year. Emporia State University will replace Southeast as the MIAA's 12th school in 1992.

The MIAA has gained recognition as one of the top NCAA Division II athletic conferences in the nation, conducting championships in eight men's and seven women's sports. For the men, champions are crowned in football, cross country, basketball, and indoor and outdoor track and field, baseball, tennis, and golf. For women, the MIAA conducts championships in volleyball, cross country, basketball, softball, indoor and outdoor track and field, and tennis.

Ken B. Jones is the commissioner of the MIAA, and his appointment in July, 1981, as the first full-time commissioner, marked the beginning of a new era of conference organization and activity. Jones previously served as Vice-President of Tarkio College and Assistant Commissioner of the Big Eight Conference. The conference headquarters are located in Maryville, Missouri.

MIAA Members

Central Missouri State University
Lincoln University
Missouri Southern State College
Missouri Western State College
Northeast Missouri State University
Northwest Missouri State University

Pittsburg State University
Southeast Missouri State University
Southwest Baptist University
University of Missouri-Rolla
University of Missouri-St. Louis
Washburn University

MIAA Directory

Commissioner, Ken Jones
President, Walter H. Ryle IV, Northeast MO
Vice President, Gary DeBauche, SW Baptist
Secretary, Janet Degginger, Washburn
MIAA Office Address: PO Box 508
Maryville, MO 64468 • (816) 582-5655

MIAA Football Champions 1924-89

1989 Champions: Pittsburg State University

1924 NEMSU
1925 NWMSU
1926 CMSU
1927 NEMSU
1928 SWMSU-NEMSU
1929 NEMSU
1930 NEMSU
1931 NWMSU
1932 NEMSU
1933 NEMSU
1934 NEMSU
1935 NEMSU
1936 NEMSU
1937 SEMSU
1938 NWMSU
1939 NWMSU

1940 SWMSU
1941 NWMSU-UMR
1942 NWMSU-SEMSU
1943-45 No MIAA
Competition
1946 SEMSU
1947 UMR
1948 SWMSU-NWMSU
1949 UMR
1950 UMR
1951 SWMSU-NEMSU
1952 NWMSU-NEMSU
1953 NEMSU
1954 NEMSU
1955 SEMSU
1956 CMSU-UMR

1957 SEMSU
1958 SEMSU
1959 SEMSU
1960 NEMSU
1961 NEMSU
1962 SEMSU
1963 SWMSU
1964 NEMSU
1965 NEMSU
1966 SWMSU
1967 SEMSU
1968 SEMSU
1969 SEMSU-NEMSU
1970 CMSU-NEMSU
1971 NEMSU
1972 NWMSU

1973 SEMSU
1974 NWMSU
1975 SEMSU
1976 SEMSU-NEMSU
1977 SEMSU-UMR
1978 SWMSU
1979 NWMSU
1980 UMR
1981 NEMSU
1982 NEMSU
1983 CMSU-UMR
1984 NWMSU
1985 NEMSU
1986 CMSU
1987 CMSU-SESU
1988 CMSU-NESU-SESU

1990 Opponent Profiles

Northeast Missouri State Univ. Bulldogs

Sept. 1 • Carnie Smith Stadium • Pittsburg, KS • 7:00 p.m.

Location: Kirksville, Mo.

Enrollment: 5,800

Affiliation: NCAA Division II

Conference: Missouri Intercollegiate Athletic Association

Colors: Purple and White

Home Field: Stokes Stadium (5,000)

Athletic Director: TBA

Sports Information Director: William Cable

Office (816) 785-4127 • Home (816) 665-6373

Head Coach: Eric Holm • Office (816) 785-4170

Alma Mater: Northeast Missouri State (1981)

Record at NEMO: 0-0 (First year)

Career Record: 0-0 (First year)

Asst. Coaches: John Ware, Gregg Nesbitt, Chuck Clemens, Kirby Cannon

1989 Record: 5-6-0 (MIAA: 5-5-0; tie for 6th place)

Series Record: NEMO leads 4-1-1

Lettermen: 13 lost, 32 returning

Starters returning: 6 offense, 8 defense

Key Returnees: QB Jeff Frost, 6-0, 205, Sr, 153-of-384, 10 TD's, 14 INT's, 1,990 yards passing; WR Benny Pardue, 5-8, 145, Sr, 54 Rec, 786 yards, 3 TD's; DB Bill Strickler, 6-1, 180, Sr, 86 tackles, 1 blocked field goal

Key Newcomers: RB Rod Brownell, 5-7, 198, So; DE Clint Coulter, 6-1, 207, Jr; DL Brian Wedoff, 6-3, 270, Fr



1990 Bulldog Outlook

First-year head coach Eric Holm will guide the Bulldogs this year, but MIAA sanctions against the football program will prevent the team from contending for the league title. After compiling a 4-7 overall mark in 1989, NEMO has seven offensive starters returning. Senior quarterback Jeff Frost (153-of-384, 1990 yds, 10 TD's), a two-year starter and an MIAA honorable mention selection in '89, will direct the attack. Frost's favorite target, second team All-MIAA selection Benny Pardue (54 receptions, 786 yards and 3 TD's), also should have an outstanding senior campaign. Scott Bresaw (16-17 PAT's, 10-15 FG's) returns as NEMO's placekicker after earning second team All-MIAA honors. Two of the Northeast's seven returnees on defense received conference honors in '89. Third team defensive back Bill Strickler (team-leading 86 tackles) and All-American candidate Greg Rideout will lead the secondary. Honorable mention defensive lineman Chris Cannon (73 tackles) returns to anchor the front line. Northeast's key to success in 1990 will be the team's ability to stop the run. The 'Dogs yielded 268 yards per game on the ground last year.

1989 Results

PITT STATE	L	0-43
at Missouri-Rolla	W	19-17
Washburn	*W	3-21
Southwest Baptist	W	28-24
at Missouri Southern	L	14-17
Central (OH) State	L	0-50
at Lincoln	W	43-9
Southeast Missouri	L	24-28
at Northwest Missouri	W	16-13
at Missouri Western	L	23-38
Central Missouri	L	16-22
*Washburn later forfeited		

1990 Schedule

Sept. 1	at PITT STATE	7:00
Sept. 8	Missouri-Rolla	7:30
Sept. 15	at Washburn	7:00
Sept. 22	at Southwest Baptist	1:30
Sept. 29	Missouri Southern	1:30
Oct. 6	at Central (OH) State	1:30
Oct. 13	Open	
Oct. 20	at Southeast Missouri	1:30
Oct. 27	Northwest Missouri	2:00
Nov. 3	Missouri Western	1:30
Nov. 10	at Central Missouri	1:30

Missouri Western State College Griffons

Sept. 8 • Spratt Stadium • St. Joseph, MO • 7:00 p.m.

Location: St. Joseph, Mo.

Enrollment: 4,300

Affiliation: NCAA Division II

Conference: Missouri Intercollegiate Athletic Association

Colors: Black and Gold

Home Field: Spratt Memorial Stadium (6,000)

Athletic Director: Ed Harris

Sports Information Director: Paul Sweetgall

Office (816) 271-4257 • Home (816) 364-6013

Head Coach: Dennis Darnell • Office (816) 271-4499

Alma Mater: SW Missouri State (1969)

Record at MWSC: 16-27-1 (4 years)

Career record: 16-27-1 (4 years)

Asst. Coaches: Mike Buckler, Nelson Barnes, Dale Pehrson, Todd Throckmorton

1989 Record: 6-5-0 (MIAA: 6-4-0; tie for 4th place)

Series Record: PSU leads 11-4-0

Lettermen: 16 lost, 31 returning

Starters returning: 7 offense, 9 defense

Key Returnees: QB Joe Reid, 6-2, 184, Jr, 478 yds rushing, 62-of-124, 10 TD's, 4 INT's, 785 yds passing; RB Troyce Gill, 6-1, 200, Jr, 156 Att, 906 yds rushing, 9 TD's; LB Bruce Hollowell, 6-2, 222, Jr, 120 tackles

Key Newcomers: CB Steve Altvater, 5-11, 166, So; RB Darryl Duncan, 5-9, 186, So



1990 Griffon Outlook

After logging its first winning campaign since 1981, Missouri Western hopes to keep improving during the 1990 season. Coach Dennis Darnell's squad was 6-5 in 1989, and the Griffons posted a 6-4 mark in the program's first season of MIAA competition. Western has broken its school record for rushing yardage the past two seasons, and the team will rely on the ground game again this year. Troyce Gill gained 906 of the team's 2964 yards on the ground as a sophomore last season, earning third team All-MIAA honors. Quarterback Joe Reid, also a third team pick as a sophomore in 1989, is back to run the offense, as is the entire starting offensive line. Nine starters return on defense, including All-MIAA third team cornerback Dee Brownlee (78 tackles, 5 blocked kicks) and honorable mention linebacker Bruce Hollowell, the team leader in tackles (120) in 1989. Defense, and continuing the effective running game, will be the keys to Western's success this year. Last season, the Griffons allowed 411.5 yards and 32.2 points per game.

1989 Results

Northwest Missouri	L	29-45
at PITT STATE	L	21-42
Missouri-Rolla	W	27-14
at Central Missouri	L	8-44
at Southwest Baptist	W	31-28
Missouri Southern	W	27-13
at Arkansas-Pine Bluff	L	20-54
Lincoln	W	45-14
at Southeast Missouri	L	18-49
Northwest Missouri	W	38-23
at Washburn	*W	21-28
*Washburn later forfeited		

1990 Schedule

Sept. 1	at Northwest Missouri	1:30
Sept. 8	PITT STATE	7:00
Sept. 15	at Missouri-Rolla	1:30
Sept. 22	Central Missouri	7:00
Sept. 29	Southwest Baptist	7:00
Oct. 6	at Missouri Southern	2:30
Oct. 13	at Wayne (NE) State	1:30
Oct. 20	Open	
Oct. 27	Southeast Missouri	1:30
Nov. 3	at Northeast Missouri	1:30
Nov. 10	Washburn	1:30

Southwest Baptist University Bearcats

Sept. 15 • Carnie Smith Stadium • Pittsburg, KS • 7:00 p.m.

Location: Bolivar, Mo.

Enrollment: 3,000

Affiliation: NCAA Division II

Conference: Missouri Intercollegiate Athletic Association

Colors: Purple and White

Home Field: Plaster Stadium (2,500)

Athletic Director: John Bryant

Sports Information Director: Chris Johnson

Office (417) 326-1799 • Home (417) 326-4732

Head Coach: Jim Hall • Office (417) 326-1787

Alma Mater: William Jewell (1976)

Record at SBU: 8-12-0 (2 years)

Career record: 8-12-0 (2 years)

Asst. Coaches: Wayne Haynes, Duane Trogdon, Chuck Lentz
John Katrosh, Kurt Nichols, Joe Wooderson, Phil Wickwar

1989 Record: 5-5-0 (MIAA: 5-5-0, tie for 6th place)

Series Record: PSU leads 1-0-0

Lettermen: 16 lost, 35 returning

Starters returning: 7 offense, 8 defense

Key Returnees: WR Wade Hopkins, 6-4, 190, Jr, 51 Rec, 827 yds, 5 TD's; OT Jerry Finley, 6-4, 252, Jr; LB Tony Berry, 6-0, 201, Sr, 100 tackles, 1 QBS, 1 FR

Key Newcomers: QB Trevor Spradley, 6-1, 210, So; RB Cory Jones, 5-11, 195, Jr; SS Joel Gallagher, 5-11, 193, Jr; DT Alan Cook, 6-2, 258, Jr



Cameron University Aggies

Sept. 22 • Cameron Stadium • Lawton, OK • 7:00 p.m.

Location: Lawton, Ok.

Enrollment: 6,000

Affiliation: NCAA Division II

Conference: Lone Star Conference

Colors: Black and gold

Home Field: Cameron Stadium (10,000)

Athletic Director: Jerry Hrnciar

Sports Information Director: Hank Bradley

Office (405) 581-2303 • Home (405) 355-7109

Head Coach: Frank Crosson • Office (405) 581-2460

Alma Mater: Ottawa (1976)

Record at CU: 0-0-0 (1st year)

Career record: 0-0-0 (1st year)

Asst. Coaches: Dr. Roger Hughes, Linn Hibbs, Luther Dobbins,

1989 Record: 3-7-0 (LCS: 2-5-0; tie for 5th place)

Series Record: CU leads 0-2-0

Lettermen: 18 lost, 29 returning

Starters returning: 4 offense, 6 defense

Key Returnees: WR Eddie Tenison, 6-0, 190, Jr, 40 Rec, 609 yds, 1 TD; RB Michael Ivory, 5-11, 185, So, 83 Att, 420 yds, 2 TD's; DE Stoney Mathis, 6-3, 210, Sr, 57 tackles, 5 QBS, 13 TFL

Key Newcomers: DB Shawn Duhon, 6-0, 190, Jr; OL Chris Franklin, 6-2, 260, Jr; OL Pat Kearney, 6-0, 250, Jr



1990 Bearcat Outlook

Southwest Baptist posted several impressive victories under Coach Jim Hall during a 5-5 campaign in '89. The young team also lost three games in the fourth quarter after leading, including a heartbreaking near-upset of league champion Pitt State. SBU matured as the season progressed, winning four of its last five games. This year, seven starters return on offense and eight starters are back on defense. SBU must replace the MIAA Offensive Player of the Year, Lester Baker, who set 17 school records. Cody Franklin (49 atts, 237 yards and 1 TD), Randy Crystian (injured last year) and several others will challenge for backfield positions. Senior QB Heath Kuykendall (38-of-62, 566 yards, 5 TD's, 3 INT's) started the last two games, but transfer Trevor Spradley should challenge. Wade Hopkins (51 receptions, 527 yards and 5 TD's), a first team All-MIAA pick, leads the receivers. On defense, leading tackler and second team All-MIAA linebacker Tony Berry (100 tackles) returns, along with Gary McMurphy (81 tackles) and Bryan Carruth (61 tackles). Reggie Johnson (5 INT's) and Todd Leach are back in the secondary.

1989 Results

Southeast Missouri	W	22-15
at Northwest Missouri	L	7-34
PITT STATE	L	24-27
at Northeast Missouri	L	24-28
Missouri Western	L	28-31
Central Missouri	W	51-21
at Missouri Southern	L	14-28
at Lincoln	W	31-0
Washburn	W	34-19
at Missouri-Rolla	W	24-14

1990 Schedule

Sept. 1	at Southeast Missouri	7:00
Sept. 8	Northwest Missouri	1:30
Sept. 15	at PITT STATE	7:00
Sept. 22	Northeast Missouri	1:30
Sept. 29	at Missouri Western	7:00
Oct. 6	at Central Missouri	1:30
Oct. 13	Missouri Southern	2:00
Oct. 20	Open	
Oct. 27	at Olivet Nazarene	1:30
Nov. 3	at Washburn	1:30
Nov. 10	Missouri-Rolla	1:30

1990 Aggie Outlook

In the Gorillas only non-conference game of the year, PSU will face Cameron University, the team which twice ended PSU's quest for a national title in the semifinals of the NAIA national playoffs (1986 and 1987). New head coach Frank Crosson, the Aggies' defensive coordinator for the past six seasons, hopes to lead the team out of the lower division of the tough Lone Star Conference. Last season, Cameron posted a 3-7 overall mark, and tied for 5th in the LSC at 2-5. Losses at quarterback, offensive line, and linebacker could slow the improving process for Cameron. Crosson has brought in five high school recruits to battle for the trigger position, so the youth may show on the Aggies offense. Key offensive returnees include running backs Michael Ivory (83 carries, 420 yards and 2 TD's) and Kerry Kyle (69 carries, 308 yards and 3 TD's). Ivory won the Lone Star's Freshman of the Year Award in 1989. Senior defensive linemen Stoney Mathis (47 tackles, 13 for losses) and Herman Stevenson (55 tackles) will lead a defensive squad that ranked third in the LSC last fall.

1989 Results

at Portland State	L	21-35
Fort Hays State	W	34-20
at Mesa	L	6-28
Texas A&I	L	0-35
at West Texas State	L	9-28
Eastern New Mexico	L	9-14
at Abilene Christian	L	10-38
Angelo State	L	14-44
Central (OK) State	W	36-17
East Texas State	W	35-32

1990 Schedule

Sept. 8	Mesa	7:00
Sept. 15	at Fort Hays State	7:00
Sept. 22	PITT STATE	7:00
Sept. 29	at Texas A&I	7:30
Oct. 6	West Texas State	7:00
Oct. 13	at Eastern N. Mexico	8:30
Oct. 20	Abilene Christian	7:00
Oct. 27	at Angelo State	7:30
Nov. 3	at Central (OK) State	1:30
Nov. 10	East Texas State	2:00

1990 Opponent Profiles

Southeast Missouri State Univ. Indians

Sept. 29 • Carnie Smith Stadium • Pittsburg, KS • 7:00 p.m.

Location: Cape Girardeau, Mo.

Enrollment: 9,000

Affiliation: NCAA Division II

Conference: Missouri Intercollegiate Athletic Association

Colors: Red and Black

Home Field: Houck Stadium (10,000)

Athletic Director: Dr. Richard McDuffie

Sports Information Director: Ron Hines

Office (314) 651-2294 • Home (618) 985-3452

Head Coach: John Mumford • Office (314) 651-2110

Alma Mater: Pittsburg State University (1979)

Record at SEMO: 0-0 (First year)

Career record: 0-0 (First year)

Asst. Coaches: Marty Mornhinweg, Greg Bamberger, Dave Cheesebrough, Dave Dumars, Robert Cary, Russ Ehrenfeld

1989 Record: 7-4-0 (MIAA: 7-3-0; 3rd place)

Series Record: PSU leads 1-0-0

Lettermen: 13 lost, 38 returning

Starters returning: 6 offense, 6 defense

Key Returnees: RB Steve Jones, 6-0, 205, Sr, 79 Att, 382 yds, 6 TD's; WR Darrell Philon, 5-8, 153, Jr, 43 Rec, 679 yds, 4 TD's; DB Roy Amos, 5-11, 190, Sr, 47 tackles, 3 INT's

Key Newcomers: P Brian Gilbert, 6-0, 195, Fr; K Eric Zimmerman, 5-11, 175, Fr



1990 Indian Outlook

After 67 years as a member of the MIAA, Southeast will move to NCAA Division I status and membership in the Ohio Valley Conference in 1991. However, the MIAA Infractions Committee ruled SEMO ineligible for the MIAA football title this year because of unethical conduct by former coaches and a lack of sufficient institutional control. John Mumford, a 1979 PSU graduate, takes over as head coach after serving as SEMO's defensive coordinator last fall. In 1989, SEMO lost four of its first five games, but reeled off six straight victories to finish at 7-4 and in third place in the league. Six starters return on both offense and defense, but SEMO must replace the MIAA's leading passer, Jim Eustice (2,128 yards, 12 TD's in '89). Sophomore QB Jason Liley (35 of 61, 445 yards, 2 TD's) figures to be the starter. Junior wideout Darrell Philon (43 catches, 679 yards, 4 TD's) was a second team All-MIAA selection in '89, while senior Steve Jones (382 yards on 79 carries, 6 TD's) leads the ground game. The entire line returns intact. On defense, Southeast will be led by cornerback Roy Amos (47 tackles, 3 INT's) and LB Michael Dickerson (62 tackles).

1989 Results

at Southwest Baptist	L	15-22
Missouri Southern	W	21-7
Mississippi College	L	6-21
at Northwest Missouri	L	12-21
PITT STATE	L	26-47
at Missouri-Rolla	W	27-7
Washburn	W	17-14
at Northeast Missouri	W	28-24
Missouri Western	W	49-18
at Central Missouri	W	35-13
Lincoln	W	46-10

1990 Schedule

Sept. 1	Southwest Baptist	7:00
Sept. 8	at Missouri Southern	7:00
Sept. 15	at Eastern Kentucky	6:30
Sept. 22	Northwest Missouri	7:00
Sept. 29	at PITT STATE	7:00
Oct. 6	Missouri-Rolla	2:00
Oct. 13	at Washburn	2:00
Oct. 20	Northeast Missouri	1:30
Oct. 27	at Missouri Western	1:30
Nov. 3	Central Missouri	1:30

Northwest Missouri State Univ. Bearcats

Oct. 6 • Rickenbrode Stadium • Maryville, MO • 1:30 p.m.

Location: Maryville, Mo.

Enrollment: 5,700

Affiliation: NCAA Division II

Conference: Missouri Intercollegiate Athletic Association

Colors: Green and White

Home Field: Rickenbrode Stadium (7,500)

Athletic Director: Richard Flanagan

Sports Information Director: Larry Cain

Office (816) 562-1118 • Home (816) 582-7554

Head Coach: Bud Elliott • Office (816) 562-1311

Alma Mater: Baker University (1953)

Record at NWMO: 11-11-0 (2 years)

Career record: 121-102-6 (22 years)

Asst. Coaches: James Bell, Doug Ruse, Mark Johnson

1989 Record: 9-2-0 (MIAA: 8-2-0; 2nd place)

Series Record: PSU leads 11-8-0

Lettermen: 11 lost, 35 returning

Starters returning: 8 offense, 8 defense

Key Returnees: FB Ed Tillison, 6-0, 215, Jr, 182 Att, 219 yds, 8 TD's; FS Jason Agee, 5-7, 160, Jr, 103 tackles, 7 INT's;

MLB Dave Svehla, 6-3, 230, Sr, 154 tackles, 2 INT's

Key Newcomers: HB Jason Krone, 5-10, 180, Fr



1990 Bearcat Outlook

After finishing second to Pitt State in the MIAA standings in 1989, Northwest Missouri has plenty of experience returning for another charge at the conference crown. The Bearcats also have the potential to reach the NCAA national playoffs, where they lost a first-round game to PSU last season, again in 1990. Eight starters are back on both sides of the ball for Coach Bud Elliott, including a pair of All-American candidates. Jason Agee, a 1989 first team Kodak All-America selection as a junior, returns at free safety after snagging seven interceptions and blocking four kicks. First team All-MIAA middle linebacker Dave Svehla (154 tackles) also returns to lead the defense. On offense, Ed Tillison (182 attempts, 1219 yards, 8 TD's) is back at fullback after earning first-team All-MIAA honors, and junior QB Jeremy Wilson, who also ran for nearly 1,000 yards last year as the trigger man in the wishbone, returns as well. Northwest's offense produced 407.3 yards per game, including 349.4 yards per contest on the ground. *The Sporting News* ranked Northwest 6th in its pre-season NCAA Division II poll. The 'Cats could easily live up to the expectations.

1989 Results

at Missouri Western	W	45-29
Southwest Baptist	W	34-7
at Missouri Southern	W	35-7
Southeast Missouri	W	21-12
Central Missouri	W	28-17
at PITT STATE	L	13-27
Missouri-Rolla	W	7-3
at Washburn	W	34-21
Northeast Missouri	L	13-16
at Lincoln	W	22-20
Kearney State	W	35-21
at PITT STATE (Playoffs)	L	7-28

1990 Schedule

Sept. 1	Missouri Western	1:30
Sept. 8	at Southwest Baptist	1:30
Sept. 15	Missouri Southern	1:30
Sept. 22	at Southeast Missouri	7:00
Sept. 29	at Central Missouri	1:30
Oct. 6	PITT STATE	1:30
Oct. 13	at Missouri-Rolla	1:30
Oct. 20	Washburn	2:00
Oct. 27	at Northeast Missouri	1:30
Nov. 3	Peru State	1:00
Nov. 10	at Kearney State	1:30

Central Missouri State University Mules

Oct. 13 • Carnie Smith Stadium • Pittsburg, KS • 2:00 p.m.

Location: Warrensburg, Mo.

Enrollment: 11,000

Affiliation: NCAA Division II

Conference: Missouri Intercollegiate

Athletic Association

Colors: Cardinal and Black

Home Field: Vernon Kennedy Field (12,000)

Athletic Director: Jerry Hughes

Sports Information Director: Bill Turnage

Office (816) 429-4312 • Home (816) 747-5031

Head Coach: Terry Noland • Office (816) 429-4252

Alma Mater: Southwest Missouri St. (1971)

Record at CMSU: 41-34-1 (7 years)

Career record: 41-34-1 (7 years)

Asst. Coaches: Randy Hedberg, Jeff Floyd, Dave Ness,

Mark Thomas

1989 Record: 5-6-0 (MIAA: 5-5-0; tie for 6th place)

Series Record: PSU leads 21-4-2

Lettermen: 12 lost, 30 returning

Starters Returning: 9 offense, 6 defense

Key Returnees: RB Mark Brown, 5-9, 180, Sr, 144 Att, 537 yds, 2 TD's; CB Mark Peoples, 5-10, 180, Sr, 51 tackles, 3 INT's; DT Mike Glass, 6-1, 265, Sr, 63 tackles, 4 QBS

Key Newcomers: DB Barry Thomas, 6-1, 180, Jr; OT John Kostrzewa, 6-3, 275, Jr; RB Brian Eikenbary, 6-2, 190, Jr



University of Missouri-Rolla Miners

Oct. 26 • Carnie Smith Stadium • Pittsburg, KS • 7:00 p.m.

Location: Rolla, Mo.

Enrollment: 5,000

Affiliation: NCAA Division II

Conference: Missouri Intercollegiate

Athletic Association

Colors: Silver and Gold

Home Field: Jackling Field (8,000)

Athletic Director: Billy Key

Sports Information Director: John Kean

Office (314) 341-4140 • Home (314) 364-9509

Head Coach: Charles Finley • Office (314) 341-4104

Alma Mater: SW Missouri (1960)

Record at UMR: 96-84-9 (18 years)

Career record: 96-84-9 (18 years)

Asst. Coaches: Joe Keeton, Travis Boulware, Jeff Stephens

1989 Record: 1-9-0 (MIAA: 1-9-0; tie for 9th place)

Series Record: PSU leads 26-15-3

Lettermen: 15 lost, 31 returning

Starters returning: 8 offense, 8 defense

Key Returnees: RB Vincent Banks, 6-0, 195, So, 36 Att, 257 yds, 3 TD's; TE Chris Kennedy, 6-4, 205, So, 12 Rec, 169 yds, 1 TD; DE Mike Swinford, 6-4, 238, Jr, 63 tackles, 5 QBS

Key Newcomers: OG Dan Dold, 6-5, 284, Jr; RB Lemont Chambliss, 6-0, 180, Fr



1990 Mule Outlook

Central Missouri posted a disappointing 5-6 overall record last season, and the Mules will try to rebuild this year under head coach Terry Noland, who begins his eighth year at the helm with new a offensive philosophy. Central, primarily a passing team in the past, plans to place more emphasis on the ground game in 1990. Mark Brown (144 atts, 537 yards, 2 TD's) an MIAA honorable mention selection last season, is the Mules' top returning rusher and pass receiver. Central's quarterback position is up for grabs. Jim Nienhaus (77 of 159, 806 yards, 13 INT, 3 TD) was the starter last fall, before losing his job to Nick Puhlick (64 of 132, 989 yards, 9 TD, 9 INT), who suffered a season-ending knee injury in the seventh game.. Whoever is at QB will have a veteran corp of receivers led by Brown (29 rec, 284 yard) coming out of the backfield and wide receiver Edwin Coleman (20 rec, 320 yards, 5 TD's). On defense, CMSU will switch from a 5-2 to 4-3 this season. First team All-MIAA performer Mark Peoples (51 tackles, 3 INT's) returns at cornerback, with tackle Mike Glass (63 tackles) anchoring the line, and Greg Sloan (79 tackles) leading the linebackers.

1989 Results

at Indiana State	L 21-15	Sept. 1	at Indiana State	6:30
Washburn	W 29-7	Sept. 8	at Washburn	7:30
at Lincoln	W 40-12	Sept. 15	Open	
Missouri Western	W 44-8	Sept. 22	at Missouri Western	7:00
at Northwest Missouri	L 28-17	Sept. 29	Northwest Missouri	1:30
at Southwest Baptist	L 51-21	Oct. 6	Southwest Baptist	1:30
PITT STATE	L 60-5	Oct. 13	at PITT STATE	2:00
Missouri Southern	L 21-13	Oct. 20	at Missouri Southern	7:00
at Missouri-Rolla	W 25-0	Oct. 27	Missouri-Rolla	2:00
Southeast Missouri	L 35-13	Nov. 3	at Southeast Missouri	1:30
at Northeast Missouri	W 22-16	Nov. 10	Northeast Missouri	1:30

1990 Schedule

1990 Miner Outlook

It is highly unlikely that the Missouri-Rolla football team can start the 1990s in the same fashion they did the 1980s. After all, the 1980 UMR team went undefeated, and last year's Miner team was only 1-9. However, veteran head coach Charley Finley, who begins his 19th season at the Miner helm, is optimistic that this year's team will be much better than the previous one. Offensively, six starters are back, including an experienced offensive line with four returning starters. Tight end Chris Kennedy (12 rec, 169 yards, 1 TD) and wingback Vincent Banks (26 attempts, 257 yards, 3 TD) are the only returning starters at the skill positions. Junior Mike Wise (2 of 7, 68 yards, 1 TD, 1 INT) appears to be the frontrunner at QB after seeing limited action last year. Defensively, the Miners have eight starters returning, led by second team All-MIAA defensive end Mike Swinford (63 tackles, 5 QB sacks). Mike Noble (59 tackles) leads the linebackers, while a talented secondary is headed up by free safety Mark Diamond (75 tackles) and cornerback Dan Herzberg (26 stops).

1989 Results

at Washburn	W 20-7	Sept. 1	Washburn	1:30
Northeast Missouri	L 17-19	Sept. 8	at Northeast Missouri	7:30
at Missouri Western	L 14-27	Sept. 15	Missouri Western	1:30
at Lincoln	L 14-21	Sept. 22	at Illinois State	1:30
Southeast Missouri	L 7-27	Sept. 29	Open	
at Northwest Missouri	L 3-7	Oct. 6	at Southeast Missouri	1:30
PITT STATE	L 14-42	Oct. 13	Northwest Missouri	1:30
Central Missouri	L 0-25	Oct. 20	at PITT STATE	7:00
at Missouri Southern	L 21-24	Oct. 27	at Central Missouri	2:00
Southwest Baptist	L 14-24	Nov. 3	Missouri Southern	1:00
		Nov. 10	at Southwest Baptist	1:30

1990 Opponent Profiles

Washburn University Ichabods

Oct. 27 • Moore Bowl • Topeka, KS • 7:00 p.m.

Location: Topeka, Kan.

Enrollment: 6,500

Affiliation: NCAA Division II

Conference: Missouri Intercollegiate

Athletic Association

Colors: Yale Blue and White

Home Field: Moore Bowl (7,200)

Athletic Director: Richard Johanninmeier

Sports Information Director: Mary Beth Brutton

Office (913) 295-6334 • Home (913) 271-0788

Head Coach: Larry Elliott • Office (913) 295-6334

Alma Mater: Washburn (1959)

Record at WU: 51-59-1 (11 years)

Career record: 51-59-1 (11 years)

Asst. Coaches: Dennis Caryl, Steve Walter, Jerry McMillan, Andy Williams

1989 Record: 0-10-0 (MIAA: 0-10-0; last place) *includes 3

Series Record: PSU leads 43-18-1 forfeits

Lettermen: 25 lost, 27 returning

Starters returning: 8 offense, 7 defense

Key Returnees: RB Les Williams, 5-10, 185, Sr, 206 Att 947 yds, 5 TD's (in 1988); DB Kevin Marshall, 5-10, 160, Jr, 30 tackles; DB Scott Koranda, 6-2, 200, Jr, 60 tackles

Key Newcomers: LB Lawrence Minnifield, 6-0, 220, Jr; LB Todd McGhghy, 6-2, 230, Jr



1990 Ichabod Outlook

As the Ichabods enter their second season in the MIAA, the Washburn University coaching staff will try to mesh 15 returning starters and many young players to improve on last year's campaign. The Ichabods ended the 1989 season with a 3-7 record under Coach Larry Elliott, but the school had to forfeit the three wins due to the use of two ineligible players. This year, senior quarterback Mark Johnson (81 of 197, 924 yards, 4 TD, 9 INT) and senior running back Les Williams will lead a young Washburn offense that features just four seniors. Williams, who was redshirted last season due to an injury, rushed for 947 yards and five TD's on 206 attempts in 1988. Defensively, the secondary appears to be WU's strong point with Scott Koranda (60 tackles) and Kevin Marshall (30 tackles, four fumble rec.) back from a year ago. Junior college transfers Lawrence Minnifield, Scottsdale (AZ), and Todd McGhghy, Fort Dodge (KS), are expected to upgrade the linebacking corps. The key to WU's success will be the offense's ability to generate more than the 241 yards of total offense and the 13.2 points per game it registered last year.

1989 Results

Missouri-Rolla	L 7-20
at Central Missouri	L 7-29
at Northeast Missouri	*L 21-3
Missouri Southern	L 6-21
Lincoln	*L 9-0
at Southeast Missouri	L 14-17
Northwest Missouri	L 21-34
at PITT STATE	L 0-61
at Southwest Baptist	L 19-34
Missouri Western	*L 28-21

1990 Schedule

Sept. 1	at Missouri-Rolla	1:30
Sept. 8	Central Missouri	7:00
Sept. 15	Northeast Missouri	7:00
Sept. 22	at Missouri Southern	7:00
Sept. 29	at Southwest Missouri	7:00
Oct. 6	Open	
Oct. 13	Southeast Missouri	2:00
Oct. 20	at Northwest Missouri	2:00
Oct. 27	PITT STATE	7:00
Nov. 3	Southwest Baptist	1:30
Nov. 10	at Missouri Western	1:30

* Forfeited Games

Missouri Southern State College Lions

Nov. 10 • John Hughes Stadium • Joplin, MO • 1:30 p.m.

Location: Joplin, Mo.

Enrollment: 5,900

Affiliation: NCAA Division II

Conference: Missouri Intercollegiate

Athletic Association

Colors: Green and Gold

Home Field: Fred Hughes Stadium (7,000)

Athletic Director: Jim Frazier

Sports Information Director: Dennis Slusher

Office (417) 625-9359 • Home (417) 781-8319

Head Coach: Jon Lantz • Office (417) 625-9317

Alma Mater: Panhandle State (1974)

Record at MSSC: 6-4-0 (1 year)

Career record: 27-13-2 (4 years)

Asst. Coaches: Al Cade, Bill Cooke, Kenny Evans, Dan Scheible

1989 Record: 6-4-0 (MIAA: 6-4-0; tie for 4th place)

Series Record: PSU leads 13-8-1

Lettermen: 12 lost, 32 returning

Starters returning: 7 offense, 9 defense

Key Returnees: WR Heath Helsel, 5-10, 174, Jr, 32 Rec, 460 yds, 9 TD's; SS Jason Wright, 6-1, 215, Jr, 63 tackles, 2 INT's; DT Jeff Henault, 6-1, 267, Jr, 63 tackles

Key Newcomers: OL Brad King, 6-4, 278, Jr



1990 Lion Outlook

Under the direction of first-year head coach Jon Lantz, Missouri Southern was one of the surprise teams in its first MIAA season last year. After compiling a 6-4 record and a fourth-place tie in the league standings in '89, the Lions could be a contender for the MIAA title this season as 32 lettermen, including 16 starters, return. The defensive unit, which led the NCAA Division II ranks in pass defense (93.0 yards per game), returns nine starters, led by third-team All-MIAA picks Lamonte Blanford (58 tackles) and Jason Wright (63 tackles, 11.5 for loss) at the strong safeties and two-time honorable mention All-Conference tackle Jeff Henault (63 tackles, 11 for loss). Three All-MIAA performers are among the seven returning starters on offense. Wide receiver Heath Helsel (32 rec., 460 yards, 9 TD) and guard John Reynolds were first-team choices, while guard Mike Cherry earned honorable mention honors. MSSC must replace Alan Brown, tragically injured in an auto accident, at QB, but fullback Cleon Burrell (86 car., 420 yard, 6 TD), and tailback Sean James (71 car., 279 yards) are a solid backfield duo. Rick Lairmore (21-22 PAT's and 4-6 FG's), a second-team All-MIAA choice last season, also returns.

1989 Results

Lincoln	W 24-9
at Southeast Missouri	L 7-21
Northwest Missouri	L 7-35
at Washburn	W 23-6
Northwest Missouri	W 17-14
at Missouri Western	L 13-27
Southwest Baptist	W 28-14
at Central Missouri	W 21-13
Missouri-Rolla	W 24-21
at PITT STATE	L 3-31

1990 Schedule

Sept. 1	Open	
Sept. 8	Southeast Missouri	7:00
Sept. 15	at Northwest Missouri	1:30
Sept. 22	Washburn	7:00
Sept. 29	at Northeast Missouri	1:30
Oct. 6	Missouri Western	2:30
Oct. 13	at Southwest Baptist	2:00
Oct. 20	Central Missouri	7:00
Nov. 3	at Missouri-Rolla	1:00
Nov. 10	PITT STATE	1:30

Cameron Univ. 0-2
1986 CU 17-6**
1987 CU 20-10**

Cent. Mo. 21-4-2

1916 PSU 12-0
1917 PSU 33-0
1919 PSU 14-0
1920 CMS 9-7
1924 PSU 6-0
1940 CMS 20-0
1941 Tie 6-6
1942 PSU 32-7
1943 PSU 20-0
1944 PSU 19-7
1945 PSU 19-7
1946 PSU 12-0
1950 CMS 32-21
1954 PSU 33-13
1955 PSU 7-6
1956 PSU 28-6
1957 PSU 31-0
1958 Tie 19-19
1959 CMS 27-26
1960 PSU 39-21
1961 PSU 47-0
1962 PSU 16-0
1963 PSU 7-0
1964 PSU 21-7
1965 PSU 23-6
1966 PSU 20-18
1989 PSU 60-5

** Playoff games

Southern 13-8-1

1968 PSU 14-3
1969 PSU 61-20
1970 PSU 33-26
1971 PSU 21-7
1972 MSSC 21-6
1973 MSSC 13-2
1974 MSSC 24-13
1975 Tie 10-10
1976 MSSC 24-20
1977 MSSC 34-19
1978 PSU 50-34*
1979 PSU 23-3
1980 PSU 28-21
1981 PSU 34-7
1982 PSU 35-15
1983 MSSC 21-13
1984 MSSC 30-21
1985 PSU 30-3
1986 PSU 48-7
1987 PSU 34-6
1988 PSU 28-6
1989 PSU 31-3

Rolla 26-15-3

1914 UMR 104-0
1915 UMR 41-0
1931 UMR 19-7
1932 PSU 13-0
1934 PSU 19-0
1943 PSU 34-14
1946 Tie 0-0
1949 PSU 27-7

1950 UMR 26-7
1951 PSU 20-0
1952 PSU 7-0
1953 PSU 25-6
1954 PSU 35-14
1955 PSU 33-14
1956 PSU 13-0
1957 PSU 14-6
1958 UMR 22-21
1959 UMR 20-7
1960 PSU 52-6
1961 PSU 20-0
1962 PSU 28-6
1963 PSU 35-6
1964 PSU 24-0
1965 UMR 19-7
1966 PSU 35-23
1967 PSU 14-7
1971 PSU 20-0
1972 PSU 21-7
1974 UMR 14-12
1975 Tie 20-20
1976 Tie 7-7
1977 UMR 16-14
1978 UMR 38-21
1979 UMR 24-10
1980 UMR 14-10
1981 PSU 28-12
1982 UMR 21-9
1983 UMR 17-14
1984 UMR 62-14
1985 PSU 14-13
1986 PSU 37-14

1987 PSU 31-7
1988 PSU 31-0
1989 PSU 42-14

Western 11-4-0

1970 PSU 63-14
1971 PSU 33-0
1977 MWSC 26-14
1978 PSU 45-20*
1979 PSU 45-13
1980 PSU 40-14
1981 PSU 25-6
1982 PSU 28-20
1983 MWSC 61-14
1984 MWSC 42-34
1985 PSU 40-15
1986 PSU 38-16
1987 PSU 52-9
1988 PSU 42-14
1989 PSU 42-21

NE Mo. 4-14-1

1933 NEMO 7-0
1934 NEMO 13-7
1936 NEMO 36-0
1947 NEMO 12-6
1948 TIE 12-12
1955 NEMO 13-12
1956 PSU 48-18
1957 PSU 40-14
1958 PSU 21-12
1962 NEMO 34-12
1963 NEMO 25-20

1964 NEMO 40-16
1965 NEMO 20-19
1966 NEMO 49-14
1967 NEMO 14-13
1968 NEMO 18-15
1969 NEMO 14-13
1980 NEMO 17-14
1989 PSU 43-0

NW Mo. 11-8-0

1932 PSU 25-0
1933 PSU 33-6
1934 PSU 7-0
1944 NWMO 26-13
1945 NWMO 33-0
1960 PSU 38-7
1961 PSU 35-0
1973 NWMO 14-10
1974 NWMO 13-0
1975 NWMO 23-14
1976 NWMO 24-0
1977 NWMO 27-14
1978 PSU 30-20
1979 PSU 21-14
1980 PSU 33-7
1981 NWMO 9-6
1983 PSU 28-7
1989 PSU 27-13
PSU 28-7**

SE Mo. 1-0-0

1989 PSU 47-26

SW Baptist 1-0-0
1989 PSU 27-24

Washburn 43-18-1

1920 WU 7-0*
1921 PSU 21-7
1922 PSU 6-0
1923 PSU 10-0
1924 PSU 20-0
1928 WU 12-0
1929 WU 12-0
1930 WU 13-7
1931 WU 15-0
1932 WU 15-0
1933 WU 6-0
1934 PSU 18-13
1941 TIE 7-7
1942 PSU 19-0
1943 PSU 39-0
1944 PSU 26-6
1946 WU 12-7
1947 WU 13-12
1948 WU 25-7
1949 WU 27-19
1950 PSU 39-6
1951 PSU 23-0
1952 PSU 17-7
1953 WU 36-13
1954 WU 13-12
1955 PSU 12-7
1956 PSU 27-0
1957 PSU 21-6
1958 PSU 13-7

1959 PSU 26-6
1960 PSU 27-6
1961 PSU 40-0
1962 PSU 27-0
1963 PSU 21-20
1964 WU 14-7
1965 PSU 20-7
1966 PSU 24-20
1967 PSU 38-12
1968 PSU 14-0
1969 WU 14-7
1970 PSU 13-7
1971 PSU 27-0
1972 PSU 21-7
1973 PSU 21-14
1974 PSU 15-14
1975 PSU 20-16
1976 WU 28-16
1977 WU 28-21
1978 PSU 27-14*
1979 PSU 46-14
1980 WU 38-36
1981 PSU 35-12
1982 PSU 38-14
1983 PSU 29-21
1984 PSU 21-20
1985 PSU 35-18
1986 PSU 21-7
PSU 58-24**
1987 PSU 44-0
1988 PSU 23-14
1989 PSU 61-0

* Includes forfeits

1989 Opponent Composite Football Schedule

School	Sept. 1	Sept. 8	Sept. 15	Sept. 22	Sept. 29	Oct. 6	Oct. 13	Oct. 20	Oct. 27	Nov. 3	Nov. 10
Northeast	at Pitt State 7:00	MO-Rolla 7:30	at Washburn 7:00	at SW Bapt. 1:30	MSSC 1:30	at Central St. 1:30	OPEN	at Southeast 1:30	Northwest 2:00	MO-West. 1:30	at Central 1:30
MO-Western	at Northwest 1:30	Pitt State 7:00	at MO-Rolla 1:30	Central 7:00	SW Baptist 7:00	at MSSC 2:30	at Wayne St. 1:30	OPEN	Southeast 1:30	at Northeast 1:30	Washburn 1:30
SW Baptist	at Southeast 7:00	Northwest 1:30	at Pitt State 7:00	Northwest 1:30	at MO-West. 7:00	at Central 1:30	MSSC 2:00	OPEN	at Olivet-Nz. 1:30	at Washburn 1:30	MO-Rolla 1:30
Cameron	OPEN	Mesa Coll. 7:00	at Ft. Hays 7:00	Pitt State 7:00	at Texas A&I 7:30	W. Texas St. 7:00	at East. NM 8:30	Abil. Chris. 7:00	at Angelo St. 7:30	at Central St. 1:30	E. Texas St. 2:00
Southeast	SW Baptist 7:00	at MSSC 7:00	at E. Kent. 7:30	Northwest 7:00	at Pitt State 7:00	MO-Rolla 2:00	at Washburn 2:00	Northwest 1:30	at MO-West. 1:30	Central 1:30	OPEN
Northwest	MO-Western 1:30	at SW Bapt. 1:30	MSSC 1:30	at Southeast 7:00	at Central 1:30	Pitt State 1:30	at MO-Rolla 1:30	Washburn 2:00	at Northeast 1:30	Peru State 1:00	at Kearney 1:30
Central	at Indiana St. 6:30	at Washburn 7:00	OPEN	at MO-West. 7:00	Northwest 1:30	SW Baptist 1:30	at Pitt State 2:00	at MSSC 7:00	MO-Rolla 1:30	at Southeast 1:30	Northwest 1:30
MO-Rolla	Washburn 1:30	at Northeast 7:30	MO-West. 1:30	OPEN	OPEN	at Southeast 2:00	Northwest 1:30	at Pitt State 7:00	at Central 1:30	MSSC 1:00	at SW Bapt. 1:30
Washburn	at MO-Rolla 1:30	Central 7:00	Northwest 7:00	at MSSC 7:00	at SW Mo. St. 7:00	OPEN	Southeast 2:00	at Northwest 2:00	Pitt State 7:00	SW Baptist 1:30	at MO-West. 1:30
OPEN											
MSSC	OPEN	Southeast 7:00	at Northwest 1:30	Washburn 7:00	at Northeast 1:30	MO-Western 2:30	at SW Bapt. 2:00	Central 7:00	OPEN	at MO-Rolla 1:00	Pitt State 1:30

1989 MIAA Final Regular Season Standings

	MIAA	ALL GAMES
Pittsburg State	10-0	11-0
Northwest Missouri	8-2	9-2
Southeast Missouri	7-3	7-4
Missouri Southern	6-4	6-4
Missouri Western	6-4	6-5
Southwest Baptist	5-5	5-5
Central Missouri	5-5	5-6
Northeast Missouri	5-5	5-6
Lincoln	1-9	1-9
Missouri-Rolla	1-9	1-9
Washburn	*0-10	0-10

* Includes Three Forfeits

1989 All-MIAA Football Team

COACH OF THE YEAR

Dennis Franchione (PSU)

DEFENSIVE PLAYER OF THE YEAR

John Roderique (PSU)

OFFENSIVE PLAYER OF THE YEAR

Lester Baker (SBU)

NEWCOMER OF THE YEAR

Chris Brooks (CMSU)

First Team Defense

Lineman: Tony Walker (SEMO)
 Lineman: Erik Peterson (NWMO)
 Lineman: Neil Ross (LU)
 Lineman: Mike Glass (CMSU)
 Lineman: Brett Potts (PSU)
 Linebacker: John Roderique (PSU)
 Linebacker: James Gray (PSU)
 Linebacker: Dave Svehla (NWMO)
 Defensive Back: Jason Agee (NWMO)
 Defensive Back: Mark Peoples (CMSU)
 Defensive Back: Ted Adams (PSU)
 Defensive Back: Darryl Wren (PSU)
 Punter: Steve Bohlken (LU)

Second Team Defense

Lineman: Russell Bronston (SEMO)
 Lineman: Troy Schwiegerath (PSU)
 Lineman: John Steele (PSU)
 Lineman: Robert Ford (SBU)
 Lineman: Mike Swinford (UMR)
 Linebacker: Wade Dennis (WU)
 Linebacker: Steve Smitka (CMSU)
 Linebacker: Tony Berry (SBU)
 Defensive Back: Ira McMillian (PSU)
 Defensive Back: Darrell Erhart (MSSC)
 Defensive Back: Greg Jones (NWMO)
 Defensive Back: James Chinn (SEMO)
 Punter: Alex Nagy (UMR)

Third Team Defense

Lamont Blanford (MSSC)
 Jason Wright (MSSC)
 Bill Strickler (NEMO)
 Howard Holbrooks (WU)
 Alan Kaniper (WU)
 Michael Dickerson (SEMO)
 Larry Prothro (SEMO)
 Ron Hamiel (CMSU)
 Todd Leach (SBU)
 Dee Brownlee (MWSC)

Honorable Mention Defense

Gary McMurtry (SBU)
 Chris Cannon (NEMO)
 Fred Caldwell (WU)
 Carl Roth (UMR)
 Mike Tyson (UMR)
 Jeff Henault (MSSC)
 Paul Claps (NWMO)
 Bruce Hollowell (MWSC)
 Mike Reisig (PSU)

First Team Offense

Tight End: Jody Truitt (PSU)
 Wide Receiver: Farron Haley (SEMO)
 Wide Receiver: Wade Hopkins (SBU)
 Wide Receiver: Heath Helsel (MSSC)
 Lineman: Scott Mayer (NWMO)
 Lineman: Kendall Gammon (PSU)
 Lineman: Brian Hoover (PSU)
 Lineman: Tim Sinclair (PSU)
 Lineman: John Reynolds (MSSC)
 Runningback: Ed Tillison (NWMO)
 Runningback: Lester Baker (SBU)
 Runningback: Darren Dawson (PSU)
 Quarterback: Jay Padden (PSU)
 Kicker: Phil Brandt (CMSU)

Second Team Offense

Tight End: Todd Burke (SBU)
 Wide Receiver: Phil Quinn (NWMO)
 Wide Receiver: Benny Pardue (NEMO)
 Wide Receiver: Darrell Philon (SEMO)

Lineman: Bob Jackson (NWMO)
 Lineman: Mike Hulen (NWMO)
 Lineman: Heath Gregg (MWSC)
 Lineman: Dave Fries (NEMO)
 Lineman: Jerry Finley (SBU)
 Runningback: Kenny Davis (PSU)
 Runningback: Phil Brooks (WU)
 Runningback: Brian Lattimore (SEMO)
 Quarterback: Jeremy Wilson (NWMO)
 Kicker: (Tie) Rick Lairmore (MSSC)
 Scott Bresaw (NEMO)

Third Team Offense

Doug Alexander (LU)
 Steve Ginavan (PSU)
 David Gossett (MSSC)
 Alan Brown (MSSC)
 Chris Brooks (CMSU)
 Mike Brixey (CMSU)
 Shawn Corbett (SEMO)
 Jim Eustice (SEMO)
 Joe Reid (MWSC)
 Mark Ballard (MWSC)
 Ralph Hinds (NWMO)
 James McCoy (NEMO)
 Troyce Gill (MWSC)
 Jerry Webb (MWSC)
 Pat McCray (MWSC)

Honorable Mention Offense

Cody Franklin (SBU)
 Jeff Frost (NEMO)
 Ton Bruno (WU)
 Steve Jones (SEMO)
 Mike Cherry (MSSC)
 George Dousharm (NWMO)
 Jay Slusher (CMSU)
 Mark Brown (CMSU)
 Steve Sullivan (MWSC)
 Nathan Rather (PSU)
 Mike Hodge (SEMO)

1989 MIAA Final Regular Season Statistics

55

RUSHING OFFENSE

School	Games	Att	Yds	TD	YPG
PSU	11	743	3853	46	350.3
NWMO	11	646	3843	31	349.4
MWSC	11	619	2964	30	269.5
UMR	10	442	1637	10	163.7
MSSC	10	469	1624	10	162.4
SBU	10	412	1528	20	152.8
SEMO	11	410	1653	18	150.3
CMSU	11	442	1489	15	135.4
WU	10	401	1317	14	131.7
NEMO	11	364	1188	11	108.0
LU	11	480	1170	5	106.4

PASSING OFFENSE

School	Games	Att	Com	TD	INT	Yds	YPG
SEMO	11	353	193	14	16	2573	233.9
SBU	10	246	130	12	14	1834	183.4
NEMO	11	386	154	10	14	1993	181.2
CMSU	11	295	144	12	22	1820	165.5
WU	10	237	92	4	13	1093	109.3
LU	11	278	121	8	19	1199	109.0
MSSC	10	204	78	12	7	1085	108.5
UMR	10	166	96	7	12	880	88.0
PSU	11	103	58	6	3	881	80.1
MWSC	11	138	67	10	5	809	73.5
NWMO	11	83	34	9	7	634	57.6

RUSHING DEFENSE

School	Games	Att	Yds	TD	YPG
PSU	11	412	1268	6	115.3
SBU	10	448	1556	14	155.6
SEMO	11	526	1870	16	170.0
NWMO	11	497	2043	16	185.7
MSSC	10	467	1867	17	186.7
LU	11	501	2180	24	198.2
UMR	10	509	2057	19	205.7
WU	10	487	2096	20	209.6
CMSU	11	559	2626	23	238.7
MWSC	11	496	2658	32	241.6
NEMO	11	611	2949	25	268.1

PASSING DEFENSE

School	Games	Att	Comp	TD	INT	Yds	YPG
MSSC	10	184	76	9	10	930	93.0
NEMO	11	203	95	9	6	1223	111.2
LU	11	215	99	10	5	1288	117.1
UMR	10	158	84	9	5	1172	117.2
PSU	11	259	100	8	20	1296	117.8
WU	10	191	101	11	6	1236	123.6
SEMO	11	235	107	8	16	1385	125.9
NWMO	11	251	104	8	20	1419	129.0
CMSU	11	237	107	10	12	1611	146.5
MWSC	11	236	129	16	8	1868	169.8
SBU	10	267	131	16	17	1748	174.8

TOTAL OFFENSE

School	Games	1st D	Plays	Yds	YPG
PSU	11	228	846	4734	430.4
NWMO	11	201	729	4480	407.3
SEMO	11	206	763	4226	384.2
MWSC	11	208	757	3773	343.0
SBU	10	168	658	3362	336.2
CMSU	11	161	737	3309	300.8
NEMO	11	195	750	3181	289.2
MSSC	10	164	673	2709	270.9
UMR	10	132	608	2517	251.7
WU	10	139	493	2410	241.0
LU	11	163	768	2569	233.5

TOTAL DEFENSE

School	Games	1st D	Plays	Yds	YPG
PSU	11	152	671	2564	233.1
MSSC	10	153	651	2797	279.7
SEMO	11	176	760	3255	295.9
LU	11	187	726	3448	313.5
NWMO	11	183	748	3462	314.7
UMR	10	170	667	3229	322.9
SBU	10	173	715	3304	330.4
WU	10	189	628	3342	334.2
NEMO	11	190	814	4172	379.3
CMSU	11	206	796	4237	385.2
MWSC	11	228	732	4526	411.5

RUSHING

	Games	Car	Yds	TD	YPC	YPG
Lester Baker (SBU)	10	251	1239	19	4.94	123.90
Ed Tillison (NWMO)	11	182	1219	8	6.70	110.82
Darren Dawson (PSU)	11	150	1184	18	7.89	107.64
Jeremy Wilson (NWMO)	10	156	938	10	6.01	93.80
Kenny Davis (PSU)	11	200	1006	5	5.03	91.45
Troyce Gill (MWSC)	10	159	906	9	5.70	90.60
James McCoy (NEMO)	11	239	991	8	4.15	90.09
Brian Lattimore (SEMO)	11	174	927	7	5.33	84.27

PASSING

	Games	Att	Comp	Int	TD	Yds	PCT	YPG
Jim Eustice (SEMO)	10	291	158	12	12	2128	.542	212.80
Jeff Frost (NEMO)	11	384	153	14	10	1990	.398	180.91
Steve Bohlken (LU)	10	249	99	17	8	1242	.398	124.20
Alan Brown (MSSC)	7	123	51	3	6	703	.415	100.43
Rick Bortnem (SBU)	9	130	70	5	4	903	.538	100.33
Mark Johnson (WU)	10	197	81	9	4	924	.411	92.40
Jim Nienhaus (CMSU)	9	159	77	13	3	806	.484	89.56
Jay Padden (PSU)	11	96	56	2	6	840	.583	76.36
Joe Reid (MWSC)	11	124	62	4	10	785	.504	71.36

RECEIVING

	Games	No	Yds	TD	YPC	YPG
Farron Haley (SEMO)	11	72	1116	7	15.50	101.45
Wade Hopkins (SBU)	10	51	827	5	16.22	82.70
Benny Pardue (NEMO)	11	54	786	3	14.56	71.45
Darrell Philon (SEMO)	11	43	679	4	15.79	61.73
Doug Alexander (LU)	9	28	430	5	15.36	47.78
Heath Helsel (MSSC)	10	32	460	9	14.38	46.00
Jeff Johnston (NEMO)	11	26	375	1	14.42	34.09
Jay Slusher (CMSU)	11	24	369	1	15.38	33.55

TOTAL SCORING

	Games	TD	PAT	FG	PTS	PTS/G
Lester Baker (SBU)	10	19	0	0	114	11.40
Darren Dawson (PSU)	11	18	0	0	108	9.82
Jeremy Wilson (NWMO)	10	10	0	0	60	6.00
Neil Tuihalamaka (CMSU)	11	11	0	0	66	6.00
Troyce Gill (MWSC)	10	9	1	0	56	5.60
Heath Helsel (MSSC)	10	9	0	0	54	5.40
Earl Wessel (SEMO)	11	0	31	9	58	5.27
Phil Brandt (CMSU)	11	0	16	14	58	5.27
Kelly Lawson (PSU)	9	7	2	0	46	5.11
Scott Bresaw (NEMO)	9	0	16	10	46	5.11

PUNTING

	Games	No	Yds	Ave
Steve Bohlken (LU)	9	66	2625	39.77
Al Kaniper (WU)	10	59	2281	38.66
Rich Zoellner (SEMO)	11	49	1890	38.57
Scott Abraham (MWSC)	11	45	1730	38.44
Mike Parker (CMSU)	11	64	2427	37.92

PUNT RETURNS

	Games	No	Yds	TD	Ave
Steve Ginavan (PSU)	11	29	419	2	14.45
Heath Helsel (MSSC)	10	32	341	0	10.66
Darrell Philon (SEMO)	11	28	242	1	8.64
Bobby Yates (CMSU)	11	16	115	0	7.15

KICK OFF RETURNS

	Games	No	Yds	TD	Ave
Pat McCray (MWSC)	9	16	395	0	24.69
Percy Johnson (SEMO)	9	13	318	0	24.46
Steve Jones (SEMO)	10	14	332	0	23.71
Jarvis Redmond (NWMO)	11	13	305	0	23.46
Greg Rideout (NEMO)	7	11	245	0	22.27
Steve Ginavan (PSU)	11	16	353	1	22.06

FIELD GOALS

	Games	FGA	FGM	Pts
Phil Brandt (CMSU)	11	20	14	42
Scott Bresaw (NEMO)	9	15	10	30
Earl Wessel (SEMO)	11	16	9	27
James Jenkins (PSU)	11	16	7	21

TACKLES

	Games	Solo	Asst	Tot	T/G
Dave Svehla (NWMO)	11	81	73	154	14.00
John Roderique (PSU)	11	67	59	126	11.45
James Gray (PSU)	11	56	68	125	11.36
Bruce Hallowell (MWSC)	11	74	46	120	10.91
Carl Roth (UMR)	10	62	42	104	10.40

INTERCEPTIONS

	Games	Int	Yds	Int/G
Jason Agee (NWMO)	11	7	75	0.64
Reggie Johnson (SBU)	10	5	55	0.50
Darrell Erhart (MSSC)	10	5	15	0.50
James Chinn (SEMO)	11	5	174	0.45
Ted Adams (PSU)	11	5	146	0.45
Darryl Wren (PSU)	11	5	41	0.45
Shannon Rooney (NWMO)	11	5	38	0.45

M A G I C M I R R O R & G L A S S C O .

AUTO GLASS IS OUR SPECIALTY

... Everything in Glass ...

316-231-1942

I N S U R A N C E C L A I M S W E L C O M E

PICKUP & DELIVERY

Mirrors Electric Window Repairs
Table Tops Sliding Back Glass
Thermal Windows Distilled Water

**- BULLSEYE REPAIR -
(NEW)
POWER SLIDERS FOR
PICKUP TRUCKS**

MARTY - J -
Deines Corp. Lawnmowers

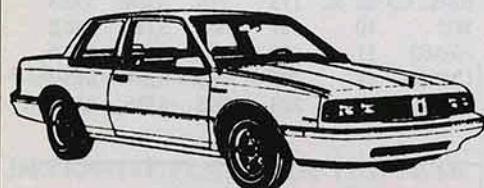

ALL MAJOR
BRAND
WINDSHIELDS
IN STOCK

**AMERICAN
&
FOREIGN**



Carlite



40-48-50-60-72 in. Cutting Deck
14-18-20 Horsepower KOHLER Engine
Zero Turning Radius
Air Cooled Engines
Flip-up Deck
Grass Catcher Optional

315 East 7th

Pittsburg, Kansas 66762



2600 N. Broadway
232-3300

**"The Best Food Store
in Town"**

Mary B's Dairy Queen

2 Locations

2400 N. Broadway
Quincy & Broadway

WE TREAT YOU RIGHT.®



Long-Distance Performance.

From Russell Athletic®

Sweats guaranteed to stand up to five years of wear. Made to give you field-tested performance. The kind of performance that could only come from outfitting America's best athletes for generations.



Bowlus
SPORTING GOODS
1015 NORTH BROADWAY
PITTSBURG, KANSAS 66762

316/231-2290
EVERYTHING FOR THE ATHLETE

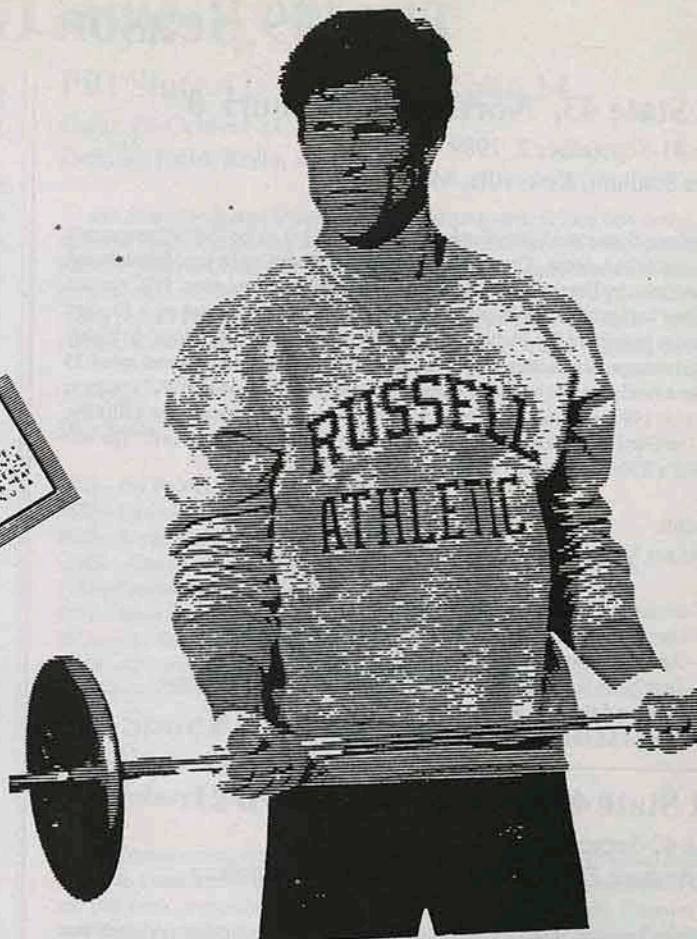

Pittsburg • Iola • Emporia • Joplin

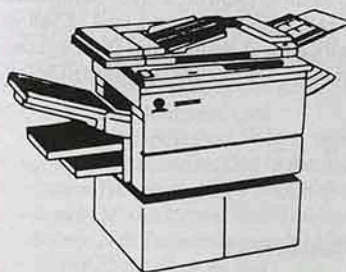

Copiers
Facsimiles
Typewriters

1-800-426-7611

Proud copier supplier of the
PSU football team!

"Office copier specialists"

J.C. Penney
Mall Cinema IV
Ron's IGA
Baskin-Robbins
Crowell Drug Store
Crowell Hallmark Cards
Earth, Wind & Fire
Payless Shoesource
Jock's Nitch
Galaxy Family Fun Center
Maurices
The Mall Deli
Fashion Crossroads
Brass Buckle
Radio Shack
Ramsay's Other Place
Regis Beauty Salon
Finger Foods
Finders Keepers
Showtime Video

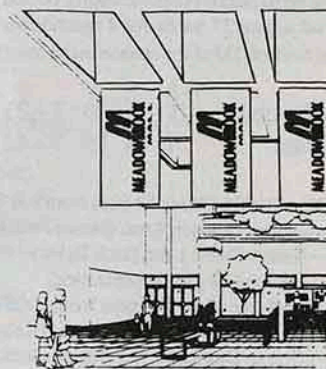

"The Center Of It All"
MEADOWBROOK
MALL

202 East Centennial • Pittsburg, Kansas 66762 • (316) 231-9240

The '89 Season Game-By-Game

Pitt State 43, Northeast Missouri 0

Game #1-September 2, 1989

Stokes Stadium, Kirksville, Mo.

Pittsburg State rolled over Northeast Missouri, 43-0, in the football program's NCAA and MIAA debut. The Gorillas used a 7-yard burst by Bryan Mahnken and a 52-yard jaunt by Darren Dawson to take a 14-0 lead at intermission. PSU opened the second half with an eight-play, 83-yard scoring drive, capped by a 13-yard touchdown pass from Jay Padden to Steve Ginavan. On the Bulldogs' first play from scrimmage, linebacker Troy Schwiegerath intercepted a pass and raced 35 yards for a touchdown to break the game wide open. Dawson paced PSU's rushing attack with 149 yards on 13 carries in his first collegiate appearance as a running back. The Gorillas' defense held NEMO to only 70 yards on the ground. The win was PSU's 35th consecutive regular season victory.

Pitt State	6	8	14	15	- 43
Northeast MO	0	0	0	0	- 0

PSU—Bryan Mahnken 7 run (kick failed)
 PSU—Darren Dawson 52 run (Jody Truitt pass from Jay Padden)
 PSU—Steve Ginavan 13 pass from Padden (kick failed)
 PSU—Troy Schwiegerath 35 interception return (Kelly Lawson run)
 PSU—Lawson 4 run (Ginavan run)
 PSU—Ronald Moore 26 run (James Jenkins kick)

Pitt State 42, Missouri Western 21

Game #2-September 9, 1989

Brandenburg Field/Carnie Smith Stadium, Pittsburg

Darren Dawson scored three touchdowns and set up another on a halfback option pass in PSU's 1989 home debut. Dawson ran for 136 yards on 14 carries as the Gorillas gained 359 yards on the ground. Missouri Western took a 7-0 lead on a 53-yard scoring strike from Joe Reid to Gerald Chiles. Pitt State answered by scoring on its next three possessions, but led just 20-14 at halftime. Steve Ginavan returned a punt 57 yards for a touchdown in the third quarter, and Jay Padden scored his first TD of the season in the fourth period to give PSU a 42-14 cushion.

MO-Western	7	7	0	7	- 21
Pitt State	7	13	15	7	- 42

MWSC—Gerald Chiles 53 pass from Joe Reid (Bill Wolfe kick)
 PSU—Darren Dawson 4 run (James Jenkins kick)
 PSU—Kenny Davis 1 run (kick failed)
 PSU—Dawson 13 run (Jenkins kick)
 MWSC—Eddie Hoover 7 pass from Reid (Wolfe kick)
 PSU—Steve Ginavan 57 punt return (Kelly Lawson run)
 PSU—Darren Dawson 9 run (Jenkins kick)
 PSU—Jay Padden 1 run (Jenkins kick)
 MWSC—Steve Sullivan 6 run (Wolfe kick)

Pitt State 27, Southwest Baptist 24

Game #3-September 16, 1989

Plaster Stadium, Bolivar, Mo.

PSU's regular season winning streak was in serious jeopardy at Southwest Baptist. Lester Baker rushed for two touchdowns and Scott Winters kicked a field goal to give the Bearcats a 17-0 first quarter lead. PSU's James Jenkins kicked a 33-yard field goal, and Jay Padden hit Steve Ginavan for a 70-yard touchdown pass to cut the SBU lead to 17-9. The Gorillas tied the score on Kelly Lawson's 2-yard plunge and Padden's conversion toss to Ginavan, and Jenkins connected on a 27-yard field goal as the first half expired to give PSU a 20-17 edge at intermission. After a scoreless third quarter, Reggie Johnson returned an interception 24 yards for a TD midway through the fourth period, giving SBU a 24-20 lead. Kenny Davis capped an 80-yard scoring drive an 8-yard run with 1:30 to left put PSU ahead, 27-24. Winters missed a potential game-tying 42-yard field goal with 31 seconds left, and the Gorillas held on for a great comeback victory over a well-coached team.

Pitt State	0	20	0	7	- 27
Southwest Baptist	17	0	0	7	- 24

SBU—Lester Baker 23 run (Scott Winters kick)
 SBU—Winter 28 field goal
 SBU—Baker 10 run (Winters kick)
 PSU—James Jenkins 33 field goal
 PSU—Jay Padden 70 pass to Steve Ginavan (kick failed)
 PSU—Kelly Lawson 2 run (Padden pass to Ginavan)
 PSU—Jenkins 27 field goal
 SBU—Reggie Johnson 24 interception return (Winters kick)
 PSU—Kenny Davis 8 run

Pitt State 15, Lincoln 3

Game #4-September 23, 1989

Brandenburg Field/Carnie Smith Stadium, Pittsburg

Darren Dawson rushed for 115 yards and two touchdowns in a defensive struggle against Lincoln. Dawson's 20-yard touchdown scamper midway through the first stanza gave PSU an early 6-0 lead, before Steve Bohlken kicked a 43-yard field goal for the Blue Tigers. James Jenkins added a 37-yard field goal to make the score 9-3 at halftime. Dawson scored the only points of the second half on a 16-yard run early in the fourth quarter. The Gorillas stingy defense yielded only 138 total yards to the Blue Tigers and recorded 10 tackles for losses. PSU was held to a season-low 215 yards rushing.

Lincoln	3	0	0	0	- 3
Pitt State	6	3	0	6	- 15

PSU—Darren Dawson 20 run (kick failed)
 LU—Steve Bohlken 43 field goal
 PSU—James Jenkins 37 field goal
 PSU—Dawson 16 run (run failed)

Pitt State 47, Southeast Missouri 26

Game #5-September 30, 1989

Houck Stadium, Cape Girardeau, Mo.

Pittsburg State blocked a Southeast Missouri punt only two minutes into the game, and Steve Ginavan returned a kickoff 92 yards for another score, giving the Gorillas a 14-3 first quarter lead. SEMO had not allowed a first period touchdown in 14 previous contests and the Indians never recovered from the early PSU explosion. Pitt State increased the margin to 32-19 by halftime, and the Gorilla defense held SEMO to one TD in the second half, despite yielding a total of 346 yards passing. PSU rambled for 306 yards on the ground, led by Kenny Davis and Darren Dawson with 127 and 98 yards, respectively. The Gorillas outgained SEMO 429-403 in this offensive shootout.

Pitt State	14	18	8	7	- 47
Southeast MO	3	16	7	0	- 26

PSU—Darren Dawson 6 run (James Jenkins kick)
 SEMO—Earl Wessel 20 field goal
 PSU—Steve Ginavan 92 kick off return (Jenkins kick)
 SEMO—Mel Hay 1 run (kick failed)
 PSU—Jenkins 32 field goal
 PSU—Dawson 1 run (Jenkins kick)
 SEMO—Farron Haley 38 pass from Jim Eustice (Wessel kick)
 PSU—Kenny Davis 1 run (Jody Truitt pass from Ginavan)
 SEMO—Wessel 26 field goal
 SEMO—Darrel Philon 5 pass from Eustice (Wessel kick)
 PSU—Truitt 5 pass from Padden (Johnathon Jackson pass from Padden)
 PSU—Padden 2 run (Jenkins kick)

Pittsburg State 27, Northwest Missouri 13

Game #6-October 7, 1989

Brandenburg Field/Carnie Smith Stadium, Pittsburg

In a battle of two unbeaten teams, Pitt State won the "Rumble in the Jungle" and took over sole possession of first place in the MIAA. Kenny Davis scored the Gorillas' only first half TD on a 2-yard run after Troy Schwiegerath blocked a NWMO punt. Wide receiver Phillip Quinn caught a 10-yard pass from Jeremy Wilson to tie the score for the Bearcats. After a scoreless second quarter, Darren Dawson's 25-yard touchdown run ignited a 20-point PSU third quarter. Dawson also scored on a 43-yard jaunt, and Jay Padden ran for a 4-yard TD during the scoring explosion. Wilson hit Quinn on an 8-yard toss to close out the scoring. PSU rolled up 422 yards of total offense, while Dawson ran for 133 yards on 19 attempts. Defensively, the Gorillas forced eight turnovers and allowed only 213 total yards of offense.

Northwest MO 7 0 0 6 - 13

Pitt State 7 0 20 0 - 27

PSU—Kenny Davis 2 run (James Jenkins kick)

NWMS—Phillip Quinn 10 pass from Jeremy Wilson (Dan Miller kick)

PSU—Darren Dawson 25 run (Jenkins kick)

PSU—Dawson 43 run (Jenkins kick)

PSU—Jay Padden 4 run (kick failed)

NWMS—Quinn 8 pass from Wilson (kick failed)

Pitt State 60, Central Missouri 5

Game #7-October 14, 1989

Vernon Kennedy Field, Warrensburg, Mo.

The Gorillas broke two MIAA records in their lopsided victory over the Mules. PSU set conference marks in total offense with 702 yards, also broke the MIAA rushing record, gaining 568 yards on the ground. Freshman Ronald Moore led the rushing attack with 164 yards on 13 carries. Moore scored on a 29-yard touchdown pass, and also rambled 75 yards for a TD. The Gorilla defense set a PSU record by intercepting Central Missouri six times. Linebacker James Gray returned one of the interceptions 26 yards for a TD, while cornerback Duke Palmer picked off two passes. The win over Central, coupled with victories over Northeast and Southeast, gave PSU a sweep of the 1988 MIAA tri-champions.

Pitt State 16 12 8 24 - 60

Central MO 0 3 2 0 - 5

PSU—James Jenkins 26 field goal

PSU—Kelly Lawson 12 run (Jenkins run)

PSU—Brian Pinamonti 74 pass from Jay Padden (run failed)

PSU—James Gray 26 interception return (kick failed)

CMSU—Phil Brandt 44 field goal

PSU—Jody Truitt 4 pass from Padden (kick failed)

CMSU—Safety, Lawson tackled in end zone

PSU—Darren Dawson 5 run (Steve Ginavan run)

PSU—Ronald Moore 29 pass from Padden (Kenny Davis run)

PSU—Safety, Neil Tuihalamaka tackled in end zone

PSU—Moore 75 run (Jenkins kick)

PSU—Todd Fry 9 run (Jenkins kick)

Pitt State 42, Missouri-Rolla 14

Game #8-October 21, 1989

Jackling Field, Rolla, Mo.

Pitt State dominated Missouri-Rolla, utilizing several long drives and seven different runners in gaining 242 yards on the ground. Kelly Lawson scored on a pair of 1-yard runs, while Jay Padden, Bryan Mahnken, and Darren Dawson all ran for a touchdown. Steve Ginavan returned a punt 85 yards for a TD. Padden was nearly perfect through the air, completing 9 of 11 passes for 97 yards. The Gorilla defense allowed just 128 yards on the ground, and 213 total yards on the day.

Pitt State 7 14 14 7 - 42

MO-Rolla 0 7 0 7 - 14

PSU—Jay Padden 2 run (James Jenkins kick)

PSU—Kelly Lawson 1 run (Jenkins kick)

PSU—Bryan Mahnken 1 run (Jenkins kick)

UMR—Chris Kennedy 57 pass from Mike Wise (Dave Belloli kick)

PSU—Darren Dawson 1 run (Jenkins kick)

PSU—Steve Ginavan 85 punt return (Jenkins kick)

PSU—Lawson 1 run (Jenkins kick)

UMR—Quentin Kasten 15 pass from Rob Noble (Belloli kick)

Pitt State 61, Washburn University 0

Game #9-October 28, 1989

Brandenburg Field/Carnie Smith Stadium, Pittsburg

The homecoming victory clinched the MIAA title for the Gorillas in their first season as a conference member. Jay Padden and Darren Dawson rushed for 109 and 105 yards, respectively, while scoring two touchdowns each. Dawson's 66-yard jaunt highlighted a 28-point second quarter explosion. PSU rushed for 525 yards, and Padden connected on six of nine passes for 99 yards through the air. Pitt State's defense limited Washburn to just one first down late in the fourth period and only 53 yards of total offense. PSU's defense had five tackles for losses.

Washburn 0 0 0 0 - 0

Pitt State 10 28 20 3 - 61

PSU—Jay Padden 9 run (James Jenkins kick)

PSU—Jenkins 27 field goal

PSU—Kenny Davis 3 run (Jenkins kick)

PSU—Steve Ginavan 32 run (Jenkins kick)

PSU—Bryan Mahnken 2 run (Jenkins kick)

PSU—Darren Dawson 66 run (Jenkins kick)

PSU—Padden 2 run (Jenkins kick)

PSU—Kelly Lawson 8 run (Jenkins kick)

PSU—Dawson 28 run (pass failed)

PSU—Jenkins 41 field goal

Pitt State 34, Arkansas State 13

Game #10-November 4, 1989

Indian Stadium, Jonesboro, Arkansas

PSU upset Arkansas State, a Division I-AA opponent, to extend the Gorillas' regular season winning streak to 44 games. The Indians looked unstoppable on their opening drive, covering 72 yards on just five plays for a 6-0 lead. PSU answered with a 61-yard scoring march of their own, then forced a turnover which resulted in another score and a 14-6 Gorilla lead. A PSU 60-yard TD drive opened the second half. Darren Dawson then scored his third TD of the game to expand the margin to 27-6. ASU pulled within reach, 27-13, with 12:13 left to play. However, PSU then orchestrated an 18-play, 80-yard march which took 8:50 off the clock and ended A-State's comeback bid. PSU's upset was ASU's first loss ever to a Division II team, and one of ASU's worst homecoming defeats ever.

Pitt State 14 0 13 7 - 34

Arkansas State 6 0 0 7 - 13



The '89 Season Game-By-Game

Pitt State 34, Arkansas State 13 (Con't)

ASU—Chris Collier 22 run (kick failed)
 PSU—Darren Dawson 8 run (James Jenkins kick)
 PSU—Dawson 3 run (Jenkins kick)
 PSU—Bryan Mahnken 18 run (kick failed)
 PSU—Dawson 9 run (Jenkins kick)
 ASU—Collier 3 run (Ryan Rose kick)
 PSU—Jay Padden 1 run (Jenkins kick)

Pitt State 31, Missouri Southern 3

Game #11—November 11, 1989
 Brandenburg Field/Carnie Smith Stadium, Pittsburg

Pitt State completed its fourth consecutive perfect regular season by beating arch-rival Missouri Southern in the Miner's Bowl. The victory extended the nation's longest regular season winning streak to 45 games. MSSC took a 3-0 first quarter lead, but PSU countered with a 23-point second stanza. Kelly Lawson's 2-yard dive put Pitt State ahead. Three plays later, cornerback Ted Adams picked off a Matt Cook pass and raced 29 yards for a TD. On the ensuing kickoff, Ronald Moore forced a fumble and four plays later Darren Dawson scored to make it, 23-3. The Gorilla defense held MSSC out of the endzone for the fourth straight year.

MO Southern	3	0	0	0-3
Pitt State	0	23	0	8-31

MSSC—Rick Larimore 37 field goal
 PSU—Kelly Lawson 2 run (Kenny Davis run)
 PSU—Ted Adams 29 interception return (Jody Truitt pass from Jay Padden)
 PSU—Darren Dawson 2 run (James Jenkins kick)
 PSU—Jay Padden 5 run (Padden run)

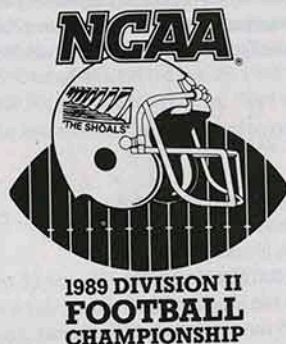

1989 NCAA DIVISION II PLAYOFFS

First Round

Pittsburg State 28, Northwest Missouri State 7
 Mississippi College 34, Texas A&I 19
 St. Cloud (SD) State 27, Augustana (SD) 20
 Portland (OR) State 56, West Chester (PA) 50 (3 OT's)
 Indiana (PA) 34, Grand Valley (MI) State 24
 Angelo (TX) State 28, California-Davis 23
 North Dakota State 45, Edinboro (PA) 32
 Jacksonville (AL) State 33, Alabama A&M 9

Quarterfinals

Angelo (TX) State 24, Pittsburg State 21
 Mississippi College 55, St. Cloud (SD) State 24
 Indiana (PA) 17, Portland (OR) State 0
 Jacksonville (AL) State 21, North Dakota State 17

Semifinals

Mississippi College 26, Indiana (PA) 14
 Jacksonville (AL) State 34, Angelo (TX) State 16

Championship

Mississippi College 3, Jacksonville (AL) State 0

NCAA DIVISION II PLAYOFFS

Pitt State 28, Northwest Missouri 7

Game #12—November 18, 1989
 Brandenburg Field/Carnie Smith Stadium, Pittsburg
 NCAA Division II 1st Round Playoff Game

Pitt State won its first NCAA Division II playoff game in a rematch of the MIAA's top teams. Jay Padden rushed for two touchdowns and Darren Dawson rambled for another in PSU's 21-point second quarter. Dawson paced the rushing attack with 19 carries for 129 yards, while Kenny Davis added 96 yards and scored the Gorillas' only second half TD on a 10-yard run. The Gorillas held Northwest, one of the top rushing teams in the nation, to just 180 yards on the ground. PSU's 12th victory set a school record, and sent the Gorillas to the quarterfinals.

Northwest MO	0	0	7	0-7
Pitt State	0	21	7	0-28

PSU-- Jay Padden 5 run (James Jenkins kick)
 PSU-- Darren Dawson 10 run (Kenny Davis pass from Steve Ginavan)
 PSU-- Padden 4 run (Ginavan run failed)
 NWMO-- Ralph Hinds 6 run (Dan Miller kick)
 PSU-- Davis 10 run (Jenkins kick)

Angelo (TX) State 24, Pitt State 21

Game #13—November 25, 1989
 Brandenburg Field/Carnie Smith Stadium, Pittsburg
 NCAA Division II Quarterfinal Playoff Game

Angelo (TX) State handed Pitt State its first NCAA Division II loss, beating PSU in the quarterfinals of the playoffs. The Rams scored first on Kenneth Williams' 1-yard run, capping a 77-yard first quarter drive. PSU marched 64 yards in nine plays to tie the score early in the second quarter on Darren Dawson's 5-yard run, but ASU regained the lead on a 36-yard field goal. With just under a minute left in the half, The Rams mounted a 3-play, 83-yard scoring drive highlighted by two long passes and a Mickey Russell 3-yard TD run with 26 seconds left in the half. Dawson capped an 87-yard drive with a 3-yard burst to put PSU within reach, 17-14, but Russell led ASU right back, scoring on a 5-yard run to expand ASU's lead, 24-14. PSU drove 80 yards late in the fourth quarter with Jay Padden hitting Johnathon Jackson on a 5-yard TD pass with six seconds left to play. Angelo State recovered the onside kick to advance to the semifinals.

Angelo State	7	10	7	0-24
Pitt State	0	7	7	7-21

ASU-- Kenneth Williams 1 run (Bryan Thompson kick)
 PSU-- Darren Dawson 5 run (James Jenkins kick)
 ASU-- Thompson 36-yard field goal
 ASU-- Mickey Russell 3 run (Thompson kick)
 PSU-- Dawson 3 run (Jenkins kick)
 ASU-- Russell 5 run (Thompson kick)
 PSU-- Johnathon Jackson 4 pass from Jay Padden (Jenkins kick)



**SHELTER
 INSURANCE
 COMPANIES**

**Life-Health-Home
 Auto-Farm-Business**

**STEVE SIMMONS
 AGENT
 2311 N. BROADWAY
 PITTSBURG, KS 66762
 BUS: (316) 231-4580**

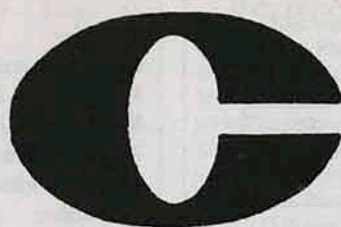

Supporting the P.S.U. Gorillas!

City National Bank

OF PITTSBURG

2820 N. Broadway
231-8280

100 S. Broadway
231-8400

McCune Branch
632-4267

MEMBER F.D.I.C.

"Good Luck to All Pitt State Fall Sports"

Show 'em you're a true Gorilla Fan with Pitt State Sportswear from Jock's Nitch.
We feature Pitt State hats, sweatshirts, and t-shirts.



7 Regional Locations to Serve You

Meadowbrook Mall: 10 a.m. - 9 p.m.
Pittsburg: 231-9410

NOW OPEN: Outlet Store
523 N. Broadway, Downtown Pittsburg



1989 Final Regular Season Statistics

Overall Record: 11-0 MIAA 10-0 Home: 5-0 Away: 6-0

Score By Quarters

Pitt State	87	139	113	90	429
Opponents	46	33	9	34	122

Team Statistics

	PSU	OPP
Total Points	429	122
Average Points Per Game	39.0	11.1
Total First Downs	228	152
By Rushing	179	73
By Passing	38	57
By Penalty	11	22
Rushing Attempts	743	412
Net Yards Rushing	3853	1268
Rushing Yards/Game	350.3	115.3
Rushing Yards/Attempt	5.19	3.08
Rushing Touchdowns	46	6
Passes Attempted	103	259
Passes Completed	58	100
Completion Percentage	56.3	38.6
Had Intercepted	3	20
Net Yards Passing	881	1296
Passing Yardage/Game	80.1	117.8
Passing Touchdowns	6	8
Total Net Yards	4734	2564
Total Yards/Game	430.4	233.1
Total Offensive Plays	846	671
Average Plays/Game	76.9	61.0
Average Yardage/Play	5.60	3.82
Interceptions-Return Yards	20-290	3-24
Punts-Blocked	49-1	72-2
Punting Yards	1620	2492
Average Per Punt	33.1	34.6
Punts Returned-Yardage	36-493	14-44
Punt Return Average	13.7	3.1
Kickoff Returns-Yardage	27-536	61-1232
Kickoff Return Average	19.9	20.2
Fumbles-Lost	28-16	27-17
Penalties-Yards	95-885	58-683

Individual Statistics

Passing	G	Att	Com	Pct	Yds	Int	YPG	YPC	TD	Lng
Jay Padden	11	96	56	.583	840	2	76.4	15.0	6	74
Darren Dawson	11	1	1	1.000	33	0	3.0	33.0	0	33
Todd Hafner	1	3	1	.333	8	0	8.0	8.0	0	8
Steve Ginavan	11	2	0	.000	0	1	0.0	0.0	0	0
Todd Fry	7	1	0	.000	0	0	0.0	0.0	0	0

PITT STATE	11	103	58	.563	881	3	80.1	15.2	6	74
Opponents	11	259	100	.386	1296	20	117.8	13.0	8	57

Rushing	G	Att	Yds	Ave	Game	Lng	TD
Darren Dawson	11	150	1184	7.89	107.6	66	18
Kenny Davis	11	200	1006	5.03	91.5	36	5
Kelly Lawson	9	81	441	5.44	49.0	33	7
Ronald Moore	11	48	382	7.96	34.7	75	2
Bryan Mahnken	11	82	364	4.44	33.1	18	4
Jay Padden	11	148	359	2.43	32.6	25	8
Todd Fry	7	18	71	3.94	10.1	22	1
Steve Ginavan	11	3	21	7.00	1.9	32	1
Don Tolar	3	4	24	6.00	8.0	13	0
Craig Jordan	2	3	10	3.33	5.0	7	0
Kendall Gammon	11	1	6	6.00	0.5	6	0
Todd Hafner	1	1	0	0.00	0.0	0	0
Brian Pinamonti	11	2	-2	-1.00	-0.2	1	0
Duke Palmer	11	1	-5	-5.00	-0.5	-	0
John Gutierrez	10	1	-8	-8.00	-1.0	-	0

PITT STATE	11	743	3853	5.19	350.3	75	46
Opponents	11	412	1268	3.08	115.3	50	6

Receiving	G	Rec	Yds	YPC	YPG	CPG	TD	Lng
Steve Ginavan	11	19	329	17.3	29.9	1.73	2	70
Jody Truitt	11	14	175	12.5	15.9	1.27	2	31
Johnathon Jackson	11	12	163	13.6	14.8	1.09	0	50
Brian Pinamonti	11	5	153	30.6	13.9	0.45	1	74
Darren Dawson	11	5	13	2.6	1.2	0.45	0	9
Ronald Moore	11	1	29	29.0	2.6	0.09	1	29
Troy Wilson	11	1	15	15.0	1.4	0.09	0	15
Bryan Mahnken	11	1	4	4.0	0.4	0.09	0	4

PITT STATE	11	58	881	15.2	80.1	5.27	6	74
Opponents	11	100	1296	13.0	117.8	9.09	8	57

Scoring	G	TD	E-1	E-2	FG	S	TP	Ave
Darren Dawson	11	18	0	0/0	0	0	108	9.8
Kelly Lawson	9	7	0	2/2	0	0	46	5.1
James Jenkins	11	0	34/41	0/2	7/16	0	55	5.0
Jay Padden	11	8	0	1/1	0	0	50	4.5
Steve Ginavan	11	6	0	3/4	0	0	42	3.8
Kenny Davis	11	5	0	2/2	0	0	34	3.1
Bryan Mahnken	11	4	0	0/0	0	0	24	2.2
Ronald Moore	11	3	0	0/0	0	0	18	1.6
Jody Truitt	11	2	0	3/3	0	0	18	1.6
Todd Fry	7	1	0	0/0	0	0	6	0.9
Ted Adams	11	1	0	0/0	0	0	6	0.5
James Gray	11	1	0	0/0	0	0	6	0.5
Brian Pinamonti	11	1	0	0/0	0	0	6	0.5
Troy Schwiegerath	11	1	0	0/0	0	0	6	0.5
Johnathon Jackson	11	0	0	1/1	0	0	2	0.2
Team	11	0	0/1	0/0	0	1	2	0.2

PITT STATE	11	58	34/42	12/15	7/16	1	429	39.0
Opponents	11	15	12/15	0/0	6/12	1	122	11.1

Punting	G	No	Yds	Ave	Lng
John Gutierrez	10	41	1418	34.6	52
Barry Welch	2	7	202	28.9	41
Team	11	1	0	0.0	0

PITT STATE	11	49	1620	33.1	52
Opponents	11	72	2492	34.6	64

1989 Final Regular Season Statistics

63

Kickoff Returns	G	No	Yds	Ave	TD	Lng
Steve Ginavan	11	16	353	22.1	1	92
Darryl Wren	11	3	64	21.3	0	25
Duke Palmer	11	2	35	17.5	0	13
Johnathon Jackson	11	5	72	14.4	0	36
John Roderique	11	1	12	12.0	0	12

PITT STATE	11	27	536	19.9	1	92
Opponents	11	61	1232	20.2	0	51

Punt Returns	G	No	Yds	Ave	TD	Lng
Steve Ginavan	11	29	419	14.4	2	85
Troy Schwiegerath	11	1	19	19.0	0	19
Duke Palmer	11	4	42	10.5	0	22
Michael Wilber	2	1	7	7.0	0	7
Team	11	1	6	6.0	0	6

PITT STATE	11	36	493	13.7	2	85
Opponents	11	14	44	3.1	0	9

Defensive Statistics

Interceptions	G	No	Yds	Ave	TD	Lng
Ted Adams	11	5	146	29.2	1	80
Darryl Wren	11	5	63	12.6	0	22
Troy Schwiegerath	11	2	35	17.5	1	35
Duke Palmer	11	2	0	0.0	0	0
James Gray	11	1	26	26.0	1	26
John Roderique	11	1	20	20.0	0	20
Butch Hayes	11	1	0	0.0	0	0
Jamie Goodson	11	1	0	0.0	0	0
Ira McMillian	11	1	0	0.0	0	0
Joel Thornton	9	1	0	0.0	0	0

PITT STATE	11	20	290	14.5	3	80
OPPONENTS	11	3	24	8.0	1	24

Tackles	G	UT	AT	TOT	Tackles	G	UT	AT	TOT
John Roderique	11	57	69	126	Victor Dawkins	11	5	15	20
James Gray	11	56	68	124	Rodney Calhoun	11	7	12	19
Troy Schwiegerath	11	34	67	101	Kris Mengarelli	11	6	11	17
Ira McMillian	10	33	39	72	Tracy Clites	8	5	10	15
Michael Reisig	11	15	46	61	Dom Leone	9	4	9	13
Butch Hayes	11	28	30	58	Lance Gosch	9	6	5	11
Jamie Goodson	11	22	30	52	Troy Wilson	11	6	2	8
Ted Adams	11	25	26	51	Ronnie Fuller	10	4	4	8
Darryl Wren	11	26	23	49	Ronald Moore	11	5	2	7
John Steele	11	16	30	46	Joel Thornton	9	1	5	6
Brett Potts	11	15	27	42	Michael Wilber	2	2	1	3
Eric Thomas	11	17	21	38	Johnathon Jackson	11	0	3	3
Shane Taylor	11	6	23	29	James Jenkins	11	1	0	1
Tony Erskine	11	16	11	27	Matt Neis	1	0	1	1
Duke Palmer	11	8	13	21					

Tackles for loss: Roderique-7, Reisig-6, Steele-6, Gray-5, Schwiegerath, Erskine-4, Dawkins-3, Clites, Gosch, Wilber-2, Goodson, Potts, Taylor, Calhoun, Mengarelli-1; **Passes broken up:** Goodson-9, Adams-7, Schwiegerath, Wren-5, Roderique, Hayes-3, Gray, Taylor, Palmer, Dawkins, Mengarelli, Clites-1; **Quarterback sacks:** Schwiegerath-5, Roderique, Erskine-4, Gray-3, Reisig, Steele, Potts-2, Dawkins, Calhoun-1; **Fumbles recovered:** Roderique, Gray-3, Hayes, Erskine, Fuller-2, Schwiegerath, Reisig, Goodson, Steele, Potts, Taylor-1; **Fumbles caused:** Schwiegerath, Erskine-3, Goodson-2, Gray, McMillian, Steele, Thomas, Mengarelli, Clites-1.

Individual Single Game Highs

Longest Run From Scrimmage: 75 yards (TD), Moore vs. Central MO
 Longest Pass Play: 74 yards (TD), Padden to Pinamonti vs. Central MO
 Most Rushing Attempts: 30, Davis vs. Northwest MO
 Most Yards Rushing: 169 yards, Davis vs. Northwest MO
 Most Touchdowns Rushing: 3, Dawson vs. MO Western, Ark. State
 Most Passes Attempted: 21, Padden vs. Southwest Baptist
 Most Passes Completed: 9, Padden vs. Southwest Baptist, MO-Rolla
 Most Yards Passing: 134 yards, Padden vs. Central MO
 Most TD Passes Thrown: 3, Padden vs. Central MO
 Most TD Passes Caught: 1, several players
 Most Passes Caught: 4, Ginavan vs. MO Western, Washburn; Truitt vs. Southwest Baptist; Jackson vs. MO-Rolla
 Most Yards Receiving: 74 yards, Pinamonti vs. Central MO
 Most Yards Total Offense: 208, Padden vs. Washburn
 Most Points Scored: 18, Dawson vs. MO Western, Arkansas State
 Most Total Tackles: 17, Roderique vs. MO-Rolla
 Most Unassisted Tackles: 10, Roderique vs. Lincoln
 Most Quarterback Sacks: 2, Potts vs. MO-Rolla
 Most Fumbles Recovered: 1, several players
 Longest Punt: 52 yards, Gutierrez vs. Lincoln
 Longest Field Goal: 41 yards, Jenkins vs. Washburn
 Longest Punt Return: 85 yards (TD), Ginavan vs. MO-Rolla
 Longest Kickoff Return: 92 yards (TD), Ginavan vs. Southeast MO
 Longest Interception Return: 80 yards, Adams vs. Southeast MO

Team Single Game Highs/Lows

Most Points Scored: 61 vs. Washburn
 Fewest Points Scored: 15 vs. Lincoln
 Most Points Allowed: 26 vs. Southeast MO
 Fewest Points Allowed: 0 vs. Northeast MO, Washburn
 Most First Downs: 31 vs. Central MO
 By Rushing: 27 vs. Central MO
 By Passing: 6 vs. MO-Rolla
 By Penalty: 5 vs. Southwest Baptist
 Fewest First Downs: 12 vs. Lincoln
 By Rushing: 8 vs. Lincoln
 By Passing: 2 vs. Arkansas State
 By Penalty: 0 several times
 Most Yards Rushing: 584 yards vs. Central MO
 Fewest Yards Rushing: 215 yards vs. Lincoln
 Most Rushing Attempts: 87 vs. Central MO
 Fewest Rushing Attempts: 56 vs. Lincoln
 Most Yards Passing: 134 yards vs. Central MO
 Fewest Yards Passing: 5 yards vs. MO Southern
 Most Passing Attempts: 21 vs. Southwest Baptist
 Fewest Passing Attempts: 5 vs. Southeast MO, Ark. State
 Most Passes Completed: 9 vs. SW Baptist, MO-Rolla
 Fewest Passes Completed: 1 vs. MO Southern
 Most Passes Had Intercepted: 1 vs 3 teams
 Fewest Passes Had Intercepted: 0 eight times
 Most Total Offense: 702 yards vs. Central MO
 Least Total Offense: 262 yards vs. Lincoln
 Most Total Plays: 95 vs. Central MO
 Fewest Total Plays: 63 vs. Lincoln
 Most Fumbles Lost: 4 vs. Northwest MO
 Fewest Fumbles Lost: 0 vs 5 teams
 Most Penalties: 15 vs. Northeast MO
 Fewest Penalties: 5 vs. Lincoln, Arkansas State
 Most Yards Penalized: 151 vs. Northeast MO
 Fewest Yards Penalized: 46 vs. Northwest Missouri
 Fewest Total Yards Allowed: 53 vs. Washburn
 Most Total Yards Allowed: 403 vs. Southeast MO
 Fewest Rushing Yards Allowed: 35 vs. Washburn
 Most Rushing Yards Allowed: 313 yards vs. Ark. State
 Fewest Passing Yards Allowed: 12 vs. MO Southern
 Most Passing Yards Allowed: 346 yards vs. Southeast MO
 Most Times Intercepted Opponent: 6 vs. Central MO
 Most Quarterback Sacks: 4 vs. Lincoln
 Fewest Quarterback Sacks: 0 several times

1989 NCAA Division II Playoff Statistics

Final Overall Record: 12-1

11/18	NORTHWEST MISSOURI	W	28-7
11/25	ANGELO (TX) STATE	L	24-21

Team Statistics

	PSU	OPP
Total Points	49	31
Average Points Per Game	24.5	15.5
Total First Downs	36	36
By Rushing	24	23
By Passing	11	12
By Penalty	1	1
Rushing Attempts	104	105
Net Yards Rushing	521	358
Rushing Yards/Game	260.5	179.0
Rushing Yards/Attempt	5.01	3.41
Rushing Touchdowns	6	4
Passes Attempted	35	34
Passes Completed	18	19
Completion Percentage	51.4	55.9
Had Intercepted	0	1
Net Yards Passing	259	338
Passing Yardage/Game	129.5	169.0
Passing Touchdowns	1	0
Total Net Yards	780	696
Total Yards/Game	390.0	348.0
Total Offensive Plays	139	139
Average Plays/Game	69.5	69.5
Average Yardage/Play	5.61	5.01
Interceptions-Return Yards	1-0	0-0
Punts-Blocked	10-0	8-0
Punting Yards	332	230
Average Per Punt	33.2	28.8
Punts Returned-Yardage	3-9	3-8
Punt Return Average	3.0	2.7
Kickoff Returns-Yardage	8-150	5-100
Kickoff Return Average	18.8	20.0
Fumbles-Lost	4-3	10-4
Penalties-Yards	9-72	6-50

Individual Statistics

Rushing	G	Att	Yds	Ave	Game	Lng	TD
Darren Dawson	2	39	268	6.87	134.0	36	3
Kenny Davis	2	33	172	5.21	86.0	17	1
Jay Padden	2	26	58	2.23	29.0	7	2
Kelly Lawson	2	5	15	3.00	7.5	5	0
Bryan Mahnken	2	1	8	8.00	4.0	8	0
PITT STATE	2	104	521	5.01	260.5	36	6
Opponents	2	105	358	3.41	179.0	26	4

Passing	G	Att	Com	Pct	Yds	Int	YPG	YPC	TD	Lng
Jay Padden	2	34	17	.500	253	0	126.5	14.9	1	44
John Gutierrez	2	1	1	1.000	6	0	3.0	6.0	0	6
PITT STATE	2	35	18	.514	259	0	129.5	14.4	1	44
Opponents	2	34	19	.559	338	1	169.0	17.8	0	49

Score By Quarters

Pittsburg State	0	28	14	7	49
Opponents	7	10	14	0	31

Individual Statistics (cont)

Receiving	G	Rec	Yds	YPC	YPG	CPG	TD	Lng
Jody Truitt	2	7	101	14.4	50.5	3.50	0	44
Johnathon Jackson	2	4	29	7.3	14.5	2.00	1	9
Steve Ginavan	2	3	64	21.3	32.0	1.50	0	44
Brian Pinamonti	2	2	56	28.0	28.0	1.00	0	38
Bryan Mahnken	2	1	6	6.0	3.0	0.50	0	6
Darren Dawson	2	1	3	3.0	1.5	0.50	0	3

PITT STATE	2	18	259	14.4	129.5	9.0	1	44
Opponents	2	19	338	17.8	169.0	9.5	0	49

Scoring	G	TD	E-1	E-2	FG	S	TP	Ave
Darren Dawson	2	3	0	0-0	0	0	18	9.0
Jay Padden	2	2	0	0-0	0	0	12	6.0
Kenny Davis	2	1	0	1-1	0	0	8	4.0
Johnathon Jackson	2	1	0	0-0	0	0	6	3.0
James Jenkins	2	0	5-5	0-0	0-1	0	5	2.5

PITT STATE	2	7	5-5	1-2	0-1	0	49	24.5
Opponents	2	4	4-4	0-0	1-2	0	31	15.5

Defensive Statistics

Tackles	G	UT	AT	TOT
John Roderique	2	6	17	23
James Gray	2	10	9	19
Troy Schwiegerath	2	10	6	16
Ted Adams	2	5	11	16
Butch Hayes	2	7	8	15
Jamie Goodson	2	3	11	14
Brett Potts	2	4	8	12
Eric Thomas	2	4	5	9
Darryl Wren	2	5	3	8
Tony Erskine	2	5	3	8
Michael Reisig	2	3	4	7
Shane Taylor	2	3	3	6
Tracy Clites	2	2	4	6
Duke Palmer	2	3	2	5
John Steele	2	2	2	4
Troy Wilson	2	2	1	3
Lance Gosch	2	1	0	1
Johnathon Jackson	2	1	0	1
Rodney Calhoun	1	0	1	1
Victor Dawkins	2	0	1	1

Tackles for loss: Reisig-2, Schwiegerath, Goodson-1; **Passes broken up:** Hayes, Palmer, Erskine, Clites-1; **Quarterback sacks:** Clites-1; **Fumbles recovered:** Roderique, Schwiegerath, Gosch-1; **Fumbles caused:** Gray, Potts-3, Gosch-1; **Interceptions:** Adams-1.

4 Year Awards

Ted Adams
Brett Potts
John Roderique
Kenny Davis
Bryan Mahnken
Johnathon Jackson

3 Year Awards

Jay Padden
Kelly Lawson
Tim Sinclair
Steve Ginavan
Jody Truitt



2 Year Awards

Jamie Goodson
James Gray
Michael Reisig
Troy Schwiegerath
John Steele
Shane Taylor
Eric Thomas
Darryl Wren
Michael Wilber
Darren Dawson
Kendall Gammon
Phillip Hogan
Ky Kiger
Brian Hoover
Jeff Mundhenke
Nathan Rather
James Jenkins
Brian Pinamonti

1 Year Awards

Rodney Calhoun
Tracy Clites
Victor Dawkins
Tony Erskine
Ronnie Fuller
Lance Gosch
Butch Hayes
Ira McMillian
Kris Mengarelli
Steve Noble
Duke Palmer
Joel Thornton
Ronald Moore
Todd Fry
Matt Neis
John Gutierrez
Rob Rowland
Troy Wilson
Billy Crump

1989 PSU Football Honors

Kodak All-American - College Division I

John Roderique.....1st-team Linebacker

Associated Press Small College All-American

John Roderique.....2nd-team Linebacker

Football Gazette - NCAA Division II All-American

John Roderique.....1st-team Linebacker

Ted Adams.....3rd-team Defensive Back

James Gray.....3rd-team Linebacker

GTE Academic All-American - College Division

Brett Potts.....1st-team Defensive Lineman

GTE Academic All-District VII - College Division

Steve Ginavan.....Wide Receiver

MIAA Coach of the Year

Dennis Franchione..... Pittsburg State

MIAA Defensive Player of the Year

John Roderique.....Linebacker

MIAA All-Conference Team

First Team

Ted Adams, DB
Darren Dawson, RB
Kendall Gammon, OL
James Gray, LB
Brian Hoover, OL
Jay Padden, QB
Brett Potts, DL
John Roderique, LB
Tim Sinclair, OL
Jody Truitt, TE
Darryl Wren, DB

Second Team

Kenny Davis, RB
Ira McMillian, DB
Troy Schwiegerath, LB
John Steele, DL

Third Team

Steve Ginavan, WR

Honorable Mention

Nathan Rather, OL
Michael Reisig, DL

Player of the Week Honors

MIAA Offensive Player of the Week

Kenny Davis, 10/7 vs. NWMO
Jay Padden, 10/14 vs. CMSU
Jay Padden, 10/28 vs. WU

MIAA Defensive Player of the Week

James Gray, 10/7 vs. NWMO
PSU Defensive Unit, 10/28 vs. WU
Ira McMillian, 11/4 vs. ASU

MIAA Offensive Lineman of the Week

Nathan Rather, 9/9 vs. MWSC
Brian Hoover, 9/30 vs. SEMO
Tim Sinclair, 11/4 vs. ASU

NCAA Division II
Midwest Regional
Player of the Week
(*Football Gazette*)
LB James Gray,
10/7 vs. NWMO
QB Jay Padden,
10/28 vs. WU
DB Ira McMillian,
11/4 vs. ASU

PSU Team Awards

Carnie Smith Award

The Carnie Smith trophy is an annual award originated to honor the most outstanding player of the season. The Angwin, Ryan Stanley Insurance Company is the donor of the award through the PSU Athletic Department.

1989 John Roderique	1978 Mark Hittner
1988 Blaise Bauer	1977 Richard Overton
1987 Gene Stegeman	1976 Steve Simmons
1986 Bruce Stancell	1975 Steve Simmons
1985 Bruce Stancell	1974 Tim Anchors
1984 Chris Grantham	1973 Gail Arnett
1983 Sam Pittman & Greg Cobble	1972 Ken Manley
1982 Chuck Lunn	1971 Albert Schmidt
1981 Ron Freeman & Gene Wayenberg	1970 Albert Schmidt
1980 Richard Overton	1969 Bob Howard
1979 Mark Hittner	1968 Charles Broyles
	1967 Fred Held
	1966 John Peterson

Stratton Award Winners

Given annually by vote of team members to the player showing most sportsmanship, loyalty and inspiration, in honor of Richard Stratton, killed in service in 1952.

1989 Brett Potts	1970 Mike Chapman
1988 Wayne Kennedy	1969 Bob Numerich
1987 Jon Beal	1968 Fred Linebarger
1986 Rodney Lewallen	1967 Fred Held
1985 Kris Kehl	1966 Lewis Kalm
1984 James Schreiber	1965 Ron Vignery
1983 James Schreiber	1964 John Brunet
1982 Brent Smotherman	Ron Vignery
1981 Jeff Cooper	1963 Doug Scherer
1980 Mike Hegarty	1962 Bob Fulton & Tom Spiewak
1979 Steve Bruce	1961 Mike Riley
1978 John Mumford	1960 Jerry Louthan
1977 Brian McDougal	1959 Eldon Danenhauer
1976 Steve Pazzie	1958 John Levra
1975 Jack Crumbliss	1957 Paul Crandell
1974 Pat McGraw	1956 Jim Skillen
1973 Pat McGraw	1955 Allen Graber
1972 Charles Smith	1954 James (Tex) Crutcher
1971 Charles Smith	

Sunflower Award

This award is given annually to the graduating senior with the highest overall grade point average.

1989 Brett Potts	1975 Pat Lamb
1988 Scott Bailey	1974 Jay Sperry
1987	1973 Gail Arnett
1986	1972 Bruce Graber
1985	1971 Ron Cappoccia
1984 Terry Myers	1970 Mike Chapman
1983	1969 Bob Numrich
1982 Charles Lunn	1968 Larry Beard
1981	1967 Fred Held
1980 Bill Wachter	1966 A.J. Wachter
1979 Rick Gallagher	1965 Ron Vigney
1978 Dave Dellasega	1964 John Brunet
1977 Brian McDougal	1963 Wayne Young
1976 John Cambron	

Joe Murphy Award

This award is given to the most valuable defensive player.

1989 James Gray	1982 Sam Pittman
1988 John Roderique	1981 Mark Kilgore
1987 Kurt Thompson	1980 Ronnie Freeman
1986 Bernard Brown	1979 Rick Gallagher
1985 Kent Thompson	1978 Scott Janeway/John Burke
1984 Terry Myers	1977 Brian McDougal
1983 Mark McGivern	

W. G. Parrott Award

This award is given to the most valuable offensive player.

1989 Kenny Davis	1967 John Peterson
1988 Jesse Wall	1966 A.J. Wachter, John Peterson Gary Wilson
1987 Monte Weathers	1965 Larry Basky
1986 Gene Stegeman	1964 Gene John
1985 Tom Beebe	1963 Craig Campbell Gaylen McCubbin
1984 Willie Brown	1962 Bob Fulton, Tom Spiewak
1983 Chris Grantham	1961 Gary Snadon
1982 Nick Motosko	1960 Jerry Archer
1981 Stan Patton	1959 Paul Schleicher
1980 Steve Krull	1958 John Levra, Paul Schleicher
1979 Richard Overton	1957 Len Mansfield
1978 Boney Green	1956 Marvin Ackerson, Lynn Pollock
1977 Brian Byers	1955 Marvin Ackerson, Spencer Carter
1976 Rex Garner	1954 Bob Hill, Ray McDaniel
1975 Steve Simmons	1953 Bob Hill
1974 Tim Anchors	1952 Dale Neth, Paul Friskel
1973 Charles Smith	1951 Buddy Ball, Bert Lewis
1972 Alan Spencer	1950 Buddy Ball
1971 Albert Schmidt	
1970 Rick Clark	
1969 Bob Howard	
1968 Charles Broyles	

Most Outstanding Freshman

1989 Ronald Moore
1988 James Jenkins
1987 Kenny Vernon
1986 Ted Adams
1985 Scott Bailey
1984 Monte Weathers
1983 Bruce Stancell, Rob Kaelin, Dave Harlin
1982 Alan Hedrick, Cecil Robinson
1981 Chris Grantham
1980 Sam Pittman

Most Valuable Special Teams

1989 Steve Ginavan
1988 Kelly Lawson
1987 Mike Bowman
1986 Mike Bowman
1985 Mike Bowman

PSU Team Captains 1949-90

67

1990 Kendall Gammon, Jay Padden, Ira McMillian, Tim Sinclair,
Jody Truitt, Michael Wilber, Darryl Wren
1989 Kenny Davis, Steve Ginavan, Brett Potts, John Roderique
1988 Blaise Bauer, Donnie Johnson, Brett Potts, John Roderique, Jesse Wall
1987 Troy Adams, Jon Beal, Bob Schaller, Bryan Simoncic,
Gene Stegeman, Kurt Thompson, Monte Weathers
1986 Tim Beck, Bernard Brown, Mark Lentz, Todd Mayhew,
Bruce Stancell, Sam Valentini
1985 Bruce Stancell, Tom Beebe, Sam Valentini, Kent Thompson
1984 Steve Siebuhr, Chris Grantham, John Stringer,
Terry Myers, Larry Audley
1983 Greg Cobble, Howard Walker, Chris Grantham,
Mark McGivern, Sam Pittman
1982 Mark Kilgore, Chuck Lunn, Nick Motosko, Tom Stringer
1981 Jeff Cooper, Ron Freeman, Stan Patton, Scott Zomes
1980 Jeff Cooper, Steve Krull, Richard Overton
1979 Steve Bruce, Mark Hittner
1978 Steve Bruce, Brian Byers
1977 Don Durkin, Mark Lamb, Bob Long, Rudy Polchlopek
1976 Mark Mayo, Steve Pazzie, Steve Simmons
1975 Steve Simmons
1974 Pat McGraw
1973 Ken Manley, Charles Smith

1972 Ken Manley
1971 Robert Homer, Jim Manley, Albert Schmidt
1970 Rick Clark, Herb Kersley
1969 Floyd May, Bob Numrich
1968 Charles Broyles
1967 John Peterson, Fred Held
1966 A.J. Wachter, John Tripp
1965 Larry Basky
1964 Gege John, Jerry Cummings, John Brunet, Phil Young
1963 Craig Campbell
1962 Tom Spiewak, Harlan Hess, Jerry Archer
1961 Lewis Holmes, Tom Gosch, Richard Beal
1960 Bill Brown
1959 Paul Schleicher, Eldon Danenhauer
1958 John Levra
1957 Bill Samuels, Carroll Cobble
1956 Marvin Ackerson, Bill Mosley
1955 Marvin Ackerson, Jim Troxel
1954 David Fowler, Bob Hill
1953 Bob Coughenour
1952 Bernard Hays
1951 Tom Lester, Junior Rons
1950 Paul Hutsey
1949 Art Parkhurst, Jim Gumfory

Year-by-Year Statistical Leaders*

SCORING			PASSING YARDS			RUSHING YARDS			RECEIVING YARDS/RECEPTIONS		
1989	Darren Dawson	108	1989	Jay Padden	840	1989	Darren Dawson	1184	Steve Ginavan	329/19	
1988	Mike Meek	66	1988	Jay Padden	842	1988	Mike Meek	1186	Steve Ginavan	336/20	
1987	Monte Weathers	108	1987	Gene Stegeman	563	1987	Monte Weathers	1402	Steve Ginavan	275/18	
1986	Monte Weathers	102	1986	Gene Stegeman	829	1986	Monte Weathers	1250	Mike Meek	235/18	
1985	Gene Stegeman	76	1985	Gene Stegeman	465	1985	Bruce Stancell	1006	Bill Mounkes	327/23	
1984	Willie Brown	60	1984	Steve Siebuhr	848	1984	Willie Brown	1183	Dennis Kohler	291/25	
1983	Willie Brown	48	1983	Steve Siebuhr	1411	1983	Willie Brown	739	Greg Cobble	646/46	
1982	Cebon Robinson	36	1982	Nick Motosko	1157	1982	Rodney Lewallen	644	Greg Cobble	344/12	
1981	Stan Patton	66	1981	Nick Motosko	985	1981	Cebon Robinson	750	Gene Wayenberg	1015/41	
1980	Richard Overton	78	1980	Craig Kelley	930	1980	Richard Overton	1046	Gene Wayenberg	703/27	
1979	Richard Overton	120	1979	Mark Hittner	1406	1979	Richard Overton	1160	Wilton Jones	426/32	
1978	Richard Overton	66	1978	Mark Hittner	1502	1978	Boney Green	785	Wilton Jones	438/28	
1977	Mark Hittner	30	1977	Mark Hittner	1306	1977	Richard Overton	850	Greg Smith	465/32	
	Bob Long	30	1976	Mark Hittner	616	1976	Rex Garner	931	Pete Peltzer	328/26	
	Dave Dellasega	30	1975	Rusty Hamilton	506	1975	Rex Garner	855	Randy Fruits	162/7	
1976	Rex Garner	44	1974	Rusty Hamilton	448	1974	Jack Crumbliss	586	Robin Gifford	UA/15	
1975	Rex Garner	30	1973	Chuck Smith	430	1973	Larry Redmon	509	Roscoe Newton	UA/21	
1974	Jack Crumbliss	24	1972	Chuck Smith	889	1972	Rick Lewis	505	Alan Spencer	678/36	
1973	Jay Sperry	19	1971	Dennis Harvey	617	1971	Steve Howard	784	Alan Spencer	563/26	
1972	Rick Lewis	42	1970	Rick Clark	1251	1970	Steve Howard	1568	Mike Powell	393/27	
1971	Steve Howard	54	1969	Rick Clark	1104	1969	Bob Howard	1083	Randy Whipple	457/34	
	Alan Spencer	54	1968	Rod Ivy	535	1968	Bob Howard	876	Curt Squire	127/14	
1970	Rick Clark	78	1967	Tom Gorman	1080	1967	Fred Held	462	Ben Witty	410/22	
1969	Bob Howard	86	1966	A.J. Wachter	363	1966	Gary Wilson	534	Gary Wilson	178/14	
1968	Bob Howard	54	1965	Ron Vignery	497	1965	Fred Held	363	Everett Deckard	219/19	
1967	Randy Whipple	30	1964	Ron Vignery	325	1964	Gaylen McCubbin	432	Gary Murkin	180/19	
	Ben Whitty	30	1963	Ron Vignery	317	1963	Gaylen McCubbin	470	Gary Murkin	397/24	
1966	Gary Wilson	81	1962	Phil Vogrin	437	1962	Bob Fulton	669	Bob Fulton	397/24	
1965	Gary Wilson	32	1961	Phil Vogrin	959	1961	Dick Colliver	623	Bruce Roach		
1964	Gaylen McCubbin	36	1960	Sam Carter	559	1960	Gary Snadon	659	Bruce Roach		
1963	Gary Wilson	39	1959	Phil Vogrin	446	1959	Paul Schleicher	797			
1962	Bob Fulton	66	1958	Ray Laing	185	1958	Paul Schleicher	592			
1961	Gary Snadon	66	1957	Bill Samuels	159	1957	Charles Norris	662			
1960	Bruce Roach	60									
1959	Paul Schleicher	92									
1958	Eddie West	38									
1957	Charles Norris	78									
1956	Bill Samuels	48									
1955	John Matous	31									
1954	David Fowler	37									
1953	Bill Robertson	48									
1952	Bob Friskel	42									
1951	Paul Friskel	55									
1950	Ted Hoffman	42									
1949	Art Parkhurst	48									

* Includes Regular Season Games Only

PSU Honor Roll (1957-89)

NCAA DIVISION II ALL-AMERICANS

1989

Ted Adams	Third Team
	(Football Gazette)
James Gray	Third Team
	(Football Gazette)
John Roderique	First Team
	(Kodak - Football Gazette)
	Second Team
	(Associated Press)

NAIA ALL-AMERICANS

1957

Leonard Mansfield	Second Team
Tom Miller	Second Team

1960

Jerry Archer	Second Team
--------------	-------------

1961

Jerry Archer	Hon. Mention
Richard Beal	Hon. Mention
Harlan Hess	Hon. Mention
Chuck Sturdevant	Hon. Mention

1962

Tom Spiewak	First Team
-------------	------------

1963

Larry Basky	Hon. Mention
Craig Campbel	Hon. Mention

1965

Larry Basky	Hon. Mention
Everett Deckard	Hon. Mention
Steve Eagan	Hon. Mention
John Peterson	Hon. Mention

1966

John Peterson	First Team
---------------	------------

1967

John Peterson	First Team
---------------	------------

1968

Charles Broyles	Hon. Mention
-----------------	--------------

1970

Steve Howard	Hon. Mention
Mike Potchad	Hon. Mention

1971

Albert Schmidt	Hon. Mention
----------------	--------------

1972

Alan Spencer	Hon. Mention
--------------	--------------

1975

Tim Anchors	Hon. Mention
-------------	--------------

1976

Rex Garner	Hon. Mention
Steve Simmons	Hon. Mention

1977

Brian Byers	Second Team
-------------	-------------

1978

Brian Byers	First Team
-------------	------------

1979

Wilton Jones	Hon. Mention
Kevin Shipley	Hon. Mention

1980

Richard Overton	Hon. Mention
-----------------	--------------

1981

Ron Freeman	First Team
John Pringle	Hon. Mention
Tom Stringer	First Team
Gene Wayenberg	Second Team

1982

Mark Kilgore	First Team
Chuck Lunn	Second Team
Alvin Robertson	Hon. Mention

1983

Sam Pittman	First Team
Howard Walker	Hon. Mention

1984

Chris Grantham	First Team
Willie Brown	Second Team
John Stringer	Hon. Mention

1985

Tom Beebe	Second Team
Steve David	Hon. Mention

1986

Sam Valentini	First Team
Bernard Brown	Second Team
Steve David	Hon. Mention
Todd Mayhew	Hon. Mention

1987

Troy Adams	First Team
Jesse Wall	First Team
Monte Weathers	First Team
Gene Stegeman	Second Team
Blaise Bauer	Hon. Mention
Jon Beal	Hon. Mention
Mike Bowman	Hon. Mention
Bob Schaller	Hon. Mention
Bryan Simoncic	Hon. Mention
Kurt Thompson	Hon. Mention

1988

Mike Meek	First Team
Jessie Wall	First Team
Troy Adams	Second Team
Blaise Bauer	Hon. Mention
John Roderique	Hon. Mention
Rick Tyson	Hon. Mention

NAIA ALL-DISTRICT

1964

Gaylen McCubbin	NA
-----------------	----

1970

Rick Clark	QB
Larry Colley	DE
Roy Harvey	P
Rick Hedrick	T
Bob Homer	LB
Steve Howard	FB
Jim Manley	G
Mike McGraw	S
Mike Potchad	T
Greg Wells	NA

1971

Ron Capoccia	T
Merle Clark	LB
Larry Colley	DE
Ron Commons	FB
Bob Homer	LB
Jim Manley	G
Mike McGraw	S
Albert Schmidt	HB

1972

Gail Arnett	T
Ken Manley	LB
Alan Spencer	DE

1975

Tim Anchors	LB
John Cambron	DE
Steve Foster	S
Randy Fruits	TE

1976

Dan Bowden	LB
Rex Garner	RB
Steve Pazzie	LB
Steve Simmons	LB

1977

Brian Byers	T
-------------	---

1978

John Burke	LB
Brian Byers	T
Mark Hittner	QB

1979

Joe Ballou	K
Steve Bruce	G
John Burke	LB
Rick Gallagher	DE
Wilton Jones	WR
Richard Overton	RB
Kevin Shipley	TE

1980

Mark Kilgore	LB
Jim Matthews	DT
Richard Overton	RB
Randy Rodich	OT

1981

Ron Freeman	NT
Mark Kilgore	LB
John Pringle	CB
Tom Stringer	C
Gene Wayenberg	WR

1982

Chris Grantham	C
Mark Kilgore	LB
Chuck Lunn	DT
Sam Pittman	DE
Alvin Robertson	CB

1983

Chris Grantham	C
Sam Pittman	DE
Howard Walker	CB

1984

Willie Brown	RB
Chris Grantham	C
Terry Myers	DT
John Stringer	C

1985

Tom Beebe	OG
Kris Kehl	TE
Steve David	LB

1986

Bernard Brown	LB
Steve David	DE
Todd Mayhew	C
Sam Valentini	OT

1987

Gene Stegeman	QB
Monte Weathers	RB
Mike Meek	RB
Jon Beal	OL
Jesse Wall	OL
Blaise Bauer	TE
Mike Bowman	K
Bob Schaller	DL
Troy Adams	DL
Kurt Thompson	LB
Bryan Simoncic	DB
Ted Adams	DB
Donnie Johnson	DB

1988

Blaise Bauer	TE
Mike Meek	RB
Rick Tyson	OL
Jesse Wall	OL
Wayne Kennedy	DL
Brett Potts	DL
John Roderique	LB
James Gray	LB
Ted Adams	DB
Donnie Johnson	DB

GTE/CoSIDA ACADEMIC ALL-AMERICA

1988

Mike Meek	Second Team
Brett Potts	Second Team
Steve Ginavan	All-District 7

1989

Brett Potts	First Team
Steve Ginavan	All-District 7

NAIA

SCHOLAR ATHLETES

(Referred to as NAIA Academic All-America until 1987)

1986

Jon Beal
Gene Stegeman
Blaise Bauer
Kurt Thompson

1988

Scott Bailey
Blaise Bauer
Steve Ginavan
Don Johnson
Mike Meek
Brett Potts

CENTRAL STATES INTERCOLLEGIATE CONFERENCE ALL-ACADEMIC TEAM

1982

Todd Butler
Dan Davenport
Chuck Lunn
Steve Seeley

1983

Mark McGivern

1984

Curtis Komhasu

1985

Mark Dean

1986

Robin Mika

1987

Jon Beal

Gene Stegeman

1988

Brett Potts

GREAT PLAINS ATHLETIC CONFERENCE ALL-ACADEMIC TEAM

1974

Jay Sperry

1975

John Cambron

CENTRAL INTERCOLLEGIATE

1949
Gerald Beaman, TE
George Bogantie, FB
J.W. Brewington, G
Ted Hoffman, HB
Jim Jolgen, T
Ray McDaniel, QB

1950
Buddy Ball, QB
Harvey Drake, G
Lon Farrell, G
David Kendall, C
Tom Lester, E

1951
Buddy Ball, QB
R. Coughenour, G
Lon Farrell, G
Paul Friskel, HB
Bernard Hays, T
E. Hebenstrie, FB
David Kendall, C
Tom Lester, E
H.L. Perry, C
Dom Porretta, E
Jack Templin, T

1952
R. Coughenour, C
Bernard Hays, T
Bill Kiser, C
Dale Neth, E
J.D. Shouse, T

1953
R. Coughenour, G
Bill Kiser, C
Don McWhirt, E
Bill Robertson, FB

1954
Spencer Carter, HB
Bob Hill, T
Bill Hollenbeck, C
Bill Robertson, FB

1955
Marvin Ackerson, G
Bob Allen, T
Spencer Carter, HB
Rex McDaniel, C
Jim Schwind, TE
Ted Stahura, G
Jim Troxel, G

1956
Marvin Ackerson, G
Dennis Griffin, TE
Bill Samuels, HB
Ted Stahura, G
Gene Wayneberg, FB

1957
Dick Adamson, HB
Paul Crandell, TE
Carroll Cobble, TE
John Ewing, FB
Bob Gordon, C
Len Mansfield, T

Tom Miller, G
Charles Norris, HB
Tom Stahura, G

1958
Bob Allen, T
Wayne Burnett, TE
John Levra, G
Virgil Pryor, TE
Paul Schleicher, HB

1959
Moe Cotter, TE
Eldon Danenhauer, TE
Bob Gromer, G
Gene Irvin, G
Paul Schleicher, T
Phil Vogrin, QB
Eddie West, HB

1960
Richard Beal, T
Bill Brown, T
Eddie Carter, G
Sam Carter, QB
Harlan Hess, T
Lewis Holmes, G
Chuck Shelton, HB
Gary Snadon, FB

1961
Jerry Archer, C
Richard Beal, T
Bill Beeson, G
Eddie Carter, G
Harlan Hess, T
Tom Gosch, TE
Bill Presson, HB
Bruce Roach, TE
Gary Snadon, FB
Phil Vogrin, QB

1962
Jerry Archer, LB
John Brunet, C
Craig Campbell, DT
Milton Fairbank, OT/
DT
Bob Fulton, HB
Leroy Heusted, DHB
Gene John, DHB
Tom Spiewak, OG/DG

1963
Larry Basky, DG
Craig Campbell, OT
C. Chancellor, DE
Chuck Howton, DB
Gene John, QB
Gaylen McCubbin, OT
Gary Murkin, OE

1964
Larry Basky, C
John Brunet, OG/DG
Jerry Cummings, OE
Gene John, RB/DB
Gaylen McCubbin, RB
Gary Murkin, OE
Doug Potts, OT
Bob Wilbert, OG
Phil Young, DB

1965
Larry Basky, DB
John Calo, C
Everett Deckard, OE
Steve Eagan, OT
John Peterson, DT

1966
Larry Beard, DB
Steve Eagan, OT
Tom Gorman, QB
Bill Hazzard, DE
Charles Justice, OE
Lewis Kalm, OT
Fred Linebarger, LB
Gaylen McCubbin, FB
John Peterson, DT
Billy Rink, DB
John Tripp, G
Dennis Watson, OE
Gary Wilson, HB

1967
Bill Atwell, C
Larry Beard, DE
Larry Bowden, DG
Jim Brennan, DE
Gene Dudley, OT
Bill Hazzard, OE
Fred Held, HB
Bob Howard, OE
Keith Just, DT
Gary Massey, OG
Greg Ohmes, DG
John Peterson, DT
Mike Potchad, OT
Bill Rink, DHB
Randy Whipple, OE

1968
Jim Brennan, DE
Charles Broyles, DT
Bob Homer, DG
Bob Howard, FB
Fred Linebarger, LB
Gary Massey, OG
Bob Numrich, C
Mike Potchad, OT
Greg Wells, DG

ROCKY MOUNTAIN ATHLETIC

1969
Rick Clark, QB
Bob Howard, FB
Herb Kersley, T
Bob Numrich, C
Mike Potchad, T

1970
Rick Clark, QB
Larry Colley, HB
Bob Homer, G
Steve Howard, FB
Mike Potchad, T

1971
Ron Capoccia, G
Steve Howard, FB
Jim Manley, G

GREAT PLAINS ATHLETIC

1972
Alan Spencer, E
Bill Townsley, HB

1973
Gail Amett, T
Ken Manley, LB
Pat McGraw, G
Larry Redmon, FB
Chuck Smith, QB
Bill Townsley, HB

1974
Tim Anchors, LB

1975
Tim Anchors, LB
John Cambron, DE
Steve Foster, S
John Holland, FB
Steve Simmons, LB
George Voegli, T

CENTRAL STATES INTERCOLLEGIATE

1976
Dan Bowden, LB
John Cambron, DE
Rex Garner, RB
Mark Mayo, OT
Steve Pazzie, LB
Pete Peltzer, OE
Steve Simmons, LB

1977
Steve Bruce, OG
Brian Byers, OT
Don Durkin, DB
Mark Lamb, C
Brian McDougal, DT
Richard Overton, RB
Pete Peltzer, TE
Rudy Polchlopek, DB
Kevin Shipley, DE
Greg Smith, RB

1978
John Burke, LB
Brian Byers, OT
Rick Gallagher, DE
Paul Gibson, DT
Mark Hittner, QB
Scott Janeway, DB
Wilton Jone, TE

1979
Steve Bruce, OL
John Burke, LB
Rich Carter, DL
Willie Fritz, DL
Rick Gallagher, DL
Paul Gibson, DL
Mark Hittner, QB
Brett Holtom, DB
Wilton Jones, TE
Steve Krull, LB
Ron McConnell, OL
Randy Rodich, OL
Kevin Shipley, P

1980
Joe Ballou, K
Jeff Cooper, LB
Ron Freeman, DL
Mark Kilgore, LB
Steve Krull, WR
Jim Mathews, DL
Ron McConnell, OL
Frank McLaurin, DE
Richard Overton, RB
John Pringle, DB
Bob Stringer, C

1981
Jeff Cooper, LB
Ron Freeman, DL
Willie Fritz, DB
Mark Kilgore, LB
Chuck Lunn, DL
Nick Motosko, QB
Stan Patton, RB
Sam Pittman, DE
John Pringle, LB
Cebon Robinson, RB

1984
Larry Audley, LB
Tom Beebe, OL
Willie Brown, RB
Steve David, DL
Chris Grantham, OL
Dave Hammons, P/K
Rob Kaelin, DB
Kris Kehl, TE
Dennis Kohler, WR
Bill Mounkes, WR
Terry Myers, DL
Steve Siebuh, QB
Bruce Stancell, RB
John Stringer, OL
Kent Thompson, LB
Sam Valentini, OL
Monte Weathers, RB

1985
Tom Beebe, OL
Tim Beck, DB
Michael Bowman, K
Steve David, DL
Ted Frith, DB
Kris Kehl, TE
Dennis Kohler, WR/TE
Rodney Lewallen, RB
Bill Mounkes, WR
Bruce Stancell, RB
Gene Stegeman, QB
Kent Thompson, LB
Sam Valentini, OL
Monte Weathers, RS/RB
Roman Wiehebrink, DL

1986
Ted Adams, DB
Kenny Allen, TE
Scott Bailey, LB
Blaise Bauer, WR
Jon Beal, OL
Tim Beck, DB
Mike Bowman, K
Bernard Brown, LB
Steve David, DL
Mark Lentz, DL

Rodney Lewallen, RB
Todd Mayhew, OL
Lee Meyers, LB
Bryan Simoncic, DB

1987
Troy Adams, OL
Blaise Bauer, TE
Jon Beal, OL
Mike Bowman, K
Mike Meek, RB
Bob Schaller, DL
Bryan Simoncic, DB
Gene Stegeman, QB
Kurt Thompson, LB
Jesse Wall, OL
Monte Weathers, RB
Ted Adams, DB
Donnie Johnson, DB
Brett Potts, DL
Rick Tyson, OL
Scott Bailey, TE
Dale Fuchs, OL
Steve Ginavan, WR
Kevin Harkless, DB
Wayne Kennedy, DB
John Roderique, LB

1988
Ted Adams, DB
Blaise Bauer, TE
Wayne Kennedy, DL
Mike Meek, RB
Brett Potts, DL
John Roderique, LB
Rick Tyson, OL
Jesse Wall, OL
Scott Bailey, TE
Kenny Davis, RB
Dale Fuchs, OL
James Gray, LB
James Jenkins, PK
Donnie Johnson, DB
Scott Waner, OL
William Boston, DB
Derek Converse, DB
Kurt Friess, DL
Steve Ginavan, WR
Jay Padden, QB
Mike Reisig, DL
Kenny Vernon, RB

MISSOURI INTERCOLLEGIATE

1989
Jody Truitt, TE
Kendall Gammon, OL
Brian Hoover, OL
Tim Sinclair, OL
Darren Dawson, RB
Jay Padden, QB
Brett Potts, DL
John Roderique, LB
James Gray, LB
Ted Adams, DB
Darryl Wren, DB
Kenny Davis, RB
Troy Schwiegerath, LB
John Steele, DL
Ira McMillian, DB
Steve Ginavan, WR
Nathan Rather, OL

All-Time PSU Records

TEAM RECORDS

(Regular Season Only)

OFFENSE

Most Yards Gained, Game:
703 vs. Missouri Western - 1980
702 vs. Central Missouri State - 1989

Most Yards Gained, Season:
4971 - 1970 (11 games)
4907 - 1986 (10 games)
4653 - 1987 (9 games)

Most Yards Gained, Per Game:
517.0 - 1987 (9 games)

Most Total Plays, Season:
847 - 1970 (10 games)
846 - 1989 (11 games)

Most Total First Downs, Game:
38 vs. Wayne (NE) State - 1986

Most Total First Downs, Season:
282 - 1970 (11 games)

Most Yards Penalized, Game:
163 yards vs. Wayne (NE) State - 1986

Most Yards Penalized, Season:
982 (116 penalties) - 1986

Most Times Penalized, Game:
16 vs. Northwest Missouri State - 1983
16 vs. Missouri Southern - 1986

Most Times Penalized, Season:
116 - 1986

Most Fumbles, Game: 9 vs. Fort Hays St. - 1981

Most Fum. Lost, Game: 7 vs. Fort Hays St. - 1981

Most Fumbles, Season: 47 - 1986

Most Fumbles Lost, Season: 29 - 1978

Fewest Fumbles, Season: 17 - 1985

Fewest Fumbles Lost, Season: 9 - 1985

RUSHING

Most Yards Gained, Game:
590 vs. Fort Hays State - 1987
584 vs. Central Missouri State - 1989

Most Yards Gained, Season:
3946 - 1987 (9 games)

Most Yards Gained, Per Game:
438.4 - 1987 (9 games)

Most Attempts, Game:
87 vs. Central Missouri State - 1989

Most Attempts, Season: 743 - 1989 (11 games)

Most First Downs, Game:
27 vs. Fort Hays State - 1987
27 vs. Central Missouri State - 1989

Most First Downs, Season: 209 - 1987

Most Touchdowns, Game:
10 vs. Wayne (NE) State - 1987

Most Touchdowns, Season: 52 - 1987

PASSING

Most Yards, Game:
381 - vs. Fort Hays State - 1981

Most Yards, Season: 1656 - 1981

Most Attempts, Game:
53 - vs. Wayne (NE) State - 1984

Most Attempts, Season: 256 - 1983

Most Completions, Game:
28 - vs. Wayne (NE) State - 1984

Most Completions, Season: 125 - 1983

Most Yards Gained, Per Game: 179.5 - 1983

Most Interceptions Thrown, Game:
4 vs. Missouri-Rolla - 1980
4 vs. Washburn - 1981
4 vs. Missouri-Rolla - 1982
4 vs. Kearney State - 1983

PASSING (Con't)

Most Interceptions Thrown, Season:
18 - 1976, 1977, 1983

Fewest Interceptions Thrown, Season:
2 - 1986, 1987

Most First Downs, Game: 14 vs. Washburn - '83

Most First Downs, Season: 91 - 1983

Most Touchdowns, Game:
4 vs. Fort Hays State - 1988

Most Touchdowns, Season: 18 - 1970

SCORING

Most Points, Game: 152 vs. Springfield - 1912
(Modern) 76 vs. Wayne (NE) State - 1987

Most Points, Season: 435 - 1986

Most Touchdowns, Game:
19 vs. Springfield - 1912

Most Touchdowns, Season: 58 - (Four Times)
1987 (9 games) 1986 (10 games)
1970 (11 games) 1989 (11 games)

Most Points Per Game: 47.1 - 1987

DEFENSE

Fewest Total Yards Allowed, Game:
24 vs. Wayne (NE) State - 1981

Fewest Total Yards Allowed, Season: 1691 - '87

Most Total Yards Allowed, Game:
606 vs. Fort Hays State - 1985

Most Total Yards Allowed, Season: 3742 - 1983

Most Points Allowed, Game:
107 vs. College of Emporia - 1910
(Modern) 62 vs. Missouri-Rolla - 1962

Most Points Allowed, Season: 286 - 1978

Fewest Points Allowed, Season: 25 - 1961

RUSHING DEFENSE

Fewest Yards Allowed, Game:
-66 vs. Wayne (NE) State - 1986

Fewest Yards Allowed, Season: 552 - 1982

Most Yards Allowed, Game:
377 vs. Missouri-Rolla, 1984

Most Yards Allowed, Season: 2282 - 1974

PASSING DEFENSE

Most Interceptions, Game:
6 vs. Central Missouri State - 1989

Most Interceptions, Season:
24 - (10 games - 1986)
24 - (11 games - 1961)

Fewest Yards Allowed, Game:
4 vs. Wayne (NE) State - 1981

Fewest Yards Allowed, Season: 665 - 1961

Most Yards Allowed, Game:
464 vs. Fort Hays State - 1985

Most Yards Allowed, Season: 2029 - 1980

MISCELLANEOUS RECORDS

Most Consecutive Victories: 18 - 1960-62

Most Consecutive Regular Season Victories:
45 - September 28, 1985-present

Most Consecutive Shutouts: 6 - 1951

Most Consecutive Losses: 9 - 1978

Most Consecutive Ties: 2 - 1939, 1941

Most Victories, Season: 12 - 1989 (Playoffs included)

Most Victories, Regular Season: 11 - 1989

Most Shutouts, Season: 7 - 1961

Fewest Victories, Season: 0 - 1928

Most Losses, Season: 9 - 1978

Most Ties, Season: 3 - 1941, 1946

MISC. RECORDS (Con't)

Best Won-Loss Percentage (Playoffs included):
1.000 (11-0-0) - 1957, 1961
1.000 (6-0-0) - 1943

Worst Won-Loss Percentage: .000 (0-7-0) - 1928

Largest Margin of Victory:
152 (152-0) vs. Springfield - 1912

(Modern) 70 (76-6) vs. Wayne (NE) State - 1987

Largest Margin of Defeat:
107 (107-0) vs. College of Emporia - 1910
(Modern) 53 (53-0) vs. Univ. of Arkansas - 1936

INDIVIDUAL RECORDS

OFFENSE

Most Plays
Season: 335 - Mark Hittner - 1979
Career: 1098 - Mark Hittner - 1976-79

Most Yards Gained - Total Offense
Game: 311 - Rick Clark - 1969-70
Season: 2028 - Mark Hittner - 1979
Career: 5845 - Mark Hittner - 1976-79

Most Yards Gained Per Game - Total Offense
Season: 184.4 - Mark Hittner - 1979
Career: 146.1 - Mark Hittner - 1976-79

RUSHING

Rushing Attempts
Game: 41 - Larry Redmon vs. So. Colorado - 1973
Season: 272 - Steve Howard - 1970
Career: 789 - Richard Overton - 1977-80

Most Yards Gained - Rushing
Game: 265 - Willie Brown vs. Emporia St. - 1984
Season: 1568 - Steve Howard - 1970
Career: 3704 - Richard Overton - 1977-80

Most Yards Gained Per Game
Season: 155.8 - Monte Weathers - 1987
Career: 113.0 - Steve Howard - 1970-71

Most Yards Gained Per Carry
Season: 10.7 - Monte Weathers - 1985
Career: 9.5 - Monte Weathers - 1984-87

Most Touchdowns Scored By Rushing
Game: 5 - Richard Overton vs. MO Western - 1979
Season: 21 - Richard Overton - 1979
Career: 50 - Richard Overton - 1977-80

PASSING

Passing Attempts
Game: 43 - Steve Siebuhr vs. Kearney State - 1983
Season: 221 - Mark Hittner - 1979
Career: 752 - Mark Hittner - 1976-79

Most Passes Completed
Game: 24 - Steve Siebuhr vs. Wayne (NE) State - 1984
Season: 101 - Steve Siebuhr - 1983
Career: 339 - Mark Hittner - 1976-79

Most Yards Gained - Passing
Game: 311 - Rick Clark vs. Emporia State - 1969
Season: 1549 - Mark Hittner - 1979
Career: 4973 - Mark Hittner - 1976-79

INDIVIDUAL RECORDS

PASSING (Con't)

Most Touchdowns Passing

Game: 3 - Dennis Harvey vs. So. Colorado - 1972
Jay Padden vs. Fort Hays State - 1988
vs. Central Missouri - 1989

Season: 15 - Rick Clark - 1970
Career: 21 - Rick Clark - 1969-70

Most Yards Gained Per Game

Season: 141.1 - Steve Siebuhr - 1983
Career: 124.3 - Mark Hittner - 1976-79

Most Interceptions Thrown

Season: 14 - Mark Hittner - 1977
Career: 38 - Mark Hittner - 1976-79

Completion Percentage (min. 5 per game)

Season: 58.9 - Sam Carter (33-56) - 1960
Career: 53.4 - Steve Siebuhr (173-324) - 1983-84

Best Average Per Completion (min. 5 per game)

Season: 17.7 - Craig Kelley (54-956) - 1980
Career: 15.6 - Chuck Smith - (117-1,829) - 1971-73

RECEIVING

Receptions

Game: 11 - Mike Powell vs. So. Colorado - 1972
Season: 48 - Gene Wayenberg - 1981
Career: 92 - Wilton Jones - 1976-79

Most Yards Gained

Game: 215 - Gene Wayenberg
vs. Missouri Western - 1980
Season: 1,124 - Gene Wayenberg - 1981 (12 games)
Career: 1,859 - Gene Wayenberg - 1980-81

Most Touchdown Passes Caught

Game: 4 - Scott Bailey vs. Fort Hays State - 1988
Season: 10 - Bruce Roach - 1960
Gene Wayenberg - 1981
Career: 14 - Alan Spencer - 1969-72
Gene Wayenberg - 1980-81

Best Average Per Catch

Season: 40.0 yards - Blaise Bauer - 1986
Career: 27.7 yards - Blaise Bauer - 1985-88

Most Yards Per Game

Season: 93.7 yards - Gene Wayenberg - 1981
Career: 88.6 yards - Gene Wayenberg - 1980-81

SCORING

Most Points Scored

Game: 30 - Richard Overton
vs. Missouri Western - 1979
Season: 126 - Richard Overton - 1979
Career: 300 - Richard Overton - 1977-80

Most Touchdowns Scored

Game: 5 - Richard Overton
vs. Missouri Western - 1970
Season: 21 - Richard Overton - 1979
Career: 50 - Richard Overton - 1977-80

Most Extra Points, Kicking

Game: 9 - Raymond Harvey
vs. Missouri Western - 1970
Season: 49 - Raymond Harvey - 1970
Career: 106 - Joe Ballou - 1977-80

Most Field Goals Made

Game: 3 - Joe Ballou vs. Southwest MO - 1979
3 - James Jenkins vs. Lincoln - 1988
Season: 10 - Mike Bowman - 1986
Career: 22 - Mike Bowman - 1984-87

Total Points, Kicking

Game: 13 - Joe Ballou vs. Southwest Missouri State
1979 (3 FG, 4 PAT)
- James Jenkins vs. Lincoln - 1988
(3 FG, 4 PAT)
- James Jenkins vs. Washburn - 1989
(2 FG, 7 PAT)
Season: 76 - Mike Bowman - 1986
Career: 165 - Mike Bowman - 1984-87

PUNTING/RETURNS

Most Punts

Season: 64 - Gene Wayenberg - 1981
Career: 152 - Kevin Shipley - 1977-80

Best Average Per Punt

Season: 40.9 - Kevin Shipley - 1977
Career: 40.4 - Kevin Shipley - 1977-80

Punts Returned

Season: 33 - Brent Smotherman - 1982
Career: 51 - Monte Weathers - 1984-87
Most Touchdowns Season: 2 - Steve Ginavan
1989

Best Punt Return Average (min. 1.2 per game)

Season: 15.5 - Monte Weathers - 1987
Career: 12.3 - Monte Weathers - 1984-87

RETURNS (Con't)

Kickoff Returns

Season: 27 - Monte Weathers - 1985
Career: 84 - Monte Weathers - 1984-87
Most Touchdowns Season: 2 - Bruce Cato - 1974

Kickoff Return Average (min. 1.2 per game)

Season: 31.9 - Bill Presson - 1960
Career: 24.2 - Art Flaniken - 1976-77

DEFENSE

Most Passes Intercepted

Game: 3 - Mark Kilgore vs. Missouri-Rolla - 1981
Rob Kaelin vs. NW Missouri - 1983
Season: 8 - Rob Kaelin - 1983
Career: 17 - Ted Adams 1986-89

Most Tackles

Game: 16 - Mark Kilgore vs. NW Missouri State -
1981
- Michael Wilbur vs. Washburn - 1988
Season: 126 - John Roderique - 1989
Career: 305 - John Roderique - 1986-89

LONGEST & BEST

Longest Run from Scrimmage: 90 yards,
Dick Colliver, vs. Emporia State, 1960

Longest Pass from Scrimmage: 92 yards,
Craig Kelley to Gene Wayenburg,
vs. Northwest Missouri, 1980

Longest Field Goal: 60 yards,
Kevin Shipley, vs. Kearney State, 1977

Longest Punt: 79 yards,
Kevin Shipley, vs. NW Missouri, 1979

Longest Kickoff Return: 103 yards,
Bud Koehler vs. Evansville, 1949

Longest Punt Return: 86 yards,
Ron Commons, vs. Fort Hays, 1968

Longest Interception Return: 89 yards,
Archie Ringenberg, vs. Linfield, 1961

Longest Fumble Return: 68 yards,
Ron Commons, vs. Washburn, 1971

Keller's Glass Service



MIRRORS

302 N Locust

Auto Glass Specialists
Insurance Claims Welcome



Carlite

Bill Keller — Owner • 12 Years Experience

316-232-6000

Table
Tops

Doors &
Windows

Pittsburg KS

All-Time PSU Records

RUSHING

Career Yards

	Att	Yards
1. Richard Overton, 1977-80	779	3704
2. Monte Weathers, 1984-87	335	3192
3. Bruce Stancell, 1983-86	532	2750
4. Steve Howard, 1970-71	511	2352
5. Bob Howard, 1967-69	538	2319
6. Albert Schmidt, 1968-71	442	2152
7. Willie Brown, 1981-84	366	2047
8. Mike Meek, 1985-88	260	1896
9. Rod Lewallen, '81-82; 85-86	274	1870
10. Kenny Davis, 1985-89	333	1864
11. Rex Garner, 1975-76	385	1786
12. Paul Schleicher, 1956-59	322	1624
13. Gary Snadon, 1958-61	342	1559
13. Stan Patton, 1979-81	362	1559
15. Gene Stegeman, 1984-87	409	1517
16. Gaylen McCubbin, 1962-66	347	1485
17. Gary Wilson, 1963-66	267	1382
18. Eddie West, 1957-59	275	1330
19. Cebon Robinson, 1980-82	303	1284
20. Darren Dawson, 1988-present	150	1184

Single Season Yards

Year	Att.	Yards
1. Steve Howard	1970	272
2. Monte Weathers	1987	150
3. Monte Weathers	1986	128
4. Mike Meek	1988	173
5. Darren Dawson	1989	150
6. Willie Brown	1984	194
7. Richard Overton	1979	242
8. Bob Howard	1969	221
9. Richard Overton	1980	214
10. Bruce Stancell	1985	197
10. Kenny Davis	1989	200
12. Rex Garner	1976	185
13. Albert Schmidt	1970	147
14. Bob Howard	1968	227
15. Rex Garner	1975	200
16. Bruce Stancell	1986	147
17. Bruce Stancell	1984	165
18. Paul Schleicher	1959	134
19. Boney Green	1978	156
20. Steve Howard	1971	239

Career Attempts

	Att
1. Richard Overton, 1977-80	779
2. Bob Howard, 1967-69	538
3. Bruce Stancell, 1983-86	532
4. Steve Howard, 1970-71	511
5. Albert Schmidt, 1968-71	442
6. Gene Stegeman, 1984-87	409
7. Rex Garner, 1975-76	385
8. Willie Brown, 1981-84	366
9. Stan Patton, 1979-81	362
10. Gary Snadon, 1958-61	342

Career Average (min. 100 attempts)

	Avg.
1. Monte Weathers, 1984-87	9.53
2. Kenny Vernon, 1987-88	8.49
3. Darren Dawson, 1988-present	7.89
4. Mike Meek, 1985-88	7.29
5. Rodney Lewallen, 1981-82; 85-86	6.82
6. Kenny Davis, 1985-89	5.60
7. Willie Brown, 1981-84	5.59
8. Bob Fulton, 1960-62	5.54
9. Gary Wilson, 1963-66	5.18
10. Bruce Stancell, 1983-86	5.17

Single Season Attempts

Year	Att.
1. Steve Howard	1970
2. Richard Overton	1979
3. Steve Howard	1971
4. Bob Howard	1968
5. Bob Howard	1969
6. Richard Overton	1980
7. Kenny Davis	1989
7. Rex Garner	1975
9. Bruce Stancell	1985
10. Willie Brown	1984

Single Season Average (min. 50 attempts)

Year	Att.	Avg.
1. Monte Weathers	1986	128
2. Monte Weathers	1987	150
3. Mike Meek	1987	85
4. Darren Dawson	1989	150
5. Kenny Vernon	1988	73
6. Rodney Lewallen	1985	76
7. Kenny Davis	1988	76
8. Rodney Lewallen	1986	80
9. Mike Meek	1988	173
10. Rodney Lewallen	1982	98

Career Touchdowns

(records prior to 1960 incomplete)	TD's
1. Richard Overton, 1977-80	47
2. Monte Weathers, 1984-87	38
3. Gene Stegeman, 1984-87	37
4. Bruce Stancell, 1983-86	28
5. Paul Schleicher, 1957-59	27
5. Bob Howard, 1967-69	27
7. Rick Clark, 1969-70	22
8. Steve Howard, 1970-71	21
8. Bob Fulton, 1960-62	21
10. Willie Brown, 1982-84	20
10. Albert Schmidt, 1968-71	20

Single Season TD's

(records prior to 1960 incomplete)	TD's
1. Richard Overton	1979
2. Darren Dawson	1989
2. Monte Weathers	1987
4. Monte Weathers	1986
5. Paul Schleicher	1959
6. Bob Howard	1969
6. Gene Stegeman	1987
8. Richard Overton	1980
8. Rick Clark	1970
8. Steve Howard	1970

PASSING

Career Yardage

Att.-Comp.	Yards
1. Mark Hittner, 1976-79	325-741
2. Nick Motosko, 1979-82	132-295
3. Rick Clark, 1969-70	185-368
4. Chuck Smith, 1971-73	116-277
5. Steve Siebuhr, 1983-84	173-324
6. Gene Stegeman, 1984-87	139-292
7. Phil Vogrin, 1959-62	135-289
8. Jay Padden, 1987-present	109-203
9. Dennis Harvey, 1971-73	108-278
10. Tom Gorman, 1965-67	100-221

Single Season Yardage

Year	Yards
1. Mark Hittner	1978
2. Steve Siebuhr	1983
3. Mark Hittner	1979
4. Mark Hittner	1977
5. Rick Clark	1970
6. Nick Motosko	1982
7. Rick Clark	1969
8. Tom Gorman	1967
9. Nick Motosko	1981
10. Craig Kelley	1980

Career Attempts

	Att.
1. Mark Hittner, 1976-79	741
2. Rick Clark, 1969-70	368
3. Steve Siebuhr, 1983-84	324
4. Nick Motosko, 1979-82	295
5. Gene Stegeman, 1984-87	292
6. Phil Vogrin, 1959-62	289
7. Dennis Harvey, 1971-73	278

Career Completions

	Comp.
1. Mark Hittner, 1976-79	325
2. Rick Clark, 1969-70	185
3. Steve Siebuhr, 1983-84	173
4. Gene Stegeman, 1984-87	139
5. Phil Vogrin, 1959-62	135
6. Nick Motosko, 1979-82	132
7. Chuck Smith, 1971-73	116

Career Completion Percentage

Att.-Comp	Pct.
1. Jay Padden, 1987-present	109-203
2. Steve Siebuhr, 1983-84	173-324
3. Sam Carter, 1959-60	38-75
4. Rick Clark, 1969-70	185-368
5. Gene Stegeman, 1984-87	139-292
6. Phil Vogrin, 1959-62	142-310
7. Ron Vignery, 1962-65	109-239
8. Tom Gorman, 1965-67	100-221
9. Nick Motosko, 1979-82	132-295
10. A.J. Wachter, 1966-69	91-206

Career Touchdowns

	TD's
1. Rick Clark, 1969-70	21
2. Gene Stegeman, 1984-87	20
2. Nick Motosko, 1979-82	20
4. Mark Hittner, 1976-79	18
5. Jay Padden, 1987-present	17

Career Average Per Completion

	YPC
1. Chuck Smith, 1971-73	20.03
2. Nick Motosko, 1979-82	18.65
3. Craig Kelley, 1980-81	18.39
4. Sam Carter, 1959-60	17.37
5. Jay Padden, 1987-present	16.10
6. Gene Stegeman, 1984-87	15.59
7. Raymond Harvey, 1971-72	15.04

Single Season Average Per Completion

(Min. 25 Completions)	Year	YPC
1. Nick Motosko	1981	20.96
2. Gene Stegeman	1986	19.28
3. Craig Kelley	1980	18.60
4. Jay Padden	1988	17.18
5. Phil Vogrin	1959	17.15
6. Sam Carter	1960	16.94
7. Chuck Smith	1973	16.56

All-Time PSU Records

73

PASSING (CONT)

Single Season Attempts	Year	Att.
1. Mark Hittner	1977	218
2. Mark Hittner	1979	210
3. Steve Siebuhr	1983	199
4. Rick Clark	1969	187
5. Mark Hittner	1978	181
5. Rick Clark	1970	181
7. Nick Motosko	1982	150

Single Season Completions	Year	Comp.
1. Steve Siebuhr	1983	101
2. Rick Clark	1970	97
3. Mark Hittner	1977	92
4. Mark Hittner	1978	91
5. Mark Hittner	1979	90
6. Rick Clark	1969	88
7. Tom Gorman	1967	74

Single Season Completion Percentage (Min. 50 Attempts)	Year	Att.-Comp.	Pct.
1. Sam Carter	1960	33-56	.5893
2. Jay Padden	1989	56-96	.5833
3. Steve Siebuhr	1984	72-125	.5760
4. Rick Clark	1970	97-181	.5359
5. Gene Stegeman	1987	47-90	.5222
6. Steve Siebuhr	1983	101-199	.5075
7. Chuck Smith	1972	54-107	.5047

Single Season Touchdowns	Year	TD's
1. Rick Clark	1970	15
2. Nick Motosko	1982	11
3. Jay Padden	1988	10
3. Steve Siebuhr	1983	10
5. Tom Gorman	1967	9

RECEIVING

Career Yardage	No.	Yards
1. Gene Wayenburg, 1980-81	68	1718
2. Wilton Jones, 1976-79	92	1405
3. Alan Spencer, 1971-72	62	1241
4. Mike Powell, 1969-72	85	1185
5. Randy Whipple, 1967-70	71	1026
6. Greg Cobble, 1981-83	59	1001
7. Steve Ginavan, 1987-89	57	940
8. Bill Mounkes, 1983-85	52	923
9. Blaise Bauer, 1985-88	32	887
10. Greg Smith, 1977-78	55	886

Career Receptions	No.
1. Wilton Jones, 1976-79	92
2. Mike Powell, 1969-72	85
3. Randy Whipple, 1967-70	71
4. Gene Wayenburg, 1980-81	68
5. Alan Spencer, 1971-72	62
6. Greg Cobble, 1981-83	59
7. Steve Ginavan, 1987-89	57
8. Albert Schmidt, 1968-71	56
9. Greg Smith, 1977-78	55
10. Pete Peltzer, 1976-77	53

Career Average (minimum 30 receptions)

	No.	Avg.
1. Blaise Bauer, 1985-88	32	27.7
2. Gene Wayenburg, 1980-81	68	25.3
3. Galen Lewis, 1977-79	34	20.02
4. Alan Spencer, 1971-72	62	20.01
5. Steve Krull, 1979-80	37	18.4
6. Bill Mounkes, 1983-85	52	17.8
7. Greg Cobble, 1981-83	59	17.0
8. Steve Ginavan, 1987-89	57	16.5
9. Greg Smith, 1977-78	55	16.1
10. Steve Dickey, 1981-83	44	15.5

Career Touchdowns	TD's
1. Gene Wayenburg, 1980-81	14
1. Alan Spencer, 1971-72	14
3. Bill Mounkes, 1983-85	13
3. Randy Whipple, 1967-70	13
5. Blaise Bauer, 1985-88	12

Single Season Yardage	Year	No.	Yards
1. Gene Wayenburg	1981	41	1015
2. Gene Wayenburg	1980	27	703
3. Alan Spencer	1972	36	678
4. Greg Cobble	1983	46	646
5. Alan Spencer	1971	26	563
6. Greg Smith	1977	32	465
7. Randy Whipple	1969	34	457
8. Galen Lewis	1978	28	438
*9. Wilton Jones	1979	32	426
10. Greg Smith	1978	23	421

Single Season Receptions	Year	No.
1. Greg Cobble	1983	46
2. Gene Wayenburg	1981	41
3. Alan Spencer	1972	36
4. Randy Whipple	1969	34
5. Greg Smith	1977	32
5. Wilton Jones	1979	32
7. G.C. Neloms	1982	28
7. Wilton Jones	1978	28
9. Gene Wayenburg	1980	27
9. Pete Peltzer	1977	27
9. Mike Powell	1970	27

Single Season Average (min. 10 receptions)

	Year	No.	Avg.
1. Blaise Bauer	1986	10	40.0
2. Greg Cobble	1982	12	28.7
3. Blaise Bauer	1988	10	26.9
4. Gene Wayenburg	1980	27	26.0
5. Galen Lewis	1979	12	25.4
6. Gene Wayenburg	1981	41	24.8
7. Alan Spencer	1971	26	21.7
8. Bill Mounkes	1983	15	20.6
9. Bill Mounkes	1984	14	20.5
10. Steve Krull	1980	16	20.3

Single Season Touchdowns	Year	TD's
1. Gene Wayenburg	1981	10
2. Alan Spencer	1971	9
3. Bill Mounkes	1985	6
3. Bill Mounkes	1983	6
5. Bauer, Jones, Spencer, Powell, Whipple (2), Witty	-----	5

TOTAL OFFENSE

Career	Pass	Rush	Total
1. Mark Hittner, 1976-79	4830	782	5612
2. Richard Overton, 77-80	0	3704	3704
3. Gene Stegeman, 84-87	2167	1517	3684
4. Rick Clark, 1969-70	2355	1124	3479
5. Monte Weathers, 84-87	262	3192	3454
6. Nick Motosko, 1979-82	2462	705	3167
7. Bruce Stancell, 1983-86	0	2750	2750
8. Steve Siebuhr, 1983-84	2259	376	2635
9. Phil Vogrin, 1959-62	2033	534	2567
10. Jay Padden, 1987-Pres.	1755	749	2504

Season	Year	Rush	Pass	Total
1. Rick Clark	1970	1251	624	1875
2. Mark Hittner	1978	1502	323	1825
3. Mark Hittner	1979	1406	389	1795
4. Gene Stegeman	1986	829	782	1611
5. Steve Siebuhr	1983	1411	194	1605
6. Rick Clark	1969	1104	500	1604
7. Steve Howard	1970	0	1568	1568
8. Monte Weathers	1987	63	1402	1465
9. Monte Weathers	1986	148	1250	1398
10. Mark Hittner	1977	1306	23	1329

SCORING

Career	TD	1XP	2XP	FG	Pts.
1. R. Overton, 77-80	47	0	0	0	287
2. M. Weathers, 84-87	39	0	0	0	234
3. G. Stegeman, 84-87	37	0	3	0	228
4. G. Wilson, 63-66	17	68	0	2	176
5. B. Stancell, 83-86	28	0	3	0	174
6. P. Schleicher, 56-59	27	3	2	0	169
7. M. Bowman, 85-87	0	99	0	22	165
8. B. Howard, 67-69	27	0	1	0	164
9. J. Ballou, 77-80	0	104	0	17	155
10. R. Clark, 69-70	22	0	0	0	132
10. S. Howard, 70-71	22	0	0	0	132

Single Season	Yr.	TD	1XP	2XP	FG	Pts.
1. Richard Overton	'79	20	0	0	0	120
2. Darren Dawson	'89	18	0	0	0	108
2. Monte Weathers	'87	18	0	0	0	108
4. Monte Weathers	'86	17	0	0	0	102
5. Paul Schleicher	'59	15	2	0	0	92
6. Bob Howard	'69	14	0	1	0	86
7. Gene Stegeman	'87	14	0	0	0	84
8. Gary Wilson	'66	9	24	0	1	81
9. Richard Overton	'80	13	0	0	0	78
9. Steve Howard	'71	13	0	0	0	78
9. Charles Norris	'57	13	0	0	0	78

KICK SCORING

Career Points	XP	FG	Total
1. Mike Bowman, 1985-87	99	22	165
2. Joe Ballou, 1977-80	104	17	155
3. James Jenkins, 1988-Pres.	75	15	120
4. Dave Hammons, 1981-84	78	10	108
5. Raymond Harvey, 69-70	83	3	92

Career Extra Points	XP
1. Joe Ballou, 1977-80	104
2. Mike Bowman, 1985-87	99
3. Raymond Harvey, 1969-70	83
4. Dave Hammons, 1981-84	78
5. James Jenkins, 1988-Present	75

KICK SCORING (Con't)

Career Field Goals	FG
1. Mike Bowman, 1985-87	22
2. Joe Ballou, 1977-80	17
3. James Jenkins, 1988-Present	15
4. Dave Hammons, 1981-84	10

Single Season Points	Yr.	XP	FG	Total
1. Mike Bowman	1986	46	10	76
2. James Jenkins	1988	41	8	65
3. Mike Bowman	1987	41	6	59
4. Joe Ballou	1979	35	7	56
5. James Jenkins	1989	34	7	55
5. Raymond Harvey	1970	49	2	55

Single Season Extra Points	Year	XP
1. Raymond Harvey	1970	49
2. Mike Bowman	1986	46
3. James Jenkins	1988	41
3. Mike Bowman	1987	41
5. Joe Ballou	1979	35

Single Season Field Goals	Year	FG
1. Mike Bowman	1986	10
2. James Jenkins	1988	8
3. James Jenkins	1989	7
3. Joe Ballou	1979	7
5. Mike Bowman	1985	6
5. Mike Bowman	1987	6

PUNT RETURNS (1976-89)

Career Average	No.	Yds.	Avg.
(minimum 8 returns)			
1. Monte Weathers, 84-87	51	632	12.39
2. Donnie Johnson, 1987-88	11	134	12.18
3. Steve Ginavan, 1987-89	57	675	11.84
4. Scott Janeway, 1976-78	9	92	10.22
5. Willie Fritz, 1979-81	36	234	6.50

Single Season Average	Year	No.	Yds.	Avg.
(min. 5 returns)				
1. Monte Weathers	1987	11	170	15.45
2. Steve Ginavan	1989	29	419	14.45
3. Scott Janeway	1978	5	67	13.40
4. Steve Ginavan	1987	7	87	12.43
5. Donnie Johnson	1988	11	134	12.18

KICKOFF RETURNS (1976-89)

Career Average	No.	Yds.	Avg.
(minimum 8 returns)			
1. Rodney Lewallen, 81-82	8	270	33.75
2. Art Flaniken, 1977-78	23	556	24.17
3. Nick Motosko, 1979	14	323	23.07
4. Bill Hickey, 1976	15	333	22.20
5. Steve Ginavan, 1987-89	35	767	21.91

Season Average

(min. 5 returns)	Year	No.	Yds.	Avg.
1. Rodney Lewallen	1981	6	188	31.33
2. Bruce Stancell	1984	7	185	26.43
3. Art Flaniken	1978	10	256	25.60
4. Monte Weathers	1986	21	535	25.48
5. Steve Ginavan	1988	14	345	24.64

PUNTING

Career Average	No.	Yds.	Avg.
1. Kevin Shipley, 1977-80	152	6142	40.41
2. George Voegeli, 1974-75	66	2508	38.00
3. Dave Hammons, 1981-84	139	5207	37.46
4. Gaylen McCubbin, '63-66	144	5173	35.92
5. Mike Bowman, 1984-87	81	2880	35.55

Single Season Average	Year	No.	Yds.	Avg.
(min. 20 attempts)				
1. Kevin Shipley	1977	52	2127	40.90
2. Kevin Shipley	1979	53	2144	40.45
3. George Voegeli	1975	50	1982	39.64
4. Kevin Shipley	1978	39	1534	39.33
5. Dave Hammons	1983	55	2108	38.33

Gorillas in the Pros

Pittsburg State's tradition of excellence in football doesn't stop at the gates of Brandenburg Field/Carnie Smith Stadium. For six players, it has meant continuing with careers in the Professional football ranks. PSU can stake claim to producing a two-time American Football League all-star, and the coach of one of the best teams in the National Football League.

Eldon Danenhauer, who was an offensive tackle for the Gorillas in the late 1950's, played six seasons (1960-65) and served as a scout for two more (1966-67) with the Denver Broncos of the AFL. He was named to two All-AFL teams by *The Sporting News* players poll, and also played in two AFL All-Star Games.

LeRoy Andrews played on some of the school's earliest teams, and can lay claim to coaching one of the NFL's most successful franchises. As player/coach of the Detroit Wolverines in 1928, Andrews led his team to a 7-2-1 record in their only season of play. *The Official NFL Encyclopedia of Pro Football* ranked the Wolverines as the franchise with the highest winning percentage. Andrews coached six teams, four as a player/coach, and posted a 53-32-6 record in nine seasons.

John Levra never played pro football, but he's in his 11th season as a pro assistant coach. He began with the British Columbia Lions in 1980, then joined on to Bum Phillips' New Orleans Saints from 1981-85. Levra joined the Chicago Bears as defensive line coach when Vince Tobin, who he worked with in B.C., was named defensive coordinator in 1986.

Ron Freeman played linebacker in the United States Football League with the Pittsburgh Maulers and the Orlando Renegades from 1984-85.

Bob Tarrant, a split end, played in 1936 with both the NFL's New York Giants and the Boston Shamrocks of an early AFL.

Joe Murphy, who coached football and swimming at PSU from 1949-76, played briefly for the St. Louis Gunners in 1934.

While these six actually played or coached in the regular season, several others were drafted or signed as free agents and earned a chance to make the roster. Among them are Monte Weathers, current Gorilla head coach Chuck Broyles, Rex Garner, Richard Overton, Len Mansfield, Ted Stahura, Jerry Archer, Alan Spencer, Phil Vogrin and Albert Schmidt.



Babe's Drive-In

"Home of the Chubby
Cheeseburger"

New Pittsburg location:

924 N. Broadway

232-1390



Team Records

Most Victories in a Season

12, Pittsburg State, 1989

Most Consecutive Victories

27, Northeast, 1931-35

Most Defeats in a Season

11, Lincoln, 1976; Northwest, 1978; Lincoln, 1981

Most Consecutive Defeats

28, Lincoln, 1976-78

Most Points Scored

Game: 94, Southwest MO, 9-24-27 vs. Southwest Baptist
Season: 429, Pittsburg State, 1989

Most Touchdowns Scored

Game: 15, Southwest MO, 9-24-27 vs. Southwest Baptist
Season: 58, Pittsburg State, 1989

Most Conversions Kicked

Game: 9, Northwest, 9-22-73 vs. Peru State; Southwest MO, 11-13-76 vs. Lincoln; Northeast, 10-23-82 vs. Northwest; Northeast 11-6-82 vs. Lincoln
Season: 50, Northeast, 1985

Most Total First Downs

Game: 35, Northwest, 11-5-77 vs. Lincoln
Season: 272, Northeast, 1985

Most Total Offensive Plays

Game: 99, Northwest, 11-5-77 vs. Lincoln; Northeast 10-5-85 vs. Southeast
Season: 874, Northeast, 1985

Most Yards Total Offense

Game: 702, Pittsburg State, 10-14-89 vs. Central
Season: 5,185, Northeast, 1985

Most Yards Gained Rushing

Game: 568, Pittsburg State, 10-14-89 vs. Central
Season: 3,853, Pittsburg State, 1989

Most Touchdowns Rushing

Game: 8, Northeast, 11-12-60 vs. Missouri-Rolla
Season: 46, Pittsburg State, 1989

Most Pass Attempts

Game: 71, Northeast, 11-9-85 vs. Central State Ohio
Season: 516, Northeast, 1985

Most Pass Completions

Game: 37, Northeast, 11-20-82 vs. Mankato State
Season: 290, Northeast, 1985

Most Yards Gained Passing

Game: 472, Northeast, 11-20-82 vs. Mankato State
Season: 3,796, Northeast, 1985

Most Touchdowns Passing

Game: 6, Central, vs. Lincoln, 1987
Season: 32, Northeast, 1985

Individual Records

Most Points Scored

Game: 37, Louis Stark, Southwest MO 9-24-27 vs. Southwest Baptist
Season: 124, Dale Mills, Northeast, 1959
Career: 407, Dale Mills, Northeast, 1957-60

Most Touchdowns Scored

Game: 6, Louis Stark, Southwest MO, 9-24-27 vs. Southwest Baptist
Season: 20, Dale Mills, Northeast, 1958
Career: 64, Dale Mills, Northeast, 1957-60

Most Conversions Kicked

Game: 9, Steve Stokes, Northwest, 9-22-73 vs. Peru State; Jan Stahle, Southwest, 11-12-76 vs. Lincoln; Dave Austinson, Northeast, 10-23-82 vs. Northwest, 11-6-82 vs. Lincoln
Season: 50, Dave Austinson, Northeast, 1982
Career: 89, Jan Stahle, Southwest MO, 1976-78

Most Field Goals Kicked

Game: 6, Steve Huff, Central, 11-2-85 vs. Southeast
Season: 17, Mike Wood, Southeast, 1976
Career: 64, Mike Wood, Southeast, 1974-77

Most Points Scored by a Placekicker

Game: 19, Steve Huff, Central, 11-2-85 vs. Southeast
Season: 86, Dave Austinson, Northeast, 1982
Career: 259, Mike Wood, Southeast, 1974-77

Most Rushing Attempts

Game: 48, Terry Ryan, Missouri-Rolla, 11-18-78 vs. Central
Season: 329, Mike Harris, Northeast, 1978 Central, 1981-84

Most Touchdowns Passing

Game: 6, Jeff Phillips, Central, vs. Lincoln, 1987
Season: 32, Chris Hegg, Northeast, 1985
Career: 46, Jeff Phillips, Central, 1986-88

Most Pass Receptions

Game: 16, John Busby, Northeast, 10-13-84 vs. Missouri-Rolla
Season: 82, Russell Evans, Northeast, 1986
Career: 202, Rich Otte, Northeast, 1980-83

Most Yards Gained Receiving

Game: 248, Mike Berentes, Northeast, 11-7-70 vs. Southwest MO
Season: 1,167, Russell Evans, Northeast, 1986
Career: 2,898, Steve Hansley, Northwest, 1983-85

Most Touchdowns Receiving

Game: 4, Eric Holm, Northeast, 11-8-80 vs. Lincoln
Season: 11, Steve Hansley, Northwest, 1984; Larry Tisdale, Northeast, 1985
Career: 25, Steve Hansley, Northwest, 1983-85

Most Consecutive Games With a Pass Reception

Career: 38, Dan Anderson, Northwest, 1982-85 (Ties NCAA Division II record)

Most Pass Interceptions—Defense

Game: 5, Bruce Johnson, Lincoln, 10-5-74 vs. Kentucky State; Gary Evans, Northeast, 10-18-75 vs. Missouri-Rolla
Season: 13, Tom Thrower, Southeast, 1958
Career: 29, Bill Grantham, Missouri-Rolla, 1977-80

Most Offensive Plays

Game: 76, Chris Hegg, Northeast, 11-9-85 vs. Central State Ohio
Season: 594, Chris Hegg, Northeast, 1985 (New NCAA Division II record)
Career: 1,392, Scott Loveland, 1981-84

Most Yards Total Offense

Game: 443, Chris Hegg, Northeast, 11-19-85 vs. Central State Ohio
Season: 3,782, Chris Hegg, Northeast, 1985 (New NCAA Division II record)
Career: 6,216, Scott Loveland, 1981-84

Highest Punting Average

Game: 53.0, Bob Fletcher, Northeast, 10-20-79 vs. Northwest (minimum of four punts)
Season: 45.7, Pat Hogan, Southwest, 1965
Career: 41.9, Pat Hogan, Southwest, 1963-66

Most Touchdowns Rushing

Game: 5, Elliott Eley, Central, 10-29-88 vs. Northwest; Dale Mills, Northeast, 11-20-60 vs. Missouri-Rolla; Walt Smallwood, Southeast, 1968 vs. Central; Claude Arrick, Northwest, 11-16-74 vs. Missouri-Rolla
Season: 61, Dale Mills, Northeast, 1957-60

Longest Field Goal - 61, Dale Mills, Northeast, 1957-60

Longest Punt - Mike Miletich, Northeast, 10-22-88 vs. Central

Longest Pass Completion - 96, Calvin McDaniel to Chandler Williams Lincoln, 10-12-74 vs. Northwest

Longest Rushing Play - 97, Fred Tabron, Southwest MO, 11-14-70 vs. Rushing

Longest Pass Interception Return - 100, Bruce Johnson, Lincoln, 11-23-72 vs. Missouri-Rolla

Longest Kickoff Return - 105, Bill Green, Central, 1966 vs. Northwest

Longest Punt Return - 97, Frank Ricchi, Missouri-Rolla, 1949 vs. Northwest

All-Time Series Records

Opponent	First Met	Last Met	Total W-L-T
Adams (CO) State College	1988	1988	0-1-0
Angelo (TX) State University	1989	1989	0-1-0
University of Arkansas	1916	1936	0-3-0
Univ. of Arkansas-Monticello	1988	1988	1-0-0
Arkansas State University	1951	1989	1-2-0
Arkansas Tech University	1935	1986	4-4-2
Augustana (SD) College	1940	1941	2-0-0
Baker University	1920	1924	3-1-1
Bethany College	1917	1922	1-1-0
Benedictine College	1922	1961	13-8-1
Cameron (OK) University	1986	1987	0-2-0
University of Central Arkansas	1947	1985	0-3-0
Central Michigan University	1955	1955	0-1-0
Central Missouri State University	1916	1989	21-4-2
Central State (OK) University	1915	1968	2-3-1
College of Emporia	1910	1948	6-11-3
Doane College	1939	1939	1-0-0
Drury College	1912	1920	2-6-0
Eastern New Mexico St. University	1953	1973	1-1-0
Elon (NC) College	1981	1981	0-1-0
Emporia State University	1915	1988	39-28-2*
University of Evansville	1949	1949	0-1-0
Friends University	1913	1927	3-3-0
Fort Hays State University	1925	1988	36-17-8*
Haskell Institute	1920	1923	0-3-1
Hillsdale (MI) College	1957	1957	1-0-0
Hutchinson Naval Air Station	1945	1945	0-1-0
Independence C.C.	1939	1939	1-0-0
University of Kansas	1919	1919	0-1-0
Kansas City University	1915	1915	1-0-0
Kearney State College	1974	1988	7-8-0*
Langston University	1986	1986	1-0-0
Lincoln University	1981	1989	5-0-0
Linfield College	1961	1961	1-0-0
McPherson College	1940	1940	1-0-0
Midland Lutheran College	1916	1917	2-0-0
Missouri "B"	1937	1937	0-1-0
University of Missouri-Rolla	1914	1989	26-15-3
Missouri Southern State College	1970	1989	13-8-1*
Missouri Western State College	1968	1989	11-4-0*
Moorehead State University	1981	1981	1-0-0

Opponent	First Met	Last Met	Total W-L-T
Morningside College	1969	1969	1-0-0
University of Nebraska-Omaha	1959	1972	7-7-0
Nebraska "B"	1935	1935	1-0-0
Northeast Missouri St. University	1933	1989	4-14-1
Northeastern Oklahoma State Univ.	1912	1987	13-12-2
University of Northern Colorado	1970	1975	3-3-0
University of Northern Iowa	1940	1974	1-3-0
Northern State (SD) College	1961	1988	2-0-0
North Texas State University	1938	1938	0-1-0
Northwest Missouri St. University	1932	1989	11-8-0
Oklahoma City University	1938	1938	1-0-0
Oklahoma School of Mines	1921	1921	1-0-0
Olathe Naval Air Station	1944	1953	3-1-0
Ottawa University	1916	1927	6-1-4
Panhandle State University	1970	1970	0-1-0
Presbyterian College	1987	1987	1-0-0
Peru State College	1979	1979	1-0-0
Rockhurst College	1942	1946	3-1-0
St. Mary of the Plains College	1921	1921	1-0-0
Southeast Missouri State University	1989	1989	1-0-0
University of Southern Colorado	1963	1975	8-1-0
Southwest Baptist	1989	1989	1-0-0
Southwestern College	1911	1958	27-9-4
Southwest Missouri St. University	1909	1980	30-19-2
Southwestern Oklahoma St. Univ	1935	1950	2-0-0
Sterling College	1919	1937	3-0-0
Superior College	1938	1939	1-1-0
University of Toledo	1950	1950	0-1-0
University of Tulsa	1913	1917	1-2-1
Washburn University	1920	1989	43-18-1**
Wayne State College	1977	1988	9-3-0*
Western Kentucky University	1937	1938	0-2-0
Western New Mexico University	1970	1970	1-0-0
West Texas State University	1938	1939	0-1-1
Wichita State University	1919	1945	5-12-2*
William Jewell College	1943	1943	2-0-0
Univ. of Wisconsin-River Falls	1947	1949	1-1-0

*-Total includes one forfeiture.

** -Total includes two forfeitures.



Smith Scholarship Winners: The 1990 recipients of the Carnie and Cora Smith Scholarship are juniors Darren Dawson, Jamie Goodson (front) and Brian Pinamonti, and sophomore Troy Wilson (back). The scholarship winners, pictured here with Cora Smith, wife of former PSU coach Carnie Smith, have all achieved a minimum 3.0 grade point average. The Carnie and Cora Smith Scholarship Endowment was established in 1979 to benefit PSU football players who excel on both the field and in the classroom. Several hundred people have contributed to the endowment, which has benefitted nearly 50 PSU players during the past 12 years.

Coach by Coach Records (Includes All Games)

Coach	Years	Won	Lost	Tied	Pct.
Dennis Franchione	5	53	6	0	.898
Mike Mayerske	1	5	4	0	.556
Bruce Polen	2	13	6	0	.684
Ron Randleman	6	30	31	2	.492
Tom Lester	9	47	39	5	.544
Carnie Smith	18	116	52	6	.684
Charles H. Morgan	12	44	43	15	.505
Edward (Blue) Howell	8	35	30	6	.535
Garfield W. Weede	10	50	31	6	.609
R. O. Courtright	3	15	11	2	.571
John Fuhrer	7	22	21	2	.511
Albert McLeland	1	1	2	1	.375
TOTALS	82	431	276	45	.603

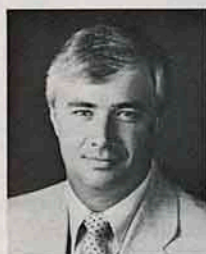

Franchione



Smith

Season by Season Records (Includes All Games)

Year	Coach	W	L	T	Points	Opp. Pts.
1989	Dennis Franchione	12	1	0	478	153
1988	Dennis Franchione	11	1	0	423	126
1987	Dennis Franchione	11	1	0	533	108
1986	Dennis Franchione	11	1	0	499	199
1985	Dennis Franchione	8	2	0	299	217
1984	Mike Mayerske	5	4	0	200	232
1983	Bruce Polen	6	4	0	228	227
1982	Bruce Polen	7	2	0	232	112
1981	Ron Randleman	10	2	0	332	131
1980	Ron Randleman	7	4	0	270	178
1979	Ron Randleman	8	3	0	320	190
1978	Ron Randleman	1	9	0	311	286
1977	Ron Randleman	1	8	1	176	280
1976	Ron Randleman	3	5	1	151	156
1975	Tom Lester	4	4	2	154	141
1974	Tom Lester	4	7	0	130	203
1973	Tom Lester	3	7	0	87	205
1972	Tom Lester	4	6	0	156	176
1971	Tom Lester	8	1	1	218	104
1970	Tom Lester	9	2	0	419	207
1969	Tom Lester	5	5	0	325	238
1968	Tom Lester	4	5	1	140	148
1967	Tom Lester	6	2	1	159	96
1966	Carnie Smith	7	2	0	197	189
1965	Carnie Smith	3	6	0	123	155
1964	Carnie Smith	4	5	0	124	169
1963	Carnie Smith	5	3	1	191	121

Year	Coach	W	L	T	Points	Opp. Pts.
1962	Carnie Smith	6	3	0	172	135
1961	Carnie Smith	11	0	0	339	46
1960	Carnie Smith	8	1	0	307	102
1959	Carnie Smith	6	3	0	178	119
1958	Carnie Smith	4	5	1	154	182
1957	Carnie Smith	11	0	0	347	78
1956	Carnie Smith	7	2	1	214	101
1955	Carnie Smith	7	3	0	150	117
1954	Carnie Smith	6	2	0	188	89
1953	Carnie Smith	6	3	1	138	107
1952	Carnie Smith	5	4	1	160	132
1951	Carnie Smith	7	3	0	201	79
1950	Carnie Smith	5	5	0	155	168
1949	Carnie Smith	8	2	1	289	145
1948	Charles H. Morgan	2	6	2	137	149
1947	Charles H. Morgan	2	7	1	71	126
1946	Charles H. Morgan	4	2	3	72	126
1945	Charles H. Morgan	2	2	2	68	110
1944	Charles H. Morgan	3	3	0	73	78
1943	Charles H. Morgan	6	0	0	165	27
1942	Charles H. Morgan	7	1	0	115	134
1941	Charles H. Morgan	5	2	3	97	64
1940	Charles H. Morgan	3	7	0	125	137
1939	Charles H. Morgan	3	4	2	95	87
1938	Charles H. Morgan	4	4	2	75	106
1937	Edward (Blue) Howell	2	7	0	66	132
1936	Charles H. Morgan	3	5	0	64	124
1935	Edward (Blue) Howell	6	3	0	87	38
1934	Edward (Blue) Howell	6	3	0	104	48
1933	Edward (Blue) Howell	4	3	2	87	41
1932	Edward (Blue) Howell	6	1	2	111	48
1931	Edward (Blue) Howell	4	5	0	103	89
1930	Edward (Blue) Howell	6	3	0	135	39
1929	Edward (Blue) Howell	1	5	2	36	60
1928	Garfield W. Weede	0	7	0	13	113
1927	Garfield W. Weede	6	2	0	161	46
1926	Garfield W. Weede	3	6	0	56	70
1925	Garfield W. Weede	6	2	1	159	37
1924	Garfield W. Weede	7	0	1	111	16
1923	Garfield W. Weede	3	3	1	51	85
1922	Garfield W. Weede	4	5	0	79	81
1921	Garfield W. Weede	7	2	1	154	76
1920	Garfield W. Weede	7	2	1	99	65
1919	Garfield W. Weede	7	2	1	141	76
1918	John Fuhrer	3	1	0	97	20
1917	R. O. Courtright	4	3	2	84	92
1916	R. O. Courtright	7	3	0	163	120
1915	R. O. Courtright	4	5	0	90	155
1914	John Fuhrer	1	7	0	29	351
1913	John Fuhrer	2	2	1	134	87
1912	John Fuhrer	4	3	0	311	111
1911	John Fuhrer	6	4	0	132	71
1910	John Fuhrer	5	3	0	75	178
1909	John Fuhrer	1	1	1	21	21
1908	Albert McLeland	1	2	1	2	11

PSU All-Time Scores

1904 (Had team, but no results
or scores exist.)
1908 (1-2-1, no scores exist.)
1909 (1-1-1, no scores exist.)

1910 (5-3-0)
Springfield College 6-0
College of Emporia 0-107

1911 (6-4-0)
Springfield College 5-0
College of Emporia 0-50
Southwestern College 2-7

1912 (4-3-0)
Springfield College 152-0
Northeastern Okla. State 69-7
College of Emporia 0-71
Drury College 0-14
Southwestern College 6-7

1913 (2-2-1)
Tulsa University 32-25
Friends University 0-26
Drury 13-27
Southwestern 6-6

1914 (1-7-0)
Tulsa 0-63
Fairmount College 0-55
Drury 0-6
Missouri Mines 0-104
Friends 0-43
Southwestern 0-36
Drury 0-43

1915 (4-5-0)
Fairmount 7-0
Drury 21-15
Missouri Mines 0-41
KSTC-Emporia 0-28
Central St. (OK) Univ. 0-14
Kansas City Univ. 44-19
Drury 13-25

1916 (7-3-0)
Tulsa 3-49
Univ. of Arkansas 20-34
Springfield College 22-2
KSTC-Emporia 7-14
Warrensburg (MO) Normal* 12-0
Central State 7-0
Drury 21-0
Midland Lutheran (NE) 33-0
Ottawa University 6-0
Southwestern 27-21

1917 (4-3-2)
Tulsa 0-0
KSTC-Emporia 0-24
Warrensburg Normal 33-10
Bethany College 0-17
Friends 13-3
Drury 6-16
Ottawa 12-12
Midland Lutheran (NE) 6-0
Southwestern 13-6

1918 (3-1-0)
Springfield 7-14
Ottawa 6-0
(records incomplete)

1919 (7-2-1)
Fairmount 35-0
Springfield 14-0
KSTC-Emporia 13-0
Warrensburg Normal 14-0
Friends 7-6
Cooper College* 36-6
Drury 7-12
University of Kansas 0-42
Ottawa 0-0
Southwestern 13-10

1920 (7-2-1)
Fairmount 6-14*
Haskell 14-14
Springfield 14-7
KSTC-Emporia 15-19*
Warrensburg (MO) Normal 7-9
Baker 7-0
Drury 20-12
Ottawa 7-0
Friends 0-21
Washburn 0-7*
Southwestern 28-0
*-later forfeited to PSU.

1921 (7-2-1)
Haskell 0-14
Washburn 21-7
KSTC-Emporia 7-27
Baker 0-0
College of Emporia 14-10
Ottawa 7-0
St. Mary of the Plains 13-7
Oklahoma Mines 42-0
NE Oklahoma State 40-0
Southwestern 14-0

1922 (4-5-0)
Haskell 7-25
Washburn 6-0
KSTC-Emporia 0-23
Baker 0-6
Bethany College 19-0
College of Emporia 0-14
St. Benedict's College 28-0
Southwestern 13-6

1923 (3-3-1)
Haskell 0-34
Washburn 10-0
KSTC-Emporia 0-9
Baker 7-0
Ottawa 0-0
College of Emporia 0-35
Southwestern 7-7
St. Benedict's 33-0

*1924 (7-0-1)
Washburn 20-0
Northeastern OK State 20-0
KSTC-Emporia 21-7
Warrensburg Teachers 6-0
Baker 6-0
Friends 12-2
College of Emporia 26-7
Ottawa 0-0
*-Kansas Conference champions

1925 (6-2-1)
KSTC-Hays 6-0
KSTC-Emporia 7-17

Bethel 46-0
Central State (OK) 6-6
Friends 6-2
College of Emporia 7-12
Sterling College 28-0
Ottawa 12-0

1926 (3-6-0)
Wichita University 0-14
KSTC-Hays 7-0
KSTC-Emporia 3-21
Central State (OK) 7-10
Bethany 0-3
College of Emporia 0-6
St. Benedict's 30-7
Ottawa 2-9

1927 (6-2-0)
Wichita University 6-0
Oklahoma State 14-0
KSTC-Hays 13-7
KSTC-Emporia 0-13
Friends 33-0
College of Emporia 0-20
St. Benedict's 58-0
Ottawa 31-6

1928 (0-7-0)
Wichita 6-9
Washburn 0-12
Northeastern Okla. State 0-7
KSTC-Hays 0-6
KSTC-Emporia 6-40
College of Emporia 0-20
Southwestern 0-19

1929 (1-5-2)
Wichita 0-0
Washburn 0-12
Springfield Teachers 10-13
NE Oklahoma State 7-13
KSTC-Hays 12-0
KSTC-Emporia 0-19
College of Emporia 0-0
Southwestern 0-3

1930 (6-3-0)
Wichita 0-6
Washburn 7-13
Springfield Teachers 26-6
Northeastern Okla. State 18-0
KSTC-Hays 13-0
KSTC-Emporia 0-6
College of Emporia 27-7
St. Benedict's 25-2
Southwestern 20-0

1931 (4-5-0)
Wichita 6-9
Washburn 0-15
Springfield Teachers 20-0
Missouri Mines 7-19
Fort Hays State College 13-6
KSTC-Emporia 13-14
College of Emporia 31-12
Kansas State University 7-26
Southwestern 6-0

1932 (6-1-2)
Wichita 12-0
Washburn 0-15
Springfield Teachers 0-0

Missouri Mines 13-0
Fort Hays State 13-0
KSTC-Emporia 19-13
College of Emporia 15-2
Northwest Missouri State 25-0
Southwestern 7-7

1933 (4-3-2)
Washburn 0-6
Southwestern 14-2
Wichita 0-7
Fort Hays State 0-0
KSTC-Emporia 21-0
College of Emporia 0-0
Northwest Missouri St. 32-6
Northeast Missouri St. 0-7

1934 (6-3-0)
Missouri Mines 19-0
Northeastern Okla. State 25-0
Washburn 18-13
Northeast Missouri State 7-13
Southwestern 7-9
Wichita 12-7
Fort Hays State 19-0
KSTC-Emporia 0-7
Northwest Missouri State 7-0

*1935 (6-3-0)
University of Arkansas 0-12
Arkansas Tech Univ. 0-7
Nebraska "B" 20-0
Wichita 6-7
NE Oklahoma State 6-0
Fort Hays State 21-0
KSTC-Emporia 7-6
Southwestern 20-6
*-Tied for CIC championship with
Wichita and Fort Hays State.

1936 (3-5-0)
University of Arkansas 0-53
Arkansas Tech 0-21
Northeast Missouri State 0-14
College of Emporia 0-6
Southwestern 31-0
Wichita 7-0
Fort Hays State 0-23
KSTC-Emporia 26-7

1937 (2-7-0)
Western Kentucky 0-6
Arkansas Tech 0-30
Missouri "B" 0-6
College of Emporia 0-6
Fort Hays State 7-12
Wichita 0-33
Sterling 22-2
Southwestern 26-6
KSTC-Emporia 14-33

1938 (4-4-2)
Western Kentucky 0-34
Superior (MI) College* 7-0
Arkansas Tech 0-0
Wichita 0-12
Southwestern 25-0
Oklahoma City University 6-0
West Texas State 13-13
Fort Hays State 6-19
KSTC-Emporia 17-0
North Texas State 0-28

PSU All-Time Scores

79

1939 (3-4-2)

Doane (NE) College	20-6
Superior	0-10
Arkansas Tech	13-25
Fort Hays State	7-7
Wichita	0-0
West Texas State	0-7
St. Benedict's	7-0
Southwestern	48-12
KSTC-Emporia	0-20
Independence (KS) CC	6-0

1940 (3-7-0)

Augustana (SD) College	13-6
Central Missouri State	0-20
Southwest Missouri State	0-34
Southwestern	33-0
Wichita	6-12
St. Benedict's	14-26
McPherson College	40-0
Fort Hays State	0-6
KSTC-Emporia	7-20
Northern Iowa	6-13

*1941 (5-2-3)

NE Oklahoma State	13-13
Central Missouri State	0-0
Southwest Missouri State	0-7
Southwestern	7-0
Augustana	13-7
Fort Hays State	26-0
KSTC-Emporia	13-0
Washburn	7-7
St. Benedict's	0-7
Northern Iowa	12-6
*-CIC champions	

*1942 (7-1-0)

Central Missouri State	32-6
Southwest Missouri State	19-13
Washburn	19-0
Rockhurst College	0-7
Southwestern	13-0
St. Benedict's	6-0
Fort Hays State	13-6
KSTC-Emporia	13-0
*-CIC champions.	

*1943 (6-0-0)

Central Missouri State	20-0
Washburn	39-0
Washburn	27-7
Wm. Jewell College	13-0
Missouri Mines	34-14
Wm. Jewell College	32-6
*-CIC champions	

1944 (3-3-0)

Northwest Missouri State	13-26
Olathe Naval Air Station	0-6
Washburn	26-6
Rockhurst	13-0
Northwest Missouri State	2-33
Central Missouri State	19-7

1945 (2-2-2)

SW Missouri State	0-0
Hutchinson Naval	0-39
Central Missouri State	19-7
Rockhurst	18-12
SW Missouri State	12-12
Wichita	19-40

1946 (4-2-3)

Northeast Missouri State	0-14
College of Emporia	0-7
Southwest Missouri State	21-0
Fort Hays State	0-0
Washburn	7-12
Southwestern	7-6
St. Benedict's	7-7
KSTC-Emporia	0-21
Rockhurst	25-8
Central Missouri State	12-0
Missouri Mines	0-0

1947 (2-7-1)

NE Missouri State	6-12
College of Emporia	21-0
SW Missouri State	0-21
Fort Hays State	0-0
Washburn	12-13
Southwestern	0-7
St. Benedict's	19-6
Wisconsin-River Falls	6-19
Central Arkansas	0-20
KSTC-Emporia	7-28

1948 (2-6-2)

Northeast Missouri State	12-12
Washburn	7-25
Southwestern	13-27
Northeastern Okla. State	44-13
Central Arkansas	12-16
College of Emporia	7-7
Southwest Missouri State	0-13
Fort Hays State	7-27
St. Benedict's	28-0
KSTC-Emporia	7-9

*1949 (8-2-1)

Missouri Mines	27-7
Wisc.-River Falls	34-0
SW Missouri State	27-14
Fort Hays State	26-7
Washburn	19-27
Southwestern	21-12
St. Benedict's	41-7
KSTC-Emporia	27-7
Univ. of Evansville	7-38
Arkansas Tech	20-20
Rockhurst	46-6
*-tied for CIC championship with Washburn	

1950 (5-5-0)

Missouri Mines	6-27
University of Toledo	14-32
Southwest Missouri State	7-20
Fort Hays State	6-0
Washburn	39-6
Southwestern	14-0
St. Benedict's	7-6
KSTC-Emporia	0-46
Southwestern Okla. State	40-0
SHRINE BOWL	
Central Missouri State	21-32

*1951 (7-3-0)

Missouri Mines	20-0
Olathe Naval Air	34-0
SW Missouri State	28-0
Fort Hays State	3-0
Washburn	23-0
Southwestern	55-0
St. Benedict's	25-6
KSTC-Emporia	0-7
Arkansas State	0-35
NE Oklahoma State	13-31
* Tied for CSIC Championship with KSTC-Emporia	

1952 (5-4-1)

Olathe Naval Air Station	27-6
Missouri Mines	7-0
Southwest Missouri State	14-0
Fort Hays State	7-7
Washburn	17-7
Southwestern	28-0
St. Benedict's	13-18
KSTC-Emporia	21-26
Arkansas State	7-26
Northeastern Okla. State	20-42

1953 (6-3-1)

Olathe Naval Air	27-6
Missouri Mines	25-6
SW Missouri State	6-0
Fort Hays State	12-12
Washburn	13-36
Southwestern	12-6
St. Benedict's	6-13
KSTC-Emporia	19-6
E. New Mexico State	19-7

1954 (6-2-0)

Missouri Mines	35-14
Central Missouri State	33-13
St. Benedict's	14-7
Fort Hays State	7-22
Washburn	12-13
KSTC-Emporia	20-7
Southwestern	40-13
Northeastern Okla. State	28-0

*1955 (7-3-0)

Central Michigan Univ.	0-33
Missouri Mines	33-14
Central Missouri State	7-6
NE Missouri State	13-20
St. Benedict's	38-7
Fort Hays State	13-7
Washburn	12-7
Emporia State	7-0
Southwestern	21-0
NE Oklahoma State	7-13
*-CIC champions	

1956 (7-2-1)

Missouri Mines	13-0
Southwest Missouri State	19-7
Northeast Missouri State	46-18
St. Benedict's	6-26
Washburn	27-0
Fort Hays State	27-6
Emporia State	35-0
Southwestern	7-7
Northeastern Okla. State	6-31
Central Missouri State	28-6

*1957 (11-0-0)

NE Missouri State	40-14
SW Missouri State	13-0
Central Missouri State	31-0
Missouri Mines	14-6
St. Benedict's	17-13
Fort Hays State	54-0
Washburn	21-6
Emporia State	46-0
Southwestern	64-7
NE Oklahoma State	20-7
HOLIDAY BOWL	
Hillsdale (MI) College	27-26
*-CIC, NAIA National Champions	

1958 (4-5-1)

NE Missouri State	21-12
SW Missouri State	6-7
Central Missouri State	19-19
Missouri Mines	21-22
St. Benedict's	19-26
Fort Hays State	7-16
Washburn	13-7
Emporia State	20-14
Southwestern	25-19
Northeastern Okla. State	3-40

1959 (6-3-0)

SW Missouri State	18-7
Central Missouri State	26-27
Missouri Mines	7-20
St. Benedict's	12-13
Fort Hays State	14-12
Washburn	26-6
Emporia State	20-6
Omaha University	21-14
NE Oklahoma State	34-14

1960 (8-1-0)

SW Missouri State	6-0
Central Missouri State	39-21
Missouri Mines	52-6
Northwest Missouri State	38-7
St. Benedict's	19-41
Fort Hays State	44-7
Washburn	27-6
Emporia State	50-0
Omaha	32-14

*1961 (11-0-0)

SW Missouri State	21-0
Central Missouri State	47-0
Missouri Mines	20-0
NW Missouri State	35-0
St. Benedict's	26-0
Fort Hays State	41-7
Washburn	40-0
Emporia State	15-0
Omaha	34-18
NAIA PLAYOFFS	
Northern St. (SD) Univ.	28-14
CAMELLIA BOWL	
Linfield (OR) College	12-7
*-CIC, NAIA National Champions	

PSU All-Time Scores

1962 (6-3-0)		Southwest Missouri State	27-20	1974 (4-7-0)		BOOT HILL BOWL	
SW Missouri State	14-7	Omaha	7-14	Northern Iowa	22-31	Peru State (NE) College	43-14
Central Missouri State	16-0	Washburn	14-0	Northwest Missouri State	0-13	*-Tied for CSIC championship with	
Missouri Mines	28-6	Emporia State	27-27	Southwest Missouri State	3-26	Kearney State	
NE Missouri State	12-34	Fort Hays State	19-13	Missouri-Rolla	12-14		
St. Benedict's	34-14	Missouri Southern	14-3	Kearney State College	0-20	1980 (7-4-0)	
Fort Hays State	20-25	Northeastern Okla. State	7-14	Emporia State	10-6	NW Missouri State	33-7
Washburn	27-0			Fort Hays State	21-7	SW Missouri State	7-0
Emporia State	21-14	1969 (5-5-0)		Missouri Southern	13-24	Missouri-Rolla	10-14
Omaha	0-35	Morningside College	50-29	Northern Colorado	3-28	Missouri Southern	28-21
		Southern Colorado	21-17	Southern Colorado	31-20	Washburn	36-38
1963 (5-3-1)		NE Missouri State	13-14	Washburn	15-14	Fort Hays State	21-17
SW Missouri State	0-21	SW Missouri State	36-14			Wayne State	37-7
Central Missouri State	7-0	Omaha	14-25	1975 (4-4-2)		Kearney State	9-26
Missouri Mines	35-6	Washburn	17-19	NW Missouri State	14-28	Missouri Western	40-14
NE Missouri State	20-25	Emporia State	21-34	SW Missouri State	8-21	Emporia State	32-13
S. Colorado State	46-0	Fort Hays State	41-18	Missouri-Rolla	20-20	MOILA SHRINE CLASSIC	
Fort Hays State	42-12	Missouri Southern	61-20	Kearney State	27-13	NE Missouri State	14-17
Washburn	21-20	NE Oklahoma State	21-48	Emporia State	10-0		
Emporia State	0-0			Fort Hays State	13-19	*1981 (10-2-0)	
Omaha	20-37	*1970 (9-2-0)		Missouri Southern	10-10	NW Missouri State	6-9
1964 (4-5-0)		Panhandle State Univ.	40-55	Northern Colorado	6-7	Lincoln University	47-6
Central Missouri State	21-7	Missouri Western	63-14	Southern Colorado	26-7	Missouri-Rolla	28-12
Missouri-Rolla	24-0	SW Missouri State	56-13	Washburn	20-16	Emporia State	14-7
Northeast Missouri State	16-40	Fort Hays State	20-28			Missouri Southern	34-7
Southwest Missouri State	0-13	Missouri Southern	33-26	1976 (3-5-1)		Washburn	35-12
Omaha	14-6	Univ. of Northern Colo	34-14	NW Missouri State	0-24	Fort Hays State	57-32
Washburn	7-14	Southern Colorado	34-9	SW Missouri State	10-6	Wayne State	26-0
Emporia State	35-10	Washburn	13-7	Missouri-Rolla	7-7	Kearney State	46-24
Fort Hays State	7-40	Nebraska-Omaha	29-21	Washburn	16-28	Missouri Western	25-6
Northeastern Okla. State	0-39	Emporia State	45-14	Missouri Southern	20-24	NAIA PLAYOFFS	
		Western New Mexico State	52-6	Emporia State	40-27	Moorhead (MN) State	14-13
1965 (3-6-0)		*-RMAC champions.		Fort Hays State	19-20	NAIA CHAMPIONSHIP GAME	
Central Missouri State	23-6	*1971 (8-1-1)		Emporia State	30-0	Elon (NC)	0-3
Missouri-Rolla	7-19	Missouri Western	33-0	Kearney State	9-20	*-CSIC champions;	
NE Missouri State	19-20	Missouri-Rolla	20-0			NAIA National Runner-up	
SW Missouri State	0-13	SW Missouri State	10-7	1977 (1-8-1)			
Omaha	7-27	Fort Hays State	14-14	NW Missouri State	14-28	*1982 (7-2-0)	
Washburn	20-7	Missouri Southern	21-7	SW Missouri State	7-16	Lincoln	43-0
Emporia State	33-14	Northern Colorado	6-28	Missouri-Rolla	14-16	Missouri-Rolla	9-21
Fort Hays State	7-21	Southern Colorado	26-24	Kearney State	3-49	Emporia State	14-7
NE Oklahoma State	7-28	Washburn	27-0	Missouri Western	14-26	Missouri Southern	35-15
		Nebraska-Omaha	20-14	Fort Hays State	29-29	Washburn	38-14
*1966 (7-2-0)		Emporia State	41-40	Wayne State College	7-30	Fort Hays State	37-15
Central Missouri State	20-18	*-RMAC champions		Washburn	21-28	Wayne State	28-7
Missouri-Rolla	35-23	1972 (4-6-0)		Emporia State	48-25	Kearney State	0-13
Northeast Missouri State	14-49	Western Colorado	29-14	Missouri Southern	19-34	Missouri Western	28-20
Southwest Missouri State	7-6	Missouri-Rolla	21-7			*-Tied for CSIC championship with	
Omaha	21-7	Southwest Missouri State	20-37	1978 (1-9-0)		Kearney State	
Washburn	24-20	Emporia State	14-21	NW Missouri State	30-20		
Emporia State	20-27	Fort Hays State	14-28	SW Missouri State	15-44	1983 (6-4-0)	
Fort Hays State	21-12	Missouri Southern	6-21	Missouri-Rolla	21-38	Arkansas Tech	17-14
Northeastern Okla. State	35-27	Northern Colorado	16-14	Kearney State	14-2*	NW Missouri State	28-7
-Tied for CIC championship		Southern Colorado	3-25	Missouri Western	45-20	Missouri-Rolla	14-17
with Fort Hays State.		Washburn	21-7	Fort Hays State	30-35	Missouri Southern	13-21
1967 (6-2-1)		Nebraska-Omaha	0-3	Wayne State	37-25*	Washburn	29-21
Central State (OK)	14-13			Washburn	27-14*	Fort Hays State	29-25
Missouri-Rolla	14-7	1973 (3-7-0)		Emporia State	44-14*	Wayne State	34-20
NE Missouri State	13-14	Univ. of No. Iowa	0-13	Missouri Southern	50-34*	Kearney State	13-27
SW Missouri State	7-0	NW Missouri State	10-14	*-Forfeited games.		Missouri Western	14-61
Omaha	25-29	SW Missouri State	14-13			Emporia State	37-14
Washburn	38-12	Emporia State	0-30	1979 (8-3-0)			
Emporia State	27-7	Fort Hays State	14-26	NW Missouri State	21-14	1984 (5-4-0)	
Fort Hays State	13-7	Missouri Southern	2-13	SW Missouri State	37-41	Arkansas Tech	20-0
NE Oklahoma State	7-7	Northern Colorado	3-27	Missouri-Rolla	10-24	Missouri-Rolla	14-62
		Southern Colorado	20-17	Missouri Southern	23-3	Missouri Southern	21-30
1968 (4-5-1)		Washburn	21-14	Washburn	46-14	Washburn	21-20
Central State	3-29	E. New Mexico State	3-38	Fort Hays State	27-26	Fort Hays State	20-13
Southern Colorado	7-10			Wayne State	35-7	Wayne State	16-34
Northeast Missouri State	15-18			Kearney State	17-36	Kearney State	10-9
				Missouri Western	45-13	Missouri Western	34-42
				Emporia State	16-0	Emporia State	44-22

*1985 (8-2-0)
Arkansas Tech 24-13
Missouri-Rolla 14-13
Emporia State 9-41
Missouri Southern 30-3
Washburn 35-18
Fort Hays State 54-46
Wayne State 50-29
Kearney State 21-7
Missouri Western 40-15
NAIA PLAYOFFS
Central Arkansas 22-32
* CSIC Champions

*1986 (11-1-0)
Arkansas Tech 57-37
Missouri-Rolla 37-14
Emporia State 59-27
Missouri Southern 48-7
Washburn 21-7
Fort Hays State 45-14
Wayne State 38-7
Kearney State 27-23
Missouri Western 38-16
Langston 65-6
NAIA PLAYOFFS
Washburn 58-24
Cameron 6-17
*CSIC champions.

*1987 (11-1-0)
Lincoln University 59-7
Missouri-Rolla 31-7
Missouri Southern 34-6
Kearney State 31-10
Missouri Western 52-9
Fort Hays State 62-13
Wayne State 76-6
Washburn 44-0

Emporia State 35-9
NAIA PLAYOFFS
Northeastern State (OK) 57-0
Presbyterian (SC) 42-21
Cameron 10-20
*-CSIC champions

*1988 (11-1-0)
Lincoln University 49-6
Missouri-Rolla 31-0
Missouri Southern 28-6
Kearney State 42-21
Missouri Western 42-14
Fort Hays State 61-17
Wayne State 55-3
Washburn 23-14
Emporia State 21-11
NAIA PLAYOFFS
Northern State (SD) 38-14
Ark.-Monticello 23-7
Adams State (CO) 10-13
*-CSIC champions

*1989 (12-1-0)
NE Missouri State 43-0
Missouri Western 42-21
Southwest Baptist 27-24
Lincoln University 15-3
SE Missouri State 47-26
NW Missouri State 27-13
Central Missouri State 60-5
Missouri-Rolla 42-14
Washburn 61-0
Arkansas State 34-13
Missouri Southern 31-3
NCAA DIVISION II PLAYOFFS
NW Missouri State 28-7
Angelo State (TX) 21-24
*-MIAA champions

PSU Football Conference Championships

YEAR	CONFERENCE
1989	MIAA*
1988	CSIC**
1987	CSIC
1986	CSIC
1985	CSIC
1982	CSIC (tied with Kearney State)
1981	CSIC
1979	CSIC (tied with Kearney State)
1970	RMAC***
1971	RMAC
1966	CIC**** (tied with Fort Hays State)
1961	CIC
1957	CIC
1955	CIC
1951	CIC (tied with KSTC-Emporia)
1949	CIC (tied with Washburn)
1943	CIC
1942	CIC
1941	CIC
1935	CIC (tied with Wichita, Fort Hays State)
1924	Kansas Conference

* Missouri Intercollegiate Athletic Association
** Central States Intercollegiate Conference
*** Rocky Mountain Athletic Conference
**** Central Intercollegiate Conference



"The Voice of the Gorillas"



KKOW play-by-play announcer Tom Van Hoy (left) and field man Tom McNally (right) will call Gorilla Football games in 1990.

For the fourth straight year, all Pittsburg State home and away football games can be heard live on KKOW Radio, 860 on the AM dial. KKOW and Pittsburg State are in the second year of a three-year agreement which makes the radio station the official "Voice of Gorilla Football" through the 1991 season.

In addition to carrying all PSU football games, KKOW also will broadcast all of PSU's men's basketball games live, and carry six women's basketball games during the 1990-91 campaign as well. KKOW's nightly sports show will also feature each Gorilla team.

Veteran sportscaster Tom Van Hoy returns to the Pitt State broadcast booth this year. Van Hoy was the play-by-play man for Gorilla football and basketball from 1977-81, and he also broadcast PSU basketball during the '84-85 and '86-87 campaigns. Van Hoy has hosted a variety of sports shows during his broadcast career, including KKOW's nightly sports call-in show. Lynn Meredith, former defensive coordinator at PSU and currently the general manager at KKOW, is pencilled in to do color commentary this year, while Tom McNally will once again provide updates from the sidelines during games.

The pre-game show, featuring interviews with PSU players and both coaches, begins one half-hour before kickoff each game.

KOAM-TV Channel 7

"Home of the Chuck Broyles Show"

For the third year in a row, KOAM-TV Channel 7 will telecast the Pittsburg State Coach's Show, a weekly half-hour television program featuring previews, reviews and feature stories on Pitt State Football.

The "Chuck Broyles Show" will premier this fall, feature the Gorillas new head coach.

KOAM-TV sports director Darren Prather will serve as host of the television show once again this year, with sports reporter Jay Radzavicz providing weekly features.

Prather, a graduate of Southwest Missouri State University, has worked at KOAM Sports for the past seven years, serving as sports director for the past five. Radzavicz has been with the TV station for nearly two years. The coach's show has received several awards during the past two years. In 1989, the Association of News Broadcasters of Kansas recognized the program for a segment entitled "48 Hours to Gametime" which previewed the preparation by players and coaches leading up to kickoff.

The show will air each Friday night and early Saturday afternoon during the season. Please check your local listings for exact time and channel. The pre-season show was telecast in primetime for the second straight year.



PSU Head Coach Chuck Broyles (left) and host Darren Prather (right) share a laugh in the PSU Football Office.



The Pittsburg State University "Pride of the Plains Marching Band" will perform at halftime of all of Pittsburg State's home football games once again this year.

Under the leadership of first-year director, James Tapia, the band will carry on the fine musical tradition that has become a part of Gorilla football. Tapia comes to PSU from the University of Texas, where he was an assistant conductor and teaching assistant

The Pride of Plains Marching Band took the field sporting new cadet-style uniforms last year that were designed by former director Dr. Corcoran. The new uniforms feature a cadet-style white coat and cap, gold wrist gauntlets and a cape with red on the outside and a gold lining.

We're are sure you are going to enjoy the 1990 version of the Pride of the Plains Marching Band!

Courtesy Cars

Two Pittsburg-area automobile dealers, Pittsburg Ford and Huebner Motors, provide courtesy cars to coaches in the Pitt State athletic department. Because the cars are used primarily for recruiting purposes, the automobile dealers play a vital role in the success of our teams and their generosity is greatly appreciated.



Jim Huebner (left) of Huebner Motors, Inc., and PSU Head Women's Basketball Coach Steve High are pictured above with High's Oldsmobile from Huebner Motors.



Head Football Coach Chuck Broyles and Head Basketball Coach Dennis Hill are pictured above with their Ford courtesy cars along with Gary Kratz (far left) and Charley O'Malley (far right) of Pittsburg Ford.

PSU Athletic Hall of Fame

Twenty-one former Pittsburg State University coaches and student-athletes have been enshrined in the Pittsburg State Athletic Hall of Fame during the past two years.

Five new members will join the Hall as PSU's third class of inductees during Homecoming ceremonies on October 13. Six members were inducted to the PSU Hall of Fame in 1989, after a group of 15 charter members received the honor the previous fall.

"Pittsburg State has a long history of a very strong inter-collegiate athletic program," said PSU President Donald W. Wilson. "We are proud of the accomplishments that these individuals have made to that strong tradition, and they will be honored from now on as members of our Hall of Fame."

A six-person selection committee composed of alumni and current athletic staff members evaluates the merits of the candidates who have been nominated for this distinction. The committee will select a new class each fall, with an induction ceremony scheduled as part of PSU's Homecoming festivities.

The Hall of Fame is located in the south hallway on the first floor of the Weede Physical Education Building, where the photos of the inductees hang along with a mural honoring PSU's national championship football teams.

PSU ATHLETIC HALL OF FAME

Coaches

- *John Lance, PSU Basketball Coach, 1922-63
- *Garfield W. Weede, Athletic Director/Track Coach, 1919-51
- *Carnie Smith, Football Coach, 1949-1966
- Prentice Everett Gudgen, Track Coach/Administrator, 1938-75

Track & Field

- *Elton Brown, Distance Runner, 1929-34
- *Oliver Wendell Davis, Quarter-miler, 1930's
- *Kermit King, Long Jumper, 1936-37
- *Lawrence Blanton Swisher, Sprinter, 1930-33
- Delbert Waymen White, Thrower and Decathlete, 1931-34

Basketball

- *Jim Croust, 1962-66
- *Bruce Dean Palmer, 1952-56
- *Ernest John Schmidt, 1929-33
- Francis "Arkie" Hoffman, 1924-28

Football

- *Glen Merlin Browne, 1930-32, 1935
- *Thomas Arthur Lester, 1948-51
- *Eldon V. Danenhauer, 1956, 1958-59
- *Ted Stahura, 1955-58
- *Phil Vogrin, 1959-62
- Leonard Leroy Mansfield, 1954-58
- Gary William Snadon, 1958-62
- Thomas Henry Spiewak, 1961-63

Teams

- *1957 and 1961 NAIA National Championship Football Teams

* Denotes Charter Member, Class of 1988

Brandenburg Field/Carnie Smith Stadium



The Pittsburg State University football stadium and field, now known as Brandenburg Field/Carnie Smith Stadium, was built in 1923 with volunteer labor and money donated by students, alumni, faculty and citizens of Pittsburg.

The facility was first named in honor of William Aaron Brandenburg, the first president of the University. In 1987, the University announced that the field would continue to bear the name of PSU's first president, but the stadium would now be called Carnie Smith Stadium in honor of the legendary PSU football coach who led the Gorillas to two NAIA national championships (1957 and 1961) and six conference titles during his tenure from 1949 to 1966.

During the past three years, Brandenburg Field/Carnie Smith Stadium has undergone over a million dollars worth of renovations, making the stadium one of the finest small college athletic facilities in the nation. The state-of-the-art August and Helen Rua Press Box was completed in time for the 1989 football season, and PSU hosted its first outdoor track meet on the new polyurethane Prentice Gudgen Track last spring. Other parts of the major renovation project included the installation of an electronic message center and scoreboard, a new sound system, new lights, comfortable seating mounted in the bleachers, as well as a new bermuda grass playing surface.

Construction of the facility began with volunteer labor during the summer of 1923, after a successful fund drive raised the necessary \$100,000 to build the stadium. To ensure the stadium would be built in time for the 1924 season, PSU faculty members were required to contribute up to eight hours of labor per week.

On October 11, 1924, the first varsity football game was played between PSU (known as Kansas State Teachers College) and Baker University in front of approximately 4,000 fans. The Gorillas didn't disappoint the many people who worked so hard to build the new facility, earning a 6-0 victory over Baker.

The west stands of the stadium seat 3,600 spectators, and the east stands, added in 1940, seat an additional 2,000 people. The stadium is architecturally notable for the concrete relief over the front entrance, which was sculpted by PSU alumnus Waylande Gregory.

KSN-TV 16

Jock's Nitch/First State Bank

\$1600 Kicking Contest



**first State Bank
and Trust Co.**

5th and Broadway / Drive-In at 4th and Walnut
Pittsburg, Kansas 66762 Member FDIC



Contest Rules

- Two individuals will participate in the halftime kicking contest at each PSU home game. Participants will be chosen by displaying an official PSU Football Game Program bearing a special mark on this page. The special mark and additional contest information will be announced over the public address system prior to halftime.

- In order to win cash prizes, participants must successfully kick a field goal through the goal post uprights. Use of a kicking tee or holder is allowed. All contest judges decisions on kicks are final.

- Pittsburg State University or any of the contest sponsors are not responsible for injury incurred as a result of participation.

- Participants can choose the distance of the kick they wish to attempt, but each participant is limited to just one kick. Cash prizes for successful kicks are determined by the length of the kick.

10 yard line and beyond: \$ 50	30 yard line and beyond: \$200
20 yard line and beyond: \$100	40 yard line and beyond: \$300
50 yard line and beyond: \$500	

Consolation prizes will be awarded for participation each.

- Participation in the contest will terminate any potential NCAA athletic eligibility. If unsure of this rule, discuss with judges before participation.



"Where the Gorillas go to ROCK!"



Featuring Fine Mexican Cuisine, Margaritas,
and a Variety of Domestic and Imported Beers

- Daily Lunch Specials
- All Major Credit Cards Accepted

Hours: Monday - Thursday 11 a.m. to 9 p.m.
Friday and Saturday 11 a.m. to 10 p.m.

Kitchen & Loft Open Late After PSU Home Games

209 North Broadway

231-2315



Catch all the action of the 1990 Pitt State
Football Season **LIVE** on KKOW 86 AM

Pre-game show for all PSU home and away
games begins one half hour before kickoff.

KKOW also brings you the PSU post-game
show featuring Gorilla head coach Chuck
Broyles and the Bowlus Sporting Goods
Player of the Game

Excellent Food

*Begins With
Quality Products*

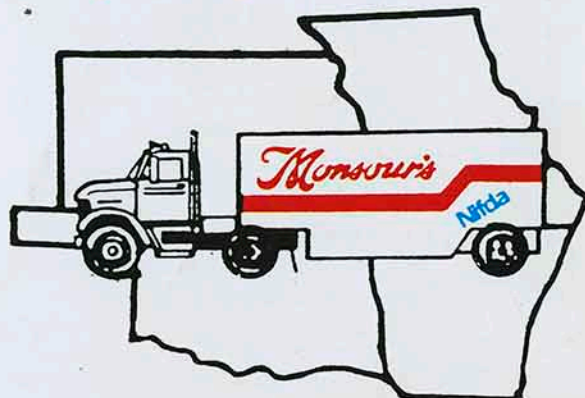

MONSOUR'S INC.

Institutional Food Distributors
Pittsburg, Kansas

**"The Voice of the
Pittsburg State Gorillas"**

1990 Pittsburg State Football Schedule

Sept. 1	NORTHEAST MISSOURI	HOME	7 pm
8	at Missouri Western	St. Joseph, MO	7 pm
15	SOUTHWEST BAPTIST	HOME	7 pm
22	at Cameron	Lawton, OK	7 pm
29	SOUTHEAST MISSOURI	HOME	7 pm
Oct. 6	at Northwest Missouri	Maryville, MO	1:30 pm
13	CENTRAL MISSOURI (Homecoming)	HOME	2 pm
20	MISSOURI-ROLLA	HOME	7 pm
27	at Washburn	Topeka, KS	7 pm
Nov. 3	Open		
10	at Missouri Southern (Miner's Bowl)	Joplin, MO	1:30 pm

**HOME GAMES IN RED CAPS
CALL 235-4796 FOR TICKETS**