

Pittsburg State University

Pittsburg State University Digital Commons

Football Programs, 1916-2013

University Archives

11-2-1985

Kearney State vs. Pittsburg State University

Pittsburg State University

Follow this and additional works at: <https://digitalcommons.pittstate.edu/footb>

Recommended Citation

Pittsburg State University, "Kearney State vs. Pittsburg State University" (1985). *Football Programs, 1916-2013*. 134.

<https://digitalcommons.pittstate.edu/footb/134>

This Book is brought to you for free and open access by the University Archives at Pittsburg State University Digital Commons. It has been accepted for inclusion in Football Programs, 1916-2013 by an authorized administrator of Pittsburg State University Digital Commons. For more information, please contact digitalcommons@pittstate.edu.

Gorilla Illustrated



Dennis Franchione
Head Coach

Pitt
State
vs.
Kearney State

80
Pitt
State





PSU alumnus, Ted Watts of Oswego, Kansas has literally painted his way into the forefront of American illustrations with a no-nonsense approach to his favorite subject . . . sports.

His client list includes the U.S. Olympic Committee, the National Collegiate Athletic Association, and over 140 college and university clients from coast to coast. His works hang in the Baseball Hall of Fame, Basketball Hall of Fame, Pro Football Hall of Fame, College Football Hall of Fame, and the USA Wrestling Hall of Fame.*

Watts earned a Bachelor of Fine Arts degree from PSU in 1966. He was named an "Outstanding Young Alumnus" in 1976 as recognition for his art accomplishments. It's no wonder that Sports Illustrated's Douglas Looney said "On college campuses, Ted Watts is easily the best known sports artist in the land . . .", in his June 2, 1980 profile of the Kansan.

We associated with PSU football indeed feel very fortunate to have a friend such as Ted Watts, a great talent, design our annual football posters and the cover of our program. Thank you, Ted Watts.

Gorilla 1985 Football Schedule

Date	Opponent	Site	Time	1984 Result
Sept. 14	Arkansas Tech.	Russellville, Ark.	7:00	20-0
Sept. 21	Univ. Missouri (Rolla)	PITT	7:30	14-62
Sept. 28	Emporia State	Emporia, Ks.	1:30	44-22
Oct. 5	Missouri Southern	PITT	7:30	21-30
Oct. 12	Washburn (Homecoming)	PITT	2:00	21-20
Oct. 19	Fort Hays State	Hays, Ks.	1:30	20-13
Oct. 26	Wayne State	PITT	1:30	16-34
Nov. 2	Kearney State (Parents)	PITT	1:30	10-9
Nov. 9	Missouri Western	St. Joseph, Mo.	1:30	34-42

Junior Varsity Schedule-Tentative

Sept. 23	William Jewell	Adrian, Mo.	7:00
Oct. 7	Southwest Baptist	Bolivar, Mo.	TBA
Oct. 21	Southwestern	PITT	TBA
Oct. 28	Missouri Southern	Joplin, Mo.	TBA
Nov. 4	Southwest Baptist	PITT	TBA

Quick Facts About The Gorillas

Location: Pittsburg, Kansas

Founded: 1903

Enrollment: 5,500

Athletic Director: Dave Suenram

Conference: Central States Intercollegiate

Stadium: Brandenburg

Capacity: 7,000

Affiliation: NAIA (Div. I) CSIC

President: Dr. Donald Wilson

Faculty Representative: Dr. Tom Bryant

Colors: Red and Gold

Mascot: Gorilla

Trainer: Al Ortolani

Band: Pride of the Plains

Band Director: Gary Corcoran

Football Information

Head Coach: Dennis Franchione
Record at PSU: First Year
Career Record: 42-18-3
Coaching Assignments:
Dennis Franchione—Head Coach
Bill Samuels—Offensive Line
Mike Mayerske—Tight Ends and Receivers
Jerry Kill—Defensive Coordinator
Frank Crespino—Defensive Line

Anton Stewart-Defensive Ends
Jamie Shrieber-Defensive Ends
Todd Fulton-Linebackers
Mike Cawthon-Offensive Line
John Johnson-Strength and Conditioning
Gorilla '84 Record: 5-4
Starters Returning: 10
Lettermen Returning: Off. 13 Def. 10
Offense; Veer Defense: Forty

History of the Gorilla Mascot



The Pittsburg State University Gorilla, one of the most unusual mascots in American higher education, was conceived in 1920 by a group of young men dissatisfied with the state of school spirit. Twenty-four students, under the leadership of Harold "Babe" Alyea, organized themselves as the "Gorillas" in order to "accelerate college spirit and enthusiasm until it shall permeate the state."

Thereafter, the Gorillas (a twenties slang term for roughnecks) sponsored pep rallies, picnics, freshman hazings, shoe "sails", special trains to athletic events, mock burials and weddings, night shirt stampedes through Pittsburg. Membership quickly grew to a hundred.

In 1923 the Gorillas had art student Helen Waskey make a drawing of the Gorilla. Two years later, they offered their symbol as its official mascot. On January 15, 1925,

the student body unanimously adopted the "ferocious beast...as a name and synonym for the athletic teams."

Through the years the Gorilla's depiction became less and less ferocious and more and more loveable until 1952 when the names Gus and Gussie were given to a pair of amiable primates. During the summer of 1980, Ted Watts, set about to recreate the original ferocity of the mascot. On Friday evening, September 5, 1980, Watts signed a limited edition of five hundred lithographs of his painting of the Pittsburg State University Gorilla, commissioned by the Alumni Association. For the first time in almost thirty years the Gorilla was once again virile and dynamic, a symbol of strength and power. (Special thanks to Gene DeGrusen, "A Brief History of the Pittsburg State University Gorilla")

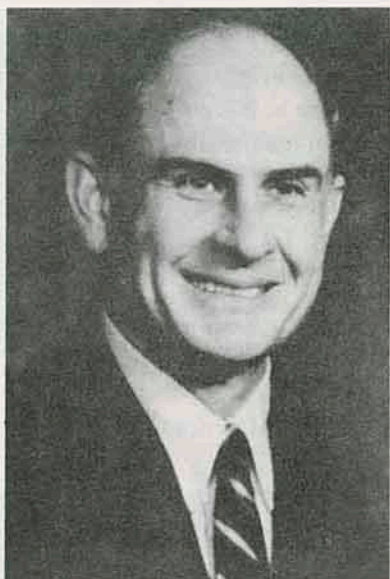

Dr. Donald Wilson

Dr. Wilson became Pitt State's sixth President and eighth Executive Officer on December 1, 1983. His educational philosophy is based on the belief that colleges and universities should develop the entire person: mentally, physically, aesthetically and spiritually.

Before serving as President at Pitt State he served as President at Southampton College of New York and Castleton State College of Vermont. He also served as Academic Dean at Olivet College of Michigan and Dean of Applied Arts at Ontario College of Ontario, Canada. Dr. Wilson also has ten years of additional experience as an educator, administrator and coach.

Dr. Wilson earned his B.A. from Southern College of Collegedale, Tennessee, his M.A. from Andrews University of Michigan, and his Ph.D. from Michigan State University. He has traveled in 46 countries; lived in five foreign countries; has speaking or reading knowledge of six different foreign languages; and was born in Poona, India.

Suenram became Athletic Director at PSU in 1983. He also serves as the head track and cross country coach. Suenram received his BS degree from Pittsburg State University in 1956 and his MS from PSU in 1959. In addition, he has done graduate work at Northern Illinois and Indiana University.

Since his return in 1967, Suenram's teams have dominated District X and conference competition as well as having good showings at the national meets. The track team has won the last five conference meets and finished fifth in the nationals in 1985. The tracksters also can boast two national indoor champions in 1985. His x-country teams have not been defeated in district competition in 1980 and have won conference the last three years.



Mr. Dave Suenram



The General Athletic Scholarship Drive is the principal fund-raising mechanism for the athletic program at Pittsburg State University. All monies raised are used to provide scholarships for deserving student-athletes. Community support is essential to the conduct of successful athletic programs at the university.

The 1985 drive will raise over \$53,000. This represents a significant increase over the amount raised just a few years ago. Community leadership is the most important factor in a successful drive. Wayne Allai is serving as overall drive chairman for 1985. Wayne's leadership has been very important to Pittsburg State. Jim Bishop and Craig Currier serve as advance chairmen for gifts. All three men are successful business leaders in the community.

Meet the Coaching Staff

Dennis Franchione-Head Football Coach

"Class" is the first descriptive that comes to mind when you visit with Pittsburg State University's new Head Football Coach. He brings with him twelve years of coaching experience at all levels, six of those as a head coach. Franchione has coached five years at the high school level, highlighted by two years at Peabody High School where his teams were 22-2 with two league championships and a state-runner-up finish, five years as an assistant at the major college level at Kansas State University and Tennessee Tech, and two years as Head Coach at Southwestern College. At Southwestern, he turned a mediocre program into a nationally ranked power. His 1982 team finished 9-2, co-champion of their conference, sixteenth ranked nationally, and the winner of the Sunflower Bowl. The conference title was Southwestern's first in fourteen years and the nine wins were the most ever in one season in the history of the school. Following that season, Franchione was voted Conference Coach of the year and District 10 Coach of the Year.

Highly respected by his coaching peers, Franchione receives glowing praise from Jim Donnan, offensive coordinator at Oklahoma University, "Dennis is an enthusiastic and organized coach who has proven his ability to direct a college program successfully." Carl Selmer of Notre Dame adds, "Dennis is very knowledgeable. He is determined to do well and is constantly striving to do better. He will be a tremendous asset to the program both as a coach and as a person." Selmer, Donnan, and Coach Franchione coached together at Kansas State University.

Soon after accepting the position, Franchione set a major goal for the Gorilla football program. "I want Pittsburg State's football program to be successful in many ways, and I especially want it to be known for being a "class" operation. Coach Franchione cited several keys besides winning to having a first class program. Those ingredients are enthusiasm, academics, community involvement, and recruiting. These things plus exciting football should help foster the pride and tradition that are Pittsburg State Football.



Offensive Staff

Bill Samuels-Offensive Line Coach

Samuels joined the Gorilla Staff in 1967. Through his long tenure with the squad, he has coached defensive backs, offensive receivers, and offensive backs. Samuels is a graduate of PSU and a native of Carthage.

Mike Mayerske-Tight Ends and Receivers

Entering his third year at PSU, Mike has twenty years of coaching experience at all levels of football, including a state championship and five state rankings in Indiana and two playoff seasons at Columbus. He is a 1965 graduate of PSU and a grad of Coffeyville Junior College.

Mike Cawthon-Assistant Offensive Line Coach

A 1985 graduate of Northeast Missouri State, Mike will help coach the offensive line this year for the Gorillas.



Defensive Staff

Jerry Kill-Defensive Coordinator

Kill is beginning his first year with the Gorillas. He is a graduate of Southwestern College where he played two years for Franchione. Kill coached linebackers one year at Southwestern and one year at Midwest City, Oklahoma before coming to PSU.

Frank Crespino-Defensive Line Coach

Entering his sixth year as a coach at Pitt, Crespino had an illustrious twenty year career at Colgan High School. Crespino currently serves as Colgan's AD. Frank is a graduate of PSU.

Jamie Schrieber-Defensive Back Coach

A 1985 graduate of PSU, Jamie will coach defensive backs for the Gorillas. A hard worker, Jamie played wingback and fullback during his stay at Pitt. Jamie also played defensive back at Hutch Juco.

Anton Stewart-Defensive Line Coach

An All-American tackle at Southwestern, Anton will coach the defensive line. Anton has coached at Southwestern College and at Winfield High School since his playing days.

Todd Fulton-Linebacker Coach

Fulton is beginning his first year with the staff, previously serving at Sterling from 1983-85, where he coached receivers and the defensive secondary.



MEET THE GORILLAS

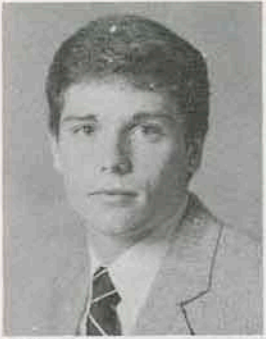

#1 Joe Muldoon
Freshman—Political Science
5'8"-160
Stanley, KS



#2 Jeff Menefee
Junior—Physical Education
5'11"-175
Adrian, MO

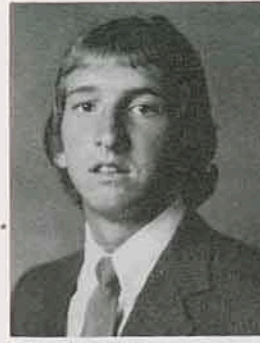

#3 Paul Hopkins
Freshman—Chiropractor
5'11"-165
Springfield, MO

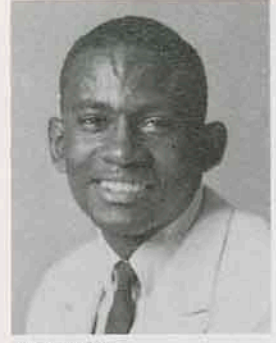

#4 Ted Frith
Senior—Physical Education
5'11"-155
Wichita, KS

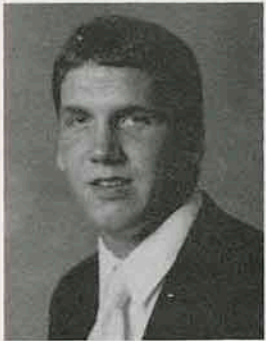

#5 Ted Engle
Junior—Finance
5'11"-185
St. Louis, MO

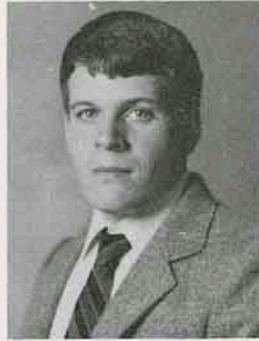

#6 Tim Beck
Junior—Physical Education
6'-180
Ness City, KS

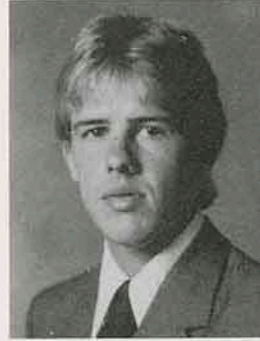

#7 Bob Campbell
Freshman—Business
6'1"-185
Bronson, KS

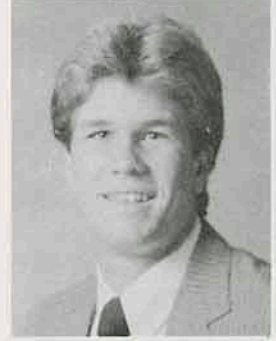

#8 Mike Smith
Senior—Industrial Arts
6'1"-180
Roberts, IL

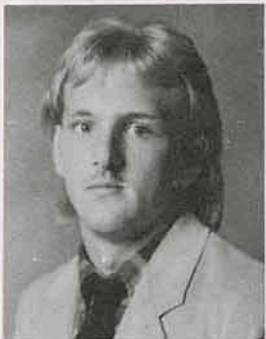

#9 Steve Blasingame
Freshman—Business
5'10"-165
Midwest City, OK

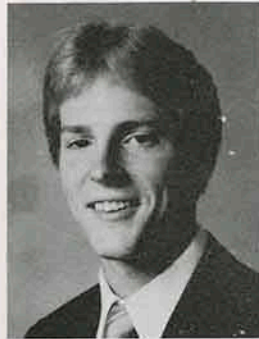

#10 Gene Stegeman
Sophomore—Accounting
5'11"-170
Overland Park, KS

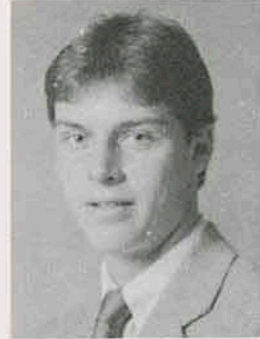

#11 Greg Neece
Freshman—Accounting
5'11"-175
Edmond, OK

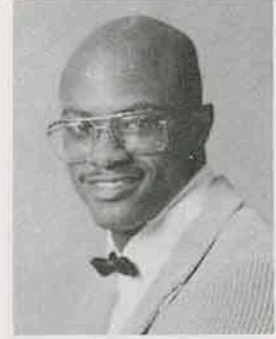

#15 Aaron Lang
Senior—Auto Technology
6'-170
Coffeyville, KS



#16 Brett Middleton
Freshman—Info. Systems
5'11"-170
Oxford, KS

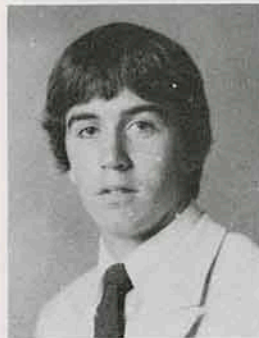

#17 Trent Scott
Freshman—Business
6'1"-165
Adrian, KS

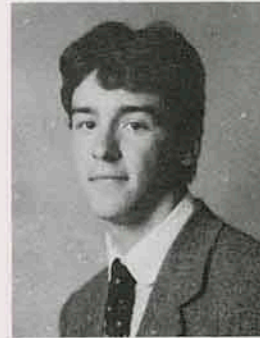

#18 Mark Raccuglia
Freshman—Psychology
5'11"-160
Meriam, KS

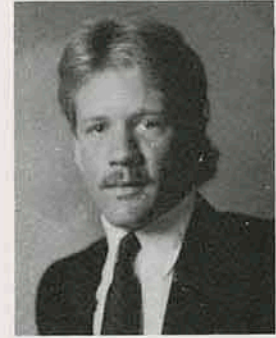

#19 Steve Lay
Freshman—Business
5'10"-160
Coffeyville, KS

MEET THE GORILLAS

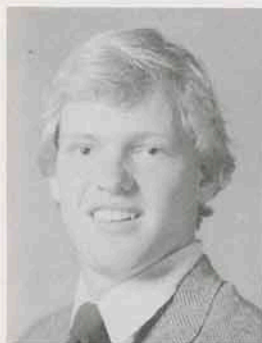

#20 Greg Harvey
Freshman—Business
5'11"-165
Prairie Village, KS



#21 Brent Murray
Freshman—Info. Systems
5'10"-160
Cherokee, KS

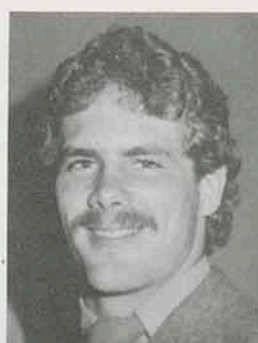

#22 Don Johnson
Freshman—History
6'-180
Midwest City, OK



#24 Sean Wilson
Freshman—Recreation
5'10"-175
Paola, KS

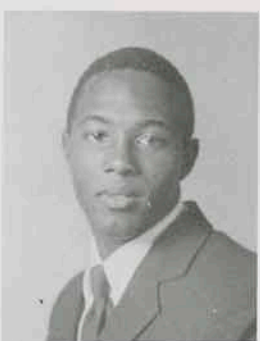

#25 William Boston
Freshman—Communication
5'9"-160
Stillwater, OK

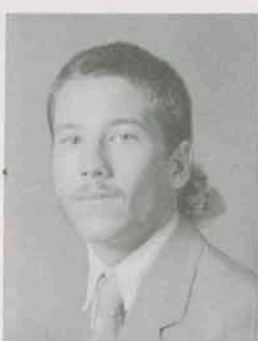

#26 Mike Bowman
Sophomore—Physical Ed.
5'7"-145
Adrian, MO



#27 Carl Gaddis
Freshman—Business
5'8"-155
Fairbank, PA



#28 Steve David
Junior—Recreation
5'11"-210
Webster, TX



#29 Mark Kegerreis
Freshman—Wood Technology
5'11"-165
Waco, TX

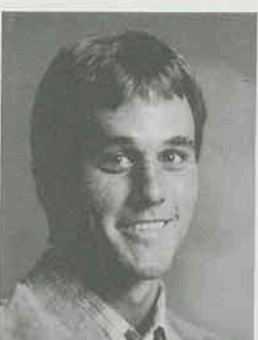

#30 Mike Meek
Freshman—Recreation
5'10"-170
Louisburg, KS

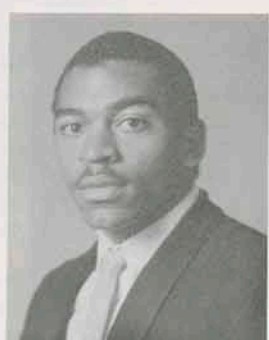

#31 Monte Weathers
Sophomore—Physical Ed.
5'8"-160
Riverton, KS



#32 Eric Porter
Freshman—Business
5'10"-170
Fredonia, KS

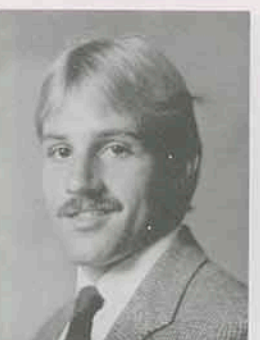

#33 Todd Tanner
Freshman—Business
5'9"-180
Wichita, KS



#34 Mike Bennett
Freshman—Engineering
6'-190
Girard, KS



#35 Richard Nelson
Freshman—Auto Technology
5'10"-175
Midwest City, OK

MEET THE GORILLAS

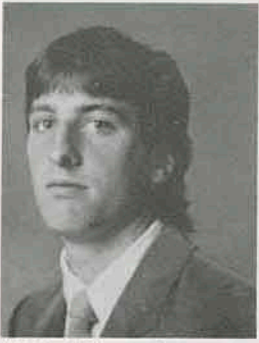

#37 Mark Hayward
Freshman—History
5'10"—170
Riverton, KS



#38 Mitch Edmiston
Freshman—Business
5'11"—185
Adrian, MO



#40 Rodney LeWallen
Junior—Recreation
6'1"—210
Wichita, KS



#41 Bruce Stancell
Junior—Physical Education
6'2"—210
Anderson, MO



#42 Kenny Davis
Freshman—Recreation
5'8"—190
Oklahoma City, OK



#43 Scott Schneider
Freshman—Engineering
5'11"—185
Mound City, KS



#44 Scott Bailey
Freshman—Engineering
6'4"—225
Lamar, MO



#45 Jeff Middleton
Freshman—Political Science
5'10"—185
Oxford, KS



#46 Mark Dean
Senior—Finance
5'11"—210
Kansas City, KS

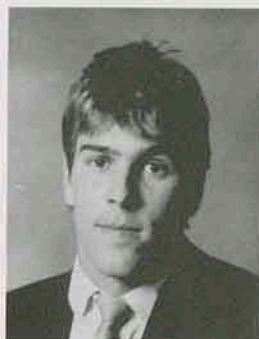

#47 Bryon Simoncic
Sophomore—Engineering
6'2"—195
Pittsburg, KS

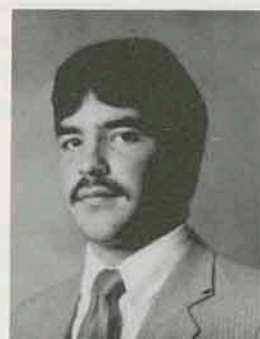

#48 Kurt Thompson
Sophomore—Physical Ed.
6'2"—210
Iola, KS

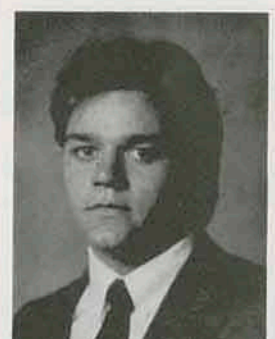

#49 John Kemp
Sophomore—Pre-Med
5'10"—195
Holbrook, NY



#50 Tom Beebe
Senior—Accounting
6'2"—260
Bonner Springs, KS



#52 Joe Stringer
Senior—Business
6'2"—230
Topeka, KS

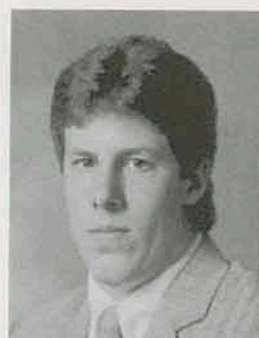

#53 Dale Fuchs
Freshman—Physical Ed.
6'2"—255
Owensville, MO



#54 Ricardo Bickham
Freshman—Psychology
5'11"—190
Norman, OK

MEET THE GORILLAS



#55 Dan Turner
Freshman—Business
6'1''-200
Kansas City, KS

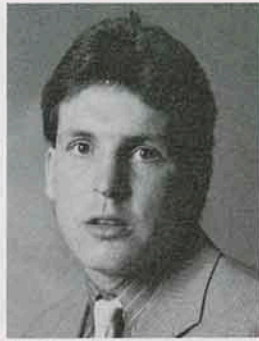

#56 Todd Vacca
Freshman—Construction
6'1''-205
Carthage, MO

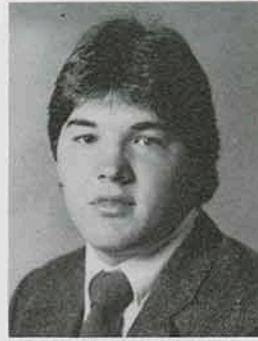

#57 Kurt Freiss
Freshman—Pre-Law
6'1''-190
Parsons, KS

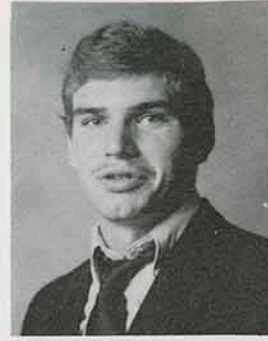

#58 Joe Phillips
Sophomore—Political Science
6'-205
Archie, MO

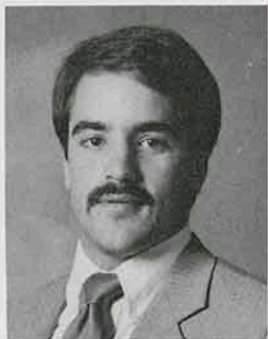

#59 Kent Thompson
Senior—Business
6'-210
Iola, KS

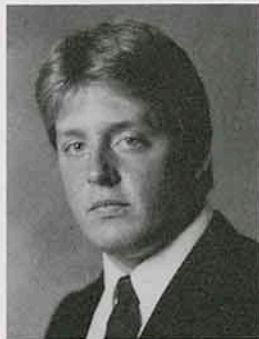

#60 Joel Monk
Freshman—Pre-Med
6'-230
Topeka, KS



#61 Sam Habjan
Freshman—Engineering
6'-195
Pittsburg, KS



#62 Scott Schaller
Freshman—Info. Systems
6'1''-220
Tampa, FL

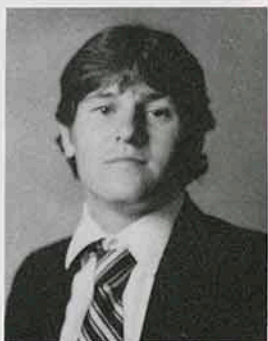

#63 Todd Myers
Junior—Physical Education
6'1''-215
Dunnegan, MO



#64 Todd Mayhew
Junior—Psychology/English
6'3''-265
Mt. Hope, KS



#65 Troy Dunn
Freshman—Radio-TV
6'2''-225
Enid, OK

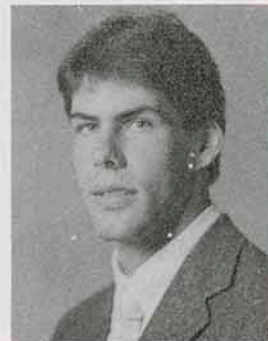

#66 Mike Hoover
Sophomore—Physical Ed.
6'3''-205
Shawnee, KS

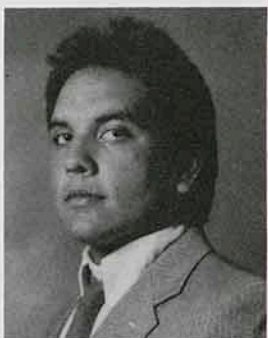

#67 Ricky Tyson
Freshman—Physical Therapy
6'1''-240
Del City, OK

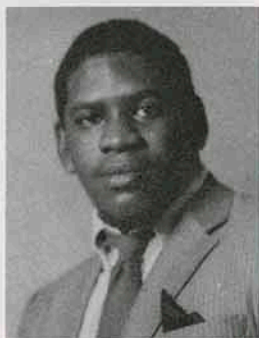

#68 Pierre Thomas
Senior—Recreation
6'1''-255
Oklahoma City, OK

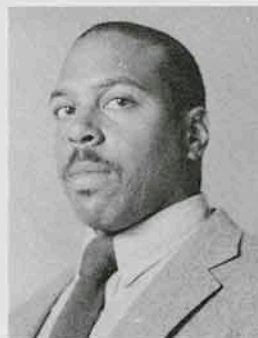

#69 Tevis Carpenter
Junior—Wood Technology
6'2''-230
Wichita, KS

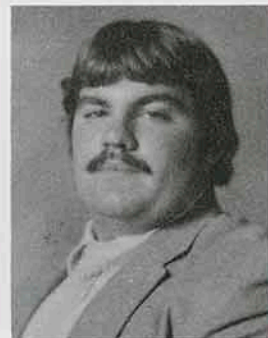

#70 Jon Beal
Sophomore—Math
5'8''-240
Effingham, KS

The Gorilla Booster

Official Athletic Program of Pittsburg State University

Price \$1.00 Includes Tax

HOME	AWAY
Pittsburg 14.....Univ. of Mo., Rolla 13	Pittsburg 24.....Arkansas Tech 13
Pittsburg 30.....Missouri Southern 3	Pittsburg 9.....Emporia State 41
Pittsburg 35.....Washburn 18	Pittsburg 54.....Ft. Hays State 46
Pittsburg 50.....Wayne State 29	Nov 9.....Missouri Western
Nov 2.....Kearney State	

Welcome to Pittsburg State University for the final home game of 1985 and Family Day!

Today's opponents, Kearney State College, sport a record of 2-5 overall and 2-3 in the Central States Intercollegiate Conference. The Antelopes were defeated by Emporia State University, 17-14 at Emporia last week. Freshman tailback Trevor Pavich led the Lopers in rushing with 69 yards on 23 carries, and quarterback Brett Kuhn threw for both Kearney touchdowns on the way to completing 13 of 35 passes.

The Antelopes are led by tailback Trevor Pavich, who is filling in for running backs Emmett Cox and Kevin Trosper, both of whom are out for the season with knee injuries. Pavich has played in four games, carrying the ball 47 times for 168 yards, an average of 42 yards per game.

Quarterback Kuhn will lead the Kearney offense. The senior from Aurora, Neb., has completed 81 of 166 passes on the year, good for 1,004 yards and eight touchdowns. He's averaging 143.4 yards per game passing.

The Gorillas, still in the hunt for an NAIA playoff spot, are tied for the lead (with Fort Hays State University) in the CSIC with a record of 4-1 and 6-1 overall. Pitt State put 50 points on the board for the second consecutive week in defeating Wayne State, 50-29, last week at Brandenburg Stadium.

Sophomore tailback Monte Weathers of Riverton led the offense, picking 217 yards in rushing on just seven carries. He had two touchdowns on runs of 65 and 77 yards. He also returned two kickoffs for 29 yards and four punts for 78 yards to finish the day with 324 yards of total offense, and for his efforts, he was named the Dole Banana Player of the Game.

The Gorillas piled up 509 yards rushing on 57 carries, just six yards short of the record 515 yards the team rushed for in a 1960 game against Emporia State.

The second half again proved to be the key to the game for Pitt State as the Gorillas scored 28 points in that portion of the game.

Junior fullback Bruce Stancell went over the 100-yard mark again, rushing 19 times for 112 yards to give him 779 yards for the season (an average of 111.2 yards per game), and sophomore quarterback Gene Stegeman threw for three touchdowns and ran for a fourth to help gorillas to the win.

Also having a big day offensively was senior tight end Kris Kehl. The native of Mound City only caught two passes, but both went for scores (one of seven yards and the other for 11 yards).

Go With The Winners

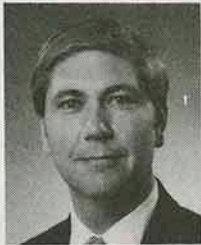

Ben
Titterington

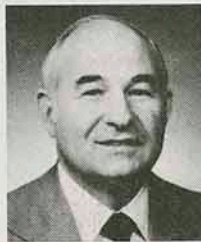

Frank
Rodich

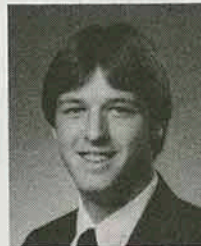

Mike
Plank



A. J.
Cavanaugh



Bob
Hoffman

Go Gorillas Go Prudential

Local Prudential Agents
Wish A Winning
Season for the Gorillas

Get A Piece of the Rock

Variable Products Auto
Mutual Funds Health
Life Homeowners

Paul J. Hutsey, CLU
Manager
902 S. Broadway



Pat
Waltrip

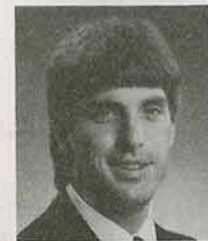

Jeff
Hoffman

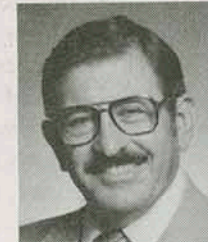

Frank
Villamaria

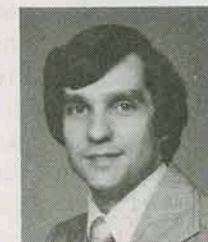

Larry
O'Neal



Ron
Cushman

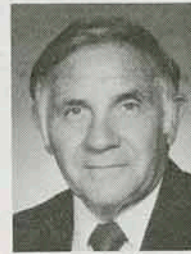

Paul
Hutsey



Vern
Pearson

Senior Spotlight



Pierre Thomas

In our final installment of this year's Senior Spotlight, the bright light falls on just a single individual—nose guard Pierre Thomas. Thomas' name probably doesn't come up in conversation when Pittsburg State University football is discussed, but he's been an important part of the Gorilla squad that is currently 6-1 and 4-1 in the Central States Intercollegiate Conference.

Thomas played a big role in the gorillas' 30-3 victory over Missouri Southern State College. The native of Oklahoma City, OK recovered a fumble midway through the fourth quarter that set up a touchdown.

In his career, he has registered 15 total tackles, nine of those tackles have being of the solo variety.

Thomas came to Pitt State last season from Northeast Oklahoma A&M in Miami, OK, where he played for the nationally-rated Golden Norse team.

The recreation major is a 1981 graduate of Del City High School in Del City, OK., and lists hunting among his hobbies.

"Pierre has seen action at various times during the year, but his progress was slowed somewhat by a knee injury earlier in the season that kept him out of action for a couple of weeks," said Gorilla Head coach Dennis Franchione. "He can play up and down the line, and although he doesn't play all the time, he's a very important part of this team, especially by the examples he sets for the younger players."

And with the Gorillas in the thick of a playoff chase, you can bet that Thomas will be in the thick of the play, helping to bring another championship to Pittsburg State.

GORILLA BOOSTERS

Mr. & Mrs. Wayne Allai	Dr. Richard Gellander
Alumni Center	Dr. & Mrs. George Graham
Alumni Phonethon	Guys Shop
American Legion	Dr. Robert Haderlein
Mr. & Mrs. Ted Barnard	Mr. & Mrs. Clyde Hobson
Dr. & Mrs. Jack Barnett	Dr. Donald Holsinger
Dr. Vernon Berky	Dr. Glen Hough
Francis Buche	Frances Householder
Ken Burbach	Dr. James Kazmierski
A. L. Burgert	Lottie Kendall
Dr. W. P. Carpino	Mr. & Mrs. Cliff Long
Cash Grain and Feed	Loy and Loy Attorneys
Jack Cremer	Glen and Darlene McLaren
Cremer's Monument	Edward McNally
Craig Currier	M and M Moters
Antone Dobrauc	Dr. & Mrs. S. B. Muller
Gordon and Bev Elliott	Walt Panneck
Mr. & Mrs. Mike Esterl	Dr. S. Dean Papp, Jr.
Evans Refrigeration	Paul Jones Realty
Mr. & Mrs. Robert Fleming	J. C. Penney
Mr. & Mrs. Bill Freeman	John Peterson
Mr. & Mrs. Charles Fritts	Pittsburg Ford Mercury Inc.
Mike Gearhart	Dr. George Pogson

GORILLA BOOSTERS

August Rua
Mr. & Mrs. Kenneth Simons
Mr. & Mrs. Henry Spencer
Emily Lou Stocker
Thomas And Son
Steve Thomas
Nelson and Helen Toburen
Mr. & Mrs. J. B. Towner

True Value
Dr. Fred Tweet
James Walker
Don Webber
R. L. White
Don Widner
Paul Wilbert
Matt Young

In-Kind gifts

Sauer's Dept. Store
250 N. Cayuga
Frontenac, Kan. 66762

Bowlus School Supply
201 E. 5th
Pittsburg, Kan. 66762

Jock's Nitch
Pittsburg Mall
Pittsburg Kan. 66762

Gene Irvin
12 No. Ohio
Adrian, Mo. 66413

Mazzio's Pizza
818 s. Broadway
Pittsburg, Kan. 66762

Lumberjack
4030 Parkview Drive
Pittsburg, Kan. 66762

National Pizza Co.
P.O. Box 62643
Pittsburg, Kan. 66762

**Pepsi-Cola
Bottling
Company**

1211 N. Bdwy 231-3800

**W. S. DICKEY
Clay
Mfg.
Co.**

824 E. 4th 231-1400



Rua Insurance Agency

August Rua, Wayne Allai, David Rua

All Pittsburg State University Graduates

1504 N. Bdwy

231-6460

“Chicken
Eater’s
Paradise”

Pichler’s Chicken Annies

Rt. 3

232-9260

In Memory of
Brad Bedene

First State Bank of Arma

Serving the Area
With Pride
For Many Years

ARMA, KANSAS

A Complete Sympathetic
Funeral Service for Everyone
of Every Creed and
Income

Brenner Mortuary

114 E. 4th

231-5600

WIN!

WIN!

WIN!

Pittsburg Automotive

503 N. Locust

231-5850

Your
Full Service
Conoco Dealer
at
Quincy & Broadway

Malle Service Station

Go

Gorillas

Go

Pittsburg
Garden
of
Memories

RFD 1

231-9235

"No
Job
Too
Small"

James
VanBecelaere
Machine
Shop

504 N. Grand

231-6919



Century 21[®]

Broadway Realty, Inc.

1504 N. Broadway

231-3020

Wayne Allai

August Rua

Ann Sramek

David Rua

Catherine George

Bank In

Frontenac

at

Miners State Bank

"The Friendly Folks"

242 E. McKay

231-9280

Southeast Kansas Largest Bank

For Your Convenience:

4 Drive-In Windows

Installment Loan Dept—Open 9 to 5

Convenient Parking

The National Bank of Pittsburg

Third and Broadway

231-0600

**Member of the National School Supply
and Equipment Association**

"From the Nursery to the University"

Bowlus School Supply, Co.

201 E. Fifth

School Division

231-3450

1015 N. Broadway

Sporting Goods Division

231-2290

We Cater

**Parties - Picnics
Meetings**

Chicken Mary's

Rt. 3 231-9610

**Oler
Casey
and
Co.**

2809A N. Broadway

Steaks Cut Fresh Every Day



**Salad and
Hot Food
Bar**

**Breakfast
Buffet**

**2711 N. BROADWAY
PITTSBURG, KS 66762**

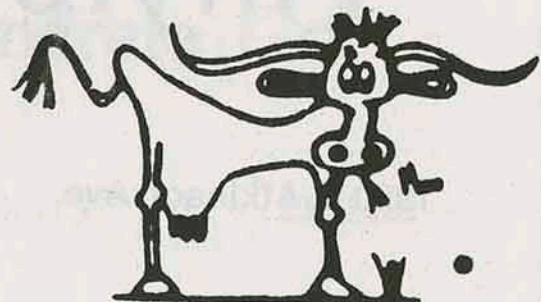

In Memory of Football Lettermen

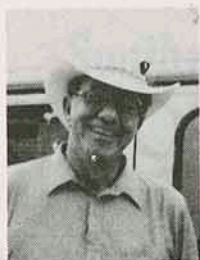

ADRIAN "MAC" McCUTCHEN

Born - April 11, 1925
Passed Away - January 20, 1985

Received degree fro PSU in 1963.

"MAC" was a lifetime farmer
near Kingman, Kansas.

A memorial fund has been
established in Kingman.

Golden Valley Parks and
Recreation Foundation
Kingman, KS 67068



DONALD D. STARKY

Born - December 17, 1939
Passed Away - July 21, 1985

Attended PSU from 1958—1963

Don taught school from 1964 to
1974, after which time he became
a full time farmer.

He is survived by his wife Mary
Belle and three children who reside
at: Rt. 3, Box 93, Montgomery City,
MO 63361

An athletic memorial fund has been
established and contributions may
be mailed to the above address.

We
Specialize
in
Plastic Pipe
Vinylplex, Inc.

1800 E. Atkinson Ave.

231-8290

**We Make The Finest
Coal Processing Equipment**

**The McNally Pittsburg
Manufacturing Corp.**

307 W. 3rd

231-3000

Transit Mixed Concrete

Deliveries

Certified Strength

Radio Dispatched

Graded Materials

American Concrete Co.

504 N. Smelter

231-1520

**Win
Gorillas
Pitzer
Products
Inc.**

2902 N. Old Rouse

232-2670

**Go
Gorillas
Go
Marrone's
Inc.**

109 N. Pine

231-6610

**Bob Dittman
Insurance
Agency**

121 W. 5th

231-3660

**Need
A
Prescription
Filled
See
Arma Drug**

Arma, Kansas

Trainer and His Staff



Back Row, L to R, Julie Bruns, Al Ortolani, Mary Lynn Orlando. Front Row, L to R, Tony Decker, Shelly Lockhart, Dan Cornish.

Gorilla Roster

No.	Name	Pos.	Yr.	Ht.	Wt.	Hometown	High School
1	Jim Muldoon	WR	FR	5-8	160	Stanley	Stanley
2	Jeff Menefee	DB	JR	5-11	175	Adrian, MO	Adrian
3	Paul Hopkins	PK	FR	5-11	165	Springfield, MO	Topeka West
4	Ted Frith	DB	SR	5-11	155	Wichita	Wichita East
5	Ted Engle	DB	JR	5-11	185	St. Louis, MO	Parkway
6	Tim Beck	DB	JR	6-0	180	Ness City	Ness City
7	Bob Campbell	QB	FR	6-1	185	Bronson	Uniontown
8	Michael Smith	WR	SR	6-1	180	Roberts, IL	Ford Central
9	Steve Blasingame	WR	FR	5-10	165	Midwest City, OK	Midwest City
10	Gene Stegeman	QB	SO	5-11	170	Overland Park	Shawnee Miss. West
11	Greg Neece	QB	FR	5-11	175	Edmond, OK	Edmond
15	Aaron Lang	DB	SR	6-0	170	Coffeyville	Coffeyville
16	Brent Middleton	WR	FR	5-11	170	Oxford	Oxford
17	Trent Scott	DB	FR	6-1	165	Adrian	Adrian
18	Mark Raccuglia	WR	FR	5-11	160	Merriam	Shawnee Miss. North
19	Steve Lay	DB	FR	5-10	160	Coffeyville	Coffeyville
20	Greg Harvey	WR	FR	5-11	165	Prairie Village	Shawnee Miss. East
21	Brent Murray	RB	FR	5-10	160	Cherokee	Southeast
22	Donnie Johnson	DB	FR	5-11	180	Midwest City	Midwest City
23	William Boston	DB	FR	5-9	160	Stillwater, OK	Stillwater
24	Sean Wilson	RB	FR	5-10	175	Paola	Paola
26	Michael Bowman	PK	SO	5-7	145	Adrian, MO	Adrian
27	Carl Gaddis	DB	FR	5-8	155	Fairbank, PA	Brownsville Area
28	Steve David	LB	JR	5-11	210	Webster, TX	Lubbock Monterey
29	Marvin Keggeris	DB	FR	5-11	165	Waco, TX	Crawford
30	Mike Meek	DB	FR	5-10	170	Louisburg	Louisburg
31	Monte Weathers	RB	SO	5-8	160	Riverton	Riverton
32	Eric Porter	RB	FR	5-10	170	Fredonia	Fredonia
33	Todd Tanner	RB	FR	5-9	180	Wichita	Wichita S.E.
34	Mike Bennett	RB	FR	6-0	190	Girard	Girard
35	Richard Nelson	DB	FR	5-10	175	Midwest City, OK	Midwest City
37	Mark Hayward	DB	FR	5-10	170	Riverton	Riverton
38	Mitch Edmiston	DB	FR	5-11	185	Adrian, MO	Adrian
40	Rodney Lewallen	RB	JR	6-1	210	Wichita	Wichita Hgts.
41	Bruce Stancell	RB	JR	6-2	210	Anderson, MO	McDonald Co.
42	Kenneth Davis	RB	FR	5-8	190	Okla. City, OK	Del City
43	Scott Schneider	RB	FR	5-11	185	Mound City	Jayhawk Lynn
44	Scott Bailey	LB	FR	6-4	225	Lamar, MO	Lamar
45	Jeff Middleton	RB	FR	5-10	185	Oxford	Oxford
46	Mark Dean	LB	SR	5-11	210	Kansas City	Shawnee Miss. North
47	Bryan Simonic	DB	SO	6-2	195	Pittsburg	Frontenac
48	Kurt Simpson	LB	SO	6-0	210	Iola	Iola
49	John Kemp	LB	SO	5-10	195	Holbrook, NY	Sachem North
50	Tom Beebe	OL	SR	6-2	260	Bonner Springs	Bonner Springs
52	Joseph Stringer	OL	SR	6-2	230	Topeka	Hayden
53	Dale Fuchs	OL	FR	6-2	255	Owensville, MO	Owensville
54	Richard Brickham	LB	FR	5-11	190	Norman, OK	Norman
55	Dan Turner	LB	FR	6-1	200	Kansas City	Sumner
56	Todd Vacca	OL	FR	6-1	205	Carthage, MO	Carthage
57	Kurt Friess	LB	FR	6-1	190	Parsons	Parsons
58	Joe Phillips	LB	SO	6-0	205	Archie, MO	Archie
59	Kent Thompson	LB	SR	6-0	210	Iola	Iola
60	Joel Monk	OL	FR	6-0	230	Topeka	Topeka West
61	Samuel Habjan	LB	FR	6-0	195	Pittsburg	Colgan
62	Scott Schaller	OL	FR	6-1	220	Tampa, FL	King
63	Todd Myers	OL	JR	6-1	220	Dunnegan, MO	Bolivar
64	Todd Mayhew	OL	JR	6-3	265	Mt. Hope	Haviland
65	Troy Dunn	DL	FR	6-2	225	Enid, OK	Enid
66	Mike Hoover	DL	FR	6-3	205	Shawnee	Shawnee Miss. South
67	Rick Tyson	OL	FR	6-1	240	Del City, OK	Del City
68	Pierre Thomas	DL	SR	6-1	255	Okla. City, OK	Del City
69	Travis Carpenter	OL	JR	6-2	230	Wichita	Wichita S.E.
70	Jon Beal	OL	SO	5-8	240	Effingham	Effingham
71	Jesse Wall	DL	FR	6-1	240	Midwest City, OK	Midwest City
72	Brett Potts	OL	FR	6-4	225	Bolivar, MO	Bolivar
73	John Presnall	OL	SO	6-0	235	Chetopa	Chetopa
75	Rob Murphy	OL	FR	6-1	220	Pittsburg	Colgan
77	Sam Valentini	OL	JR	6-2	250	Youngstown, OH	Woodrow Wilson
78	Nate Christman	DL	FR	6-0	240	Midwest City, OK	Midwest City
79	Bryon Baker	DL	FR	6-4	250	Owensville, OK	Owensville
80	Lonnice Ball	DL	FR	6-3	215	Centerville	Prairie View
81	Dennis Kohler	WR-TE	SR	6-3	180	Raytown, MO	Raytown
82	Bill Mounkes	WR	SR	5-11	175	Shawnee	Shawnee Miss. N.W.
83	Bill Jackson	WR	FR	6-0	160	Olsburg	Blue Valley
84	Kris Kehl	TE	SR	6-4	230	Mound City	Jayhawk Lynn
87	Robin Mika	DB	FR	6-2	185	Fairway	Bishop Miega
88	Blaise Bauer	WR-TE	SO	6-2	195	Monett, MO	Monett
89	Michael Holmes	WR-TE	FR	6-2	190	Kansas City, MO	Rockhurst
90	Roman Wiehebrink	DL	JR	5-11	225	Dodge City	Dodge City
92	Jason Edwards	DB	FR	6-1	200	Ottawa	Ottawa
93	Donald Minor	TE	FR	6-2	225	Ft. Worth, TX	Paschel
96	Eldon Wenstrand	P	JR	6-6	220	Shawnee	Shawnee Miss. North
97	Rod Plott	LB	FR	6-1	205	Miami, OK	Miami
98	Mark Lentz	DL	JR	6-1	235	Ft. Scott	Ft. Scott
99	Bob Schaller	DL	SO	6-1	235	Tampa, FL	King

Probable Offensive Lineup

84	KRIS KEHL	TE
77	SAM VALENTINI	ST
50	TOM BEEBE	SG
64	TODD MAYHEW	C
70	JON BEAL	QG
67	RICK TYSON	QT
81	DENNIS KOHLER	SE
82	BILL MOUNKES	WR
10	GENE STEGEMAN	QB
41	BRUCE STANCELL	FB
40	RODNEY LEWALLEN	TB

PSU

Probable Defensive Lineup

99	BOB SCHALLER	DT
90	ROMAN WIEHEBRINK	NG
98	MARK LENTZ	DT
28	STEVE DAVID	LB
48	KURT THOMPSON	LB
59	KENT THOMPSON	LB
44	SCOTT BAILEY	LB
30	MIKE MEEK	DB
4	TED FRITH	DB
6	TIM BECK	DB
22	DONNIE JOHNSON	DB

OFFICIALS

Emry Dilday	Referee
Larry Atwood	Umpire
Allen Grevillius	Linesman
Larry Stineburg	Back Judge
Bill Rainey	Line Judge
Guy Weiland	Field Judge

Probable Offensive Lineup

26	TED MURRAY	SE
60	DAVE SANKEY	T
62	MIKE JENSEN	G
50	TROY KLEFFNER	C
64	DOUG CARTER	G
72	DAVE TIETJEN	T
86	MATT FISHER	TE
30	RICK CHOCHON	SB
12	BRETT KUHN	QB
31	DAVE MARTIN	FB
36	TREVOR PAVICH	TB

KSC

Probable Defensive Lineup

96	BLAINE WELLS	LE
69	TROY STONACEK	LT
79	CHARLES ISOM	RT
49	MATT STATES	RE
52	JAY BALL	LB
57	WALLY DALRYMPLE	MLB
51	DAVE HAASE	LB
18	BRETT LIND	LCB
20	MARK SIMS	SS
6	DAVID THOMPSON	FS
23	KIRK HIGGINS	RCB

Antelope Roster

No.	Name	Pos.	Ht.	Wt.	Yr.	Hometown
1	Kevin Kamrath	SE	5-9	158	JR	Newman Grove, NB
2	Jay Pilkington	QB/K	5-10	165	FR	Elkhorn, NB
3	Herman Fuller	SE	5-8	168	FR	Miami, FL
6	David Thompson	DB	6-3	195	SR	Ogallala, NB
7	Jim Stenger	DB	5-10	160	FR	Millard, NB
9	Mark Voss	QB	6-2	191	SO	Fremont, NB
11	Dan Gall	QB	6-4	180	FR	Clarkson, NB
12	Bret Kuhn	QB	6-2	182	SR	Aurora, NB
13	Rusty Conrad	DB	5-11	178	FR	Millard, NB
18	Brett Lind	DB	6-2	180	SR	Albion, NB
20	Mark Sims	DB	6-1	192	SO	Grand Island, NB
23	Kirk Higgins	DB	6-3	180	JR	Pierce, NB
24	Greg Auen	DB	6-1	195	JR	O'Neill, NB
26	Ted Murray	SE	5-10	170	JR	Nelson, NB
30	Rick Chochon	SB	6-1	195	JR	Palmer, NB
31	Dave Martin	FB	5-10	210	Jr	Ralston, NB
33	Jeff Norblade	DB	6-2	205	DB	Kearney, NB
34	Rick Lee	SB	6-3	210	SO	West Monona, IA
36	Trevor Pauich	TB	5-9	156	FR	Lincoln, NB
40	Dan Keck	LB	6-2	205	JR	Grand Island, NB
42	Larry Keiter	LB	6-0	214	JR	Hartington, NB
45	Brad Arrowsmith	DB	6-0	218	FR	Bassett, NB
46	Brent Bauer	LB	6-5	200	FR	Newman Grove, NB
48	Todd Hansen	DE	6-4	208	SO	Fremont, NB
49	Matt States	DE	6-3	226	SO	Grand Island, NB
50	Troy Kleffner	C	6-0	235	SR	Spalding, NB
51	Dave Haase	LB	6-2	210	JR	Seward, NB
52	Jay Ball	LB	5-11	207	SR	Omaha, NB
55	Craig Boroff	C	5-11	176	SO	Kearney, NB
56	Dennis Wright	DE	6-4	240	JR	Ewing, NB
57	Wally Dalrymple	LB	6-0	240	SR	Scottsbluff, NB
58	Steve Schrock	DT	6-4	220	FR	Kearney, NB
60	Dave Sankey	OT	6-2	240	SR	Lincoln, NB
61	Monte Meadows	C	6-0	240	SR	Neligh, NB
62	Mike Jensen	OG	6-2	246	SR	Harlan, IA
64	Doug Carter	OG	6-1	258	SO	Springfield, NB
65	Mark Kotrc	OT	6-0	240	SO	Kearney, NB
67	Tony Mumford	OG	6-0	225	JR	Chester, NB
68	Tom Bartusiak	OG	6-0	232	SO	Littleton, CO
69	Troy Stonacek	DT	6-2	273	SR	Pierce, NB
72	Dave Tietjen	OT	6-2	260	JR	Louisville, NB
74	Jeff Petersen	OT	6-4	250	SO	Kearney, NB
79	Charlie Isom	DT	6-4	255	SR	Harrisburg, NB
80	Don Lee	TE	6-4	208	FR	Grand Island, NB
82	Dave White	TE	6-4	220	SR	Kearney, NB
86	Matthew Fisher	TE	6-4	220	SR	Hyannis, NB
88	Dan Trofholz	SE	5-10	170	SO	Fremont, NB
90	Brad Bauer	DE	6-0	220	JR	Newman, NB
91	Gregg Harre	LB	6-2	192	FR	Lincoln, NB
92	Bart Swanson	LB	6-4	215	FR	Cozard, NB
93	Scott Kovar	LB	6-3	195	FR	DeWitt, NB
94	Scott Cooper	DT	6-6	260	Jr	Oshkosh, NB
95	Paul Kucera	DT	6-1	210	SO	Deweese, NB

CARSON
Oil Company Inc.



231-6495

1601 W 4th

**Jim
Turner**

**Certified
Public
Accountant**

**Jim
Radell
Construction
Co.**

231-7166

**Cadillac
Buick
Oldsmobile
Pontiac
GMC Truck**

**Huebner
Motors**

No. Highway 69

231-4800

Lime and Fertilizer

Pay

**Midwest Minerals
Incorporated**

Girard, Kansas

Your Home Town



**Pizza
Hut®**

102 East Quincy

For Free Delivery Call 232-2220

Clean Energy For Good Living... It Keeps Us On the Run

KG&E people work full-time to be sure you have all the clean electric energy you need.

Add to that millions of dollars invested in new equipment . . . generators, lines, pollution control equipment. It adds up to a big job.

The payoff? There's plenty of power for people in southeast and southcentral Kansas. But — electricity is too valuable to waste. So please use it wisely.



Miller's Professional Color Service

610 E. Jefferson

231-3350

G & S Music

509 N.
Broadway

"I speak truth, not so much as I would, but as much as I dare; and I dare a little the more, as I grow older; for, methinks, custom allows to age more liberty of prating, and more indiscretion of talking of a man's self."

Michel de Montaigne
(1533-1592)
Essias
Friends since 1938

**Bullock
Jewelers
And
Gifts
Inc.**

The Mall 231-0110

Family
Style
Chicken

**Chicken
Annie's
Original**

RFD. 1

231-9490

Call in your order for
Broasted Chicken
Now!

Convenient Food Mart

902 S. Joplin

Convenient Laundromat

904 S. Joplin

Your
John
Deere
Dealer

O'Malley Implement Co.

Rt. 2

231-0950

Don't Buy Life Insurance...
until you get the facts

Joe Hart, CLU
317 National Bank Building
Pittsburg, Kansas
231-2767

**Northwestern
Mutual Life**
The Quiet Company

A tough act to follow

**Webber
Insurance
&
Tax
Account**

Iron Gate Restaurant

Matador Lounge

Swimming Pool

**Holiday Inn of
Pittsburg**

Hiwy 69 North

231-8700

**Pitt-Plastics
Incorporated**

1400 Atkinson Ave.

231-4030

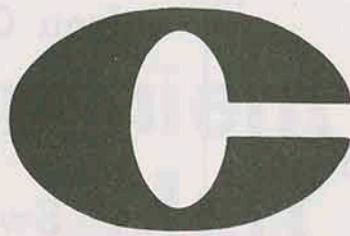

We Want
to be
Your Bank.

City National Bank
OF PITTSBURG

522 S. Broadway

MEMBER F.D.I.C.

231-8400

**“Mother’s Only
Competitor”**

Harry’s Cafe

Good Food
at
Reasonable Prices

Open 6 a.m. to 7:45 p.m.
Closed Mondays
415 N. Broadway
232-9703

Go Gorillas!

A MEMBER OF THE SEARS FINANCIAL NETWORK

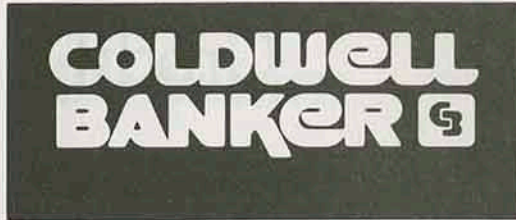

908 South Broadway
231-4370

JIM BISHOP
& ASSOCIATES

formerly
Crawford County Realty

TWO WINNERS

THE GORILLAS
AND
JAYHAWK COAL

Mackie
Clemens
Fuel Co.

320 N. Locust

231-1050

Dan Farrell

New York
Life Insurance
Co.

Life-Health-Annuities

Kansas

Teachers

Credit

Union

422 N.Bdwy

231-5719

**KW
Brock
Directories
Inc.**

503 N. Walnut

231-6861

Go

Gorillas

Go

Mid America
Federal
Saving & Loan

Pittsburg

Parsons

Michelin

"X"

Radial

Tires

Beasley's
Inc.

822 N. Bdwy

231-6600

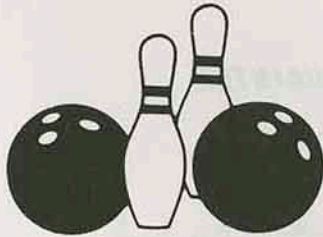

Snack Bar
Lounge

BOWL

at the



Pro Shop
Pool Tables

Holiday Lanes

Video Games

2406 N. Bdwy

231-2222

**Savings Invested With Us
Helps To Build A
Southeast Kansas**

First Federal Saving & Loan Association

306 N. Bdwy Pittsburg

231-4040

1445 Military Baxter Springs

316-856-2336

COME IN—LET'S GET BETTER ACQUAINTED

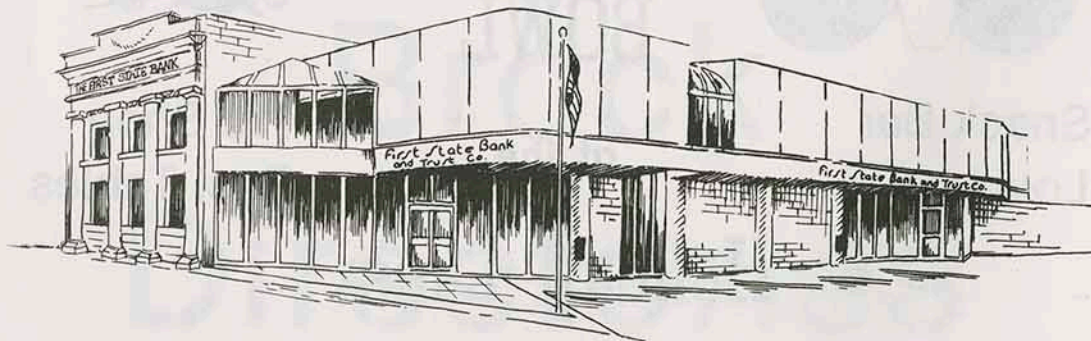

Since 1903

**first state bank
and Trust Co.**

5th and Broadway / Drive-In at 4th and Walnut

Pittsburg, Kansas 66762

Member FDIC



**No one does more than Dole[®]
to help you sell bananas**



Dole[®] and The Red S[®] Castle & Cooke, Inc.

Hofer Truck Line

20th & Bypass

231-5210

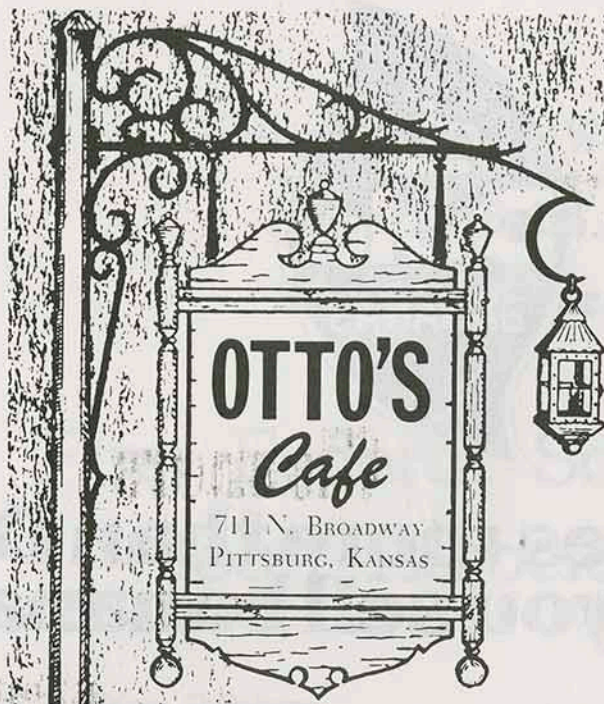

STEVEN B. JOHNSON

Bus. 316-231-6110
HOME 316-232-9047

**Magic Mirror
and Glass Co.**

Mirrors

Windows

Table Tops

315 E. 7th

231-1942

**Gary
Helm
Investments**

202 E. Centennial

232-3111

Liberty

Cleaners

1025 E. 4th

231-0420

HAGMAN'S

**Your Friendly House
of Service**

Since 1918

**Now in our
Second-Half Century**

231-8000

Michelob. Light for the winners!

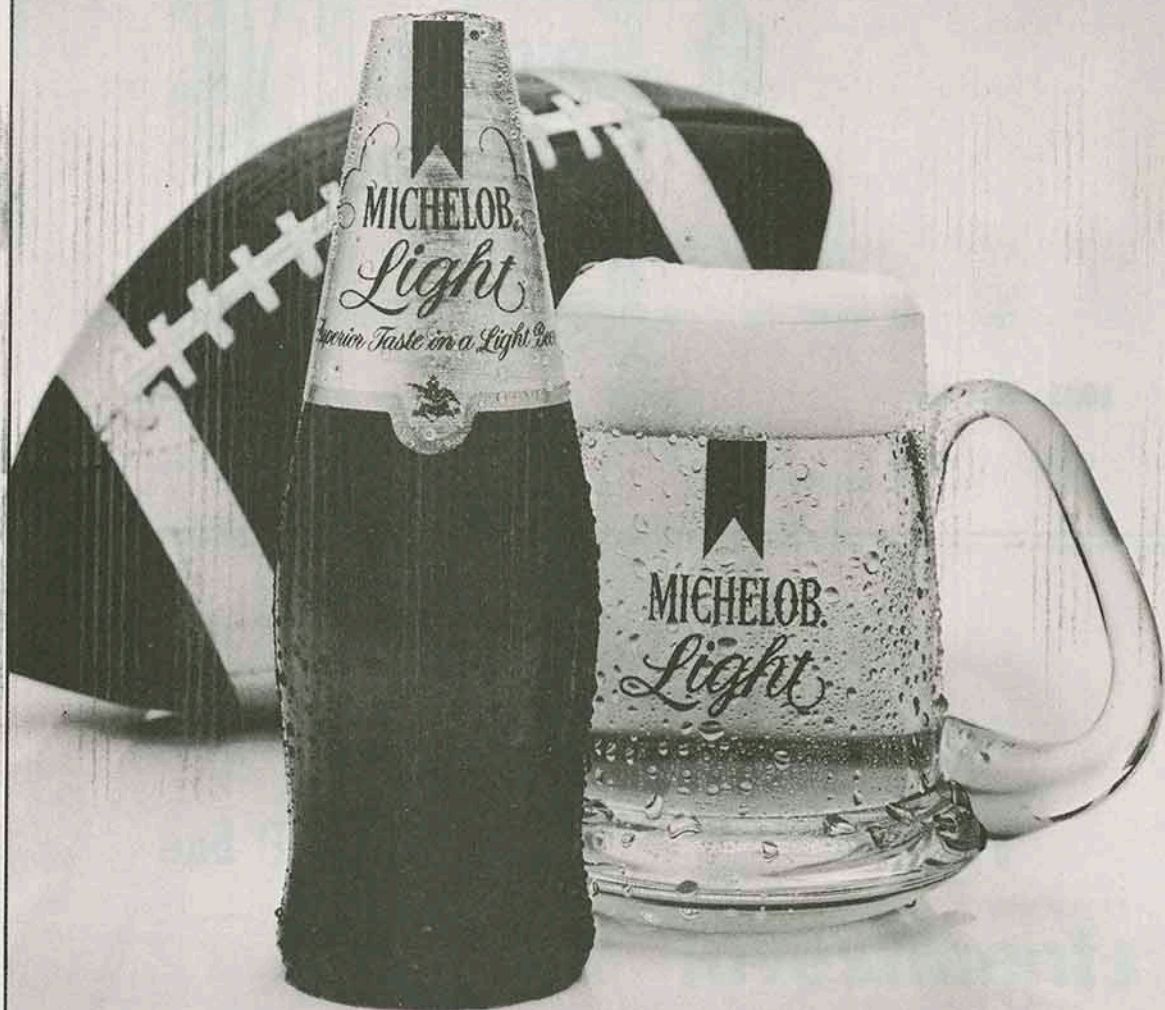

MENGHINI BROTHERS DIST., INC.

250 N. Cayuga
Frontenac, Kansas

MEET THE GORILLAS

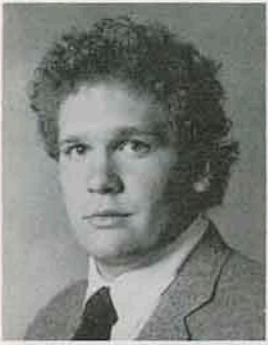

#71 Jesse Wall
Freshman—Psychology
6'1"-240
Midwest City, OK

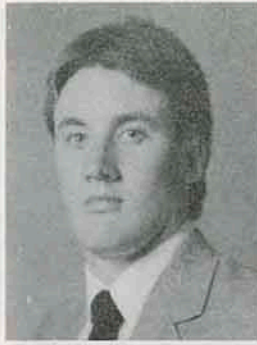

#72 Brett Potts
Freshman—Business
6'4"-225
Bolivar, MO

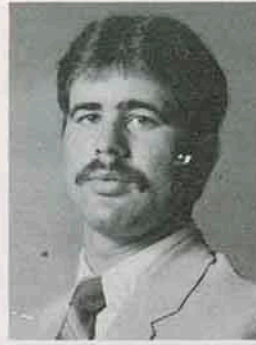

#73 John Presnall
Sophomore—Industrial Arts
6'-235
Chetopa, KS



#75 Rob Murphy
Freshman—Wood Technology
6'1"-220
Pittsburg, KS

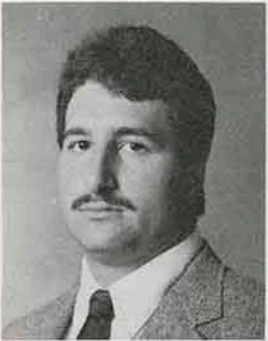

#77 Sam Valentini
Junior—Physical Education
6'2"-250
Youngstown, OH

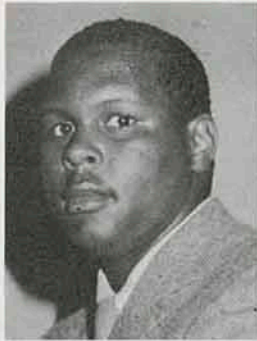

#78 Nate Christmon
Freshman—Accounting
6'-240
Midwest City, OK

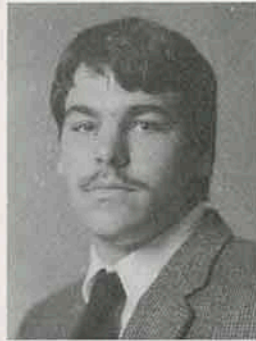

#79 Bryon Baker
Freshman—Physical Ed.
6'4"-250
Owensville, OK

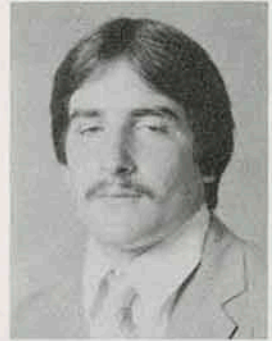

#80 Lonnie Ball
Freshman—Business
6'3"-215
Centerville, KS

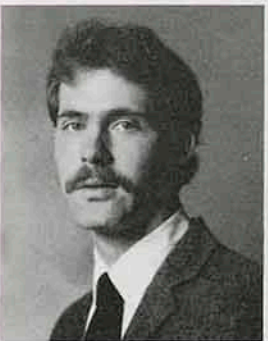

#81 Dennis Kohler
Senior—Physical Education
6'3"-180
Raytown, MO



#82 Bill Mounkes
Senior—Marketing
5'11"-175
Shawnee, KS

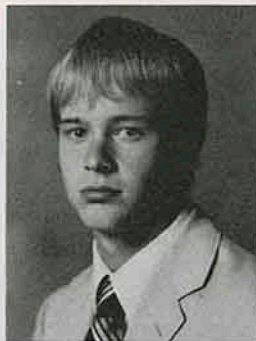

#83 Bill Jackson
Freshman—Auto Technology
6'-160
Olsburg, KS

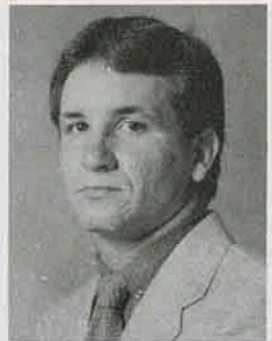

#84 Kris Kehl
Senior—Geography
6'4"-230
Mound City, KS

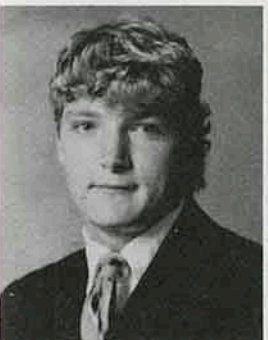

#87 Robin Mika
Freshman—English
6'2"-185
Fairway, KS

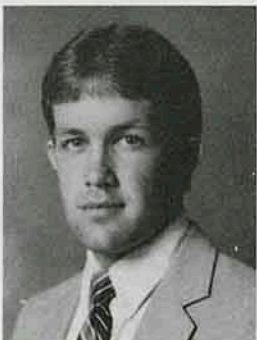

#88 Blaise Bauer
Sophomore—Liberal Arts
6'2"-195
Monett, MO



#89 Mike Holmes
Freshman—Education
6'2"-190
Kansas City, MO

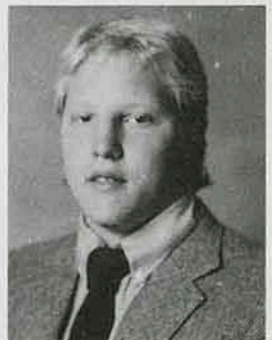

#90 Roman Wiehebrink
Junior—Physical Education
5'1"-225
Dodge City, KS

MEET THE GORILLAS



#92 Jason Edwards
Freshman—Business
6'1''-200
Ottawa, KS



#93 Don Minor
Freshman—Business
6'2''-225
Ft. Worth, TX



#96 Eldon Wenstrand
Junior—History
6'6''-220
Shawnee, KS



#98 Mark Lentz
Junior—History
6'1''-230
Ft. Scott, KS



#99 Bob Schaller
Sophomore—Marketing
6'1''-235
Tampa, FL



A. Williams
Mgr.



R. Brooks
Mgr.

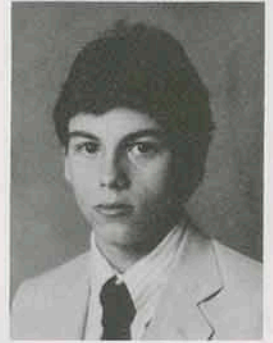

G. Cignetti
Video

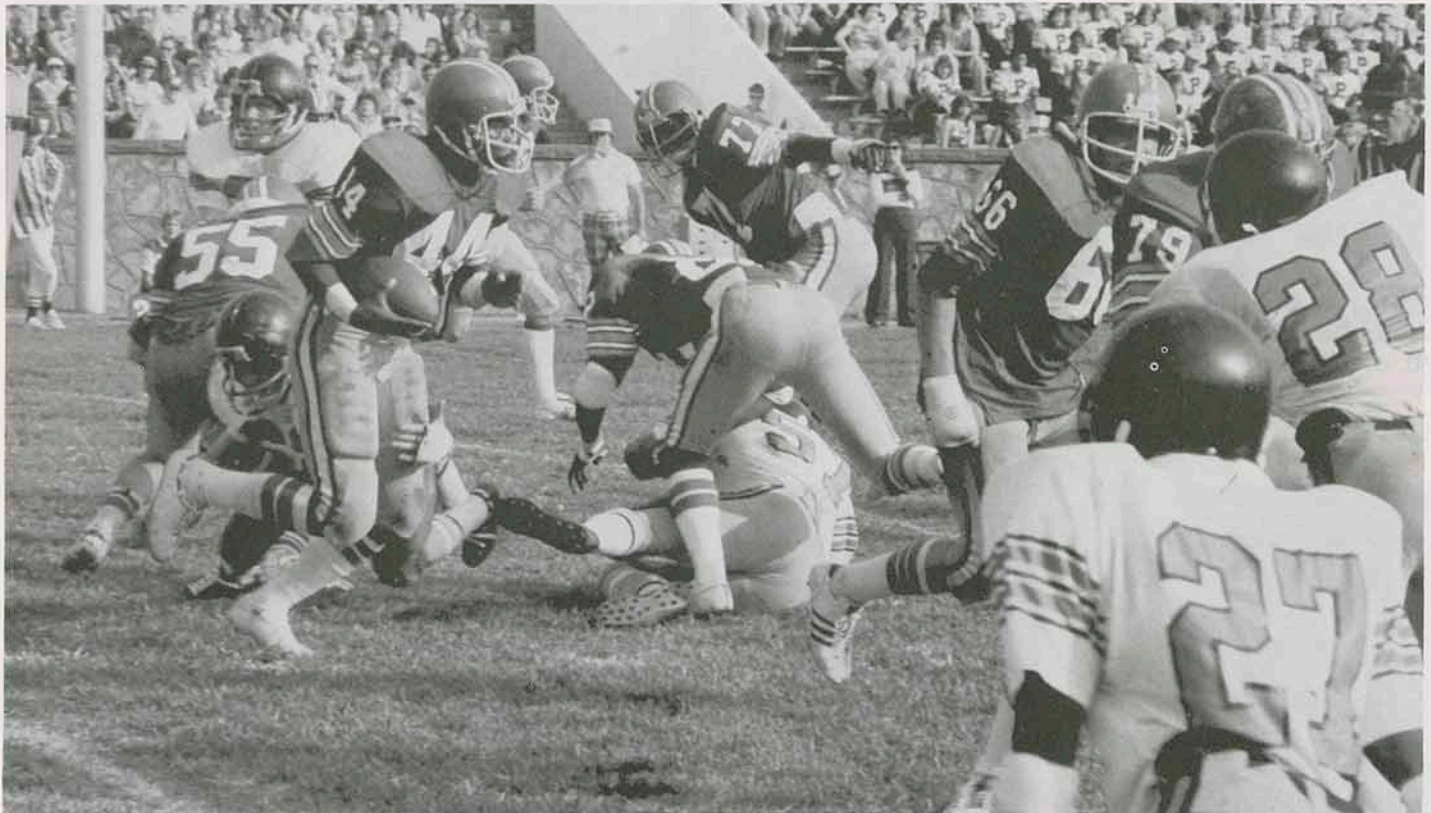

Academics—Where Quality Counts

Pittsburg State is reknown for the quality of its educational program. Undergraduate degrees are offered in the Arts, Sciences (Education, Medical Technology, Nursing, Engineering Technology, Technology, and Vocational Technology Education), Business Administration, Fine Arts, General Studies, Music, Music Education. Graduate degrees offered are Education Specialist, Masters of Arts, Masters of Business Administration, Masters of Music, and Masters of Science.

The faculty includes 260 full-time instructors. 70% of those hold a terminal degree in their area of expertise; 60% hold a doctorate. The faculty average thirteen years of

teaching experience. 150 of the 260 full-time faculty teach in graduate school.

Especially strong programs include the Kelce School of Business, the teacher education program, the technology program, and the pre-med program.

Facilities available to the students include a new 5.75 million dollar science facility, the multi-million dollar Axe Library, the recently built McPherson Nursing Education building, the Weede Physical Education building, the L. Russell Kelce Planetarium, and an eighty acre biological research reserve.

Making the grade

Classroom performance enhances PSU's athletic strength

By Bill McMillen

Morning Sun Sports Editor

Courtesy of Pittsburg Morning Sun 6-23-85

Pittsburg State University boasts a proud tradition of athletic excellence and the record books back it up.

The Gorilla programs have at one time or another been successful at the national level in football, track, cross country, volleyball, men's and women's basketball and women's softball. During the past school year, PSU had fifth place national finishes by the outdoor men's track team and the women's softball team. The cross country and indoor track teams placed in the top 20.

The school has also received All-American recognition at the NAIA level for athletes in nearly every sport.

But, says the administrator of the athletic department, the university is providing more than a competitive product.

"We're not a win-at-all-costs program at all," said David Suenram, PSU's athletic director. "We see our purpose as much more than that. We want to produce good athletes, good students and good people."

After all, PSU is an institution of higher learning. And the PSU athletic department is also successful in that area.

PSU's athletes compiled a 2.7 grade-point average (a strong B minus on the 4.0 scale) during the recently completed spring semester. During the fall, the athletic GPA was 2.6.

Five athletes—football players Jeff Dema, Mark Dean and John Beal, softball player Mary Slobaszewski and track star Willie Walsh—had a 4.0 during the spring semester. Nine other athletes were 3.5 or above.

'Your athletes know you're concerned about their academic progress when they know that you are concerned and they know that you will take steps when they fall down in the classroom, they are more likely to put forth an honest effort.'

Athletic Director David Suenram

'We look for the decent student that is an achiever, that wants the degree, that is goal-oriented.'

Football coach Dennis Franchione

The quality of your program is directly related to the quality of your kids and while having good grades isn't the only measure of quality, it is a big one.'

PSU softball coach Mary Nutter

Dr. David Kendall—Athletic Academic Advisor

Pittsburg State University Athletic teams are very fortunate to enlist the services of Dr. Kendall. Very few schools the size of Pitt State have a full-time academic advisor. Dr. Kendall provides study hall assignments, tutoring service, grade monitoring, and scheduling service to all PSU athletes. Dr. Kendall's office is located in the Weede building directly adjacent to all athletic coaches' offices and is very available to all athletes.

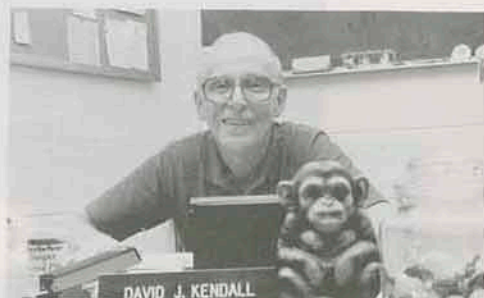

John Johnson—Football Strength Coach

The football Gorillas are very fortunate to employ the services of J.J. as their strength coach. Coach Johnson brings vast knowledge, practical experience, dedication, and enthusiasm to the quest for bigger, faster, and stronger athletes. John is a native of Pittsburg and attended PSU and Fort Scott Junior College.

PITT STATE FACILITIES



Brandenburg Stadium

-constructed by work project groups in the 1930's, Brandenburg is a beautiful stone structure which seats approximately 7,000 spectators.

Garfield A. Weede Physical Education Building

The Weede is a fantastic center for all athletic teams. It houses a gymnasium which seats 10,000 that also can be converted to a practice facility for football or softball. Around the basketball floor runs a regulation size indoor track which is extensively used during the winter months for indoor track. Also included in the facility is an olympic

size swimming pool, racquetball courts, athletic offices, physical education labs, gymnastic room, dance studios, and classrooms.

The weight room is used by all athletic teams during the day and at night is used by the student population. PSU is justifiably proud of the weight facility that is available for use.



Pitt State Returning Lettermen

Name	Pos.	Class	Ht.	Wt.	Hometown	Honors
Gene Stegeman	QB	So.	5-11	170	Overland Park	
Monte Weathers	RB	So.	5-8	166	Riverton	2nd Team All-Conference
Mike Bowman	K	So.	5-7	147	Adrian, Mo.	
Mike Smith	WR	Sr.	6-1	184	Roberts, Ill.	
Tom Beebe	OG	Sr.	6-2	262	Kansas City, Ks.	2nd Team All-Conference
Todd Myers	OT	Jr.	6-1	214	Bolivar, Mo.	
Kris Kehl	TE	Sr.	6-5	231	Mound City	2nd Team All-Conference
Sam Valentini	OT	Jr.	6-3	261	Youngstown, Oh.	Hon. Men. All-Conference
Bruce Stancell	RB	Jr.	6-2	215	Anderson, Mo.	2nd Team All-Conference
Rodney LeWallen	RB	Jr.	6	207	Wichita	
Dennis Kohler	WR	Sr.	6-4	183	Raytown, Mo.	Hon. Men. All-Conference
Bill Mounkes	WR	Sr.	5-11	173	Shawnee	Hon. Men. All-Conference
Pierre Thomas	DT	Sr.	6	268	Ok. City, Ok.	
Kent Thompson	LB	Sr.	6	200	Laharpe	2nd Team All-Conference
Mark Dean	LB	Sr.	5-11	211	Shawnee Mission	
Steve David	LB	Sr.	5-11	210	Webster, Tx.	Hon. Men. All-Conference
Bryan Simoncic	DB	So.	6-1	195	Pittsburg	
Jeff Menefee	DB	Jr.	5-11	172	Adrian, Mo.	
Ted Frith	DB	Sr.	5-11	155	Wichita	



Campus-Social

PSU is one of six state-supported universities in Kansas. The campus is located in Pittsburg, with a population of 18,000, just two hours south of Kansas City and within easy access to Wichita, Tulsa, and Springfield.

PSU has nearly 6000 students with a male-female ratio of 1:1. More than 100 organizations are formally registered on campus. These range from prestigious national academic groups such as Phi Kappa Phi to special interest clubs, which includes the Pitt State Rifle Club.

PSU has a highly active intramural and club sport program. Sports offered in intramurals include basketball, softball, racquetball, swimming, wrestling, and weightlifting. Club sports offered include tennis, golf, rugby, soccer, baseball, and the martial arts.

Many students are interested in going "Greek". There are several opportunities as PSU has six national fraternities and three national sororities.



Newspaper-Bill McMillen covers all PSU athletic events for the *Pittsburg Morning Sun*. Bill serves as the *Sun's* sports editor and does a superb job of giving Pittsburg State outstanding media coverage.

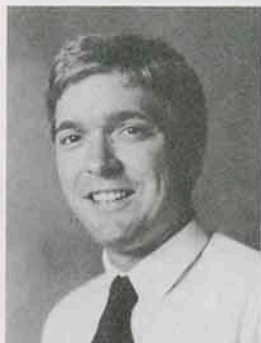

Radio-KS-98's Scott Burton begins his first season as voice of the Gorillas. Burton, a Springfield, Missouri, native, is a graduate of William Jewell College in Liberty, Missouri. He served for three years as the play-by-play voice for William Jewell football and basketball. Burton brings a strong sports background to Pittsburg State broadcasts as a former member of the KCMO radiosports team in Kansas City. He's been to four NAIA National Football Championship playoffs and one national championship game behind the microphone. Burton was a three-sport standout at Willard High School (Willard, Missouri) and was a member of the William Jewell baseball team. Plans are for a December wedding to Karen Lester of West Plains, Missouri. Karen is a 1985 graduate of William Jewell.



Gridiron Girls:
Denise Graves-Captain
Wendy Allred
Chloe Bright
Darlene Champ
Stacey George
Janice Hunt
Shellie Lawrence
Tina Layton
Jill Sheperd
Liz Norfleet

Cheerleaders:

- Penne Helm
- Beth Jones
- Stacy Menghini
- Jill Shepherd
- Tisy Van Becalaere
- Alice Velasquez
- Gussie:

Yell Leaders:

- Scott Billingsley
- Chris Brewer
- Robert Castaneda
- Nic Cook
- Pat Duncan
- David Pitnick
- Gus: Wayne Patton



The *Pride of the Plains Band* is Pittsburg State's marching band and is under the direction of Gary Corcoran.

The CSIC Conference

Pittsburg State is a member of the Central States Intercollegiate Conference and the NAIA. The CSIC consists of eight teams, four in Kansas and two each in both Missouri and Nebraska. It was formed in 1976 and already has proved itself to be one of the strongest and most well-balanced NAIA Division I football conferences in the nation. In addition to Pittsburg State, the other conference teams are: Emporia State University (KS), Fort Hays State University (KS), Kearney State College (NE), Missouri Southern, Missouri Western, Washburn University (KS), and Wayne State (NE).

The National Association of Intercollegiate Athletics (NAIA) currently administers programs of intercollegiate athletics for more than 500 fully accredited colleges and universities throughout the U.S. and Canada.

The basic concept upon which the philosophy of the NAIA is focused is that the intercollegiate athletic programs of member institutions should be an integral part of the total educational program.

Carnie Smith Scholarship Fund

The Carnie Smith Scholarship Fund was established in 1979 in memory of Pitt State coaching legend, Carnie Smith, who compiled an eighteen year coaching record of 114-53-6. Coach Smith was recognized for stressing high academic standards as well as athletic excellence. It is in this vein that the scholarships are awarded each year to deserving football players: Tom Beebe, offensive lineman from Bonner Springs; Kent Thompson, linebacker from Laharpe; Kris Kehl, tight end from Mound City; Jon Beal, offensive lineman from Effingham; and Mark Dean, linebacker from Overland Park. The coaching staff selected these young men based on their academic record as well as their proven ability as players.



Ron Freeman-Orlando Renegade

Pitt State is proud to claim as one of its alumni, Ron Freeman of the Orlando Renegades of the United States Football League. Freeman was a 1981 NAIA Division I All-American Defensive Lineman. He was an All-Conference pick three years in a row. Originally signed by the Buffalo Bills of the NFL to play linebacker, Freeman played his first year of professional ball with the Pittsburgh Maulers. Ron started the year out on the specialty teams and gradually worked his way into the starting lineup. This past summer Ron started at inside linebacker for the Orlando Renegades the entire year and led the team in tackles. Ron obviously has a bright future in football ahead of him, and we at Pitt wish him the best of luck.

All-Time Records

OFFENSE

- Most Yards Gained, Game: 703 vs. Missouri Western—11/1/80
- Most Yards Gained, Season: 4971—1970 (11 games)
- Most Yards Gained, Per Game: 451.9—1970 (11 games)

RUSHING

- Most Yards Gained, Game: 515 vs. Emporia—1960
- Most Yards Gained, Season: 3540—1970 (11 games)
- Most Yards Gained, Per Game: 321.8—1970

PASSING

- Most Yards, Game: 381—1981 vs. Fort Hays
- Most Yards, Season: 1656—1981 (85-196-12)
- Most Attempts, Game: 53—1984 vs. Wayne State
- Most Attempts, Season: 256—1983
- Most Completions, Game: 28—1984 vs. Wayne State
- Most Completions, Season: 125—1983
- Most Yards Gained, Per Game: 179.5—1983

SCORING

- Most Points, Game: 152 vs. SMS—1912
- Most Points, Season: 419—1970
- Most Touchdowns, Game: 19 vs. SMS—1912
- Most Touchdowns, Season: 58—1970
- Most Points Per Game: 38.1—1970
- Most Interceptions Thrown, Season: 18—1977 Tied 18—1983
- Most Yards Penalized, Game: 157 yards vs. Missouri Southern—1980
- Most Yards Penalized, Season: 893 (78 penalties)—1980
- Most Times Penalized, Game: 16—vs. NWMS—1983
- Most Times Penalized, Season: 87—1983 Tied 87—1968
- Most Plays Rushing, Season: 660 (12 games-1981) 640 (10 games-1970)
- Most Plays Rushing and Passing, Season: 856 (12 games-1981)
847 (10 games-1970)

DEFENSE

- Fewest Yards Allowed, Season: 1739—1982
- Fewest Yards Allowed, Game: 24 vs. Wayne State—1981

RUSHING DEFENSE

- Fewest Yards Allowed, Game: 38 vs. Lincoln University 1982
- Fewest Yards Allowed, Season: 552—1982

PASSING DEFENSE

- Most Interceptions, Game: 5 vs. Fort Hays—1981
- Most Interceptions, Season: 24—(11 games-1961)
25—(12 games-1981)
- Fewest Yards Allowed, Game: 4 vs. Wayne State—1981
- Fewest Yards Allowed, Season: 665—1961

CONSECUTIVE RECORDS

- Most Consecutive Victories: 18—1960-62
- Most Victories, Season: 11—1957 and 1961
- Fewest Points Allowed, Season: 25 (9 games + post season game—21 points) 46 total points—1961



The Pitt State Tradition

1957 and 1961 National Champions

1981 National Champion Runner Up

1979 Boot Hill Bowl Champs / 1980 Shrine Bowl

NAIA District X Champs 1978, 1979, 1980, 1981, 1982 & 1983

CSIC Conference Champions 1978, 1979, 1981 & 1982

Recent Pitt All-Americans

1975 Tim Anchors	1982 Mark Kilgore
1976 Steve Simmons	Chuck Lunn
Rex Garner	Alvin Robertson
1977-78 Brian Byers	1983 Sam Pittman
1979-80 Richard Overton	Howard Walker
1979 Kevin Shipley	1984 Chris Grantham
Wilton Jones	Willie Brown
1981 Ron Freeman	John Stringer
Tom Stringer	
Gene Wayenburg	
John Pringle	