

Pittsburg State University

## Pittsburg State University Digital Commons

---

Football Programs, 1916-2013

University Archives

---

10-13-1984

### Ft. Hays State vs. Pittsburg State University

Pittsburg State University

Follow this and additional works at: <https://digitalcommons.pittstate.edu/footb>

---

#### Recommended Citation

Pittsburg State University, "Ft. Hays State vs. Pittsburg State University" (1984). *Football Programs, 1916-2013*. 128.

<https://digitalcommons.pittstate.edu/footb/128>

This Book is brought to you for free and open access by the University Archives at Pittsburg State University Digital Commons. It has been accepted for inclusion in Football Programs, 1916-2013 by an authorized administrator of Pittsburg State University Digital Commons. For more information, please contact [digitalcommons@pittstate.edu](mailto:digitalcommons@pittstate.edu).



Archives  
FO  
E 50576  
934/10-13

# Pitt State



Oct. 13, 1984  
Price \$1.00

Brandenburg Stadium  
Pittsburg, Kansas

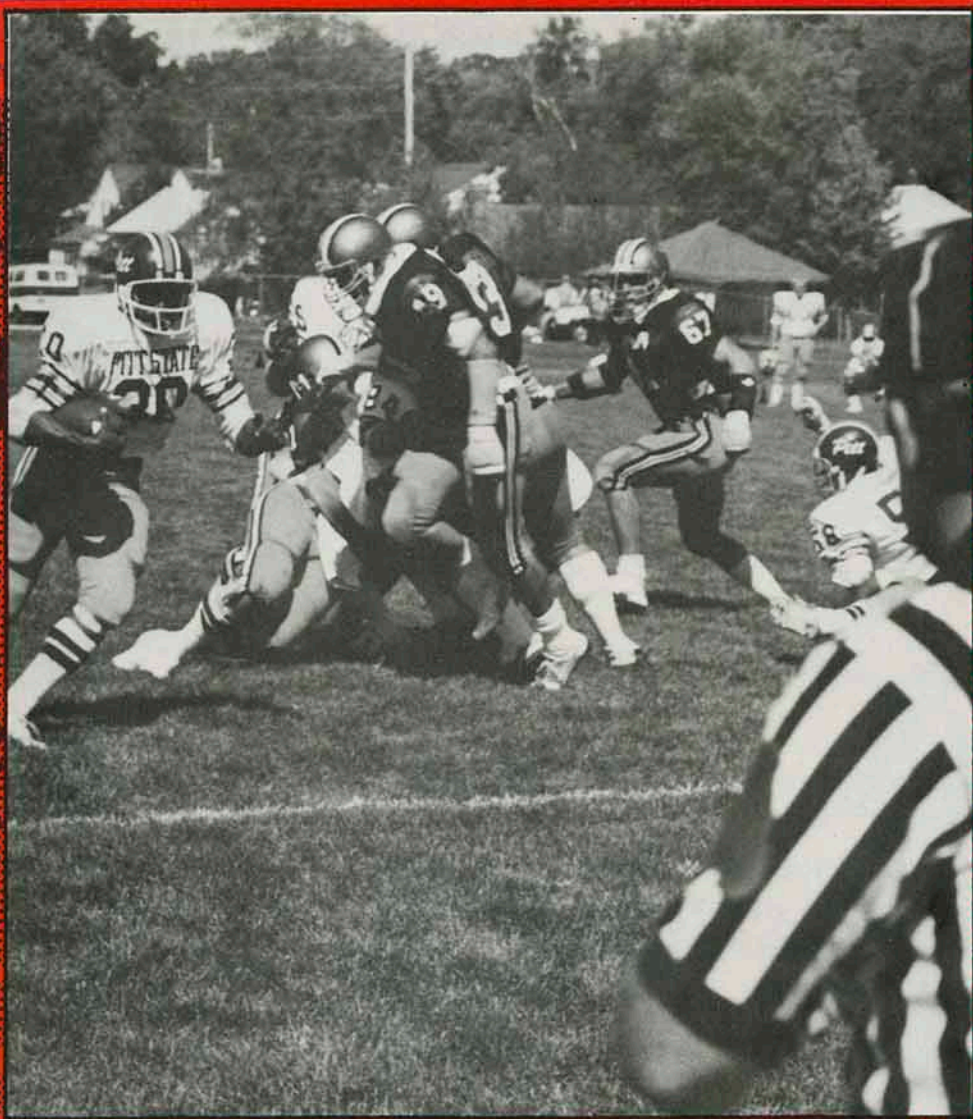

Gorillas In Action

(Photo Courtesy of Fred Angwin)

Pittsburg State vs Ft. Hays State

© 1984  
10/13/84



# Go With The Winners



JOHN  
EMBRY



PAT  
BARNETT



MIKE  
PLANK



A. J.  
CAVANAUGH



BOB  
HOFFMAN

## Go Gorillas Go Prudential

Local Prudential Agents  
Wish A Winning  
Season for the Gorillas

## Get A Piece of the Rock

Life

Health

Auto

Homeowners



PAT  
WALTRIP



DICK  
BREWINGTON



FRANK  
VILLAMARIA



LARRY  
O'NEAL

902 S. Broadway



PAUL  
HUTSEY



VERN  
PEARSON

# The Gorilla Booster

## Official Athletic Program of Pittsburg State University

Price \$1.00 Includes Tax

HOME	AWAY
Pittsburg 21 ..... Arkansas Tech 0	Pittsburg 14 ..... U. of Mo. Rolla 62
<del>Oct. 13</del> ..... Ft. Hays State	Pittsburg 21 ..... Missouri Southern 31
Nov. 3 ..... Missouri Western	Pittsburg 21 ..... Washburn 20
Nov. 10 ..... Emporia State	<del>Oct. 20</del> <sup>16</sup> ..... Wayne State <sup>34</sup>
20	Oct. 27 ..... Kearney State <sup>9</sup>
13	19

The Pittsburg State University Gorillas are making their second home appearance of the 1984 campaign against the Tigers of Fort Hays State University. Both teams are 1-1 in conference play. Fort Hays, 4-1 on the season, was ranked eighth in the nation before losing to Kearney State in the Tigers' conference opener two weeks ago. Last weekend they bounced back to defeat Wayne State 21-14. The 2-2 Gorillas also lost their conference opener but were able to score a 21-20 victory against Washburn last weekend.

This will be the 57th meeting of the two schools since the series originated back in 1926. Pittsburg State has the advantage with a 31-17-8 record against the Tigers. In last year's game, the Gorillas defeated the a previously unbeaten Fort Hays team 29-25.

### GORILLA COACHING STAFF

Mike Mayerske, Head Coach  
Brian Byers, Assistant Coach  
Bill Samuels, Assistant Coach  
Frank Crespino, Assistant Coach  
Al Ortolani, Head Trainer  
Julie Bruns, Assistant Trainer

### TIGER COACHING STAFF

Bobby Thompson, Head Coach  
John Vincent, Assistant Coach  
Mike DeBord, Assistant Coach



# GORILLA BOOSTERS

Mr. and Mrs. Wayne Allai

George Allen

Michelyn Allen

American Legion

Angwin Foundation

Ted Barnard

Mr. & Mrs. Jack Barnett

James Barrows

Bath Funeral Home

Beck & Hill

Dr. J. H. Bena

Mr. & Mrs. Cliff Beougher

Dr. Vernon Berkey

Orvil Bicknell

Dr. K. J. Bierlein

Bitner's

Dr. Scott Bitner

John Bowen

Dr. Ken Brooks

A. L. Burgert

Michael Campbell

Louis & Judith Caputo

Centennial Abstract Co.

Chamber of Commerce

Orville Close

Marvin Clothier's

Herbert Cormack

Mr. & Mrs. Jack Cremer

J. G. Cumiskey

Craig, Anita & Kris Currier

Scott & Romona Currier

Dennis Darnell

Mr. and Mrs. Elwyn Davis

Thomas Davis

David Durkin

Gordon Elliott

Mike Esterl

Ted Flagg

Mr. & Mrs. Robert Fleming

Roger Fleming

Matty Fox

Bill Freeman

Tom Freeman

David French

Dr. Richard Gellender

General Machinery

Dr. and Mrs. George Graham

Prentice Gudgeon

Dr. Robert Haderlein

Bill Hagman

Gary Helm

Mr. and Mrs. Robert Hilt

Mark Hitner

Louis Holmes

Dick Horton

Dr. Glenn Hough

Jean Householder

Charles Huntington

Internal Medical Assoc.

J & M Service

Bruce Jackson

Jerry James

John's Sports Center

Dr. Fred Johnson

James Jones

Dr. John Kazmierski

Dr. Helen Kriegsman

Lottie Kendall

Mr. & Mrs. Cliff Long

Kurt Loy

Loy & Loy

Mr. and Mrs. Jack McClaskey

Glen and Darlene McLaren

Mr. and Mrs. Reid McKinney

Edward McNally

William Madison

Kenneth Mahan

Greg & Jeri Mathei

Menghini & Menghini

Earl Miller

Mitchell Contracting

Pete Moriconi

Dr. S. B. Mueller

Murray's Market

Rick and Tammy Orszulak

Jack Overman

Walt Panneck



# Pittsburg State President Welcomes You

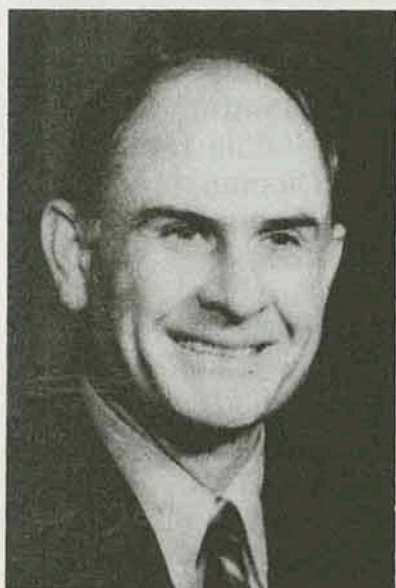

**Don Wilson**

Welcome to Pittsburg State University! Intercollegiate athletics is an important part of the total education of the individual. The spirit of competition is invaluable to the student athlete, both on the field and in the classroom.

We are proud of the quality young people who participate in our intercollegiate athletics program and take confidence and pride in the achievements of our athletes and the leadership of our coaching staff.

We're glad you could be with us today and hope that you will come back to Pittsburg State University often. Enjoy the spirit and good camaraderie of football at PSU!

## Pittsburg State Athletic Director and Head Football Coach

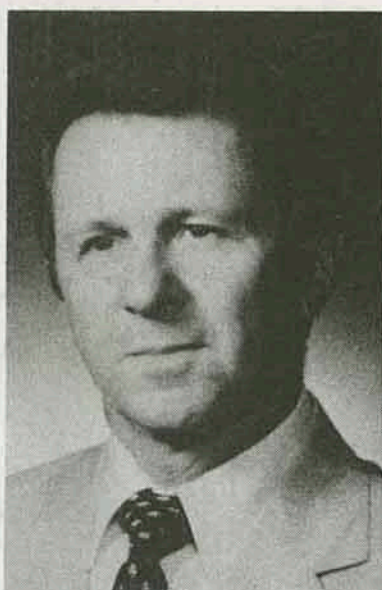

**Dave Suenram**



**Mike Mayerske**

# GORILLA BOOSTERS

Dr. John Pappas	David Suenram
Paul Parker	Pat Sumner
Major Peppard	Superior Printing
John Peterson	Steve, Stacy & Addie Thomas
Phillips Petroleum	Tom Thomas
Pittsburg Lion's Club	Nelson Toburen
Pittsburg Rotary Club	J. B. Towner
Ramsays	David Turnbull
Dr. James Rhodes	Dr. Fred Tweet
Mr. & Mrs. Frank Ross	David & Theresa Vaughn
Alana Rua	Mr. & Mrs. A. J. Wachter
Mr. & Mrs. Melvin Rupard	Kent Ward
William Sailors	Richard Watson
Albert Scherff	Don Webber
Ken Simons	Pittsburg Wendy's
Mr. & Mrs. Henry Spencer	Mr. & Mrs. Robert White
Spicer-Adams	Don Widner
Kenneth Stenzel	Paul Wilbert
Emily Lee Stocker	Matt Young

## SPORTY 1340 AM

Pittsburg, Kansas



**Pat Sims**

"Radio Voice  
of the  
Gorillas"

Follow the Gorillas at Home or on the road with Sporty 1340 Radio with Sports Director Pat Sims.

Hear all Gorillas and PHS Dragon Football this fall on Sporty 1340 AM Radio, Pittsburg, Kansas.



**"Your Sports Leader for the Tri-State Area."**  
With PSU Football and Basketball Coverage



## Pittsburg State Football Staff



Back Row, John Johnson, Melvin Foxx, John Mongon, Ron Freeman,  
Marvin Foxx and Jon Stammers  
Kneeling, Frank Crespino, Coach Mayerske, Bill Samuels and Brian Byers

## The Captains



John Stringer, Terry Myers, Steve Siebuhr, Larry Audley, Chris Grantham



**Go**

**Big Red**

**Jones  
Realty**

1002 N. Bdwy. 231-6800

---

**Bob Dittman  
Insurance  
Agency**

121 W. 5th 231-3660

---

**True  
Value  
Home  
Center**

1701 N. Bdwy. 231-0900

**Pittsburg  
Gardens  
of  
Memories**

N. Highway 69

---

**Barto's  
Enterprises**

---

**Thomas  
and  
Son**

---

**Antone  
Dobrauc  
Investments**

---

**Jerry's  
Hair  
Styles**

121.

800

**Go  
Gorillas**

**Tri-State  
Building  
and  
Supply Co.**

North Hiwy. 69 231-5260

---

**Win**

**Gorillas**

**Guy's  
Shop**

The Mall 231-7430  
502 N. Bdwy 232-2480

---

**Regency**

**Health**

**Care**

**Systems**



# 1984 Gorilla Squad

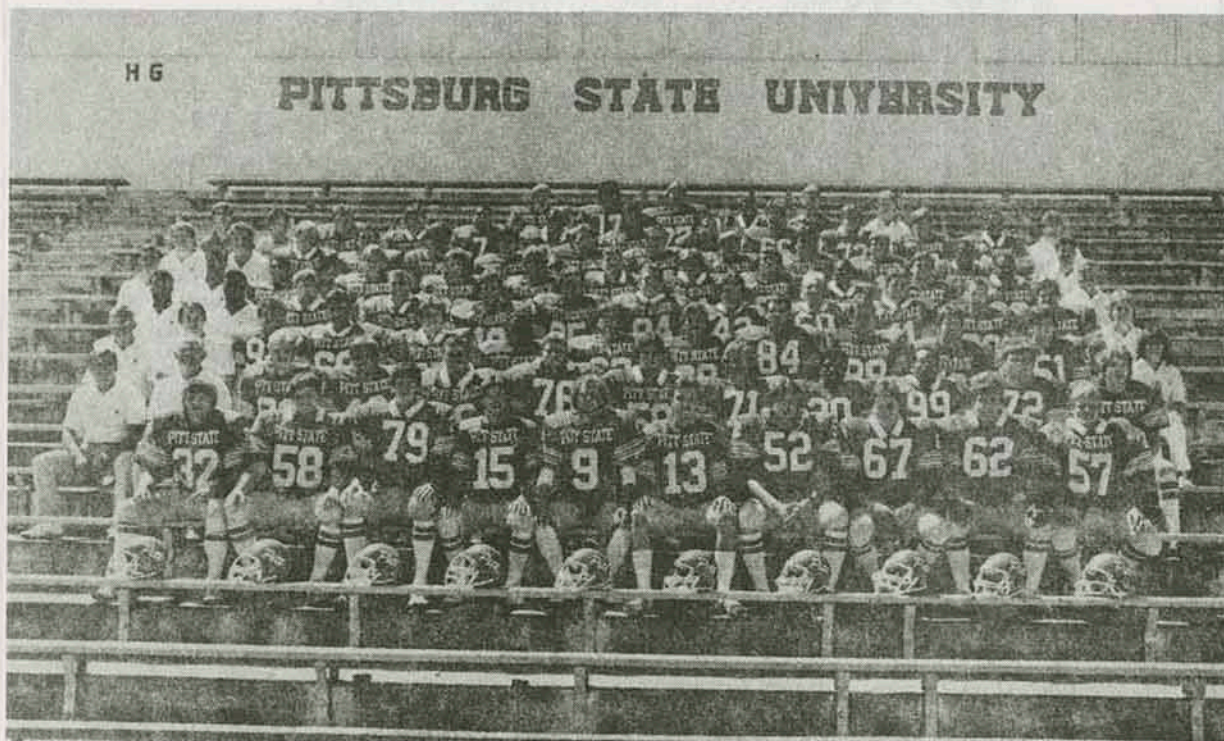

## Trainer and Staff



Katy Shields Tony Decker Al Ortolani Danny Cornish Dianna Ortolani



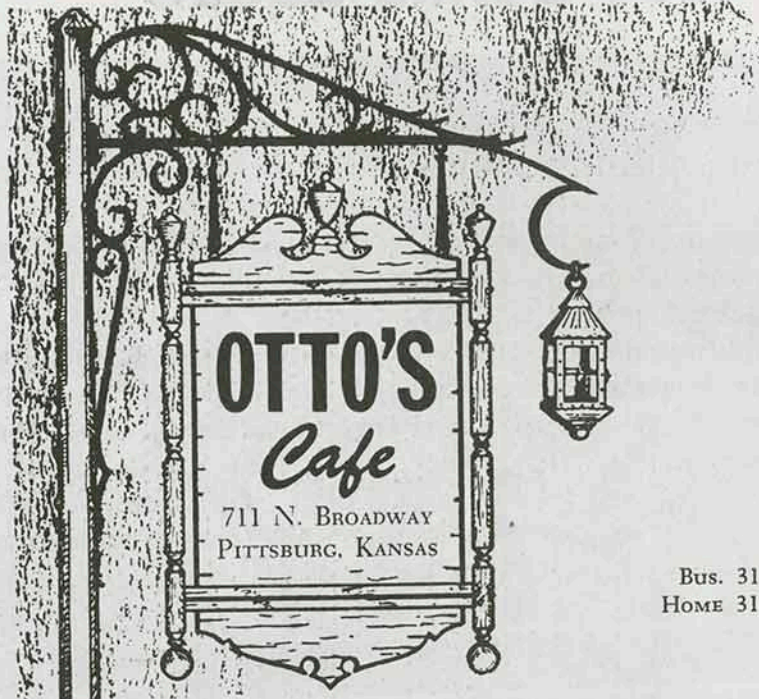

STEVEN B. JOHNSON

Bus. 316-231-6110  
HOME 316-232-9047

**Magic Mirror  
and Glass Co.**

**Mirrors**

**Windows**

**Table Tops**

**315 E. 7th**

**231-1942**

**Supporting  
the  
Gorillas**

**Cremer's  
Monument  
Co.**

**617 S. Bdwy**

**231-2360**

# Athletic Scholarship Drive

The General Athletic Scholarship Drive is the principal fund-raising mechanism for the athletic program at Pittsburg State University. All monies raised are used to provide tuition scholarships for deserving student athletes. Community support is essential to the conduct of successful athletic programs at the university.

The 1984 drive will raise over \$40,000. This represents a significant increase over the amount raised just a few years ago. Community leadership is the most important factor in a successful drive. **Wayne Allai** is serving as overall drive chairman for 1984. Wayne's leadership has been very important to Pittsburg State. **Jim Bishop** and **Craig Currier** serve as advance gift co-chairmen. All three of these men are successful business leaders in the community.

## Drive Leadership

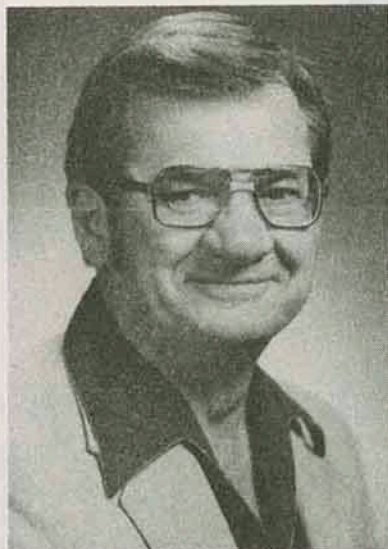

**WAYNE ALLAI**  
General Chairman

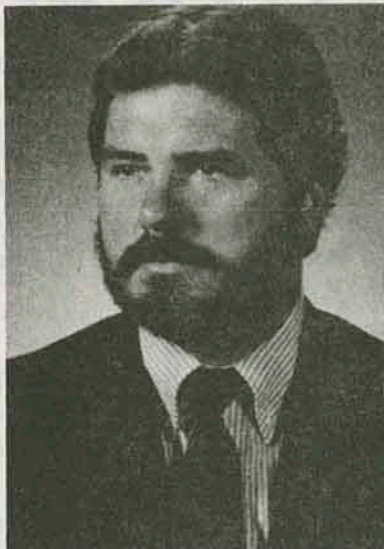

**JIM BISHOP**  
Advance Gifts  
Co-Chairman



**CRAIG CURRIER**  
Advance Gifts  
Co-Chairman



## Clean Energy For Good Living... It Keeps Us On the Run

KG&E people work full-time to be sure you have all the clean electric energy you need.

Add to that millions of dollars invested in new equipment . . . generators, lines, pollution control equipment. It adds up to a big job.

The payoff? There's plenty of power for people in southeast and southcentral Kansas. But — electricity is too valuable to waste. So please use it wisely.

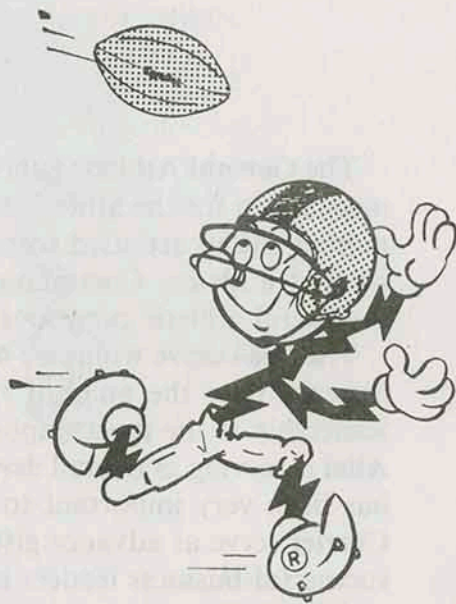

---

# Miller's Professional Color Service

610 E. Jefferson

231-3350

# Pittsburg State University Athletics

Pittsburg State University has a rich tradition in varsity athletics. The men's and women's programs have enjoyed success at the conference, district, and national levels.

The athletic programs at Pittsburg State have received good support from the city of Pittsburg and the surrounding area. The Pittsburg University Athletic Department will produce quality teams that are exciting to watch and will earn the support given to them. Your attendance at any or all home contests is appreciated.

## Pittsburg State Coaches

Team	Head Coach	Team	Head Coach
Football	Mike Mayerske	Volleyball	Catherine Schulte
Basketball	Jerry Reynolds	Basketball	Barb Crill
Track and Field	David Suenram	Softball	Mary Nutter
Cross Country	David Suenram		

## TENTATIVE CROSS COUNTRY SCHEDULE

1984

DATE	MEET	SITE	TIME
Sept. 14	Wichita State Invitational	Wichita	5:00 p.m.
Sept. 22	K.U. Invitational	Lawrence	TBA
Sept. 29	Oklahoma State Jamboree	Stillwater	TBA
Oct. 6	Southwest Mo. State Dual	Pittsburg	11:00 a.m.
Oct. 13	Southwest Mo. State Invitational	Springfield	11:00 a.m.
Oct. 20	Pitt State Invitational	Pittsburg	11:00 a.m.
Oct. 27	Southwest Invitational	Winfield	11:00 a.m.
Nov. 3	CSIC Meet	Hays	11:00 a.m.
Nov. 10	District 10	Emporia	11:00 a.m.
Nov. 17	NAIA Nationals	Kenosha, WI	11:00 a.m.

## WOMEN'S VOLLEYBALL

1984

DATE	MEET	SITE	TIME
Sept. 7-8	Northwest Mo. State Invitational	Maryville, MO	TBA
Sept. 14-15	Missouri Southern Invitational	Joplin, MO	TBA
Sept. 19	*Missouri Southern	Pittsburg, KS	7:00 p.m.
Sept. 21-22	*Missouri Western (CSIC)	St. Joe, MO	7:30 p.m.
	PITT VS. Western		7:30 p.m.
	PITT VS. Hays		10:00 a.m.
	PITT VS. Emporia		11:30 a.m.
Sept. 26	Evangel College	Springfield, MO	7:00 p.m.
Sept. 28-29	Baker Drury, Labette County, PSU, Wm. Jewell, MO Southern	Pittsburg, KS	6:30 p.m. 9:30 a.m.
Oct. 5-6	*Washburn	Topeka, KS	7:30 p.m.
	PITT VS. Washburn		7:30 p.m.
	PITT VS. Hays		10:00 a.m.
	PITT VS. Wayne		11:30 a.m.
Oct. 8	Evangel College	Pittsburg, KS	7:00 p.m.
Oct. 9	Baker University	Baldwin, KS	6:00 p.m.
Oct. 12-13	MO Western Invitational	St. Joe, MO	TBA
Oct. 19-20	*Kearney	Kearney, NE	7:30 p.m.
	PITT VS. Kearney		7:30 p.m.
	PITT VS. Emporia		10:00 a.m.
	PITT VS. Wayne		11:30 a.m.
Oct. 23	*MO Southern	Joplin, MO	7:00 p.m.
Oct. 26-27	*Pittsburg State	Pittsburg, KS	6:00 p.m.
	PITT VS. Western		6:00 p.m.
	PITT VS. Washburn		10:00 a.m.
	PITT VS. Kearney		11:30 a.m.

\*Conference Matches



# Go Gorillas!

A MEMBER OF THE SEARS FINANCIAL NETWORK



908 South Broadway  
231-4370

JIM BISHOP  
& ASSOCIATES

formerly  
Crawford County Realty

---

## TWO WINNERS

THE GORILLAS  
AND  
JAYHAWK COAL

Mackie  
Clemens  
Fuel Co.

320 N. Locust

231-1050



## Central States Intercollegiate Conference

The CSIC was formed in 1976-77 after the break-up of the Great Plains Athletic Conference. Ft. Hays, Pittsburg, Emporia, Washburn, and Kearney were members of the GPAC. Wayne State, Missouri Western, and Missouri Southern were added to form the new conference. All members have a national affiliation with the NAIA.

In the eight years of its existence the CSIC has proven to be one of the strongest athletic conferences within the NAIA structure. During the 1983-84 school year several athletic teams from CSIC schools ranked among the top twenty in NAIA competition. This included a first place national finish by the Fort Hays State men's basketball squad and a fourteenth place finish by Pittsburg State in men's outdoor track. The 1984 school year promises to be another outstanding year for conference schools at the national level.



School	Location	Enrollment
Emporia State University	Emporia, Kansas	6,000
Ft. Hays State University	Hays, Kansas	5,000
Kearney State College	Kearney, Nebraska	5,500
Mo. S. State College	Joplin, Missouri	3,800
Mo. W. State College	St. Joseph, Missouri	3,700
Pittsburg State University	Pittsburg, Kansas	5,000
Washburn University	Topeka, Kansas	6,500
Wayne State College	Wayne, Nebraska	2,000

## Pride of the Plains Band

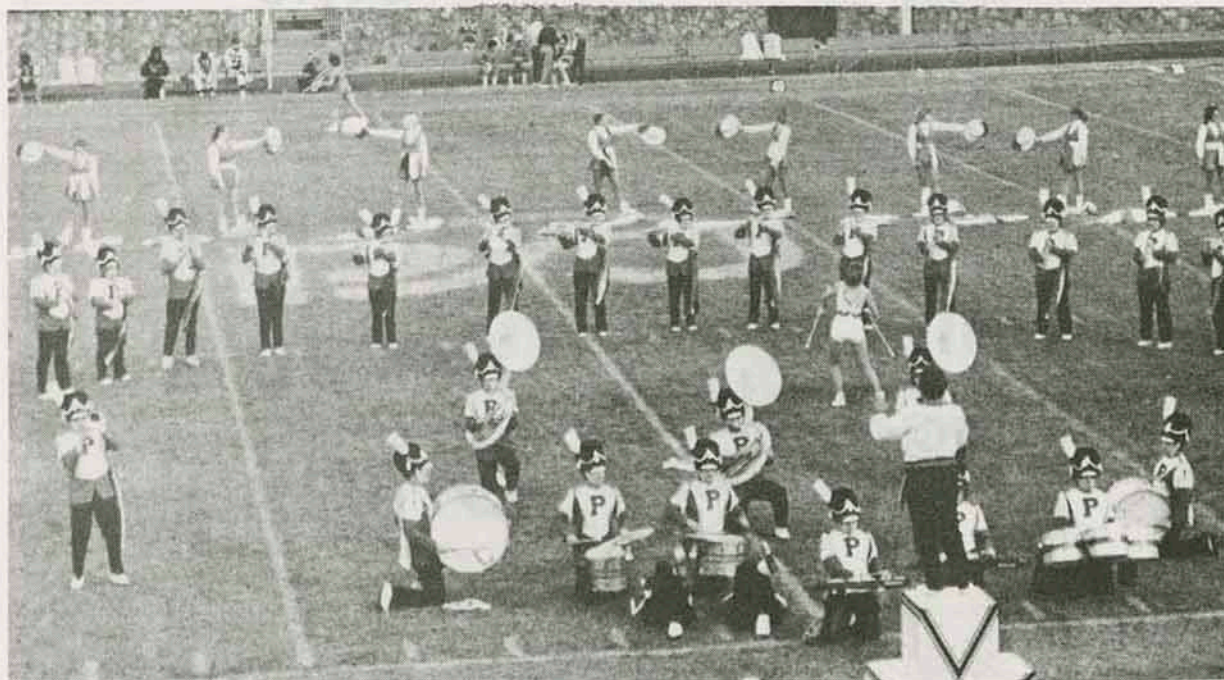



**Neptune  
Radiator  
&  
Car  
Wash**

701 S. Bdwy

231-5540

**Eleven  
-O-  
Six  
Drive In**

**Complete  
Carry Out**

1106 S. Bdwy

231-9440

**Bullock  
Jewelers  
And  
Gifts  
Inc.**

The Mall

231-0110

**Family  
Style  
Chicken  
Chicken  
Annie's  
Original**

RFD. 1

231-9490

# Gorilla Spotlight

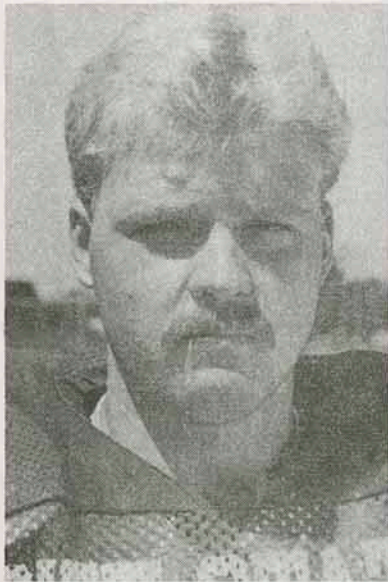

**Dave Hammons**

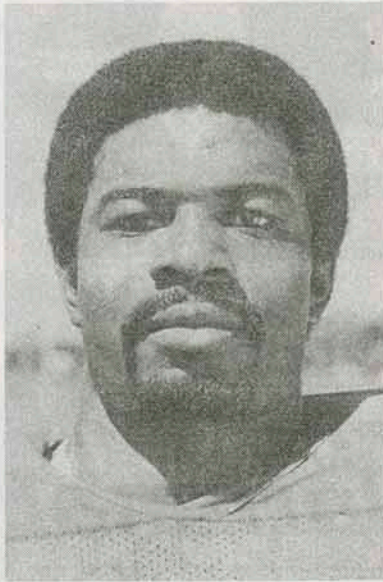

**Willie Brown**

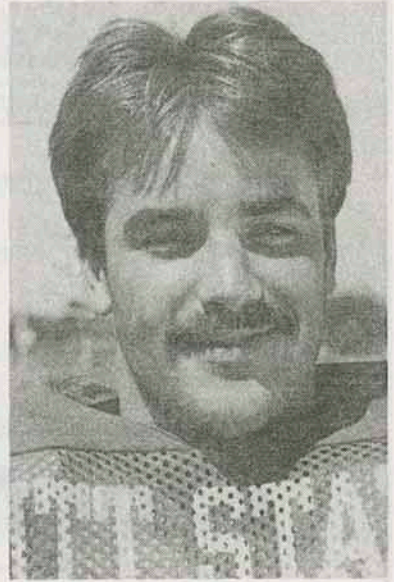

**Kent Thompson**

For their outstanding performances in Pittsburg State's 21-20 victory over Washburn University, the Gorilla Coaching Staff has named Willie Brown, Kent Thompson, and Dave Hammons as PSU's "Players of the Week."

Brown, 6-1, 205 lbs., senior tailback from Beggs, Oklahoma, was chosen offensive player of the week. Last week he rushed for 136 yards on 18 carries, including touchdown runs of 9 and 63 yards. For the season Willie has 339 yards on 59 carries and has scored four touchdowns.

Thompson, 6'0", 205 lbs., junior linebacker from Iola, Kansas, was chosen as the Gorilla defensive player of the week with ten unassisted and three assisted tackles on the muddy turf in Topeka. He had a quarterback sack and made the game-saving tackle as Washburn attempted but failed to score on a 2-point conversion after drawing to 21-20 late in the game.

Hammons, 6'0", 220 lbs., senior kicker, was named the specialty teams player of the week. Dave was three for three in PAT's and punted three times for a 51-yard average at Washburn. For the year Dave is ten of ten in PAT's and two of four for field goals for a total of 16 points. He has also punted 17 times for a 35.8 yard average.



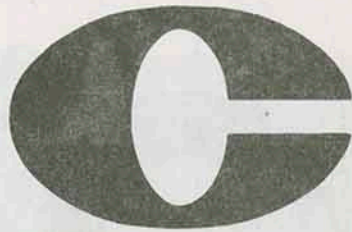

We Want  
to be  
Your Bank.

***City National Bank***  
OF PITTSBURG

522 S. Broadway

MEMBER F.D.I.C.

231-8400

---

“Mother’s Only  
Competitor”

**Harry’s Cafe**

Good Food  
at  
Reasonable Prices

Open 6 a.m. to 7:45 p.m.  
Closed Mondays  
415 N. Broadway  
232-9703



**Century 21**

**Broadway Realty, Inc.**

1504 N. Broadway

231-3020

Wayne Allai

August Rua

Ann Sramek

David Rua

Catherine George

**Bank In**

**Frontenac**

**at**

**Miners State Bank**

**"The Friendly Folks"**

**242 E. McKay**

**231-9280**



**Win  
Gorillas  
Pitzer**

**Products  
Inc.**

2902 N. Old Rouse

232-2670

**Go**

**Gorillas**

**Go**

**Marrone's  
Inc.**

109 N. Pine

231-6610

**Need Something  
Built**

**See**

**Askins  
Construction**

Rt. 4

231-2850

**Need**

**A**

**Prescription**

**Filled**

**See**

**Arma Drug**

**Arma, Kansas**

# 1983 Cumulative Statistics

	PITT STATE	OPPONENTS
FIRST DOWNS.....	64	65
by rushing.....	46	43
by passing.....	16	16
by penalty.....	2	6
NUMBER ATTEMPTS RUSHING.....	205	180
yards gained rushing.....	973	1,005
yards lost rushing.....	156	166
NET YARDS RUSHING.....	817	839
average per game.....	204.25	209.75
average per rushing.....	4.0	4.66
NET YARDS PASSING.....	431	363
passes attempted.....	54	64
passes completed.....	33	32
had intercepted.....	0	1
average per game.....	107.75	90.75
average per completion.....	13.1	11.3
TOTAL OFFENSIVE PLAYS.....	259	244
TOTAL OFFENSE (net yards).....	1248	1202
average per game.....	312.0	300.5
average per play.....	4.82	4.93
FUMBLES—NUMBER LOST.....	14/10	10/4
PENALTIES—NUMBER/YARDS.....	23/193	16/110
NUMBER OF PUNTS/YARDS/AVERAGE	18/644/35.8	16/633/39.6
INTERCEPTIONS.....	1	0
yards returned.....	4	0
average per return.....	4	0
touchdowns.....	0	0
PUNT RETURNS.....	3	7
yards returned.....	15	119
average per return.....	5.0	17
touchdowns.....	0	0
KICKOFF RETURNS.....	17	16
yards returned.....	388	345
average per return.....	22.8	21.6
touchdowns.....	0	0
TOTAL RETURNS/YARDAGE.....	21/407	23/464
average per return.....	19.4	20.2
TOUCHDOWNS.....	10	16
by rushing.....	9	13
by passing.....	1	2
by return.....	0	1
EXTRA POINTS/ATTEMPTS.....	10/10	12/16
kicking/attempts.....	10/10	12/15
other attempts.....	0/0	0/0
FIELD GOALS/ATTEMPTS.....	2/4	1/5
safety.....	0	0
TOTAL POINTS.....	76	122
average per game.....	19	28



# Gorilla Roster

No.	Name	Ht.	Wt.	Pos.	Class	Hometown
1	Jay Cox	6'0	208	RB	FR	Flagstaff, AZ
2	Jeff Menefee	5'11	176	FS	SO	Adrian, Mo
3	Greg Whiteley	5'11	170	CB	SO	Broken Arrow, OK
4	Ted Frith	5'11	151	FS	JR	Wichita, KS
5	Gene Stegeman	5'11	163	QB	FR	Overland Park, KS
7	Jessie Finney	5'10	180	CB	JR	Wichita, KS
8	Mike Smith	6'0	178	WB	JR	Roberts, IL
9	Jon Ryan	5'9	162	FS	SR	Pittsburg, KS
10	Greg Douglass	5'11	195	SS	JR	Collinsville, OK
11	Jack Leake	6'0	177	QB	FR	Columbus, KS
13	Vince Johnston	6'1	185	WB	SR	Ft. Scott, KS
15	Steve Siebuhr	5'11	175	QB	SR	Pittsburg, KS
17	Kevin Ray	5'11	160	SE	SO	Adrian, Mo
18	Bob McNellis	6'0	187	QB	JR	Kansas City, KS
20	Billy Wofford	6'1	177	RB	FR	Pittsburg, KS
22	Rob Kaelin	5'10	181	SS	SO	Topeka, KS
23	Joe Phillips	6'1	197	LB	FR	Archie, Mo
24	Ted Harre	5'10	153	CB	FR	Webb City, Mo
26	Mike Bowman	5'7	145	K	FR	Adrian, Mo
27	Jim Smith	5'11	188	SS	JR	Atchison, KS
28	Steve David	6'0	209	NG	SO	Webster, TX
30	Willie Brown	6'1	205	RB	SR	Beggs, OK
31	Monte Weathers	5'8	157	WB	FR	Riverton, KS
32	Leon Miller	6'0	208	DE/LB	SR	Archie, Mo
33	Sylvester Holland	5'8	160	RB	SO	Ft. Riley, KS
35	Rick Wisner	5'10	147	FS	FR	Leawood, KS
37	Mike Driskell	5'11	166	FS	FR	Pleasanton, KS
38	Tony Ross	6'0	200	LB	FR	South Bend, IN
41	Bruce Stancell	6'2	203	FB	SO	Anderson, Mo
42	James Schreiber	5'10	189	WB	SR	Haysville, KS
45	Reno Pelc	6'0	187	CB	FR	West Plains, Mo
46	Mark Dean	5'11	190	LB	SR	Shawnee Mission, KS
47	Bryan Simoncic	6'1	187	FS	FR	Pittsburg, KS
48	Jeff Dema	6'2	220	LB	JR	Lansing, KS
50	Jason Mueller	6'4	186	DE	SR	Topeka, KS
51	Tom Beebe	6'2	240	OG	JR	Kansas City, KS
52	John Stringer	6'2	242	C	SR	Topeka, KS
53	David Schneider	6'2	208	C	FR	Pittsburg, KS
54	John Kemp	5'10	195	LB	FR	Holbrook, MY
56	Perry Stouffer	6'0	200	OG	FR	Lenwood, KS
57	Curt Kornhaus	5'10	190	OG	JR	Ottawa, KS
58	Chris Grantham	6'2	206	OG	SR	Grandview, Mo
59	Kent Thompson	6'0	205	DE	JR	Laharpe, KS
60	Joe Stockton	6'1	250	C	JR	Coffeyville, KS
61	John Presnall	6'1	213	OT	FR	Chetopa, KS
62	T. D. Davis	6'1	211	OG	SR	Pratt, KS
63	Todd Myers	6'1	212	OG	SO	Bolivar, Mo
64	Rich Genevie	6'0	212	OT	FR	Chanute, KS
65	Rich Bishop	6'3	212	DE	SO	Topeka, KS
66	Mike Hoover	6'3	202	DE	FR	Overland Park, KS
67	Larry Audley	6'1	199	LB	SR	Iola, KS
68	Pierre Thomas	6'0	275	DT	JR	Oklahoma City, OK
70	Jon Beal	5'8	250	NG	FR	Effingham, KS
72	Ivan Veselic	5'10	248	NG/T	SR	Kansas City, KS
75	Glen Burton	6'3	240	DT	FR	Appleton City, Mo
77	Sam Valentini	6'2	258	OT	SO	Youngstown, OH
78	Terry Myers	6'4	203	DE	SR	Bolivar, Mo
80	John Karr	6'1	170	SE	SO	Paola, KS
81	Dennis Kohler	6'3	182	SE	JR	Raytown, Mo
82	Bill Mounkes	5'11	169	SE	JR	Shawnee, KS
84	Kris Kehl	6'5	225	TE	JR	Mound City, KS
86	Jeff Hess	6'3	210	TE/C	SO	Lenexa, KS
87	Jeff Colvin	6'3	240	TE/CB	SR	Oakley, KS
90	Dave Hammons	6'0	220	K	SR	Sherwood, AR
94	Leonard Mamie	6'2	225	NG/DT	SO	Kansas City, KS
99	Paris Long	6'0	273	DT/NG	SR	Ottawa, KS

## Probable Offensive Lineup

82	BILL MOUNKES	WR
68	SAM VALENTI	QT
58	CHRIS GRANTHAM	OG
52	JOHN STRINGER	C
62	T. D. DAVIS	OG
51	TOM BEEBE	OT
84	KRIS KEHL	TE
15	STEVE SIEBUHR	QB
8	MIKE SMITH	WB
41	BRUCE STANCELL	FB
30	WILLIE BROWN	TB

## PSU

### Probable Defensive Lineup

78	TERRY MYERS	DE
68	PIERRE THOMAS	DT
24	STEVE DAVID	NG
99	PARIS LONG	DT
32	LEON MILLER	DE
59	KENT THOMPSON	LB
67	LARRY AUDLEY	LB
7	JESSIE FINNEY	CB
24	TED HARRE	CB
22	ROB KAELIN	SS
10	GREG DOUGLASS	SS

### OFFICIALS

Galen Palmer	Referee
Rich Adamson	Umpire
Jerald Bolander	Linesman
Randall Timi	Back Judge
Ron Billiard	Line Judge

### Probable Offensive Lineup

26	RALPH HUMPREY	SE
75	SCOTT PERCIVAL	LT
73	WAYNE STEWART	LG
56	PAT MARTIN	C
63	JEFF LEMONS	RG
77	BRIAN RENK	RT
84	KELLY BARNARD	TE
14	ROBERT LONG	QB
33	LEE WALKER	FB
4	TERRY THOMAS	TB
28	MARTY BOXBERGER	FL

## FHSU

### Probable Defensive Lineup

41	RENE FORD	DE
62	JOHN GAMBINA	LT
52	LARRY WOOTEN	NG
79	BLESSING TUIOTI	RT
48	DAN GILLIG	LB
46	SAM HOLLOWAY	LB
19	PAUL NELSON	LB
23	VERNON DOZIER	CB
22	JEFF CARTER	CB
35	MARK DETERDING	SS
9	PAT POORE	FS

# Tiger Roster

No.	Name	Ht.	Wt.	Pos.	Yr.	Home Town
2	Dave Powers	5-7	155	RB	FR	Hays
3	Joel Sawalich	5-10	175	RB	FR	Bonner Springs
4	Terry Thomas	5-9	185	RB	JR	Jackson, MI
5	Eric Busenbark	6-1	190	CB	SO	Larned
7	Randy Fayette	6-2	200	QB	JR	Torrence, CA
9	Pat Poore	6-2	165	FS	SR	Stockton
10	Jeff Miller	6-3	185	QB	FR	Victoria, SK
11	John Tacha	6-2	185	QB	SO	Norton
14	Robert Long	6-2	185	QB	JR	Macon, MO
15	Howard Putter	5-10	175	K	SR	Kinsley
16	John Kelsh	5-11	170	CB	JR	Macon, MO
17	Terry Elder	6-0	170	WR	JR	Sharon Springs
18	Mark Widenman	5-10	175	FS	SO	Minneola
19	Paul Nelson	6-1	180	LB	SO	Wakeeney
20	Scott Morehead	6-1	180	SS	JR	Belleville
21	Preston Thomas	5-4	140	WR	SO	Kansas City
22	Jeff Carter	6-2	195	CB	JR	Chicago, IL
23	Vernon Dozier	5-11	185	CB	SR	St. Louis, MO
24	Steve Clowes	6-1	185	FB	SR	Stockton, CA
25	Jesse Saucedo	5-9	165	DB	JR	Meade
26	Ralph Humphrey	5-10	170	SE	JR	Salina
27	Jim Maska	6-0	165	CB	SO	Hays
28	Marty Boxberger	5-10	170	WR	SR	Russell
30	Monty Bechard	5-10	165	RB	SR	Clyde
32	Mark Suter	6-1	200	RB	JR	Oakley
33	Lee Walker	5-11	210	RB	SR	Macon, MO
34	Tobin Rupe	6-3	205	DE	FR	Wichita
35	Mark Deterding	6-0	185	DB	SR	Belleville
38	Randall Zimmerman	5-10	185	DE	JR	Grinnell
41	Rene Ford	6-0	200	DE	SR	Grand Island, NY
42	Greg O'Keefe	5-11	175	CB	JR	Apache Junction, AZ
43	Harry Brown	6-1	220	LB	FR	Ardmore, OK
44	Reggie Stark	6-0	190	LB	JR	Monrovia, CA
45	Roger Mettlen	6-0	200	LB	FR	Sylvan Grove
46	Sam Holloway	6-1	190	LB	SO	Lincoln
48	Dan Gillig	6-1	210	LB	JR	Kiowa
50	Joe Williams	6-1	235	OC	JR	Apache Junction, AZ
51	Ron Flowers	6-4	195	OC	FR	Great Bend
52	Larry Wooten	6-1	250	NG	SO	Oklahoma City, OK
53	Torey Tripe	6-0	200	LB	FR	Orleans, NE
55	Bill Elfers	6-2	220	NG	FR	Cincinnati, OH
56	Pat Martin	6-0	225	OC	SR	Miami, FL
57	Donn Witzel	6-1	175	LB	SO	Burlington, CO
58	Travis Abbott	6-4	210	OG	SO	Agra
60	Bruce Wittman	6-0	195	OG	FR	Quinter
61	Wayne Simons	5-11	165	LB	SO	Leoti
62	John Gambina	6-2	230	DT	SR	Newbury Park, CA
63	Jeff Lemons	6-3	200	OG	SO	Kettering, OH
64	Chuck Robison	6-0	235	OG	JR	Apache Junction, AZ
65	Greg Flax	6-2	210	OG	JR	Hays
66	Todd Larson	6-0	230	OG	JR	Concordia
67	Jim Bates	6-0	225	NG	SO	Superior, NE
68	John Neagle	6-0	190	DE	JR	Hays
70	Rob Ukleya	6-3	235	OT	FR	Bellevue, NE
71	John Miller	6-1	240	OT	JR	McCook NE
72	Greg Hammond	6-4	245	OT	JR	Scottsdale, AZ
73	Wayne Stewart	6-2	210	OG	SO	McCook, NE
74	Tim Fitzgerald	6-3	245	DT	JR	Everret, MA
75	Scott Percival	6-2	250	OT	SR	Wellington
76	Ken Upshaw	6-4	260	DT	SO	Gary, IN
77	Brian Renk	6-2	255	OT	SO	Pittsburg, PA
78	Dan Beaty	6-2	230	DT	SR	Silver Lake
79	Blessing Tuioti	6-4	245	DT	JR	Compton, CA
80	Matt Miller	6-6	210	TE	JR	Stockton
81	Troy Tapp	5-11	178	RB	FR	Macon, MO
82	Mark Sutterheim	5-11	170	SE	FR	Almena
83	Clark Cox	6-1	165	WR	SO	Norton
84	Kelly Barnard	6-3	180	TE	SO	Norton
86	Bob Clay	6-0	180	WR	JR	Denver, CO
87	Mike Gall	6-0	190	DB	FR	Olathe
83	Jack Hamilton	6-1	190	SE	SO	Kansas City
89	Cliff Rollins	6-3	210	TE	FR	Detroit, MI
91	Dino Fields	6-2	210	DE	SO	Hays





**Jay Cox**



**Rick Wiser**



**John Stringer**



**Rob Kaelin**



**Sylvester Holland**

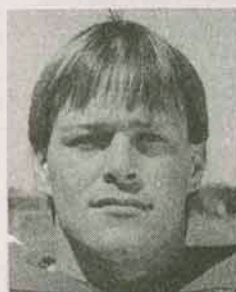

**Greg Douglas**

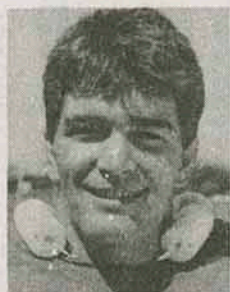

**T. D. Davis**



**Bryan Simoncic**

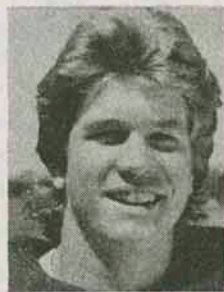

**Mike Smith**



**Rich Bishop**



**John Kemp**



**Kris Kehl**

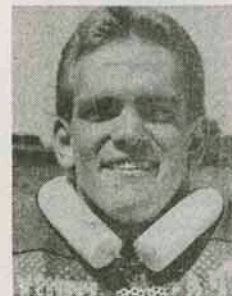

**Leonard Mamie**



**Bob McNellis**



**Bill Mounkes**



**Mike Bowman**



**Terry Myers**



**Reno Pelc**

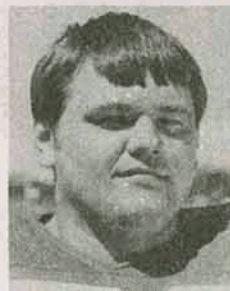

**Ivan Veselic**

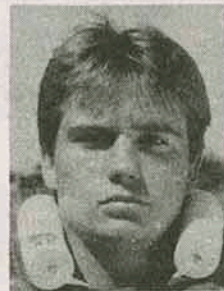

**Perry Stouffer**





Vince Johnston



Chris Grantham



Bruce Stancell



Gene Stegeman



Mike Hoover



Ted Harre



Jeff Dema



Kevin Ray



Monte Weathers

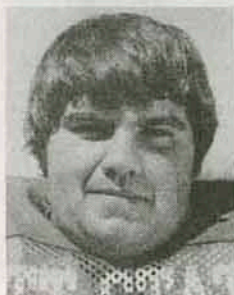

Jon Beal



Jessie Finney



Willie Brown



Kent Thompson



Jeff Menefee



Dennis Kohler



James Schreiber



Glen Burton



Jim Smith



Larry Audley



John Presnall



Steve David

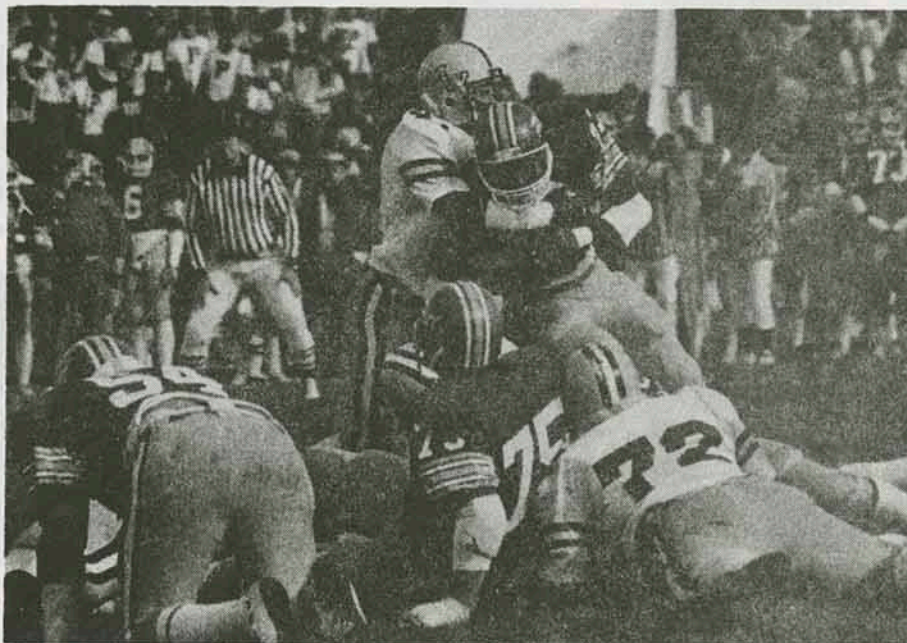

---

We  
Specialize  
in  
Plastic Pipe

**Vinylplex, Inc.**

1800 E. Atkinson Ave.

231-8290



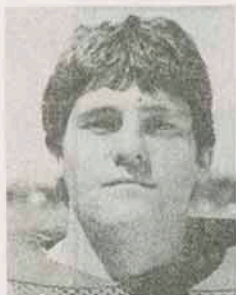

Todd Myers



Curt Kornhaus



Greg Whiteley



Paris Long



Billy Wofford

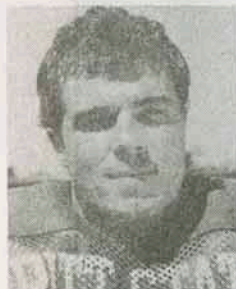

Jeff Colvin



Steve Siebuhr



Jeff Hess



Leon Miller

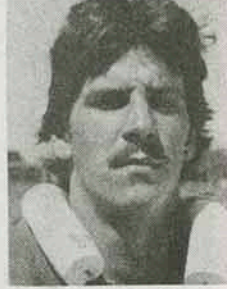

Jason Mueller



Tom Beebe



Tony Ross



Jon Ryan



Rich Genevie

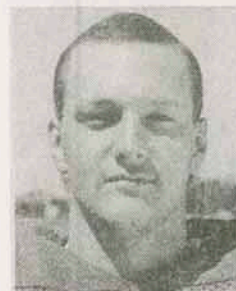

John Karr



Ted Frith



Mark Dean

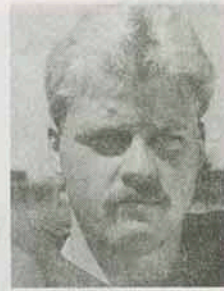

Dave Hammons



Joe Phillips



Sam Valentini



Jack Leake

For  
Real Estate  
See

**THE  
HERITAGE  
AGENCY**

915 N. Bdwy.....231-8390

**Oler  
Casey  
and  
Co.**

2809A N. Broadway 228

Chevrolet  
Sales  
and  
Service

**Pitzer  
Chevrolet**

No. Highway 69.....231-2080





# Cheerleading Squad



Back Row, Tyler Yeomans, David Pitnick, Joe Dodd, Randy Jones, Glen Odaffer and Dave Youngdoff  
Front Row, Jill Shepherd, Tisy Van Becelaere, Penne Helm, Beth Jones, Stacy Menghini and Alice Velasquez

# Gus and Gussie



Your  
Full Service  
Conoco Dealer  
at  
Quincy & Broadway  
**Malle Service  
Station**

Go

Gorillas

Go

Pittsburg  
Garden  
of  
Memories

RFD 1

231-9235

“No  
Job  
Too  
Small”

James  
VanBecelaere  
Machine  
Shop

504 N. Grand

231-6919



**Go**

**Gorillas**

**Go**

**Mid America**

**Federal**

**Saving & Loan**

**Pittsburg**

**Parsons**

**Michelin**

**"X"**

**Radial**

**Tires**

**Beasley's**

**Inc.**

**822 N. Bdwy**

**231-6600**

**BOWL**

**Snack Bar**

**Pro Shop**

**at the**

**Holiday Lanes**

**Lounge**

**2406 N. Bdwy**

**231-2222**

## **Southeast Kansas Largest Bank**

**For Your Convenience:**

**4 Drive-In Windows**

**Installment Loan Dept—Open 9 to 5**

**Convenient Parking**

## **The National Bank of Pittsburg**

**Third and Broadway**

**231-0600**

---

**Member of the National School Supply  
and Equipment Association**

**"From the Nursery to the University"**

## **Bowlus School Supply, Co.**

**201 E. Fifth**

**School Division**

**231-3450**

**1015 N. Broadway**

**Sporting Goods Division**

**231-2290**



**CARSON**  
Oil Company Inc.



**231-6495**

1601 W 4th

**Jim  
Turner**

**Certified  
Public  
Accountant**

**Jim**

**Radell**

**Construction  
Co.**

231-7166

**Cadillac  
Buick  
Oldsmobile  
Pontiac  
GMC Truck**

**Huebner  
Motors**

No. Highway 69

231-4800

**Dan Farrell**

**New York  
Life Insurance  
Co.**

**Life-Health-Annuities**

**Kansas**

**Teachers**

**Credit**

**Union**

**422 N.Bdwy**

**231-5719**

---

**KW  
Brock  
Directories  
Inc.**

**503 N. Walnut**

**231-6861**



**Lime and Fertilizer**

**Pay**

**Midwest Minerals  
Incorporated**

**Girard, Kansas**

---

**CB International  
Incorporated**

**1400 Atkinson Ave.**

**231-3390**

**Overhead  
Door  
Sales  
and  
Service  
of  
Pittsburg**

Rt. 3.....231-1950

**Pepsi-Cola  
Bottling  
Company**

1211 N. Bdwy

231-3800

**40 Years  
of  
Insurance**

**Angwin-Stanley-Ryan  
Agency, Inc.**

107 E. 4th

231-3500

Where to  
Find Them

**ACE  
HARDWARE**

2524 N. Bdwy.....231-9250



**Webber  
Insurance  
&  
Tax  
Account**

**Iron Gate Restaurant**

**Matador Lounge**

**Swimming Pool**

**Holiday Inn of  
Pittsburg.**

**Hiwy 69 North 231-8700**

**Pitt-Plastics  
Incorporated**

**1400 Atkinson Ave.**

**231-4030**

“Chicken  
Eater’s  
Paradise”

# Pichler’s Chicken Annies

Rt. 3

232-9260

In Memory of  
Brad Bedene

# First State Bank of Arma

Serving the Area  
With Pride  
For Many Years

ARMA, KANSAS

A Complete Sympathetic  
Funeral Service for Everyone  
of Every Creed and  
Income

# Brenner Mortuary

114 E. 4th

231-5600

**WIN!**

**WIN!**

**WIN!**

# Pittsburg Automotive

503 N. Locust

231-5850



We Will  
Fill  
Your Prescription

Vista  
Prescription  
Center

North Broadway

231-1690

---

**Don't Buy Life Insurance...**  
until you get the facts

---

Joe Hart, CLU  
317 National Bank Building  
Pittsburg, Kansas  
231-2767

**Northwestern  
Mutual Life**

The Quiet Company

**A tough act to follow**

Your  
John  
Deere  
Dealer

**O'Malley  
Implement  
Co.**

Rt. 2

231-0950

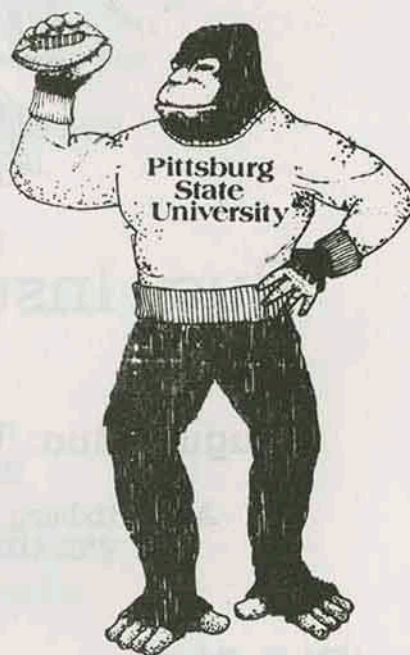

**Catalog  
and  
Retail  
Sales**

**J. C. Penney  
Co., Inc.**

202 E Centennial

231-2300

**W. S. DICKEY  
Clay  
Mfg.  
Co.**

824 E. 4th

231-1400



**Rua Insurance Agency**

**August Rua, Wayne Allai, David Rua**

**All Pittsburg State University Graduates**

1504 N. Bdwy

231-6460



**Liberty**

**Cleaners**

1025 E. 4th

231-0420

---

**HAGMAN'S**

**Your Friendly House  
of Service**

**Since 1918**

**Now in our  
Second-Half Century**

**231-8000**

**Savings Invested With Us  
Helps To Build A  
Southeast Kansas**

# **First Federal Saving & Loan Association**

**306 N. Bdwy Pittsburg**

**231-4040**

**1445 Military Baxter Springs**

**316-856-2336**

---

***COME IN—LET'S GET BETTER ACQUAINTED***

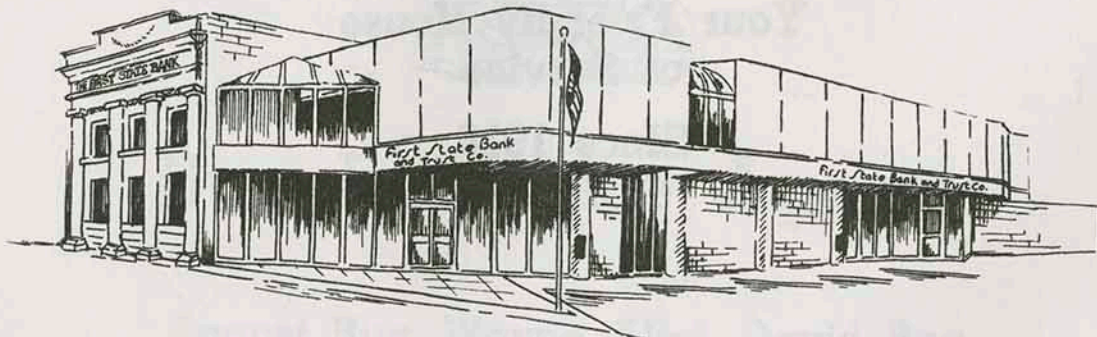

**Since 1903**

**First State Bank  
and Trust Co.**

5th and Broadway / Drive-In at 4th and Walnut  
Pittsburg, Kansas 66762 Member FDIC



**We Make The Finest  
Coal Processing Equipment**

**The McNally Pittsburg  
Manufacturing Corp.**

307 W. 3rd

231-3000

---

**Transit Mixed Concrete**

**Deliveries**

**Certified Strength**

**Radio Dispatched**

**Graded Materials**

**American Concrete Co.**

504 N. Smelter

231-1520



# AMERICA'S FAVORITE SIX PACK.



## MENGHINI BROTHERS DIST., INC.

250 N. Cayuga  
Frontenac, Kansas

### PROUD SPONSORS OF THE U.S. OLYMPIC TEAM.



ANHEUSER-BUSCH, INC. • ST. LOUIS



THE WORLD'S LEADING BREWER

