

Pittsburg State University

## Pittsburg State University Digital Commons

---

Football Programs, 1916-2013

University Archives

---

9-8-1984

### Arkansas Tech vs. Pittsburg State University

Pittsburg State University

Follow this and additional works at: <https://digitalcommons.pittstate.edu/footb>

---

#### Recommended Citation

Pittsburg State University, "Arkansas Tech vs. Pittsburg State University" (1984). *Football Programs, 1916-2013*. 127.

<https://digitalcommons.pittstate.edu/footb/127>

This Book is brought to you for free and open access by the University Archives at Pittsburg State University Digital Commons. It has been accepted for inclusion in Football Programs, 1916-2013 by an authorized administrator of Pittsburg State University Digital Commons. For more information, please contact [digitalcommons@pittstate.edu](mailto:digitalcommons@pittstate.edu).



Archives  
10  
E 26 510  
9/4/9.8

# Pitt State



Sept. 8, 1984  
Price \$1.00

Brandenburg Stadium  
Pittsburg, Kansas



Captains  
John Stringer, Terry Myers, Steve Siebuhr, Larry Audley, Chris Grantham

*Bob [unclear]*  
© 1983

## Pittsburg State vs Arkansas Tech.



# Go With The Winners



JOHN  
EMBRY



PAT  
BARNETT



MIKE  
PLANK



A. J.  
CAVANAUGH



BOB  
HOFFMAN

## Go Gorillas Go Prudential

Local Prudential Agents  
Wish A Winning  
Season for the Gorillas

## Get A Piece of the Rock

Life

Health

Auto

Homeowners

Ken Hull

Manager  
902 S. Broadway



***Prudential***



PAT  
WALTRIP



DICK  
BREWINGTON



FRANK  
VILLAMARIA



LARRY  
O'NEAL



VERN  
PEARSON

# The Gorilla Booster

## Official Athletic Program of Pittsburg State University

Price \$1.00 Includes Tax

---

HOME	AWAY
Sept. 8.....Arkansas Tech.	Sept. 15.....U. Of Mo., Rolla
Oct. 13.....Ft. Hays State	Sept. 29.....Missouri Southern
Nov. 3.....Missouri Western	Oct. 6.....Washburn
Nov. 10.....Emporia State	Oct. 20.....Wayne State
	Oct. 27.....Kearney State

---

The Pittsburg State University Gorillas of 1984 led by new head coach, Mike Mayerske, debut tonight against the Wonder Boys of Arkansas Tech University. The Wonder Boys have been ranked as one of the nations top teams in the pre-season NAIA poll. The Wonder Boys finished the 1983 season with 4-5-1 record, but lost only six players to graduation. Last years 6-4 Gorillas team lost 13 seniors.

This evenings game is the season opener for both teams. The two teams have met only once previously with Pitt State hanging on for an exciting 17-14 victory. The Wonder Boys offense is led by Quarterback Harold Moore, and Tailback Stacy Johnson. Pitt States offense is under the direction of Steve Siebuhr who is accompanied in the backfield by tailback Willie Brown. On defense players to watch are Marty Davis and David Luster from Arkansas Tech, and Paris Long and Rob Kaelin from PSU.

---

### GORILLA COACHING STAFF

Mike Mayerske, Head Coach  
Brian Byers, Assistant Coach  
Bill Samuels, Assistant Coach  
Frank Crespino, Assistant Coach  
Al Ortolani, Head Trainer  
Julie Bruns, Assistant Trainer

### WONDER BOYS COACHING STAFF

Harold Steelman, Head Coach  
Brooks Hollingsworth, Defensive Line Coach  
Phil Collins, Defensive Coordinator  
Tom Rutledge, Offensive Coordinator



# GORILLA BOOSTERS

George Allen	Bill Freeman
Michelyn Allen	Tom Freeman
American Legion	David French
Angwin Foundation	Dr. Richard Gellender
Ted Barnard	General Machinery
Mr. & Mrs. Jack Barnett	Prentice Gudgeon
James Barrows	Dr. Richard Haderlein
Bath Funeral Home	Bill Hagman
Beck & Hill	Gary Helm
Dr. J. H. Bena	Mark Hitner
Mr. & Mrs. Cliff Beougher	Louis Holmes
Dr. Vernon Berkey	Dick Horton
Orvil Bicknell	Dr. Glenn Hough
Dr. K. J. Bierlein	Jean Householder
Bitner's	Charles Huntington
Dr. Scott Bitner	Internal Medical Assoc.
John Bowen	J & M Service
Dr. Ken Brooks	Bruce Jackson
A. L. Burgert	Jerry James
Michael Campbell	John's Sports Center
Louis & Judith Caputo	Dr. Fred Johnson
Centennial Abstract Co.	James Jones
Chamber of Commerce	Dr. John Kazmierski
Orville Close	Lottie Kendall
Marvin Clothier's	Mr. & Mrs. Cliff Long
Herbert Cormack	Kurt Loy
Mr. & Mrs. Jack Cremer	Loy & Loy
J. G. Cumiskey	Edward McNally
Craig, Anita & Kris Currier	William Madison
Scott & Romona Currier	Kenneth Mahan
Dennis Darnell	Greg & Jeri Mathei
Thomas Davis	Menghini & Menghini
David Durkin	Earl Miller
Gordon Elliott	Mitchell Contracting
Mike Esterl	Pete Moriconi
Mr. & Mrs. Robert Fleming	Dr. S. B. Mueller
Roger Fleming	Murray's Market
Matty Fox	Jack Overman

# Pittsburg State President Welcomes You

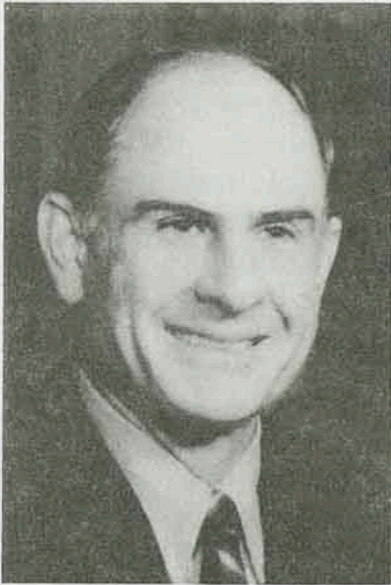

**Don Wilson**

Welcome to Pittsburg State University! Intercollegiate athletics is an important part of the total education of the individual. The spirit of competition is invaluable to the student athlete, both on the field and in the classroom.

We are proud of the quality young people who participate in our intercollegiate athletics program and take confidence and pride in the achievements of our athletes and the leadership of our coaching staff.

We're glad you could be with us today and hope that you will come back to Pittsburg State University often. Enjoy the spirit and good camaraderie of football at PSU!

## Pittsburg State Athletic Director and Head Football Coach

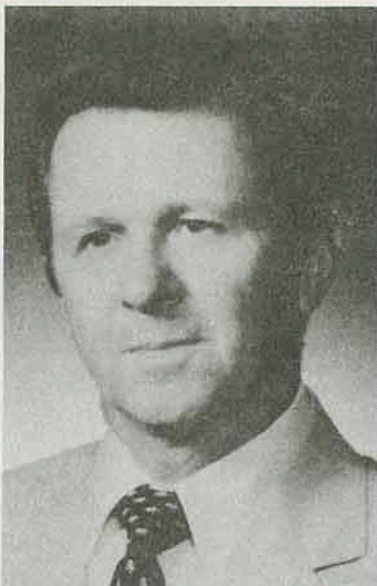

**Dave Suenram**



**Mike Mayerske**



# GORILLA BOOSTERS

Walt Panneck  
Dr. John Pappas  
John Peterson  
Phillips Petroleum  
Pittsburg Lion's Club  
Pittsburg Rotary Club  
Ramsays  
Dr. James Rhodes  
Mr. & Mrs. Frank Ross  
Alana Rua  
Mr. & Mrs. Melvin Rupard  
William Sailors  
Albert Scherff  
Ken Simons  
Mr. & Mrs. Henry Spencer  
Spicer-Adams  
Kenneth Stenzel  
Emily Lee Stocker

David Suenram  
Superior Printing  
Steve, Stacy & Addie Thomas  
Tom Thomas  
Nelson Toburen  
J. B. Towner  
David Turnbull  
Dr. Fred Tweet  
David & Theresa Vaughn  
Mr. & Mrs. A. J. Wachter  
Kent Ward  
Richard Watson  
Don Webber  
Mr. & Mrs. Robert White  
Don Widner  
Paul Wilbert  
Matt Young

## SPORTY 1340 AM

Pittsburg, Kansas

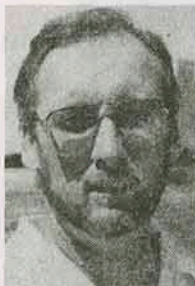

**Pat Sims**

"Radio Voice  
of the  
Gorillas"

Follow the Gorillas at Home or on the road with Sporty 1340 Radio with Sports Director Pat Sims.

Hear all Gorillas and PHS Dragon Football this fall on Sporty 1340 AM Radio, Pittsburg, Kansas.



**"Your Sports Leader for the Tri-State Area."**  
With PSU Football and Basketball Coverage



## Pittsburg State Football Staff



Back Row, John Johnson, Melvin Foxx, John Mongon, Ron Freeman, Marvin Foxx and Jon Stammers  
Kneeling, Frank Crespino, Coach Mayerske, Bill Samuels and Brian Byers

## The Captains



John Stringer, Terry Myers, Steve Siebuhr, Larry Audley, Chris Grantham



**Go**

**Big Red**

**Jones  
Realty**

1002 N. Bdwy. 231-6800

---

**Bob Dittman  
Insurance  
Agency**

121 W. 5th 231-3660

---

**True  
Value  
Home  
Center**

1701 N. Bdwy. 231-0900

**Pittsburg  
Gardens  
of  
Memories**

N. Highway 69

---

**Barto's  
Enterprises**

---

**Thomas  
and  
Son**

---

**Antone  
Dobrauc  
Investments**

---

**Jerry's  
Hair  
Styles**

121

800

**Go  
Gorillas**

**Tri-State  
Building  
and  
Supply Co.**

North Hiwy. 69 231-5260

---

**Win**

**Gorillas**

**Guy's  
Shop**

The Mall 231-7430  
502 N. Bdwy 232-2480

---

**Regency**

**Health**

**Care**

**Systems**



# 1984 Gorilla Squad

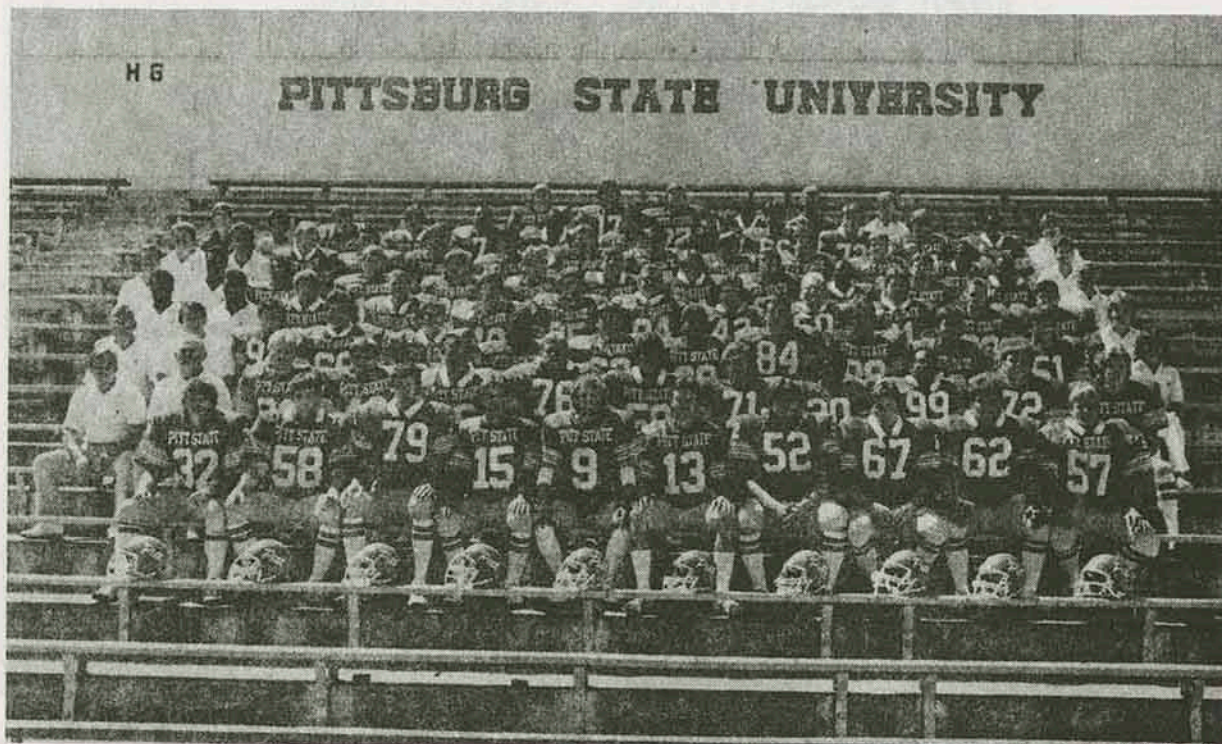

## Trainer and Staff



Katy Shields Tony Decker Al Ortolani Danny Cornish Dianna Ortolani



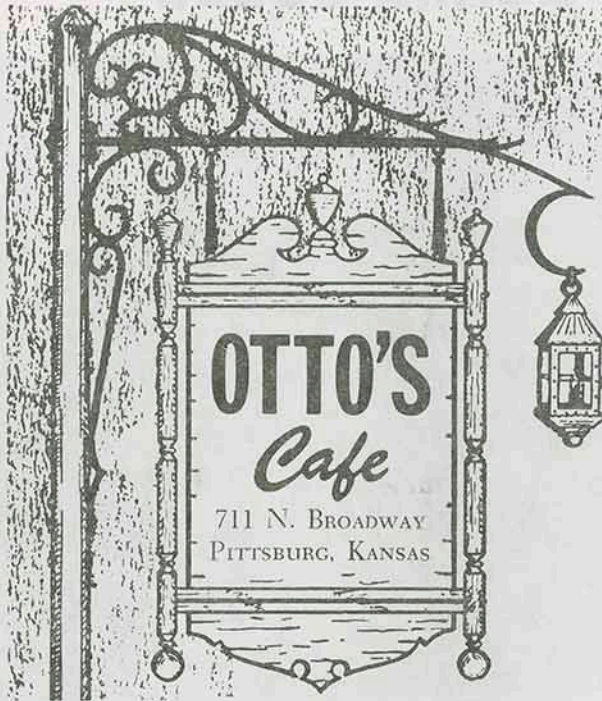

BUS. 316-231-6110  
HOME 316-232-9047

STEVEN B. JOHNSON

**Magic Mirror  
and Glass Co.**

**Mirrors**

**Windows**

**Table Tops**

**315 E. 7th**

**231-1942**

**Supporting  
the  
Gorillas**

**Cremer's  
Monument  
Co.**

**617 S. Bdwy**

**231-2360**

# Athletic Scholarship Drive

The General Athletic Scholarship Drive is the principal fund-raising mechanism for the athletic program at Pittsburg State University. All monies raised are used to provide tuition scholarships for deserving student athletes. Community support is essential to the conduct of successful athletic programs at the university.

The 1984 drive will raise over \$40,000. This represents a significant increase over the amount raised just a few years ago. Community leadership is the most important factor in a successful drive. **Wayne Allai** is serving as overall drive chairman for 1984. Wayne's leadership has been very important to Pittsburg State. **Jim Bishop** and **Craig Currier** serve as advance gift co-chairmen. All three of these men are successful business leaders in the community.

## Drive Leadership

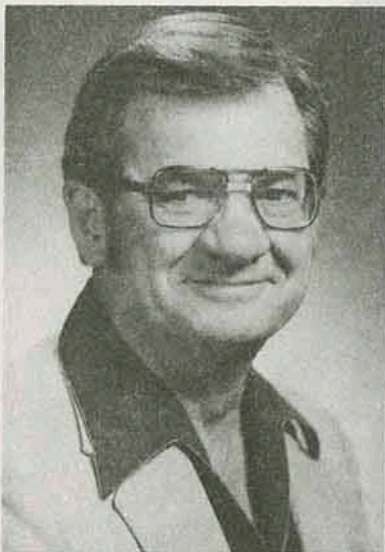

**WAYNE ALLAI**  
General Chairman

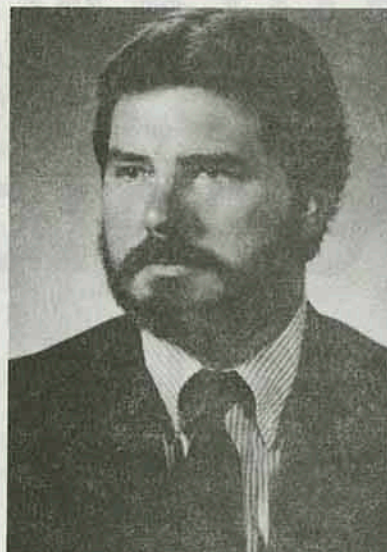

**JIM BISHOP**  
Advance Gifts  
Co-Chairman



**CRAIG CURRIER**  
Advance Gifts  
Co-Chairman



## Clean Energy For Good Living... It Keeps Us On the Run

KG&E people work full-time to be sure you have all the clean electric energy you need.

Add to that millions of dollars invested in new equipment . . . generators, lines, pollution control equipment. It adds up to a big job.

The payoff? There's plenty of power for people in southeast and southcentral Kansas. But - electricity is too valuable to waste. So please use it wisely.



---

# Miller's Professional Color Service

610 E. Jefferson

231-3350

# Pittsburg State University Athletics

Pittsburg State University has a rich tradition in varsity athletics. The men's and women's programs have enjoyed success at the conference, district, and national levels.

The athletic programs at Pittsburg State have received good support from the city of Pittsburg and the surrounding area. The Pittsburg University Athletic Department will produce quality teams that are exciting to watch and will earn the support given to them. Your attendance at any or all home contests is appreciated.

## Pittsburg State Coaches

Team	Head Coach	Team	Head Coach
Football	Mike Mayerske	Volleyball	Catherine Schulte
Basketball	Jerry Reynolds	Basketball	Barb Crill
Track and Field	David Suenram	Softball	Mary Nutter
Cross Country	David Suenram		

## TENTATIVE CROSS COUNTRY SCHEDULE

1984

DATE	MEET	SITE	TIME
Sept. 14	Wichita State Invitational	Wichita	5:00 p.m.
Sept. 22	K.U. Invitational	Lawrence	TBA
Sept. 29	Oklahoma State Jamboree	Stillwater	TBA
Oct. 6	Southwest Mo. State Dual	Pittsburg	11:00 a.m.
Oct. 13	Southwest Mo. State Invitational	Springfield	11:00 a.m.
Oct. 20	Pitt State Invitational	Pittsburg	11:00 a.m.
Oct. 27	Southwest Invitational	Winfield	11:00 a.m.
Nov. 3	CSIC Meet	Hays	11:00 a.m.
Nov. 10	District 10	Emporia	11:00 a.m.
Nov. 17	NAIA Nationals	Kenosha, WI	11:00 a.m.

## WOMEN'S VOLLEYBALL

1984

DATE	MEET	SITE	TIME
Sept. 7-8	Northwest Mo. State Invitational	Maryville, MO	TBA
Sept. 14-15	Missouri Southern Invitational	Joplin, MO	TBA
Sept. 19	*Missouri Southern	Pittsburg, KS	7:00 p.m.
Sept. 21-22	*Missouri Western (CSIC)	St. Joe, MO	7:30 p.m.
	PITT VS. Western		7:30 p.m.
	PITT VS. Hays		10:00 a.m.
	PITT VS. Emporia		11:30 a.m.
Sept. 26	Evangel College	Springfield, MO	7:00 p.m.
Sept. 28-29	Baker Drury, Labette County, PSU, Wm. Jewell, MO Southern	Pittsburg, KS	6:30 p.m. 9:30 a.m.
Oct. 5-6	*Washburn	Topeka, KS	7:30 p.m.
	PITT VS. Washburn		7:30 p.m.
	PITT VS. Hays		10:00 a.m.
	PITT VS. Wayne		11:30 a.m.
Oct. 8	Evangel College	Pittsburg, KS	7:00 p.m.
Oct. 9	Baker University	Baldwin, KS	6:00 p.m.
Oct. 12-13	MO Western Invitational	St. Joe, MO	TBA
Oct. 19-20	*Kearney	Kearney, NE	7:30 p.m.
	PITT VS. Kearney		7:30 p.m.
	PITT VS. Emporia		10:00 a.m.
	PITT VS. Wayne		11:30 a.m.
Oct. 23	*MO Southern	Joplin, MO	7:00 p.m.
Oct. 26-27	*Pittsburg State	Pittsburg, KS	6:00 p.m.
	PITT VS. Western		6:00 p.m.
	PITT VS. Washburn		10:00 a.m.
	PITT VS. Kearney		11:30 a.m.

\*Conference Matches



# Go Gorillas!

A MEMBER OF THE SEARS FINANCIAL NETWORK

**COLDWELL  
BANKER** 

908 South Broadway  
231-4370

**JIM BISHOP  
& ASSOCIATES**

formerly  
Crawford County Realty

## TWO WINNERS

THE GORILLAS  
AND  
JAYHAWK COAL

**Mackie  
Clemens  
Fuel Co.**

320 N. Locust

231-1050

## Central States Intercollegiate Conference

The CSIC was formed in 1976-77 after the break-up of the Great Plains Athletic Conference. Ft. Hays, Pittsburg, Emporia, Washburn, and Kearney were members of the GPAC. Wayne State, Missouri Western, and Missouri Southern were added to form the new conference. All members have a national affiliation with the NAIA.

In the eight years of its existence the CSIC has proven to be one of the strongest athletic conferences within the NAIA structure. During the 1983-84 school year several athletic teams from CSIC schools ranked among the top twenty in NAIA competition. This included a first place national finish by the Fort Hays State men's basketball squad and a fourteenth place finish by Pittsburg State in men's outdoor track. The 1984 school year promises to be another outstanding year for conference schools at the national level.



School	Location	Enrollment
Emporia State University	Emporia, Kansas	6,000
Ft. Hays State University	Hays, Kansas	5,000
Kearney State College	Kearney, Nebraska	5,500
Mo. S. State College	Joplin, Missouri	3,800
Mo. W. State College	St. Joseph, Missouri	3,700
Pittsburg State University	Pittsburg, Kansas	5,000
Washburn University	Topeka, Kansas	6,500
Wayne State College	Wayne, Nebraska	2,000

## Pride of the Plains Band

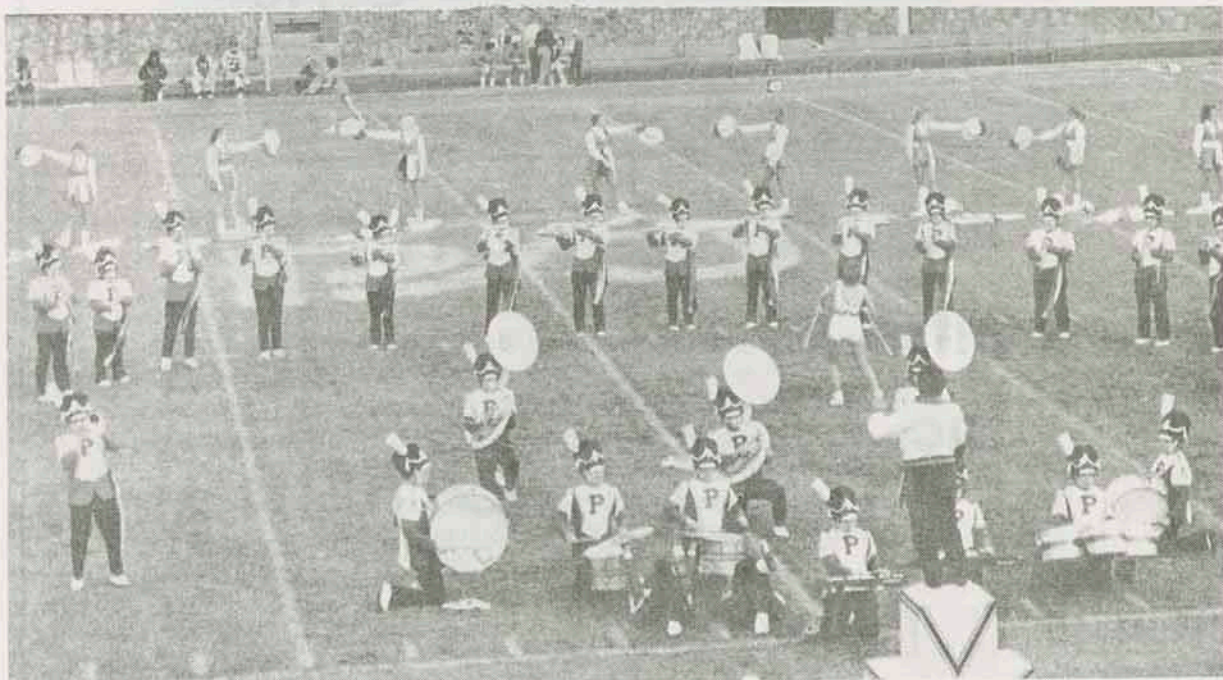



**Neptune  
Radiator  
&  
Car  
Wash**

**701 S. Bdwy**

**231-5540**

**Eleven  
-O-  
Six  
Drive In**

**Complete  
Carry Out**

**1106 S. Bdwy**

**231-9440**

**Bullock  
Jewelers  
And  
Gifts  
Inc.**

**The Mall**

**231-0110**

**Family  
Style  
Chicken  
Chicken  
Annie's  
Original**

**RFD. 1**

**231-9490**

# Gorilla Spotlight



Steve Siebuhr



Larry Audley

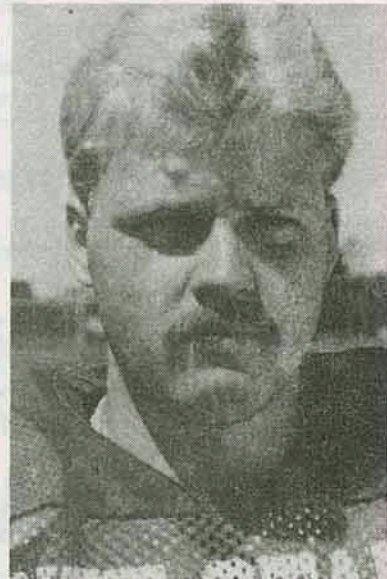

David Hammons

Three names Pitt State football fans will be hearing often this season are Steve Siebuhr, Larry Audley, and David Hammons. These senior Gorillas have had outstanding seasons in the past, and they are expected to repeat those performances this year.

Steve Siebuhr, 5'11", 175 lbs., quarterback from Columbus, KS, holds several PSU passing records including most completions in a game, most passes completed in a season, and most yardage passing per game for a season. He was honorable mention on the all CSIC team, completing 101 of 199 for 1411 yards and 10 touchdowns. He also rushed for 194 yards and another 6 TD's.

Larry Audley, 6'1", 200 lbs., linebacker from Iola, KS, ranks second among active players in total tackles after just one season with the Gorillas. He was credited with 89 tackles of which 53 were unassisted. He had 6 pass deflections, 2 quarterback sacks and a fumble recovery for last years squad.

David Hammons, 6'0", 220 lbs., punter and place kicker from Osawatomie, KS, leads all active players in scoring with 122 points. Last season he set a personal best by kicking a 49 yard field goal. For his punting accomplishments he was picked honorable mention all CSIC in 1983. He punted 55 times for 2108 yards and a 38.c yard average.



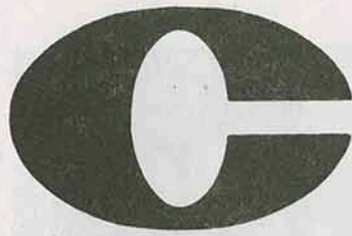

We Want  
to be  
Your Bank.

***City National Bank***  
**OF PITTSBURG**

522 S. Broadway

MEMBER F.D.I.C.

231-8400

---

**“Mother’s Only  
Competitor”**

**Harry’s Cafe**

Good Food  
at  
Reasonable Prices

Open 6 a.m. to 7:45 p.m.  
Closed Mondays  
415 N. Broadway  
232-9703



**Broadway Realty, Inc.**

1504 N. Broadway

231-3020

Wayne Allai

August Rua

Deborah Rua

David Rua

Butch Laidler

---

**Bank In**

**Frontenac**

**at**

**Miners State Bank**

**"The Friendly Folks"**

242 E. McKay

Member F.D.I.C.

231-9280



**Win**

**Gorillas**

**Pitzer**

**Products**

**Inc.**

2902 N. Old Rouse

232-2670

**Go**

**Gorillas**

**Go**

**Marrone's**

**Inc.**

109 N. Pine

231-6610

**Need Something**

**Built**

**See**

**Askins**

**Construction**

Rt. 4

231-2850

**Need**

**A**

**Prescription**

**Filled**

**See**

**Arma Drug**

Arma, Kansas

# 1983 Cumulative Statistics

	PITT STATE	OPPONENTS
FIRST DOWNS .....	188	200
by rushing .....	84	85
by passing .....	91	92
by penalty .....	13	23
NUMBER ATTEMPTS RUSHING .....	433	439
yards gained .....	1873	2082
yards lost rushing .....	333	213
NET YARDS RUSHING .....	1540	1869
average per game .....	154.0	186.9
average per rushing .....	3.6	4.3
NET YARDS PASSING .....	1795	1873
passes attempted .....	256	320
passes completed .....	125	148
had intercepted .....	18	17
average per game .....	179.5	187.3
average per completion .....	14.4	12.6
TOTAL OFFENSIVE .....	689	765
TOTAL OFFENSE (net yards) .....	3335	3742
average per game .....	333.5	374.2
average per play .....	4.8	4.9
FUMBLES—NUMBER/LOST .....	18/13	27/17
PENALTIES—NUMBER/YARDS .....	87/818	74/695
NUMBER OF PUNTS/YARDS/AVERAGE	56/2143/38.3	52/1965/37.8
INTERCEPTIONS .....	17	18
yards returned .....	157	60
average per return .....	9.2	3.3
touchdowns .....	1	0
PUNT RETURNS .....	18	27
yards returned .....	165	154
average per return .....	9.2	5.7
touchdowns .....	0	0
KICKOFF RETURNS .....	34	28
yards returned .....	695	346
average per return .....	20.4	12.4
touchdowns .....	0	0
TOTAL RETURNS/YARDAGE .....	52/860	55/500
average per return .....	16.5	9.1
TOUCHDOWNS .....	33	31
by rushing .....	18	20
by passing .....	14	11
by return .....	1	0
EXTRA POINTS/ATTEMPTS .....	27/32	24/31
kicking/attempts .....	24/27	21/25
other attempts .....	3/5	3/6
FIELD GOALS/ATTEMPTS .....	2/8	5/12
safety .....	0	0
TOTAL POINTS .....	228	227
average per game .....	22.8	22.7



# Gorilla Roster

No.	Name	Ht.	Wt.	Pos.	Class	Hometown
1	Jay Cox	6'0	208	RB	FR	Flagstaff, AZ
2	Jeff Menefee	5'11	176	FS	SO	Adrian, Mo
3	Greg Whiteley	5'11	170	CB	SO	Broken Arrow, OK
4	Ted Frith	5'11	151	FS	JR	Wichita, KS
5	Gene Stegeman	5'11	163	QB	FR	Overland Park, KS
6	Laderyl Grayson	5'11	164	CB	JR	Tulsa, OK
7	Jessie Finney	5'10	180	CB	JR	Wichita, KS
8	Mike Smith	6'0	178	WB	JR	Roberts, IL
9	Jon Ryan	5'9	162	FS	SR	Pittsburg, KS
10	Greg Douglass	5'11	195	SS	JR	Collinsville, OK
11	Jack Leake	6'0	177	QB	FR	Columbus, KS
13	Vince Johnston	6'1	185	WB	SR	Ft. Scott, KS
15	Steve Siebuhr	5'11	175	QB	SR	Pittsburg, KS
16	Brain Linscott	5'9	160	RB	SO	Wichita, KS
17	Kevin Ray	5'11	160	SE	SO	Adrian, Mo
18	Bob McNellis	6'0	187	QB	JR	Kansas City, KS
20	Billy Wofford	6'1	177	RB	FR	Pittsburg, KS
22	Rob Kaelin	5'10	181	SS	SO	Topeka, KS
23	Joe Phillips	6'1	197	LB	FR	Archie, Mo
24	Ted Harre	5'10	153	CB	FR	Webb City, Mo
26	Mike Bowman	5'7	145	K	FR	Adrian, Mo
27	Jim Smith	5'11	188	SS	JR	Atchison, KS
28	Steve David	6'0	209	NG	SO	Webster, TX
30	Willie Brown	6'1	205	RB	SR	Beggs, OK
31	Monte Weathers	5'8	157	WB	FR	Riverton, KS
32	Leon Miller	6'0	208	DE/LB	SR	Archie, Mo
33	Sylvester Holland	5'8	160	RB	SO	Ft. Riley, KS
35	Rick Wiser	5'10	147	FS	FR	Leawood, KS
37	Mike Driskell	5'11	166	FS	FR	Pleasanton, KS
38	Tony Ross	6'0	200	LB	FR	South Bend, IN
41	Bruce Stancell	6'2	203	FB	SO	Anderson, Mo
42	James Schreiber	5'10	189	WB	SR	Haysville, KS
45	Reno Pelc	6'0	187	CB	FR	West Plains, Mo
46	Mark Dean	5'11	190	LB	SR	Shawnee Mission, KS
47	Bryan Simoncic	6'1	187	FS	FR	Pittsburg, KS
48	Jeff Dema	6'2	220	LB	JR	Lansing, KS
50	Jason Mueller	6'4	186	DE	SR	Topeka, KS
51	Tom Beebe	6'2	240	OG	JR	Kansas City, KS
52	John Stringer	6'2	242	C	SR	Topeka, KS
53	David Schneider	6'2	208	C	FR	Pittsburg, KS
54	John Kemp	5'10	195	LB	FR	Holbrook, MY
56	Perry Stouffer	6'0	200	OG	FR	Lenwood, KS
57	Curt Kornhaus	5'10	190	OG	JR	Ottawa, KS
58	Chris Grantham	6'2	206	OG	SR	Grandview, Mo
59	Kent Thompson	6'0	205	DE	JR	Laharpe, KS
60	Joe Stockton	6'1	250	C	JR	Coffeyville, KS
61	John Presnall	6'1	213	OT	FR	Chetopa, KS
62	T. D. Davis	6'1	211	OG	SR	Pratt, KS
63	Todd Myers	6'1	212	OG	SO	Bolivar, Mo
64	Rich Genevie	6'0	212	OT	FR	Chanute, KS
65	Rich Bishop	6'3	212	DE	SO	Topeka, KS
66	Mike Hoover	6'3	202	DE	FR	Overland Park, KS
67	Larry Audley	6'1	199	LB	SR	Iola, KS
68	Pierre Thomas	6'0	275	DT	JR	Oklahoma City, OK
70	Jon Beal	5'8	250	NG	FR	Effingham, KS
71	Curt Kornhaus	5'10	190	OG	JR	Ottawa, KS
72	Ivan Veselic	5'10	248	NG/T	SR	Kansas City, KS
73	Perry Stouffer	6'0	200	OG	FR	Lenwood, KS
75	Glen Burton	6'3	240	DT	FR	Appleton City, Mo
77	Sam Valentini	6'2	258	OT	SO	Youngstown, OH
78	Terry Myers	6'4	203	DE	SR	Bolivar, Mo
80	John Karr	6'1	170	SE	SO	Paola, KS
81	Dennis Kohler	6'3	182	SE	JR	Raytown, Mo
82	Bill Mounkes	5'11	169	SE	JR	Shawnee, KS
84	Kris Kehl	6'5	225	TE	JR	Mound City, KS
86	Jeff Hess	6'3	210	TE/C	SO	Lenexa, KS
87	Jeff Colvin	6'3	240	TE/CB	SR	Oakley, KS
90	Dave Hammons	6'0	220	K	SR	Sherwood, AR
94	Leonard Mamie	6'2	225	NG/DT	SO	Kansas City, KS
98	Louis Lockett	6'2	280	DT	JR	East St. Louis, IL
99	Paris Long	6'0	273	DT/NG	SR	Ottawa, KS

## Probable Offensive Lineup

68	SAM VALENTI	OT
58	CHRIS GRANTHAM	OG
52	JOHN STRINGER	C
62	T. D. DAVIS	OG
51	TOM BEEBE	OT
84	KRIS KEHL	TE
82	BILL MOUNKES	WR
15	STEVE SIEBUHR	QB
42	JAMES SCHREIBER	WB
41	BRUCE STENCELL	FB
30	WILLIE BROWN	TB

## PSU

### Probable Defensive Lineup

59	KENT THOMPSON	DE
79	TERRY MYERS	DT
44	STEVE DAVID	NG
99	PARIS LONG	DT
32	LEON MILLER	DE
48	JEFF DEMA	LB
67	LARRY AUDLEY	LB
7	JESSIE FINNEY	CB
2	JEFF MENEFEE	CB
22	ROB KAELIN	SS
9	JON RYAN	FS

### OFFICIALS

Galen Palmer	Referee
Rich Adamson	Umpire
Mo Elliott	Linesman
Ron Billiard	Line Judge
Randall Timi	Back Judge

### Probable Offensive Lineup

87	JIMMY CATHCART	TE
71	VINCENT DUNBAR	OT
68	SCOTT WHITTINGTON	OG
52	JEFF KINKLE	C
58	JIMMY HYZER	OG
77	KEVIN JOHNSON	OT
24	CHAD WOLF	WR
1	HAROLD MOORE	QB
45	KEN BLEDSOE	RB
42	STEVE WARE	RB
41	STACY JOHNSON	TB

## ATU

### Probable Defensive Lineup

86	DAVID LASTER	DE
78	ROBERT HAYNES	DT
64	REGINALD ROBINSON	NG
72	CLEOPHUS BERRY	DT
88	ERIC WALLIS	DE
66	MARTY DAVIS	LB
57	DAVID SHADE	LB
21	BRUCE LIVINGSTON	CB
32	ALEX SMITH	CB
10	TERRY NOWDEN	SS
48	CURTIS GREEN	FS

# Wonder Boys Roster

No.	Name	Ht.	Wt.	Pos.	Class	Hometown
1	Aarold Moore	QB	5'9	160	SO	Little Rock, Ark.
3	Jon Calvin	WR	5'11	172	JR	Little Rock, Ark.
10	Terry Nowdan	DB	6'0	179	JR	Oak Grove, Ark.
11	Chris Doyer	RB	5'9	174	SO	Clarksville, Ark.
12	Mark Whitt	WR	5'7	151	JR	Jacksonville, Ark.
14	Darren Carter	QB	6'2	198	FR	Ferndale, Mich.
15	Monty Matthews	QB	5'7	167	FR	Harrison, Ark.
16	Tim Sparacino	DB	5'8	168	SO	Ola, Ark.
20	Michael Woods	DB	5'8	167	FR	Detroit, Mich.
21	Bruce Livingston	DB	5'11	166	SO	Sarasota, Fla.
22	David Gibson	DB	5'10	153	FR	Ft. Smith, Ark.
23	Mike Brummet	DB	5'10	177	FR	Fairfax, Virg.
24	Chad Wolf	WR	5'8	157	JR	Springdale, Ark.
25	Shawn Phillips	DB	5'11	198	SR	Ft. Smith, Ark.
26	Brett Haley	K	5'11	198	SR	Benton, Ark.
28	Edward Gordon	DB	5'9	169	SO	Ft. Smith, Ark.
30	Doug Howell	RB	5'10	212	FR	Detroit, Mich.
32	Alex Smith	DB	5'10	179	SR	Blytheville, Ark.
33	Kelvin Baker	DB	5'9	195	FR	Stutsgaurd, Ark.
34	Jeff Robinson	DB	6'0	182	FR	Wilson, Ark.
35	Rodney Johnson	RB	5'11	222	FR	Oxford, Miss.
38	Evan Loop	RB	5'10	156	FR	Clarksville, Ark.
40	Reggie Anderson	WR	6'0	184	SO	Southfield, Mich.
41	Stacy Johnson	RB	5'8	194	SR	Little Rock, Ark.
42	Steve Ware	RB	6'0	195	SO	Little Rock, Ark.
43	Bobby Crockett	WR	5'9	156	JR	Clinton, Ark.
44	Ben Smith	DL	5'11	190	JR	Gurdon, Ark.
45	Ken Bledsoe	RB	5'9	211	SR	Detroit, Mich.
46	Matt Mathews	DB	5'9	181	FR	Harrison, Ark.
47	Tracey Gibson	OL	5'10	194	FR	Sarasota, Fla.
48	Curtis Green	DB	5'9	159	JR	Ft. Smith, Ark.
49	Alan King	K	5'8	143	FR	Booneville, Ark.
50	Hank Cash	C	5'11	191	FR	Wilson, Ark.
51	David Humphreys	OL	6'2	219	JR	Russellville, Ark.
52	Jeff Kinkle	OL	5'10	238	SO	Jacksonville, Ark.
53	Jody Frazier	LB	5'9	170	SO	Mountain Pine, Ark.
54	Steve Scallon	LB	5'9	216	SO	LaPlace, La.
55	Leon Walthall	OL	6'1	245	FR	Siloam Springs, Ark.
56	John Palmer	OL	6'0	262	JR	Little Rock, Ark.
57	David Shade	LB	6'0	188	JR	Paris, Ark.
58	Jimmy Kyzer	OL	5'11	246	SR	Jacksonville, Ark.
60	Ed Tattum	DL	5'10	240	FR	Little Rock, Ark.
61	Tarrence Williams	LB	5'10	188	FR	Little Rock, Ark.
62	Gary Morris	DL	5'10	173	FR	Sarasota, Fla.
63	Bob Algee	OL	5'11	243	SR	Coldwater, Miss.
64	Reginald Robinson	DL	5'8	243	JR	Jacksonville, Ark.
65	Stanley Wells	OL	6'1	240	FR	Dumas, Ark.
66	Marty Davis	LB	5'8	181	SR	Warren, Ark.
67	Curtis Kinward	OL	5'7	253	SO	Ft. Smith, Ark.
69	Larry Dugger	DL	5'9	198	SO	Batesville, Ark.
70	George Dello	DL	5'7	216	SO	Southfield, Mich.
71	Vincent Dunbar	OL	6'5	255	SO	Little Rock, Ark.
72	Cleophus Berry	DL	6'0	272	JR	Little Rock, Ark.
73	Steve Platte	OL	6'0	233	FR	Praire Grove, Ark.
74	Martie Welch	DL	6'3	260	FR	Mulvin, Ark.
75	Henry Belue	DL	5'10	252	FR	Ft. Smith, Ark.
76	Joey Wilson	DL	5'10	252	FR	Ft. Smith, Ark.
77	Kevin Johnson	OL	6'5	280	SO	Searcy, Ark.
78	Robert Haynes	DL	6'3	254	JR	Ft. Smith, Ark.
79	Doug Bearden	OL	6'4	280	FR	Jonesborough, Ark.
80	Kevin Senkevech	DL	5'11	174	FR	Bentonville, Ark.
81	Marchy Belam	WR	5'11	155	SO	Ft. Smith, Ark.
82	Brad Reese	TE	5'11	205	SO	Hot Springs, Ark.
83	Kenny Leake	TE	6'11	197	FR	Ferndale, Mich.
84	Chad Walker	DE	6'1	195	FR	Jacksonville, Ark.
85	Fred Weaver	DE	6'0	180	SO	Warren, Ark.
86	David Laster	DE	6'1	194	SR	Tyler, TX
87	Jimmy Cathcart	TE	6'3	238	SR	Hot Springs, Ark.
88	Eric Wallis	DE	6'0	187	SO	Dallas, TX
89	Eldrige Jones	DE	6'0	184	FR	Arkadelphia, Ark.
90	Greg Epperson	K	5'11	197	SO	Russellville, Ark.
99	Darren Burnett	DE	5'9	197	SO	Winslow, Ark.



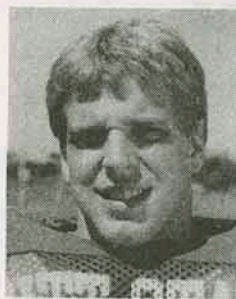

**Jay Cox**



**Rick Wiser**



**John Stringer**



**Rob Kaelin**

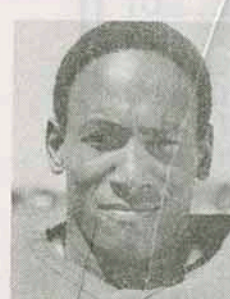

**Sylvester Holland**

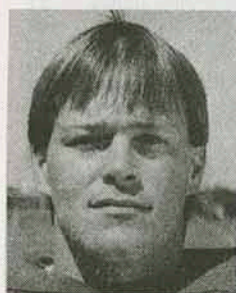

**Greg Douglas**

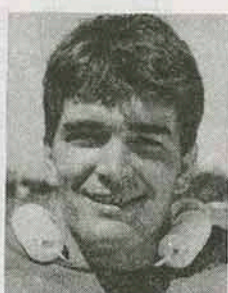

**T. D. Davis**



**Bryan Simoncic**

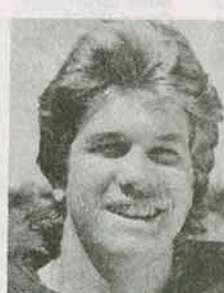

**Mike Smith**



**Rich Bishop**

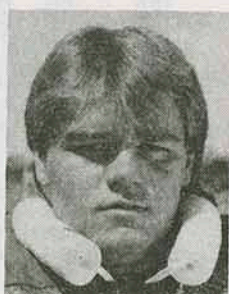

**John Kemp**



**Kris Kehl**



**Laderyl Grayson**

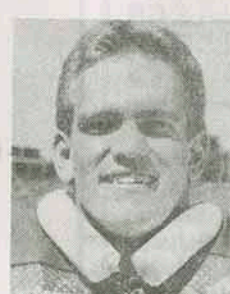

**Leonard Mamie**

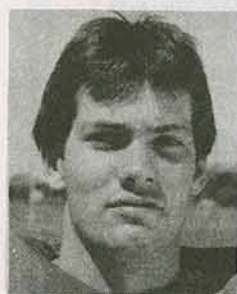

**Bob McNellis**

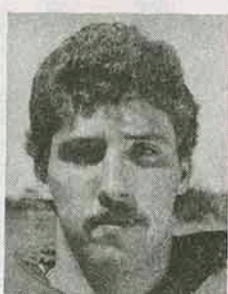

**Bill Mounkes**



**Mike Bowman**

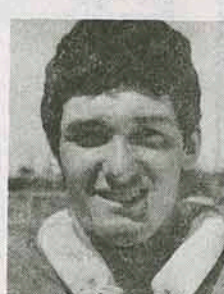

**Terry Myers**



**Reno Pelc**

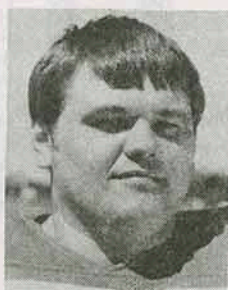

**Ivan Veselic**

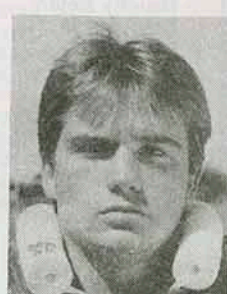

**Perry Stouffer**





Vince Johnston



Chris Grantham



Bruce Stancell



Gene Stegeman



Mike Hoover



Ted Harre



Jeff Dema



Kevin Ray

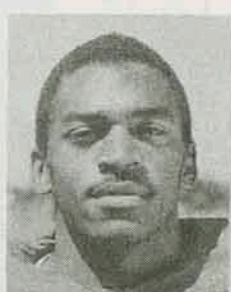

Monte Weathers

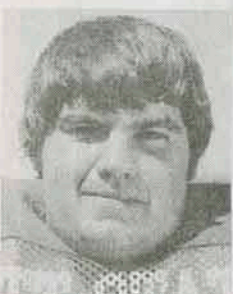

Jon Beal

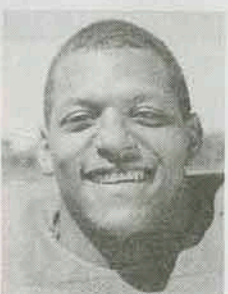

Jessie Finney

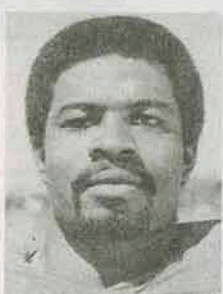

Willie Brown

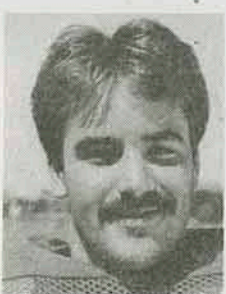

Kent Thompson



Jeff Menefee

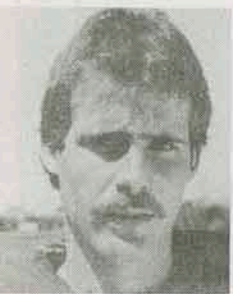

Dennis Kohler



James Schreiber



Glen Burton

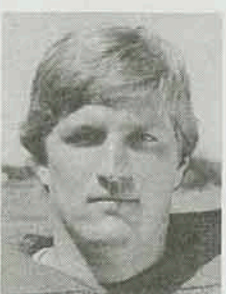

Jim Smith



Larry Audley

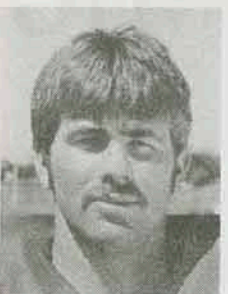

John Presnall



Steve David

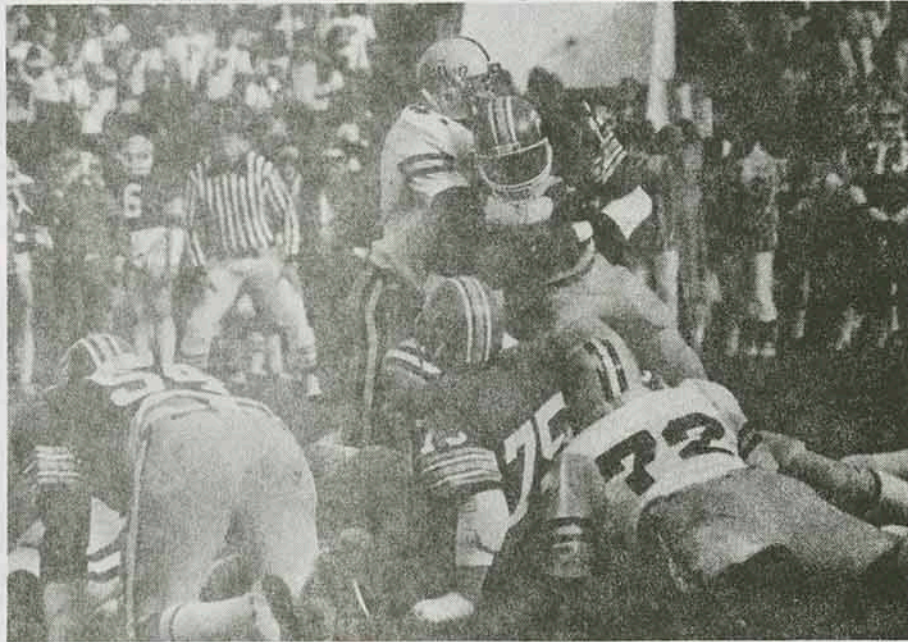

---

We  
Specialize  
in  
Plastic Pipe

**Vinylplex, Inc.**

1800 E. Atkinson Ave.

231-8290



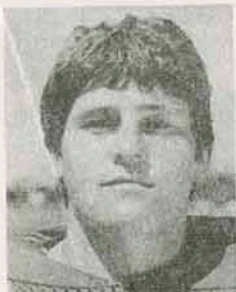

Todd Myers

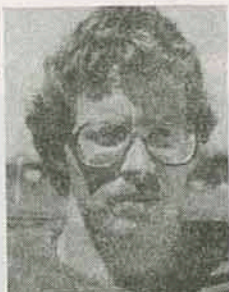

Curt Kornhaus



Greg Whiteley

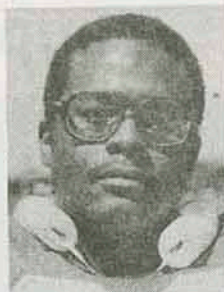

Paris Long



Billy Wofford

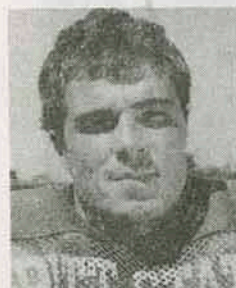

Jeff Colvin



Steve Siebuhr



Jeff Hess



Leon Miller

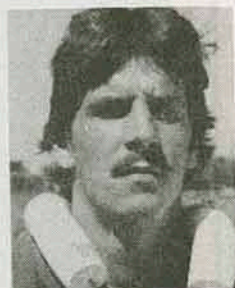

Jason Mueller



Tom Beebe

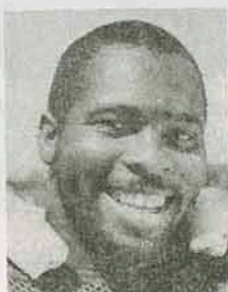

Louis Lockett



Tony Ross



Jon Ryan



Rich Genevie

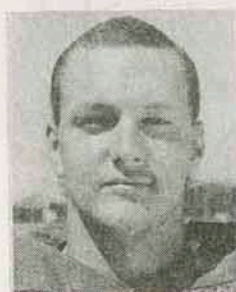

John Karr



Ted Frith



Mark Dean

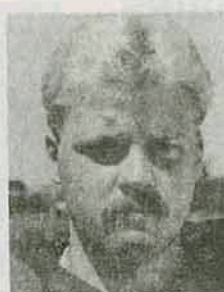

Dave Hammons

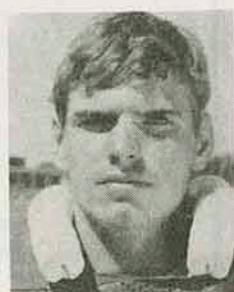

Joe Phillips



Sam Valentini



Jack Leake

For  
Real Estate  
See

**THE  
HERITAGE  
AGENCY**

915 N. Bdwy.....231-8390

**Oler  
Casey  
and  
Co.**

2809A N. Broadway

Chevrolet  
Sales  
and  
Service

**Pitzer  
Chevrolet**

No. Highway 69.....231-2080





# Cheerleading Squad



Back Row, Tyler Yeomans, David Pitnick, Joe Dodd, Randy Jones, Glen Odaffer and Dave Youngdoff  
Front Row, Jill Shepherd, Tisy Van Becelaere, Penne Helm, Beth Jones, Stacy Menghini and Alice Velasquez

# Gus and Gussie



Your  
Full Service  
Conoco Dealer  
at

Quincy & Broadway

# Malle Service Station

Go

Gorillas

Go

Pittsburg  
Garden  
of  
Memories

RFD 1

231-9235

“No  
Job  
Too  
Small”

James  
VanBecelaere  
Machine  
Shop

504 N. Grand

231-6919



**Go**

**Gorillas**

**Go**

**Mid America**

**Federal**

**Saving & Loan**

**Pittsburg**

**Parsons**

**Michelin**

**"X"**

**Radial**

**Tires**

**Beasley's**

**Inc.**

**822 N. Bdwy**

**231-6600**

**BOWL**

**Snack Bar**

**Pro Shop**

**at the**

**Holiday Lanes**

**Lounge**

**2406 N. Bdwy**

**231-2222**

## **Southeast Kansas Largest Bank**

**For Your Convenience:**

**4 Drive-In Windows**

**Installment Loan Dept—Open 9 to 5**

**Convenient Parking**

## **The National Bank of Pittsburg**

**Third and Broadway**

**231-0600**

---

**Member of the National School Supply  
and Equipment Association**

**"From the Nursery to the University"**

## **Bowlus School Supply, Co.**

**201 E. Fifth**

**School Division**

**231-3450**

**1015 N. Broadway**

**Sporting Goods Division**

**231-2290**



**CARSON**  
Oil Company Inc.



**231-6495**

1601 W 4th

**Jim  
Turner**

**Certified  
Public  
Accountant**

**Jim  
Radell  
Construction  
Co.**

231-7166

**Cadillac  
Buick  
Oldsmobile  
Pontiac  
GMC Truck**

**Huebner  
Motors**

No. Highway 69

231-4800

Dan Farrell

New York  
Life Insurance  
Co.

Life-Health-Annuities

Kansas  
Teachers  
Credit  
Union

422 N.Bdwy

231-5719

---

**KW  
Brock  
Directories  
Inc.**

503 N. Walnut

231-6861



**Lime and Fertilizer**

**Pay**

**Midwest Minerals  
Incorporated**

**Girard, Kansas**

---

**CB International  
Incorporated**

**1400 Atkinson Ave.**

**231-3390**

**Overhead  
Door  
Sales  
and  
Service  
of  
Pittsburg**

Rt. 3.....231-1950

**Pepsi-Cola  
Bottling  
Company**

1211 N. Bdwy

231-3800

**40 Years  
of  
Insurance**

**Angwin-Stanley-Ryan  
Agency, Inc.**

107 E. 4th

231-3500

Where to  
Find Them

**ACE  
HARDWARE**

2524 N. Bdwy.....231-9250



**Webber  
Insurance  
&  
Tax  
Account**

**Iron Gate Restaurant**

**Matador Lounge**

**Swimming Pool**

**Holiday Inn of  
Pittsburg**

**Hiwy 69 North**

**231-8700**

**Pitt-Plastics  
Incorporated**

**1400 Atkinson Ave.**

**231-4030**

"Chicken  
Eater's  
Paradise"

# Pichler's Chicken Annies

Rt. 3

232-9260

In Memory of  
Brad Bedene

# First State Bank of Arma

Serving the Area  
With Pride  
For Many Years

ARMA, KANSAS

A Complete Sympathetic  
Funeral Service for Everyone  
of Every Creed and  
Income

# Brenner Mortuary

114 E. 4th

231-5600

**WIN!**

**WIN!**

**WIN!**

# Pittsburg Automotive

503 N. Locust

231-5850



We Will  
Fill  
Your Prescription

Vista  
Prescription  
Center

North Broadway

231-1690

---

**Don't Buy Life Insurance...**  
until you get the facts

---

Joe Hart, CLU  
317 National Bank Building  
Pittsburg, Kansas  
231-2767

**Northwestern  
Mutual Life**  
The Quiet Company

**A tough act to follow**

Your  
John  
Deere  
Dealer

**O'Malley  
Implement  
Co.**

Rt. 2

231-0950

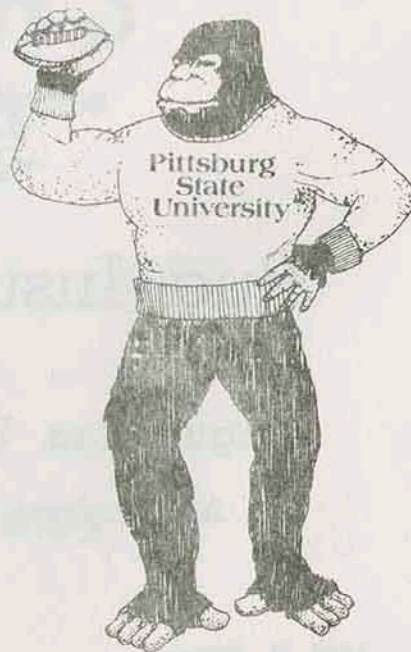

Catalog  
and  
Retail  
Sales

**J. C. Penney  
Co., Inc.**

202 E Centennial

231-2300

**W. S. DICKEY  
Clay  
Mfg.  
Co.**

824 E. 4th

231-1400



**Rua Insurance Agency**

**August Rua, Wayne Allai, David Rua**

**All Pittsburg State University Graduates**

1504 N. Bdwy

231-6460



**Liberty**

**Cleaners**

1025 E. 4th

231-0420

---

**HAGMAN'S**

**Your Friendly House  
of Service**

**Since 1918**

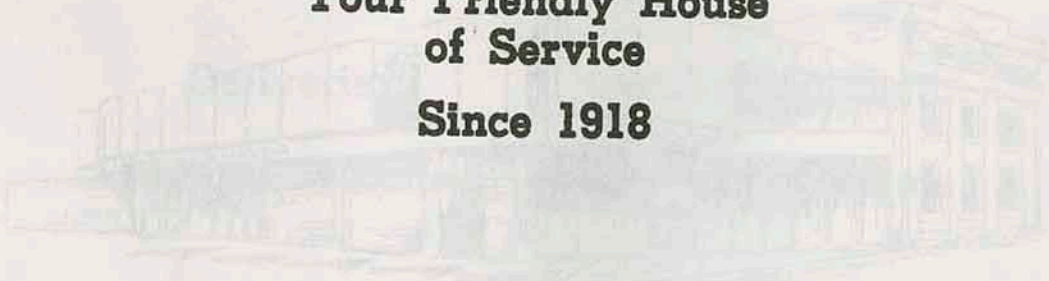

**Now in our  
Second-Half Century**

**231-8000**

**Savings Invested With Us  
Helps To Build A  
Southeast Kansas**

# **First Federal Saving & Loan Association**

**306 N. Bdwy Pittsburg**

**231-4040**

**1445 Military Baxter Springs**

**316-856-2336**

---

***COME IN—LET'S GET BETTER ACQUAINTED***

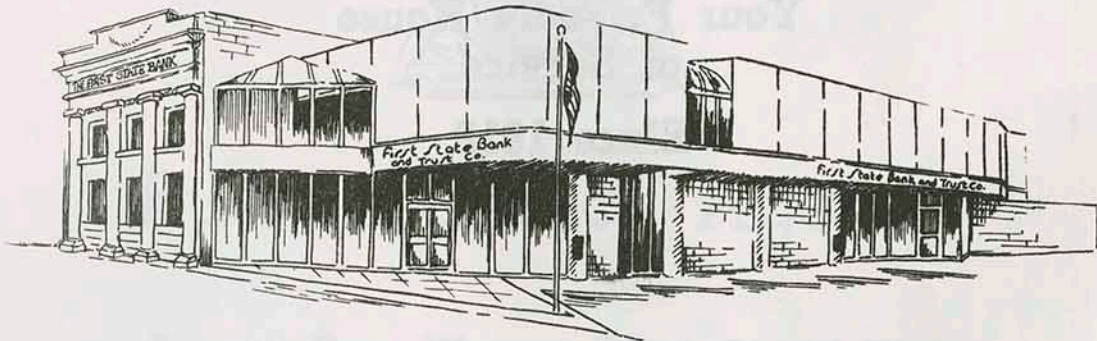

**Since 1903**

**First State Bank  
and Trust Co.**

5th and Broadway / Drive-In at 4th and Walnut

Pittsburg, Kansas 66762

Member FDIC



**We Make The Finest  
Coal Processing Equipment**

**The McNally Pittsburg  
Manufacturing Corp.**

307 W. 3rd

231-3000

---

**Transit Mixed Concrete**

**Deliveries**

**Certified Strength**

**Radio Dispatched**

**Graded Materials**

**American Concrete Co.**

504 N. Smelter

231-1520



# AMERICA'S FAVORITE SIX PACK.



## MENGHINI BROTHERS DIST., INC.

250 N. Cayuga  
Frontenac, Kansas

### PROUD SPONSORS OF THE U.S. OLYMPIC TEAM.



ANHEUSER-BUSCH, INC. • ST. LOUIS



THE WORLD'S LEADING BREWER

