

Pittsburg State University

## Pittsburg State University Digital Commons

---

Football Programs, 1916-2013

University Archives

---

11-13-1983

### Missouri Western vs. Pittsburg State University

Pittsburg State University

Follow this and additional works at: <https://digitalcommons.pittstate.edu/footb>

---

#### Recommended Citation

Pittsburg State University, "Missouri Western vs. Pittsburg State University" (1983). *Football Programs, 1916-2013*. 126.

<https://digitalcommons.pittstate.edu/footb/126>

This Book is brought to you for free and open access by the University Archives at Pittsburg State University Digital Commons. It has been accepted for inclusion in Football Programs, 1916-2013 by an authorized administrator of Pittsburg State University Digital Commons. For more information, please contact [digitalcommons@pittstate.edu](mailto:digitalcommons@pittstate.edu).

KD  
E 26 5710  
982/11-13  
c.1



# Pitt State vs Missouri Western<sup>\$1</sup>

Brandenburg Stadium

1:30

Nov. 13, 1982

# Go With The Winners



JOHN  
EMBRY



DICK  
BREWINGTON



BOB  
GOLAY



A. J.  
CAVANAUGH



BOB  
HOFFMAN

## Go Gorillas Go Prudential

Local Prudential Agents  
Wish A Winning  
Season for the Gorillas

## Get A Piece of the Rock

Life

Health

Auto

Homeowners

Ken Hull

Manager  
902 S. Broadway



**Prudential**



KEN  
HULL



PAT  
WALTRIP

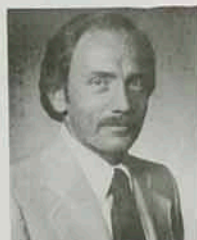

GARY  
LOFTS



FRANK  
VILLAMARIA



LARRY  
O'NEAL



VERN  
PEARSON

# The Gorilla Booster

## Official Athletic Program of Pittsburg State University

Price \$1.00 Includes Tax

---

| HOME                                 | AWAY                                    |
|--------------------------------------|---|
| Pittsburg 43 ..... Lincoln U. 0      | Pittsburg 9 ..... Univ. of Mo. Rolla 21 |
| Pittsburg 14 ..... Emporia State 7   | Pittsburg 35 ..... Missouri Southern 15 |
| Pittsburg 37 ..... Ft. Hays State 15 | Pittsburg 38 ..... Washburn Univ. 14    |
| Nov. 13 ..... Missouri Western       | Pittsburg 28 ..... Wayne State 7        |
|                                      | Pittsburg 0 ..... Kearny State 13       |

---

Today's Parents' Day game pits the nationally ranked Pittsburg State Gorillas against the Missouri Western Griffons, 3-3 in CSIC and 5-4 overall. The Gorillas are 5-1 in the conference and 6-2 overall.

Key players for the Griffons are #8 Joe Holder, conference total offense leader with 164.3 yards per game and third in the CSIC in passing with 133 yards per game.

In the backfield, the Griffons are led by #25 Dan Jacks, who is averaging 55.6 yards per game on the ground. Holder's favorite receiver is #81 Rod Northway, who is sixth in the CSIC in pass receiving with a 48.7 average.

The Gorillas are led by senior quarterback Nick Motosko who is averaging 127.1 yards in total offense and 118.2 yards per game passing. Motosko is one of 20 seniors on the 1982 Gorilla squad who are playing their last home contest.

---

### GORILLA COACHING STAFF

Bruce Polen, Head Coach  
Bill Samuels, Assistant Coach  
Greg Lang, Assistant Coach  
Frank Crespino, Assistant Coach  
Craig Lynch, Assistant Coach  
Al Ortolani, Head Trainer  
Debbie Jackson, Assistant Trainer

### GRIFFON COACHING STAFF

Rob Hicklin, Head Coach  
Howard McCauley, Assistant Coach  
Don Malson, Assistant Coach  
Fran Schwenk, Assistant Coach  
Gary Vogel, Assistant Coach  
Ed Webbley, Assistant Coach  
Dave Hedrick, Assistant Coach

# GORILLA BOOSTERS

Mr. & Mrs. Wayne Allai  
American Family Insurance  
Dr. James Armstrong  
B & L Sheet Metal  
Baker Printing  
Ted Barnard  
Barto's Idle Hour  
Bath Funeral Home  
Dr. William Beezley  
Dr. James Bena  
Dr. Vernon Berkey  
O. Gene Bicknell  
Bitner Inc.  
Boardwalk Supper Club  
Bob's Grill  
Bob's Other Place  
Dr. F. A. Bourgault  
Dr. Ken Brooks  
Earl Brown  
Dr. James Buckles  
Al Burgert  
Dr. W. P. Carpino  
Cash Grain  
Centennial Abstract Co.  
Merle Clark  
Orval Close  
Dr. Marvin Clothier  
Dale Conner  
Crowell Drugs  
Dr. J. G. Cumiskey  
Mr. & Mrs. Allen Cunningham  
Mr. & Mrs. Craig Currier  
Mr. & Mrs. Gordon Elliott  
Mike Esterl  
John Ewing

Col. Ted Flagg  
Mr. & Mrs. Robert Fleming  
Roger Fleming  
Mr. & Mrs. Tom Freeman  
Frisco Shoe Shop  
Tony Gasich  
Dr. Richard Gellender  
General Machinery  
Prentice Gudgen  
Dr. Haderlein  
Joe Hart  
Harvest Brand  
Robert Hilt  
Dr. Donald Holsinger  
Dick Horton  
Dr. Glenn Hough  
Francis Jean Householder  
Gene Irvin  
J & M Service  
Jerry's Hair Style  
John's Sports Center  
Paul Jones Realty  
Dr. John Kazmierski  
Mr. Al Kendall  
Helen Kriegsman  
Laidler's Nursing Home  
Loy & Loy Attorneys  
Edward McNally  
Roger McWherter  
Menghini & Menghini  
Fred Misse  
Dr. & Mrs. Sam Muller  
Pete Murry  
Panneck's  
Dr. S. Dean Papp

# Pittsburg State Welcomes You



**James B. Appleberry**

Welcome to Pittsburg State University. Football is an exciting part of our fall activities, and we are glad you joined us for this game.

The PSU Gorillas have a tradition of championship football dating back to 1908. Last year, the Gorillas finished number two in the NAIA! The pride in that accomplishment continues for the team and fans. New players and coaches have joined with the returning members of the team to continue an outstanding program this season.

We hope you share the enthusiasm of the 1982 Gorillas, their new head coach Bruce Polen and his staff. Football and all the other men's and women's intercollegiate sports add another enjoyable dimension to the activities at Pittsburg State University. Our student athletes are an important part of the traditions at Pittsburg State.

Enjoy yourself, and return often.

## Pittsburg State Athletic Director and Head Football Coach

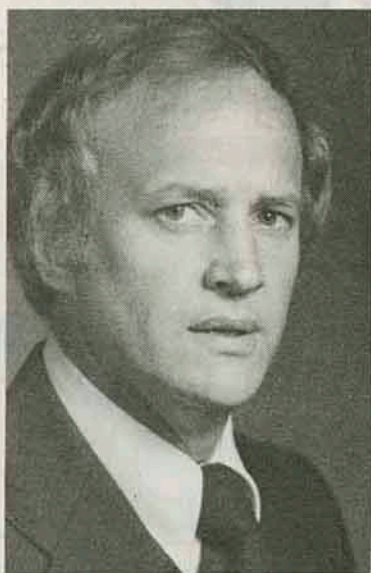

**Bill Dickey**



**Bruce Polen**

# GORILLA BOOSTERS

Dr. John Pappas  
 Dr. John Peterson  
 Pinamonti's Retail Liquor  
 Dr. G. W. Pogson  
 William Powell  
 Ramsay's  
 Augie Rua  
 David Rua  
 Mr. & Mrs. Melvin Rupard  
 W. M. Sailors  
 Mr. & Mrs. Albert Scherff  
 Ken Simons  
 Smith Cycle Center  
 Mr. & Mrs. Henry Spencer  
 Fred Spigarelli  
 Jerry Steele

Superior Printing  
 Mr. & Mrs. James Swearingen  
 Thomas Frame  
 Thomas & Son  
 Tom Thomas  
 Junior Timi  
 Nelson Toburen  
 John B. Towner  
 True Value Home Center  
 Dr. Fred Tweet  
 A. J. Wachter  
 Don Widner  
 Paul Wilbert  
 Gary Wilson  
 Dr. T. Yaghamour  
 Matt Young  
 Dr. Kenneth Zabel

# KSEK

**K**ansas'  
**S**ports  
**E**ntertainment  
**K**ing

Follow the Gorillas at home  
 or on the road with Sporty  
 1340 KSEK with Pat Sims and  
 Chris Manning.



## Pittsburg State Football Staff



**Front row: Bill Samuels, Frank Crespino, Bruce Polen, Greg Lang, and Craig Lynch.**

**Back row: Dave Ketcher, John Pierce, Ron Freeman, Gary Fredericks, Stan Patton, Paul Knight, Willie Fritz, and Phillip Davis.**

## The Captains



**Left to Right: Tom Stringer, Nick Motosko, Charles Lunn, and Mark Kilgore**

**We Make The Finest  
Coal Processing Equipment**

**The McNally Pittsburg  
Manufacturing Corp.**

**307 W. 3rd**

**231-3000**

---

**Transit Mixed Concrete**

**Deliveries**

**Certified Strength**

**Radio Dispatched**

**Graded Materials**

**American Concrete Co.**

**504 N. Smelter**

**231-1520**

## 1981 Second Place NAIA Team.



1981 team boarding plane for National Championship Game against Elon College.

## Trainer and Staff



Lecia Irvin, Pam Porter, Steve Hawkins, Al Ortolani, Dianna Ortolani

**Neptune  
Radiator  
&  
Car  
Wash**

**701 S. Bdwy**

**231-5540**

**Eleven  
-O-  
Six  
Drive In**

**Complete  
Carry Out**

**1106 S. Bdwy**

**231-9440**

**For The Best  
In Television  
Entertainment  
Turn To**

**T V 7**

**KOAM-TV**

**Television City**

**231-0400**

**The  
Landmark  
Restaurant**

**Banquet  
Facilities**

**2412 S. Bdwy**

**231-6550**

# Athletic Scholarship Drive

The General Athletic Scholarship Drive is the principal fund raising mechanism for the athletic program at Pittsburg State University. All monies raised are used to provide tuition scholarships for deserving student athletes at Pittsburg State University. Community support is essential to the conduct of athletic programs at Pittsburg State University.

The 1982 drive raised approximately \$40,000. During the past six years the amount of money contributed has increased over 100%. Community leadership is the primary ingredient in the success of the drive. **Wayne Allai** served as overall drive chairman during 1980 with **Jim Bishop** and **John Ewing** serving as advance gift cochairmen. These men are successful business and professional leaders in the community and their service to the institution is appreciated by all concerned. All are graduates of Pittsburg State.

## Drive Leadership



**WAYNE ALLAI**  
General Chairman



**JIM BISHOP**  
Advance Gifts  
Co-Chairman



**JOHN EWING**  
Advance Gifts  
Co-Chairman



## **Broadway Realty, Inc.**

1504 N. Broadway

231-3020

**Wayne Allai**

**August Rua**

**Deborah Rua**

**David Rua**

**Butch Laidler**

**Bank In**

**Frontenac**

**at**

**Miners State Bank**

**"The Friendly Folks"**

**242 E. McKay**

**Member F.D.I.C.**

**231-9280**

# Pittsburg State University Athletics

Pittsburg State University has a rich tradition in varsity athletics. The men's and women's programs have enjoyed success at the conference, district, and national levels.

The athletic programs at Pittsburg State have received good support from the city of Pittsburg and the surrounding area. The Pittsburg University Athletic Department will produce quality teams that are exciting to watch and will earn the support given to them. Your attendance at any or all home contests is appreciated.

## Pittsburg State Coaches

Men's Program  
David Suenram  
Men's Coordinator

|                 |               |
|-----------------|---------------|
| Team            | Head Coach    |
| Football        | Bruce Polen   |
| Basketball      | John Hickman  |
| Track and Field | David Suenram |
| Cross Country   | David Suenram |

Women's Program  
Joan Warrington  
Women's Coordinator

|                 |                    |
|-----------------|--------------------|
| Team            | Head Coach         |
| Volleyball      | Joan Warrington    |
| Basketball      | Barb Crill         |
| Softball        | Mary Nutter        |
| Track and Field | Rick Hollingsworth |
| Cross Country   | Rick Hollingsworth |

## CROSS COUNTRY SCHEDULE (Tentative)—1982

| DATE     | MEET                          | SITE        | TIME  |
|----------|-------------------------------|-------------|-------|
| Sept. 17 | Wichita State Invitational    | Wichita     | 5:00  |
| Sept. 24 | VS. Emporia State             | Pittsburg   | 5:00  |
| Oct. 2   | So. West Mo. State Inv.       | Springfield |       |
| Oct. 9   | VS. So. West. Mo. St.         | Pittsburg   | 11:30 |
| Oct. 16  | So. West. Mo. St. Inv.        | Springfield | 11:00 |
| Oct. 23  | Pittsburg State Inv.          | Pittsburg   | 11:00 |
| Oct. 30  | Southwestern Inv.             | Winfield    | 11:00 |
| Nov. 6   | CSIC Championship             | Emporia     | 11:00 |
| Nov. 13  | NAIA District 10 Championship | Winfield    |       |
| Nov. 20  | NAIA National Championship    | Kenosha, WI | 11:00 |

## WOMEN'S CROSS COUNTRY SCHEDULE—1982

| DATE     | MEET                    | SITE        | TIME |
|----------|-------------------------|-------------|------|
| Sept. 17 | Shocker Classic         | Wichita     | 5:00 |
| Oct. 1   | Missouri Invitational   | Columbia    | 5:00 |
| Oct. 8   | Bethany Invitational    | Lindsborg   | 4:00 |
| Oct. 16  | Southwest MO State Inv. | Springfield |      |
| Oct. 23  | Pitt State Invitational | Pittsburg   |      |
| Oct. 30  | KS Intercollegiate Meet | Winfield    |      |
| Nov. 6   | CSIC Conference         | Emporia     |      |
| Nov. 13  | District 10             | Winfield    |      |
| Nov. 20  | NAIA Nationals          | Kenosha, WI |      |

## WOMEN'S VOLLEYBALL SCHEDULE

| Day & Date  | Opponent                          | Site | Time |
|-------------|-----------------------------------|------|------|
| Sept. 10-11 | Gussie Invitational (12 teams)    | Home | 5:00 |
| Sept. 15    | Coffeyville                       | Away | 6:00 |
| Sept. 17-18 | MO Southern Invitational          | Away | 1:00 |
| Sept. 21    | Drury, Tulsa & Baker Univ.        | Home | 6:30 |
| Sept. 24-25 | CSIC Volleyball (Wayne)           | Away | 7:30 |
| Sept. 28    | Labette County JUCO               | Away | 6:00 |
| Oct. 1-2    | Northwest Missouri                | Away |      |
| Oct. 5      | Missouri Southern                 | Away | 7:00 |
| Oct. 8-9    | CSIC Volleyball (Ft. Hays)        | Away | 7:30 |
| Oct. 12     | Avila                             | Away |      |
| Oct. 15-16  | Missouri Western                  | Away |      |
| Oct. 19     | Missouri Southern                 | Home | 7:00 |
| Oct. 22-23  | CSIC Volleyball (St. Joe)         | Away | 7:30 |
| Oct. 26     | Baker University                  | Away | 6:30 |
| Oct. 29     | Univ. of OK vs Emporia            | Home | 2:00 |
|             | Univ. of OK vs PSU                | Home | 3:30 |
| Oct. 29-30  | CSIC Volleyball (PSU)             | Home | 6:00 |
| Nov. 5-6    | District 10 Volleyball (Ft. Hays) | Away |      |

**Go  
Big Red  
Joplin  
Supply Co.**

201 N. Joplin 231-3110

---

**Bob Dittman  
Insurance  
Agency**

121 W. 5th 231-3660

---

**ALL SUCCESS  
to the  
GORILLAS  
  
The  
Morning  
Sun**

701 N. Locust 231-2600

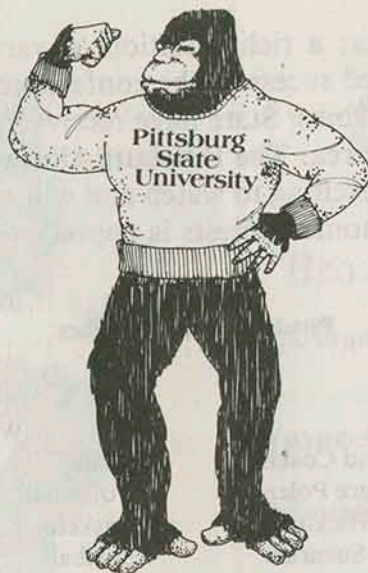

**Go  
Gorillas  
  
Pittsburg  
Midway  
Coal  
Co.**

107 W. 11th 231-8970

**Pittcraft  
Printing  
Inc.**

104 N. Locust 231-6200

---

**Win  
Gorillas**

**Guy's  
Shop**

The Mall 231-7430  
502 N. Bdwy 232-2480

---

**Pepsi-Cola  
Bottling  
Company**

1211 N. Bdwy 231-3800

## Central States Intercollegiate Conference

The CSIC was formed in 1976-77 after the break-up of the Great Plains Athletic Conference. Ft. Hays, Pittsburg, Emporia, Washburn, and Kearney were members of the GPAC. Wayne State, Missouri Western, and Missouri Southern were added to form the new conference. All members have a national affiliation with the NAIA.

In the six years of its existence the CSIC has proven to be one of the strongest athletic conferences within the NAIA structure. During the 1981-82 school year several athletic teams from CSIC schools ranked among the top ten in NAIA National Competition. This included a second place national finish by the Pitt State football squad and a seventh place finish in men's outdoor track. The 1982 school year promises to be another outstanding year for conference schools at the national level.



| School                     | Location             | Enrollment |
|----------------------------|----------------------|------------|
| Emporia State University   | Emporia, Kansas      | 6,000      |
| Ft. Hays State University  | Hays, Kansas         | 5,000      |
| Kearney State College      | Kearney, Nebraska    | 5,500      |
| Mo. S. State College       | Joplin, Missouri     | 3,800      |
| Mo. W. State College       | St. Joseph, Missouri | 3,700      |
| Pittsburg State University | Pittsburg, Kansas    | 5,000      |
| Washburn University        | Topeka, Kansas       | 6,500      |
| Wayne State College        | Wayne, Nebraska      | 2,000      |

## Alumni Follow The Team



**Win  
Gorillas  
Pitzer  
Products  
Inc.**

2902 N. Old Rouse

232-2670

**The  
Heritage  
Agency  
for  
Real  
Estate**

915 N. Bdwy

231-8390

***Oler & Cox, Chartered***

CERTIFIED PUBLIC ACCOUNTANTS  
2809 NORTH BROADWAY P.O. BOX 1448  
PITTSBURG, KANSAS 66762

TELEPHONE: (316) 231-7380

RICHARD A. OLER, C.P.A.  
JAMES L. COX, C.P.A.

ERNEST E. CASEY, C.P.A.  
HOLLY N. HURLEY, C.P.A.

**Need  
A  
Prescription  
Filled  
See  
Arma Drug**

**Arma, Kansas**

**Dunhill  
of  
Joplin  
Inc.**

**Go**

**Gorillas**

**Go**

**Marrone's  
Inc.**

**109 N. Pine**

**231-6610**

**Need Something  
Built**

**See**

**Askins  
Construction**

**Rt. 4**

**231-2850**

**WIN**

**GORILLA'S  
WIN**

**Migdonio  
Seidler and  
Associates**

**408 N. Walnut**

**231-7720**

# Midwest Sales Inc.

RICHARD H. LASWELL  
LARRY R. LASWELL

Bottenfield Bldg.  
503 N. Walnut

231-9218



**Gorillas &  
Gorilla Fans  
Go Ape At  
Phase I!**

And why not?  
Phase I has it all  
in imprinted  
sportswear!

- \* Colorful T-shirts, jackets, and jerseys
- \* Over 500 super transfers
- \* Custom screen printing
- \* Over 40 ways to personalize T-shirts
- \* Reasonable prices & great service
- \* We love monkey business!

*Go Get 'Em Gorillas!*

## PHASE I

202 E. McKay • Frontenac, Kansas  
Phone 232-9240

Jim  
Radell  
Construction  
Co.

231-7166

# Cumulative Football Statistics

|                                | PITT STATE   | OPPONENTS    |
|--------------------------------|--------------|--------------|
| FIRST DOWNS.....               | 147          | 93           |
| by rushing.....                | —            | —            |
| by passing.....                | —            | —            |
| by penalty.....                | —            | —            |
| NUMBER ATTEMPTS RUSHING.....   | 409          | 291          |
| yards gained rushing.....      | —            | —            |
| yards lost rushing.....        | —            | —            |
| NET YARDS RUSHING.....         | 1588         | 585          |
| average per game.....          | 198.5        | 73           |
| average per rushing.....       | 3.9          | .98          |
| NET YARDS PASSING.....         | 1348         | 935          |
| passes attempted.....          | 173          | 228          |
| passes completed.....          | 85           | 88           |
| had intercepted.....           | 13           | 10           |
| average per game.....          | 168.5        | 116.9        |
| average per completion.....    | 15.8         | 10.6         |
| TOTAL OFFENSIVE PLAYS.....     | 588          | 501          |
| TOTAL OFFENSE (net yards)..... | 2936         | 1520         |
| average per game.....          | 367          | 190          |
| average per play.....          | 5.0          | 3.0          |
| FUMBLES—NUMBER/LOST.....       | 24-11        | 18-12        |
| PENALTIES—NUMBER/YARDS.....    | 69-622       | 40-95        |
| NUMBER OF PUNTS/YARDS/AVERAGE  | 39-1496-38.3 | 65-2801-43.0 |
| INTERCEPTIONS.....             | 10           | 13           |
| yards returned.....            | 104          | 113          |
| average per return.....        | 10.4         | 8.7          |
| touchdowns.....                | 2            | 1            |
| PUNT RETURNS.....              | 34           | 19           |
| yards returned.....            | 226          | 127          |
| average per return.....        | 6.6          | 6.9          |
| touchdowns.....                | 0            | 0            |
| KICKOFF RETURNS.....           | 17           | 33           |
| yards returned.....            | 269          | 598          |
| average per return.....        | 15.8         | 18.1         |
| touchdowns.....                | 0            | 0            |
| TOTAL RETURNS/YARDAGE.....     | 61-599       | 65-838       |
| average per return.....        | 9.8          | 12.8         |
| TOUCHDOWNS.....                | 28           | 11           |
| by rushing.....                | 17           | 9            |
| by passing.....                | 9            | 2            |
| by return.....                 | 2            | 1            |
| EXTRA POINTS/ATTEMPTS.....     | 25-28        | 12-12        |
| kicking/attempts.....          | 25-28        | 9-9          |
| other attempts.....            | 0-0          | 2-2          |
| FIELD GOALS/ATTEMPTS.....      | 3-9          | 2-3          |
| safety.....                    | 1            | 0            |
| TOTAL POINTS.....              | 204          | 92           |
| average per game.....          | 25.5         | 11.5         |

## Gorilla Roster

| No. | Name             | Ht.   | Wt. | Pos. | Class | Hometown            |
|-----|------------------|-------|-----|------|-------|---------------------|
| 6   | Steve Dickey     | 6'1"  | 195 | WR   | JR    | Pittsburg, KS       |
| 7   | Kevin Laforge    | 6'10" | 180 | SS   | FR    | Pittsburg, KS       |
| 8   | Mike Smith       | 5'11" | 173 | QB   | FR    | Roberts, IL         |
| 9   | Jon Ryan         | 5'10" | 160 | WR   | FR    | Pittsburg, KS       |
| 10  | G. C. Neloms     | 6'0"  | 190 | WR   | SR    | Wichita, KS         |
| 11  | Danny Davenport  | 6'2"  | 185 | QB   | SR    | Girard, KS          |
| 12  | Nick Motosko     | 6'0"  | 180 | QB   | SR    | Youngstown, OH      |
| 13  | Kurt Deruy       | 6'0"  | 180 | SS   | SR    | Newton, KS          |
| 14  | Joe Smith        | 5'11" | 170 | CB   | JR    | Pittsburg, KS       |
| 15  | Kevin Stewart    | 6'0"  | 194 | QB   | FR    | Harrisonville, MO   |
| 17  | Greg Cobble      | 6'1"  | 180 | WR   | JR    | Pratt, KS           |
| 18  | Bob McNellis     | 5'11" | 175 | QB   | FR    | Kansas City, KS     |
| 19  | Keith King       | 5'11" | 176 | CB   | FR    | Kansas City, MO     |
| 20  | Melvin Foxx      | 5'10" | 170 | CB   | JR    | Pittsburg, KS       |
| 22  | Cebtron Robinson | 5'11" | 185 | RB   | JR    | Kansas City, MO     |
| 25  | John Pringle     | 6'0"  | 180 | CB   | SR    | Miami, FL           |
| 26  | Gregg Garrett    | 6'0"  | 185 | SS   | SO    | Altamont, KS        |
| 30  | Willie Brown     | 6'0"  | 190 | RB   | SO    | Beggs, OK           |
| 31  | Alvin Robertson  | 6'0"  | 180 | CB   | SR    | Pleasanton, KS      |
| 32  | Joe Alexander    | 5'11" | 185 | WR   | SR    | Frontenac, KS       |
| 33  | Brent Smothermon | 5'11" | 185 | RB   | SR    | Ojai, CA            |
| 34  | Howard Walker    | 6'1"  | 185 | FS   | JR    | Grandview, MO       |
| 35  | Frank McLaurin   | 6'0"  | 190 | SS   | SR    | Belton, MO          |
| 36  | Mike Kelley      | 6'0"  | 190 | RB   | FR    | Bonner Springs, KS  |
| 38  | Willie Crowley   | 6'4"  | 215 | LB   | SO    | Deland, FL          |
| 39  | Kip Nield        | 6'2"  | 190 | FS   | FR    | Pittsburg, KS       |
| 40  | Rodney Lewallen  | 6'0"  | 200 | RB   | SO    | Wichita, KS         |
| 41  | Raynauld Lunn    | 5'9"  | 170 | LB   | FR    | Kansas City, KS     |
| 42  | Greg Hough       | 5'11" | 205 | FB   | JR    | Pittsburg, KS       |
| 43  | Mark Dean        | 5'10" | 193 | LB   | FR    | Shawnee Mission, KS |
| 44  | Jeff Townsend    | 5'11" | 200 | LB   | FR    | Bolivar, MO         |
| 50  | Kent Warner      | 6'1"  | 225 | C    | SR    | Lee's Summit, MO    |
| 51  | Tom Beebe        | 6'2"  | 220 | LB   | FR    | Kansas City, MO     |
| 52  | John Stringer    | 6'2"  | 225 | C    | SO    | Topeka, KS          |
| 53  | David Elliot     | 6'0"  | 219 | C    | JR    | Fort Scott, KS      |
| 54  | Tom Stringer     | 6'4"  | 265 | OT   | SR    | Topeka, KS          |
| 55  | Max Dorsey       | 5'10" | 200 | DE   | SO    | Kansas City, KS     |
| 56  | Mark Kilgore     | 6'3"  | 215 | LB   | SR    | Richmond, MO        |
| 57  | Jeff Hess        | 6'2"  | 195 | C    | FR    | Lenexa, KS          |
| 58  | Chris Grantham   | 6'1"  | 195 | G    | SO    | Grandview, MO       |
| 60  | Mark McGivern    | 6'0"  | 205 | LB   | JR    | Topeka, KS          |
| 61  | Steve Fullerton  | 5'11" | 205 | DE   | SR    | Carthage, MO        |
| 62  | T. D. Davis      | 6'0"  | 205 | G    | FR    | Pratt, KS           |
| 63  | Steve Seeley     | 6'0"  | 220 | G    | SR    | Adrian, MO          |
| 64  | Leon Miller      | 6'0"  | 210 | NG   | SO    | Coffeyville, KS     |
| 65  | Barry Maxwell    | 6'0"  | 209 | LB   | FR    | Riverton, KS        |
| 66  | Daryl Stark      | 5'10" | 170 | G    | FR    | Paola, KS           |
| 67  | Scott Karr       | 6'4"  | 245 | G    | SR    | Bonner Springs, KS  |
| 68  | Jeff Kirby       | 6'0"  | 220 | OT   | FR    | Cedar Grove, NJ     |
| 69  | Rick Symons      | 6'0"  | 190 | NG   | FR    | Kansas City, KS     |
| 70  | Charles Lunn     | 5'11" | 250 | NG   | SR    | Kansas City, KS     |
| 71  | Curt Kornhaus    | 5'11" | 200 | G    | SO    | Ottawa, KS          |
| 72  | Ivan Veselic     | 5'10" | 235 | NG   | JR    | Kansas City, KS     |
| 73  | David Young      | 6'1"  | 215 | LB   | SO    | Raytown, MO         |
| 74  | Bill Osborn      | 6'3"  | 210 | OT   | FR    | Kansas City, KS     |
| 75  | Todd Butler      | 6'3"  | 258 | OT   | SR    | Kansas City, MO     |
| 76  | Jim Martin       | 6'3"  | 254 | OT   | SO    | Bonner Springs, KS  |
| 77  | Jeff McCleod     | 6'3"  | 250 | DT   | SR    | Miami, FL           |
| 78  | Cecil Robinson   | 6'6"  | 220 | DT   | FR    | Paola, KS           |
| 79  | Terry Meyers     | 6'5"  | 220 | DT   | SO    | Bolivar, MO         |
| 80  | Marvin Foxx      | 5'10" | 160 | WR   | SR    | Pittsburg, KS       |
| 81  | Bill Antonisse   | 6'1"  | 180 | K    | FR    | Tulsa, OK           |
| 82  | Bill Mounkes     | 5'11" | 170 | WR   | FR    | Kansas City, KS     |
| 83  | Greg Lunn        | 5'10" | 195 | DE   | JR    | Kansas City, KS     |
| 84  | Kris Kehl        | 6'5"  | 225 | TE   | SO    | Mound City, KS      |
| 85  | Bret Gosch       | 6'0"  | 185 | TE   | SO    | Webb City, MO       |
| 86  | Alan Hedrick     | 6'2"  | 205 | TE   | FR    | Dexter, MO          |
| 88  | John Wilhoit     | 6'1"  | 195 | DE   | SO    | Blue Springs, MO    |
| 89  | Gary Turner      | 6'0"  | 210 | DE   | SO    | Anamosa, IA         |
| 90  | Dave Hammons     | 6'0"  | 190 | K    | SO    | Osawatomie, KS      |
| 91  | Dan Riley        | 6'0"  | 195 | DE   | FR    | Shawnee Mission, KS |
| 92  | Kevin Kapler     | 5'11" | 218 | OT   | FR    | Baxter Springs, KS  |
| 93  | Mike McCoy       | 6'4"  | 220 | DT   | SO    | Raytown, MO         |
| 94  | Clinton Smith    | 5'9"  | 180 | K    | FR    | Monett, MO          |
| 95  | George Lawson    | 6'4"  | 265 | DE   | JR    | Colombus, IN        |
| 96  | Sam Pittman      | 6'0"  | 205 | DE   | JR    | Grove, OK           |
| 99  | Paris Long       | 6'0"  | 237 | DT   | JR    | Ottawa, KS          |

### Probable Offensive Lineup

|    |                   |    |
|----|-------------------|----|
| 86 | ALAN HEDRICK      | TE |
| 75 | TODD BUTLER       | OT |
| 63 | STEVE SEELEY      | OG |
| 50 | KENT WARNER       | C  |
| 58 | CHRIS GRANTHAM    | OG |
| 54 | TOM STRINGER      | OT |
| 80 | FOXX, 17 COBBLE   | SE |
| 12 | NICK MOTOSKO      | QB |
| 22 | CEBRON ROBINSON   | RB |
| 42 | GREG HOUGH        | FB |
| 10 | NELOMS, 21 DICKEY | FL |

## PSU

### Probable Defensive Lineup

|    |                    |     |
|----|--------------------|-----|
| 96 | SAM PITTMAN        | DE  |
| 77 | JEFF McCLEOD       | DT  |
| 70 | CHARLES LUNN       | NG  |
| 95 | GEORGE LAWSON      | DT  |
| 61 | FULLERTON, 83 LUNN | DE  |
| 38 | WILLIE CROWLEY     | QLB |
| 60 | MARK McGIVERN      | SLB |
| 20 | MELVIN FOXX        | CB  |
| 31 | ALVIN ROBERTSON    | CB  |
| 35 | FRANK McLAURIN     | SS  |
| 34 | HOWARD WALKER      | FS  |

### OFFICIALS

|               |             |
|---------------|-------------|
| Norman Brooks | Referee     |
| James Round   | Umpire      |
| Carl King     | Linesman    |
| Dick Winner   | Field Judge |
| Jay Hankins   | Back Judge  |

### Probable Offensive Lineup

|    |                 |    |
|----|-----------------|----|
| 89 | JIM SHELTON     | TE |
| 78 | RON SMITH       | LT |
| 53 | MIKE SPRUILL    | LG |
| 50 | JERRY JACKSON   | C  |
| 68 | ALAN KELLER     | RG |
| 64 | JIM BALL        | RT |
| 81 | ROD NORTHWAY    | SE |
| 8  | JOE HOLDER      | QB |
| 4  | MIKE VAN MAANEN | SB |
| 25 | DAN JACKS       | RB |
| 38 | SCOTT CRAWFORD  | RB |

## MWSC

### Probable Defensive Lineup

|    |                |     |
|----|----------------|-----|
| 97 | TIM BOENDER    | DE  |
| 77 | LLOYD BLACK    | DT  |
| 72 | STEVE MARLAY   | DT  |
| 96 | RICK NARED     | DE  |
| 54 | TOM EARLEY     | SLB |
| 51 | ROBERT NEWHART | MLB |
| 41 | TONY FRANKLIN  | WLB |
| 29 | JED GINTER     | RCB |
| 24 | KURT MORTENSEN | LCB |
| 44 | DOUG ALLEN     | SS  |
| 17 | DOUG SMITH     | FS  |

## Griffon Roster

| No. | Name             | Ht.   | Wt. | Pos. | Class | Hometown            |
|-----|------------------|-------|-----|------|-------|---------------------|
| 1   | Eric Bruder      | 5'9"  | 164 | WR-K | FR    | Blue Springs, MO    |
| 4   | Mike Van Maanen  | 6'0"  | 178 | WR   | JR    | Oskaloosa, IA       |
| 8   | Joe Holder       | 6'2"  | 200 | QB   | JR    | Independence, MO    |
| 11  | Terry Moore      | 6'4"  | 192 | QB   | SR    | Independence, MO    |
| 12  | Rick Townsend    | 5'5"  | 132 | WR   | FR    | Herculaneum, MO     |
| 13  | Andy Williams    | 6'0"  | 159 | QB   | FR    | Kansas City, MO     |
| 15  | Scott Stanard    | 5'11" | 193 | DB   | JR    | Lincoln, NE         |
| 17  | Doug Smith       | 5'8"  | 160 | DB   | SO    | Fairfield, IA       |
| 18  | Tom McCoy        | 5'10" | 174 | DB   | SR    | Ashtabula, OH       |
| 20  | Mike Waddell     | 5'11" | 175 | QB   | FR    | Frankford, MO       |
| 22  | Milton Neal      | 6'0"  | 156 | WR   | FR    | Independence, MO    |
| 24  | Kurt Mortensen   | 5'8"  | 156 | DB   | JR    | Lincoln, NE         |
| 25  | Dan Jacks        | 5'10" | 192 | RB   | JR    | Raytown, MO         |
| 26  | Gary Soske       | 5'10" | 175 | DB   | SR    | Rock Port, MO       |
| 29  | Jed Ginter       | 5'8"  | 174 | DB   | SO    | Kansas City, MO     |
| 31  | Darryl Johnson   | 5'10" | 191 | RB   | JR    | University City, MO |
| 34  | Bruce McMillan   | 5'10" | 180 | DB   | SR    | King City, MO       |
| 35  | Charlie Parrish  | 5'9"  | 191 | RB   | SO    | Gallatin, MO        |
| 36  | Tim O'Connell    | 6'0"  | 181 | RB   | JR    | Cameron, MO         |
| 38  | Scott Crawford   | 5'9"  | 196 | RB   | SO    | Shelbina, MO        |
| 39  | Paul Raczkowski  | 5'10" | 193 | RB   | FR    | Tulsa, OK           |
| 40  | Chuck Jones      | 5'11" | 197 | RB   | JR    | Normandy, MO        |
| 41  | Tony Franklin    | 5'10" | 197 | LB   | SR    | Monroe City, MO     |
| 42  | Wally Ray        | 5'7"  | 158 | DB   | FR    | Butler, MO          |
| 43  | Dave Dallas      | 5'10" | 200 | LB   | JR    | Herculaneum, MO     |
| 44  | Doug Allen       | 5'11" | 184 | DB   | SO    | Sabetha, KS         |
| 45  | David Albright   | 6'3"  | 207 | TE   | SR    | Sedalia, KS         |
| 49  | Jerry Partridge  | 6'2"  | 185 | DB   | SO    | Grandview, MO       |
| 50  | Jerry Jackson    | 6'2"  | 240 | OC   | SR    | Kansas City, MO     |
| 51  | Robert Newhart   | 6'1"  | 240 | LB   | SR    | Savannah, MO        |
| 52  | Skip Foster      | 5'8"  | 235 | OG   | SR    | Platte City, MO     |
| 53  | Mike Spruill     | 6'2"  | 241 | OG   | JR    | Kansas City, MO     |
| 54  | Tom Earley       | 6'2"  | 207 | LB   | SR    | Cameron, MO         |
| 55  | Mark Smreker     | 6'0"  | 201 | LB   | JR    | Hillsboro, MO       |
| 57  | Nick Stutesman   | 5'10" | 181 | LB   | JR    | Sunrise Beach, MO   |
| 58  | Paul Mindermann  | 6'0"  | 222 | LB   | JR    | Urbandale, IA       |
| 60  | Ed Fitzwater     | 5'11" | 249 | OG   | SO    | Kansas City, MO     |
| 61  | Stuart Standeven | 6'2"  | 180 | LB   | SO    | St. Charles, MO     |
| 62  | David Ober       | 6'0"  | 194 | DE   | SO    | Harrisonville, MO   |
| 64  | Jim Ball         | 6'3"  | 254 | OT   | SR    | Sedalia, MO         |
| 65  | Jim Ireland      | 6'2"  | 236 | DE   | FR    | Richmond, MO        |
| 66  | Dean Moss        | 5'11" | 218 | DT   | JR    | Stewartsville, MO   |
| 67  | Ray Bashford     | 6'4"  | 229 | DT   | SO    | Gallatin, IA        |
| 68  | Alan Keller      | 6'0"  | 217 | OG   | JR    | Fairfield, MO       |
| 69  | Kevin Sanderlin  | 5'9"  | 247 | OG   | SO    | Robertsville, MO    |
| 70  | Bo White         | 6'1"  | 250 | OT   | SO    | Carrollton, MO      |
| 71  | Doug Evans       | 5'11" | 260 | DT   | FR    | Independence, MO    |
| 72  | Steve Marlay     | 6'1"  | 282 | DT   | JR    | Trenton, MO         |
| 73  | Augie Justus     | 6'0"  | 251 | DT   | JR    | Hillsboro, MO       |
| 74  | David Olson      | 6'0"  | 214 | DT   | JR    | Nevada, MO          |
| 76  | Scott Williams   | 6'3"  | 256 | OT   | SO    | Urbandale, IA       |
| 77  | Lloyd Black      | 6'4"  | 255 | DT   | SR    | Blue Springs, MO    |
| 78  | Ron Smith        | 6'3"  | 255 | OT   | JR    | Parkville, MO       |
| 79  | Randy Welch      | 6'1"  | 244 | OT   | SO    | Kansas City, MO     |
| 80  | Mike Filmore     | 6'1"  | 220 | TE   | SO    | Plattsburg, MO      |
| 81  | Rod Northway     | 5'11" | 162 | WR-P | JR    | Jefferson City, MO  |
| 83  | Percy Fonville   | 5'8"  | 168 | WR   | FR    | Pittsburgh, PA      |
| 84  | John Clawson     | 6'1"  | 178 | TE   | JR    | Point Lookout, MO   |
| 85  | Scot Spillman    | 6'0"  | 179 | WR   | JR    | Trenton, MO         |
| 88  | Brian Graham     | 6'0"  | 190 | TE   | SR    | Lee's Summit, MO    |
| 89  | Jim Shelton      | 6'0"  | 218 | TE   | JR    | Kansas City, MO     |
| 90  | Kevin Miller     | 5'10" | 203 | DE   | FR    | Independence, MO    |
| 91  | Ted Gerard       | 6'0"  | 184 | DE   | SO    | Bloomsdale, MO      |
| 95  | Joe Pflugrad     | 5'11" | 192 | DE   | SO    | Easton, MO          |
| 96  | Rick Nared       | 6'3"  | 192 | DE   | JR    | Raytown, MO         |
| 97  | Tim Boender      | 6'3"  | 218 | DE   | JR    | Oskaloosa, IA       |
| 99  | Ron Dolph        | 5'10" | 199 | TE   | SO    | Burlington Junction |



**Jim Martin**



**David Young**

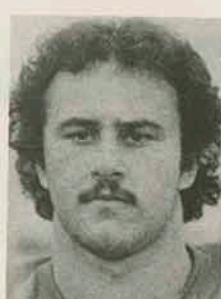

**Kalon Elliott**



**Dan Riley**



**Jeff Kirby**



**Bob McNellis**



**Mike Smith**



**Kelth King**



**Joe Alexander**



**Mike McCoy**



**Todd Butler**



**Rodney Lewallen**



**Chris Grantham**



**Greg Cobble**



**Greg Hough**



**Sam Pittman**



**John Stringer**



**Kent Warner**



**Bill Mounkes**



**Melvin Foxx**



**Charles Lunn**



**Leon Miller**



**Greg Garrett**



**Bill Osbern**



**Danny Davenport**



**Dave Hammons**



**Mark Dean**



**G. C. Neloms**



**Marvin Foxx**



**Jon Ryan**



**Steve Seeley**



**Daryl Stark**



**Greg Lunn**



**Alvin Robertson**



**Brent Smothermon**



**Howard Walker**



**David Elliott**



**Clinton Smith**



**Alan Hedrick**



**Scott Karr**



**Cebon Robinson**



**Willie Brown**



**John Pringle**



**Terry Meyers**



**Steve Fullerton**



**Curt Kornhaus**



**Paris Long**



**Mark Kilgore**



**Nick Motosko**

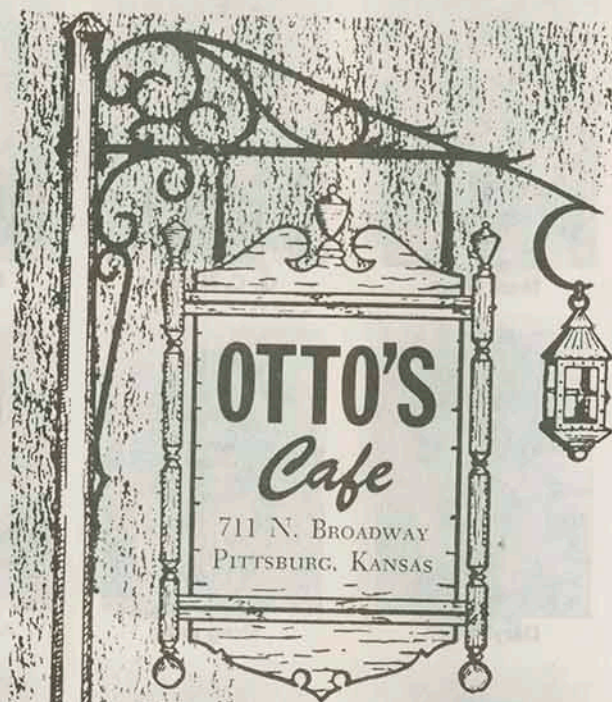

STEVEN B. JOHNSON

Bus. 316-231-6110  
HOME 316-232-9047

---

**Magic Mirror  
and Glass Co.**

**Mirrors**

**Windows**

**Table Tops**

**315 E. 7th**

**231-1942**

**Supporting  
the  
Gorillas**

**Cremer's  
Monument  
Co.**

**617 S. Bdwy**

**231-2360**



**Kurt Deruy**



**Max Dorsey**



**Bret Gosch**

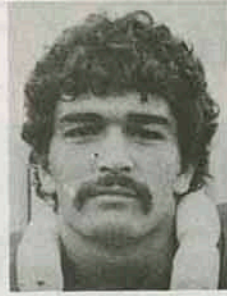

**T. D. Davis**



**Kip Nield**



**Mark McGivern**



**Jeff Hess**



**Kris Kohl**



**Mike Kelley**



**John Wilholt**



**Kevin Laforge**



**Joe Smith**



**Jeff McCleod**



**Ivan Veselic**



**Frank McLaurin**



**Barry Maxwell**



**Gary Turner**



**Jeff Townsend**



**Tom Beebe**



**Tom Stringer**



**Steve Dickey**



**Bill Antonisse**



**Willie Crowley**



**George Lawson**



**Curt Fletcher**

# **CARSON**

**Oil Company Inc.**



**231-6495**

**1601 W 4th**

# **Jim Turner**

**Certified  
Public  
Accountant**

**Public  
Golf**

## **Countryside Golf Course**

**3 miles west 69 Bypass  
on Country Club Road  
232-9700**

**Cadillac  
Buick  
Oldsmobile  
Pontiac  
GMC Truck**

## **Ronnie Gray Motors**

**North Hiway 69**

**231-4800**

## POM PON SPIRIT SQUAD



Top Row: Shannon Bailey, Staci Whaley. Middle Row: Susan McKinney, Penne Helm, Ginger Dunn, Jackie Porter. Bottom Row: Mark Weatherby, Doug Newson, Gus, Gussie, Tim James, Grant McKibben, Jerry Casidy.

## CHEERING SQUAD



Back Row—Sally Combs, Juli Williams, Toni Ala, Carolyn DeBoutez, Michelle Crozier, and Kim Bauder.

Front Row—Ronni Curtis, Deborah Cowan, Rochelle James, Brenda Bonham, Susan Rios and Kristeen Walker.

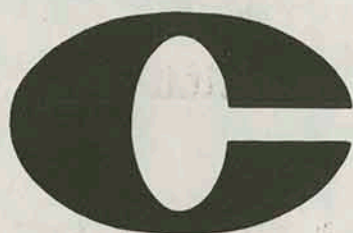

We Want  
to be  
Your Bank.

***City National Bank***  
**OF PITTSBURG**

522 S. Broadway

MEMBER F.D.I.C.

231-8400

**Convenience and Economy  
For The Best In Service, Comfort,**

**Choose**

**Modern Gas  
Appliances**

**See your Gas Appliance Dealer  
Plumber, Heating Contractor  
Or . . .**

**The Gas Service Co.**

118 E. Fourth

231-3300

**ALL SUCCESS**

**to the**

**GORILLAS**

**Crawford**

**County**

**Realty**

**908 S. Bdwy**

**R. James Bishop, Broker**

**231-4370**

---

**TWO WINNERS**

**THE GORILLAS  
AND  
JAYHAWK COAL**

**Mackie  
Clemens  
Fuel Co.**

**320 N. Locust**

**231-1050**

A Complete Sympathetic  
Funeral Service for Everyone  
of Every Creed and  
Income

# Brenner Mortuary

114 E. 4th

231-5600



## **Clean Energy For Good Living... It Keeps Us On the Run**

KG&E people work full-time to be sure you have all the clean electric energy you need.

Add to that millions of dollars invested in new equipment . . . generators, lines, pollution control equipment. It adds up to a big job.

The payoff? There's plenty of power for people in southeast and southcentral Kansas. But — electricity is too valuable to waste. So please use it wisely.



---

## **Natural Color Photography**

### **Specialists in Weddings**

## **Miller's Studio**

**610 E. Jefferson**

**231-3350**

**Dan Farrell**

**New York  
Life Insurance  
Co.**

**Life-Health-Annuities**

**Kansas**

**Teachers**

**Credit  
Union**

**422 N.Bdwy**

**231-5719**

***"Where to Find Them"***

**Retail Hardware Supplies**

**Ace Hardware**

**2524 N. Broadway**

**231-9250**

# **Pitt-Plastics Incorporated**

**1400 Atkinson Ave.**

**231-4030**

---

# **Bullock Jewelers And Gifts Inc.**

**The Mall**

**231-0110**

**Webber  
Insurance  
&  
Tax  
Account**

**Iron Gate Restaurant**

**Matador Lounge**

**Swimming Pool**

**Holiday Inn of  
Pittsburg**

**Hiwy 69 North**

**231-8700**

---

**Menghini  
Brothers  
Beer  
Distributors**

**220 E. McKay**

**231-7970**

**Frontenac**

**Lime and Fertilizer**

**Pay**

**Midwest Minerals  
Incorporated**

**Girard, Kansas**

---

**CB International  
Incorporated**

**1400 Atkinson Ave.**

**231-3390**

## **Southeast Kansas Largest Bank**

**For Your Convenience:**

**4 Drive-In Windows**

**Installment Loan Dept—Open 9 to 5**

**Convenient Parking**

## **The National Bank of Pittsburg**

**Third and Broadway**

**231-0600**

---

**Member of the National School Supply  
and Equipment Association**

**"From the Nursery to the University"**

## **Bowlus School Supply, Co.**

**201 E. Fifth**

**School Division**

**231-3450**

**1015 N. Broadway**

**Sporting Goods Division**

**231-2290**

**Liberty**

**Cleaners**

**1025 E. 4th**

**231-0420**

---

**HAGMAN'S**

**Your Friendly House  
of Service**

**Since 1918**

**Now in our  
Second-Half Century**

**231-8000**

**Catalog  
and  
Retail  
Sales**

**J. C. Penney  
Co., Inc.**

**202 E Centennial**

**231-2300**

**W. S. DICKEY  
Clay  
Mfg.  
Co.**

**824 E. 4th**

**231-1400**



**Rua Insurance Agency**

**August Rua, Wayne Allai, David Rua**

**All Pittsburg State University Graduates**

**1504 N. Bdwy**

**231-6460**

**"Mother's  
Only  
Competitor"**

**Harry's  
Cafe**

412 N. Bdwy.

231-9703

**In Memory of  
Brad Bedene**

**First  
State Bank  
of Arma**

**Serving the Area  
With Pride  
For Many Years**

**ARMA, KANSAS**

**Go**

**Gorillas**

**Go**

**Antone  
Dobrauc  
Investments**

Besse Hotel Bldg

231-8604

**WIN!**

**WIN!**

**WIN!**

**Pittsburg  
Automotive**

503 N. Locust

231-5850

## **CARNIE & CORA SMITH FOOTBALL SCHOLARSHIP ENDOWMENT**

**Eldon Danenhauer, Chairman**

Since 1979 over 600 persons have contributed to this endowment. Players receiving 1982 Carnie and Cora Smith scholarships are: Tom Beebe, Willie Crowley, Mark Dean, Alan Hedrick, Jeff Hess, Mike Kelley, Danny Davenport, Barry Maxwell, Kip Nield, Bill Osbern, Dan Riley, and Kevin Stewart.

### **Carnie and Cora Smith Scholarship Recipients**



**Back Row:** Tom Becke, Willie Crowley, Mike Kelley, Barry Maxwell. **Middle Row:** Jeff Hess, Dan Davenport, Cora Smith, Mark Dean, Dan Riley. **Front Row:** Bill Osbern, Kip Nield, Kevin Stewart, Alan Hedrick.

### **ALUMNI COACH OF THE YEAR**

Chuck Smith, a four year letter winner in football at PSU, has been named "PSU Alumni Coach of the Year for 1981-82" by the Lettermen's Association. Chuck is the coach of Pittsburg's Colgan Panthers. The Panthers were 8-1 for the 1981 season.

The former Pitt State quarterback and defensive back was the Stratton award winner in 1971 and 1972. In 1973 he was a team captain as well as being named Most Valuable Player.

His coaching experiences have included: Graduate Assistant Coach at PSU, Assistant Coach at Kansas City Ward and Independence High Schools, and Head Coach at Topeka Hayden and Colgan High Schools.

**Savings Invested With Us  
Helps To Build A  
Southeast Kansas**

# **First Federal Saving & Loan Association**

**306 N. Bdwy Pittsburg**

**231-4040**

**1445 Military Baxter Springs**

**316-856-2336**

---

***COME IN—LET'S GET BETTER ACQUAINTED***



**Since 1903**

**First State Bank  
and Trust Co.**

5th and Broadway / Drive-In at 4th and Walnut  
Pittsburg, Kansas 66762      Member FDIC

# USA-1 **CHEVROLET**

# TAKING CHARGE

This year, we at Chevrolet are going to prove something very important.

We're going to prove that your faith in American ingenuity, technology and skill has not been misplaced.

In the coming months, you'll see that proof in places you may not have checked lately. In our Chevrolet products.

Take a good hard look, this year especially.

You'll discover a Chevrolet that's much more than simply number one in sales.

You'll discover a Chevrolet that's taking charge in providing better, more exciting, affordable products.

Chevrolets built with higher-quality design and assembly procedures.

Chevrolets built with more state-of-the-art production techniques.

Chevrolets with the most advanced automotive technology ever in our history.

Whether or not we become *your* next new car, we want to make you proud that we are *America's* car.

We *are* USA-1. And USA-1 is taking charge.



1983 front-wheel-drive Chevrolet Celebrity