

Pittsburg State University

Pittsburg State University Digital Commons

Football Programs, 1916-2013

University Archives

11-8-1980

Emporia State vs. Pittsburg State University

Pittsburg State University

Follow this and additional works at: <https://digitalcommons.pittstate.edu/footb>

Recommended Citation

Pittsburg State University, "Emporia State vs. Pittsburg State University" (1980). *Football Programs, 1916-2013*. 115.

<https://digitalcommons.pittstate.edu/footb/115>

This Book is brought to you for free and open access by the University Archives at Pittsburg State University Digital Commons. It has been accepted for inclusion in Football Programs, 1916-2013 by an authorized administrator of Pittsburg State University Digital Commons. For more information, please contact digitalcommons@pittstate.edu.

Pitt State vs. Emporia State

Archives
AD
E 26.5710
985/11-2

November 8, 1980
Brandenburg Stadium
\$1.00



the college
GAME

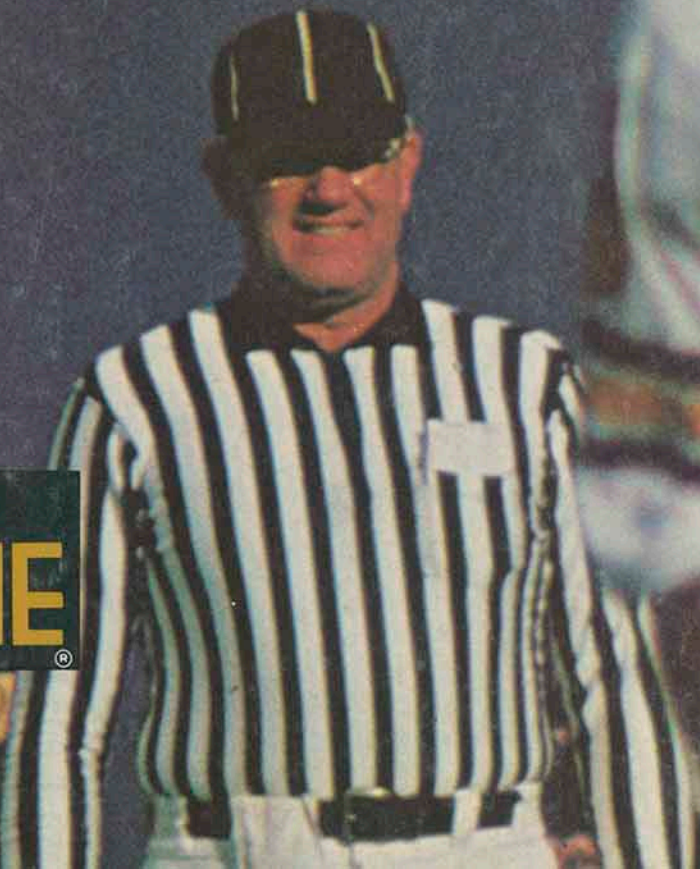

Go With The Winners



DICK
BREWINGTON



DICK
THORPE



BOB
GOLAY



A. J.
CAVANAUGH



BOB
HOFFMAN

Go Gorillas Go Prudential

Local Prudential Agents
Wish A Winning
Season for the Gorillas

Get A Piece of the Rock

Life

Health

Auto

Homeowners

Paul J. Hutsey, CLU
Manager
902 S. Broadway



PAT
WALTRIP



DOROTHY
PEREZ



FRANK
VILLAMARIA



FRANK
RODICH



PAUL
HUTSEY



VERN
PEARSON

The Gorilla Booster

Official Athletic Program of Pittsburg State University

Price \$1.00 Includes Tax

AWAY	HOME
Pittsburg 10 Univ. of Mo, Rolla 14	Pittsburg 33 N. W. Mo State 7
Pittsburg 28 Missouri Southern 21	Pittsburg 7 Southwest Mo State 0
Pittsburg 36 Washburn Univ. 38	Pittsburg 21 Ft. Hays State Univ. 17
Pittsburg 37 Wayne State College 7	Pittsburg 40 Missouri Western 14
Pittsburg 9 Kearney State College 26	Nov. 8 Emporia State Univ.

Today's game features the Emporia State Hornets, who are seeking their third win in their tenth outing this season as well as revenge for the 16-0 defeat dealt to them by the Gorillas in Emporia last year. Pittsburg State's Gorillas are coming into the game sky high, after bombing a powerful Missouri Western team 40-14 last week, behind All-American tailback Richard Overton's 257-yard rushing attack.

The series between the two teams currently stands in Pittsburg's favor with 31 wins to Emporia's 28. The two teams have tied twice.

The Gorillas boast a 6-3 overall record heading into today's game, and are second in the conference, with a 4-2 mark. A win today will clinch that second spot.

The Hornets are represented with a 2-7 overall record. They currently are 1-5 in the CSIC.

Emporia's defense will be trying to contain Overton and the Gorilla offense. On the other hand, PSU quarterbacks should beware of ESU's "heads-up" secondary, which has allowed only 131 yards per game passing.

GORILLA COACHING STAFF

Ron Randleman, Head Coach
Bill Samuels, Offensive Line Coach
Bruce Polen, Defensive Coordinator
Al Ortolani, Athletic Trainer
Frank Crespino, Ass't Coach
Dave Bassore, Graduate Assistant
Brian Byers, Graduate Assistant
Jerry Foreschler, Graduate Assistant
Greg Hafner, Ass't Coach
John Pierce, Student Coach

HORNET COACHING STAFF

Bob Seaman, Head Coach
John Bowles, Ass't Coach
Mark Frase, Ass't Coach
Rich Carstens, Ass't Coach
Mike Messer, Ass't Coach
Greg Quick, Ass't Coach

Printed by Students in The Department of Printing

All games to be aired on **KSEK KMRJ** Radio

GORILLA BOOSTERS

Richard Adams	Albert Eshelbrenner
Wayne Allai	Mr. and Mrs. Mike Esterl
Don Allegrucci	Lynn Farrell
American Legion	Col. A. T. Flagg
William D. Arnold	Robert Fleming
Dr. and Mrs. Jim AuBuchon	Dr. Richard Gallendar
Baker Printing	Constance Gangwer
Doug Baker	Larry Garman
Ball Supply Co.	General Machinery
Mr. and Mrs. Ted Barnard	Joan Gilmore
Angelo Barone	Jerry Gormen
Bath Funeral Home	Mr. and Mrs. Prentice Gudgen
Dr. and Mrs. William Beasley	Dr. R. V. Haderlein
Dr. and Mrs. Bena	Tim Harris
Dr. Vernon Berkey	Heartland Realtors
Gene Bicknell	Lynn and Jacque Hartley
Big Cheese Pizza	Jack Heltman
Helen Blair	Robert Hilt
Dr. Ken Brooks	Mr. and Mrs. Dwayne Holmes
Tom Bryant	Dr. Holsinger
Dr. James Buckles	Richard Horton
A. L. Burgert	Dr. Glen Hough
Eugene Burke	S. L. Householder
Steven Burnidge	John Hudson
Dr. W. P. Carpino	Mike Huhn
Robert and Diane Caruso	J and M Service Co.
Centennial Abstract Co.	Jackson Electric
Richard Clemens	Jesse and Sharla Jeffery
Orval Close	John's Sport Center
Jack Cremer	Dr. Fred Johnson
Crowell's Card and Party Shop	Ronald and Liann Johnson
Dr. J. G. Cumiskey	Dr. John Kazmierski
Craig Currier	Al and Lottie Kendall
Eldon Danenhauer	Mike Knaup
Daniel Dunstan	Mr. and Mrs. Ron Koger
David Durkin	John Kovacic
Gordon Elliott	Helen Kreigsman

Pittsburg State President Welcomes You



James B. Appleberry

Welcome to Pittsburg State University, Brandenburg Stadium and Gorilla Football 1980! Ron Randleman, now in his fifth year as head coach, the coaching staff and our fine young men in red and gold appreciate your support.

While the Gorillas and their opponents wage the contest on the field, let's share our enthusiasm and cheers with them. Let's really show them how proud we are of their performance and our entire intercollegiate sports program at P.S.U. Our football team as well as the other men's and women's squads offer a great deal to our athletic program, the University and our loyal supporters.

Enjoy yourselves and our great 1980 football team!

Pittsburg State Athletic Director and Head Football Coach

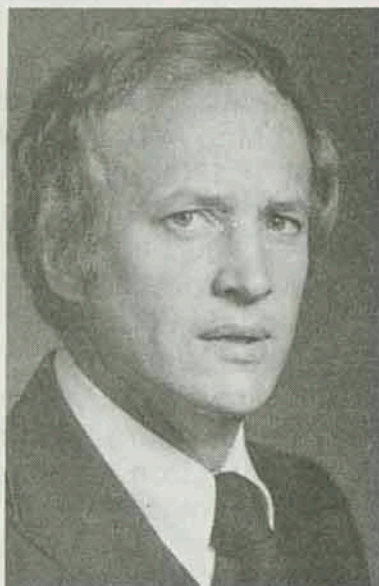

Bill Dickey

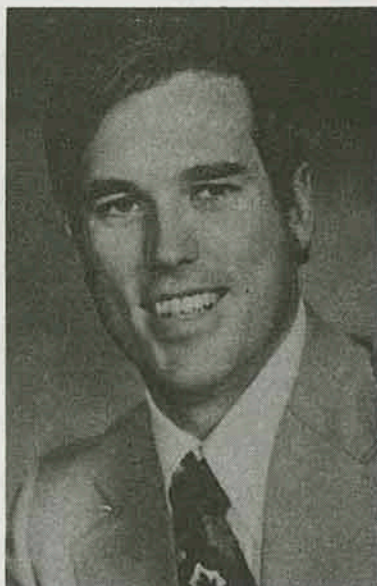

Ron Randleman

GORILLA BOOSTERS

Mr. and Mrs. John Kreissler
Mr. and Mrs. Garry W. Lassman
Forrest Leon
K. I. Loy
William Madison
Dennis Malle
Mr. and Mrs. Ed Marlow
William McCallop
James McFarland
Brian and Judith McKenna
Dr. Reid McKinney
Dr. Robert Menchetti
Motor Supply
Dr. and Mrs. S. B. Muller
Murry's Market
Eddie Nealy
Brent Nearhood
Joe Nepote
David Nicholas
Allen Noah
Jack Overman
Paul Parker
Pittcraft
Pittsburg Ready Mix
Pittsburg Transfer and Storage
Dr. George Pogson
Stephen and Dee Polson
Dr. and Mrs. Melvin Potts
Ramsay's
Robert Rhoton
Rotary Club
August Rua
Mr. and Mrs. Melvin Rupard
D. J. Saia
William Sailors
Albert Scherff
Rodney Schubert

Gary and Barbara Semonick
Tom and Sandra Sevan
Sharps Auto Body Shop
Doris Sindt
Smith Cycle Center
Joseph and Becky Smith
Marvin Smith
Mead Smith
Mr. and Mrs. Grady Spencer
Jerry Steele
Ken Stenzel
Edward B. Stephenson
Robert Stine
Patsy Sumner
Superior Printing
Ron and Jane Tener
Thomas Frame Co.
Mr. and Mrs. Nelson E. Toburen
John B. Towner
True Value Home Center
David Turnbull
Dr. Fred Tweet
Mr. and Mrs. VanWinkle
Don Vaughn
Randy Vilela
Mr. and Mrs. Mack Vinze
Mr. and Mrs. A. J. Wachter
Kent and Karen Ward
Donald Webber
Warren and Beth Wells
Michael White
Donald Widner
Jeff Wilbert
Mr. and Mrs. Paul L. Wilbert
Gary and Barbara Wilson
Mr. and Mrs. Don Woolman
Dr. Kenneth Zabel

Pittsburg State Football Staff



Back Row (left to right) Frank Crespino, Brian Byers, Dave Bassore, Greg Hafner, John Pierce, Jerry Foerschler, Front Row Bill Samuels, Ron Randleman, Bruce Polen.

Meet the 1980 Captains



(left to right) Steve Krull, Jeff Cooper, Richard Overton.

W. S. DICKEY

**Clay
Mfg.
Co.**

824 E. 4th

231-1400

Win

Gorillas

Win

**G. E. Knost
Novelty
Co.**

1211 E. 4th

231-5240

HAGMAN'S

**Your Friendly House
of Service**

Since 1918

**Now in our
Second-Half Century**

231-8000

Meet the Trainer and His Staff



(Left to right) Connie Ide, Lecia Irvin, Steve Hawkins, Stuart Minck, Gaye Merrill, Al Ortolani.

1979 Boothill Bowl Champions



1979 team members displaying Boothill Trophy.

Lime and Fertilizer

Pay

**Midwest Minerals
Incorporated**

Girard, Kansas

**CB International
Incorporated**

1400 Atkinson Ave.

231-3390

1980 Athletic Scholarship Drive

The General Athletic Scholarship Drive is the principal fund raising mechanism for the men's athletic program at Pittsburg State University. All monies raised are used to provide tuition scholarships for deserving student athletes at Pittsburg State University. Community support is essential to the conduct of athletic programs at Pittsburg State University.

The 1980 drive raised approximately \$35,000. During the past four years the amount of money contributed has increased by 100%. The drive now pays a major portion of the scholarship costs for men's athletics. Community leadership is the primary ingredient in the success of the drive. **Wayne Allai** served as overall drive chairman during 1979 with **Jim Bishop** and **J. B. Towner** serving as advance gift co-chairmen. These men are successful business and professional leaders in the community and their service to the institution is appreciated by all concerned. All are graduates of Pittsburg State.

Drive Leadership



WAYNE ALLAI
General Chairman



JIM BISHOP
Advance Gifts
Co-Chairman

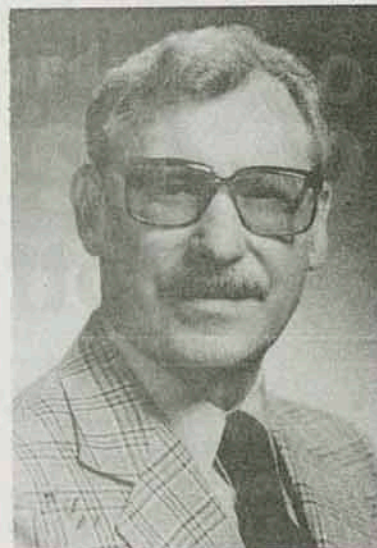

J.B. TOWNER
Advance Gifts
Co-Chairman

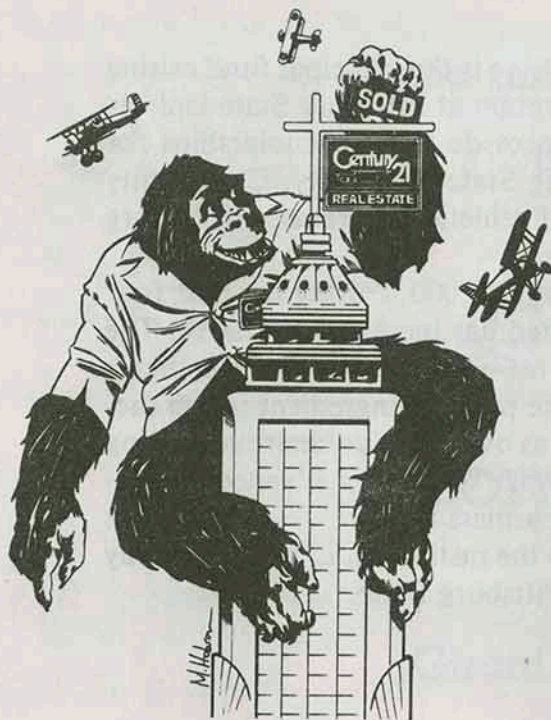

Broadway Realty, Inc.

1504 N. Broadway

231-3020

Wayne Allai

August Rua

Tom McNally

David Rua

Butch Laidler

Equipment and Supplies

for

Beauty Salons

Bottenfield's Inc.

503 N. Walnut

122 E. 3rd

305 E. 5th

Executive Office

Beauty Supplies

Warehouse

231-3050

231-3900

231-7540

Pittsburg State University Athletics

Pittsburg State University has a rich tradition in varsity athletics. The men's program has had great success at the conference and national level, the women's program is improving rapidly and in certain sports programs the women have developed into a state power.

The Athletic programs at Pittsburg State University have received good support from the city of Pittsburg and the surrounding area. The Pittsburg State University Athletic Department will produce teams that are exciting to watch and will earn the support shown for them. Your attendance at any or all home contests is greatly appreciated

Men's Program		Women's Program	
Team	Head Coach	Team	Head Coach
Football	Ron Randleman	Volleyball	Joan Warrington
Basketball	John Hickman	Basketball	Barb Crill
Track and Field	David Suenram	Softball	Mary Nutter
Cross Country	David Suenram	Track and Field	Bob McLeod

Football CSIC Co-Champions 1979

CROSS COUNTRY SCHEDULE—1980

DATE	MEET	SITE	TIME
Sept. 5	VS. Wichita State University	Pittsburg	5:00
Sept. 13	Wichita State Invitational	Wichita	11:00
Sept. 19	VS. Emporia State	Pittsburg	5:00
Sept. 27	Emporia State Invitational	Emporia	2:00
Oct. 4	Open		
Oct. 11	VS. Southwest Missouri State	Pittsburg	11:00
Oct. 18	Southwest Missouri State Invitational	Springfield	11:00
Oct. 25	Pittsburg State Invitational	Pittsburg	11:00
Nov. 1	CSIC Championships	Kearney, NE	11:00
Nov. 8	NAIA District 10	Salina, KS	11:00
Nov. 15	NAIA Nationals	Salina	11:00

WOMEN'S VOLLEYBALL SCHEDULE

Day & Date	Opponent	Site	Time
Sept. 8	Tentative JUCO Scrimmage	Pittsburg	6:30
Sept. 12-13	Gussie VB Invitational	Pittsburg	
Sept. 16	VB at Bethel		
	Bethel, Emporia	Newton	
Sept. 19-20	MO Southern VB Invitational	Joplin	
Sept. 24	Southwestern & Drury	Pittsburg	6:00
Sept. 26-27	Wichita Shocker Classic	Wichita	
Oct. 1	Wichita State	Pittsburg	
Oct. 3-4	CSIC Conference Volleyball	Wayne	
	Wayne, Kearney, Washburn		
Oct. 7	MO Southern	Joplin	7:00
Oct. 10-11	CSIC Conference Volleyball	Emporia	
	Emporia, Wayne, Ft. Hays		
Oct. 15	Drury College	Springfield	6:00
Oct. 17-18	CSIC Conference Volleyball	Pittsburg	
	Ft. Hays, Washburn, MO Western		
Oct. 21	MO Southern	Pittsburg	7:00
Oct. 24-25	CSIC Conference Volleyball	St. Joseph	
	Western, Kearney, Emporia		
Oct. 31 & Nov. 1	MO Western VB Tournament	St. Joseph	

CARSON
Oil Company Inc.



231-6495

1601 W 4th

**Jim
Turner**

**Certified
Public
Accountant**

**Public
Golf**

Countryside

Golf

Course

3 miles west 69 Bypass
on Country Club Road
232-9700

**Cadillac
Buick
Oldsmobile
Pontiac
GMC Truck**

**Ronnie Gray
Motors**

North Hiway 69

231-4800

Central States Intercollegiate Conference

The CSIC was formed in the school year 1976-77 after the break-up of the Great Plains Athletic Conference. Ft. Hays, Pittsburg, Emporia, Washburn, and Kearney were members of the GPAC. Wayne State, Missouri Western, and Missouri Southern were added to form the new conference. All members have a national affiliation with the NAIA.

In the four years of its existence the CSIC has proven to be one of the strongest athletic conferences within the NAIA structure. During the 1979-80 school year several athletic teams from CSIS schools finished among the top ten in NAIA national competition. The 1980-81 school years promises to be another outstanding year for conference schools at the national level.



School	Location	Enrollment
Emporia State University	Emporia, Kansas	6,000
Ft. Hays State University	Hays, Kansas	5,000
Kearney State College	Kearney, Nebraska	5,500
Mo. S. State College	Joplin, Missouri	3,800
Mo. W. State College	St. Joseph, Missouri	3,700
Pittsburg State University	Pittsburg, Kansas	5,000
Washburn University	Topeka, Kansas	5,500
Wayne State College	Wayne, Nebraska	2,000

Meet the PSU Band

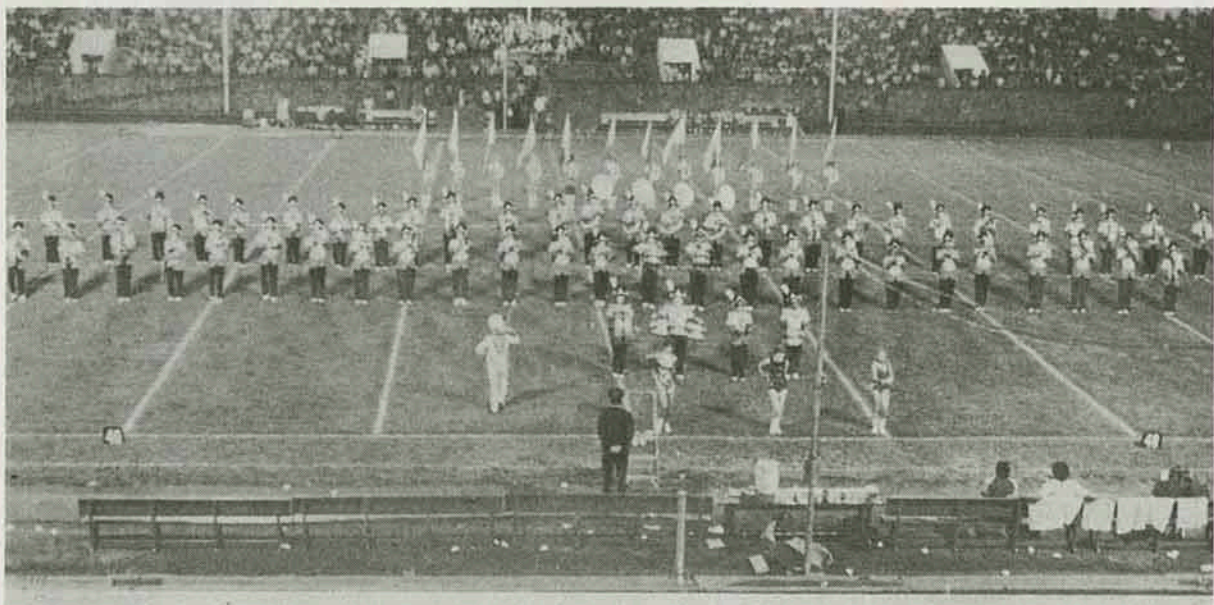

ALL SUCCESS

to the

GORILLAS

Crawford

County

Realty

908 S. Bdwy

R. James Bishop, Broker

231-4370

TWO WINNERS

THE GORILLAS

AND

JAYHAWK COAL

Mackie

Clemens

Fuel Co.

320 N. Locust

231-1050

Gorilla Spotlight

MIKE HEGARTY



This weeks offensive spotlight features guard Mike Hegarty. Hegarty is a 6'0, 230 pound senior from Grandview, Mo. He has lettered twice for the Gorillas, and started as an end last year. Head football coach Ron Randleman has high regard for this offensive lineman.

"Mike has worked very hard for four years in our program. He has worked diligently to become a college football player. He came to school weighing 180 pounds, and built himself up to 235 pounds, and is one of the strongest players on our team. Mike is strong, and quick and he makes very few mistakes."

Hegarty is a Business Administration Major at PSU.

RICHARD CARTER

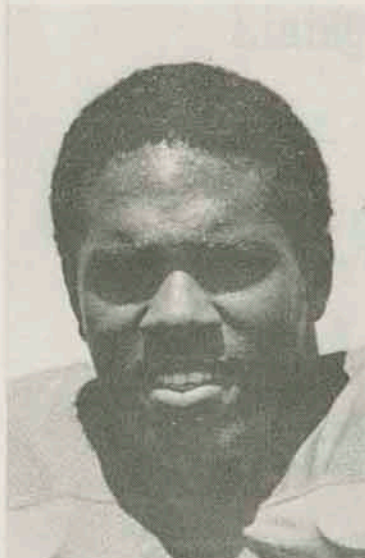

This weeks defensive spotlight falls on Richard Carter, a senior defensive tackle. Carter is a transfer from Coffeyville Community College, and has played for Pitt for two years. Coach Randleman says of Carter, "Richard has excellent size and quickness for a football player. He is a main asset to our defensive pass rush, and is one of the leaders in sacks."

Carter is a 6'3, 245 pounder from Chicago, Illinois, and is a Business Administration Major at PSU.

Southeast Kansas Largest Bank

For Your Convenience:

4 Drive-In Windows

Installment Loan Dept—Open 9 to 5

Convenient Parking

The National Bank of Pittsburg

Third and Broadway

231-0600

**Member of the National School Supply
and Equipment Association**

"From the Nursery to the University"

Bowlus School Supply, Co.

201 E. Fifth

School Division

231-3450

1015 N. Broadway

Sporting Goods Division

231-2290

Midwest Sales Inc.

RICHARD H. LASWELL
LARRY R. LASWELL

Bottenfield Bldg.
503 N. Walnut

231-9218

**Tank
Lining
and
Coating**

**Mid West
Tank
Company**

1800 E. Atkinson Ave. 231-2160

**Electric Motors
Repaired**

**Atkinson
Armature
Works**

116 E. 1st 231-6420

**Catalog
and
Retail
Sales**

**J. C. Penney
Co., Inc.**

202 E Centennial

231-2300

**The
National
Bank
of
Oswego**

Rua Insurance Agency

August Rua, Wayne Allai, David Rua

All Pittsburg State University Graduates

1504 N. Bdwy

231-6460

1980 Cumulative Football Statistics

	PITT STATE	OPPONENTS
First Downs	165	128
by rushing	108	40
by passing	50	70
by penalty	7	18
Number Attempts Rushing	506	317
yards gained rushing	2485	1172
yards lost rushing	297	350
Net Yards Rushing	2201	822
average per game	243.1	91.3
average per rushing	4.3	2.6
Net Yards Passing	1331	1609
passes attempted	174	243
passes completed	70	126
had intercepted	10	15
average per game	147.9	178.8
average per completion	19	12.8
Total Offensive Plays	679	560
Total Offense (net yards)	3519	2431
average per game	391	270.1
average per play	5.2	4.3
Fumbles— Number/Lost	20-11	20-15
Penalties— Number/Yards	61-711	39-387
Number of Punts/Yards/Average	26-1677-36.5	60-2298-38.1
Interceptions	15	11
yards returned	97	143
average per return	6.5	13
touchdowns	0	1
Punt Returns	13	16
yards returned	99	66
average per return	7.6	4.1
touchdowns	0	0
Kickoff Returns	27	36
yards returned	496	522
average per return	18.4	14.5
touchdowns	0	0
Total Returns/Yardage	55-692	63-731
average per return	12.6	11.6
Touchdowns	29	18
by rushing	22	7
by passing	7	10
by return	0	1
Extra Points/Attempts	26-29	18-18
kicking/attempts	25-28	18-18
other attempts	1-1	0-0
Field Goals/Attempts	6-11	6-10
safety	1	0
Total Points	221	144
average per game	24.6	16

Gorilla Roster

No.	Name	Ht.	Wt.	Pos.	Class	Hometown
7	Greg McDaniels	5'9"	160	WR	FR	Kansas City, MO
8	Jim Hoovens	5'9"	167	WR	SO	Webb City, MO
10	Bill Wachter	5'11"	165	QB	SR	Pittsburg, KS
11	Danny Davenport	6'2"	180	QB	SO	Girard, KS
12	Nick Motosko	6'0"	175	QB	SO	Youngstown, OH
13	Kurt Deruy	6'0"	175	CB	SO	Newton, KS
14	Joe Ballou	5'11"	190	K	SR	Overland Park, KS
15	Chuck Grantham	6'0"	190	QB	FR	Kansas City, MO
16	Jeff Mills	6'0"	170	QB	FR	Olathe, KS
17	Steve Krull	5'11"	170	WR	SR	Girard, KS
18	Craig Kelley	6'1"	185	QB	JR	Monett, MO
19	Marvin Foxx	5'10"	165	WR	SO	Pittsburg, KS
20	Melvin Foxx	5'10"	170	CB	SO	Pittsburg, KS
21	Greg Cobble	5'10"	165	WR	FR	Parsons, KS
22	Chebron Robinson	5'10"	170	RB	FR	Kansas City, MO
23	Keith Dougherty	5'9"	170	RB	SO	Ava, MO
24	John Silovsky	5'10"	175	CB	SR	Topeka, KS
25	John Pringle	6'0"	175	CB	SO	Miami, FL
26	Willie Fritz	6'1"	185	FS	JR	Overland Park, KS
30	Randy Fox	5'11"	175	SS	FR	Miami, OK
32	Joe Alexander	5'11"	178	RB	SO	Frontenac, KS
32	Greg Smith	5'9"	177	RB	FR	Overland Park, KS
33	Keith Jordan	5'11"	175	FS	SO	Erie, KS
34	Howard Walker	6'1"	170	FS	FR	Grandview, MO
35	Frank McLaurin	6'0"	185	DE	JR	Belton, MO
36	David Robertson	5'9"	160	CR	FR	Olathe, KS
37	Craig Lusker	6'0"	175	FS	SO	Frontenac, KS
39	Allen Watts	6'0"	180	SS	JR	Seneca, MO
40	Todd Sandness	6'0"	185	RB	FR	Pittsburg, KS
41	Stan Patton	6'0"	195	RB	JR	Monett, MO
42	Bryan Poke	5'10"	190	SS	JR	Kansas City, KS
43	Calvin O'Reilly	5'10"	200	RB	SO	Kansas City, MO
44	Richard Overton	6'1"	222	RB	SR	Boonville, MO
45	Joe Smith	5'10"	150	CB	FR	Pittsburg, KS
46	Dirthy Campbell	5'10"	164	RB	FR	Kansas City, KS
47	Brad Burnett	6'0"	171	FS	SO	Gardner, KS
48	Greg Ball	6'0"	186	SS	SO	Adrian, MO
50	Kent Warner	6'1"	220	C	SO	Lee's Summit, MO
51	Greg Lunn	6'0"	180	DE	FR	Kansas City, KS
52	Bob Stringer	6'2"	240	C	JR	Topeka, KS
53	David Elliott	6'0"	216	C	FR	Fort Scott, KS
54	Tom Stringer	6'4"	254	C	SO	Topeka, KS
56	Mark Kilgore	6'3"	200	LB	SO	Richmond, MO
57	Jeff Cooper	6'2"	205	LB	JR	Bolivar, MO
58	Rob Jarvis	6'0"	187	LB	FR	Winfield, KS
60	Mark McGivern	5'11"	190	LB	FR	Topeka, KS
61	Steve Fullerton	5'11"	200	LB	SO	Carthage, MO
62	Larry Wilson	6'0"	205	OG	FR	Plainfield, IN
63	Steve Seeley	5'11"	226	OG	SO	Adrian, MO
65	Greg Flenniken	5'9"	180	LB	JR	Carthage, MO
66	Mike Hegarty	6'0"	235	OG	SR	Grandview, MO
67	Scott Karr	6'3"	240	OG	SO	Paola, KS
68	Ron Freeman	6'1"	215	MG	JR	Boonville, MO
69	Mike Butler	6'0"	200	LB	SO	Kansas City, MO
70	Charles Lunn	5'10"	256	MG	SO	Kansas City, KS
71	Dan Galvin	6'1"	220	LB	SO	Neosho, MO
72	Ivan Veselic	5'10"	235	DT	FR	Kansas City, KS
74	Ron McConnell	6'2"	270	OT	SR	South Haven, KS
75	Todd Butler	6'5"	250	OT	SO	Kansas City, MO
76	Grant Reed	6'2"	260	OT	JR	Frontenac, KS
77	Paris Long	5'11"	200	DT	SO	Ottawa, KS
78	Mike Phelps	6'5"	237	OT	FR	Bartlesville, OK
79	Randy Rodich	6'3"	275	OT	SR	Pittsburg, KS
80	Edgar McAnderson	6'2"	170	WR	SO	Lansing, KS
81	Gene Wayenberg	6'3"	181	WR	JR	Mission, KS
82	Mike McLeod	5'8"	148	WR	FR	Girard, KS
83	Jeff DeMott	5'9"	170	DE	SO	Clearwater, KS
84	Kris Kehl	6'5"	195	TE	FR	Mound City, KS
85	Scott Zornes	6'2"	220	TE	JR	Kansas City, MO
86	Kevin Shipley	6'4"	218	TE	SR	Lee's Summit, MO
87	Tim Fischer	5'11"	180	TE	SO	Bolivar, MO
88	Dick Wheeler	6'1"	181	TE	SO	Girard, KS
89	John Wilhoit	6'1"	200	TE	FR	Blue Springs, MO
90	Mike Palier	6'0"	217	DE	SO	Excelsior Sprgs., MO
91	Dallas Darling	6'0"	219	DE	JR	Hutchinson, KS
92	Bill Brechue	6'3"	260	DT	JR	Lockport, NY
93	Jim Matthews	6'4"	278	DT	SR	Overland Park, KS
95	Ken Baker	6'4"	210	DT	FR	Merriam, KS
96	Sam Pittman	6'0"	200	DE	FR	Grove, OK
99	Richard Carter	6'3"	245	DT	SO	Chicago, IL
	Kevin Baldwin	5'9"	160	RB	FR	Golden City, MO
	Rick Carter	6'0"	170	K	FR	Baxter Springs, KS
	Doug Chapman	6'1"	165	LB	FR	Pierce City, MO
	Randy Jones	6'0"	160	RB	FR	Webb City, MO
	Jim Leathers	6'3"	187	DE	SO	Prairie Village, MO
	Scott Ready	5'10"	157	WR	FR	Stanley, KS
	Bill Trotnic	6'1"	180	DT	FR	Parsons, KS

Probable Of

85 SCOTT ZORNI
79 RANDY RODIC
66 MIKE HEGARTY
52 BOB STRINGER
63 STEVE SEELEY
74 RON McCONNELL
81 GENE WAYENBERG
18 CRAIG KELLEY
44 RICHARD OVERTON
41 STAN PATTON
17 STEVE KRULL

Probable De

35 FRANK McLAURIN
99 RICHARD CARP
68 RON FREEMAN
93 JIM MATTHEW
91 DALLAS DARLING
57 JEFF COOPER
56 MARK KILGORE
13 KURT DERUY
25 JOHN PRINGLE
26 WILLIE FRITZ
39 ALLEN WATTS

OFF

Galen Palmer
Kenneth Smith
Ron Billiard
Rich Adamson
Randall Timi

Probable Of

80 KEVIN McPARR
74 MARK HUDDLE
66 LAWRENCE M
56 CHARLES G
60 ED KENNEDY
61 DAVE SANDB
83 BILL STIERLE
3 PETE KRIWIEL
1 HARLAN MILT
22 MICHAEL RH
31 KURT REAM

Probable De

64 MORGAN RET
67 BILL RUSH
79 ROBERT OSH
46 BART KUHLM
38 GREG HANNA
58 PETE KNIPPE
50 RICHARD PAN
26 CRAIG PRUIT
11 BOB HIGGINS
10 WOODY COTM
7 BRIAN VERBE

Hornet Roster

ve Lineup
 TE
 ST
 SG
 C
 QG
 QT
 SE
 QB
 TB
 FB
 FL

ve Lineup
 DE
 DT
 MG
 DT
 DE
 LB
 LB
 CB
 CB
 FS
 SS

Referee
 Umpire
 Linesman
 Field Judge
 Back Judge

ve Lineup
 ND
 UN
 IN
 R
 G
 T
 E
 QB
 RB
 RB
 RB

ve Lineup
 T
 NG
 T
 LB
 LB
 DB
 BOOKIAN DB
 DB
 DB
 DB
 DB

NO.	NAME	POS.	HT.	WT.	CLASS	HOMETOWN
1	Harlan Milton	RB	5-5	153	FR	Wichita
2	Michael Rhodes	RB	5-8	153	SO	Wichita
3	Pete Kriwiel	QB	5-10	167	SR	Wichita
5	Bryan Ferguson	QB	6-1	175	FR	Shawnee Mission
7	Brian Verbenec	DB	5-11	173	SR	Kansas City
9	Pat Cisper	FB-P	5-11	181	SO	Lenexa
10	Woody Cotman	DB	5-9	158	JR	Miami, Fla.
11	Bob Higgins	OB	6-2	178	SO	Topeka
12	Kelly Nusser	DB	6-0	175	FR	St. John
14	Teri Holloway	DB	5-9	175	FR	Wichita
15	Dywane Canady	DB	6-1	180	JR	Kansas City
16	Phil Williams	DB	5-10	185	FR	Manhattan
20	Jeff Rettinger	RB	5-10	171	JR	S. Floral Park, N.Y.
23	Steve Davis	RB	5-10	180	SO	DeSoto
24	Roger Erickson	DB	6-0	180	JR	Clay Center
25	Mike Spade	RB	5-11	175	FR	Burlingame
26	Craig Pruitt	DB	5-10	169	SR	Emporia
27	Mark Verdi	DB	6-1	178	SR	Flushing, N.Y.
28	David Tomasi	DB	5-10	170	FR	Albuquerque, N.M.
30	Kampi Katobi	K	5-8	150	FR	Tehran, Iran
31	Kurt Ream	Rb	5-11	190	FR	Overland Park
32	Jerry Glavin	RB-LB	6-1	205	FR	Kansas City
33	Gary Piel	LB	5-10	195	FR	Topeka
34	Robert Watson	RB	6-1	200	SR	Elwood
35	Tom Moore	OB	6-2	195	SO	Topeka
37	Ed Martin	LB-NG	5-10	190	FR	Kansas City
38	Greg Hanna	LB	6-0	195	SR	Shawnee
40	Mike Armstrong	RB	5-10	175	FR	Independence
41	Randy Edwards	RB	5-10	175	FR	S. Plainfield, N.J.
42	Paul Lamonaca	E	5-9	170	SO	Bohemia, N.Y.
43	Brian Bockus	LB	5-10	180	FR	Osage City
44	Frank Oldweiler	RB	5-7	160	FR	Reading
45	Mike Hooks	LB	5-10	185	JR	Chicago, Ill.
46	Bart Kuhlmann	LB	6-1	200	JR	Olpe
50	Richard Panchookian	C	5-11	195	FR	Hicksville, N.Y.
51	Jerry Heatman	LB-C	6-2	200	FR	Shawnee Mission
52	Kevin Nachbar	LB	5-10	185	FR	Shawnee
53	Kelly Poe	DT	6-2	210	FR	Milton
54	Mike Garrett	OB	6-4	190	FR	Kansas City
55	Randy Lespagnard	OB	6-1	195	FR	Emporia
56	Charlie Golder	C	6-0	211	SR	Meriden
58	Pete Knipper	OB	6-2	195	SO	Kansas City, Mo.
59	Phil Thompkins	NG	6-0	215	FR	Olathe
60	Ed Kennedy	OG	6-0	205	JR	Overland Park
61	Dave Sandberg	OT	6-0	200	SR	Olathe
62	Steve Boline	LB	5-11	190	FR	Emporia
63	Gary Baker	OG	6-0	215	JR	Emporia
64	Morgan Rettele	DT	6-0	224	SR	Seneca
65	Alan Sill	DT	6-0	204	SR	Topeka
66	Lawrence Martin	OG	6-0	210	FR	Topeka
67	Bill Rush	NG	6-1	243	SR	Bendena
70	Scott Toon	OT	6-0	220	FR	Wichita
71	Blair DuPree	DT	6-4	240	FR	Overland Park
72	Jeff Anderson	OT	6-3	205	SO	Wichita
73	Tony Mann	OB	6-3	195	FR	Waterville
74	Mark Huddlestun	OT	6-0	235	FR	Kansas City
75	Curtis Lunn	DT	6-3	210	FR	Kansas City
76	Geoff Perkins	LB	6-3	205	FR	Wichita
77	Dale Peterson	OT	6-6	250	JR	Clearwater, Fla.
78	Bobby Moton	OT	6-4	250	FR	St. Louis, Mo.
79	Chuck Oshel	DT	6-1	226	JR	Wellsville
80	Kevin McPartland	E	6-1	223	JR	Ozone Park, N.Y.
81	Ken Thorne	E	6-0	180	FR	Lebo
82	Jeff Neal	RB	6-0	180	FR	Wichita
83	Bill Stierle	E	6-0	185	SR	Hollywood, Fla.
84	Cliff Dawson	C	6-0	170	FR	Wilmington, Del.
85	Jeff Schiesser	E	6-0	172	FR	Allen
86	Robbie Stanley	DT	6-4	211	FR	Scottsdale, Ariz.
87	Earl Cartwright	E	6-0	190	SO	Olathe
88	Todd Taylor	OB	6-0	180	SO	Solomon
89	Marcus Pope	DB	5-10	165	FR	Kansas City
—	Jeff Eckelberry	DB	5-9	150	FR	Osage City

Returning Lettermen



BILL WACHTER
Quarterback



KURT DERUY
Defensive Back



JOE BALLOU
Kicker



STEVE KRULL
Wide Receiver



KEITH DOUGHERTY
Running Back



JOHN SILOVSKY
Defensive Back



WILLIE FRITZ
Defensive Back



BRETT HOLTOM
Defensive Back



JOE ALEXANDER
Running Back



KEITH JORDAN
Defensive Back



FRANK McLAURIN
Defensive End



STAN PATTON
Running Back



RICHARD CARTER
Defensive Tackle



BILL BRECHUE
Defensive Tackle



KEVIN SHIPLEY
Tight End



RANDY RODICH
Offensive Tackle



TODD BUTLER
Offensive Tackle



RON McCONNELL
Offensive Tackle



CHARLES LUNN
Middle Guard



MIKE BUTLER
Linebacker



SCOTT KARR
Offensive Guard



CALVIN O'REILLY
Running Back



MIKE HEGARTY
Offensive Guard



STEVE SEELEY
Offensive Guard



JEFF COOPER
Linebacker



NICK MOTOSKO
Quarterback



MARK KILGORE
Linebacker



TOM STRINGER
Center



KENT WARNER
Center



BOB STRINGER
Center



RICHARD OVERTON
Running Back



RON FREEMAN
Middle Guard

Transfer Students



DALLAS DARLING
Defensive End



CRAIG LUSKER
Defensive Back



ALLEN WATTS
Defensive Back



GENE WAYENBERG
Wide Receiver



GRANT REED
Offensive Tackle



SCOTT ZORNES
Tight End



JOHN PRINGLE
Defensive Back



JIM MATHEWS
Defensive Tackle

Neptune
Radiator
&
Car
Wash

701 S. Bdwy

231-5540

Eleven
-O-
Six
Drive In

Complete
Carry Out

1106 S. Bdwy

231-9440

Chetopa
State
Bank

Box
226

Chetopa, Kansas

The
Landmark
Restaurant

Banquet
Facilities

2412 S. Bdwy

231-6550

Nonlettering Veterans



Freshmen



**We Make The Finest
Coal Processing Equipment**

**The McNally Pittsburg
Manufacturing Corp.**

307 W. 3rd

231-3000

Transit Mixed Concrete

Deliveries

Certified Strength

Radio Dispatched

Graded Materials

American Concrete Co.

504 N. Smelter

231-1520

Cheerleaders and Yelleaders

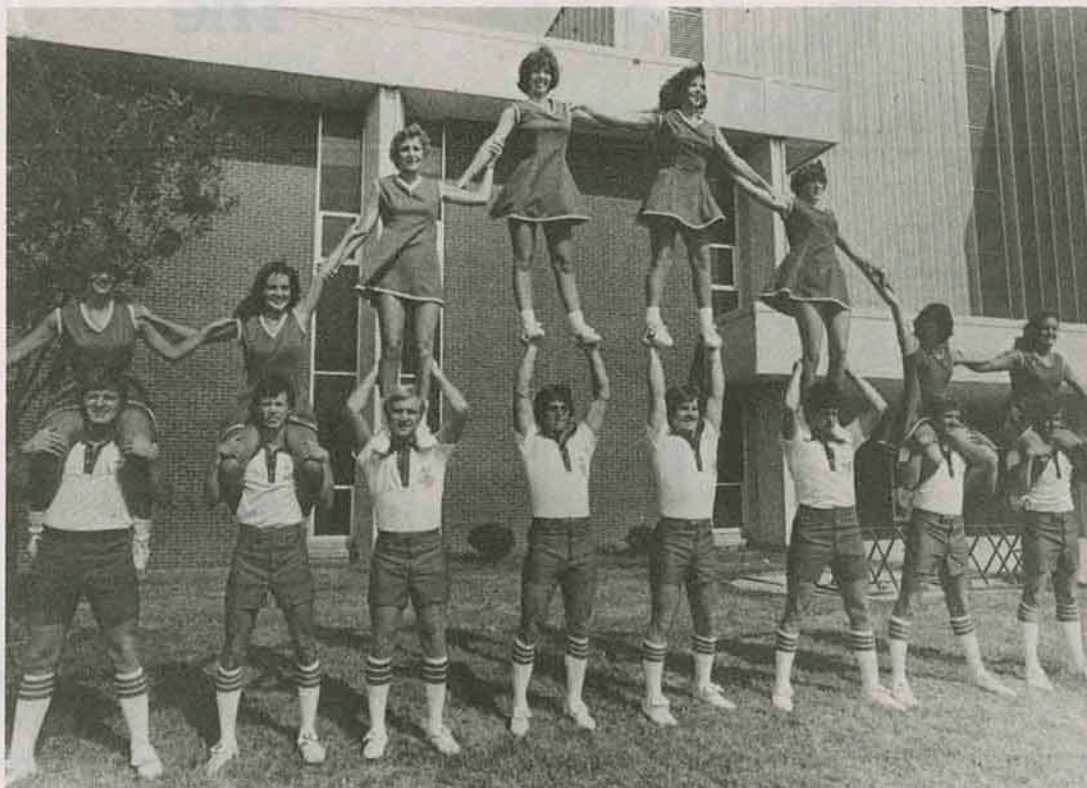

Bottom row—from left—Tony Pike, Wichita; Kinsley Walker, Pittsburg; John Emery, Wamego; Clayton Schul, Grenola; Joe McSpadden, Overland Park; Larry Alumbaugh, Pittsburg; Dave Newman, Leawood; Grant McKibben, Leavenworth. Top row—from left—Pam Lacy, Lenexa; Jennifer Gray, Prairie Village; Ginger Dunn, Pittsburg; Geni Siscoe, DeSoto, TX; Nanki Carbajo, Shawnee; Andrea Lehr, Pittsburg; Brenda Smith, Pittsburg; Colleen McNerney, Overland Park.

Gus and Gussie



**Win
Gorillas
Pitzer
Products
Inc.**

2902 N. Old Rouse

232-2670

**The
Heritage
Agency**

**for
Real
Estate**

915 N. Bdwy

231-8390

**Liberty
Cleaners**

1025 E. 4th

231-0420

**Need
A
Prescription
Filled
See**

Arma Drug

Arma, Kansas

SEE
Peterson
Barber
Agency
for
Insurance

111 W. 4th

231-0880

Go

Gorillas

Go

Marrone's
Inc.

109 N. Pine

231-6610

Need Something
Built

See

Askins
Construction

Rt. 4

231-2850

Gill's



Service

301 S. Broadway

232-9852

Webber
Insurance
&
Tax
Account

Need A
New
Home
See
Tri-State
Realty

1606 N. Bdwy

231-0180

Menghini
Brothers
Beer
Distributors

220 E. McKay

231-7970

Frontenac

**Pitt-Plastics
Incorporated**

1400 Atkinson Ave.

231-4030

**Holiday Inn of
Pittsburg**

Hiwy 69 North

231-8700

Open 6 a.m.

To

8 p.m.

**OTTO'S
CAFE**

711 N. Bdwy

231-6110

Van-Bick

for

Investments

2303 N. Bdwy

231-0190

See

Tri-State

for

Real Estate

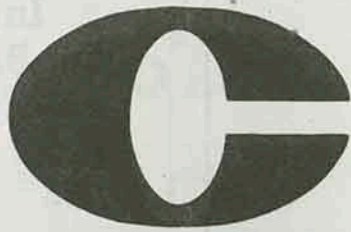

We Want
to be
Your Bank.

City National Bank
OF PITTSBURG

522 S. Broadway

MEMBER F.D.I.C.

231-8400

**General Machine
Shop Service**

Lathework

Milling

Grinding

Shafting

Tooling

**James D.
Van Becelaere
Co., Inc.**

504 Grand

231-6916

**40 Years
of
Insurance**

**Angwin-Stanley-Ryan
Agency, Inc.**

107 E. 4th

231-3500

**"Mother's
Only
Competitor"**

**Harry's
Cafe**

412 N. Bdwy.

231-9703

**In Memory of
Brad Bedene**

**First
State Bank
of Arma**

**Serving the Area
With Pride
For Many Years**

ARMA, KANSAS

**Go
Gorillas
Go**

**Antone
Dobrauc
Investments**

Besse Hotel Bldg

231-8604

WIN!

WIN!

WIN!

**Pittsburg
Automotive**

503 N. Locust

231-5850

BOWL
at the
Holiday Lanes

Pro Shop
Snack Bar
Lounge

2406 N. Bdwy

231-2222

Michelin
"X"
Radial
Tires

Beasley's
Inc.

822 N. Bdwy

231-6600

Go

Gorillas

Go

Mid America

Federal

Pittsburg

Parsons

Saving & Loan

Dan Farrell

**New York
Life Insurance
Co.**

Life-Health-Annuities

Kansas

**Teachers
Credit
Union**

422 N.Bdwy

231-5719

Win

Big Red

Win

Broadway

Lumber

Co.

1302 S. Bdwy

231-7160

We Cater

Parties - Picnics

Meetings

Chicken Mary's

Rt. 3

231-9610

Clean Energy For Good Living... It Keeps Us On the Run

KG&E people work full-time to be sure you have all the clean electric energy you need.

Add to that millions of dollars invested in new equipment . . . generators, lines, pollution control equipment. It adds up to a big job.

The payoff? There's plenty of power for people in southeast and southcentral Kansas. But — electricity is too valuable to waste. So please use it wisely.



Natural Color Photography

Specialists in Weddings

Miller's Studio

610 E. Jefferson

231-3350

**Crawford
County
Abstract
Company**

110 W. 6th

231-0870

**Magic Mirror
and Glass Co.**

Mirrors

Windows

Table Tops

315 E. 7th

231-1942

Bank In

Frontenac

at

Miners State Bank

242 E. McKay

231-9280

**"You
Deserve**

**Br
Today**

McDonald's

3008 N. Bdwy 231-0560

**Bob Dittman
Insurance
Agency**

121 W. 5th 231-3660

**ALL SUCCESS
to the
GORILLAS**

**The
Morning
Sun**

701 N. Locust 231-2600

**The
Extra
Inn**

N. Highway 69

**Go
Gorillas
Security Benefit**

**Printed By
Department
of Printing**

**Dale Conner
Real Estate**

Professional Bldg 231-7040

**Joplin
Supply Co.**

**Pittsburg
Midway
Coal
Co.**

107 W. 11th 231-8970

**Barto's
Enterprises**

Gallagher

Construction

1601 N. Elm 231-1006

**Harvest
Brand**

Country Club Rd. 231-6700

**Pepsi-Cola
Bottling
Company**

1211 N. Bdwy 231-3900

**Cash Grain
and Feed**

202 W. 3rd 231-3110

FOOTBALL LETTERMAN'S ASSOCIATION

Since Carnie's death, January 25, 1979, a total of \$44,330, has been given to this endowment. This year the endowment earned \$2,197.86. The 1980 PSU Carnie and Cora Smith Football Scholarship recipients are: Richard Overton, Jeff Cooper, Steve Seeley and Mike Phelps. Donors are:

Marvin Ackerson	Lon Farrell	Harold Line	Mr. and Mrs. Harry Royer
Mr. and Mrs. T. Ales	Mrs. Paul Fisher	Fred Lineberger	G. E. Ruggles
Wayne Allai	Mr. and Mrs. David Fowler	Eustace Llewellyn	Melvin Rupard
Pat Alexander	Florence Freeto	Max Lundstrom	Joe Saia
Mr. and Mrs. James Amick	Bob Fulton	Dr. and Mrs. Mahan	Santa Fe Office
Maynard Angwin	R. W. Fowler	Mrs. Raymond Malcolm	Paul Schleicher
Jerry Archer	Friday Study Club	Scott Malcolm	Mr. and Mrs. Bert Schreff
Mrs. Volney Ashford	Charles Fritts	Len Mansfield	Mr. and Mrs. Arthur Scott
Dr. and Mrs. Ray Baird	Sam Gardner	Mr. and Mrs. John Matous	Mrs. and Mr. Harvey Sheppard
Mr. and Mrs. Martin Barber	Mr. and Mrs. John Garrett	Adrian McCutchen	Bill Shute
Leve Barnes	Mr. and Mrs. George Gadow	Cleda McCullough	Mr. and Mrs. Clem Silvers
Mr. and Mrs. Richard Barnes	Mr. and Mrs. James Grier	Ray McDaniel	Chuck Shelton
"Buddy" and Jane Ball	Dennis Griffin	Harry McDonald	Anne Simmons
Richard Beal	Frank Grespino	Mr. and Mrs. John McNay	Mr. and Mrs. Frank Simone
Dr. James Beana	Mr. and Mrs. Charles Greer	Mr. and Mrs. J. Melchori	Rudy Simoncic
Mr. and Mrs. Thomas Beal	Mr. and Mrs. Al Gmeiner	Mr. and Mrs. Myron Mellor	Kenneth Simons
Mr. and Mrs. Cliff Beougher	Loyd Gilbert	Bill Miller	Jim Skillen
Bill Bell	Dr. Gary Grimaldi	Dottie Miller	Joe Skubitz
Dr. K. J. Bierlein	Alex Grimaldi, Jr.	John and Mary Miller	Mrs. Carnie Smith
Robert Bitner	Tom Gorman	Tom Miller	Chuck Smith
Gene Bicknell	Prentice Gudgen	Cecil Mitchell	Clifford Smith
Chuck Broyles	Dr. Robert Haderlein	Fred Mitchelson	Smith Enterprise Inc.
Tim Biggs	Hagmans Inc.	Pete Monsour	Glen Smith
George Bogatie	Bill Hagman, Sr.	Mr. and Mrs. James Morgan	Dr. and Mrs. Ron Smith
J. W. Brewington	Bill Hagman, Jr.	Mrs. D. R. Morris	Smith Oil Co.
Bible Study Group	Ken Hagman	Bill Mosley	Gary Snadon
Wayne and Steve Bly	Robert Hartley	Noble Moss	Henry Spencer
George Brenner	Ruby Hammick	Dr. Sam Muller	Dr. Bryan Sperry
Irene Brinkley	Dr. and Mrs. Horace Hays	Maureen Murphy	Ted Stahura
Capt. and Joan Breneman	Jerry Hedger	Danny Nance	Dr. Robertson Strawn
Bill Brown	Bob Herman	Mr. and Mrs. Vivian Nemecek	Mr. and Mrs. R. Strecker
Roy Cagle	Leroy Heusted	George Nettels	Sherry Strecker
Helen Carlyon	Ernest Hebenstreit	Roy Norris	Mr. and Mrs. Cade Suran
Dr. and Mrs. Bernard C. Campbell	Mary Hebenstreit	William and Vicki Nulton	Terry Tackett
Craig Campbell	Chet Heidman	Judge Earl O'Connor	Mr. and Mrs. Dan Tewell
Dr. Sam Canter	Harlan Hess	Al Ortolani	Judge Frank Theis
Ed Carter	Dr. and Mrs. Don Hight	John Osborne	Dr. and Mrs. Ralf Thomas
Kieth Caywood	Mr. and Mrs. C. Hobson	Jack Overman	Tom and Ann Thomas
Richard Carr	Ted Hoffman	Walt Panneck	Howard Thompson
Mr. and Mrs. A. B. Carrier	"Shanty" Hogan	Henry Parker	Marvin Thompson
Mr. and Mrs. L. Ciardullo	Col. and Mrs. Bill Hollenbeck	Art Parkhurst	Dr. and Mrs. James Timmons
Fred Clemons	Louis Holmes	Mrs. John Pastore	James Torbett
Carroll Cobble	Dr. Hough and sons	Bob Patrick	J. B. Towner
Dr. Elizabeth Cochran	Jerry Hudson	Patrick Construction	Bob Tracy
Dick Colliver	Mrs. Rees Hughes	Billie Payden	Marjorie Veatch
Mrs. Guy Coonrod	Paul Hutsey	Bud Paxton	Barney Vercoglio
Mr. and Mrs. Dale Connor	James Irich	Walter Peck	Bill and Hazel Vermillion
Mr. and Mrs. Richard Cook	Gene Irvin	Gloria Adele Pegues	Phil Vogrin
Mr. and Mrs. Lewis Corporon	Bob and Dee Johnson	Dr. Mark Plummer	Andrew Wachter
"Bud" Corn	Mr. and Mrs. Gene John	Jim Pollock	A. J. Wachter
Mr. and Mrs. Ted Crawford	Jim Jolgon	Lynn Pollock	Chester Ward
Mr. and Mrs. Jack Cremer	Mr. and Mrs. Paul Jones	Doug Potts	Dennis Watson
Creamer Chemical	Glenn Karr	Dr. Melvin Potts	Charlie Watt
Mr. and Mrs. "Tex" Crutcher	Dr. Ralph Kelting	Bill Presson	Leo Watt
Frank Crespino	Fred Kemp	Fred Puskas	Gary Watts
Joe Cumiskey	Al Kendall	Judith Ramsay	Don Webber
Eldon and Linda Danenhauer	David Kendall, Sr.	Ron Randleman	Mrs. Ben Weir
Haywood Davis	DAvid Kendall, Jr.	Jack and Judy Revare	Mrs. Robert Wells
Mr. and Mrs. John Davis	Dr. and Mrs. Emeroy Kennedy	Major Mike Riley	Dr. Richard Welty
Richard Davis	Lacy Kent	Mrs. William Rinehart	Mr. and Mrs. David West
Al Deuher	Ray Laing	Bill Rink	Wheeler and Mitchelson
Florence De Lappe	Jennie Lancelotti	Bruce Roach	John E. White
Bill Devine	John Lancelotti	Dr. Mary M. Roberts	Don Widner
"Tow" Diehm	Richard Lasswell	Bill Robertson	Hal Widner
Rev. and Mrs. Docherty	Tom Lester	Jerry Robertson	Bob Wilbert
Clair Dunton	Mabel Letton	Mrs. Tom Robertson	Paul Wilbert
Paul Elliott	Max Letton	Tom Robertson, Jr.	Cecil Wilkinson
Dr. C. W. Erickson	Mr. and Mrs. John Levra	Mrs. Ruth Rohde	Jim Williams
John Ewing	"Babe" Lewis	David Ross	Gary Wilson
Faculty Wives Club	Bert Lewis	Richard Rossman	Phil Young
John Faidly	Orvill C. Lewis		

**Savings Invested With Us
Helps To Build A
Southeast Kansas**

First Federal Saving & Loan Association

306 N. Bdwy Pittsburg

231-4040

1445 Military Baxter Springs

316-856-2336

COME IN-LET'S GET BETTER ACQUAINTED



Since 1903

**first State Bank
and Trust Co.**

417 North Broadway / Drive-In at 4th and Walnut

Member FDIC



Model 5020
Crafted of wood and
non-wood materials
Simulated TV picture.

PROVEN: 25% SHARPER COLOR PICTURE THAN EVER BEFORE POSSIBLE.

**MORE LINES OF RESOLUTION
MAKE THE DIFFERENCE.**

Lines of resolution determine how sharp your color TV picture will be. The more lines, the sharper the picture. And Magnavox has more lines than ever before possible.

Ordinary color TV pictures have 260 lines. Magnavox Computer Color 330 delivers 330 lines. That's 25% more lines of resolution for Magnavox.

That means Magnavox has a 25% sharper, crisper, clearer color picture.

For documentation of this fact, please write: Magnavox, Dept. 700, Fort Wayne, IN. 46804.

**NEW MAGNAVOX TOUCH-TUNE™
TELEVISION ALSO GIVES YOU:**

Computer Touch-Tuning... for ease and exactness. Computer Designed Chassis... for reliability and performance. Improved Sound... for greater realism.

And Magnavox is cable-ready for 20 cable channels without a converter... to save you time and money.

© 1979 MAGNAVOX CONSUMER ELECTRONICS CO.

MAGNAVOX
MAGNAVOX
MAGNAVOX
MAGNAVOX
MAGNAVOX

WE MAKE STAYING HOME FUN.