

Pittsburg State University

Pittsburg State University Digital Commons

Football Programs, 1916-2013

University Archives

10-11-1980

Fort Hays State vs. Pittsburg State University

Pittsburg State University

Follow this and additional works at: <https://digitalcommons.pittstate.edu/footb>

Recommended Citation

Pittsburg State University, "Fort Hays State vs. Pittsburg State University" (1980). *Football Programs, 1916-2013*. 113.

<https://digitalcommons.pittstate.edu/footb/113>

This Book is brought to you for free and open access by the University Archives at Pittsburg State University Digital Commons. It has been accepted for inclusion in Football Programs, 1916-2013 by an authorized administrator of Pittsburg State University Digital Commons. For more information, please contact digitalcommons@pittstate.edu.

Pitt State vs.

Brandenburg Stadium

October 11, 1980

Fort Hays State

\$1.00

FO
E 26-510
980/10-11
C-2

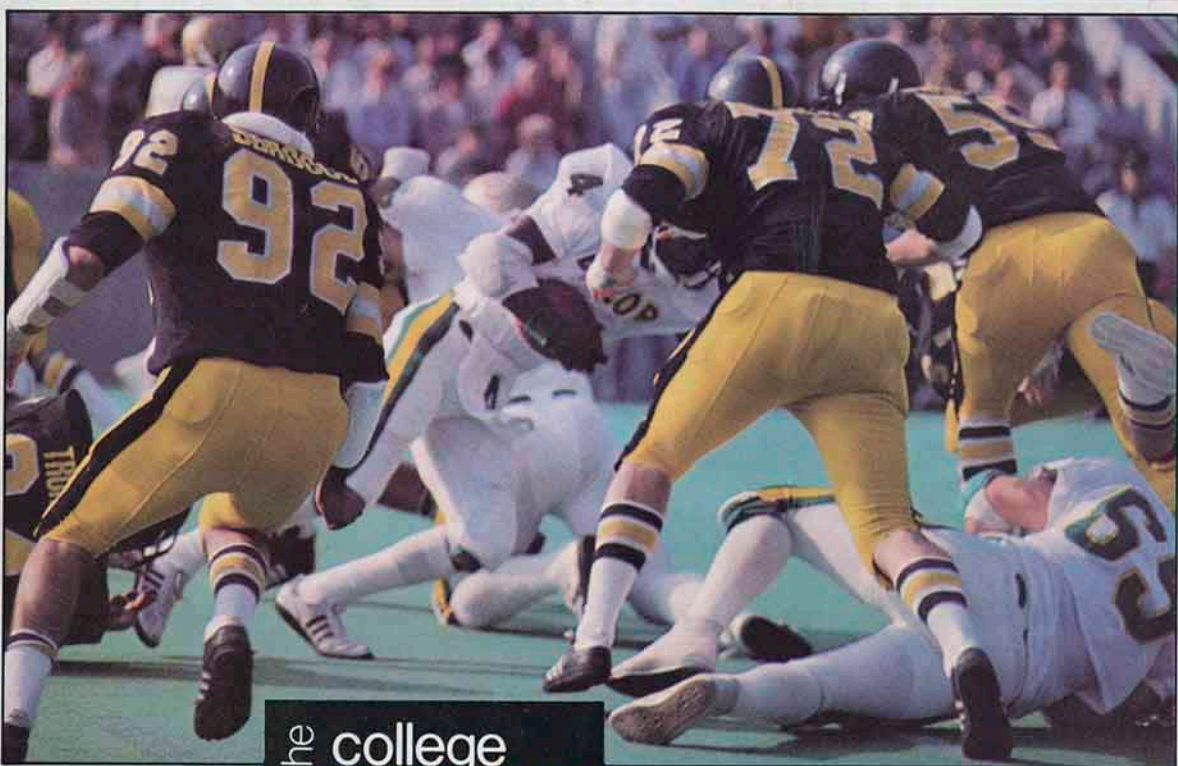
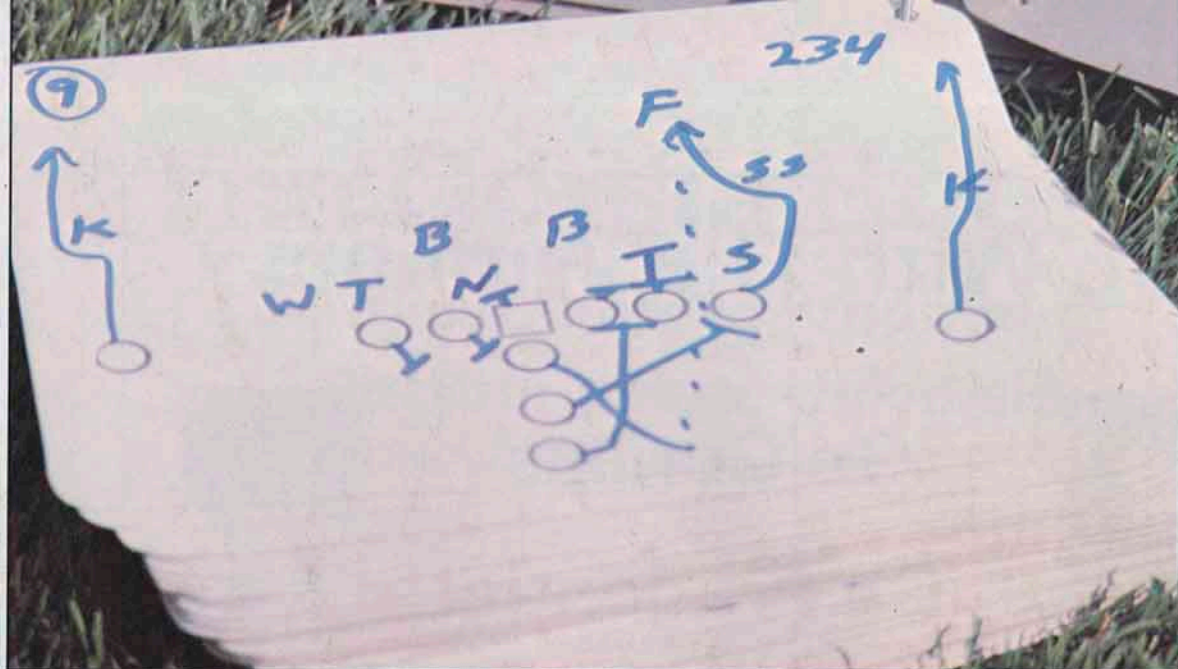

the college
GAME

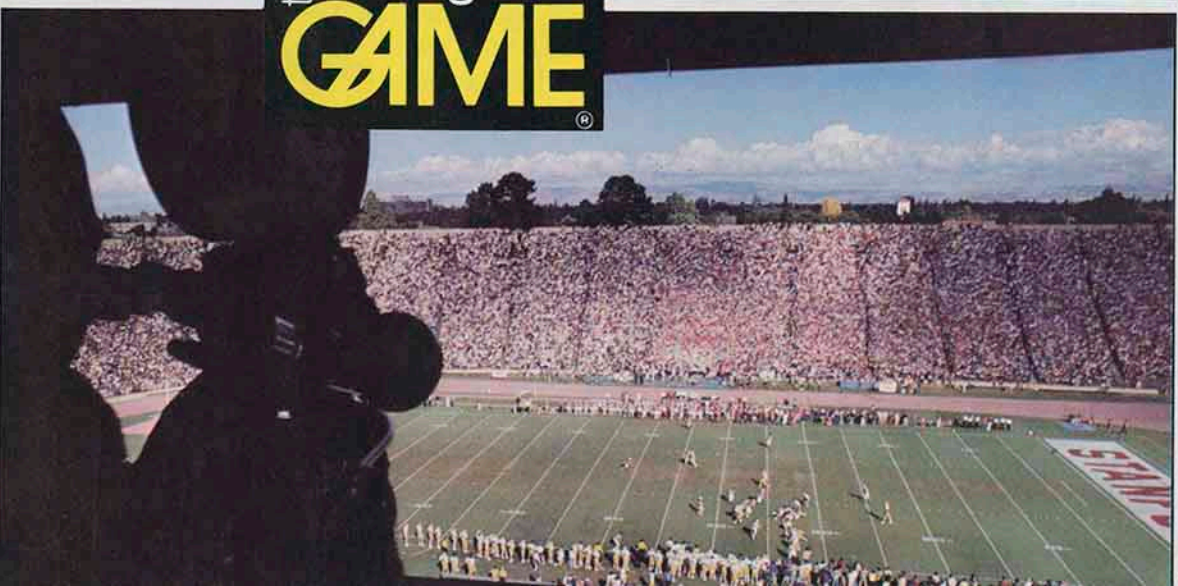

Go With The Winners

DICK
BREWINGTON

DICK
THORPE

BOB
GOLAY

A. J.
CAVANAUGH

BOB
HOFFMAN

Go Gorillas Go Prudential

Local Prudential Agents
Wish A Winning
Season for the Gorillas

Get A Piece of the Rock

Life

Health

Auto

Homeowners

Paul J. Hutsey, CLU
Manager
902 S. Broadway

Prudential

PAUL
HUTSEY

PAT
WALTRIP

DOROTHY
PEREZ

FRANK
VILLAMARIA

FRANK
RODICH

VERN
PEARSON

The Gorilla Booster

Official Athletic Program of Pittsburg State University

Price \$1.00 Includes Tax

AWAY		HOME	
Pittsburg 10	Univ. of Mo, Rolla 14	Pittsburg 33	N. W. Mo State 7
Pittsburg 28	Missouri Southern 21	Pittsburg 7	Southwest Mo State 0
Pittsburg 36	Washburn Univ. 38	Oct. 11	Fort Hays State Univ.
Oct. 18	Wayne State College	Nov. 1	Missouri Western
Oct. 25	Kearney State College	Nov. 8	Emporia State Univ.

Tonight's game between the Pittsburg State Gorillas and the Fort Hays State Tigers, features two teams looking to get back on the winning track. Both teams are coming off tough defeats last week. The Gorillas dropped a 38-36 decision to Washburn University last Saturday while the Tigers were defeated by Wayne State, 34-30.

Coming into tonight's contest, the Gorillas are now 1-1 in CSIC play and 3-2 overall. Fort Hays, meanwhile, is now 0-1-1 in CSIC play and 1-2-1 overall.

In their loss to Washburn, the Gorillas managed to rack up 301 yards rushing while holding the Ichabods to -22 yards on the ground. Leading the ground attack was all-American running back, Richard Overton, Boonville senior, who rushed for 109 yards on 27 attempts. Fullback, Stan Patton, Monett junior, picked up 103 yards on 18 carries and quarterback, Bill Wachter, Pittsburg senior, finished with 89 yards on 16 carries.

Overton has now rushed for 475 yards on the year in 114 attempts and has also scored six touchdowns. He is within 736 yards of reaching the 4,000 yard mark.

The Tigers, under head coach Bobby Thompson, returned 31 lettermen and 13 starters from last year's team that went 3-4 in CSIC play and 5-6 overall.

Leading the Tiger offense will be sophomore running back, Jeff Briggs and junior tight end, Sam Farmer. Last season as a freshman, Briggs rushed for 560 yards and scored five touchdowns. Farmer was the Tigers leading receiver in '79 with 26 receptions for 464 yards and three touchdowns.

GORILLA COACHING STAFF

Ron Randleman, Head Coach
Bill Samuels, Offensive Line Coach
Bruce Polen, Defensive Coordinator
Al Ortolani, Athletic Trainer
Frank Crespino, Ass't Coach
Dave Bassore, Graduate Assistant
Brian Byers, Graduate Assistant
Jerry Foreschler, Graduate Assistant
Greg Hafner, Ass't Coach
John Pierce, Student Coach

TIGER COACHING STAFF

Bobby Thompson, Head Coach
Dennis Bean, Ass't Coach
Brian Naber, Ass't Coach
Jerry Simmons, Ass't Coach
Terry Pasby, Ass't Coach
Mark Goodheart, Ass't Coach
Dave Meter, Ass't Coach
Dave Thom, Ass't Coach

Printed by Students in The Department of Printing
All games to be aired on **KSEN KMRJ** Radio

GORILLA BOOSTERS

Richard Adams	Albert Eshelbrenner
Wayne Allai	Mr. and Mrs. Mike Esterl
Don Allegrucci	Lynn Farrell
American Legion	Col. A. T. Flagg
William D. Arnold	Robert Fleming
Dr. and Mrs. Jim AuBuchon	Dr. Richard Gallendar
Baker Printing	Constance Gangwer
Doug Baker	Larry Garman
Ball Supply Co.	General Machinery
Mr. and Mrs. Ted Barnard	Joan Gilmore
Angelo Barone	Jerry Gormen
Bath Funeral Home	Mr. and Mrs. Prentice Gudgen
Dr. and Mrs. William Beasley	Dr. R. V. Haderlein
Dr. and Mrs. Bena	Tim Harris
Dr. Vernon Berkey	Heartland Realtors
Gene Bicknell	Lynn and Jacque Hartley
Big Cheese Pizza	Jack Heltman
Helen Blair	Robert Hilt
Dr. Ken Brooks	Mr. and Mrs. Dwayne Holmes
Tom Bryant	Dr. Holsinger
Dr. James Buckles	Richard Horton
A. L. Burgert	Dr. Glen Hough
Eugene Burke	S. L. Householder
Steven Burnidge	John Hudson
Dr. W. P. Carpino	Mike Huhn
Robert and Diane Caruso	J and M Service Co.
Centennial Abstract Co.	Jackson Electric
Richard Clemens	Jesse and Sharla Jeffery
Orval Close	John's Sport Center
Jack Cremer	Dr. Fred Johnson
Crowell's Card and Party Shop	Ronald and Liann Johnson
Dr. J. G. Cumiskey	Dr. John Kazmierski
Craig Currier	Al and Lottie Kendall
Eldon Danenhauer	Mike Knaup
Daniel Dunstan	Mr. and Mrs. Ron Koger
David Durkin	John Kovacic
Gordon Elliott	Helen Kreigsmann

Pittsburg State President Welcomes You

James B. Appleberry

Welcome to Pittsburg State University, Brandenburg Stadium and Gorilla Football 1980! Ron Randleman, now in his fifth year as head coach, the coaching staff and our fine young men in red and gold appreciate your support.

While the Gorillas and their opponents wage the contest on the field, let's share our enthusiasm and cheers with them. Let's really show them how proud we are of their performance and our entire intercollegiate sports program at P.S.U. Our football team as well as the other men's and women's squads offer a great deal to our athletic program, the University and our loyal supporters.

Enjoy yourselves and our great 1980 football team!

Pittsburg State Athletic Director and Head Football Coach

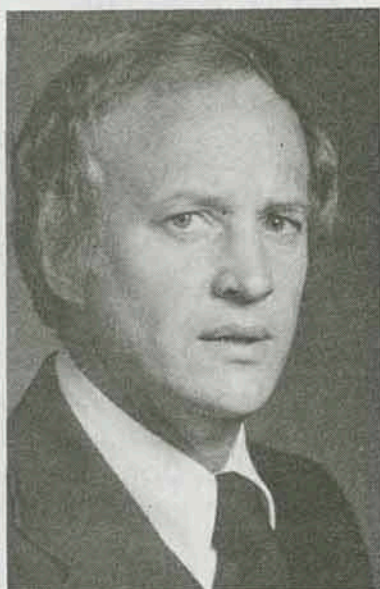

Bill Dickey

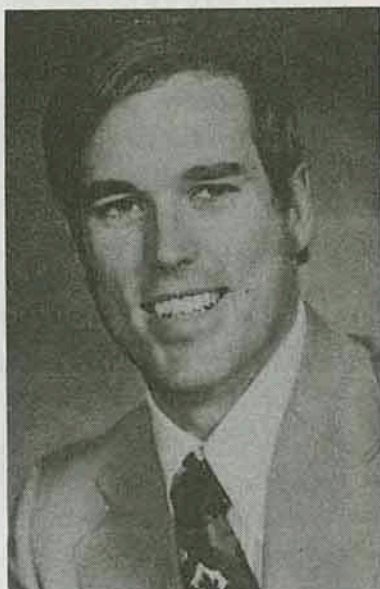

Ron Randleman

GORILLA BOOSTERS

Mr. and Mrs. John Kreissler	Gary and Barbara Semonick
Mr. and Mrs. Garry W. Lassman	Tom and Sandra Sevan
Forrest Leon	Sharps Auto Body Shop
K. I. Loy	Doris Sindt
William Madison	Smith Cycle Center
Dennis Malle	Joseph and Becky Smith
Mr. and Mrs. Ed Marlow	Marvin Smith
William McCallop	Mead Smith
James McFarland	Mr. and Mrs. Grady Spencer
Brian and Judith McKenna	Jerry Steele
Dr. Reid McKinney	Ken Stenzel
Dr. Robert Menchetti	Edward B. Stephenson
Motor Supply	Robert Stine
Dr. and Mrs. S. B. Muller	Patsy Sumner
Murry's Market	Superior Printing
Eddie Nealy	Ron and Jane Tener
Brent Nearhood	Thomas Frame Co.
Joe Nepote	Mr. and Mrs. Nelson E. Toburen
David Nicholas	John B. Towner
Allen Noah	True Value Home Center
Jack Overman	David Turnbull
Paul Parker	Dr. Fred Tweet
Pittcraft	Mr. and Mrs. VanWinkle
Pittsburg Ready Mix	Don Vaughn
Pittsburg Transfer and Storage	Randy Vilela
Dr. George Pogson	Mr. and Mrs. Mack Vinze
Stephen and Dee Polson	Mr. and Mrs. A. J. Wachter
Dr. and Mrs. Melvin Potts	Kent and Karen Ward
Ramsay's	Donald Webber
Robert Rhoton	Warren and Beth Wells
Rotary Club	Michael White
August Rua	Donald Widner
Mr. and Mrs. Melvin Rupard	Jeff Wilbert
D. J. Saia	Mr. and Mrs. Paul L. Wilbert
William Sailors	Gary and Barbara Wilson
Albert Scherff	Mr. and Mrs. Don Woolman
Rodney Schubert	Dr. Kenneth Zabel

Pittsburg State Football Staff

Back Row (left to right) Frank Crespino, Brian Byers, Dave Bassore, Greg Hafner, John Pierce, Jerry Foerschler. Front Row Bill Samuels, Ron Randleman, Bruce Polen.

Meet the 1980 Captains

(left to right) Steve Krull, Jeff Cooper, Richard Overton.

W. S. DICKEY

**Clay
Mfg.
Co.**

824 E. 4th

231-1400

Win

Gorillas

Win

**G. E. Knost
Novelty
Co.**

1211 E. 4th

231-5240

HAGMAN'S

**Your Friendly House
of Service**

Since 1918

**Now in our
Second-Half Century**

231-8000

Meet the Trainer and His Staff

(Left to right) Connie Ide, Lecia Irvin, Steve Hawkins, Stuart Minck, Gaye Merrill, Al Ortolani.

1979 Boothill Bowl Champions

1979 team members displaying Boothill Trophy.

Lime and Fertilizer

Pay

**Midwest Minerals
Incorporated**

Girard, Kansas

**CB International
Incorporated**

1400 Atkinson Ave.

231-3390

1980 Athletic Scholarship Drive

The General Athletic Scholarship Drive is the principal fund raising mechanism for the men's athletic program at Pittsburg State University. All monies raised are used to provide tuition scholarships for deserving student athletes at Pittsburg State University. Community support is essential to the conduct of athletic programs at Pittsburg State University.

The 1980 drive raised approximately \$35,000. During the past four years the amount of money contributed has increased by 100%. The drive now pays a major portion of the scholarship costs for men's athletics. Community leadership is the primary ingredient in the success of the drive. **Wayne Allai** served as overall drive chairman during 1979 with **Jim Bishop** and **J. B. Towner** serving as advance gift co-chairmen. These men are successful business and professional leaders in the community and their service to the institution is appreciated by all concerned. All are graduates of Pittsburg State.

Drive Leadership

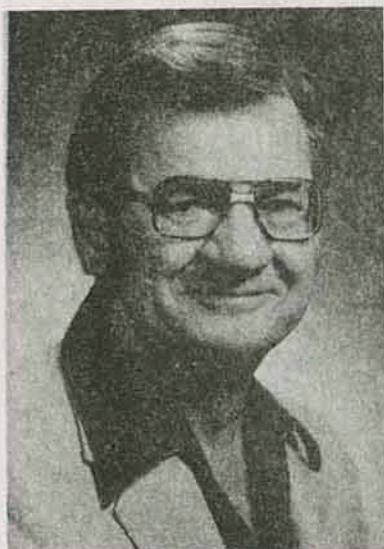

WAYNE ALLAI
General Chairman

JIM BISHOP
Advance Gifts
Co-Chairman

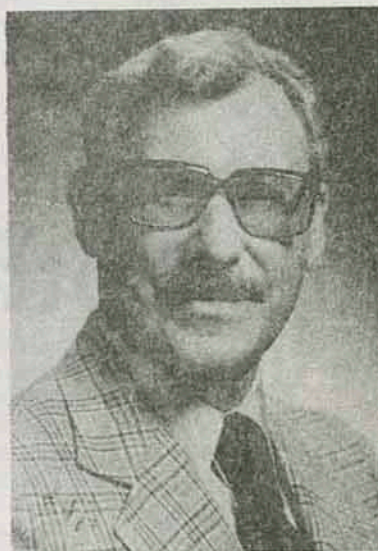

J.B. TOWNER
Advance Gifts
Co-Chairman

Broadway Realty, Inc.

1504 N. Broadway

231-3020

Wayne Allai

August Rua

Tom McNally

David Rua

Butch Laidler

Equipment and Supplies

for

Beauty Salons

Bottenfield's Inc.

503 N. Walnut

122 E. 3rd

305 E. 5th

Executive Office

Beauty Supplies

Warehouse

231-3050

231-3900

231-7540

Pittsburg State University Athletics

Pittsburg State University has a rich tradition in varsity athletics. The men's program has had great success at the conference and national level, the women's program is improving rapidly and in certain sports programs the women have developed into a state power.

The Athletic programs at Pittsburg State University have received good support from the city of Pittsburg and the surrounding area. The Pittsburg State University Athletic Department will produce teams that are exciting to watch and will earn the support shown for them. Your attendance at any or all home contests is greatly appreciated

Men's Program

Team	Head Coach
Football	Ron Randleman
Basketball	John Hickman
Track and Field	David Suenram
Cross Country	David Suenram

FootballCSIC Co-Champions 1979

Women's Program

Team	Head Coach
Volleyball	Joan Warrington
Basketball	Barb Crill
Softball	Mary Nutter
Track and Field	Bob McLeod

CROSS COUNTRY SCHEDULE—1980

DATE	MEET	SITE	TIME
Sept. 5	VS. Wichita State University	Pittsburg	5:00
Sept. 13	Wichita State Invitational	Wichita	11:00
Sept. 19	VS. Emporia State	Pittsburg	5:00
Sept. 27	Emporia State Invitational	Emporia	2:00
Oct. 4	Open		
Oct. 11	VS. Southwest Missouri State	Pittsburg	11:00
Oct. 18	Southwest Missouri State Invitational	Springfield	11:00
Oct. 25	Pittsburg State Invitational	Pittsburg	11:00
Nov. 1	CSIC Championships	Kearney, NE	11:00
Nov. 8	NAIA District 10	Salina, KS	11:00
Nov. 15	NAIA Nationals	Salina	11:00

WOMEN'S VOLLEYBALL SCHEDULE

Day & Date	Opponent	Site	Time
Sept. 8	Tentative JUCO Scrimmage	Pittsburg	6:30
Sept. 12-13	Gussie VB Invitational	Pittsburg	
Sept. 16	VB at Bethel		
	Bethel, Emporia	Newton	
Sept. 19-20	MO Southern VB Invitational	Joplin	
Sept. 24	Southwestern & Drury	Pittsburg	6:00
Sept. 26-27	Wichita Shocker Classic	Wichita	
Oct. 1	Wichita State	Pittsburg	
Oct. 3-4	CSIC Conference Volleyball	Wayne	
	Wayne, Kearney, Washburn		
Oct. 7	MO Southern	Joplin	7:00
Oct. 10-11	CSIC Conference Volleyball	Emporia	
	Emporia, Wayne, Ft. Hays		
Oct. 15	Drury College	Springfield	6:00
Oct. 17-18	CSIC Conference Volleyball	Pittsburg	
	Ft. Hays, Washburn, MO Western		
Oct. 21	MO Southern	Pittsburg	7:00
Oct. 24-25	CSIC Conference Volleyball	St. Joseph	
	Western, Kearney, Emporia		
Oct. 31 & Nov. 1	MO Western VB Tournament	St. Joseph	

CARSON

Oil Company Inc.

231-6495

1601 W 4th

Jim Turner

**Certified
Public
Accountant**

**Public
Golf**

Countryside Golf Course

**3 miles west 69 Bypass
on Country Club Road
232-9700**

**Cadillac
Buick
Oldsmobile
Pontiac
GMC Truck**

Ronnie Gray Motors

North Hiway 69

231-4800

"Crimson and Gold"

by Dr. Eva Jessye

The New Pittsburg State University
Alma Mater

Pittsburg State University's new Alma Mater, "Crimson and Gold" by Dr. Eva Jessye, was chosen from among nearly 50 entries after an 18-month search by a select committee of alumni, faculty and students. Today, October 11, 1980, marks the first time the new song has been sung by a combined group of alumni, students and faculty.

It is the first wholly original school song in the University's history. The effort was initiated by an interested faculty member and the Pitt State Senate following the renaming of the University in 1977. The new Alma Mater effort developed into separate contests, one for the lyrics and another for the music. Committee members judged the entries without knowing who submitted them.

Dr. Jessye, 85, was born and raised in southeast Kansas. She went to New York City in the early 1920s and pioneered in musical direction on Broadway, in broadcasting, movies and around the world for decades in the original, and numerous subsequent runs, of "Porgy and Bess." Returning to her native state to launch PSU's 75th anniversary year in 1978, she returned again one year later to become the University's artist-in-residence and roving ambassadoress of good will.

There's a coun-try I love best, of the North, South, East and West; Tis A-
Tho' your sons and daughters stray to lands near and far a---way, Deep with-
mer--i-----ca the homeland of the free. In fair Kansas is a spot That can
in your hearts, your precepts they re-vere. Truth and honor will prevail As your
never be for--got... For the Crimson and the Gold are dear to me. Pitts--burg
loyal children hail "A new world on your ho----ri----zon" loud and clear.
State... How I Love you...All the earth... Sky a--bove you... First in
ed-----u--ca--tion, in-----spi-ra-tion, re--cre--a--tion, too. I tru--ly--a-
dore you, Pitts--burg State -dore you, Pitts--burg
State My Al---ma Ma---ter, Pitts--burg State.

**ALL SUCCESS
to the
GORILLAS**

**Crawford
County
Realty**

908 S. Bdwy

R. James Bishop, Broker

231-4370

TWO WINNERS

**THE GORILLAS
AND
JAYHAWK COAL**

**Mackie
Clemens
Fuel Co.**

320 N. Locust

231-1050

Gorilla Spotlight

RANDY RODICH

Pitt State has had a very explosive running attack the past couple of years and playing a key role in the Gorillas' running success has been Randy Rodich, Pittsburg senior.

"Randy has certainly been one of the real driving forces in our offensive line for the past three years," Randleman said. "He has played well for us ever since he came to Pitt State, but this has definitely been his best season."

"Our offensive line has been a major factor in why we have been so successful the past three years, and Randy has played a vital role," he said. "A lot of Overton's yardage has been due to key blocking by Randy."

Rodich, a 6'3" 275 lb. tackle, is majoring in construction technology at Pitt State.

RONNIE FREEMAN

Thus far this season the Pittsburg State defense has allowed only 75 yards rushing per game and heading that defensive charge has been Ronnie Freeman, Boonville junior.

"Ronnie Freeman has just played super football for us all year," Pitt State head coach, Ron Randleman said. "He has been one of our outstanding performers every week and he certainly has been our most consistent defensive lineman all season."

"Ronnie possesses great quickness and shows excellent pursuit," Randleman said. "It just seems like he is all over the field out there."

Freeman, a 6'2" 215 lb. nose guard, is a physical education major at Pittsburg State University.

Southeast Kansas Largest Bank

For Your Convenience:

4 Drive-In Windows

Installment Loan Dept—Open 9 to 5

Convenient Parking

The National Bank of Pittsburg

Third and Broadway

231-0600

**Member of the National School Supply
and Equipment Association**

"From the Nursery to the University"

Bowlus School Supply, Co.

201 E. Fifth

School Division

231-3450

1015 N. Broadway

Sporting Goods Division

231-2290

Midwest Sales Inc.

RICHARD H. LASWELL

LARRY R. LASWELL

**Bottenfield Bldg.
503 N. Walnut**

231-9218

**Tank
Lining
and
Coating**

**Mid West
Tank
Company**

1800 E. Atkinson Ave.

231-2160

**Electric Motors
Repaired**

**Atkinson
Armature
Works**

116 E. 1st

231-6420

**Catalog
and
Retail
Sales**

**J. C. Penney
Co., Inc.**

202 E Centennial

231-2300

**The
National
Bank
of
Oswego**

Rua Insurance Agency

August Rua, Wayne Allai, David Rua

All Pittsburg State University Graduates

1504 N. Bdwy

231-6460

1980 Cumulative Football Statistics

	PITT STATE	OPPONENTS
First Downs	83	53
by rushing	59	16
by passing	19	46
by penalty	5	11
Number Attempts Rushing	285	163
yards gained rushing	1367	592
yards lost rushing	121	218
Net Yards Rushing	1246	374
average per game	249.2	74.8
average per rushing	4.4	2.3
Net Yards Passing	548	1031
passes attempted	82	148
passes completed	32	82
had intercepted	6	6
average per game	109.6	206.2
average per completion	17.1	12.6
Total Offensive Plays	367	311
Total Offense (net yards)	1794	1405
average per game	358.8	281
average per play	4.9	4.5
Fumbles—Number/Lost	10-4	10-7
Penalties—Number/Yards	36-418	23-236
Number of Punts/Yards/Average	25-1010-40.4	33-1191-36.1
Interceptions	6	7
yards returned	41	118
average per return	6.8	16.9
touchdowns	0	1
Punt Returns	9	7
yards returned	92	18
average per return	10.2	2.6
touchdowns	0	0
Kickoff Returns	13	15
yards returned	224	233
average per return	17.2	15.5
touchdowns	0	0
Total Returns/Yardage	28-357	29-369
average per return	12.8	12.7
Touchdowns	15	11
by rushing	12	5
by passing	3	5
by return	0	1
Extra Points/Attempts	13-14	11-11
kicking/attempts	13-14	11-11
other attempts	1-1	0-0
Field Goals/Attempts	3-8	1-5
safety	0	0
Total Points	114	80
average per game	22.8	16

Gorilla Roster

No.	Name	Ht.	Wt.	Pos.	Class	Hometown
7	Greg McDaniels	5'9"	160	WR	FR	Kansas City, MO
8	Jim Hoovens	5'9"	167	WR	SO	Webb City, MO
10	Bill Wachter	5'11"	165	QB	SR	Pittsburg, KS
11	Danny Davenport	6'2"	180	QB	SO	Girard, KS
12	Nick Motosko	6'0"	175	QB	SO	Youngstown, OH
13	Kurt Deruy	6'0"	175	CB	SO	Newton, KS
14	Joe Ballou	5'11"	190	K	SR	Overland Park, KS
15	Chuck Grantham	6'0"	190	QB	FR	Kansas City, MO
16	Jeff Mills	6'0"	170	QB	FR	Olathe, KS
17	Steve Krull	5'11"	170	WR	SR	Girard, KS
18	Craig Kelley	6'1"	185	QB	JR	Monett, MO
19	Marvin Foxx	5'10"	165	WR	SO	Pittsburg, KS
20	Melvin Foxx	5'10"	170	CB	SO	Pittsburg, KS
21	Greg Cobble	5'10"	165	WR	FR	Parsons, KS
22	Chebron Robinson	5'10"	170	RB	FR	Kansas City, MO
23	Keith Dougherty	5'9"	170	RB	SO	Ava, MO
24	John Silovsky	5'10"	175	CB	SR	Topeka, KS
25	John Pringle	6'0"	175	CB	SO	Miami, FL
26	Willie Fritz	6'1"	185	FS	JR	Overland Park, KS
30	Randy Fox	5'11"	175	SS	FR	Miami, OK
32	Joe Alexander	5'11"	178	RB	SO	Frontenac, KS
32	Greg Smith	5'9"	177	RB	FR	Overland Park, KS
33	Keith Jordan	5'11"	175	FS	SO	Erie, KS
34	Howard Walker	6'1"	170	FS	FR	Grandview, MO
35	Frank McLaurin	6'0"	185	DE	JR	Belton, MO
36	David Robertson	5'9"	160	CR	FR	Olathe, KS
37	Craig Lusker	6'0"	175	FS	SO	Frontenac, KS
39	Allen Watts	6'0"	180	SS	JR	Seneca, MO
40	Todd Sandness	6'0"	185	RB	FR	Pittsburg, KS
41	Stan Patton	6'0"	195	RB	JR	Monett, MO
42	Bryan Poke	5'10"	190	SS	JR	Kansas City, KS
43	Calvin O'Reilly	5'10"	200	RB	SO	Kansas City, MO
44	Richard Overton	6'1"	222	RB	SR	Boonville, MO
45	Joe Smith	5'10"	150	CB	FR	Pittsburg, KS
46	Dirthy Campbell	5'10"	164	RB	FR	Kansas City, KS
47	Brad Burnett	6'0"	171	FS	SO	Gardner, KS
48	Greg Ball	6'0"	186	SS	SO	Adrian, MO
50	Kent Warner	6'1"	220	C	SO	Lee's Summit, MO
51	Greg Lunn	6'0"	180	DE	FR	Kansas City, KS
52	Bob Stringer	6'2"	240	C	JR	Topeka, KS
53	David Elliott	6'0"	216	C	FR	Fort Scott, KS
54	Tom Stringer	6'4"	254	C	SO	Topeka, KS
56	Mark Kilgore	6'3"	200	LB	SO	Richmond, MO
57	Jeff Cooper	6'2"	205	LB	JR	Bolivar, MO
58	Rob Jarvis	6'0"	187	LB	FR	Winfield, KS
60	Mark McGivern	5'11"	190	LB	FR	Topeka, KS
61	Steve Fullerton	5'11"	200	LB	SO	Carthage, MO
62	Larry Wilson	6'0"	205	OG	FR	Plainfield, IN
63	Steve Seeley	5'11"	226	OG	SO	Adrian, MO
65	Greg Flenniken	5'9"	180	LB	JR	Carthage, MO
66	Mike Hegarty	6'0"	235	OG	SR	Grandview, MO
67	Scott Karr	6'3"	240	OG	SO	Paola, KS
68	Ron Freeman	6'1"	215	MG	JR	Boonville, MO
69	Mike Butler	6'0"	200	LB	SO	Kansas City, MO
70	Charles Lunn	5'10"	256	MG	SO	Kansas City, KS
71	Dan Galvin	6'1"	220	LB	SO	Neosho, MO
72	Ivan Veselic	5'10"	235	DT	FR	Kansas City, KS
74	Ron McConnell	6'2"	270	OT	SR	South Haven, KS
75	Todd Butler	6'5"	250	OT	SO	Kansas City, MO
76	Grant Reed	6'2"	260	OT	JR	Frontenac, KS
77	Paris Long	5'11"	200	DT	SO	Ottawa, KS
78	Mike Phelps	6'5"	237	OT	FR	Bartlesville, OK
79	Randy Rodich	6'3"	275	OT	SR	Pittsburg, KS
80	Edgar McAnderson	6'2"	170	WR	SO	Lansing, KS
81	Gene Wayenberg	6'3"	181	WR	JR	Mission, KS
82	Mike McLeod	5'8"	148	WR	FR	Girard, KS
83	Jeff DeMott	5'9"	170	DE	SO	Clearwater, KS
84	Kris Kehl	6'5"	195	TE	FR	Mound City, KS
85	Scott Zornes	6'2"	220	TE	JR	Kansas City, MO
86	Kevin Shipley	6'4"	218	TE	SR	Lee's Summit, MO
87	Tim Fischer	5'11"	180	TE	SO	Bolivar, MO
88	Dick Wheeler	6'1"	181	TE	SO	Girard, KS
89	John Wilhoit	6'1"	200	TE	FR	Blue Springs, MO
90	Mike Palier	6'0"	217	DE	SO	Excelsior Sprgs., MO
91	Dallas Darling	6'0"	219	DE	JR	Hutchinson, KS
92	Bill Brechue	6'3"	260	DT	JR	Lockport, NY
93	Jim Matthews	6'4"	278	DT	SR	Overland Park, KS
95	Ken Baker	6'4"	210	DT	FR	Merriam, KS
96	Sam Pittman	6'0"	200	DE	FR	Grove, OK
99	Richard Carter	6'3"	245	DT	SO	Chicago, IL
	Kevin Baldwin	5'9"	160	RB	FR	Golden City, MO
	Rick Carter	6'0"	170	K	FR	Baxter Springs, KS
	Doug Chapman	6'1"	165	LB	FR	Pierce City, MO
	Randy Jones	6'0"	160	RB	FR	Webb City, MO
	Jim Leathers	6'3"	187	DE	SO	Prairie Village, MO
	Scott Ready	5'10"	157	WR	FR	Stanley, KS
	Bill Trottnic	6'1"	180	DT	FR	Parsons, KS

Prob
85 SCOTT
79 RANDY
66 MIKE H
52 BOB S
63 STEVE
74 RON M
19 MARVI
10 BILL W
44 RICHAR
41 STAN I
17 STEVE

Prob
35 FRANK
99 RICHAR
68 RON F
93 JIM MA
91 DALLA
57 JEFF C
56 MARK
24 JOHN S
25 JOHN I
26 WILLIE
13 KURT I

John Laurie
LeRoy Brunga
Phil Laurie
Alex Grieves
Rod McMaste

Prob
87 PHIL
75 DENN
72 PAT C
56 CRAIG
61 STAN
78 KENT
88 JAME
12 RICK
22 JEFF
26 TODD
36 ROBE

Prob
70 BOB H
60 BRUC
42 HARC
74 DAVE
82 TIM H
83 JUNIC
65 RON I
11 KIRK
30 RON J
15 JIM W
16 BRAD

Offensive Lineup

NEES	TE
NICH	ST
RTY	SG
GER	C
EY	QG
NELL	QT
YX	SE
TER	QB
ERTON	TB
ON	FB
L	FL

PSU

Defensive Lineup

AURIN	DE
ARTER	DT
AN	MG
EWS	DT
RLING	DE
ER	LB
ORE	LB
SKY	CB
LE	CB
Z	FS
Y	SS

Officials

Referee
Umpire
Linesman
Field Judge
Back Judge

Offensive Lineup

HOWER	TE
HNSON	ST
OR	SG
PHENSON	C
NSON	WG
WELL	WT
VIS	SE
PT	QB
GS	RB
BS	FL
EWART	FB

HSU

Defensive Lineup

R	DE
RNEY	DT
UMAS	NG
ES	DE
	OLB
RTIG	LB
K	LB
A	CB
SON	CB
AN	SS
B	FS

Tiger Roster

NO	NAME	HT	WT	POS	CLASS	HOMETOWN
3	Michael Ellsworth	6'0"	180	K	Fr.	Hialeah, FL
7	Mike Moore	6'2"	180	QB	So.	Pryor, OK
10	Dave Fate	6'1"	180	QB	So.	Concordia, KS
11	Kirk Maska	6'0"	185	DB	So.	Hays, KS
12	Rick Mondt	6'2"	180	QB	Jr.	Kersey, CO
14	Collin Toot	6'2"	172	FB	Sr.	Liberal, KS
15	Jim Wittman	5'10"	175	DB	Sr.	Gove, KS
16	Brad Webb	6'0"	170	DB	So.	Protection, KS
17	Dolphin Perkins	5'10"	169	DB	Fr.	Tulsa, OK
18	Pat Poore	6'1"	170	QB	Fr.	Stockton, KS
19	Jay Newcomer	6'1"	170	DB	Fr.	WaKeeney, KS
20	Brent Blau	5'10"	170	RB	Jr.	Brewster, KS
21	Darrell Bauer	5'11"	196	TE	So.	Hudson, KS
22	Jeff Briggs	5'10"	172	RB	So.	Browken Bow, NE
23	Thomas Harper	5'5"	160	RB	Fr.	Opalocka, FL
24	FRank Boykin	5'9"	155	DB	So.	St. Louis, MO
25	Gerald Reece	5'1"	190	FB	Jr.	Great Bend, KS
26	Todd Dobbs	6'0"	190	FL	Sr.	Phoenix, AZ
28	Chris Clark	5'11"	170	DB	Fr.	Salina, KS
30	Ron Johnson	6'3"	195	C	So.	Clyde, KS
32	Melvin Lyle	6'1"	190	FB	So.	Milwaukee, WI
33	Shannon McKinney	5'11"	178	RB	So.	McCracken, KS
34	Anthony Federico	5'10"	210	FB	So.	Northglenn, CO
36	Robert Stewart	6'2"	215	FB	Jr.	Hollandale, MI
40	J. Brian Berry	6'0"	190	LB	Jr.	Cimarron, KS
41	Brint Walstad	5'11"	190	FB	So.	Ulysses, KS
42	Harold Dumas	6'2"	196	E	So.	Crosby, TX
43	Dennis Poland	6'6"	195	TE	Fr.	Browken Bow, NE
45	Tim Bahr	6'0"	175	DB	So.	Clafin, KS
46	Edward Roberts	6'0"	180	TE	Jr.	Phoenix, AZ
50	Bruce Deterding	6'2"	205	C	So.	Belleville, KS
51	Kevin Romine	6'1"	205	T	So.	Great Bend, KS
52	Curtis Pitts	6'2"	214	E	Fr.	Sarasota, FL
53	Michael Parsons	6'2"	200	WT	Fr.	McCook, NE
55	Mark Witte	6'1"	200	T	Fr.	Cambridge, NE
56	Craig Stephenson	5'11"	230	C	Jr.	Watonga, OK
60	Bruce Forney	5'11"	210	T	Fr.	Nacogoches, TX
61	Stan Johnson	6'1"	205	WG	So.	Hays, KS
62	Darryl Dumas	6'2"	200	NG	So.	Crosby, TX
63	Scott Jones	6'0"	230	NG	So.	St. Louis, MO
65	Ronnie Flack	6'0"	210	TB	Jr.	Houston, TX
66	Doug Doubek	6'0"	188	LB	So.	Belleville, KS
67	John Gaskin	6'2"	214	WT	So.	Richmond Hts., MO
68	Benjamin Olquin	6'0"	245	SG	Fr.	Northglenn, CO
70	Robert Heider	6'4"	240	E	Sr.	Pleasanton, NE
71	Michael Norris	6'2"	244	ST	Jr.	Lennox, CA
72	Patrick Connor	6'2"	214	SG	So.	Lumbryton, TX
73	Ivan Chrisman	6'0"	205	WB	Jr.	Wichita, KS
74	Dave Jones	6'1"	215	E	Sr.	Kansas City, MO
75	Dennis Johnson	6'6"	245	ST	Jr.	Hays, KS
76	Frank Laton, Jr.	6'1"	225	T	Fr.	Port Richey, FL
77	Lawrence Nelkirk	6'2"	218	DT	Fr.	Altus, OK
78	Kent Colwell	6'4"	225	WT	Jr.	Alliance, NE
79	Gregory Burgess	5'10"	190	SG	Fr.	Miami, FL
80	Tony Workman	6'2"	195	SE	Jr.	Goodland, KS
81	Charlie Williams	5'10"	170	RB	Fr.	Cocoa, FL
82	Timothy Holt	5'11"	195	LB	So.	Ardmore, OK
83	Junior Hartig	6'2"	215	TB	Sr.	Ellinwood, KS
84	Martin Meyer	6'4"	250	E	Fr.	Madrid, NE
85	Sam Farmer	6'3"	196	TE	Jr.	Russell, KS
86	Tim Graber	6'2"	190	TE	So.	Pretty Prairie, KS
87	Phil Brethower	6'4"	210	TE	So.	Bird City, KS
88	James Davis	5'8"	160	SE	Fr.	Cleveland, TX
89	Anthony Gregory	6'1"	163	FL	Fr.	Tulsa, OK

Returning Lettermen

BILL WACHTER
Quarterback

KURT DERUY
Defensive Back

JOE BALLOU
Kicker

STEVE KRULL
Wide Receiver

KEITH DOUGHERTY
Running Back

JOHN SILOVSKY
Defensive Back

WILLIE FRITZ
Defensive Back

BRETT HOLTOM
Defensive Back

JOE ALEXANDER
Running Back

KEITH JORDAN
Defensive Back

FRANK McLAURIN
Defensive End

STAN PATTON
Running Back

RICHARD CARTER
Defensive Tackle

BILL BRECHUE
Defensive Tackle

KEVIN SHIPLEY
Tight End

RANDY RODICH
Offensive Tackle

TODD BUTLER
Offensive Tackle

RON McCONNELL
Offensive Tackle

CHARLES LUNN
Middle Guard

MIKE BUTLER
Linebacker

SCOTT KARR
Offensive Guard

CALVIN O'REILLY
Running Back

MIKE HEGARTY
Offensive Guard

STEVE SEELEY
Offensive Guard

JEFF COOPER
Linebacker

NICK MOTOSKO
Quarterback

MARK KILGORE
Linebacker

TOM STRINGER
Center

KENT WARNER
Center

BOB STRINGER
Center

RICHARD OVERTON
Running Back

RON FREEMAN
Middle Guard

Transfer Students

DALLAS DARLING
Defensive End

CRAIG LUSKER
Defensive Back

ALLEN WATTS
Defensive Back

GENE WAYENBERG
Wide Receiver

GRANT REED
Offensive Tackle

SCOTT ZORNES
Tight End

JOHN PRINGLE
Defensive Back

JIM MATHEWS
Defensive Tackle

Neptune
Radiator
&
Car
Wash

701 S. Bdwy

231-5540

Eleven
-O-
Six
Drive In

Complete
Carry Out

1106 S. Bdwy

231-9440

Chetopa
State
Bank

Box
226

Chetopa, Kansas

The
Landmark
Restaurant

Banquet
Facilities

2412 S. Bdwy

231-6550

Nonlettering Veterans

Freshmen

**We Make The Finest
Coal Processing Equipment**

**The McNally Pittsburgh
Manufacturing Corp.**

307 W. 3rd

231-3000

Transit Mixed Concrete

Deliveries

Certified Strength

Radio Dispatched

Graded Materials

American Concrete Co.

504 N. Smelter

231-1520

Cheerleaders and Yelleaders

Bottom row—from left—Tony Pike, Wichita; Kinsley Walker, Pittsburg; John Emery, Wamego; Clayton Schul, Grenola; Joe McSpadden, Overland Park; Larry Alumbaugh, Pittsburg; Dave Newman, Leawood; Grant McKibben, Leavenworth. Top row—from left—Pam Lacy, Lenexa; Jennifer Gray, Prairie Village; Ginger Dunn, Pittsburg; Geni Siscoe, DeSoto, TX; Nanki Carbajo, Shawnee; Andrea Lehr, Pittsburg; Brenda Smith, Pittsburg; Colleen McNerney, Overland Park.

Gus and Gussie

**Win
Gorillas
Pitzer
Products
Inc.**

2902 N. Old Rouse

232-2670

**The
Heritage
Agency
for
Real
Estate**

915 N. Bdwy

231-8390

**Liberty
Cleaners**

1025 E. 4th

231-0420

**Need
A
Prescription
Filled
See
Arma Drug**

Arma, Kansas

SEE
Peterson
Barber
Agency
for
Insurance

111 W. 4th

231-0880

Go
Gorillas
Go
Marrone's
Inc.

109 N. Pine

231-6610

Need Something
Built

See

Askins
Construction

Rt. 4

231-2850

Gill's

Service

301 S. Broadway

232-9852

Webber
Insurance
&
Tax
Account

Need A
New
Home
See
Tri-State
Realty

1606 N. Bdwy

231-0180

Menghini Brothers Beer Distributors

220 E. McKay

Frontenac

231-7970

**Pitt-Plastics
Incorporated**

1400 Atkinson Ave.

231-4030

**Holiday Inn of
Pittsburg**

Hiwy 69 North

231-8700

Open 6 a.m.

To

8 p.m.

**OTTO'S
CAFE**

711 N. Bdwy

231-6110

Van-Bick

for

Investments

2303 N. Bdwy

231-0190

See

Tri-State

for

Real Estate

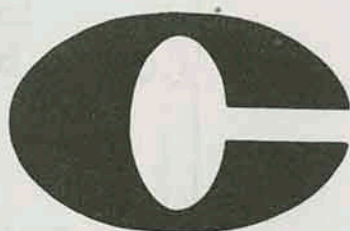

**We Want
to be
Your Bank.**

City National Bank
OF PITTSBURG

522 S. Broadway

MEMBER F.D.I.C.

231-8400

**General Machine
Shop Service**

Lathework

Milling

Grinding

Shafting

Tooling

**James D.
Van Becelaere
Co., Inc.**

504 Grand

231-6916

**40 Years
of**

Insurance

**Angwin-Stanley-Ryan
Agency, Inc.**

107 E. 4th

231-3500

**"Mother's
Only
Competitor"**

**Harry's
Cafe**

412 N. Bdwy.

231-9703

**In Memory of
Brad Bedene**

**First
State Bank
of Arma**

**Serving the Area
With Pride
For Many Years**

ARMA, KANSAS

**Go
Gorillas
Go**

**Antone
Dobrauc
Investments**

Besse Hotel Bldg

231-8604

WIN!

WIN!

WIN!

**Pittsburg
Automotive**

503 N. Locust

231-5850

BOWL
at the
Holiday Lanes

**Pro Shop
Snack Bar
Lounge**

2406 N. Bdwy

231-2222

Michelin

"X"

Radial

Tires

**Beasley's
Inc.**

822 N. Bdwy

231-6600

Go

Gorillas

Go

Mid America

Pittsburg

Federal

Parsons

Saving & Loan

Dan Farrell

**New York
Life Insurance
Co.**

Life-Health-Annuities

Kansas

**Teachers
Credit
Union**

422 N.Bdwy

231-5719

Win

Big Red

Win

Broadway

**Lumber
Co.**

1302 S. Bdwy

231-7160

We Cater

Parties - Picnics

Meetings

Chicken Mary's

Rt. 3

231-9610

Clean Energy For Good Living... It Keeps Us On the Run

KG&E people work full-time to be sure you have all the clean electric energy you need.

Add to that millions of dollars invested in new equipment . . . generators, lines, pollution control equipment. It adds up to a big job.

The payoff? There's plenty of power for people in southeast and southcentral Kansas. But — electricity is too valuable to waste. So please use it wisely.

Natural Color Photography

Specialists in Weddings

Miller's Studio

610 E. Jefferson

231-3350

**Crawford
County
Abstract
Company**

110 W. 6th

231-0870

**Magic Mirror
and Glass Co.**

Mirrors

Windows

Table Tops

315 E. 7th

231-1942

Bank In

Frontenac

at

Miners State Bank

242 E. McKay

231-9280

**"You
Deserve
a
Break
Today"**

McDonald's

3008 N. Bdwy

231-0560

**Bob Dittman
Insurance
Agency**

121 W. 5th

231-3660

**ALL SUCCESS
to the
GORILLAS**

**The
Morning
Sun**

701 N. Locust

231-2600

**The
Extra
Inn**

N. Highway 69

**Go
Gorillas
Security Benefit**

**Printed By
Department
of Printing**

**Dale Conner
Real Estate**

Professional Bldg

231-7040

**Joplin
Supply Co.**

**Pittsburg
Midway
Coal
Co.**

107 W. 11th

231-8970

**Barto's
Enterprises**

Gallagher

Construction

1601 N. Elm

231-1006

**Harvest
Brand**

Country Club Rd.

231-6700

**Pepsi-Cola
Bottling
Company**

1211 N. Bdwy

231-3800

**Cash Grain
and Feed**

202 W. 3rd

231-3110

FOOTBALL LETTERMAN'S ASSOCIATION

Carnie Smith and Tom Lester encouraged the continued giving by Pitt State Football Letterman and their efforts from 1949-1976 created a strong group of Alumni interested in Pitt State Football. This effort has been continued by Ron Randleman and in 1978-1979 A.J. Wachter was the first Association President.

1980

President Gene Irvin

Board of Directors

Marv Ackerson
Eddie Carter
Frank Crespino
"Tex" Crutcher
Eldon Danenhauer

Dave Fowler
Harlan Hess
Bill Hollenbeck
Paul Hutsey

Gene Irvin
Adrian McCutchen
Bob Patrick
Bill Samuels
Gary Snadon

Steve Simmons
Chuck Smith
J. B. Towner
Phil Vogrin
A. J. Wachter

Committees

Carnie and Cora Smith Memorial Endowment

Eldon Danenhauer, Chairman

Annual Fund Drive

Harlan Hess

Alumni Game

A. J. Wachter

Summer Reunion

Bob Patrick

Homecoming

Tex Crutcher

CARNIE AND CORA SMITH MEMORIAL ENDOWMENT

Chairman: Eldon Danenhauer

Since Carnie's death, January 25, 1979, a total of \$44,330, by 165 persons has been given to this endowment. This first year the endowment earned \$2,197.86.

The 1980 recipients of the Carnie and Cora Smith Football Scholarships are Mike Phelps, Steve Seeley, Jeff Cooper and Richard Overton. Also shown are Mrs. Cora Smith with Ron Randleman and Co-Chairman, Al Ortolani and Bill Hollenbeck.

1980 ANNUAL FUND DRIVE

Chairman: Harlan Hess

Advance Gifts: Dave Fowler

Classified Gifts: Phill Vogrin and Frank Crespino

In 1980, through letter campaigns and a phone-a-thon, 55 lettermen have given or pledged to support PSU Football.

Any Letterman or friend of Pitt State Football may give to this fund. Checks or pledges to the PSU Football Letterman's Fund should be sent to Ron Randleman, Head Football Coach, Pittsburg State University, Pittsburg, Kansas 66762.

**Savings Invested With Us
Helps To Build A
Southeast Kansas**

First Federal Saving & Loan Association

306 N. Bdwy Pittsburg

231-4040

1445 Military Baxter Springs

316-856-2336

COME IN—LET'S GET BETTER ACQUAINTED

Since 1903

**first State Bank
and Trust Co.**

417 North Broadway / Drive-In at 4th and Walnut

Member FDIC

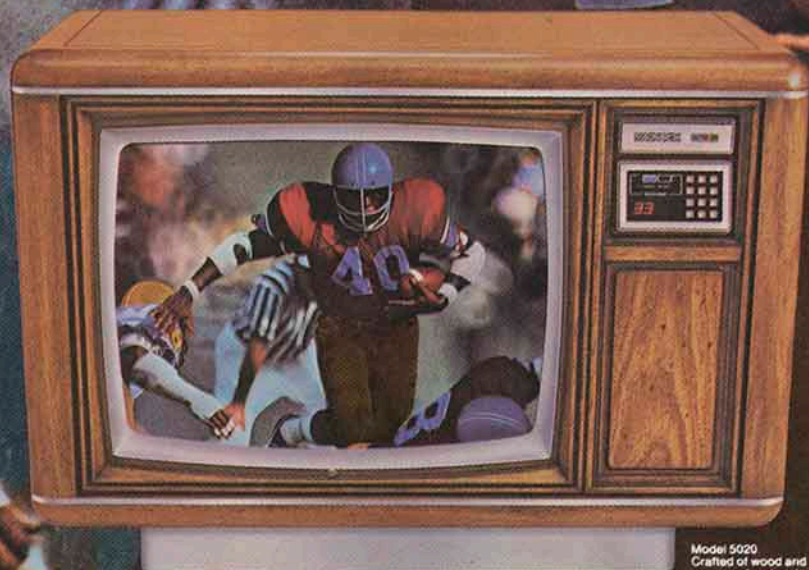

Model 5020
Crafted of wood and
non-wood materials.
Simulated TV picture.

PROVEN: 25% SHARPER COLOR PICTURE THAN EVER BEFORE POSSIBLE.

**MORE LINES OF RESOLUTION
MAKE THE DIFFERENCE.**

Lines of resolution determine how sharp your color TV picture will be. The more lines, the sharper the picture. And Magnavox has more lines than ever before possible.

Ordinary color TV pictures have 260 lines. Magnavox Computer Color 330 delivers 330 lines. That's 25% more lines of resolution for Magnavox.

That means Magnavox has a 25% sharper, crisper, clearer color picture.

For documentation of this fact, please write: Magnavox, Dept. 700, Fort Wayne, IN. 46804.

MAGNAVOX
MAGNAVOX
MAGNAVOX
MAGNAVOX
MAGNAVOX

**NEW MAGNAVOX TOUCH-TUNE™
TELEVISION ALSO GIVES YOU:**

☐ Computer Touch-Tuning...for ease and exactness. ☐ Computer Designed Chassis...for reliability and performance. ☐ Improved Sound...for greater realism.

And Magnavox is cable-ready for 20 cable channels without a converter...to save you time and money.

© 1979 MAGNAVOX CONSUMER ELECTRONICS CO.

WE MAKE STAYING HOME FUN.