

Pittsburg State University

Pittsburg State University Digital Commons

Football Programs, 1916-2013

University Archives

9-13-1980

SW Missouri State vs. Pittsburg State University

Pittsburg State University

Follow this and additional works at: <https://digitalcommons.pittstate.edu/footb>

Recommended Citation

Pittsburg State University, "SW Missouri State vs. Pittsburg State University" (1980). *Football Programs, 1916-2013*. 112.

<https://digitalcommons.pittstate.edu/footb/112>

This Book is brought to you for free and open access by the University Archives at Pittsburg State University Digital Commons. It has been accepted for inclusion in Football Programs, 1916-2013 by an authorized administrator of Pittsburg State University Digital Commons. For more information, please contact digitalcommons@pittstate.edu.

26 5710
130/9-13
C-2

Pitt State vs. SW Mo. State

September 13, 1980
Brandenburg Stadium
\$1.00

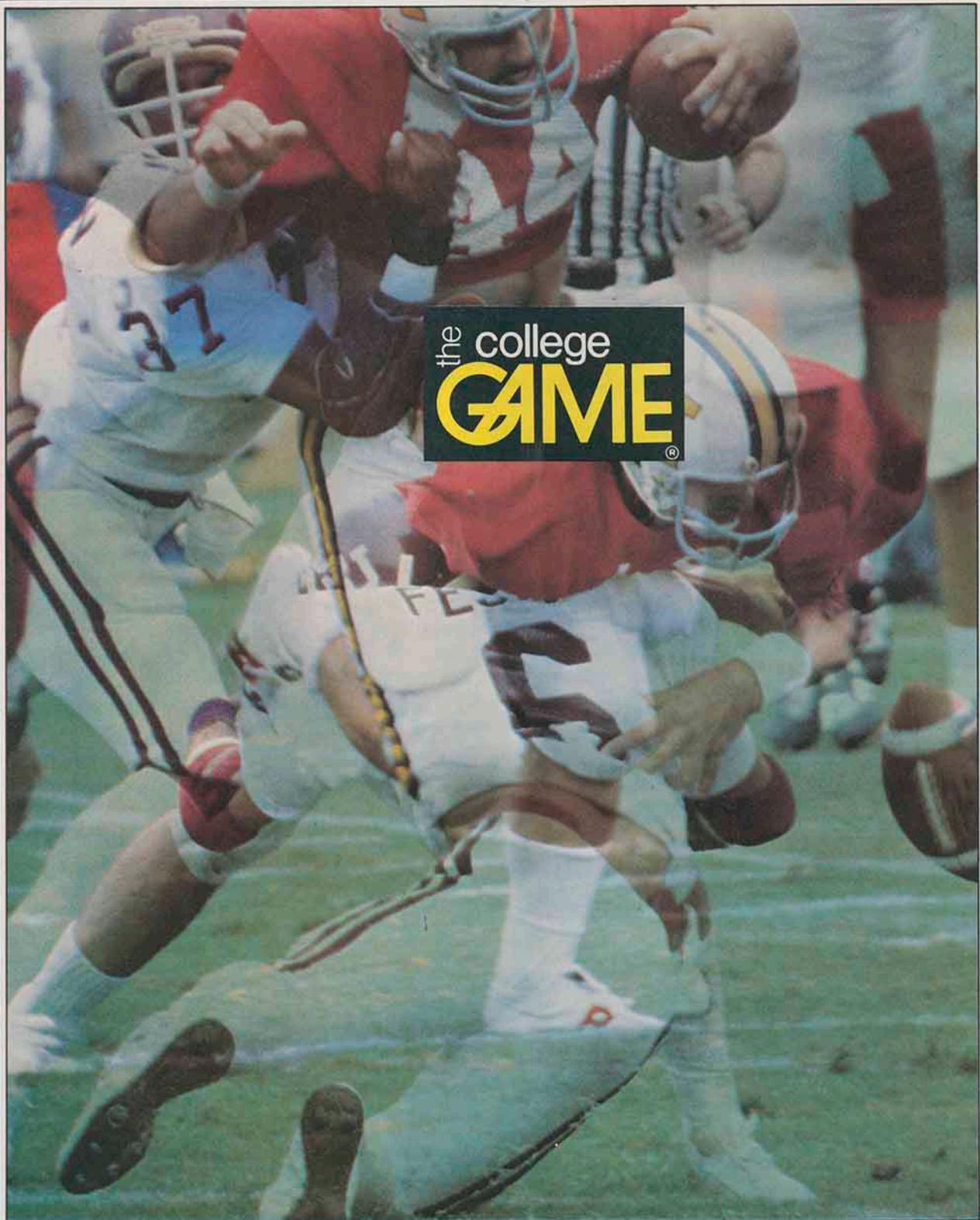

Go With The Winners



DICK
BREWINGTON



DICK
THORPE



BOB
GOLAY



A. J.
CAVANAUGH



BOB
HOFFMAN

Go Gorillas Go Prudential

Local Prudential Agents
Wish A Winning
Season for the Gorillas

Get A Piece of the Rock

Life

Health

Auto

Homeowners

Paul J. Hutsey, CLU
Manager
902 S. Broadway



Prudential



PAUL
HUTSEY



PAT
WALTRIP



DOROTHY
PEREZ



FRANK
VILLAMARIA



FRANK
RODICH



VERN
PEARSON

The Gorilla Booster

Official Athletic Program of Pittsburg State University

Price \$1.00 Includes Tax

AWAY	HOME
Sept. 20.....Univ. of Mo., Rolla	Pittsburg 33N. W. Mo State 7
Sept. 27.....Missouri Southern	Sept. 13.....Southwest Mo. State
Oct. 4.....Washburn University	Oct. 11.....Fort Hays State Univ.
Oct. 18.....Wayne State College	Nov. 1.....Missouri Western
Oct. 25.....Kearney State College	Nov. 8.....Emporia State Univ.

If tonight's game between Pittsburg State University and Southwest Missouri is anything like last year's game, it should go right down to the wire. SWMS won last year's meeting, 41-37, after the Gorillas once held leads of 27-7 and 30-14. Pitt State leads the series between the two schools, 30-19-3.

The Gorillas come into tonight's contest, fresh off 1 33-7 victory over Northwest Missouri State. The Gorillas received a fine performance from junior quarterback, Craig Kelly last week, as he completed six of 10 passes for 125 yards and two touchdowns. PSU rolled up 423 total offense yards with 275 of those coming on the ground. On defense, the Gorillas held the Bearcats to just 129 total yards and forced four turnovers.

SWMS is coming off a 17-15 upset loss to Missouri Southern last week. The Bears finished in third place in the MIAA conference a year ago at 3-3 and were 7-4 overall.

The Bears under head coach Rich Johannningmeier, return virtually all of their defense from last season and will be led on offense by first team all-conference running backs, Mark Daniels and John Gianini.

GORILLA COACHING STAFF

Ron Randleman, Head Coach
Bill Samuels, Offensive Line Coach
Bruce Polen, Defensive Coordinator
Al Ortolani, Athletic Trainer
Frank Crespino, Ass't Coach
Dave Bassore, Graduate Assistant
Brian Byers, Graduate Assistant
Jerry Foreschler, Graduate Assistant
Greg Hafner, Ass't Coach
John Pierce, Student Coach

BEAR COACHING STAFF

Rich Johannningmeier, Head Coach
Bill O'Neill, Ass't Coach
Dan McNamara, Ass't Coach
Mickey Kwiatkowski, Ass't Coach
Butch Connor, Ass't Coach

Printed by Students in The Department of Printing
All games to be aired on **KSEN KMRJ** Radio

GORILLA BOOSTERS

Mr. and Mrs. John Kreissler
Mr. and Mrs. Garry W. Lassman
Forrest Leon

K. I. Loy
William Madison
Dennis Malle

Mr. and Mrs. Ed Marlow
William McCallop
James McFarland

Brian and Judith McKenna
Dr. Reid McKinney

Dr. Robert Menchetti
Motor Supply

Dr. and Mrs. S. B. Muller
Murry's Market
Eddie Nealy

Brent Nearhood
Joe Nepote
David Nicholas

Allen Noah
Jack Overman
Paul Parker

Pittcraft

Pittsburg Ready Mix

Pittsburg Transfer and Storage

Dr. George Pogson
Stephen and Dee Polson
Dr. and Mrs. Melvin Potts

Ramsay's
Robert Rhoton
Rotary Club
August Rua

Mr. and Mrs. Melvin Rupard
D. J. Saia

William Sailors
Albert Scherff
Rodney Schubert

Gary and Barbara Semonick
Tom and Sandra Sevan
Sharps Auto Body Shop
Doris Sindt

Smith Cycle Center
Joseph and Becky Smith
Marvin Smith
Mead Smith

Mr. and Mrs. Grady Spencer
Jerry Steele
Ken Stenzel

Edward B. Stephenson
Robert Stine
Patsy Sumner

Superior Printing
Ron and Jane Tener
Thomas Frame Co.

Mr. and Mrs. Nelson E. Toburen
John B. Towner

True Value Home Center
David Turnbull
Dr. Fred Tweet

Mr. and Mrs. VanWinkle
Don Vaughn
Randy Vilela

Mr. and Mrs. Mack Vinze
Mr. and Mrs. A. J. Wachter
Kent and Karen Ward
Donald Webber

Warren and Beth Wells
Michael White
Donald Widner
Jeff Wilbert

Mr. and Mrs. Paul L. Wilbert
Gary and Barbara Wilson
Mr. and Mrs. Don Woolman
Dr. Kenneth Zabel

Pittsburg State President Welcomes You



James B. Appleberry

Welcome to Pittsburg State University, Brandenburg Stadium and Gorilla Football 1980! Ron Randleman, now in his fifth year as head coach, the coaching staff and our fine young men in red and gold appreciate your support.

While the Gorillas and their opponents wage the contest on the field, let's share our enthusiasm and cheers with them. Let's really show them how proud we are of their performance and our entire intercollegiate sports program at P.S.U. Our football team as well as the other men's and women's squads offer a great deal to our athletic program, the University and our loyal supporters.

Enjoy yourselves and our great 1980 football team!

Pittsburg State Athletic Director and Head Football Coach



Bill Dickey

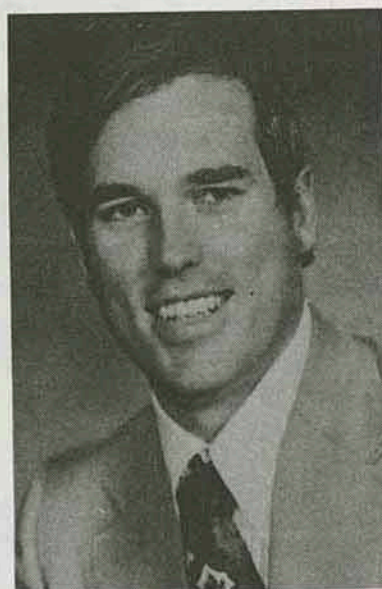

Ron Randleman

GORILLA BOOSTERS

Richard Adams	Albert Eshelbrenner
Wayne Allai	Mr. and Mrs. Mike Esterl
Don Allegrucci	Lynn Farrell
American Legion	Col. A. T. Flagg
William D. Arnold	Robert Fleming
Dr. and Mrs. Jim AuBuchon	Dr. Richard Gallendar
Baker Printing	Constance Gangwer
Doug Baker	Larry Garman
Ball Supply Co.	General Machinery
Mr. and Mrs. Ted Barnard	Joan Gilmore
Angelo Barone	Jerry Gormen
Bath Funeral Home	Mr. and Mrs. Prentice Gudgen
Dr. and Mrs. William Beasley	Dr. R. V. Haderlein
Dr. and Mrs. Bena	Tim Harris
Dr. Vernon Berkey	Heartland Realtors
Gene Bicknell	Lynn and Jacque Hartley
Big Cheese Pizza	Jack Heltman
Helen Blair	Robert Hilt
Dr. Ken Brooks	Mr. and Mrs. Dwayne Holmes
Tom Bryant	Dr. Holsinger
Dr. James Buckles	Richard Horton
A. L. Burgert	Dr. Glen Hough
Eugene Burke	S. L. Householder
Steven Burnidge	John Hudson
Dr. W. P. Carpino	Mike Huhn
Robert and Diane Caruso	J and M Service Co.
Centennial Abstract Co.	Jackson Electric
Richard Clemens	Jesse and Sharla Jeffery
Orval Close	John's Sport Center
Jack Cremer	Dr. Fred Johnson
Crowell's Card and Party Shop	Ronald and Liann Johnson
Dr. J. G. Cumiskey	Dr. John Kazmierski
Craig Currier	Al and Lottie Kendall
Eldon Danenhauer	Mike Knaup
Daniel Dunstan	Mr. and Mrs. Ron Koger
David Durkin	John Kovacic
Gordon Elliott	Helen Kreigsmann

Pittsburg State Football Staff



Back Row (left to right) Frank Crespino, Brian Byers, Dave Bassore, Greg Hafner, John Pierce, Jerry Foerschler. Front Row Bill Samuels, Ron Randleman, Bruce Polen.

Meet the 1980 Captains



(left to right) Steve Krull, Jeff Cooper, Richard Overton.

W. S. DICKEY

**Clay
Mfg.
Co.**

824 E. 4th

231-1400

Win

Gorillas

Win

**G. E. Knost
Novelty
Co.**

1211 E. 4th

231-5240

HAGMAN'S

**Your Friendly House
of Service**

Since 1918

**Now in our
Second-Half Century**

231-8000

Meet the Trainer and His Staff



(Left to right) Connie Ide, Lecia Irvin, Steve Hawkins, Stuart Minck, Gaye Merrill, Al Ortolani.

1979 Boothill Bowl Champions



1979 team members displaying Boothill Trophy.

Lime and Fertilizer

Pay

**Midwest Minerals
Incorporated**

Girard, Kansas

**CB International
Incorporated**

1400 Atkinson Ave.

231-3390

1980 Athletic Scholarship Drive

The General Athletic Scholarship Drive is the principal fund raising mechanism for the men's athletic program at Pittsburg State University. All monies raised are used to provide tuition scholarships for deserving student athletes at Pittsburg State University. Community support is essential to the conduct of athletic programs at Pittsburg State University.

The 1980 drive raised approximately \$35,000. During the past four years the amount of money contributed has increased by 100%. The drive now pays a major portion of the scholarship costs for men's athletics. Community leadership is the primary ingredient in the success of the drive. **Wayne Allai** served as overall drive chairman during 1979 with **Jim Bishop** and **J. B. Towner** serving as advance gift co-chairmen. These men are successful business and professional leaders in the community and their service to the institution is appreciated by all concerned. All are graduates of Pittsburg State.

Drive Leadership



WAYNE ALLAI
General Chairman



JIM BISHOP
Advance Gifts
Co-Chairman



J.B. TOWNER
Advance Gifts
Co-Chairman



Broadway Realty, Inc.

1504 N. Broadway

231-3020

Wayne Allai

August Rua

Tom McNally

David Rua

Butch Laidler

Equipment and Supplies for Beauty Salons

Bottenfield's Inc.

**503 N. Walnut
122 E. 3rd
305 E. 5th**

**Executive Office
Beauty Supplies
Warehouse**

**231-3050
231-3900
231-7540**

Pittsburg State University Athletics

Pittsburg State University has a rich tradition in varsity athletics. The men's program has had great success at the conference and national level, the women's program is improving rapidly and in certain sports programs the women have developed into a state power.

The Athletic programs at Pittsburg State University have received good support from the city of Pittsburg and the surrounding area. The Pittsburg State University Athletic Department will produce teams that are exciting to watch and will earn the support shown for them. Your attendance at any or all home contests is greatly appreciated

Men's Program

Team	Head Coach
Football	Ron Randleman
Basketball	John Hickman
Track and Field	David Suenram
Cross Country	David Suenram

Women's Program

Team	Head Coach
Volleyball	Joan Warrington
Basketball	Barb Crill
Softball	Mary Nutter
Track and Field	Bob McLeod

FootballCSIC Co-Champions 1979

CROSS COUNTRY SCHEDULE—1980

DATE	MEET	SITE	TIME
Sept. 5	VS. Wichita State University	Pittsburg	5:00
Sept. 13	Wichita State Invitational	Wichita	11:00
Sept. 19	VS. Emporia State	Pittsburg	5:00
Sept. 27	Emporia State Invitational	Emporia	2:00
Oct. 4	Open		
Oct. 11	VS. Southwest Missouri State	Pittsburg	11:00
Oct. 18	Southwest Missouri State Invitational	Springfield	11:00
Oct. 25	Pittsburg State Invitational	Pittsburg	11:00
Nov. 1	CSIC Championships	Kearney, NE	11:00
Nov. 8	NAIA District 10	Salina, KS	11:00
Nov. 15	NAIA Nationals	Salina	11:00

WOMEN'S VOLLEYBALL SCHEDULE

Day & Date	Opponent	Site	Time
Sept. 8	Tentative JUCO Scrimmage	Pittsburg	6:30
Sept. 12-13	Gussie VB Invitational	Pittsburg	
Sept. 16	VB at Bethel		
	Bethel, Emporia	Newton	
Sept. 19-20	MO Southern VB Invitational	Joplin	
Sept. 24	Southwestern & Drury	Pittsburg	6:00
Sept. 26-27	Wichita Shocker Classic	Wichita	
Oct. 1	Wichita State	Pittsburg	
Oct. 3-4	CSIC Conference Volleyball	Wayne	
	Wayne, Kearney, Washburn		
Oct. 7	MO Southern	Joplin	7:00
Oct. 10-11	CSIC Conference Volleyball	Emporia	
	Emporia, Wayne, Ft. Hays		
Oct. 15	Drury College	Springfield	6:00
Oct. 17-18	CSIC Conference Volleyball	Pittsburg	
	Ft. Hays, Washburn, MO Western		
Oct. 21	MO Southern	Pittsburg	7:00
Oct. 24-25	CSIC Conference Volleyball	St. Joseph	
	Western, Kearney, Emporia		
Oct. 31 & Nov. 1	MO Western VB Tournament	St. Joseph	

CARSON

Oil Company Inc.



231-6495

1601 W 4th

Jim Turner

**Certified
Public
Accountant**

**Public
Golf**

Countryside Golf Course

**3 miles west 69 Bypass
on Country Club Road
232-9700**

**Cadillac
Buick
Oldsmobile
Pontiac
GMC Truck**

Ronnie Gray Motors

North Hiway 69

231-4800

Central States Intercollegiate Conference

The CSIC was formed in the school year 1976-77 after the break-up of the Great Plains Athletic Conference. Ft. Hays, Pittsburg, Emporia, Washburn, and Kearney were members of the GPAC. Wayne State, Missouri Western, and Missouri Southern were added to form the new conference. All members have a national affiliation with the NAIA.

In the four years of its existence the CSIC has proven to be one of the strongest athletic conferences within the NAIA structure. During the 1979-80 school year several athletic teams from CSIS schools finished among the top ten in NAIA national competition. The 1980-81 school years promises to be another outstanding year for conference schools at the national level.



School	Location	Enrollment
Emporia State University	Emporia, Kansas	6,000
Ft. Hays State University	Hays, Kansas	5,000
Kearney State College	Kearney, Nebraska	5,500
Mo. S. State College	Joplin, Missouri	3,800
Mo. W. State College	St. Joseph, Missouri	3,700
Pittsburg State University	Pittsburg, Kansas	5,000
Washburn University	Topeka, Kansas	5,500
Wayne State College	Wayne, Nebraska	2,000

Meet the PSU Band

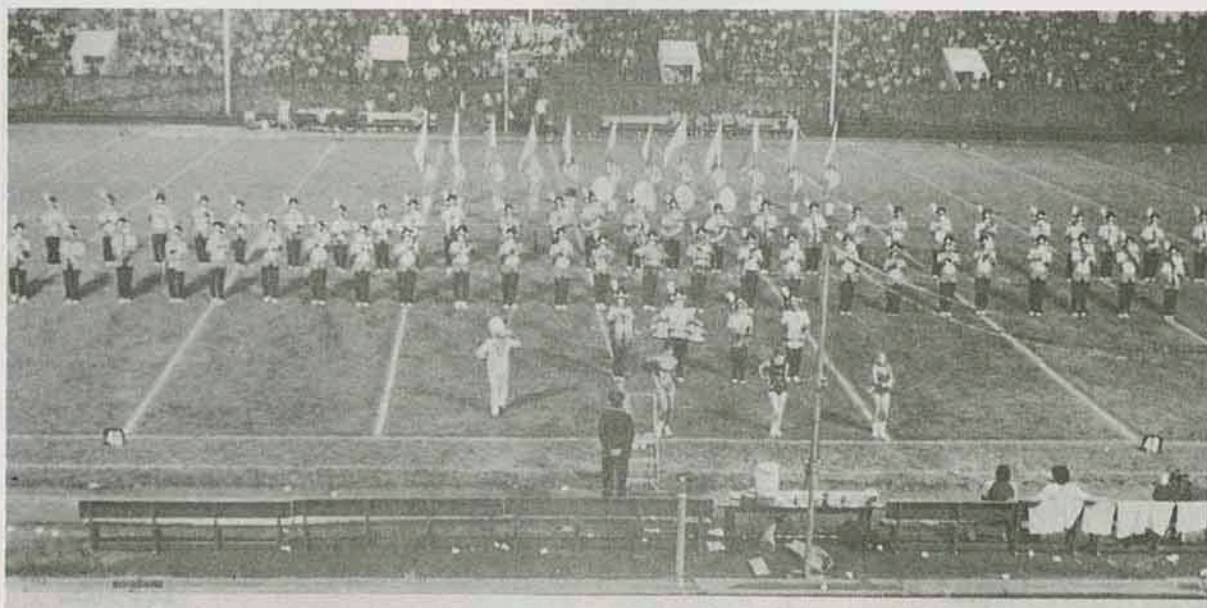

**ALL SUCCESS
to the
GORILLAS**

**Crawford
County
Realty**

908 S. Bdwy

R. James Bishop, Broker

231-4370

TWO WINNERS

**THE GORILLAS
AND
JAYHAWK COAL**

**Mackie
Clemens
Fuel Co.**

320 N. Locust

231-1050

Gorilla Spotlight

MARK KILGORE

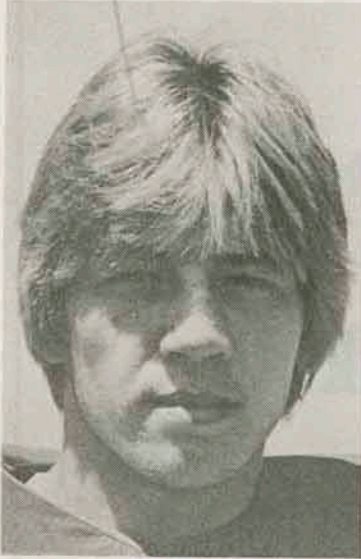

The Gorilla defense played a major role in last week's 33-7 win over Northwest Missouri State. Sparking that defense was sophomore linebacker Mark Kilgore of Richmond, Missouri.

Against the Bearcats, Kilgore had 11 tackles, three solos, one forced fumble, a deflected pass and an interception.

"Mark had a very outstanding game for us," said Pitt State head coach, Ron Randleman. "Mark has good reactions and good speed and really is just one outstanding football player."

GENE WAYENBERG



Grabbing the spotlight last week in offense was junior wide receiver, Gene Wayenberg of Mission, Ks. A transfer from Coffeyville Community College, the NWMS game was his first in a Pitt State uniform and probably one he will never forget.

In his debut, Wayenberg hauled in three passes for a total of 119 yards. One of those receptions was a 92 yard touchdown reception from quarterback Craig Kelly, which set a new school record.

"Gene made some very key catches for us and also had some key blocks as well," Randleman said.

"Gene is an excellent receiver who possesses both good speed and great hands," he added.

Southeast Kansas Largest Bank

For Your Convenience:

4 Drive-In Windows

Installment Loan Dept—Open 9 to 5

Convenient Parking

The National Bank of Pittsburg

Third and Broadway

231-0600

**Member of the National School Supply
and Equipment Association**

"From the Nursery to the University"

Bowlus School Supply, Co.

201 E. Fifth

School Division

231-3450

1015 N. Broadway

Sporting Goods Division

231-2290

Midwest Sales Engineering

111 W. 4th

231-9218

**Tank
Lining
and
Coating**

**Mid West
Tank
Company**

1800 E. Atkinson Ave.

231-2160

**Electric Motors
Repaired**

**Atkinson
Armature
Works**

116 E. 1st

231-6420

**Catalog
and
Retail
Sales**

**J. C. Penney
Co., Inc.**

202 E Centennial

231-2300

**The
National
Bank
of
Oswego**

Rua Insurance Agency

August Rua, Wayne Allai, David Rua

All Pittsburg State University Graduates

1504 N. Bdwy

231-6460

1980 Cumulative Football Statistics

	PITT STATE	OPPONENTS
First Downs	16	10
by rushing	12	3
by passing	4	5
by penalty	0	2
Number Attempts Rushing	61	27
yards gained rushing	280	69
yards lost rushing	5	13
Net Yards Rushing	275	56
average per game	275	56
average per rushing	4.5	2.1
Net Yards Passing	148	94
passes attempted	17	18
passes completed	8	8
had intercepted	0	3
average per game	148	94
average per completion	18.5	11.7
Total Offensive Plays	82	50
Total Offense (net yards)	423	150
average per game	423	150
average per play	5.2	3
Fumbles—Number/Lost	1-0	3-2
Penalties—Number/Yards	5-50	3-21
Number of Punts/Yards/Average	2-68-34	5-189-37.8
Interceptions	3	0
yards returned	23	0
average per return	7.7	0
touchdowns	0	0
Punt Returns	1	2
yards returned	5	0
average per return	5	0
touchdowns	0	0
Kickoff Returns	2	4
yards returned	21	104
average per return	10.5	26
touchdowns	0	0
Total Returns/Yardage	49	104
average per return	8.1	17.3
Touchdowns	4	1
by rushing	2	1
by passing	2	0
by return	0	0
Extra Points/Attempts	3-4	1-1
kicking/attempts	3-4	1-1
other attempts	0-0	0-0
Field Goal/Attempts	2-2	0-0
safety	0	0
Total Points	33	7
average per game	33	7

Gorilla Roster

No.	Name	Ht.	Wt.	Pos.	Class	Hometown
7	Greg McDaniels	5'9"	160	WR	FR	Kansas City, MO
8	Jim Hoovens	5'9"	167	WR	SO	Webb City, MO
10	Bill Wachter	5'11"	165	QB	SR	Pittsburg, KS
11	Danny Davenport	6'2"	180	QB	SO	Girard, KS
12	Nick Motosko	6'0"	175	QB	SO	Youngstown, OH
13	Kurt Deruy	6'0"	175	CB	SO	Newton, KS
14	Joe Ballou	5'11"	190	K	SR	Overland Park, KS
15	Chuck Grantham	6'0"	190	QB	FR	Kansas City, MO
16	Jeff Mills	6'0"	170	QB	FR	Olathe, KS
17	Steve Krull	5'11"	170	WR	SR	Girard, KS
18	Craig Kelley	6'1"	185	QB	JR	Monett, MO
19	Marvin Foxx	5'10"	165	WR	SO	Pittsburg, KS
20	Melvin Foxx	5'10"	170	CB	SO	Pittsburg, KS
21	Greg Cobble	5'10"	165	WR	FR	Parsons, KS
22	Chebron Robinson	5'10"	170	RB	FR	Kansas City, MO
23	Keith Dougherty	5'9"	170	RB	SO	Ava, MO
24	John Silovsky	5'10"	175	CB	SR	Topeka, KS
25	John Pringle	6'0"	175	CB	SO	Miami, FL
26	Willie Fritz	6'1"	185	FS	JR	Overland Park, KS
30	Randy Fox	5'11"	175	SS	FR	Miami, OK
31	Brett Holtom	6'0"	194	SS	JR	Topeka, KS
32	Joe Alexander	5'11"	178	RB	SO	Frontenac, KS
32	Greg Smith	5'9"	177	RB	FR	Overland Park, KS
33	Keith Jordan	5'11"	175	FS	SO	Erie, KS
34	Howard Walker	6'1"	170	FS	FR	Grandview, MO
35	Frank McLaurin	6'0"	185	DE	JR	Belton, MO
36	David Robertson	5'9"	160	CR	FR	Olathe, KS
37	Craig Lusker	6'0"	175	FS	SO	Frontenac, KS
39	Allen Watts	6'0"	180	SS	JR	Seneca, MO
40	Todd Sandness	6'0"	185	RB	FR	Pittsburg, KS
41	Stan Patton	6'0"	195	RB	JR	Monett, MO
42	Anthony Arrington	5'9"	185	RB	SO	Buffalo, NY
43	Calvin O'Reilly	5'10"	200	RB	SO	Kansas City, MO
44	Richard Overton	6'1"	222	RB	SR	Boonville, MO
45	Joe Smith	5'10"	150	CB	FR	Pittsburg, KS
46	Dirthy Campbell	5'10"	164	RB	FR	Kansas City, KS
47	Brad Burnett	6'0"	171	FS	SO	Gardner, KS
48	Greg Ball	6'0"	186	SS	SO	Adrian, MO
50	Kent Warner	6'1"	220	C	SO	Lee's Summit, MO
51	Greg Lunn	6'0"	180	DE	FR	Kansas City, KS
52	Bob Stringer	6'2"	240	C	JR	Topeka, KS
53	David Elliott	6'0"	216	C	FR	Fort Scott, KS
54	Tom Stringer	6'4"	254	C	SO	Topeka, KS
56	Mark Kilgore	6'3"	200	LB	SO	Richmond, MO
57	Jeff Cooper	6'2"	205	LB	JR	Bolivar, MO
58	Rob Jarvis	6'0"	187	LB	FR	Winfield, KS
60	Mark McGivern	5'11"	190	LB	FR	Topeka, KS
61	Steve Fullerton	5'11"	200	LB	SO	Carthage, MO
62	Larry Wilson	6'0"	205	OG	FR	Plainfield, IN
63	Steve Seeley	5'11"	226	OG	SO	Adrian, MO
65	Greg Flenniken	5'9"	180	LB	JR	Carthage, MO
66	Mike Hegarty	6'0"	235	OG	SR	Grandview, MO
67	Scott Karr	6'3"	240	OG	SO	Paola, KS
68	Ron Freeman	6'1"	215	MG	JR	Boonville, MO
69	Mike Butler	6'0"	171	FS	SO	Kansas City, MO
70	Charles Lunn	5'10"	256	MG	SO	Kansas City, KS
71	Doug Bailey	6'4"	245	DT	FR	Boulder Junction, WS
72	Ivan Veselic	5'10"	235	DT	FR	Kansas City, KS
74	Ron McConnell	6'2"	270	OT	SR	South Haven, KS
75	Todd Butler	6'5"	250	OT	SO	Kansas City, MO
76	Grant Reed	6'2"	260	OT	JR	Frontenac, KS
77	Paris Long	5'11"	200	DT	SO	Ottawa, KS
78	Mike Phelps	6'5"	237	OT	FR	Bartlesville, OK
79	Randy Rodich	6'3"	275	OT	SR	Pittsburg, KS
80	Edgar McAnderson	6'2"	170	WR	SO	Lansing, KS
81	Gene Wayenberg	6'3"	181	WR	JR	Mission, KS
82	Mike McLeod	5'8"	148	WR	FR	Girard, KS
83	Jeff DeMott	5'9"	170	DE	SO	Clearwater, KS
84	Kris Kehi	6'5"	195	TE	FR	Mound City, KS
85	Scott Zornes	6'2"	220	TE	JR	Kansas City, MO
86	Kevin Shipley	6'4"	218	TE	SR	Lee's Summit, MO
87	Tim Fischer	5'11"	180	TE	SO	Bolivar, MO
88	Dick Wheeler	6'1"	181	TE	SO	Girard, KS
89	John Wilhoit	6'1"	200	TE	FR	Blue Springs, MO
90	Mike Palier	6'0"	217	DE	SO	Excelsior Sprgs., MO
91	Dallas Darling	6'0"	219	DE	JR	Hutchinson, KS
92	Bill Brechue	6'3"	260	DT	JR	Lockport, NY
93	Jim Matthews	6'4"	278	DT	SR	Overland Park, KS
95	Ken Baker	6'4"	210	DT	FR	Merriam, KS
96	Sam Pittman	6'0"	200	DE	FR	Grove, OK
99	Richard Carter	6'3"	245	DT	SO	Chicago, IL
	Kevin Baldwin	5'9"	160	RB	FR	Golden City, MO
	Rick Carter	6'0"	170	K	FR	Baxter Springs, KS
	Doug Chapman	6'1"	165	LB	FR	Pierce City, MO
	Dan Galvin	6'1"	220	LB	SO	Neosho, MO
	Randy Jones	6'0"	160	RB	FR	Webb City, MO
	Jim Leathers	6'3"	187	DE	SO	Prairie Village, MO
	Scott Ready	5'10"	157	WR	FR	Stanley, KS
	Bill Trotnic	6'1"	180	DT	FR	Parsons, KS

Probable
85 SCOTT ZOR
79 RANDY RO
66 MIKE HEGA
50 KENT WAR
63 STEVE SEE
74 RON McCO
81 GENE WAY
18 CRAIG KEL
44 RICHARD O
41 STAN PAT
17 STEVE KR

Probable
35 FRANK Mc
99 RICHARD O
68 RON FREE
93 JIM MATTH
83 JEFF DEMO
57 JEFF COOP
56 MARK KILG
24 JOHN SILO
13 KURT DERU
26 WILLIE FRI
48 GREGG BA

Norman Brooks . . .
James Round . . .
Carl King
Jay Hankins
Bob Gleeson

Probable
85 STEVE NI
75 JERRY M
62 STEVE AU
54 WILLIE H
60 STEVE RU
65 WARREN
82 JOHN FIN
11 MIKE ROY
24 BRIAN KE
33 BILL HED
45 MARK DA

Probable
72 WILLIAM
95 FRANK F
99 KEITH OD
70 PAUL DIE
77 TIM NIEM
51 DENNIS C
36 JOHN HA
27 J. D. WAF
12 JON CAS
5 GREG HO
2 CHRIS W

Defensive Lineup

ES	TE
CH	ST
TY	SG
ER	C
EY	QG
NELL	QT
NBERG	SE
EY	QB
ERTON	TB
N	FB
L	FL

PSU

Defensive Lineup

IRIN	DE
RTER	DT
AN	MG
WS	DT
T	DE
R	LB
RE	LB
SKY	CB
	CB
	FS
	SS

Officials

Referee
Umpire
Linesman
Field Judge
Back Judge

Offensive Lineup

BOLD	SE
KAY	OT
UCHON	OG
RST	C
F	OG
WEBER	OT
ERS	TE
E	QB
GAN	HB
EPATH	HB
IELS	FB

WMS

Defensive Lineup

ATES	DE
RLEY	DT
CHNAL	DT
KHAUS	DE
N	LB
HAGAN	LB
VEY	LB
	LB
EMAN	DB
LIHAN	DB
TERS	S

Bear Roster

NO.	NAME	Ht.	Wt.	Pos.	Class
1	Scott Spackler	6'1"	165	K	SO
2	Chris Waters	6'3"	180	S	SR
3	Dale Etter	6'1"	190	P	SO
4	Dan Ham	6'1"	190	CB	JR
5	Greg Houllihan	6'1"	170	QB	JR
6	Doug Neier	6'0"	180	CB	SO
7	Robert Rycraw	5'10"	190	LB	JR
8	Bill Griffiths	6'1"	180	SE	SR
9	Tom Ries	5'11"	165	S	SO
10	Jim Klein	6'5"	200	QB	JR
11	Mike Royle	6'1"	190	QB	SR
12	Jon Castleman	6'1"	175	QB	JR
13	Ted White	6'1"	175	QB	FR
14	Dave Leach	5'9"	180	QB	SO
15	Matt Marlborough	6'3"	205	QB	FR
16	Jim Kaufman	6'0"	170	CB	FR
17	John Fulbright	6'2"	175	S	SO
18	Kirby Cannon	6'2"	175	QB	SO
19	Mark Colvin	6'0"	170	S	SO
20	Scott Fick	6'0"	192	HB	SR
21	Jack Fromm	6'2"	200	FB	SO
22	Kevin Dixon	5'9"	185	HB	SO
24	Brian Keegan	6'1"	197	HB	JR
25	Tony Schaffitzel	6'1"	185	CB	FR
26	Terry Patteson	5'9"	170	CB	SO
27	J. D. Ward	5'11"	190	LB	SO
28	Terry Fletcher	6'2"	175	S	FR
29	Ron Dickey	5'11"	180	CB	JR
32	Dan Bledsoe	6'0"	180	HB	SR
33	Bill Hedgepath	5'11"	195	HB	JR
34	John Gianini	6'1"	240	FB	SR
35	Joe Johnson	5'10"	195	HB	SO
36	John Harvey	6'0"	215	LB	JR
37	John Longstreet	5'11"	205	FB	FR
38	Joe Snodgrass	6'2"	165	CB	FR
39	Tom Merrell	5'11"	165	LB	SO
41	Darrin Newbold	6'2"	209	LB	SO
42	Paul Brune	6'0"	210	DE	SR
43	Mike Pallardy	5'10"	200	K	SR
44	Greg Andrews	6'1"	195	LB	SO
45	Mark Daniels	5'9"	200	FB	SR
46	Troy McCormick	6'0"	165	CB	FR
47	Mark Jansen	6'0"	195	LB	FR
48	Ken Buford	6'3"	195	CB	FR
49	Cronellus Blow	5'10"	205	LB	FR
51	Dennis O'Hagan	6'1"	210	LB	SR
52	Steve Eitzenhefer	6'2"	212	LB	FR
53	Ed Scavuzzo	6'2"	220	OG	FR
54	Willie Hurst	6'0"	220	OC	SO
56	Dean Schuepbach	6'4"	205	DT	FR
57	Pervis Smith	5'11"	230	OC	JR
58	John Ross	6'1"	230	OC	FR
59	Mike Kelly	6'0"	225	OG	FR
60	Steve Ruff	6'1"	231	OG	SR
61	Tim Weisman	5'10"	210	LB	SO
62	Steve AuBuchon	6'3"	230	OG	JR
64	Russell Bowlds	6'5"	210	OG	FR
65	Warren Weber	6'3"	260	OT	SR
66	Rex DeVilbiss	6'4"	215	OG	FR
67	John Hanneke	6'3"	220	DT	SO
68	Steve Owens	6'3"	200	LB	SO
69	Tim Bauer	6'2"	220	OG	JR
70	Paul Dieckhaus	6'5"	250	DE	SR
71	John Lester	6'4"	230	OG	JR
72	William Bates	6'3"	205	DE	FR
73	Bob Blume	6'5"	220	OG	SR
74	Dan Behiman	6'3"	245	DT	FR
75	Jerry McKay	6'3"	225	OG	SR
76	Bob Schermer	6'4"	210	OT	FR
77	Tim Nieman	6'2"	225	LB	SR
78	Doug Koetting	6'2"	220	OT	SO
79	Greg Kovacs	6'4"	220	OT	JR
80	Fred Schmidt	6'3"	225	LB	SO
82	John Finders	6'2"	210	TE	SO
83	Steve Townsend	6'0"	175	SE	FR
84	David Emmitt	6'3"	187	DE	FR
85	Steve Newbold	6'1"	190	SE	SR
86	Paul Kutanovski	6'0"	210	DE	JR
88	Lynn May	6'2"	180	SE	SO
89	Steve Ward	6'3"	205	TE	SO
90	KEvin Tweedy	6'3"	175	DE	FR
91	Mark Nelson	6'1"	230	DE	JR
92	Brad Haddox	6'1"	210	DE	SO
93	Joe Dozier	6'4"	195	TE	SO
95	Frank Faley	6'2"	257	DT	SR
96	Doug Jett	6'3"	215	DT	JR
98	Ken Jeffries	6'0"	210	DE	SR
99	Keith Odehnal	6'3"	235	DT	JR

Returning Lettermen



BILL WACHTER
Quarterback



KURT DERUY
Defensive Back



JOE BALLOU
Kicker



STEVE KRULL
Wide Receiver



KEITH DOUGHERTY
Running Back



JOHN SILOVSKY
Defensive Back



WILLIE FRITZ
Defensive Back



BRETT HOLTOM
Defensive Back



JOE ALEXANDER
Running Back



KEITH JORDAN
Defensive Back



FRANK McLAURIN
Defensive End



STAN PATTON
Running Back



RICHARD CARTER
Defensive Tackle



BILL BRECHUE
Defensive Tackle



KEVIN SHIPLEY
Tight End



RANDY RODICH
Offensive Tackle



TODD BUTLER
Offensive Tackle



RON McCONNELL
Offensive Tackle



CHARLES LUNN
Middle Guard



MIKE BUTLER
Linebacker



SCOTT KARR
Offensive Guard



CALVIN O'REILLY
Running Back



MIKE HEGARTY
Offensive Guard



STEVE SEELEY
Offensive Guard



JEFF COOPER
Linebacker



NICK MOTOSKO
Quarterback



MARK KILGORE
Linebacker



TOM STRINGER
Center



KENT WARNER
Center



BOB STRINGER
Center



RICHARD OVERTON
Running Back

Transfer Students



CRAIG LUSKER
Defensive Back



ALLEN WATTS
Defensive Back



GENE WAYENBERG
Wide Receiver



GRANT REED
Offensive Tackle



SCOTT ZORNES
Tight End



JOHN PRINGLE
Defensive Back



JIM MATHEWS
Defensive Tackle

Neptune
Radiator
&
Car
Wash

701 S. Bdwy

231-5540

Eleven
-O-
Six
Drive In

Complete
Carry Out

1106 S. Bdwy

231-9440

Chetopa
State
Bank

Box
226

Chetopa, Kansas

The
Landmark
Restaurant

Banquet
Facilities

2412 S. Bdwy

231-6550

Nonlettering Veterans



Freshmen



**We Make The Finest
Coal Processing Equipment**

**The McNally Pittsburg
Manufacturing Corp.**

307 W. 3rd

231-3000

Transit Mixed Concrete

Deliveries	Certified Strength
Radio Dispatched	Graded Materials

American Concrete Co.

504 N. Smelter

231-1520

Cheerleaders and Yelleaders



Bottom row—from left—Tony Pike, Wichita; Kinsley Walker, Pittsburg; John Emery, Wamego; Clayton Schul, Grenola; Joe McSpadden, Overland Park; Larry Alumbaugh, Pittsburg; Dave Newman, Leawood; Grant McKibben, Leavenworth. Top row—from left—Pam Lacy, Lenexa; Jennifer Gray, Prairie Village; Ginger Dunn, Pittsburg; Geni Siscoe, DeSoto, TX; Nanki Carbajo, Shawnee; Andrea Lehr, Pittsburg; Brenda Smith, Pittsburg; Colleen McNerney, Overland Park.

Gus and Gussie



**Win
Gorillas
Pitzer
Products
Inc.**

2902 N. Old House

232-2670

**The
Heritage
Agency
for
Real
Estate**

915 N. Bdwy

231-8390

**Liberty
Cleaners**

1025 E. 4th

231-0420

**Need
A
Prescription
Filled
See
Arma Drug**

Arma, Kansas

SEE
Peterson
Barber
Agency
for
Insurance

111 W. 4th

231-0880

Go

Gorillas

Go

Marrone's
Inc.

109 N. Pine

231-6610

Need Something
Built

See

Askins
Construction

Rt. 4

231-2850

Gill's



Service

301 S. Broadway

232-9852

Webber
Insurance
&
Tax
Account

Need A
New
Home
See
Tri-State
Realty

1606 N. Bdwy

231-0180

Menghini
Brothers
Beer
Distributors

220 E. McKay

Frontenac

231-7970

**Pitt-Plastics
Incorporated**

1400 Atkinson Ave.

231-4030

**Holiday Inn of
Pittsburg**

Hiwy 69 North

231-8700

Open 6 a.m.

**To
8 p.m.**

**OTTO'S
CAFE**

711 N. Bdwy

231-6110

Van-Bick

for

Investments

2303 N. Bdwy

231-0190

See

Tri-State

for

Real Estate

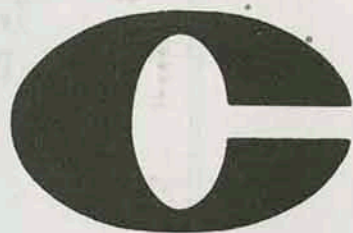

**We Want
to be
Your Bank.**

City National Bank
OF PITTSBURG

522 S. Broadway

MEMBER F.D.I.C.

231-8400

**General Machine
Shop Service**

Lathework

Milling

Grinding

Shafting

Tooling

**James D.
Van Becelaere
Co., Inc.**

504 Grand

231-6916

**40 Years
of**

Insurance

**Angwin-Stanley-Ryan
Agency, Inc.**

107 E. 4th

231-3500

**"Mother's
Only
Competitor"**

**Harry's
Cafe**

412 N. Bdwy.

231-9703

**In Memory of
Brad Bedene**

**First
State Bank
of Arma**

**Serving the Area
With Pride
For Many Years**

ARMA, KANSAS

**Go
Gorillas
Go
Antone
Dobrauc
Investments**

Besse Hotel Bldg

231-8604

WIN!

WIN!

WIN!

**Pittsburg
Automotive**

503 N. Locust

231-5850

BOWL
at the
Holiday Lanes

**Pro Shop
Snack Bar
Lounge**

2406 N. Bdwy

231-2222

**Michelin
"X"
Radial
Tires**

**Beasley's
Inc.**

822 N. Bdwy

231-6600

Go

Gorillas

Go

Mid America

Pittsburg

**Federal
Saving & Loan**

Parsons

Dan Farrell

**New York
Life Insurance
Co.**

Life-Health-Annuities

Kansas

**Teachers
Credit
Union**

422 N.Bdwy

231-5719

Win

Big Red

Win

Broadway

**Lumber
Co.**

1302 S. Bdwy

231-7160

We Cater

Parties - Picnics

Meetings

Chicken Mary's

Rt. 3

231-9610

Clean Energy For Good Living... It Keeps Us On the Run

KG&E people work full-time to be sure you have all the clean electric energy you need.

Add to that millions of dollars invested in new equipment... generators, lines, pollution control equipment. It adds up to a big job.

The payoff? There's plenty of power for people in southeast and southcentral Kansas. But — electricity is too valuable to waste. So please use it wisely.



Natural Color Photography

Specialists in Weddings

Miller's Studio

610 E. Jefferson

231-3350

**Crawford
County
Abstract
Company**

110 W. 6th

231-0870

**Magic Mirror
and Glass Co.**

Mirrors

Windows

Table Tops

315 E. 7th

231-1942

**Bank In
Frontenac
at**

Miners State Bank

242 E. McKay

231-9280

**"You
Deserve
a
Break
Today"**

McDonald's

3008 N. Bdwy

231-0560

**Bob Dittman
Insurance
Agency**

121 W. 5th

231-3660

**ALL SUCCESS
to the
GORILLAS**

**The
Morning
Sun**

701 N. Locust

231-2600

**The
Extra
Inn**

N. Highway 69

**Go
Gorillas
Security Benefit**

**Printed By
Department
of Printing**

**Dale Conner
Real Estate**

Professional Bldg

231-7040

**Joplin
Supply Co.**

**Pittsburg
Midway
Coal
Co.**

107 W. 11th

231-8970

**Barto's
Enterprises**

Gallagher

Construction

1601 N. Elm

231-1006

**Harvest
Brand**

Country Club Rd.

231-6700

**Pepsi-Cola
Bottling
Company**

1211 N. Bdwy

231-3800

**Cash Grain
and Feed**

202 W. 3rd

231-3110

FOOTBALL LETTERMAN'S ASSOCIATION

Carnie Smith and Tom Lester encouraged the continued giving by Pitt State Football Letterman and their efforts from 1949-1976 created a strong group of Alumni interested in Pitt State Football. This effort has been continued by Ron Randleman and in 1978-1979 A.J. Wachter was the first Association President.

1980

President Gene Irvin

Board of Directors

Marv Ackerson
Eddie Carter
Frank Crespino
"Tex" Crutcher
Eldon Danenhauer

Dave Fowler
Harlan Hess
Bill Hollenbeck
Paul Hutsey

Gene Irvin
Adrian McCutchen
Bob Patrick
Bill Samuels
Gary Snadon

Steve Simmons
Chuck Smith
J. B. Towner
A. J. Wachter

Committees

Carnie Smith Memorial Endowment

Eldon Danenhauer, Chairman

Annual Fund Drive

Harlan Hess

Alumni Game

A. J. Wachter

Summer Reunion

Bob Patrick

Homecoming

Tex Crutcher

Pitt State Football Letterman have raised approximately \$15,000 over the past three years and established the Carnie and Cora Smith Memorial Endowment.

CARNIE AND CORA SMITH MEMORIAL ENDOWMENT

Chairman: Eldon Danenhauer

Since Carnie's death, January 25, 1979, a total of \$44,330, by 165 persons has been given to this endowment. This first year the endowment earned \$2,197.86. The 1980 PSU Carnie and Cora Smith Football Scholarship recipients are: Richard Overton, Jeff Cooper, Steve Seeley and Mike Phelps.

1980 ANNUAL FUND DRIVE

Chairman: Harlan Hess

Advance Gifts: Dave Fowler

Classified Gifts: Phil Vogrin and Frank Crespino

In 1980, through letter campaigns and a phone-a-thon, 49 lettermen have given or pledged to support PSU Football.

Any Letterman or friend of Pitt State Football may give to this fund. Checks or pledges to the PSU Football Letterman's Fund should be sent to Ron Randleman, Head Football Coach, Pittsburg State University, Pittsburg, Kansas 66762.

Contributors to date are:

Marv Ackerson and Teledine Industry
Bob Allen
James and Marilyn Barrows
George Bogatie
Eddie Carter
Roy Cagle and Provident Life
Merle Clark
Rick Clark
Tex Crutcher
Carrol Cobble
Wayne Craven
Gerald Creed

Ronald Commons
Eldon Danenhauer
Lon Farrell
Wayne Davenport
Rodger Fleming
R. W. Fowler
George Gadow
Robert Hefley
Harlan Hess
Leroy Heusted
Bob Hill
Clyde and Eda Hobson
Bill Hollenbeck

Gene Irvin
Martin Ison
Glenn Karr
Paul Lee
Dave Lerner
Don Macheers
Len Mansfield
Adrian McCutchen
Ray McDaniel
Pete Moriconi
Bob Numrich
Max Pennington

Doug Potts
Jim Pollock
Hugh Ramsay
Chuck Shelton
Steve Simmons
Phil and Wendy Schmidt
Richard Valentine
Ron Vignery
Phil Vogrin
Eddie West and Western Electric
Gene Wayenberg
Francis Willauer
Wayne Young

**Savings Invested With Us
Helps To Build A
Southeast Kansas**

First Federal Saving & Loan Association

306 N. Bdwy Pittsburg

231-4040

1445 Military Baxter Springs

316-856-2336

COME IN-LET'S GET BETTER ACQUAINTED



Since 1903

**first State Bank
and Trust Co.**

417 North Broadway / Drive-In at 4th and Walnut

Member FDIC



Model 5020.
Crafted of wood and
non-wood materials.
Simulated TV picture.

PROVEN: 25% SHARPER COLOR PICTURE THAN EVER BEFORE POSSIBLE.

MORE LINES OF RESOLUTION MAKE THE DIFFERENCE.

Lines of resolution determine how sharp your color TV picture will be. The more lines, the sharper the picture. And Magnavox has more lines than ever before possible.

Ordinary color TV pictures have 260 lines. Magnavox Computer Color 330 delivers 330 lines. That's 25% more lines of resolution for Magnavox.

That means Magnavox has a 25% sharper, crisper, clearer color picture.

For documentation of this fact, please write: Magnavox, Dept. 700, Fort Wayne, IN. 46804.

MAGNAVOX
MAGNAVOX
MAGNAVOX
MAGNAVOX
MAGNAVOX

NEW MAGNAVOX TOUCH-TUNE™ TELEVISION ALSO GIVES YOU:

☐ Computer Touch-Tuning...for ease and exactness. ☐ Computer Designed Chassis...for reliability and performance. ☐ Improved Sound...for greater realism.

And Magnavox is cable-ready for 20 cable channels without a converter...to save you time and money.

© 1979 MAGNAVOX CONSUMER ELECTRONICS CO.

WE MAKE STAYING HOME FUN.