

Pittsburg State University

Pittsburg State University Digital Commons

Football Programs, 1916-2013

University Archives

10-6-1979

Washburn University vs. Pittsburg State University

Pittsburg State University

Follow this and additional works at: <https://digitalcommons.pittstate.edu/footb>

Recommended Citation

Pittsburg State University, "Washburn University vs. Pittsburg State University" (1979). *Football Programs, 1916-2013*. 108.

<https://digitalcommons.pittstate.edu/footb/108>

This Book is brought to you for free and open access by the University Archives at Pittsburg State University Digital Commons. It has been accepted for inclusion in Football Programs, 1916-2013 by an authorized administrator of Pittsburg State University Digital Commons. For more information, please contact digitalcommons@pittstate.edu.

the college
GAME

7:30 pm

Archives
KO
E. 26 5110
977/10-6

PSU vs Washburn Univ.

Brandenburg Stadium Oct. 6, 1979

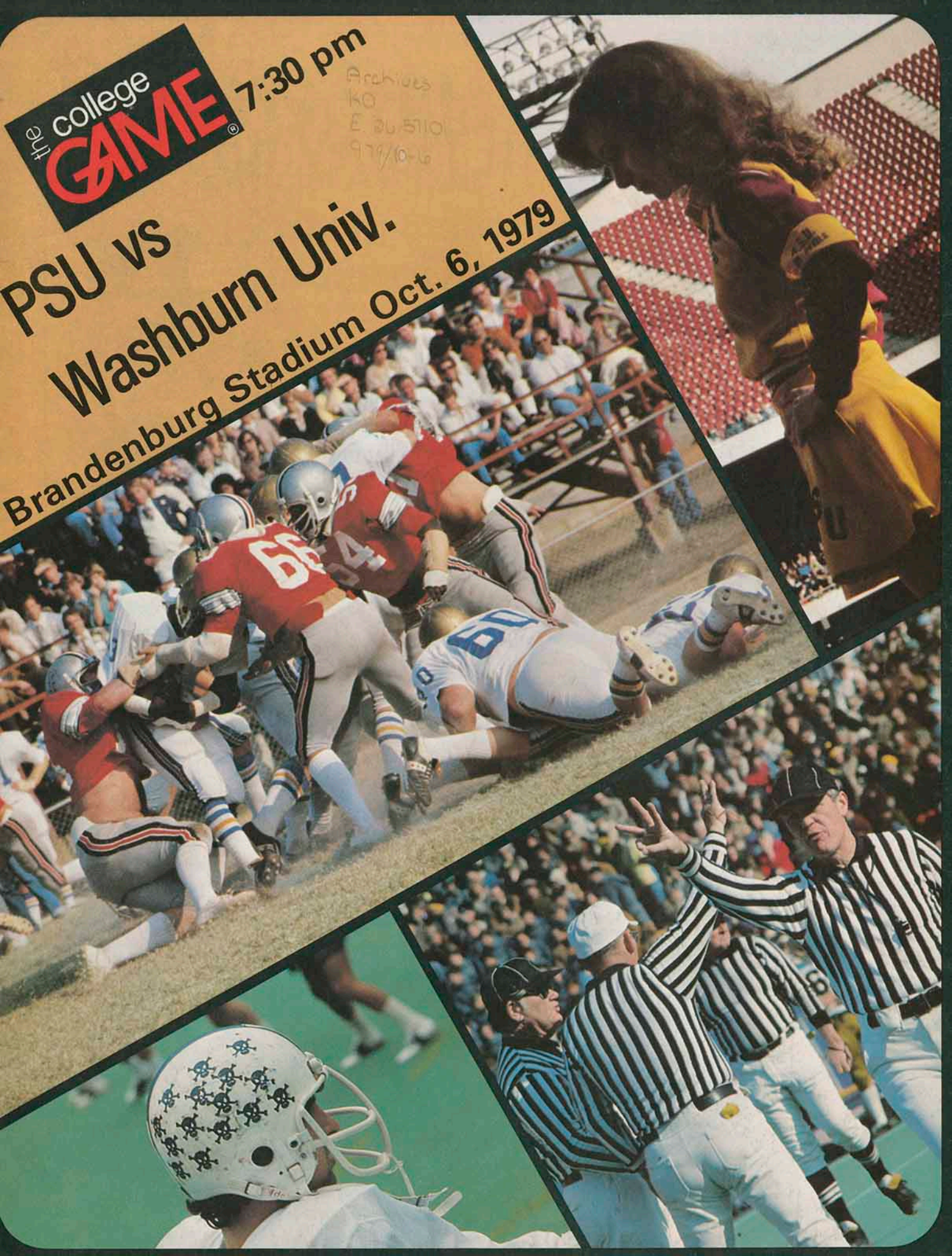

Go With The Winners



Dick Brewington
Pittsburg, Ks.



Vernon Pearson
Pittsburg, Ks.



Joe Caruso
Frontenac, Ks.



A. J. Cavanaugh
Girard, Ks.



Bob Hoffman
Pittsburg, Ks.

Go Gorillas Go Prudential

Local Prudential Agents
Wish A Winning
Season for the Gorillas

Get A Piece of the Rock

Life Auto
Health Homeowners

Paul J. Hutsey, CLU
Manager
902 S. Broadway



Pat Waltrip
Pittsburg, Ks.



Helen Bogatay
Pittsburg, Ks.



David Tippie
Liberal, Mo.



Bill Williams
Pittsburg, Ks.



Frank Villamaria
Pittsburg, Ks.



Dorothy Sweet
Baxter Springs, Ks.



Frank Rodich
Pittsburg, Ks.



Dorothy Perez
Pittsburg, Ks.

The Gorilla Booster

Official Athletic Program of Pittsburg State University

Price Seventy-five Includes Tax

AWAY		HOME	
Pittsburg 21.....	N.W.Mo. State 14	Pittsburg 10.....	Univ. of Mo., Rolla 24
Pittsburg 37.....	S.W.Mo. State 41	Pittsburg 23.....	Mo. Southern 3
Oct. 13.....	Fort Hays State Univ.	Oct. 6.....	Washburn University
Nov. 3.....	Mo. Western State College	Oct. 20.....	Wayne State College
Nov. 10.....	Emporia State Univ.	Oct. 27.....	Kearney State College

The Pittsburg State University Gorillas bring a 2-2 record into tonight's "Parents Day" Contest against Washburn University.

The Gorillas will be going for their second win in a row coming off of a 23-3 conference victory against the Missouri Southern Lions last week. The Ichabods are also taking a 2-2 record into the game, dropping their conference opener last week to Emporia State 17-11.

Last week's victory leaves the Gorillas 1-0 in the CSIC. Washburn, 0-1 in the conference, will be looking to win. Ichabod Head Coach Garland (Gary) Hampton, in his first year, will be bringing down a strong offensive team which uses the Wing-T and is directed by junior quarterback Mike Atkins. Atkins utilizes no huddle, calling out the play at the line of scrimmage. Senior Mark Samich will lead the Washburn running threat. Against Missouri Valley earlier this year, Samich set a new school record with 31 carries and made 123 yards. The Washburn defense has also been tough this year.

The Gorillas lead in the series record 30-16-1. Last year PSU prevailed 27-14.

GORILLA COACHING STAFF

Ron Randleman, Head Coach
Bill Samuels, Offensive Line Coach
Bruce Polen, Defensive Coordinator
Greg Lang, Receiver Coach
Jim Bortnick, Graduate Assistant
Matt Fenley, Graduate Assistant
Greg Hafner, Graduate Assistant
Jerry Foerschler, Graduate Assistant
Brian Byers, Graduate Assistant
Al Ortolani, Head Trainer

ICHABOD COACHING STAFF

Gary Hampton, Head Coach
Mike McGraw, Assistant Coach
Scott Swofford, Assistant Coach
Greg Gorman, Graduate Assistant
Mike Grogan, Graduate Assistant
Scott Grogan, Graduate Assistant

Printed by Students in The Department of Printing
All games to be aired on **KSEK KMRJ** Radio

GORILLA BOOSTERS

Robert Ahrens
Wayne Allai
Don Allegrucci
American Family Ins.
American Legion
Amvets
Barry Anderson
Maynard Angwin
Jim AuBuchon
B and L Sheet Metal
Baker Printing
Jean Barber
Mr. and Mrs. Ted Barnard
Barney's Drive Inn
Bruce Bedene
Dr. James Bena
Dr. Vernon Berky
Dr. K. J. Bierlein
Broadwalk Supper Club
Dr. Ken Brooks
Dr. James Buckles
Bud's Jewelry
A. L. Burgert
John Calo
Therese Carney
Dr. W. P. Carpino
Richard Carr
Ernest Casey
Dr. Davis Cheek
Marvin Clothier
Orval Close
Richard Coleman
Dennis Crain
Jack Cremer
Rex Crowley
Daniel Dunstan
Dennis Darnell
Dick's Transfer
Albert Eshelbrenner
Mike Esterl
John Ewing
Col. A. T. Flagg
Kent Frazell
Mr. and Mrs. Tom Freeman
Frisco Shoe Shop
Larry Garman
Gretta Gudgen
Dr. Robert Haderlein
Jay Hedges
Hickman Electric
James Hicks
Patricia High
Bob Hilt
Steve Hite
Richard Horton
Dr. Glenn Hough
John C. Hudson
J and M Service Co.
Jackson Electric
John's Sport Center
Lee Jones
Lewis Kalm

Dr. John Kazmierski
Bert Keeney
Al and Lottie Kendall
David Kendall
Ron Koger
Garry W. Lassman
Paul Lee
Lion's Club
Dr. D. J. Lyons
McCall Shoes
Dr. Robert Menchetti
Motor Supply
Dr. and Mrs. S. B. Muller
Murry's Market
NAIA
Vivian Nemecek
Joe Nepote
Willa Nicholson
David Olsen
OTASCO
Ott's TV
Jack Overman
Walt Panneck
Dr. John Pappas
Paul Parker
R. L. Pate
Shirley Phalen
Pittsburg Rotary Club
Pittsburg Transfer
Ramsay's
Regis Hair Stylists
Ruth Rhode
Carole Rink
Road Emulsions
Melvin and Margaret Rupard
Mr. and Mrs. Albert Scherff
Kenneth Simons
Doris Sindt
Snider's Hardware
Mel Smith
Henry G. Spencer
Fred Spigarelli
C. E. Strandberg
Mike Sturgis
Superior Printing
James Swearingen
Lawrence Swisher
Nelson E. Toburen
J. B. Towner
True Value Home Center
Dr. Fred Tweet
A. J. Wachter
Jim Wagner
Wal-Mart
Simeon Webb
Michael White
Mr. and Mrs. Don Widner
Paul L. Wilbert
Ronald Yartz
Matt Young
Dr. Ken Zabel

Pittsburg State Welcomes You



James B. Appleberry

Welcome to Pittsburg State University, Brandenburg Stadium and Gorilla Football 1979! Ron Randleman, now in his fourth year as head coach, the coaching staff and our fine young men in red and gold appreciate your support.

While the Gorillas and their opponents wage the contest on the field, let's share our enthusiasm and cheers with them. Let's really show them how proud we are of their performance and our entire intercollegiate sports program at P.S.U. Our football team as well as the other men's and women's squads offer a great deal to the athletes, the University and our loyal supporters.

Enjoy yourselves and our great football team!

Pittsburg State Athletic Director and Head Football Coach



Bill Dickey

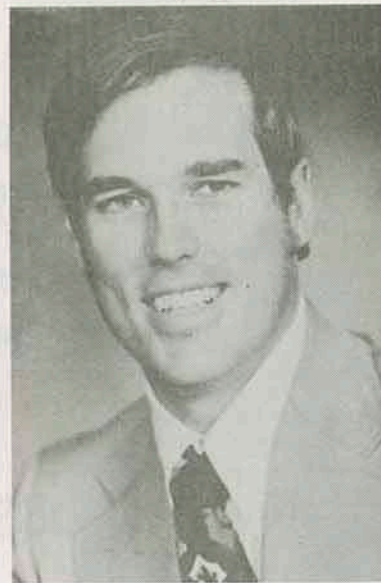

Ron Randleman

Pitt-Plastics Incorporated

1400 Atkinson Ave.

231-4030

**Convenience and Economy
For The Best In Service, Comfort,**

**Choose
Modern Gas
Appliances**

**See your Gas Appliance Dealer
Plumber, Heating Contractor
Or . . .**

The Gas Service Co.

118 E. Fourth

231-3300

Pittsburg State Football Staff



Top row left to right: Bruce Polen, Ron Randleman, Greg Lang, and Bill Samuels.

Bottom row left to right: Jerry Foerschler, Jim Bortnick, Greg Hafner, Matt Fenley, and Brian Byers.

Meet The 1979 Captains



MIKE HITTNER
Quarterback



STEVE BRUCE
Middle Guard

**"Mother's
Only
Competitor"**

**Harry's
Cafe**

412 N. Bdwy.

231-9703

In Memory of
Brad Bedene

**First
State Bank
of Arma**

Serving the Area
With Pride
For Many Years

ARMA, KANSAS

Go
Gorillas
Go

**Antone
Dobrauc
Investments**

Besse Hotel Bldg

231-8604

WIN!

WIN!

WIN!

**Pittsburg
Automotive**

503 N. Locust

231-5850

Meet the Trainer and His Staff



Top row left to right: Al Ortolani, Mark West, Steve Hawkins, and Stuart Minck.

Bottom row left to right: Susan Zimbleman, Connie Ide, Kris Reed, and Gaye Merril

Meet the Equipment Room Personnel



Left to right: Leana Martin, Pittsburg; Joyce Endicott, Pittsburg; and Pam Bawgus, Weir.

**Neptune
Radiator
&
Car
Wash**

701 S. Bdwy

231-5540

Eleven

**-O-
Six
Drive In
Complete
Carry Out**

1106 S. Bdwy

231-9440

**Chetopa
State
Bank**

**Box
226**

Chetopa, Kansas

**The
Landmark
Restaurant**

**Banquet
Facilities**

2412 S. Bdwy

231-6550

1979 Athletic Scholarship Drive

The General Athletic Scholarship Drive is the principal fund raising mechanism for the men's athletic program at Pittsburg State University. All monies raised are used to provide tuition scholarships for deserving student athletes at Pittsburg State University. Community support is essential to the conduct of athletic programs at Pittsburg State University.

The 1979 drive raised approximately \$30,000.00. During the past three years the amount of money contributed has increased by 75%. The drive now pays a major portion of the scholarship costs for men's athletics. Community leadership is the primary ingredient in the success of the drive. **Wayne Allai** served as overall drive chairman during 1979 with **Jim Bishop** and **J. B. Towner** serving as advance gift co-chairmen. These men are successful business and professional leaders in the community and their service to the institution is appreciated by all concerned. All are graduates of Pittsburg State.

Drive Leadership



WAYNE ALLAI
General Chairman

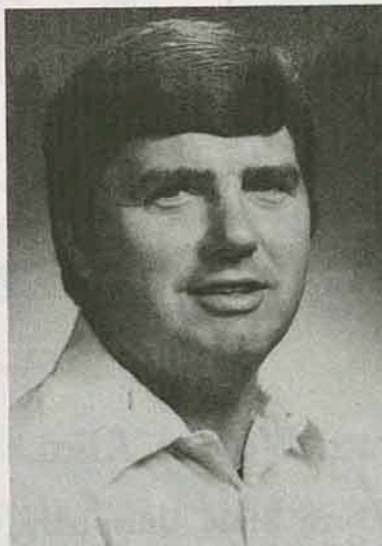

JIM BISHOP
Advance Gifts
Co-Chairman

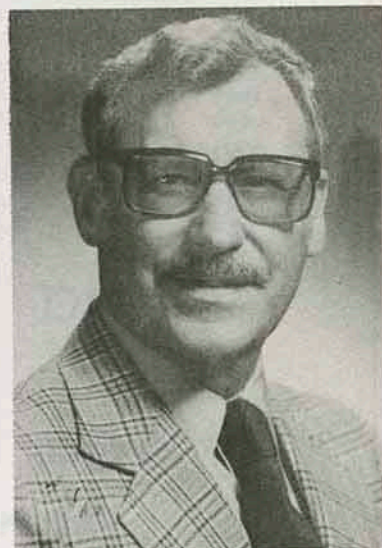

J.B. TOWNER
Advance Gifts
Co-Chairman

**GO GORILLAS
ALWAYS TOPS**

**Skidmore
Decorating
Center**

610 N. Bdwy

231-5440

**The
National
Bank
of
Oswego**

Rua Insurance Agency

August Rua, Wayne Allai, David Rua

All Pittsburg State University Graduates

1504 N. Bdwy

231-6460

Pittsburg State University Athletics

Pittsburg State University has a rich tradition in varsity athletics. The men's program has had great success at the conference and national level and the recently established women's program is improving rapidly and in certain sports programs the women have developed into a state power.

The Athletic programs at Pittsburg State University have received good support from the city of Pittsburg and the surrounding area. The Pittsburg State University Athletic Department will produce teams that are exciting to watch and will earn the support shown for them. Your attendance at any or all home contests is greatly appreciated.

Men's Program

Team	Head Coach
Football	Ron Randleman
Basketball	Bob Johnson
Track and Field	David Suenram
Golf	Bob Johnson
Cross Country	David Suenram

Football CSIC Co-Champions 1978
Track and Field CSIC Champions 1979

Women's Program

Team	Head Coach
Volleyball	Joan Warrington
Basketball	Barb Crill
Softball	Mary Nutter
Tennis	Karen Meyers

WOMEN'S VOLLEYBALL SCHEDULE

DATE	OPPONENT	SITE	TIME
Sept. 5	Allen County Com.	Home	7:00
Sept. 14	Kansas State Invit.	Away	6:30
Sept. 18	Bethany College, Kansas	Away	
Sept. 21	Southwestern College, Tulsa University	Here	
Sept. 25	Baker University	Away	6:30
Sept. 28	Wichita (Shocker Classic)	Away	
Oct. 5	Kearney State College, Wayne State College, Emporia State	Away	
Oct. 9	Missouri Southern	Home	7:00
Oct. 19	Missouri Western, Emporia State, Ft. Hays State	Away	
Oct. 24	Evangel College	Home	7:00
Oct. 26	Missouri Western, Kearney State, Washburn Univ.	Home	

WOMEN'S TENNIS

DATE	OPPONENT	SITE	TIME
Sept. 22	Washburn Univ. Ft. Hays State Univ.	Away	
Sept. 25	Emporia State	Home	
Sept. 28	Marymount Tournament	Away	2:00
Oct. 2	Evangel College	Away	2:30
Oct. 6	Washburn Univ.	Home	
Oct. 13	Emporia State	Away	
Oct. 16	Benedictine College	Home	1:00
Oct. 26	State Playoff	Away	

MEN'S CROSS COUNTRY SCHEDULE

DATE	OPPONENT	SITE	TIME
Sept. 7	Wichita State	Wichita	5:00
Sept. 14	Wichita State Invit.	Wichita	5:00
Sept. 21	Emporia State	Emporia	5:00
Sept. 29	Emporia State Invit.	Emporia	2:00
Oct. 6	Southwest Missouri State	Springfield	11:00
Oct. 13	SMSU Invit.	Springfield	11:00
Oct. 20	Pittsburg State Invit.	Pittsburg	11:00
Oct. 27	OPEN		
Nov. 4	CSIC Meet	Hays	11:00
Nov. 11	NAIA District 10	Hays	11:00
Nov. 18	NAIA National	Kenosha, WI	11:00

Open 6 a.m.
to 8 p.m.

Otto's
Cafe

711 N. Bdwy

231-6110

Win

Gorillas

Win

G. E. Knost
Novelty
Co.

1211 E. 4th

231-5240

HAGMAN'S

Your Friendly House
of Service

Since 1918

Now in our
Second-Half Century

231-8000

Central States Intercollegiate Conference

The CSIC was formed in the school year 1976-77 after the break-up of the Great Plains Athletic Conference. Ft. Hays, Pittsburg, Emporia, Washburn, and Kearney were members of the GPAC. Wayne State, Missouri Western, and Missouri Southern were added to form the new conference. All members have a national affiliation with the NAIA.

In the two years of its existence the CSIC has proven to be one of the strongest athletic conferences within the NAIA structure. During the 1977-78 school year seven athletic teams from CSIC schools finished among the top ten in NAIA national competition. The 1978-79 school year promises to be another outstanding year for conference schools at the national level.

School	Location	Enrollment
Emporia State University	Emporia, Kansas	6,000
Ft. Hays State University	Hays, Kansas	5,000
Kearney State College	Kearney, Nebraska	5,500
Mo. S. State College	Joplin, Missouri	3,800
Mo. W. State College	St. Joseph, Missouri	3,700
Pittsburg State University	Pittsburg, Kansas	5,000
Washburn University	Topeka, Kansas	5,500
Wayne State College	Wayne, Nebraska	2,000



Meet the PSU Band

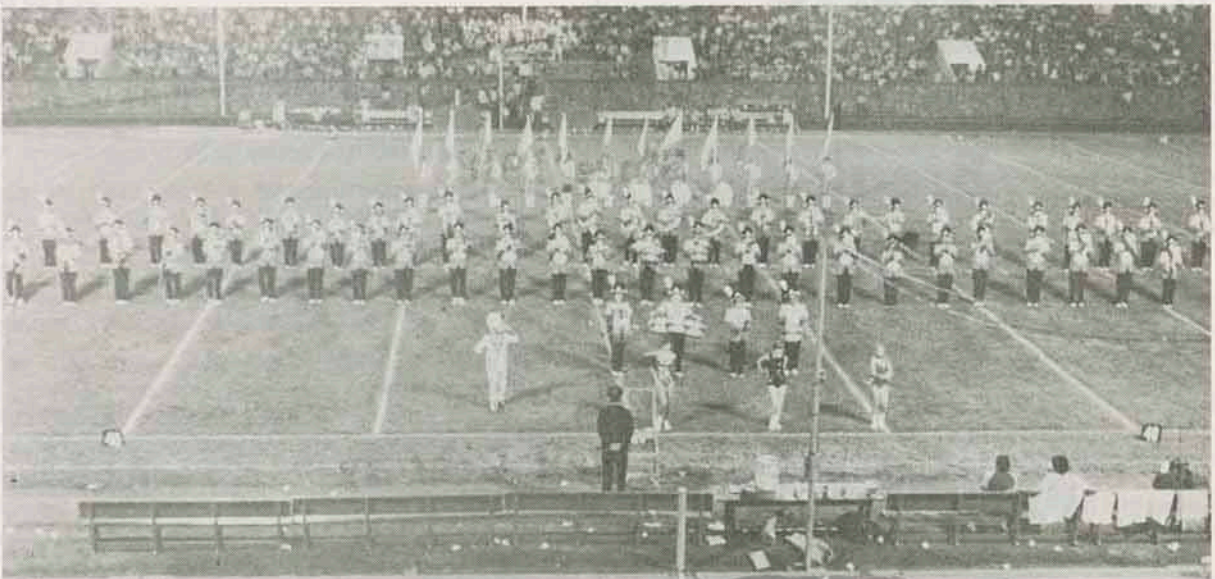

Michelin

"X"

Radial

Tires

Beasley's

Inc.

822 N. Bdwy

231-6600

Fight

Gorillas

Fight

CMS

Corporation

816 E. Jefferson

**"You
Deserve**

a

**Break
Today"**

McDonald's

3008 N. Bdwy

231-0560

Liberty

Cleaners

1025 E. 4th

231-0420

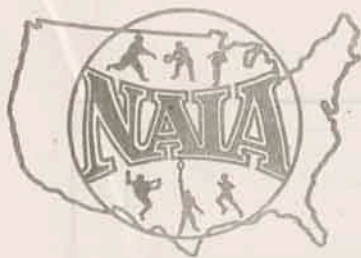

National Association of Intercollegiate Athletics

Dear Football Fan:

There is nothing quite like the excitement and pageantry of American collegiate football. This is especially true in the National Association of Intercollegiate Athletics (NAIA) where intercollegiate football is but one of 15 sports sponsored at the national championship level.

It is the strong feeling of the NAIA that intercollegiate athletics is an integral aspect of the total educational process. Over 65,000 athletes are annually involved in varsity sports in this Association's more than 500 member institutions. We are pleased that the fall football program provides the vehicle for alumni and community involvement on campus, as well as a desirable and robust activity for the students. Your support of the athletics and other programs offered by your favorite college or university reflects your belief in the young men and women who are being educated on our great campuses for leadership in tomorrow's world.

I echo the sentiments of our entire membership when I say thanks to you for your loyal support and dedication in making today's football game an outstanding athletic competition in the best tradition of American higher education.

This year a new playoff format assures eight teams in Division I and eight teams in Division II an opportunity to compete for coveted national titles in each division. Abilene Christian University of Abilene, Texas is the defending Division I champion. Westminster College of Pennsylvania has won the Division II crown the past two years.



CLARK SWISHER

Welcome to today's game and congratulations on being a participant in an event that is associated with the best features of American life.

Clark L. Swisher

CLARK L. SWISHER
PRESIDENT, 1978-79
NAIA

THE NAIA

The National Association of Intercollegiate Athletics (NAIA) is a completely autonomous association which administers programs leading to national championships in 15 events for more than 500 fully-accredited four-year colleges and universities in all 50 states and Canada.

Established in 1940 as the National Association of Intercollegiate Basketball the NAIB evolved from the institution of a "National Small College Basketball Tournament" which was inaugurated in 1937. In 1952, the NAIB expanded to include tennis, outdoor track and golf, and that year the organization was renamed the NAIA.

Since that time the NAIA has further enlarged to encompass football (two divisions were formed in 1970), cross country, baseball and swimming, which were added to the NAIA championship program in 1956, wrestling (1958), soccer (1959), gymnastics (1964), indoor track (1966), ice hockey (1968) and volleyball (1969).

With its national headquarters and staff located in Kansas City, MO., the NAIA is organized into 31 districts. The District Executive Committee is the governing body in each District with the District Chairman serving as the chief officer. Within the district an eligibility chairman and publicity chairman are appointed to handle various duties.

A major factor in the success of the NAIA program is the importance placed on "grass roots" organization, in which each district administers and organizes the programs of the schools within their own district. The districts are usually small enough in the number of schools involved that each individual institution has a major voice in the policy and decision-making process within that district. This procedure carries forward to the national level, where each of the 31 districts have an equal voice in national matters.

The NAIA clearly outlines its own responsibilities and those of its members: a sound athletic program, administered and controlled by those responsible for the administration of the college or university. The NAIA encourages a broad program of athletic pursuits in its member institutions and aims at uniformity and equity in policies and practices through its district and national championship events.

Eligibility rules in the NAIA govern all competition in sports recognized by the NAIA, not just post-season competition. These rules must be adhered to by all NAIA member institutions, including those members holding dual affiliations with other associations. NAIA member institutions must pay the annual membership dues and be in support of the policies of the Association.

Clean Energy For Good Living... It Keeps Us On the Run

KG&E people work full-time to be sure you have all the clean electric energy you need.

Add to that millions of dollars invested in new equipment . . . generators, lines, pollution control equipment. It adds up to a big job.

The payoff? There's plenty of power for people in southeast and southcentral Kansas. But — electricity is too valuable to waste. So please use it wisely.



Natural Color Photography

Specialists in Weddings

Miller's Studio

610 E. Jefferson

231-3350

Gorilla Spotlight

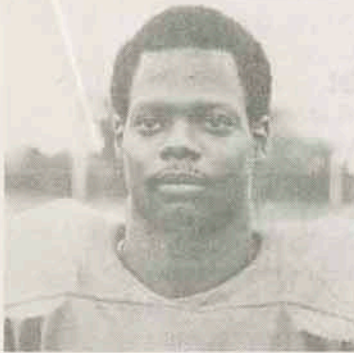

TERRY GARRET

Terry Garret, 5'10", 165 lb. senior defensive back from Wichita, is doing an outstanding job for the Gorillas this fall. He made the first big play of the game last week against Missouri Southern, intercepting a pass at the Lions' 15 yard line with 10:20 to go in the first quarter.

This interception set up the first Gorilla touchdown. All through the night, Garret was covering the Lions receivers. His playing was rated as "exceptional" by the coaching staff. In addition to his interception, Garret made 3 unassisted tackles, 4 assisted tackles and had one pass deflection. His performance earned him this week's honor as defensive Gorilla of the week. Garret is a recreation major.

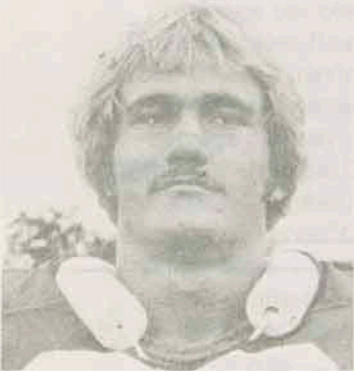

MARCUS MCGARRY

Marcus McGarry, 6'4", 195 lb. sophomore defensive end from Tulsa, Ok., is distinguishing himself on the Gorillas special teams. McGarry blocked a Lions punt late in the 4th quarter of the Missouri Southern game at MSSC's 42 yard line. This was his second blocked punt for the year and earned him the honor of special teams Gorilla of the week. McGarry also plays on the punt; kickoff and kickoff return teams. McGarry is an automotive technology major.



Southeast Kansas Largest Bank

For Your Convenience:

4 Drive-In Windows

Installment Loan Dept—Open 9 to 5

Convenient Parking

The National Bank of Pittsburg

Third and Broadway

231-0600

**Member of the National School Supply
and Equipment Association**

"From the Nursery to the University"

Bowlus School Supply, Co.

201 E. Fifth

School Division

231-3450

1015 N. Broadway

Sporting Goods Division

231-2290

1979 Cummulative Football Statistics

	PITT STATE	OPPONENTS
First Downs	68	65
by rushing	42	35
by passing	19	27
by penalty	7	3
Number Attempts Rushing	201	174
yards gained rushing	727	659
yards lost rushing	61	76
Net Yards Rushing	663	583
average per game	165.8	145.7
average per rushing	3.3	3.3
Net Yards Passing	361	595
passes attempted	86	100
passes completed	33	46
had intercepted	1	8
average per game	90.3	148.8
average per completion	10.9	12.9
Total Offensive Plays	287	274
Total Offense (net yards)	1024	1178
average per game	256	294.5
average per play	3.6	4.3
Fumbles — Number/Lost	9/5	5/4
Penalties — Number/Yards	16/158	24/246
Number of Punts/Yards/Average	21/880/41.9	22/761/34.5
Interceptions	8	1
yards returned	110	0
average per return	13.8	0
touchdowns	0	0
Punt Returns	6	9
yards returned	17	76
average per return	2.8	8.4
touchdowns	0	0
Kickoff Returns	14	15
yards returned	218	316
average per return	15.6	21.1
touchdowns	0	0
Total Returns/Yardage	28/345	25/392
average per return	12.3	15.7
Touchdowns	11	11
by rushing	10	5
by passing	1	6
by return	0	0
Extra Points/Attempts	10/11	10/11
kicking/attempts	10/11	10/11
other attempts	0/0	0/0
Field Goals/Attempts	5/6	2/5
safety	0	0
Total Points	91	82
average per game	22.8	20.5

Gorilla Roster

No.	Name	Ht.	Wt.	Pos.	Class	Hometown
7	John Pierce	6'0"	185	WR	JR	Manhattan, KS
8	Eric Elliott	5'9"	155	WR	SO	Carl Junction, MO
9	Tony Douglas	5'8"	150	RB	FR	Clinton, OK
10	Bill Wachter	5'11"	175	QB	JR	Pittsburg, KS
11	Danny Davenport	6'2"	180	QB	FR	Girard, KS
12	Nick Motosko	6'0"	180	QB	SO	Youngstown, Ohio
14	Joe Ballou	5'11"	185	K	JR	Overland Park, KS
15	Mark Hittner	6'3"	195	QB	SR	Boonville, MO
16	Craig Kelley	6'0"	180	QB	SO	Monett, MO
17	Steve Krull	5'11"	165	WR	JR	Girard, KS
18	Terry Cooper	5'10"	180	DB	JR	Boonville, MO
19	Galen Lewis	6'0"	180	WR	JR	Douglas, KS
20	Kyle Cleveland	5'10"	165	QB	FR	Carl Junction, MO
23	Keith Dougherty	5'9"	165	RB	SO	Ava, MO
24	John Silovsky	5'10"	175	DB	JR	Topeka, KS
26	Willie Fritz	6'1"	180	DB	SO	Overland Park, KS
30	Terry Garrett	5'10"	165	DB	SR	Wichita, KS
31	Brett Holtom	6'0"	195	DB	SO	Topeka, KS
32	Joe Alexander	6'0"	180	RB	FR	Frontenac, KS
33	Keith Jordan	5'10"	170	DB	JR	Erie, KS
34	Kurt Deruy	6'0"	170	DB	SO	Newton, KS
35	Frank McLaurin	6'0"	185	DE	SO	Belton, MO
36	Marvin Foxx	5'11"	160	DB	FR	Pittsburg, KS
37	Melvin Foxx	5'11"	170	WR	FR	Pittsburg, KS
39	Steve Spencer	6'1"	190	DB	FR	Carthage, MO
40	Brad Burnett	5'11"	165	DB	FR	Gardner, KS
41	Stan Patton	6'0"	190	RB	SO	Monett, MO
42	Todd Ewing	5'10"	185	RB	FR	Pittsburg, KS
43	Calvin O'Reilly	5'10"	195	RB	FR	Kansas City, MO
44	Richard Overton	6'1"	215	RB	JR	Boonville, MO
46	Phil Goode	6'1"	165	DB	JR	Kansas City, MO
48	Greg Ball	6'0"	175	DB	FR	Adrian, MO
50	Kent Warner	6'1"	125	C	SO	Lee's Summit, MO
51	John Burke	6'1"	210	LB	SR	Oswego, KS
52	Malcolm Stewart	6'1"	235	DT	SR	Salina, KS
53	Bill York	5'11"	220	LB	FR	Paola, KS
54	Tom Stringer	6'4"	250	OT	FR	Topeka, KS
56	Mark Kilgore	6'3"	195	LB	FR	Richmond, MO
57	Jeff Cooper	6'2"	200	LB	SO	Bolivar, MO
60	Timon Oujiri	6'1"	230	G	SR	Cedar Rapids, IA
61	Steve Fullerton	5'10"	200	LB	FR	Carthage, MO
62	Steve Bruce	6'0"	215	MG	SR	Boonville, MO
63	Steve Seeley	5'11"	210	OG	FR	Adrian, MO
65	David Elliott	6'0"	215	C	FR	Fort Scott, KS
66	Mike Hegarty	6'0"	215	G	JR	Grandview, MO
67	Scott Karr	6'2"	230	OG	FR	Paola, KS
68	Ronnie Freeman	6'2"	215	MG	SO	Boonville, MO
69	Mike Butler	6'0"	210	LB	SO	Kansas City, MO
70	Charles Lunn	5'11"	250	MG	FR	Kansas City, KS
71	Tim Janes	6'3"	245	DT	JR	Pittsburg, KS
72	Lawrence Oliver	5'11"	245	DT	JR	Houston, TX
73	Bill Brechue	6'3"	250	OT	SO	Lockport, NY
74	Ron McConnell	6'2"	260	OT	JR	South Haven, KS
75	Todd Butler	6'5"	235	OT	FR	Kansas City, MO
76	Bob Benbrook	5'9"	235	DT	SO	Hutchinson, KS
77	Larry Shouse	5'11"	195	LB	FR	Nevada, MO
79	Randy Rodich	6'3"	255	OT	JR	Pittsburg, KS
80	Andy Farris	6'0"	155	WR	FR	Stanley, KS
81	Lonnie Brown	5'11"	165	WR	SO	Phoenix, Arizona
82	Wilton Jones	6'3"	200	TE	SR	Miami, Florida
83	Marcus McGarry	6'4"	195	DE	SO	Tulsa, OK
85	Rich Gallagher	6'2"	220	DE	SR	Pittsburg, KS
86	Kevin Shipley	6'4"	210	TE	JR	Lee's Summit, MO
87	Greg Flenniken	5'9"	180	LB	SO	Carthage, MO
88	Dick Wheeler	6'1"	175	TE	FR	Girard, KS
89	Mike Palier	6'0"	210	LB	FR	Excelsior Spring, MO
90	Matt Hunnicutt	6'5"	210	DE	JR	Derby, KS
91	Paul Gibson	6'3"	245	DT	SR	Kansas City, KS
96	Paul Crews	6'4"	230	DT	SR	Neosho, MO
99	Richard Carter	6'3"	235	DT	JR	Chicago, IL
	Anthony Arrington	5'10"	180	RB	FR	Buffalo, NY
	Jeff DeMott	5'10"	180	LB	FR	Clearwater, KS
	Paul Heady	5'8"	150	DB	FR	Parsons, KS
	Jim Hoovens	5'10"	165	QB	FR	Webb City, MO
	Edgar McAnderson	6'2"	170	WR	FR	Lansing, KS
	Tim Simpson	6'0"	175	DE	FR	Carl Junction, MO
	Billy Maxwell	5'9"	160	WR	FR	Kansas City, MO

Probable O
 82 WILTON JOHNSON
 79 RANDY RODICH
 60 TIMON OUIRI
 50 KENT WARNER
 62 STEVE BRUCE
 74 RON MCCONNELL
 80 ANDY FARRIS
 15 MARK HITTNER
 7 JOHN PIERCE
 44 RICHARD CROWLEY
 41 STAN PATTON

Probable D
 85 RICK GALLAGHER
 91 PAUL GIBSON
 52 MALCOLM STEWART
 99 RICHARD CROWLEY
 35 FRANK MCLAURIN
 51 JOHN BURKE
 57 JEFF COOPER
 24 JOHN SILOVSKY
 30 TERRY GARRETT
 31 BRETT HOLTOM
 26 WILLIE FRITZ

O
 Daryl McCoy
 Ron Johnson
 Leon Storck
 Gerald Gile
 Dave Warren

Probable E
 88 RON HAMILTON
 74 BRUCE LOCKWOOD
 62 FRED LLAVI
 55 RICH AUGUSTINE
 77 JOHN PRICEMAN
 78 DAVID PITTS
 87 JIM SILVER
 12 MIKE ATKINSON
 23 JIM RODDICK
 47 MILLAGE GIBSON
 34 STEVE HAMILTON

Probable F
 97 ALEX SIAS
 96 WAYMAN JONES
 94 MATEO ALVAREZ
 99 STEVE GUILLOT
 92 PAUL HINTON
 56 LUKE SCHMIDT
 52 BOB LEONARD
 42 DOUG CONNOR
 29 VIC HENDE
 44 ANDY O'NEILL
 38 MARK MOORE

Ichbod Roster

Offensive Lineup

WES	TE
NICH	ST
RRI	SG
ER	C
CE	QG
UNELL	QT
IS	SE
NER	QB
CE	SB
VERTON	TB
ON	FB

OSU

Defensive Lineup

AGHER	DE
DN	DT
STEWART	MG
ARTER	DT
AURIN	DE
KE	LB
ER	LB
VSKY	CB
RETT	CB
TOM	SS
Z	FS

OFFICIALS

Referee
Umpire
Linesman
Field Judge
Back Judge

Offensive Lineup

TON	SE
MIS	LT
ERIAS	LG
STINE	C
E	RG
SCH	RT
	TE
NS	QB
N	LH
ILBERT	RH
ELEWSKI	FB

WU

Defensive Lineup

	LE
JOHNSON	T
VAREZ	NG
FOYLE	T
ON	RE
WILLE	LB
ARD	LB
WELL	DB
RSON	DB
HILL	SS
RTON	FS

No.	Name	Ht.	Wt.	Pos.	Class	Hometown
10	Kevin Cummings	6'0"	180	P-K	FR	Kansas City, MO
11	Mike Clark	5'8"	150	RR	FR	Sioux City, IO
12	Mike Atkins	6'2"	187	QB	JR	Grand Prairie, TX
14	Rick Stadler	6'2"	183	QB	FR	Topeka, KS
16	Mike Perry	5'9"	194	QB-P	SO	Topeka, KS
17	Scott Weeks	6'0"	175	DB	FR	St. Peters, MO
18	Brady Pryor	5'9"	175	QB	FR	Topeka, KS
19	Ron Beal	5'10"	165	SE	SR	Wichita, KS
20	Chad Reininger	5'11"	160	DB	FR	Harlingen, TX
21	Ron Davis	6'1"	174	RB	FR	Independence, MO
22	Steve Pollock	5'10"	175	DB	SO	Independence, MO
23	Jim Rodden	6'0"	192	RB	SR	Kansas City, KS
24	Keith Brown	5'11"	187	DB	SO	Wichita, KS
25	Greg Messersmith	5'10"	171	DB	SR	Coffeyville, KS
26	John McGivern	6'1"	185	DB	SO	Topeka, KS
29	Vic Henderson	5'11"	170	DB	SO	Kansas City, KS
30	Mike Evans	5'10"	190	DB	FR	Marysville, KS
31	Clarence Logan	6'0"	171	DB	SO	Kansas City, KS
32	Mark Samich	6'2"	208	RB	SR	West N.Y., N.J.
33	David Silva	6'0"	185	LB	FR	Harlingen, TX
34	Steve Hmielewski	5'11"	203	OT	SO	Hammond, IN
35	Mike Moore	6'0"	190	DB	FR	Tampa, FL
37	Jim Weissbeck	6'1"	185	DB	JR	Topeka, KS
38	Mark Morton	6'0"	175	DB	SO	Wamego, KS
40	Shawn Saia	6'0"	168	DB	FR	Silver Lake, KS
41	Jim Crane	6'1 1/2"	179	TE	FR	Wamego, KS
42	Doug Conwell	5'11"	175	DB	JR	Topeka, KS
43	Steve Summerville	5'8"	178	RB	SR	Lincoln, NB
44	Andy O'Neill	6'0"	185	DB	JR	Topeka, KS
47	Millage Gilbert	6'1"	183	RB	JR	Kansas City, KS
50	Matt Cabill	5'11"	203	OT	FR	Shawnee, KS
51	Tim Iwig	5'10"	190	OG	SO	Topeka, KS
52	Bob Leonard	6'2"	217	LB-K	SO	Englewood, CO
53	Jay Clark	5'11"	212	OC	SO	Wamego, KS
54	Chuck Sprouse	6'1"	198	LB	FR	Topeka, KS
55	Rich Augustine	6'1"	220	OC	JR	Hays, KS
56	Luke Schmilie	6'2"	201	LB	SO	Kansas City, MO
57	John Lasley	6'2"	212	LB	FR	Harlingen, TX
58	Steve Schmitt	6'0"	193	DE	JR	Abilene, KS
59	Mike Ingmire	6'0"	212	NG	JR	White City, KS
61	Bill Cooper	6'2"	228	DG	FR	Wichita, KS
62	Fred Llaverias	6'2"	242	OG	SR	West N.Y., N.J.
63	Pat Brewster	6'2"	203	OG	SR	Silver Lake, KS
64	Russell Thogmartin	6'4"	210	OT	FR	Bonner Springs, KS
65	Scott Chamberlain	6'0"	185	OG	FR	Patchogue, N.Y.
67	Roger McVay	6'2 1/2"	223	OG	FR	Topeka, KS
68	Rick Weissbeck	6'3"	241	OG	SR	Topeka, KS
69	James Lee	6'2"	198	DE	JR	Lawrenceburg, TN
70	Kerek Brewer	6'2"	215	DT	FR	Joplin, MO
74	Bruce Loomis	6'2"	226	OT	SR	Garfield, KS
75	Dan Chavez	6'1"	233	OT	FR	Topeka, KS
77	John Price	6'3 1/2"	245	OT	SR	Topeka, KS
78	David Pitsch	6'4"	242	OT	JR	Crow Aganey, MT
79	Kent Price	6'1"	212	DT	FR	Topeka, KS
80	Steve Pokrywka	6'3"	219	TE	SO	Kansas City, KS
81	Mike Roy	6'4"	203	TE	SO	Phillipsburg, KS
82	Kevin Stark	6'1 1/2"	203	TE	FR	Topeka, KS
83	Jeff Goates	6'2"	170	SE	FR	Middletown, OH
84	Ron Martinek	6'2"	185	SE	JR	Silver Lake, KS
86	Harold Woods	5'9"	165	SE	JR	Wichita, KS
87	Jim Silver	6'3"	208	TE	SR	Lyndon, KS
88	Ron Hamilton	6'0"	182	SE	JR	Kansas City, MO
89	Greg Parsons	6'5"	203	TE	FR	Ofallon, MO
90	Ben Short	6'1"	218	NG	FR	Oxford, KS
91	Tom Gilman	6'3"	204	DE	JR	Paola, KS
92	Paul Hinton	6'1"	202	DE	JR	Oxen Hill, MD
94	Mateo Alvarez	6'1"	227	NG	FR	Harlingen, TX
95	James Mann	6'6"	226	DT	SO	Topeka, KS
96	Wayman Johnson	6'2"	258	DT	JR	Great Bend, KS
97	Alex Sias	6'3"	198	DE	JR	Harlingen, TX
98	David Burns	6'7"	238	DT	SR	Bonner Springs, KS
99	Steve Guilfoyle	6'3"	258	DT	SR	Ellsworth, KS

Midwest Sales Engineering

111 W. 4th

231-9218

**Tank
Lining
and
Coating**

**Mid West
Tank
Company**

1800 E. Atkinson Ave.

231-2160

**Electric Motors
Repaired**

**Atkinson
Armature
Works**

116 E. 1st

231-6420

Meet the 1979 Gorillas



LAWRENCE OLIVER
Defensive Tackle



STAN PATTON
Running Back



MARCUS MCGARRY
Defensive End



JOHN BURKE
Linebacker

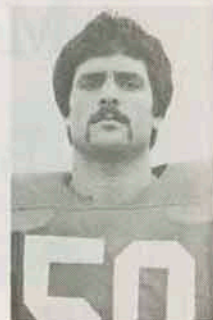

KENT WARNER
Center



RICK GALLAGHER
Defensive End



KEVIN SHIPLEY
Tight End



MATT HUNNICUTT
Defensive End



MALCOLM STEWART
Defensive Tackle



RICHARD OVERTON
Running Back



RICHARD CARTER
Defensive Tackle



JEFF COOPER
Linebacker



TIMON OUJIRI
Guard



PAUL GIBSON
Defensive Tackle



STEVE BRUCE
Middle Guard



PHIL GOODE
Defensive Back



PAUL CREWS
Defensive Tackle



DAVID ELLIOTT
Center



MIKE HEGARTY
Guard



KURT DERUY
Defensive Back

**Menghini
Brothers
Beer
Distributors**

220 E. McKay 231-7970
Frontenac

**The Best
in
Produce
Monsour's
Inc.**

112 N.Elm 231-6363

**Pittsburg
Midway
Coal
Co.**

107 W. 11th 231-8970

**Harvest Brand
Inc.**

Country Club Road 231-6700

Bitner's, Inc.

121 E. 4th

**Laidler
Nursing Home**

1005 Centennial Drive 231-1120

New York Life

Dan Farrell, CLU

WIN

GORILLA'S

**Migdonio
Seidler and
Associates**

408 N. Walnut 231-7720

**Buick, Cadillac,
Oldsmobile, Opel
Pontiac, GMC Trucks**

**Pruitt-Daugherty
Motors Inc.**

No. Hiway 69 231-4800

**See
Joe Hart
for
Insurance**

**Go
Gorillas
Security Benefit**

Meet the 1979 Gorillas



JOHN PIERCE
Wide Receiver



BILL WACHTER
Quarterback



NICK MOTOSKO
Quarterback



JIM HERMAN
Defensive Back



JOE BALLOU
Kicker



MIKE HITTNER
Quarterback



STEVE KRULL
Wide Receiver



TERRY COOPER
Defensive Back



GALEN LEWIS
Wide Receiver



KEITH DOUGHERTY
Running Back



JOHN SILOVSKY
Defensive Back



BONEY GREEN
Running Back



WILLIE FRITZ
Defensive Back



TERRY GARRETT
Defensive Back



BRETT HOLTOM
Defensive Back



GREG FLENIKEN
Linebacker



KEITH JORDON
Defensive Back



FRANK McLAURIN
Defensive End



CRAIG KELLY
Quarterback

**A Complete Sympathetic
Funeral Service for Everyone
of Every Creed and
Income**

**Brenner
Mortuary**

114 E. 4th

231-5600

**Kansas
Teachers
Credit
Union**

422 N.Bdwy

231-5719

Win

Big Red

Win

**Broadway
Lumber
Co.**

1302 S. Bdwy

231-7160

We Cater

Parties - Picnics

Meetings

Chicken Mary's

Rt. 3

231-9610

Meet the 1979 Gorillas



RONNIE FREEMAN
Middle Guard



MIKE BUTLER
Linebacker



TIM JANES
Defensive Tackle



BILL BRECHUE
Offensive Tackle



RON McCONNELL
Offensive Tackle



WILTON JONES
Tight End



LONNIE BROWN
Wide Receiver



RANDY RODICH
Offensive Tackle

Meet the 1979 Freshmen



**ALL SUCCESS
to the
GORILLAS**

**Crawford
County
Realty**

908 S. Bdwy

R. James Bishop, Broker

231-4370

TWO WINNERS

**THE GORILLAS
AND
JAYHAWK COAL**

**Mackie
Clemens
Fuel Co.**

320 N. Locust

231-1050

Team In Action

Meet the 1979 Cheerleaders and Yelleaders

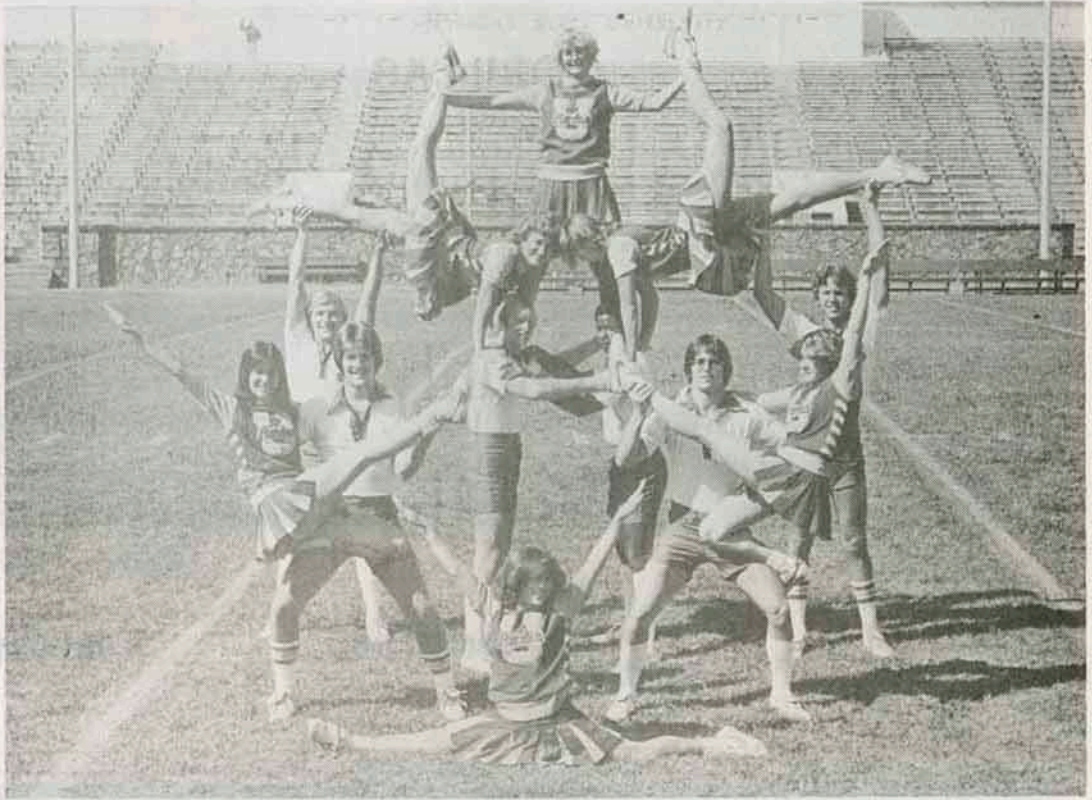

TWO WINNERS

THE DOLLARS

USA

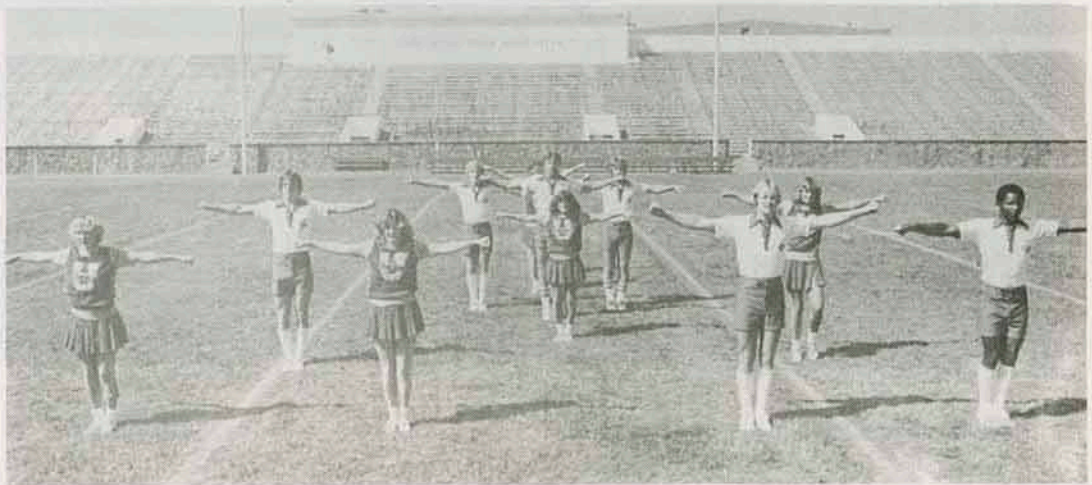

**Crawford
County
Abstract
Company**

110 W. 6th

231-0870

**Magic Mirror
and Glass Co.**

Mirrors

Windows

Table Tops

315 E. 7th

231-1942

Bank In

Frontenac

at

Miners State Bank

242 E. McKay

231-9280

Team in Action

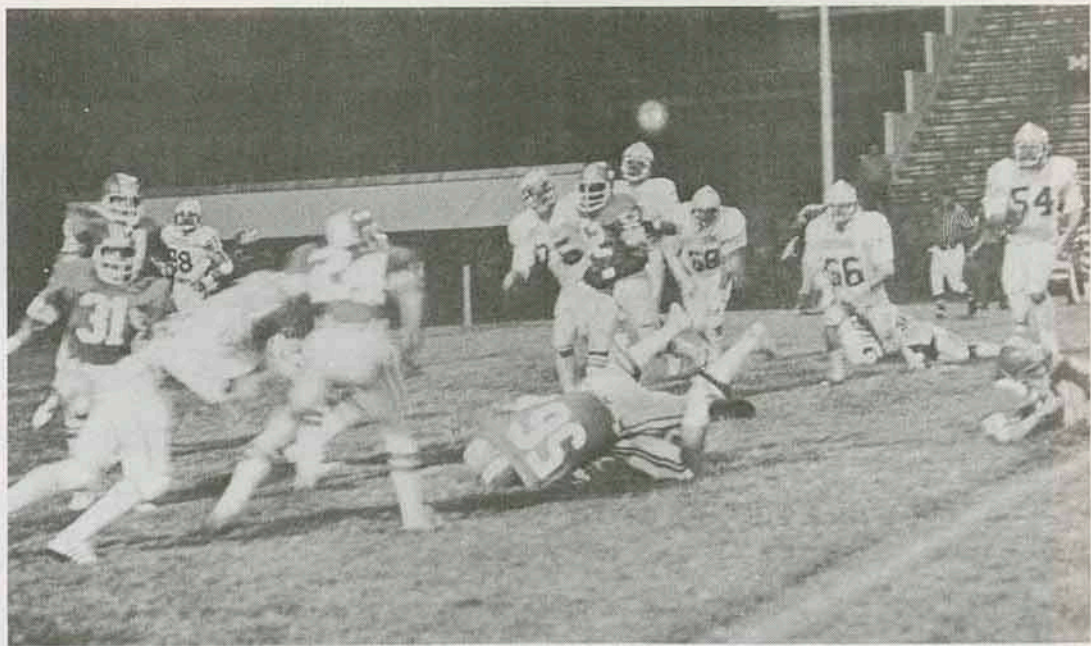
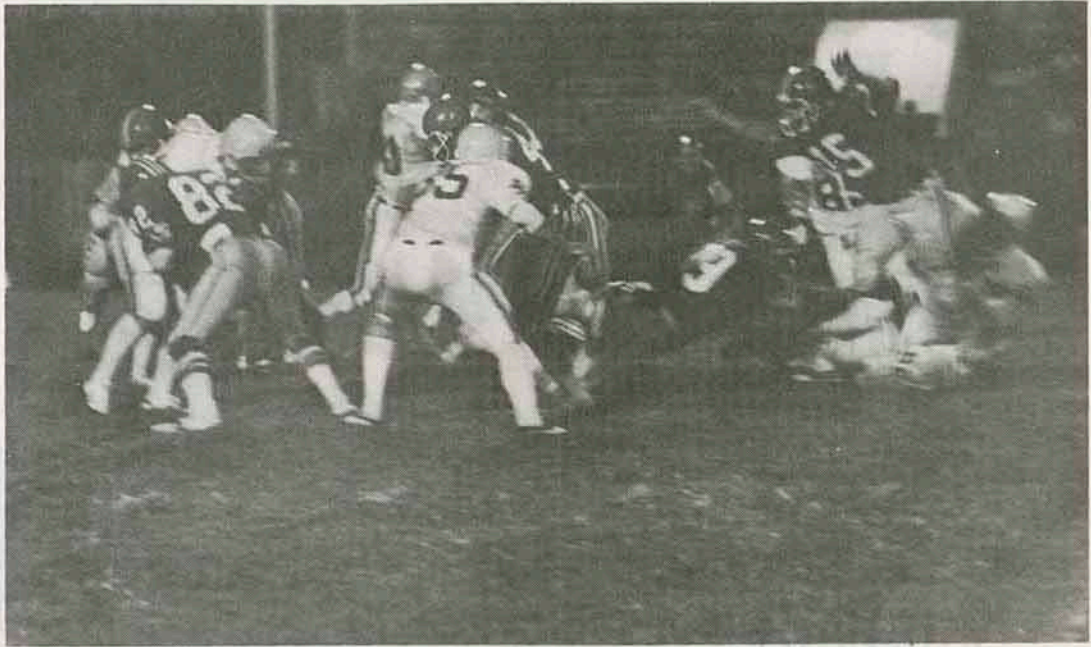

**Win
Gorillas
Pitzer
Products
Inc.**

2902 N. Old Rouse

232-2670

**The
Heritage
Agency
for
Real
Estate**

915 N. Bdwy

231-8390

**Evans
Oler
&
Cox**

**Need
A
Prescription
Filled
See
Arma Drug**

Arma, Kansas



Broadway Realty, Inc.

1504 N. Broadway

231-3020

Wayne Allai

August Rua

Tom McNally

David Rua

Butch Laidler

Team in Action



**Van-Bick
for
Investments**

2303 N. Bdwy 231-0190

**Laird
Fuqua**

Construction

1724 S. Walnut 231-1605

**Open
24
Hours**

**Pancake
Hut**

Quincy and Broadway

**Pepsi-Cola
Bottling
Company**

1211 N. Bdwy 231-3800

Dunton's

Hardware

Arcadia, Kansas

**ALL SUCCESS
to the
GORILLAS**

**The
Morning
Sun**

701 N. Locust 231-2600

**Thomas
&
Son**

**Go
Gorillas!**

**Dale Conner
Real Estate**

Professional Bldg 231-7040

**General
Machinery**

512 N. Elm 231-1550

**Bob Dittman
Insurance
Agency**

121 W. 5th 231-3660

Bud's Tire Inc.

905 N. Broadway

Lime and Fertilizer

Pay

**Midwest Minerals
Incorporated**

Girard, Kansas

**CB International
Incorporated**

1400 Atkinson Ave.

231-3390

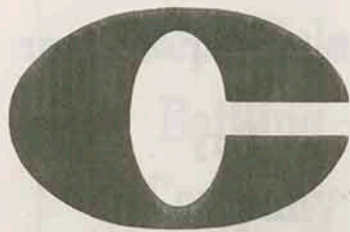

We Want
to be
Your Bank.

City National Bank

OF PITTSBURG

522 S. Broadway

MEMBER F.D.I.C.

231-8400

**General Machine
Shop Service**

Lathework

Milling

Grinding

Shafting

Tooling

**James D.
Van Becelaere
Co., Inc.**

504 Grand

231-6916

40 Years

of

Insurance

Angwin-Stanley-Ryan

Agency, Inc.

107 E. 4th

231-3500

**Webber
Insurance
&
Tax
Account**

**Need A
New
Home
See**

**Tri-State
Realty**

1606 N. Bdwy

231-0180

**Iron Gate Restaurant
Matador Lounge
Swimming Pool**

**Holiday Inn of
Pittsburg**

Hiwy 69 North

231-8700

**W. S. Dicky
Clay
Mfg.
Co.**

824 E. 4th

231-1400

Savings Invested With Us

Helps To Build A

Southeast Kansas

First Federal Saving & Loan Association

306 N. Bdwy Pittsburg

231-4040

1445 Military Baxter Springs

316-856-2336

COME IN—LET'S GET BETTER ACQUAINTED



**first State Bank
and Trust Co.**

417 North Broadway / Drive-In at 4th and Walnut

Member FDIC

BOWL
at the
Holiday Lanes

Pro Shop
Snack Bar
Lounge

2406 N. Bdwy

231-2222

PAUL S.
JONES
REALTY

231-6800



RESIDENTIAL
COMMERCIAL
INDUSTRIAL



"BUY WITH CONFIDENCE"

ESTABLISHED 1905

106 E. 5th

PAUL S. JONES
231-1568

RUTH SHERMAN
231-4225

Go

Gorillas

Go

Mid America

Federal

Pittsburg

Parsons

Saving & Loan

FOOTBALL LETTERMAN'S ASSOCIATION

A. J. WACHTER
President

Board of Directors

Marv Ackerson
Eddie Carter
Frank Crespino
"Tex" Crutcher
Eldon Danenhauer

Dave Fowler
Harlan Hess
Bill Hollenbeck
Paul Hutsey

Gene Irvin
Adrian McCutchen
Bob Patrick
Bill Samuels

Steve Simmons
Chuck Smith
J. B. Towner
A. J. Wachter

Committees

Carnie Smith Memorial Endowment

Eldon Danenhauer, Chairman

Annual Fund Drive

Harlan Hess

Alumni Game

A. J. Wachter

Summer Reunion

Bob Patrick

Homecoming

Tex Crutcher

Purpose:

Promote Pitt State Football

Objectives:

1. Financial Assistance
2. Recruiting Assistance
3. Maintain Contact with Pitt State Football
4. Opportunity to meet present players and continue close relationship with former teammates.
5. Recognize Outstanding Achievement by present players and Alumni.

1979 Budget

Scholarships.....	\$6,000
Books	1,500
Out of State Tuition	1,000
Jr. College Scholarship	500
Equipment	500
Organization Expenses	500
	<u>\$10,000</u>

1979-1980 Annual Drive Contributors

Charles Fritts
James Factor
Eldon Danenhauer
Bill L. Ball
Carroll Cobble
Harlan Hess
John Ewing

Lon R. Farrell
Michael Chapman
Judith Ramsey
R. W. Fowler
S. L. Householder
Eddie West

David Fowler
George Voegeli
Paul Lee
Bob Beasley
Leroy Heusted
Eddie Carter

Phil Vogrin
Doug Potts
Gene Irvin
Adrian McCutchen
Chester Heidmann
Bill Hollenbeck
Marv Ackerson

Kansas City Area Letterman

PITTSBURG STATE UNIVERSITY FOOTBALL LETTERMEN'S ASSOCIATION

(Please clip and send in with your donation)

CARNIE SMITH MEMORIAL ENDOWMENT

175 persons have given or pledged a total of \$56,000

Three year pledge to provide for football scholarships from interest in honor of Carnie Smith.

Three Year Pledge \$ _____
1979 \$ _____
1980 \$ _____
1981 \$ _____

Make checks payable to:

Carnie Smith Memorial Endowment
Pittsburg State University
Pittsburg, Kansas 66762

ANNUAL FUND DRIVE

1979 donation to support Gorilla Football.

My donation \$ _____
Company donation \$ _____

Make checks payable to:

Pittsburg State University
Football Program
Pittsburg, KS 66762
c/o Ron Randleman

**We Make The Finest
Coal Processing Equipment**

**The McNally Pittsburg
Manufacturing Corp.**

307 W. 3rd

231-3000

Transit Mixed Concrete

Deliveries

Certified Strength

Radio Dispatched

Graded Materials

American Concrete Co.

504 N. Smelter

231-1520

**PROVEN:
25% SHARPER COLOR PICTURE
THAN EVER BEFORE POSSIBLE.**

**NEW
MAGNAVOX
TOUCH-TUNE
TELEVISION.**

**MORE LINES OF RESOLUTION
MAKE THE DIFFERENCE.**

Lines of resolution determine how sharp your color TV picture will be. The more lines, the sharper the picture. And Magnavox has more lines than ever before possible.

Ordinary color TV pictures have 260 lines. Magnavox Computer Color 330 delivers 330 lines. That's 25% more lines of resolution for Magnavox. That means Magnavox has a 25% sharper, crisper, clearer color picture.

For documentation of this fact, please write:
Magnavox, Dept. 700, Fort Wayne, IN. 46804

**NEW MAGNAVOX TOUCH-TUNE
TELEVISION ALSO GIVES YOU:**

- Computer Touch-Tuning... for ease and exactness.
 - Computer Designed Chassis... for reliability and performance.
 - Improved Sound... for greater realism.
- And Magnavox is cable-ready for 20 cable channels without a converter... to save you time and money.



MAGNAVOX
MAGNAVOX
MAGNAVOX
MAGNAVOX
MAGNAVOX
QUALITY IN EVERY DETAIL