

Pittsburg State University

Pittsburg State University Digital Commons

Football Programs, 1916-2013

University Archives

11-11-1978

Missouri Southern State College vs. Pittsburg State University

Pittsburg State University

Follow this and additional works at: <https://digitalcommons.pittstate.edu/footb>

Recommended Citation

Pittsburg State University, "Missouri Southern State College vs. Pittsburg State University" (1978). *Football Programs, 1916-2013*. 105.

<https://digitalcommons.pittstate.edu/footb/105>

This Book is brought to you for free and open access by the University Archives at Pittsburg State University Digital Commons. It has been accepted for inclusion in Football Programs, 1916-2013 by an authorized administrator of Pittsburg State University Digital Commons. For more information, please contact digitalcommons@pittstate.edu.

Pittsburg State University vs Missouri Southern State College

Program 75¢

Archives

KD

E 26.57D

9/27/11-11

Mid America, Inc. Day

Nov. 11, 1978

1:30 p.m.



the college
GAME®

GORILLA BOOSTERS

A and B Motors
 Abe's Flowers
 Wayne Allai
 American Legion
 Maynard Angwin
 B and L Sheet Metal
 Baker Printing
 Ted Barnard
 Dr. Jack Barnett
 Bath Funeral Home
 Beitzinger Hardware
 Dr. James Bena
 John Bennett
 Cliff Beougher
 Dr. Vernon Berkey
 Robert Bitner
 Barbara Borst
 Dr. J. L. Buckles
 A. S. Burgert
 Cash Grain
 Mrs. Elton Cline
 Dale Conner
 Guy Coonrod
 Jack Cremer
 Eldon Danenhauer
 DeGasperi and Associates
 Dan Farrell
 Col. Ted Flagg
 Frisco Shoe Shop
 John Gladson
 Dr. Robert Haderlein
 Robert Hilt
 Mr. and Mrs. Clyde Hobson
 Dr. Donald Holsinger
 Dr. Glenn Hough
 S. L. Householder
 J and M Service
 Jackson Electric
 John's Sport Center
 Dr. John Kazmierski
 Mr. and Mrs. Al Kendall
 Mr. and Mrs. Ron Koger
 Helen Kriegsman
 Garry Lassman
 Forest Leon
 Mr. and Mrs. K. I. Loy

Dr. D.J. Lyons
 McCall Shoes
 Dr. Robert Menchetti
 Menghini and Menghini
 Motor Supply Co.
 Dr. Sam Muller
 Murry's Market
 Dr. Ernest Neighbor
 Dr. Vivian Nemecek
 Otasco
 Ott's TV
 Walt Panneck
 Dr. John T. Pappas
 Paul Parker
 Mr. and Mrs. R. S. Pate
 Phoebe Ann's Laundry
 Pittsburg Raquet Club
 Dr. G. W. Pogson
 Quinn Funeral Home
 Dr. and Mrs. Robert Ratzlaff
 Road Emulsions Pittsburg Inc.
 Mr. and Mrs. Melvin Rupard
 Ryan's Drive Thru Cleaners
 Vince Saia
 Sharp's Auto Body
 Kenneth Simons
 Bill Studyvin
 Dr. L. S. Stumfoll
 David Suenram
 Patsy Summer
 Superior Printing
 James Swearingen
 Nelson Toburen
 John B. Towner
 Tri-State Realty
 True Value Home Center
 Dr. Fred Tweet
 James Van Becelaere
 Mr. and Mrs. Mack Vinze
 Leo Vogel
 A. J. Wachter
 Mr. and Mrs. Don Webber
 Wilbert Retail Liquor Store
 Paul Wilbert
 Wood Realtors

The Gorilla Booster

Official Athletic Program of Pittsburg State University

Price Seventy-five Includes Tax

AWAY		HOME	
Pittsburg 21	Univ. of Mo., Rolla 38	Pittsburg 30	N.W. Mo. State 10
Pittsburg 45	Mo. W. State College 20	Pittsburg 16	S.W. Mo. State 44
Pittsburg 30	Fort Hays State College 35	Pittsburg 14	Kearney State College 2
Pittsburg 27	Washburn University 14	Pittsburg 37	Wayne State College 25
		Pittsburg 41	Emporia State Univ 14
		Nov. 11	Mo. Southern State College

The 1978 football season is about to draw to an exciting close as the Pitt State Gorillas take on their rivals from Joplin, Mo., the Missouri Southern Lions in a crucial "Mid-America Day" game.

The Pitt State season has come down to the final game, and it promises to be a battle as the conference title hinges on the final game.

It has been a storybook year for the young Gorilla ballclub that has surprised preseason skeptics who picked Pitt State to finish near the bottom of the Central States Intercollegiate Conference. Today they will be battling for the conference title, and have several big victories to their credit.

Currently, the Gorillas are 12th in the nation in total offense with a 400.4 yards-per-game average and quarterback Mark Hittner is only one-tenth of a yard out of the top 15 in individual total offense.

The game today will be decided in the trenches as both defenses will be under extreme pressure trying to stop the attack of their opponents. Southern runs an exceptional veer offense, and will pose a problem for the Pitt State defense. The option is hard to defend, and the Lions are probably the most dangerous offensive ballclub the Gorillas have faced this season.

From the other end zone, Pitt State boasts a conference leading offense, directed by Boonville junior Mark Hittner, as they display a multiple offense, capable of throwing, and running with equal success.

GORILLA COACHING STAFF

Ron Randleman, Head Coach
Bill Samuels, Offensive Line Coach
Bruce Polen, Defensive Coordinator
Jerry Foerschler, Student Assistant
Dave Ketcher, Student Assistant
Greg Lang, Student Assistant
Rick Petri, Student Assistant
Al Ortolani, Head Trainer
Mardie Burckes, Assistant Trainer

LIONS COACHING STAFF

Jim Frazier, Head Coach
Tony Calwhite, Defensive Coordinator
Don Gaddis, Offensive Coordinator
Warren Turner, Offensive Line

Printed by Students in The Department of Printing
All games to be aired on **KSEK KMRJ** Radio

Free 'Trick-or-Treat' bags!

**Hurry! While
supply lasts.**

(No purchase necessary.)

Come on in to any participating Sambo's restaurant now, and pick up your free Tiger Kids™ 'Trick-or-Treat' bag! It's bright orange and black, with safety tips for a safer Halloween.



Free Hot Dog or Hamburger!

Just look inside your Sambo's 'Trick-or-Treat' bag to find your coupon, good for a delicious free hot dog or hamburger from Sambo's Tiger Menu.

Sambo's
RESTAURANTS

Just what the family ordered.

The Sambo's Restaurant(s) nearest you are:

PAUL S.

JONES
REALTY

231-6800



RESIDENTIAL
COMMERCIAL
INDUSTRIAL



"BUY WITH CONFIDENCE"

ESTABLISHED 1905

106 E. 5

PAUL S. JONES
231-1568

RUTH SHERMAN
231-4225

Go

Gorillas

Go

Mid America

Federal

Pittsburg

Parsons

Saving & Loan

Pittsburg State President Welcomes You

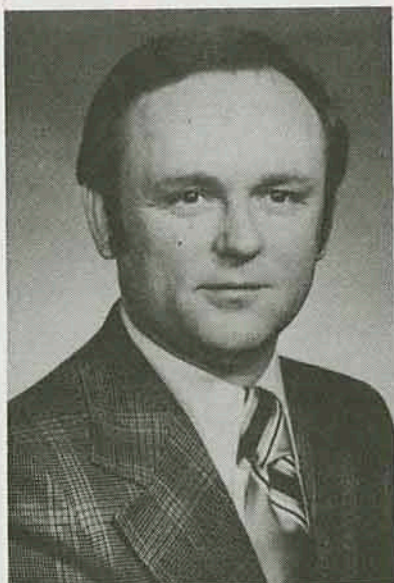

James B. Appleberry

It is a pleasure to have this opportunity to greet you, the spectators and supporters, to the 1978 Football Season at Pittsburg State University. I extend to you a hearty welcome to Brandenburg Stadium.

Thank you for your support of the Gorillas and Pittsburg State. I think we have a great team this year, and I believe that Coach Randleman's third season here at Pitt State will prove to be a successful one. Everyone likes a winning team—including me. So, let's show the players that we are behind them, and send our cheers out to the field!

Let's make this an outstanding year as the University celebrates its 75th Anniversary

Pittsburg State Athletic Director and Head Football Coach

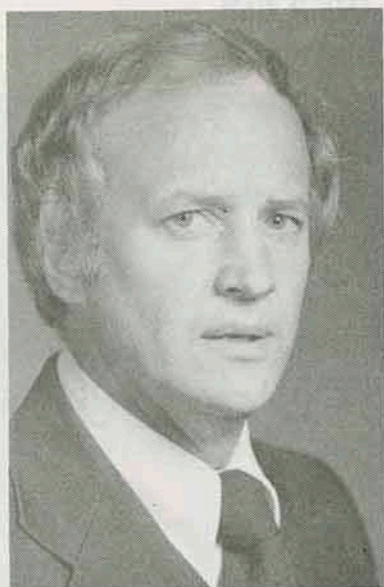

Bill Dickey

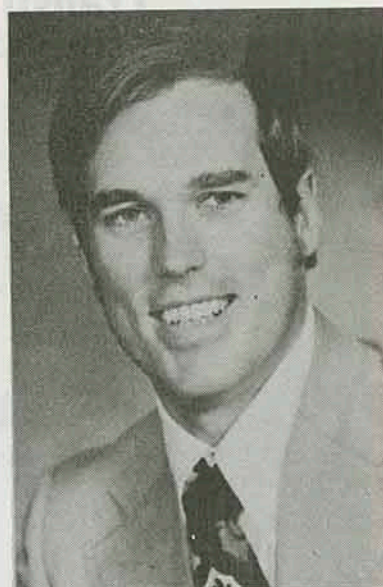

Ron Randleman

**We Make The Finest
Coal Processing Equipment**

**The McNally Pittsburg
Manufacturing Corp.**

307 W. 3rd

231-3000

Transit Mixed Concrete

Deliveries	Certified Strength
Radio Dispatched	Graded Materials

American Concrete Co.

504 N. Smelter

231-1520

Pittsburg State Football Staff



Top row left to right: Bruce Polen, Ron Randleman, and Bill Samuels.

Bottom row left to right: Jerry Foerschler, Greg Lang, Rick Petri and Dave Ketcher.

Pittsburg State Training Staff

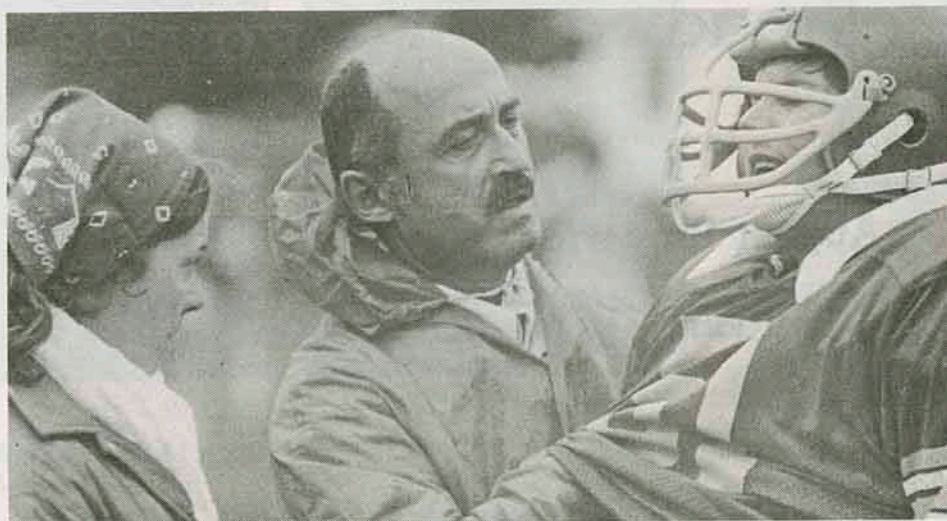

Mardie Burckes watches Al Ortolani attend to one of the players.

GO GORILLAS
ALWAYS TOPS

Skidmore
Decorating
Center

610 N. Bdwy

231-5440

HAGMAN'S

**Your Friendly House
of Service
Since 1918**

-Wholesale-

**CANDY
TOBACCO
CIGARS**

**Now in our
Second-Half Century**

231-8000

Broadway Realty Inc.

August Rua, Wayne Allai, David Rua

All Pittsburg State University Graduates

1504½ N. Bdwy

231-3020

1978 Athletic Scholarship Drive

The General Athletic Scholarship Drive is the principal fund raising mechanism for the men's athletic program at Pittsburg State University. All monies raised are used to provide tuition scholarships for deserving student athletes at Pittsburg State University. Community support is essential to the conduct of athletic programs at Pittsburg State University.

The 1978 drive raised approximately \$30,000.00. During the past two years the amount of money contributed has increased by 75%. The drive now pays a major portion of the scholarship costs for men's athletics. Community leadership is the primary ingredient in the success of the drive. **Wayne Allai** served as overall drive chairman during 1978 with **Maynard Angwin** and **J. B. Towner** serving as advance gift co-chairmen. These men are successful business and professional leaders in the community and their service to the institution is appreciated by all concerned. All are graduates of Pittsburg State.

Drive Leadership

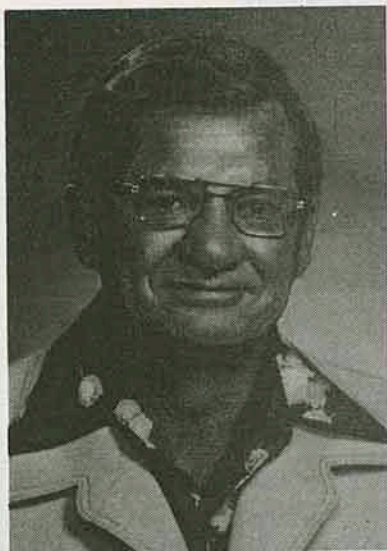

WAYNE ALLAI
General Chairman

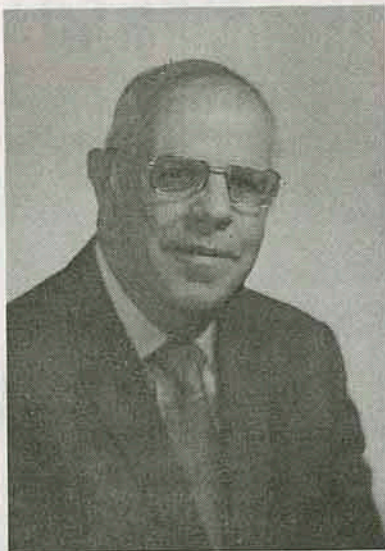

MAYNARD ANGWIN
Advance Gifts
Co-Chairman

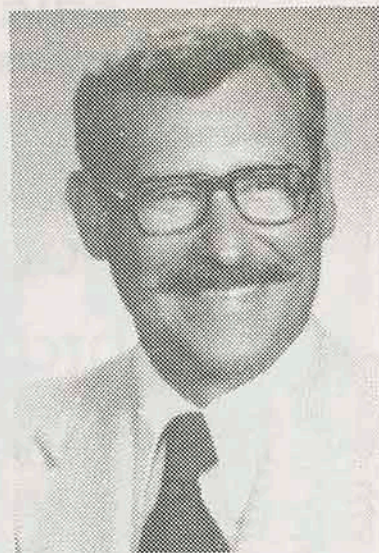

J.B. TOWNER
Advance Gifts
Co-Chairman

**"Mother's
Only
Competitor"**

**Harry's
Cafe**

412 N. Bdwy.

231-9703

**In Memory of
Brad Bedene**

**First
State Bank
of Arma**

**Serving the Area
With Pride
For Many Years**

ARMA, KANSAS

**Go
Gorillas
Go**

**Antone
Dobrauc
Investments**

Besse Hotel Bldg

231-8604

WIN!

WIN!

WIN!

**Pittsburg
Automotive**

503 N. Locust

231-5850

Central States Intercollegiate Conference

The CSIC was formed in the school year 1976-77 after the break-up of the Great Plains Athletic Conference. Ft. Hays, Pittsburg, Emporia, Washburn, and Kearney were members of the GPAC. Wayne State, Missouri Western, and Missouri Southern were added to form the new conference. All members have a national affiliation with the NAIA.

In the two years of its existence the CSIC has proven to be one of the strongest athletic conferences within the NAIA structure. During the 1977-78 school year seven athletic teams from CSIC schools finished among the top ten in NAIA national competition. The 1978-79 school year promises to be another outstanding year for conference schools at the national level.

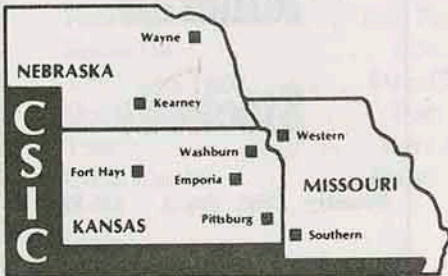
		School	Location	Enrollment
		Emporia State University	Emporia, Kansas	6,000
		Ft. Hays State University	Hays, Kansas	5,000
		Kearney State College	Kearney, Nebraska	5,500
		Mo. S. State College	Joplin, Missouri	3,800
		Mo. W. State College	St. Joseph, Missouri	3,700
		Pittsburg State University	Pittsburg, Kansas	5,000
		Washburn University	Topeka, Kansas	5,500
		Wayne State College	Wayne, Nebraska	2,000

Meet The 1978 Captains



The 1978 Captains are left: Steve Bruce, Middle Guard from Boonville, Mo. Right Brian Byers, Offensive Tackle from Waterloo, Iowa.

**Gallagher
Construction**

1601 N. Elm

231-1006

**Liberty
Cleaners**

1025 E. 4th

231-0420

**Joe Smith
Tobacco Co.**

409 N. Locust

231-3610

**Pepsi-Cola
Bottling
Company**

1211 N. Bdwy

231-3800

**Dunton's
Hardware**

Arcadia, Kansas

**ALL SUCCESS
to the
GORILLAS**

**The
Morning
Sun**

701 N. Locust

231-2600

**Heckert
Construction
Company**

Rt. 2

231-6090

**Minerals
Stockade**

Country Club Road 231-6700

**Win
Gorillas**

**John Lusker
&
Associates**

408 N. Walnut

231-1300

Pittsburg State University Athletics

Pittsburg State University has a rich tradition in varsity athletics. The men's program has had great success at the conference and national level and the recently established women's program is improving rapidly and in certain sports programs the women have developed into a state power.

The Athletic programs at Pittsburg State University have received good support from the city of Pittsburg and the surrounding area. The Pittsburg State University Athletic Department will produce teams that are exciting to watch and will earn the support shown for them. Your attendance at any or all home contests is greatly appreciated.

Men's Program

Team	Head Coach
Football	Ron Randleman
Basketball	Bob Johnson
Track and Field	David Suenram
Golf	Bob Johnson
Tennis	Jerry Stockard
Cross Country	David Suenram

Women's Program

Team	Head Coach
Volleyball	Joan Warrington
Basketball	Connie Archer
Softball	Karen Drysdale
Tennis	Marsha Petrie

WOMEN'S VOLLEYBALL SCHEDULE

DATE	OPPONENT	SITE	TIME
Oct. 3	Ottawa	Ottawa	6:30
Oct. 6	Mo. So.	Joplin	7:00
Oct. 13	Emporia	Pittsburg	6:30
Oct. 14	Washburn	Pittsburg	10:00
Oct. 20	Ft. Hays	Joplin	6:30
Oct. 21	Kearney St.	Joplin	10:00
Oct. 27	Wayne St.	Wayne	6:30
Oct. 28	Mo. Wt.	St. Joseph	1:00
Oct. 31	Mo. St.	Pittsburg	7:00

WOMEN'S TENNIS SCHEDULE

DATE	OPPONENT	SITE	TIME
Sept. 15	Baker Uni.	Home	2:00
Sept. 16	John Brown Uni.	Home	11:00
Sept. 20	Washburn Uni.	Away	2:00
Sept. 23	Hays	Away	2:00
Sept. 27	Emporia	Home	2:00
Sept. 30	Baker Uni.	Away	10:00
	Wichita St. Uni.		
Oct. 3	Emporia	Away	2:00
Oct. 7	Hays	Home	2:00
Oct. 9	Benedictine	Away	2:00
Oct. 13-14	CSIC Tourney	Wayne, NB	
Oct. 20	Washburn	Home	2:00
Oct. 27-28	State Tourney	McPherson College	

MEN'S CROSS COUNTRY SCHEDULE

DATE	OPPONENT	SITE	TIME
Sept. 8	Wichita State University	Pittsburg	4:00
Sept. 15	Wichita State Invitational	Wichita	5:00
Sept. 22	Emporia State	Pittsburg	4:30
Sept. 30	Emporia State Invitational	Emporia	2:00
Oct. 7	Southwest Missouri State University	Pittsburg	11:00
Oct. 14	Southwest Missouri State U. Invitational	Springfield	11:00
Oct. 21	Open		
Oct. 28	Pittsburg State Invitational	Pittsburg	11:00
Nov. 4	CSIC Meet	Emporia	11:00
Nov. 11	NAIA District 10 Meet	Pittsburg	11:00
Nov. 18	NAIA National Meet	Kenosha, WI	11:00

**A Complete Sympathetic
Funeral Service for Everyone
of Every Creed and
Income**

Brenner Mortuary

114 E. 4th

231-5600

Kansas Teachers Credit Union

422 N.Bdwy

231-5719

Win

Big Red

Win

Broadway Lumber Co.

1302 S. Bdwy

231-7160

We Cater

Parties - Picnics

Meetings

Chicken Mary's

Rt. 3

231-9610

Gorilla Spotlight

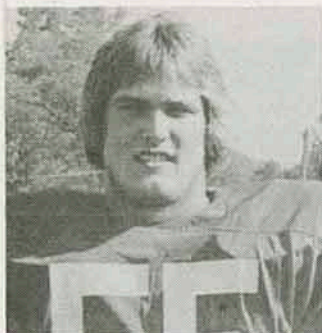

Bob Stringer

The starting center on the Gorillas' offensive line, Bob is an outstanding lineman, who Coach Ron Randleman, feels has the potential to be the best lineman he has ever coached. Big, quick, and strong, Bob is a very hard worker, and intelligent player. He is a team leader and always ready to play. The Topeka sophomore is a pre-medicine major.

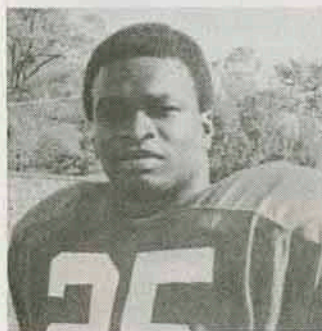

Boney Green

Probably the biggest surprise of the season has been the outstanding running of Boney Green. The 5'10" 180 pound running back has become one of the Gorillas biggest threats with the football. A fine receiver, and blocker, Boney is tough and quick and has been a big asset to the Gorillas. Boney is a Kansas City sophomore, and a Building Design and Construction major.

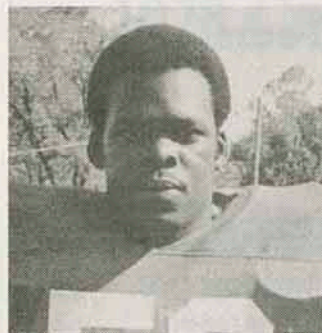

Malcolm Stewart

One of the most consistent, yet overlooked players on the defensive line, Malsolm is a nose quard and tackle, and has been a steady performer all season. Big and quick, he has played tough defense, and worked hard for Pitt State, but gone unnoticed by most. The Salina junior is a pre-law major.



Paul Crews

A two year squad member, Paul has vastly improved and has been a mainstay on the Gorilla defensive line this season. The Neosho Mo., junior is an excellenct pass rusher, and his size and quickness make him a valuable member of the Pitt State squad. Hard work, and extra effort has allowed Paul to excel. Paul is a construction technology major.

Eager To Serve You

**City National Bank
Of Pittsburgh**

522 S. Broadway

231-8400

GO

BIG RED

GO

**Arma
Elevator
Company**

800 E. 14th

231-5000

40 Years

of

Insurance

**Angwin-Stanley-Ryan
Agency, Inc.**

107 E. 4th

231-3500

Meet The 1978 Cheerleaders



The 1978 Cheerleaders are, left to right: Brenda Robinson, Fredonia; Jan Steele, Girard; Terri Ellis, Pittsburg; Debbie Byrne, Olathe; Lisa Shelton, Pittsburg; and Cathy Stareck, Girard.

1978 Cumulative Football Statistics

	PITT STATE	OPPONENTS
First Downs	188	140
Number Attempts Rushing	498	427
yards gained rushing	2387	1941
Net Yards Rushing	2165	1727
Net Yards Passing	1439	1089
passes attempted	170	178
passes completed	84	72
had intercepted	12	13
Total Offensive Plays	668	605
Total Offense (net yards)	3604	2816
Fumbles—Number/Lost	35/24	21/10
Penalties—Number/Yards	63/608	62/591
Number of Punts/Yards/Average	39/1394/35.7	49/1887/38.5
Interceptions	14	12
Kickoff Returns	29	28
yards returned	612	473
Touchdowns	36	27
Extra Points/Attempts	30/36	20/27
Total Points	261	202

Gorilla Roster

No.	Name	Ht.	Wt.	Pos.	Class	Hometown
7	John Pierce	6'0"	185	WB	Jr.	Manhattan, Ks.
8	Keith Dougherty	5'9"	155	RB	Fr.	Ava, Mo.
9	Eric Elliott	5'9"	160	WR	Fr.	Carl Junction, Mo.
10	Bob Plagge	6'1"	175	DB	Sr.	Tampa, Fla.
11	Bill Wachter	5'11"	170	QB	So.	Pittsburg, Ks.
12	Nick Motosko	5'11"	170	QB	Fr.	Youngstown, Ohio
13	Art Flaniken	5'9"	160	DB	So.	Houston, Tx.
14	Joe Ballou	5'10"	175	K	So.	Overland Park, Ks.
15	Mark Hittner	6'3"	195	QB	Jr.	Boonville, Mo.
16	Kevin Highland	6'0"	175	QB	Fr.	Ames, Ia.
17	Craig Kelley	6'0"	160	QB	Fr.	Monett, Mo.
18	Phil Goode	6'1"	160	DB	So.	Kansas City, Mo.
19	Gaylen Lewis	6'0"	170	WR	So.	Douglas, Ks.
20	Chris Manning	5'11"	170	DB	Jr.	Kansas City, Ks.
22	Jim Herman	5'10"	160	DB	Fr.	Pittsburg, Ks.
23	Scott Janeway	5'11"	175	DB	Sr.	Lawrence, Ks.
24	John Silovsky	5'10"	170	DB	So.	Topeka, Ks.
25	Boney Green	5'10"	170	RB	So.	Kansas City, Mo.
26	Willie Fritz	6'0"	170	DB	Fr.	Overland Park, Ks.
30	Terry Garrett	5'10"	160	DB	Jr.	Wichita, Ks.
31	Brett Holtom	6'0"	190	DB	Fr.	Topeka, Ks.
32	Greg Smith	6'0"	190	WB	Sr.	Lee's Summit, Mo.
33	Bob Haney	6'1"	200	RB	So.	Iola, Ks.
34	Kevin Henderson	5'11"	190	WB	Fr.	St. Louis, Mo.
35	Frank McLaurin	6'0"	185	LB	Fr.	Belton, Mo.
36	Keith Jordan	5'10"	160	DB	So.	Erie, Ks.
39	Dave Dellasega	6'1"	222	FB	Sr.	Pittsburg, Ks.
40	Lonnie Brown	5'10"	150	DB	Fr.	Ness City, Ks.
41	Todd Horchem	6'0"	190	DB	So.	Monett, Mo.
42	Stan Patton	6'0"	185	RB	Fr.	Lee's Summit, Mo.
43	Andy Heimsos	5'11"	205	LB	Fr.	Boonville, Mo.
44	Richard Overton	6'1"	200	RB	So.	Kansas City, Ks.
46	Matthew Betts	5'9"	170	DB	Fr.	Carthage, Mo.
48	Greg Flenniken	5'9"	155	LB	Fr.	Lee's Summit, Mo.
50	Kent Warner	6'1"	205	C	Fr.	Oswego, Ks.
51	John Burke	6'1"	200	LB	Jr.	Salina, Ks.
52	Malcolm Stewart	6'1"	235	DT	Jr.	Kansas City, Mo.
53	Mike Butler	6'0"	210	LB	Fr.	Springfield, Mo.
54	Garry Fredricks	5'10"	225	C	So.	Topeka, Ks.
55	Bob Stringer	6'2"	215	C	So.	Oskaloosa, Ia.
56	Mike Foster	6'1"	205	LB	Jr.	Boliver, Mo.
57	Jeff Cooper	6'0"	190	LB	Fr.	Cedar Rapids, Ia.
60	Timon Oujiri	6'1"	220	G	Jr.	Neosho, Mo.
61	Dennis Smiles	5'11"	215	G	Fr.	Boonville, Mo.
62	Steve Bruce	5'11"	205	MG	Jr.	Neosho, Mo.
63	Doug Webb	6'0"	200	LB	Sr.	Leavenworth, Ks.
64	Pat Martin	5'10"	215	G	So.	Grandview, Mo.
66	Mike Hegarty	6'0"	205	G	So.	Struthers, Ohio
67	Dave Pavlik	6'2"	225	G	So.	Boonville, Mo.
68	Ronnie Freeman	6'2"	210	MG	Fr.	Frontenac, Ks.
69	Keith Bruenjes	6'0"	210	LB	So.	Waterloo, Ia.
70	Brian Byers	6'3"	240	OT	Sr.	Houston, Tx.
72	Lawrence Oliver	5'11"	235	DT	So.	Monett, Mo.
73	Bill Brechue	6'3"	230	OT	Fr.	Winter Park, Fla.
74	Jay Perkins	6'3"	240	DT	So.	Topeka, Ks.
75	Fred Palenske	6'2"	220	OT	Fr.	Peekskill, N.Y.
77	Steve Blue	6'4"	245	OT	Sr.	Miami, Fla.
78	Ed Williams	6'4"	215	DT	Fr.	Pittsburg, Ks.
79	Randy Rodich	6'3"	252	OT	So.	Springfield, Mo.
80	Mike Young	6'1"	180	WR	So.	Picher, Okla.
81	Steve Woods	6'1"	180	DR	Fr.	Miami, Fla.
82	Wilton Jones	6'3"	195	WR	Jr.	Tulsa, Okla.
83	Marcus McGarry	6'4"	185	DE	Fr.	Overland Park, Ks.
84	Rick Williams	6'1"	180	DE	Fr.	Pittsburg, Ks.
85	Rick Gallagher	6'2"	215	DE	Jr.	Lee's Summit, Mo.
86	Kevin Shipley	6'4"	205	TE	So.	Lawrence, Ks.
89	John Mumford	6'3"	215	TE	Sr.	Derby, Ks.
90	Matt Hunnicutt	6'4"	195	DE	So.	Kansas City, Ks.
91	Paul Gibson	6'3"	245	DT	Jr.	Neosho, Mo.
95	Paul Crews	6'4"	225	DT	Jr.	

Probable Offensive Lineup

82	WILTON JONES	TE
79	RANDY RODICH	OT
77	STEVE BLUE	OG
55	BOB STRINGER	C
66	MIKE HEGARTY	OG
70	BRIAN BYERS	OT
19	GAYLEN LEWIS	SE
15	MARK HITTNER	QB
44	RICHARD OVERTON	TB
32	GREG SMITH	WB
39	DAVE DELLASEGA	FB

PITT STATE

Probable Defensive Lineup

69	KEITH BRUENJES	DE
95	PAUL CREWS	DT
52	MALCOLM STEWART	MG
91	PAUL GIBSON	DT
85	RICK GALLAGHER	DE
43	ANDY HEIMSOOTH	LB
51	JOHN BURKE	LB
23	SCOTT JANEWAY	CB
24	JOHN SILOVSKY	CB
26	WILLIE FRITZ	FS
31	BRETT HOLTOM	SS

Probable Offensive Lineup

80	VINCE FEATHERSON	WR
77	LLOYD WALKER	TT
55	DAVE SANGER	TG
54	CRAIG LYNCH	C
70	GARY EMBRY	SG
72	STEVE TEEPLE	ST
88	BRENT COOK	TE
7	MIKE LOYD	QB
32	LARRY BARNES	RB
34	FRED FORD	RB
83	BRAD BIGANDO	FL

MSSC

Probable Defensive Lineup

89	JIMMIE COLE	LE
79	TERRY HARTSELL	LT
74	ROY JONES	RT
62	LARRY LEWIS	RE
43	LEON BOLDING	LB
66	STEVE BLUMENTHAL	LB
85	CARL CROMER	LB
81	ROGER HOENES	SS
41	DARRELL SCOTT	CB
11	JOHN WYNNE	CB
31	JOHN McALLISTER	FS

Lion Roster

No.	Name	Ht.	Wt.	Class	Pos.	Hometown
3	Chris Oberlander	5'9"	160	So.	K	Marshfield, MO
7	Mike Loyd	6'4"	215	Sr.	QB	Joplin, MO
10	Malcolm Victorian	5'3"	160	Fr.	WR	St. Louis, MO
11	John Wynne	6'0"	185	So.	DT	Webb City, MO
12	Stan Coleman	6'1"	180	So.	WR	St. Louis, MO
13	Rick Bennett	5'9"	170	Jr.	DB	Northglenn, CO
14	Dan Allison	6'0"	170	Sr.	QB	St. Louis, MO
15	Bruce Hilton	6'0"	210	Sr.	QB	Valdosta, GA
17	Bryan Korner	6'2"	180	Fr.	DB	Bartlesville, OK
20	Craig Shibbles	5'11"	175	Fr.	DB	Ellisville, MO
21	Jay Meyers	5'11"	170	Fr.	DB	Mehlville, MO
22	Bill Andrews	6'0"	160	Fr.	DB	Greenfield, MO
24	Bob Richmond	5'9"	175	Sr.	WR	Owasso, OK
25	Mark Taylor	5'10"	170	Fr.	DB	Joplin, MO
26	Chico Laptad	6'0"	170	Fr.	DB	Joplin, MO
30	Larry Lawyer	5'10"	170	Fr.	K	Joplin, MO
31	John McAllister	5'10"	180	So.	DB	Lebanon, MO
32	Larry Barnes	5'10"	185	Sr.	RB	Tulsa, OK
33	Greg Daves	6'0"	180	Jr.	RB	St. Louis, MO
33	Jim Frye	5'7"	180	Fr.	RB	Ava, MO
34	Fred Ford	5'9"	175	Jr.	RB	East St. Louis, IL
35	Thaddeus Smith	6'2 1/2"	200	Fr.	RB	St. Louis, MO
35	Gary Hamilton	5'10"	170	Fr.	RB	Carthage, MO
36	Steve Stallard	5'11"	195	Fr.	RB	Topeka, KS
40	Reggie Smith	5'9"	160	Fr.	WR	Duncan, OK
41	Darrell Scott	6'1"	180	So.	DB	Duncan, OK
43	Leon Bolding	6'2"	205	Sr.	LB	Grove, OK
45	Rob Goodwin	5'11"	190	So.	RB	Jackson, MO
50	Pete Sullivan	6'2"	230	So.	OG	Ballwin, MO
52	Rush Bartlett	6'6"	225	Sr.	DT	Carthage, MO
54	Craig Lynch	6'3"	215	Sr.	C	Shawnee, KS
55	Dave Sanger	6'3"	235	Sr.	OG	Raytown, MO
60	Stan Gardner	6'0"	205	Fr.	DE	Chanute, KS
61	Tom Neth	6'2"	230	Fr.	OT	Springfield, MO
62	Larry Lewis	6'2"	210	Sr.	DE	Joplin, MO
62	Mark Randolph	5'8"	180	Fr.	LB	Ft. Leonard Wood, MO
63	George Caine	6'0"	215	Jr.	LB	Wichita, KS
64	Mitch Kruse	6'0"	218	Fr.	OG	Neosho, MO
66	Steve Blumenthal	6'0"	215	So.	LB	Coronado, CA
67	Kevin Jeanson	6'0"	215	Sr.	LB	Bartlesville, OK
67	Gary Gold	5'10"	185	Fr.	LB	Joplin, MO
68	Scott Cornelius	6'1"	235	Fr.	DT	Kansas City, MO
70	Gary Embry	6'4"	260	Sr.	OG	Lamar, MO
71	Dean Honas	6'2"	210	Fr.	LB	Chanute, KS
72	Steve Teeple	6'2"	225	Sr.	OT	St. Louis, MO
73	Fred Eley	6'4"	230	Jr.	DT	Lockwood, MO
73	John Williams	6'1"	200	Fr.	LB	St. Louis, MO
74	Roy Jones	6'2"	245	Sr.	DT	Owasso, OK
75	Frank O'Brien	6'2 1/2"	235	Fr.	OG	St. Louis, MO
76	Jackie Campbell	6'0"	200	Fr.	C	Neosho, MO
77	Lloyd Walker	6'4"	240	Jr.	OT	Webb City, MO
78	Wesley Rodgers	6'3"	215	Fr.	DT	Stockton, MO
79	Terry Hartsell	6'4"	265	Jr.	DT	Archie, MO
80	Vincent Feathersen	5'11"	170	Jr.	WR	St. Louis, MO
81	Roger Hoenes	6'2"	185	So.	LB	Palmyra, MO
82	Sam McCord	6'1"	190	Fr.	DE	Sikeston, MO
83	Brad Bigando	5'10"	165	Sr.	WR	Columbus, KS
84	Jeff Schweitzer	6'4"	200	Fr.	TE	Branson, MO
85	Carl Cromer	6'4"	205	So.	LB	Higginsville, MO
86	Terrance Bryant	6'0"	210	Fr.	LB	Kansas City, MO
87	Mike Bass	5'10"	200	Fr.	TE	Salem, MO
88	Brent Cook	6'3"	215	Sr.	TE	California, MO
89	Jimmy Cole	6'1"	170	Jr.	DE	St. Louis, MO

OFFICIALS

Norman Brooks	Referee
James Round	Umpire
Carl King	Linesmen
Bob Gleeson	Field Judge
Jay Hankins	Back Judge

Neptune
Radiator
&
Car
Wash

701 S. Bdwy

231-5540

Eleven
-O-
Six
Drive In

Complete
Carry Out

1106 S. Bdwy

231-9440

Chetopa
State
Bank

Box
226

Chetopa, Kansas

The
Landmark
Restaurant

Banquet
Facilities

2412 S. Bdwy

231-6550

Meet the 1978 Gorillas

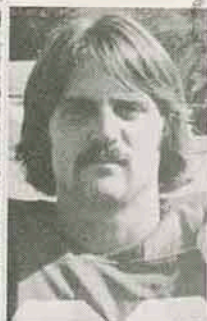

SCOTT JANEWAY
Defensive Back

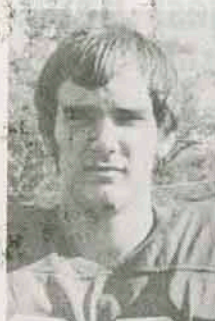

KEVIN SHIPLEY
Tight End



PAT MARTIN
Guard



JOHN SILOVSKY
Defensive Back



STEVE BLUE
Offensive Tackle



GAYLEN LEWIS
Wide Receiver



BOB STRINGER
Center



DAVE DELLASEGA
Fullback



PAUL GIBSON
Defensive Tackle



JOHN BURKE
Linebacker



BOB PLAGGE
Defensive Back



RANDY RODICH
Offensive Tackle



KEITH BRUENJES
Linebacker



MIKE HEGARTY
Guard



CHRIS MANNING
Defensive Back



MATT HUNNICUTT
Defensive End



MIKE YOUNG
Wide Receiver



RICHARD OVERTON
Running Back

Southeast Kansas Largest Bank

For Your Convenience:

4 Drive-In Windows

Installment Loan Dept—Open 9 to 5

Convenient Parking

The National Bank of Pittsburg

Third and Broadway

231-0600

**Member of the National School Supply
and Equipment Association**

"From the Nursery to the University"

Bowlus School Supply, Co.

201 E. Fifth

School Division

231-3450

1015 N. Broadway

Sporting Goods Division

231-2290

Lime and Fertilizer

Pay

**Midwest Minerals
Incorporated**

Girard, Kansas

**CB International
Incorporated**

1400 Atkinson Ave.

231-3390

**Crawford
County
Abstract
Company**

110 W. 6th

231-0870

**Magic Mirror
and Glass Co.**

Mirrors

Windows

Table Tops

315 E. 7th

231-1942

**Suits
Sportcoats
Pants**

**Coulter-McGuire
Men's Wear**

510 N. Bdwy

231-0490

Member

FDIC

**Miners
State
Bank**

211 E. McKay

Frontenac

231-9280

Meet the 1978 Gorillas



GARRY FREDRICKS
Center



BONEY GREEN
Running Back



JOHN PIERCE
Wing Back



BILL WACHTER
Quarterback



ART FLANIKEN
Defensive Back



PHIL GOODE
Defensive Back



TERRY GARRETT
Defensive Back



LAWRENCE OLIVER
Defensive Tackle



JOHN MUMFORD
Tight End



RICK GALLAGHER
Defensive end



ANDY HEIMSAATH
Linebacker



DAVE PAVLIK
Guard



WILTON JONES
Wide Receiver



KEITH JORDON
Defensive Back



MALCOLM STEWART
Defensive Tackle



MARK HITTNER
Quarterback



MIKE FOSTER
Linebacker



JOE BALLOU
Kicker

Open 6 a.m.
to 8 p.m.

Otto's
Cafe

711 N. Bdwy

231-6110

Win

Gorillas

Win

G. E. Knost
Novelty
Co.

1211 E. 4th

231-5240

Rua Insurance Agency

August Rua, Wayne Allai, David Rua

All Pittsburg State University Graduates

1504 N. Bdwy

231-6460

Meet the 1978 Gorillas



GREG SMITH
Wing Back



TIMON OUJIRI
Guard

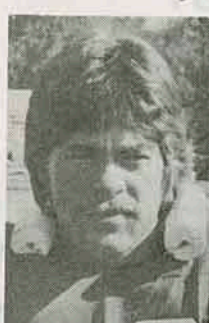

DOUG WEBB
Linebacker



MARCUS MCGARRY
Defensive End



PAUL CREWS
Defensive Tackle



BOB HANEY
Running Back



JAY PERKINS
Defensive Tackle



TODD HORCHEM
Defensive Back

Meet The 1978 Freshmen



Clean Energy For Good Living... It Keeps Us On the Run

KG&E people work full-time to be sure you have all the clean electric energy you need.

Add to that millions of dollars invested in new equipment . . . generators, lines, pollution control equipment. It adds up to a big job.

The payoff? There's plenty of power for people in southeast and southcentral Kansas. But — electricity is too valuable to waste. So please use it wisely.

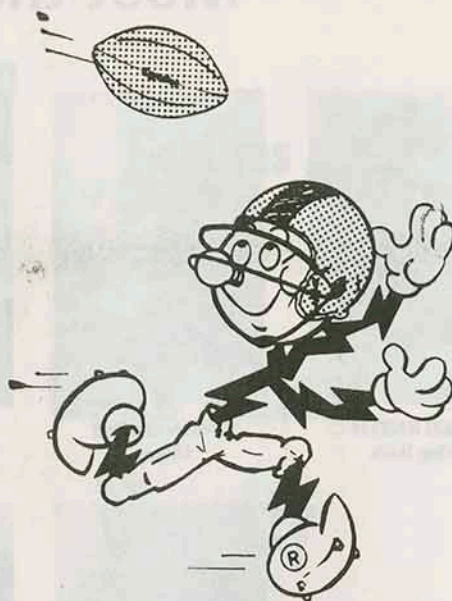

Natural Color Photography

Specialists in Weddings

Miller's Studio

610 E. Jefferson

231-3350

Midwest Sales Engineering

111 W. 4th

231-9218

Electric Motors
Repaired

Atkinson
Armature
Works

116 E. 1st

231-6420

**"You
Deserve
a
Break
Today"**

McDonald's

3008 N. Bdwy 231-0560

**We
Dig
Coal**

**Pittsburg
Midway
Coal
Co.**

107 W. 11th 231-8970

Buick, Cadillac,

Oldsmobile, Opel

Pontiac, GMC Trucks

**Pruitt-Daugherty
Motors Inc.**

No. Hiway 69 231-4800

**WIN
GORILLA'S
WIN**

**Migdonio
Seidler and
Associates**

408 N. Walnut 231-7720

**Plastic
Pipe
By**

**Vinylplex
Inc.**

1800 E. Atkinson 231-8290

**Laidler
Nursing Home**

1005 Centennial Drive 231-1120

Go

**Big Red
Marrone's
Inc.**

109 N. Pine 231-6610

Go

**Gorillas!
Thomas
&
Son**

404½ N. Grand 231-0610

**Dale Conner
Real Estate**

Professional Bldg 231-7040

**General
Machinery**

512 N. Elm 231-1550

**Bob Dittman
Insurance
Agency**

121 W. 5th 231-3660

**ALL SUCCESS
to the
GORILLAS**

**Crawford
County
Realty**

908 S. Bdwy

231-4370

TWO WINNERS

**THE GORILLAS
AND
JAYHAWK COAL**

**Mackie
Clemens
Fuel Co.**

320 N. Locust

231-1050

FOOTBALL LETTERMAN'S ASSOCIATION

Co-Administrators



Bill Hollenbeck

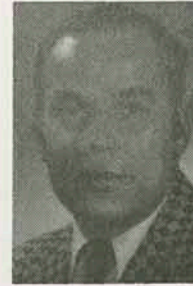

Frank Crespino

Executive Committee

Marv Ackerson
Eddie Carter
Tex Crutcher
Eldon Danenhauer

John Ewing
Dave Fowler
Ray Harvey
Harlan Hess

Bob Hill
Gene Irvin
Adrian McCutchen
Bob Numrich

Bob Patrick
Steve Pazzie
Bill Samuels
Chuck Smith

Consultants

Dr. Bill Dickey
Carnie Smith

Joe Murphy
Prentice Gudgen

Ron Randleman
Bruce Polen
Secretary-Mrs. Terri Linenberger

Bill Samuels
Al Ortolani

1978 Contributors

Marv Ackerson
Frank Bean
Jean Bennett
Mr. and Mrs. David Byers
John Calo
Frank Crespino
Ira Davis

Eldon Danenhauer
John Dixon
Troy Dunham
Tom Elliott
Lon Farrell
David Fowler
R. W. Fowler

Leo Gallagher
Harlan Hess
Bill Hollenbeck
Paul Hutsey
Gene Irvin
John Levre
Len Mansfield

Lloyd Martin
Adrian McCutchen
Carnie Smith
Ted Strahura
Phil Vogrin
Wayne Young

Company Matching Donations

Lapeka Inc.—Eldon Danenhauer
First State Bank, Burlingame, KS—David Fowler

Citizens Bank of Weir,—R. W. Fowler
Prudential Ins. Co.—Paul Hutsey

Purpose:

Promoting Pittsburg State Football

Objectives:

1. Financial Assistance
2. Recruiting Assistance
3. Maintain Contact with PittState Football
4. Opportunity to meet present players and continue close relationships with former teammates
5. Recognize outstanding achievement by present players and Alumni

**Savings Invested With Us
Helps To Build A
Southeast Kansas**

First Federal Saving & Loan Association

306 N. Bdwy Pittsburg

231-4040

1445 Military Baxter Springs

316-856-2336

COME IN-LET'S GET BETTER ACQUAINTED



**first State Bank
and Trust Co.**

417 North Broadway / Drive-In at 4th and Walnut

Member FDIC

NEW!

COMPUTER COLOR 330™

FROM MAGNAVOX TOUCH-TUNE TELEVISION.

A 25% SHARPER, CRISPER, CLEARER COLOR
PICTURE THAN EVER BEFORE POSSIBLE.

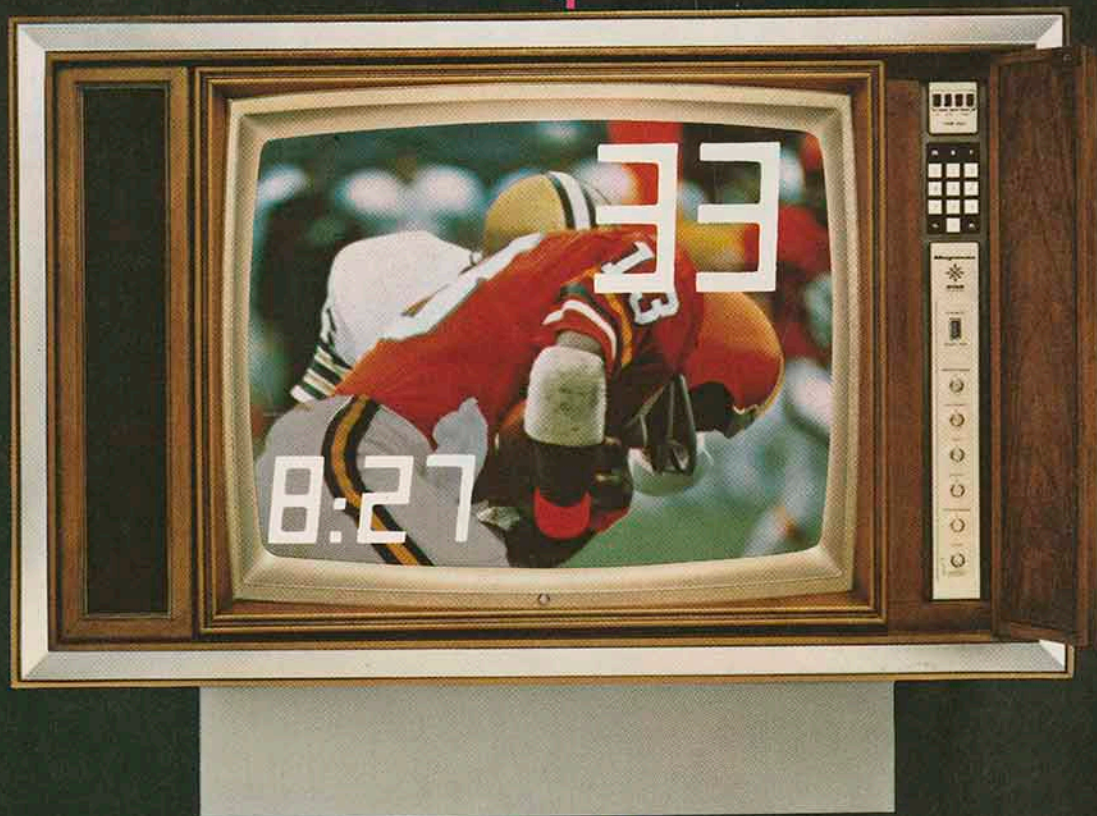

MAGNAVOX
MAGNAVOX
MAGNAVOX
MAGNAVOX
MAGNAVOX
MAGNAVOX
QUALITY IN EVERY DETAIL