

Pittsburg State University

Pittsburg State University Digital Commons

Football Programs, 1916-2013

University Archives

10-8-1977

Missouri Western State College vs. Pittsburg State University

Pittsburg State University

Follow this and additional works at: <https://digitalcommons.pittstate.edu/footb>

Recommended Citation

Pittsburg State University, "Missouri Western State College vs. Pittsburg State University" (1977). *Football Programs, 1916-2013*. 97.

<https://digitalcommons.pittstate.edu/footb/97>

This Book is brought to you for free and open access by the University Archives at Pittsburg State University Digital Commons. It has been accepted for inclusion in Football Programs, 1916-2013 by an authorized administrator of Pittsburg State University Digital Commons. For more information, please contact digitalcommons@pittstate.edu.

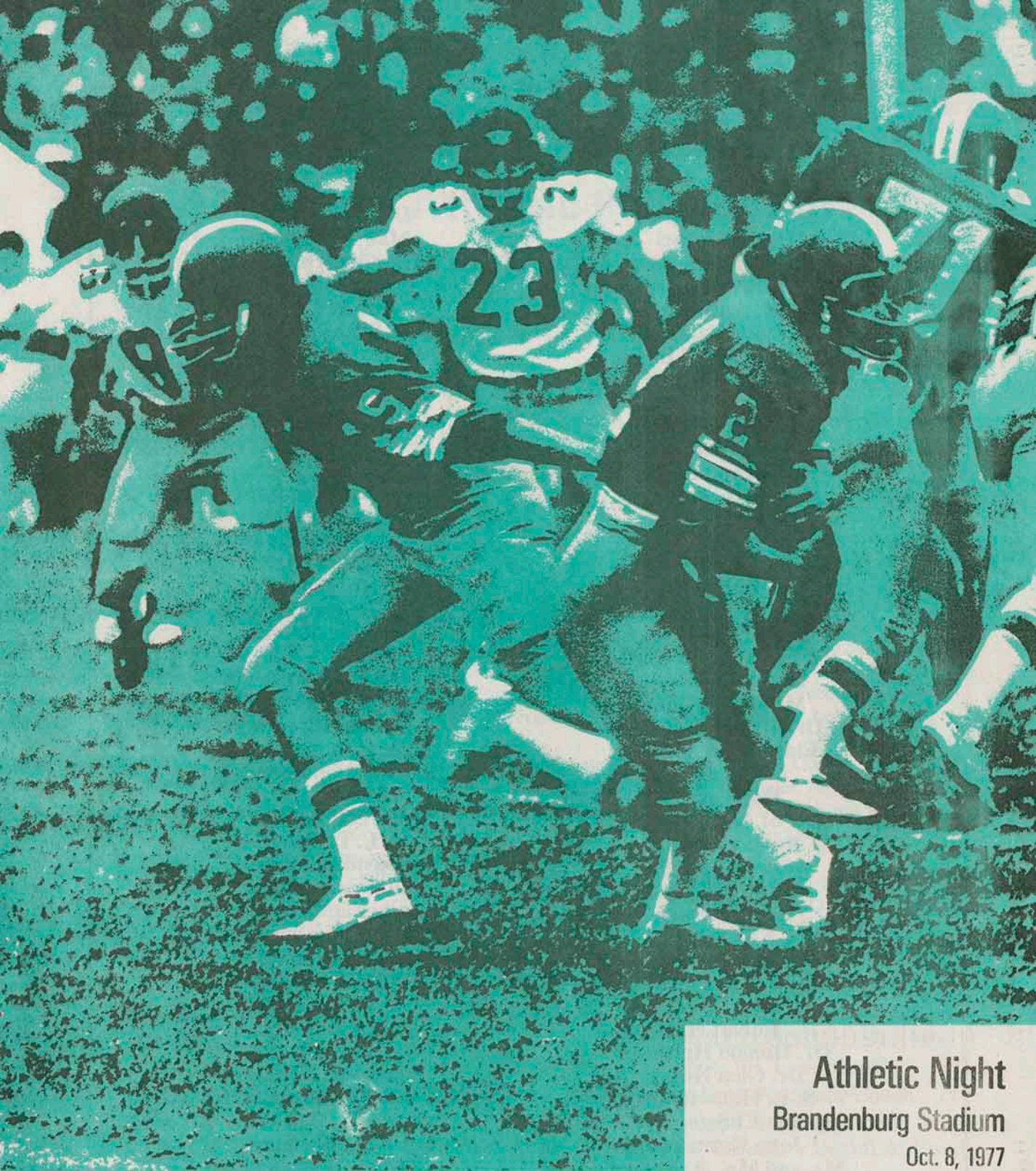

Athletic Night
Brandenburg Stadium
Oct. 8, 1977
7:30 p.m.

Pittsburg State University vs Mo. Western State College

Archives
KD
E 26.5710:
977/10-8

Official Program 50¢

GORILLA BOOSTERS

Wayne Allai
Don Allegruci
Alumni Foundation
American Legion
J. M. AuBuchon
Doug Baker
Mr. and Mrs. Ted Barnard
Dr. Jack Barnett
Carl Beard
Dr. J. H. Bena
Clifford Beougher
Dr. Vernon Berkey
Ray Bicknell
Dr. K. J. Bierlein
Tim Biggs
Barbara Borst
A. L. Burgert
Dr. Tom Bryant
Mr. and Mrs. Richard Carr
Mr. and Mrs. Ed Carter
Dr. Davis Cheek
Mrs. Elton Cline
Dr. Marvin Clothier
Eldon Danenhauer
A. Lex Evans
Dan Farrell
Col. Ted Flagg
Robert Fleming
David Fowler
Ron Frazier
Tom Freeman
Ed Gallup
Gorilla Gang
Mr. and Mrs. Prentice Gudgen
Dr. Robert Haderlein
Robert Hilt
Dr. Donald Holsinger
Dr. Glen Hough
S. L. Householder
Mr. and Mrs. Christopher Johnson
John Kazmerski
Mr. and Mrs. Al Kendall
Paul Kranker
Helen Kriegsman
Garry Lassman
Forest Leon

Dr. D. J. Lyons
Mall Merchants
Harold McMurray
Edward McNally
Dr. Robert Menchetti
Bill Michie
Montgomery Ward
Dr. S. B. Muller
Dr. Ernest Neighbor
Dr. and Mrs. Robert Noble
Larry Nokes
Oehme Brothers
Robert Osborn
Walt Panneck
Dr. John Pappas
R. L. Pate
Pittsburg Lions Club
Dr. George Pogson
Thomas Reeves
Rotary Club
August Rua
Mr. and Mrs. Melvin Rupard
Bob Scifers
E. A. Sellmansberger
Ken Simmons
Kenneth Smart
Jerry Stockard
Dr. L. L. Stumfoll
David Suenram
Superior Printing
Sutherland Lumber
James P. Swearingen
Keith Thronson
Nelson Toburen
John B. Towner
J. J. Towner
Dr. Fred Tweet
James Van Becelaere
Larry Vanderhoofven
Dr. and Mrs. Ben Vineyard
A. J. Wachter
Marilyn Walters
Simeon Webb
Don Widner
Paul Wilbert
Matt Young
Dr. Kenneth Zabel

The Gorilla Booster

Official Athletic Program of Pittsburg State University

Price Fifty Cents Includes Tax

AWAY

Pittsburg 14 N.W. Mo. State 27
Pittsburg 7 S.W. Mo. State 16
Pittsburg 3 Kearney State 49
Oct. 22 Wayne State College
Nov. 5 Emporia State Univ.
Nov. 12 Mo. Southern State College

HOME

Pittsburg 14 Univ. of Mo., Rolla 16
Oct. 8 Mo. W. State College
Oct. 15 Ft. Hays State Univ.
Oct. 29 Washburn University

Tonight's game features the Pittsburg State University Gorillas and the Missouri Western State College Griffons. Pitt State enters the contest looking for its first win of the season. The Gorillas are 0-4 overall and 0-1 in conference play. Missouri Western brings a perfect 4-0 mark into the game, including an impressive 25-22 victory in its first conference game last week against the defending Central States Intercollegiate Conference Champions, the Fort Hays State University Tigers.

Two freshmen have turned in fine performances in recent weeks for the Gorillas. Reserve Tailback Richard Overton has led the team in rushing in his last two ballgames. Overton has 44 carries for 168 yards this season. Kicker Brian Shipley scored Pitt State's only points last week on a 60-yard field goal. His kick, which is the longest reported by a NAIA school this season, also broke the Pitt State all-time record of 56 yards set by Mike Matthews in 1974.

The Griffons are led by Bill Johnson, a senior quarterback. Johnson has six touchdown passes and has averaged 170 yards through the air per game. Tony Dickinson at Tailback is Johnson's favorite receiver having caught 17 passes for 286 yards and four touchdowns. Kinney Redding, a 6'5" 265 lb. defensive tackle, leads the Griffon defense. A definite pro prospect, he has 48 tackles, four quarterback sacks, and three fumble recoveries in only four ballgames.

GORILLA COACHING STAFF

Ron Randleman, Head Coach
Bill Samuels, Offensive Line Coach
Bruce Polen, Defensive Coordinator
Jim Dulin, Receivers
Mike Mitchell, Defensive Ends
Steve Pazzie, Linebackers
Rick Petri, Defensive Line
Al Ortolani, Head Trainer
Mardie Burckes, Assistant Trainer

GRIFFONS COACHING STAFF

Rod Hicklin, Head Coach
Jim Grechus, Assistant Coach
Jay Adcox, Defensive Line Coach
Steve Schottel, Offensive Backfield Coach

Printed by Students in The Department of Printing
All games to be aired on **KSEK / KMRJ** Radio

Clean Energy For Good Living... It Keeps Us On the Run

KG&E people work full-time to be sure you have all the clean electric energy you need.

Add to that millions of dollars invested in new equipment . . . generators, lines, pollution control equipment. It adds up to a big job.

The payoff? There's plenty of power for people in southeast and southcentral Kansas. But — electricity is too valuable to waste. So please use it wisely.



Natural Color Photography

Specialists in Weddings

Miller's Studio

610 E. Jefferson

231-3350

Pittsburg State President Welcomes You

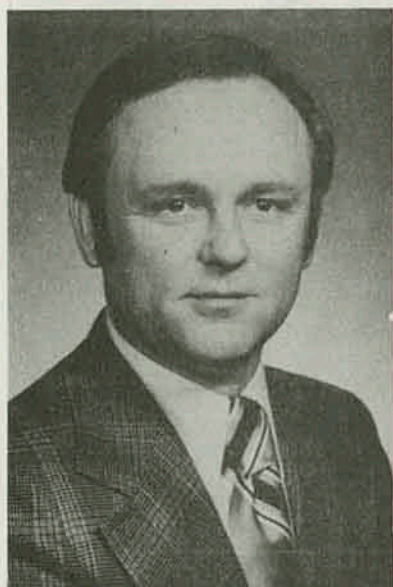

James B. Appleberry

Welcome to the 1977 football season at Pittsburg State University! I congratulate you on your enthusiasm and thank you for coming. I hope you will take the opportunity to visit the campus often, so that we can become better acquainted.

You have been generous with your support in the past, and we ask for your continued support in the future. Everyone likes a winning team, but it's difficult to know which comes first—a winning team or good crowd support. So, let's show the Gorillas we are behind them. Come back again—and cheer *your* team to victory!

Pittsburg State Athletic Director and Head Football Coach



Bill Dickey

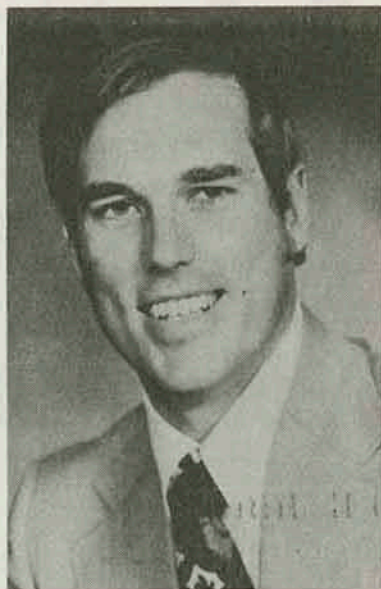

Ron Randleman

Southeast Kansas Largest Bank

For Your Convenience:

4 Drive-In Windows

Installment Loan Dept—Open 9 to 5

Convenient Parking

The National Bank of Pittsburg

Third and Broadway

231-0600

**Member of the National School Supply
and Equipment Association**

"From the Nursery to the University"

Bowlus School Supply, Co.

201 E. Fifth

School Division

231-3450

1015 N. Broadway

Sporting Goods Division

231-2290

Pittsburg State Football Staff



Top row left to right: Bill Samuels, Ron Randleman, and Bruce Polen. Bottom row left to right: Jim Dulin, Mike Mitchell, Steve Pazzie, and Rick Petri.

Pittsburg State Training Staff

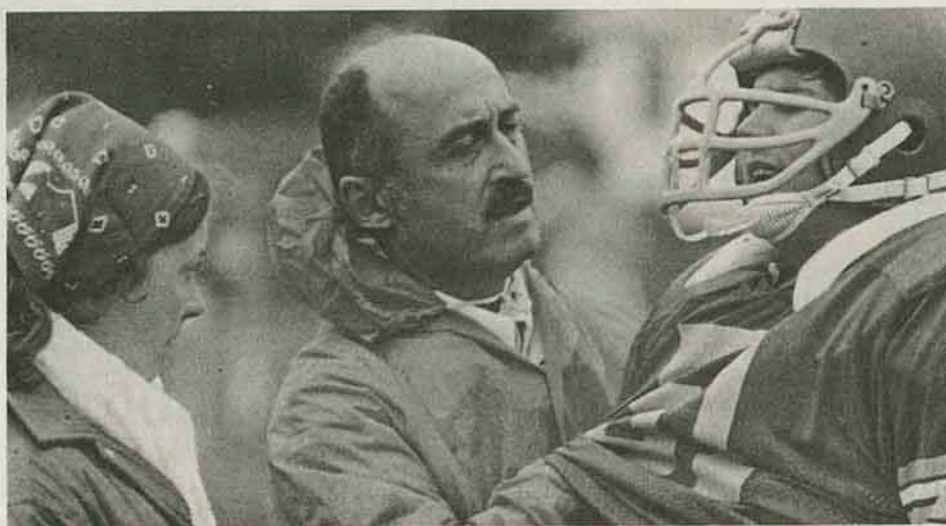

Mardie Burckes watches Al Ortolani attend to one of the players.

Win

Gorillas

Win

**M. A.
Peterson
Insurance**

111 W. 4th

231-0880

GO

GORILLAS

GO

**First
State Bank
of Arma**

**Serving the Area
With Pride
For Many Years**

ARMA, KANSAS

Go

Gorillas

Go

**Antone
Dobrauc
Investments**

Besse Hotel Bldg

231-8604

WIN!

WIN!

WIN!

**Pittsburg
Automotive**

503 N. Locust

231-5850

1977 Athletic Scholarship Drive

The General Athletic Scholarship Drive is the principal fund raising mechanism for the men's athletic program at Pittsburg State University. All monies raised are used to provide tuition scholarships for deserving student athletes at Pittsburg State University. Community support is essential to the conduct of athletic programs at Pittsburg State University.

The 1977 drive raised approximately \$25,000.00. During the past two years the amount of money contributed has increased by 75%. The drive now pays a major portion of the scholarship costs for men's athletics. Community leadership is the primary ingredient in the success of the drive. *Wayne Allai* served as overall drive chairman during 1977 with *Maynard Angwin* and *J.B. Towner* serving as advance gift co-chairmen. These men are successful business and professional leaders in the community and their service to the institution is appreciated by all concerned. All are graduates of Pittsburg State.

Drive Leadership

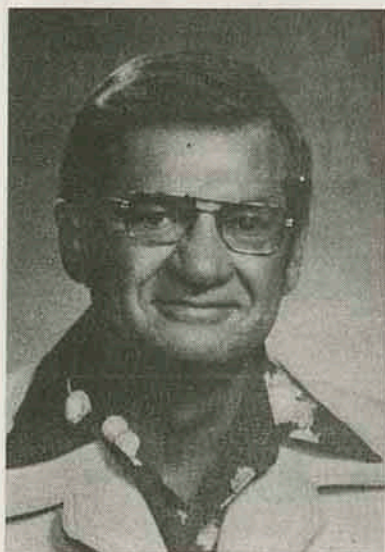

WAYNE ALLAI
General Chairman



MAYNARD ANGWIN
Advance Gifts
Co-Chairman

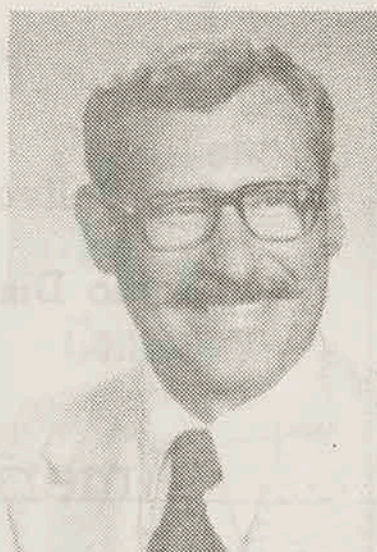

J.B. TOWNER
Advance Gifts
Co-Chairman

**We Make The Finest
Coal Processing Equipment**

**The McNally Pittsburgh
Manufacturing Corp.**

307 W. 3rd

231-3000

Transit Mixed Concrete

Deliveries

Certified Strength

Radio Dispatched

Graded Materials

American Concrete Co.

504 N. Smelter

231-1520

**Motor Supply
Company**

206 N. Locust 231-7800

Joplin Supply

201 N. Joplin 231-3110

**"You
Deserve
a
Break
Today"**

McDonald's

3008 N. Bdwy 231-0560

**Moore's
Furniture**

622 N. Bdwy 231-6360

**ALL SUCCESS
to the
GORILLAS
Radio Shack
Dealer**

2401 N. Bdwy 231-5010

**We
Dig
Coal
Pittsburg
Midway
Coal
Co.**

107 W. 11th 231-8970

**FORD Authorized
Sales & Service**

**Vern Plattner
Motors Inc.**

114 S. Bdwy 231-2450

Arma Drug

Arma, Kansas

**Tri-State
Realty Inc.**

1606 N. Bdwy 231-0180

**Beitzingers
Hardware**

722 N. Bdwy 231-5550

**J and M
Service**

1028 E. 4th 232-9922

**Pepsi-Cola
Bottling
Company**

1211 N. Bdwy 231-3800

**QUINN
Funeral Home**

609 N. Elm 231-0680

Buick, Cadillac,

Oldsmobile, Opel

Pontiac, GMC Trucks

**Pruitt-Daugherty
Motors Inc.**

No. Hiway 69 231-4800

**Wilberts
Retail Liquor**

118 S. Bdwy 231-2280

**True Value
Home Center**

1701 N. Bdwy 231-0900

**Beasley
Tire Store**

822 N. Bdwy 231-6600

Abe's Flowers

108 N. Bdwy 231-5690

McCall's Shoes

509 N. Bdwy 231-8180

Ramsay's

616 N. Bdwy 231-9500
The Mall 231-9020

**WIN
GORILLA'S
WIN**

**Migdonio
Seidler and
Associates**

408 N. Walnut 231-7720

**Plastic
Pipe
By**

**Vinylplex
Inc.**

1800 E. Atkinson 231-8290

**Bill William's
Chevrolet**

North Hwy 69 231-2080

OTASCO

523 N. Bdwy 231-9150

**Laidler
Nursing Home**

1005 Centennial Drive 231-1120

**Go
Big Red
Marrone's
Inc.**

109 N. Pine 231-6610

**Harvest
Brand
Inc.**

Country Club Rd. 231-6700

**Go
Gorillas!
Thomas
&
Son**

404½ N. Grand 231-0610

**Ryan's Drive-
Thru Cleaners**

1001 S. Bdwy 231-6720

**John's
Sports Center**

1806 N. Bdwy 231-7740

**Cash Grain
and Feed**

202 W. 3rd 231-3110

Open 6 a.m.
to 8 p.m.

Otto's
Cafe

711 N. Bdwy

231-6110

Fight
Gorillas
Fight

Citizens
Bank

Weir

Rua Insurance Agency

August Rua, Wayne Allai, David Rua

All Pittsburg State University Graduates

1504 N. Bdwy

231-6460

You Can Order From Our Big

CATALOG

as well as

SHOP

at

J. C. Penney Co.

In the Mall Shopping Center

231-2300

**Convenience and Economy
For The Best In Service, Comfort,**

Choose

**Modern Gas
Appliances**

**See your Gas Appliance Dealer
Plumber, Heating Contractor
Or . . .**

The Gas Service Co.

118 E. Fourth

231-3300

Team In Action

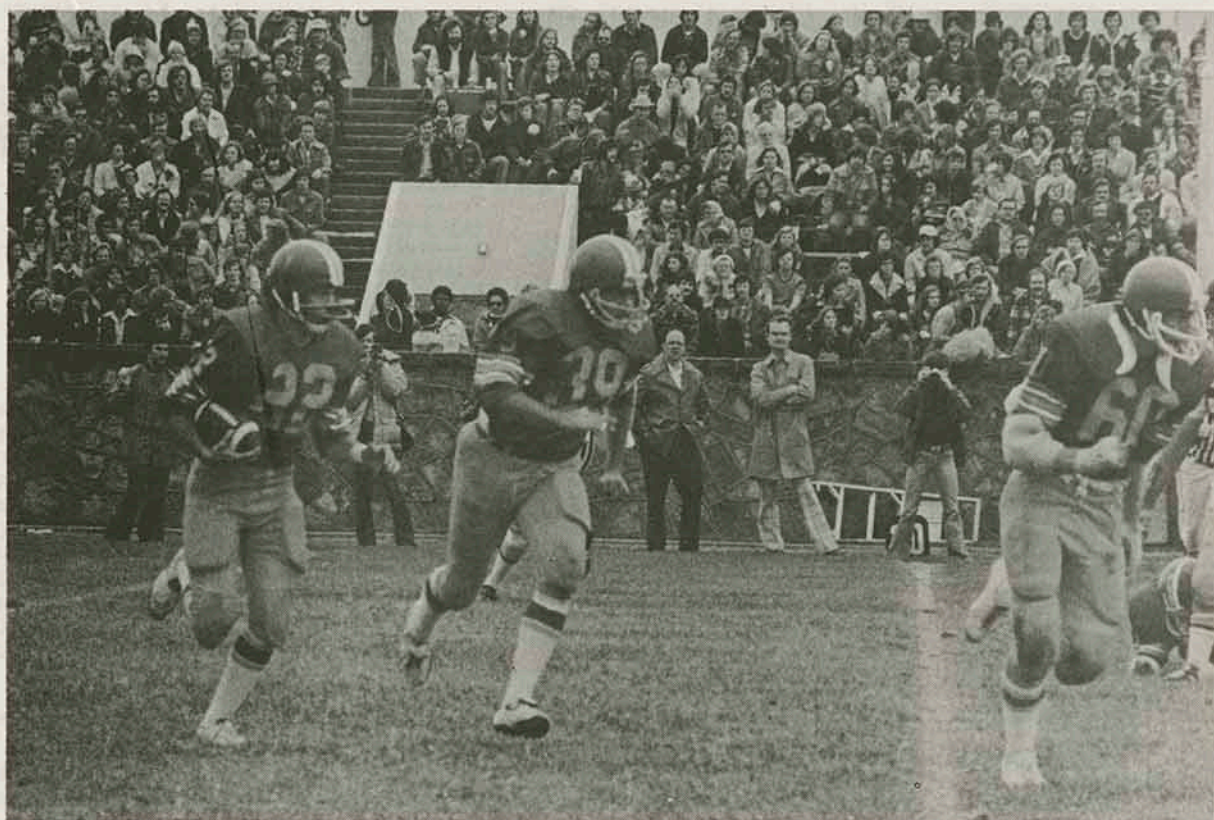

1977 Cumulative Football Statistics

	Pitt State	Opponents
First Downs	46	41
Number Attempts Rushing	136	137
yards gained rushing	505	684
Net Yards Rushing	396	607
Net Yards Passing	365	237
passes attempted	73	51
passes completed	29	21
had intercepted	6	1
Total Offensive Plays	209	186
Total Offense (net yards)	761	844
Fumbles—Number/Lost	10/4	5/2
Penalties—Number/Yards	24/253	24/249
Number of Punts/Yards/Average . . .	22/842/38.2	23/886/38.5
Interceptions	1	6
Kickoff Returns	15	6
yards returned	291	127
Touchdowns	5	7
Extra Points/Attempts	5/5	5/7
Total Points	35	59

Gorilla Roster

No.	Name	Ht.	Wt.	Pos.	Class	Hometown
10	Bob Plagge	6'1"	170	QB	3	Tampa, FL
11	John Pierce	6'0"	185	WB	2	Manhattan, KS
12	Mike Tindall	5'11"	180	DB	1	Kansas City, MO
13	Arthur Flaniken	5'10"	170	DB	1	Houston, TX
14	Brian Kurdi	5'11"	185	QB	1	Kansas City, MO
15	Mark Hittner	6'3"	195	QB	2	Booneville, MO
18	Phil Goode	6'1"	165	DB	1	Kansas City, MO
19	Galen Lewis	6'0"	175	WR	1	Douglas, KS
21	John Silovsky	5'10"	165	DB	1	Topeka, KS
22	Bill Hickey	5'10"	170	RB	4	Mission, KS
23	Scott Janeway	5'11"	170	DB	3	Lawrence, KS
24	Don Durkin	5'10"	170	DB	4	Eudora, KS
25	Boney Green	6'0"	175	WB	1	Kansas City, MO
32	Greg Smith	6'0"	185	WB	3	Lee's Summit, MO
33	Ernest Clayton	6'0"	185	RB	1	Tampa, FL
34	Todd Horchem	6'0"	210	FB	1	Ness City, KS
39	Dave Dellasega	6'1"	220	FB	3	Pittsburg, KS
41	Rudy Polchopek	5'11"	180	DB	4	Pittsburg, KS
42	Kyle Dickehut	6'0"	170	DB	4	Derby, KS
43	Bob Long	6'1"	215	FB	4	Leawood, KS
44	Richard Overton	6'2"	190	RB	1	Booneville, MO
50	Mark Lamb	6'1"	235	C	4	Wichita, KS
51	David Ketcher	5'10"	190	MG	3	Florissant, MO
53	Bob Stringer	6'2"	210	C	1	Topeka, KS
54	Gary Fredricks	5'10"	195	C	1	Springfield, MO
56	Rick Gallagher	6'2"	198	LB	2	Pittsburg, KS
60	Tom Oujiri	6'1"	225	G	2	Cedar Rapids, IA
61	Sterling Hudson	6'1"	215	G	4	Erie, KS
62	Steve Bruce	6'1"	215	MG	2	Booneville, MO
63	Doug Webb	6'0"	205	LB	3	Nevada, MO
64	Chris Lamb	6'2"	220	G	4	Wichita, KS
65	Jay Toelkes	6'1"	210	LB	1	Topeka, KS
66	Mike Hegarty	6'1"	205	G	1	Grandview, MO
67	Dave Pavlek	6'2"	205	G	1	Struthers, OH
68	Darcy Mendenhall	6'0"	205	MG	1	Andover, KS
69	Tom Shortell	5'10"	205	LB	4	Overland Park, KS
70	Brian Byers	6'3"	234	OT	3	Waterloo, IA
71	Mike Foster	6'1"	210	K	2	Oskaloosa, IA
72	Lawrence Oliver	6'2"	260	DT	1	Houston, TX
73	Brian McDougal	6'3"	230	DT	4	Olathe, KS
74	Jay Perkins	6'4"	220	OT	1	Winter Park, FL
75	Steve Howell	6'4"	255	DT	1	Lee's Summit, MO
76	Randy Rodich	6'3"	230	OT	1	Pittsburg, KS
77	Steve Blue	6'4"	250	OT	3	Peekskill, NY
78	Tim Janes	6'3"	240	DT	2	Pittsburg, KS
79	Matt Hunnicutt	6'5"	210	DE	1	Derby, KS
80	Jon Gifford	6'1"	215	DE	2	LaCyne, KS
81	Pete Peltzer	6'2"	190	TE	4	Atchison, KS
82	Chris Manning	5'1"	170	DB	2	Kansas City, KS
83	Joe Ballou	5'1"	183	K	2	Overland Park, KS
85	Paul Crews	6'4"	225	DE	2	Neosho, MO
86	Kevin Shipley	6'5"	195	TE	1	Lee's Summit, MO
88	Wilton Jones	6'3"	195	WR	2	Miami, FL
89	John Mumford	6'4"	210	TE	3	Lawrence, KS
90	Gary Storm	6'3"	205	DE	2	Westwood, KS
91	Paul Gibson	6'3"	230	DE	2	Kansas City, KS
	Cliff Copp	6'4"	210	DE	1	Mission, KS
	Gary Davis	5'11"	230	OT	2	Chetopa, KS
	Randy Doll	5'1"	210	RB	1	Andover, KS
	John Dubois	5'1"	180	DB	1	Overland Park, KS
	David Fowler	6'1"	165	WR	1	Burlingame, KS
	Gary Fredricks	5'10"	195	C	1	Springfield, MO
	Joe Getzloff	6'1"	225	OT	1	Tulsa, OK
	Alfred Gilyard	5'9"	230	DT	1	Kansas City, MO
	Chris Hall	5'9"	175	RB	1	Houston, TX
	Selvestor Ivory	5'9"	160	DB	1	Kansas City, MO
	Keith Jordan	5'10"	170	DB	1	Erie, KS
	Maurice Lang	6'0"	190	LB	1	Kansas City, MO
	Scott Lasalle	5'10"	165	WB	1	Miller, MO
	Gary Leuteritz	6'2"	175	WR	1	Douglas, KS
	Marcus McGarry	6'4"	190	DE	1	Tulsa, OK
	Scott McKnight	6'1"	220	OT	1	Kansas City, MO
	Reggie Mapson	6'2"	225	TE	1	Brooklyn, NY
	Pat Martin	6'0"	230	G	1	Leavenworth, KS
	Wayne Smith	5'9"	165	RB	1	Liberty, MO
	Rick Stripling	6'0"	200	OT	1	Shawnee, KS
	Virgil Tilly	6'1"	185	DE	1	Tulsa, OK
	Bill Wachter	5'11"	165	QB	1	Pittsburg, KS
	Rick Watson	6'0"	190	LB	1	Benton, KS
	Mike Young	6'1"	180	WR	1	Springfield, MO

Probable Offensive Lineup

81	PETE PELTZER	TE
77	STEVE BLUE	ST
60	TIMON OUJIRI	SG
50	MARK LAMB	C
67	DAVE PAVLEK	QG
70	BRIAN BYERS	QT
88	WILTON JONES	SE
15	MARK HITTNER	QB
43	BOB LONG	FB
44	RICHARD OVERTON	TB
32	GREG SMITH	WB

PSU

Probable Defensive Lineup

91	PAUL GIBSON	DE
78	TIM JANES	DT
62	STEVE BRUCE	MG
73	BRIAN McDOUGAL	DT
90	GARY STORM	DE
63	DOUG WEBB	LB
56	RICK GALLAGHER	LB
23	SCOTT JANEWAY	C
13	ARTHUR FLANIKEN	C
24	DON DURKIN	SS
41	RUDY POLCHOPEK	FS

OFFICIALS

Bill Thomas	Referee
Clifford Holdren	Umpire
Nolan McCaulley	Linesmen
Bill Rainey	Field Judge
Emry Dilday	Back Judge

Probable Offensive Lineup

84	JEFF DAVEY	TE
61	SCOTT GRAHAM	RG
74	DARRELL VAN LENGEN	RT
52	BILL THARP	C
77	MARK STOREY	LT
62	DAVE MAPLE	LG
34	ALAN WALTON	SE
16	BILL JOHNSON	QB
1	TONY DICKSON	SB
26	JIM BARBER	RB
36	JAY RANDALL	RB

MWSC

Probable Defensive Lineup

85	JAMIE WALDREN	LE
63	KINNEY REDDING	LT
59	RALPH BONNER	RT
82	DAN STEEN	RE
53	JIM MULLIN	LLB
67	DOUG HOLLAND	MLB
65	PAUL NELSON	RLB
40	NEAL SPENCER	LCB
6	BILL BREIT	RCB
43	MIKE LILLIT	SS
17	TIM SKORIJA	FS

Griffon Roster

No.	Name	Pos.	Yr.	Ht.	Wt.	Hometown
1	Tony Dickson	SB	4	5'8"	165	Kansas City, MO
6	Bill Breit	WR	2	6'2"	175	Raymore, MO
7	Ron Parker	K	3	6'1"	175	El Dorado, KS
9	Mike Solomon	QB	3	6'2"	185	Blue Springs, MO
10	Terry Garner	TE	1	6'3"	190	St. Joseph Central
11	Terry Moore	QB	1	6'4"	190	Kansas City, MO
12	Steve Heimbaugh	QB	1	6'2"	185	Bethany, MO
13	Robert Duff	RB	1	5'11"	170	Grandview, MO
15	Chuck Walker	QB	1	6'2"	180	Des Moines, IA
16	Bill Johnson	QB	4	6'2"	190	Little Rock, AR
17	Tim Skoriya	DB	4	6'2"	180	Kansas City, KS
18	Steve Smith	QB	2	6'0"	170	Fairfield, IA
19	Chris Wigger	SB	1	6'2"	180	Farmington, MO
20	Dave Pingle	RB	2	5'11"	170	Farmington, MO
21	Walter Baker	DB	3	6'0"	185	Marshalltown, IA
23	Lee Grooms	DB	1	5'11"	170	St. Joseph Central
24	Will Montgomery	DB	3	6'0"	190	Waterloo, IA
25	Walter Hines	DB	3	6'2"	195	El Dorado, KS
26	Jim Barber	RB	3	6'1"	199	Gower, MO
27	Gary Vogel	SB	3	5'8"	165	Washington, MO
28	Greg January	DB	1	5'11"	160	Lexington, MO
30	Mark Ness	RB	2	5'11"	180	Savannah, MO
31	Chris Quiles	DB	1	5'9"	165	Lebanon, MO
33	Nate Wofford	DB	1	5'11"	175	Kansas City, MO
34	Alan Walton	WR	3	5'10"	183	Potosi, MO
35	Mike Brickey	RB	2	5'10"	175	St. Joseph Central
36	Joy Randall	RB	4	6'0"	200	St. Joseph Benton
37	Richard Woods	DB	3	6'0"	175	El Dorado, KS
38	Dan Hensley	DB	2	5'10"	160	St. Joseph LeBlond
40	Neal Spencer	DB	2	5'11"	170	Kansas City, MO
41	Tom Blanchard	LB	3	6'2"	217	Tupelo, MS
42	Mike Taggart	RB	1	6'1"	185	Shawnee Mission, KS
43	Mike Lillig	DB	4	5'10"	188	Kansas City, KS
44	Keith Evans	LB	4	6'0"	190	Farmington, MO
45	Dave Bridger	RB	1	5'11"	195	Platte City, MO
46	Terry Landess	DB	1	6'1"	170	St. Joseph Lafayette
47	John Blake	DB	2	5'10"	170	Farmington, MO
48	Pat Portman	LB	1	5'11"	170	St. Joseph Lafayette
49	Bill Clark	LB	2	6'1"	185	Fairfield, IA
50	Jeff Bradbury	C	2	6'1"	235	Liberty, MO
51	Bill Mason	C	4	5'9"	187	Tulsa, OK
52	Bill Tharp	C	3	6'3"	230	Merrillville, IN
53	Jim Mullin	LB	4	6'3"	215	Kansas City, MO
54	John Samples	C	1	6'1"	230	Kansas City, MO
55	Allen Starke	DE	1	6'4"	210	Higginsville, MO
56	Darwin Downer	OT	3	5'11"	237	Appleton City, MO
59	Ralph Bonner	DT	3	6'2"	250	Iowa Lakes, IA
60	Doug Miller	OG	1	6'1"	230	Merrillville, IN
61	Scott Graham	OG	4	6'0"	231	Lee's Summit, MO
62	Dave Maple	OG	4	6'1"	233	St. Joseph Benton
63	Kinney Redding	DT	4	6'5"	265	Atlanta, GA
64	Randy Walsh	OG	1	6'0"	195	Brookfield, MO
65	Paul Nelson	LB	3	6'0"	215	Kansas City, MO
66	Steve Pokrywka	DE	1	6'3"	205	Kansas City, KS
67	Doug Holland	LB	3	6'2"	217	Cedar Rapids, IA
68	Roy Coyle	OG	3	6'5"	230	Highland, KS
70	Dan Dainton	OG	3	6'1"	230	Merrillville, IN
72	Alan Hensley	DT	4	6'3"	235	St. Joseph Benton
73	Rod Ruch	DE	3	6'4"	235	Coffeyville, KS
74	Darrel Van Lengen	OT	2	6'3"	250	Cedar Falls, IA
75	Kevin Jones	OG	1	6'0"	225	Lawson, MO
76	Tim Pepple	DE	1	6'3"	215	St. Joseph LeBlond
77	Mark Storey	OT	3	6'5"	265	Augusta, GA
78	Bill Stevens	DT	1	6'3"	230	Plattsburg, MO
79	Rich Williams	OT	2	6'3"	210	Kansas City, KS
81	Scott Morris	TE	2	6'5"	210	Kansas City, MO
82	Dan Steen	DE	4	6'2"	232	Kansas City, MO
83	Pat Casey	WR	2	6'3"	180	St. Joseph LeBlond
84	Jeff Davey	TE	4	6'3"	225	Kansas City, KS
85	Jamie Waldren	DE	4	6'4"	220	Kansas City, MO
86	Andy Graham	TE	1	6'3"	190	Lee's Summit, MO
87	Larry Knosp	WR	3	6'0"	180	St. Joseph Central
88	Benny Jones	WR	1	6'2"	205	St. Louis, MO
97	Roger Roberts	DT	1	6'3"	303	King City, MO

1977 Football Squad

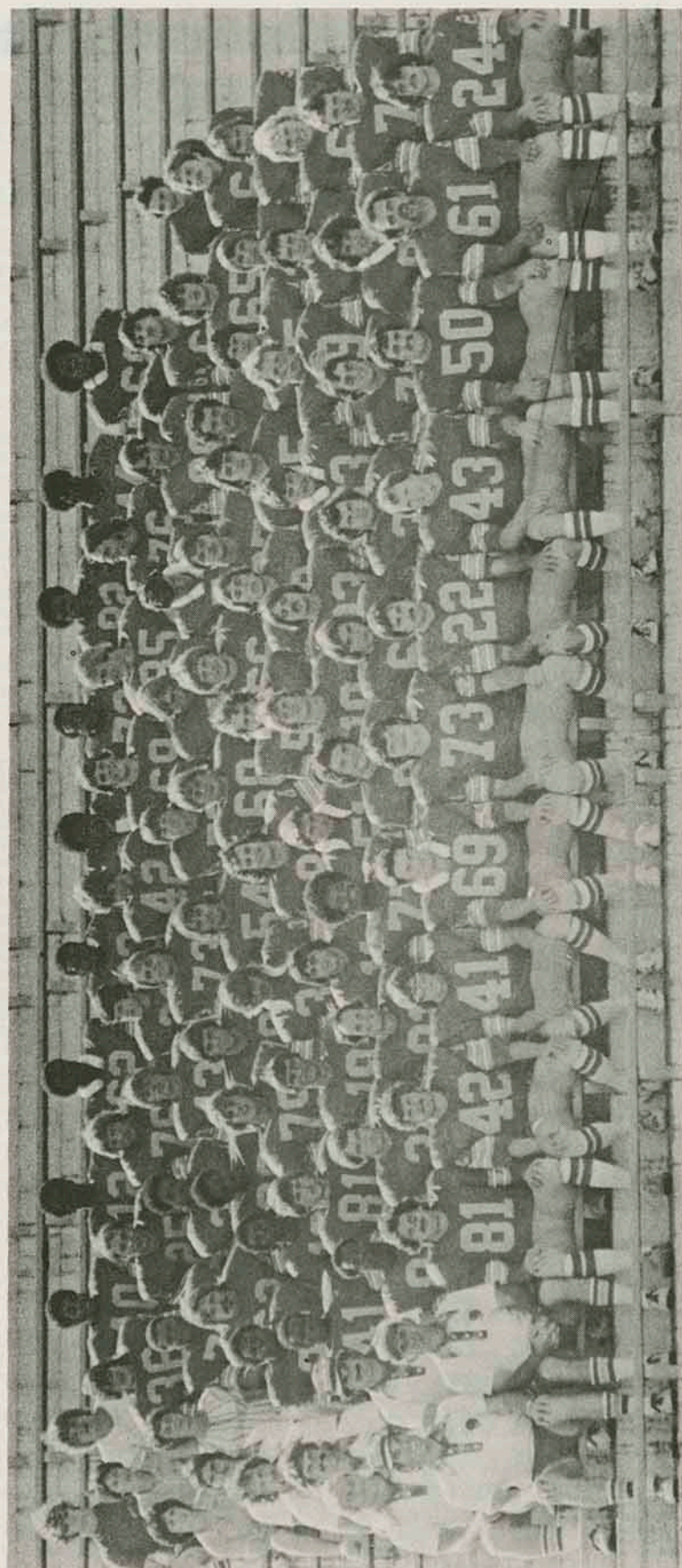

1977 Juniors



BOB PLAGGE
Quarterback



DOUG WEBB
Linebacker

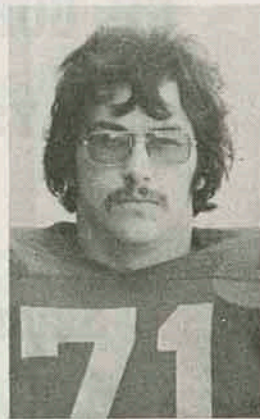

BRIAN BYERS
Offensive Tackle



STEVE BLUE
Offensive Tackle



SCOTT JANEWAY
Defensive Back



DAVID KETCHER
Middle Guard

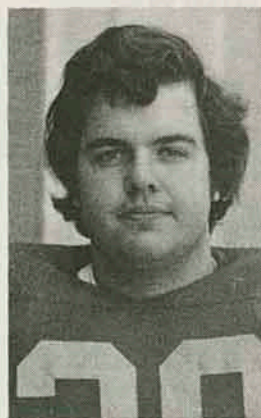

DAVE DELLASEGA
Full Back



JOHN MUMFORD
Tight End

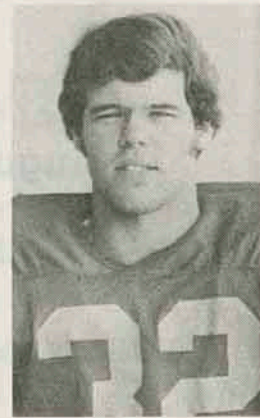

GREG SMITH
Wing Back

GO GORILLAS
ALWAYS TOPS

Skidmore
Decorating
Center

610 N. Bdwy

231-5440

HAGMAN'S

**Your Friendly House
of Service**

Since 1918

-Wholesale-

CANDY
TOBACCO
CIGARS

**Now in our
Second-Half Century**

231-8000

Broadway Realty Inc.

August Rua, Wayne Allai, David Rua

All Pittsburg State University Graduates

1504½ N. Bdwy

231-3020

**Webber
Insurance
&
Tax
Account**

**Electric Motors
Repaired**

**Atkinson
Armature
Works**

116 E. 1st

231-6420

**Iron Gate Restaurant
Matador Lounge
Swimming Pool**

**Holiday Inn of
Pittsburg**

Hiwy 69 North

231-8700

**W. S. Dicky
Clay
Mfg.
Co.**

824 E. 4th

231-1400

**Crawford
County
Abstract
Company**

110 W. 6th

231-0870

**Magic Mirror
and Glass Co.**

Mirrors

Windows

Table Tops

315 E. 7th

231-1942

**Suits
Sportcoats
Pants**

**Coulter-McGuire
Men's Wear**

510 N. Bdwy

231-0490

Member

FDIC

Miners

State

Bank

211 E. McKay

Frontenac

231-9280

Midwest Sales Engineering

111 W. 4th

231-9218

A and B Motor Co.

2009 N. Bdwy

231-1140

Dale Conner Real Estate

Professional Bldg

231-7040

Hollywood's

1620 S. Bdwy

232-9866

The Sixth Meridian

406 N. Locust

232-1820

Bob Dittman Insurance Agency

121 W. 5th

231-3660

General Machinery

512 N. Elm

231-1550

Home State Bank

Baker Printing Co., Inc.

115 W. 5th

231-1370

Lime and Fertilizer

Pay

**Midwest Minerals
Incorporated**

Girard, Kansas

**CB International
Incorporated**

1400 Atkinson Ave.

231-3390

Go

Gorillas

Go

**Mid America
Federal
Saving & Loan**

Parsons and Pittsburg

Kansas

Teachers

Credit

Union

422 N.Bdwy

231-5719

Win

Big Red

Win

**Broadway
Lumber
Co.**

1302 S. Bdwy

231-7160

We Cater

Parties - Picnics

Meetings

Chicken Mary's

Rt. 3

231-9610

**ARA
Services**

Win

Gorillas

**CMS
Corporation**

810 E. Jefferson

**Tri-State
Building
and
Supply Co.**

3035 N. Bdwy 231-5260

**Gragg
Typewriter**

110 W. 4th 231-3760

Fogarty News

2911 N. Rotary Terrace
231-3320

**Bottenfield's
Inc.**

Beauty Supplies
122 E. 3rd 231-3050

Executive Office
503 N. Walnut 231-3900

Warehouse
305 E. 5th 231-7540

Gallagher

Construction

1601 N. Elm 231-1006

**John Lusker
&
Associates**

408 N. Walnut 231-1300

**Chuck's
Dairy Queen**

1320 S. Bdwy 231-5896

Liberty

Cleaners

1025 E. 4th 231-0420

**B & B
Supply
Center**

4030 Parkview Drive 232-9000

**B and L Sheet
Metal Co.**

118 W. 3rd 231-1830

**Pinamonti
Retail Liquor**

3204 N. Bdwy 231-2309

**The Gorillas
Have Quality
We Have It Too**

**Beck & Hill
Market**

303 N. Bdwy.

231-0540

Fight

Gorillas

Fight



Delletters

603 E. Washington

231-7130

Win

Gorillas

Win

**G. E. Knost
Novelty
Co.**

1211 E. 4th

231-5240

**ALL SUCCESS
to the
GORILLA'S**

**Cremer's
Monument
Co.**

617 S. Bdwy

231-2360

Pitt-Plastics Incorporated

1400 Atkinson Ave.

231-4030

Established 1905

Paul S. Jones Realty

Residential

Commerical

Industrial

Buy With Confidence

106 E. 5th

231-6800

**"Mother's
Only
Competitor"**

**Harry's
Cafe**

412 N. Bdwy.

231-9703

**ALL SUCCESS
to the
GORILLAS**

**Crawford
County
Realty**

908 S. Bdwy

231-4370

**A Complete Sympathetic
Funeral Service for Everyone
of Every Creed and
Income**

**Brenner
Mortuary**

114 E. 4th

231-5600

**TWO WINNERS
THE GORILLAS
AND
JAYHAWK COAL**

**Mackie
Clemens
Fuel Co.**

320 N. Locust

231-1050

Eager To Serve You

**City National Bank
Of Pittsburgh**

522 S. Broadway

231-8400

GO

BIG RED

GO

**Arma
Elevator
Company**

800 E. 14th

231-5000

**40 Years
of
Insurance**

**Angwin-Stanley-Ryan
Agency, Inc.**

107 E. 4th

231-3500

Football Lettermen's Association

Purpose:

Promoting Pittsburg State Football

Objectives:

- 1. Financial Assistance**
- 2. Recruiting Assistance**
- 3. Maintain Contact with PittState Football**
- 4. Opportunity to meet present players and continue close relationships with former teammates**
- 5. Recognize outstanding achievement by present players and Alumni**

Our first project will be to honor 1957 team and coaches at Homecoming 1977.

A program on the move—1976 initiated a new era in football at Pittsburg State University. Under the new leadership of Dr. Bill A. Dickey—Athletic Director, David Suenram—Men's Coordinator, and Ron Randleman—Head Football Coach, PittState is dedicated to rebuilding the once powerful football program. Carnie Smith's NAIA National Championship teams of 1957-1961 are gone but not forgotten, and there is a feeling of new enthusiasm for Gorilla Football across the campus and community.

Progress is being made. Coach Randleman's first Gorilla team was small and inexperienced with only 55 players and 15 lettermen, but the team played with great enthusiasm in compiling a 3-5-1 record. PittState finished as the number one defense in the conference, allowing just 209 yards per game and the offense ranked number four in the conference stats with 304 yards per game.

Championship football is our goal. We will settle for nothing less. But, we need the help and support of former players and other persons interested in Gorilla football to revive our football fortunes.

An executive committee has been formed. We have adopted ambitious goals for 1977-78: 150 members and \$15,000 in gifts. But these are goals we can easily reach if you will help. We need your support now. Won't you consider making a gift this year to support Gorilla Football?

**Savings Invested With Us
Helps To Build A
Better Pittsburgh**

First Federal Saving & Loan of Pittsburgh

306 N. Bdwy

231-3170

COME IN—LET'S GET BETTER ACQUAINTED



**first State Bank
and Trust Co.**

417 North Broadway / Drive-In at 4th and Walnut

Member FDIC