

Pittsburg State University

Pittsburg State University Digital Commons

The Kanza, 1910-2010

Yearbooks, 1910-2010

1932

The Kanza 1932

Kansas State Teachers College

Follow this and additional works at: <https://digitalcommons.pittstate.edu/kanza>

Recommended Citation

Kansas State Teachers College, "The Kanza 1932" (1932). *The Kanza, 1910-2010*. 94.
<https://digitalcommons.pittstate.edu/kanza/94>

This Book is brought to you for free and open access by the Yearbooks, 1910-2010 at Pittsburg State University Digital Commons. It has been accepted for inclusion in The Kanza, 1910-2010 by an authorized administrator of Pittsburg State University Digital Commons. For more information, please contact digitalcommons@pittstate.edu.

1932







COPYRIGHT
1932

Maryema Voshall
Editor

V. Edward Ringle
Business Manager

THE 1932

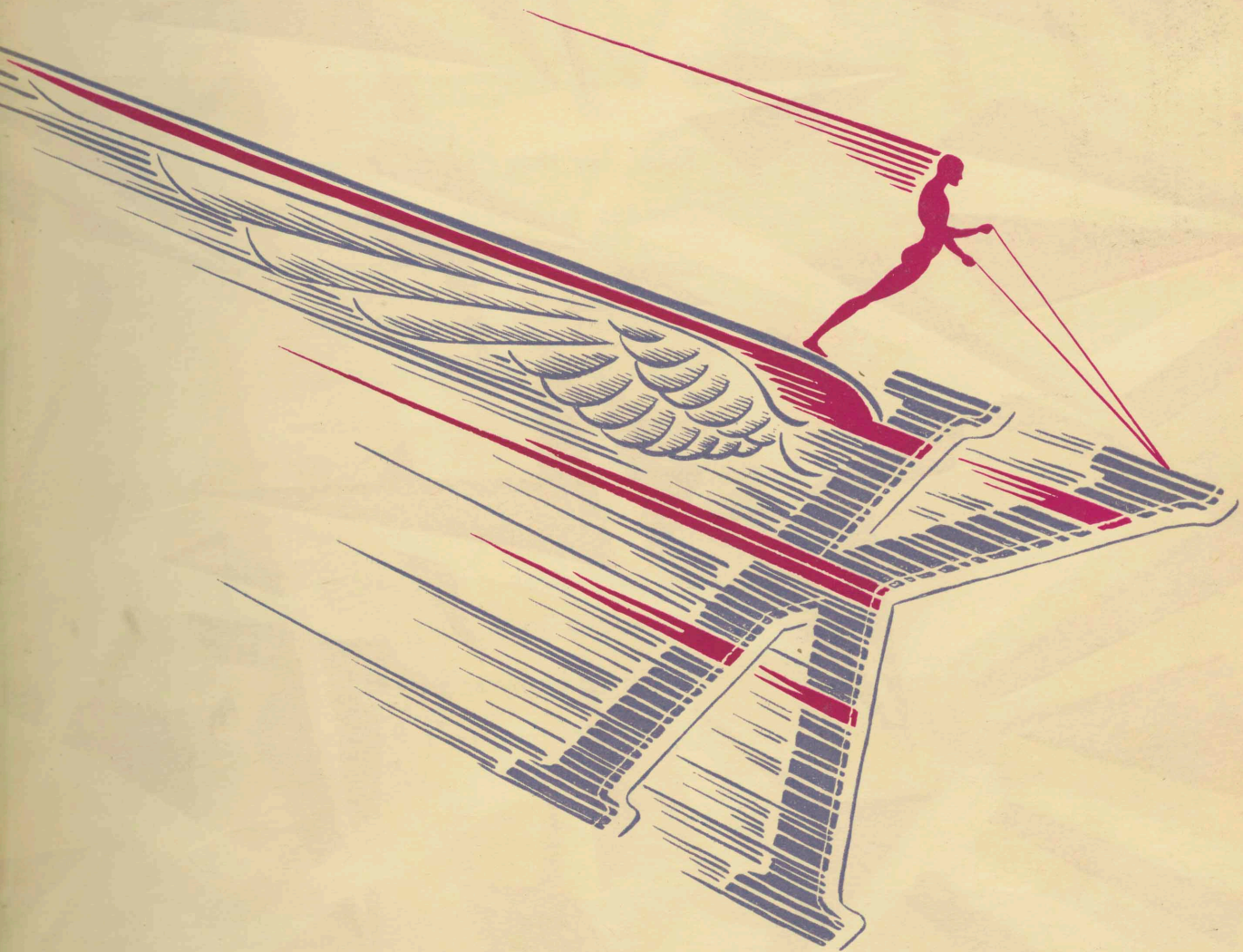

KANZA

Published by the Publication Board of
THE KANSAS STATE TEACHERS
COLLEGE—PITTSBURG, KANSAS

ACTION

Each day that dawns on our campus is a new adventure story to be read. The student plays the principal role, and about his activities the romance is woven. The plot varies with the student. As the year progresses, the interests change, but the action continues. In this book we have tried to depict faithfully and in order, the story of the year's Action.

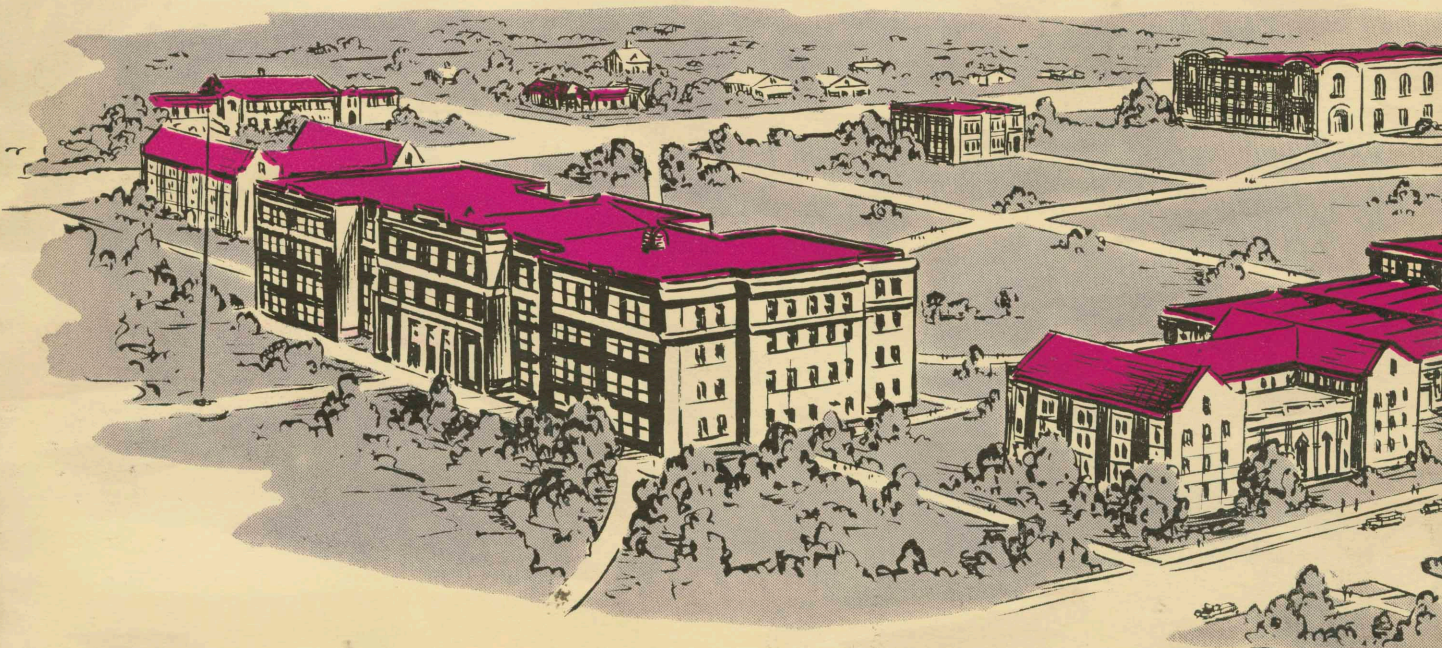

W

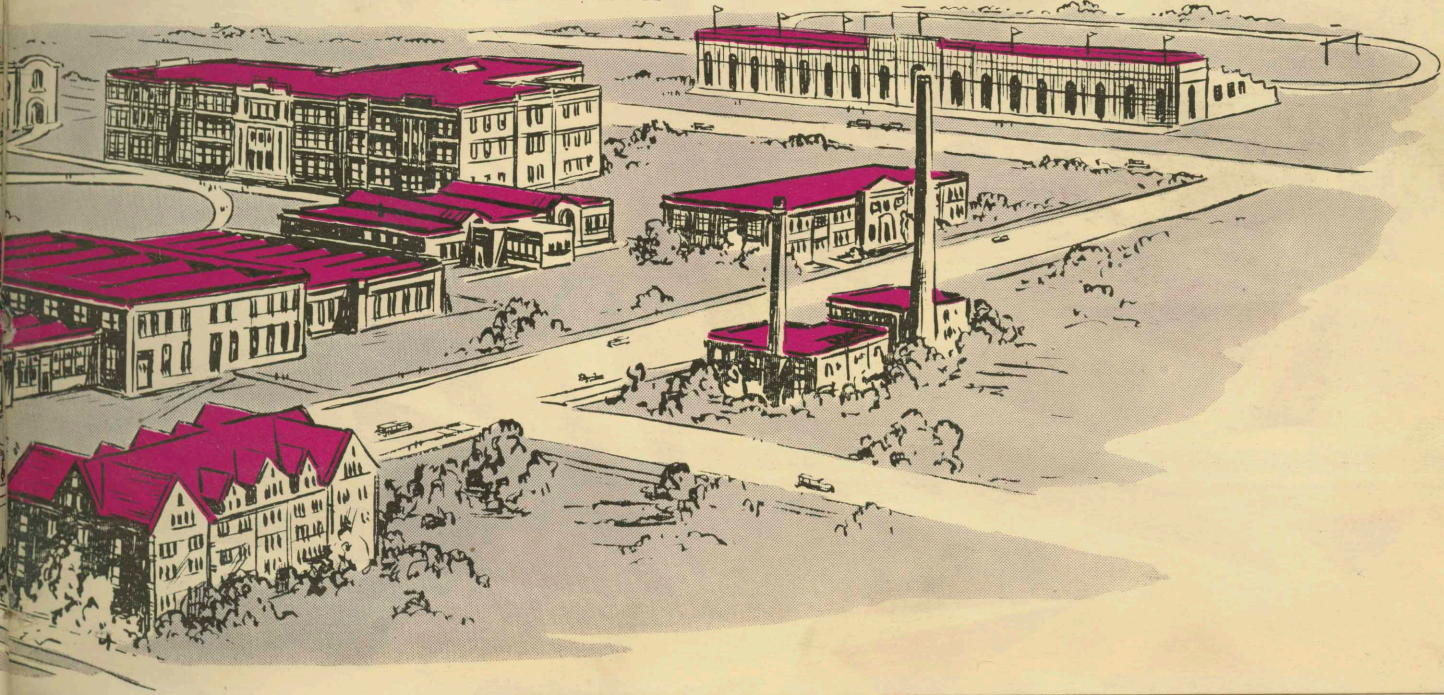



D E D I



Action cannot be concerted unless it has a leader whom everyone is willing to follow. On our campus there is one man whose genial countenance graces each undertaking, inspiring all to greater endeavor. In appreciation for the wide scope of activities which he has introduced to our campus, we gratefully dedicate the Action edition to our beloved president, W. A. Brandenburg.



C A T I O N



AROUND THE OVAL

A New Year! Old classmates, new friends, green Freshmen and a fresh start presage a joyful year ahead. The jam on enrollment day, the thud of the bounding pigskin, the harnague of the politicians, the mighty roar from the stadium and the glamorous life of another year has begun

INDOOR INDUSTRY

Old Man Winter may slightly cramp our style but he puts the joy and zest of living into us nevertheless. A little study, a little fun, a trip to the gym and another game's won. Did we have a basket ball team? Say are you asking me ?

HARBINGERS OF SPRING

Spring brings myriads of flowers, the odor of burnt weiners, crowds of high school students, serenades, baseball games in front of Russ, caps and gowns and Finis.

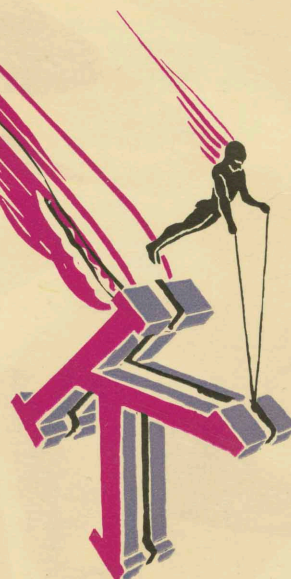

Russ Hall



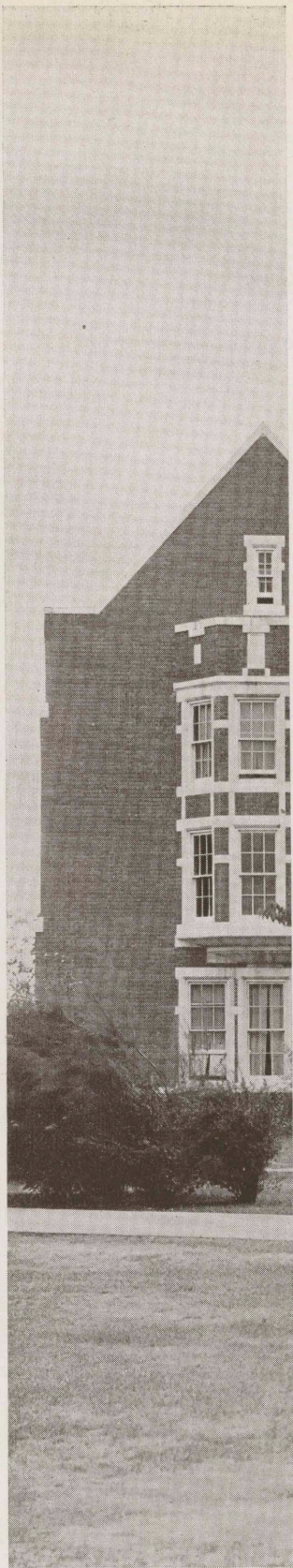



A pianist raging through Rach-
maninoff's Prelude in C Sharp

Minor, the stirring music of the band, the delicate notes of a violin, the do-re-me-fa of a soprano issue forth from *Music Hall* early in the morning and late at night. At noon the glee-clubs raise their voices in joyful chant, and on Monday evenings lights shine out on the campus while the students and townspeople who comprise the Festival Chorus, flock in to practice the Messiah.

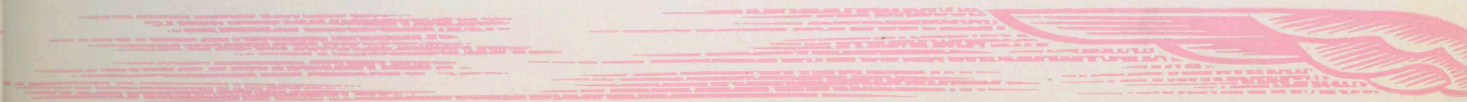

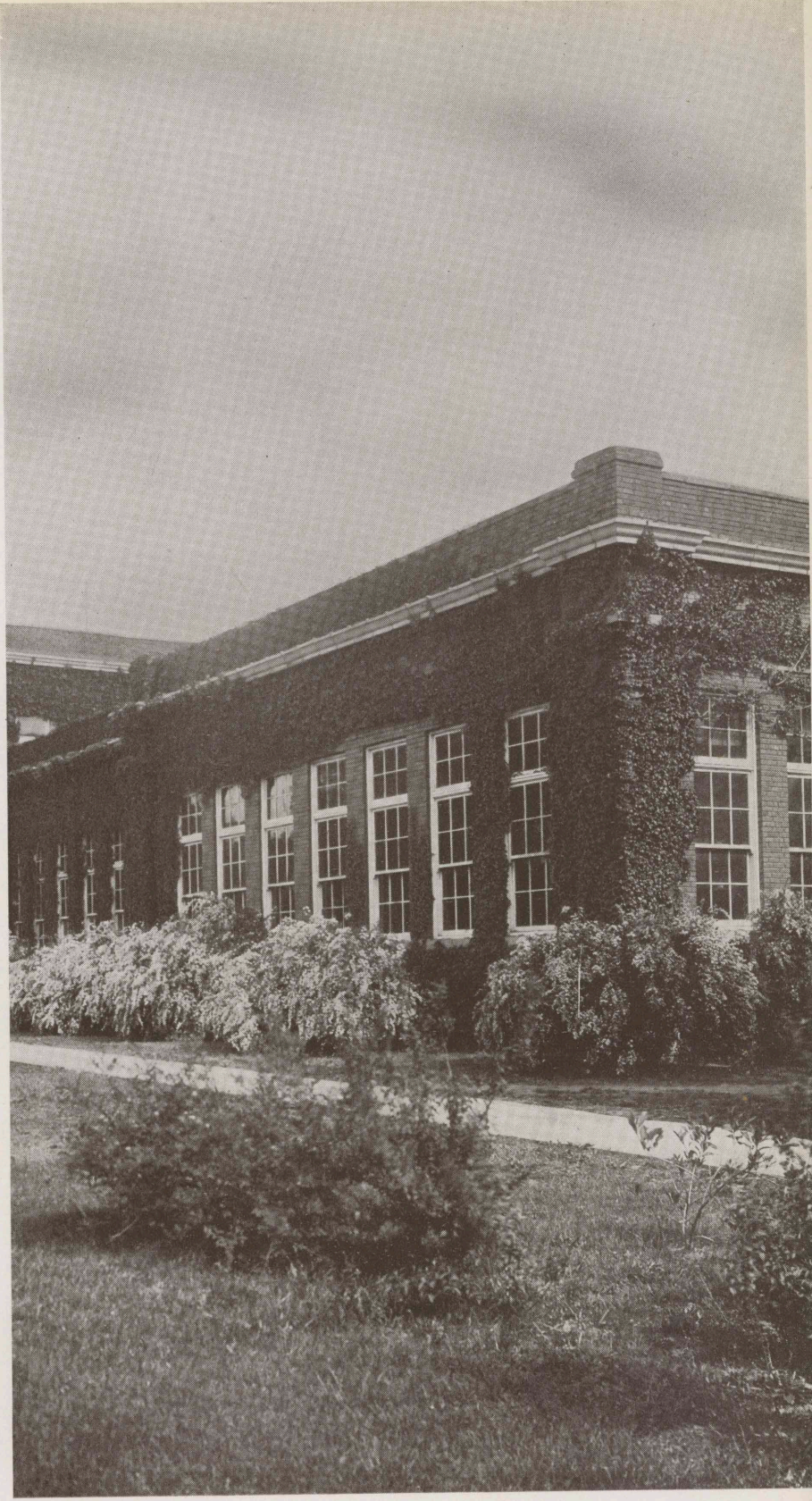
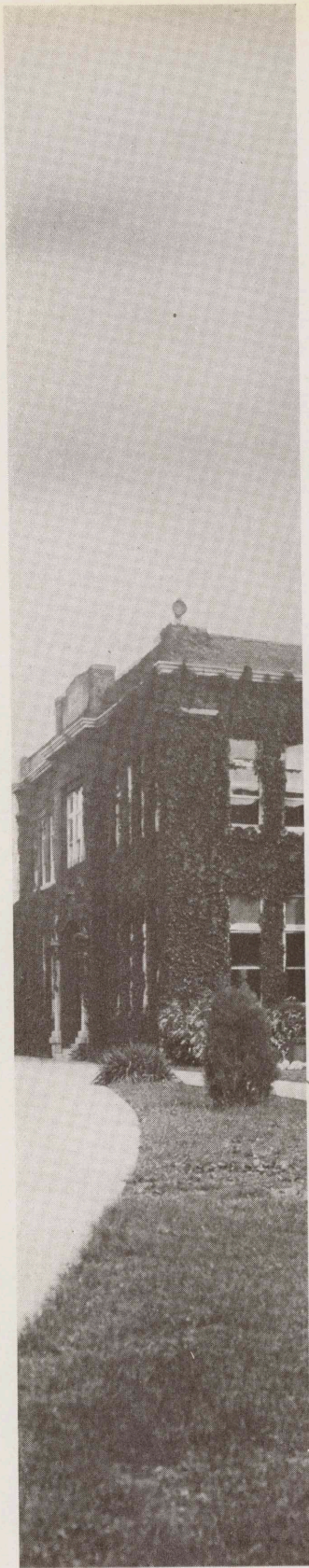

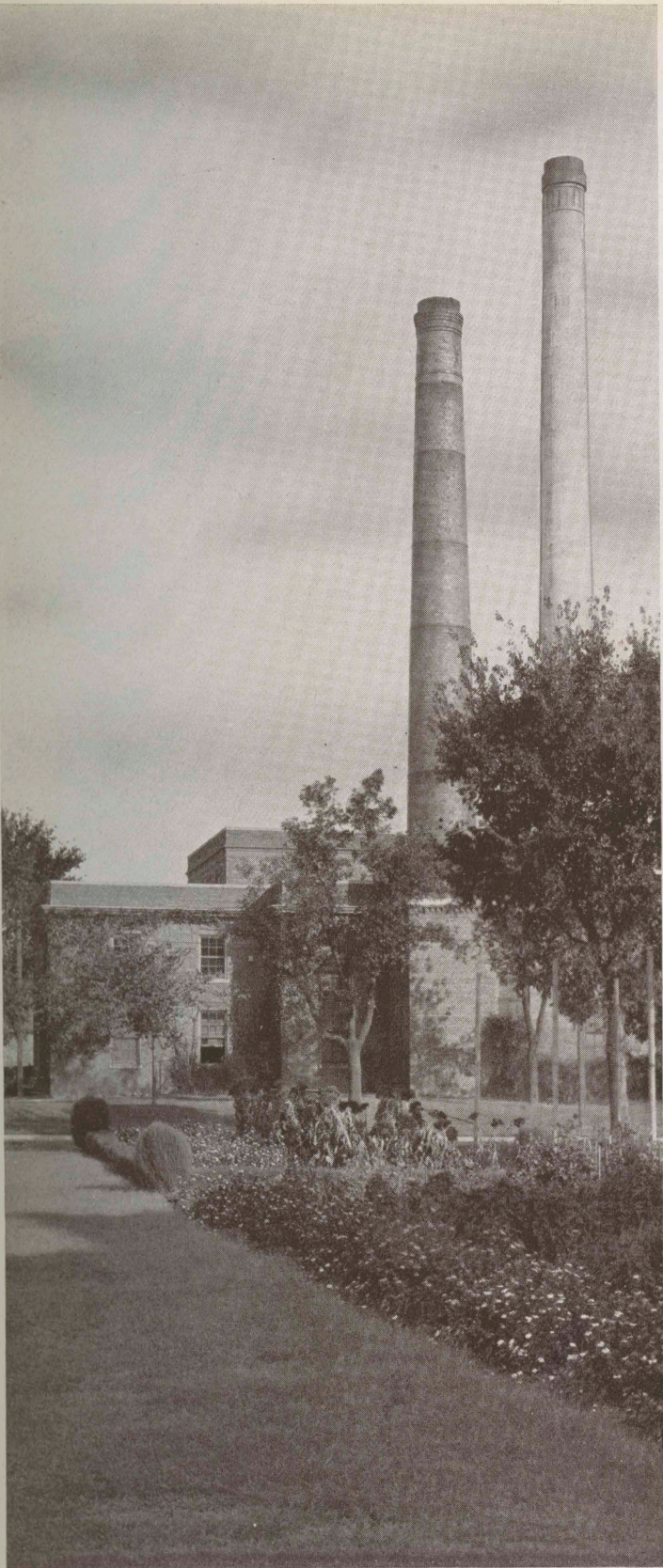

The thud of machines, the buzz
of saws, the smell of moist ink
and fresh varnish, the bright splash of
smocks hanging on the walls, stacks of
lumber and piles of paper recall to mind
the *Industrial Arts* building, one of the
oldest buildings on our campus. It is not
beautiful as to architecture, but the ivy
which covers its walls forms a cloak of
green in summer and red in fall, while the
smoke-stack of the power-plant looms over
all.



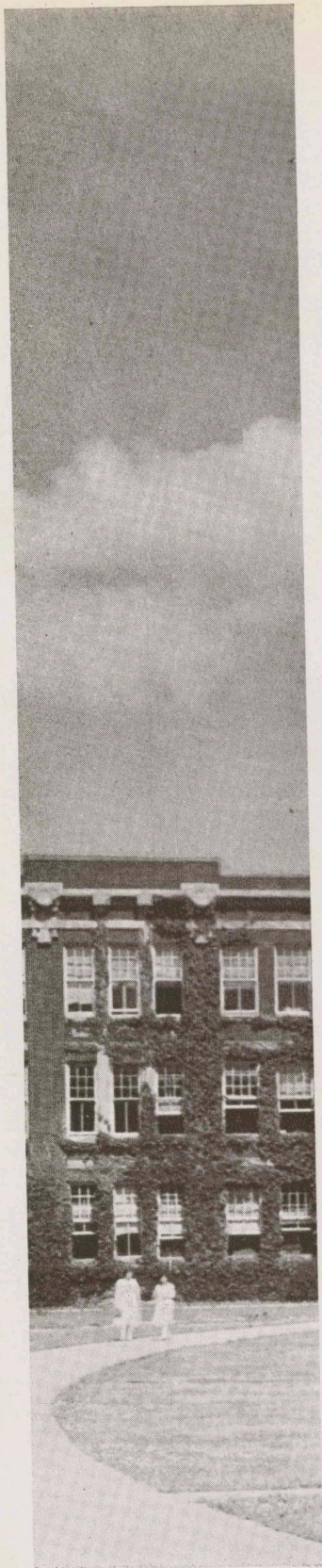

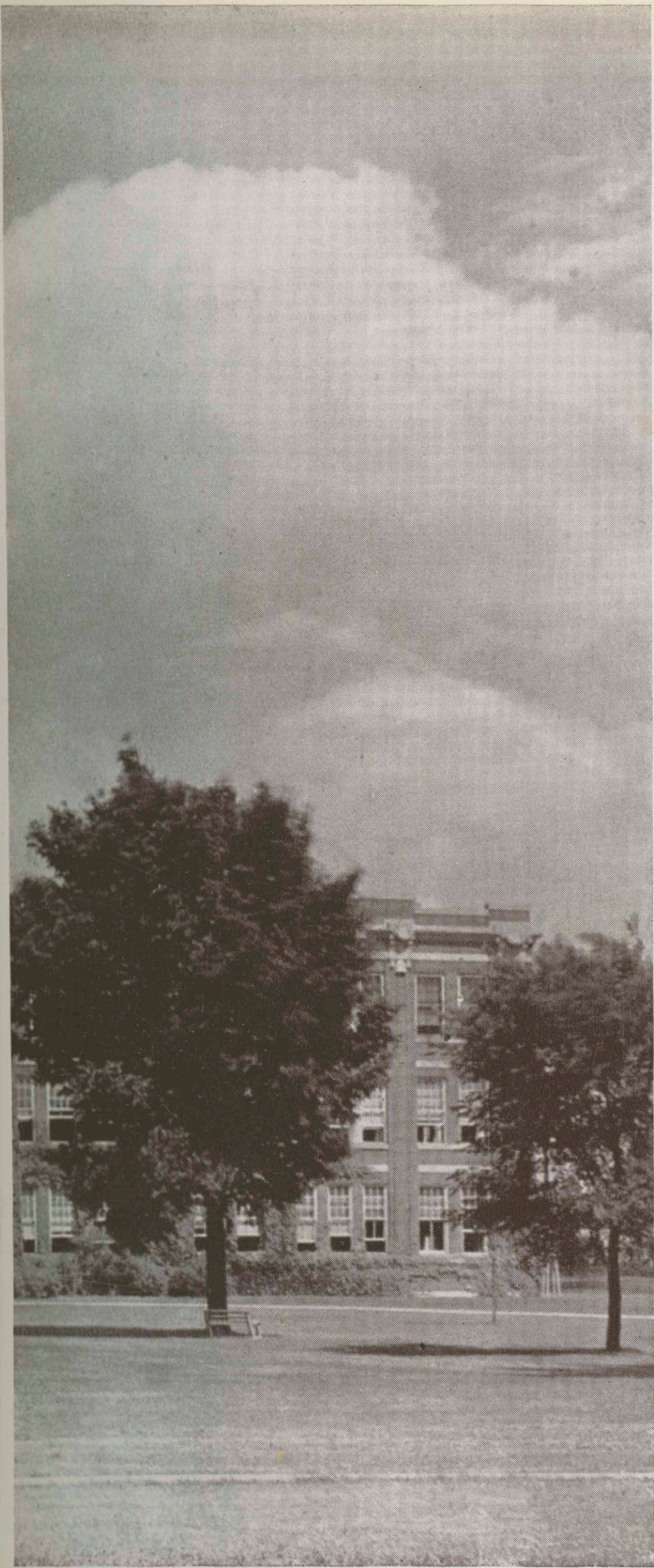

The smell of pickled dog-fish,
the deep notes of the organ,
the whirl of sewing machines, the fumes of
acid, a shriek—the Arden Players are prac-
ticing, sprouting beans in the botany rooms,
the gila monster clawing the wire on its
cage, the collection of stuffed birds and
preserved snakes, Gretchen the skeleton,
the hum of conversation from a home “ec”
tea; tables piled high with beakers, flasks,
containers of “unknowns” and gas burners
are all an integral part of *Science Hall*.



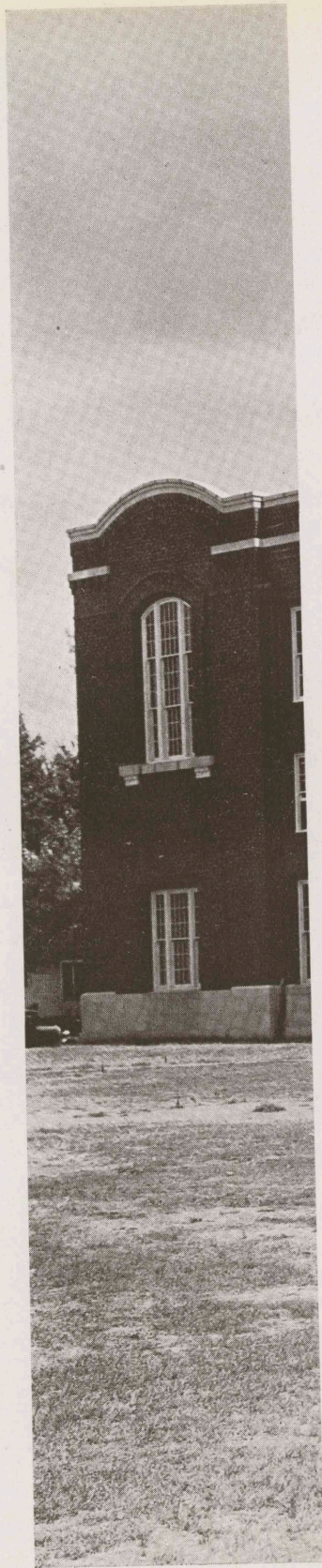

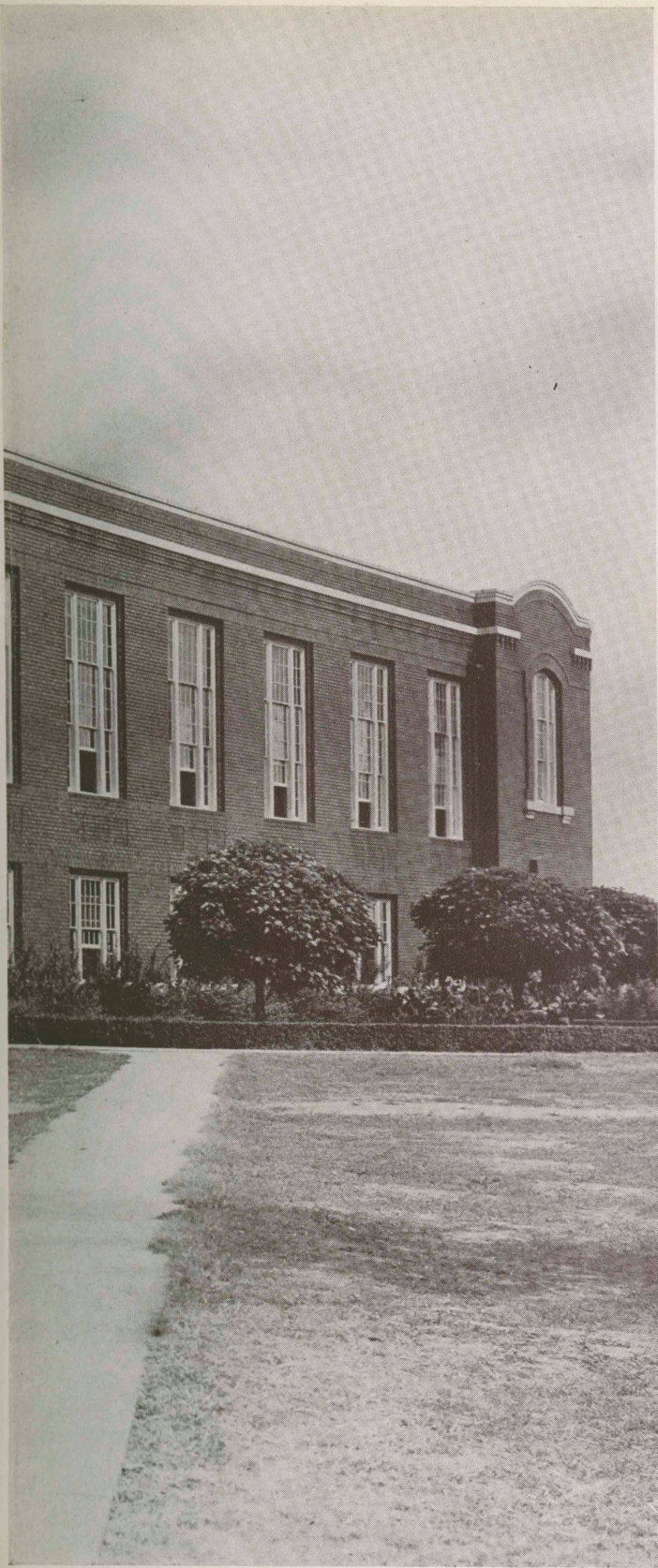

Shouts from the locker-rooms,
steam from the showers, and
rush of feet up stairs are reminiscent of
the gym. Many memories are clustered
about it: The swing of dance music at All-
School Parties; the breathless crowd as
the ball wavers before toppling into the
basket; the comradeship of gym classes;
and dirt-covered football players dragging
wearily in from practice. Here we have
all, no matter our age or disposition, found
some means of exploiting the Spirit of
Play.



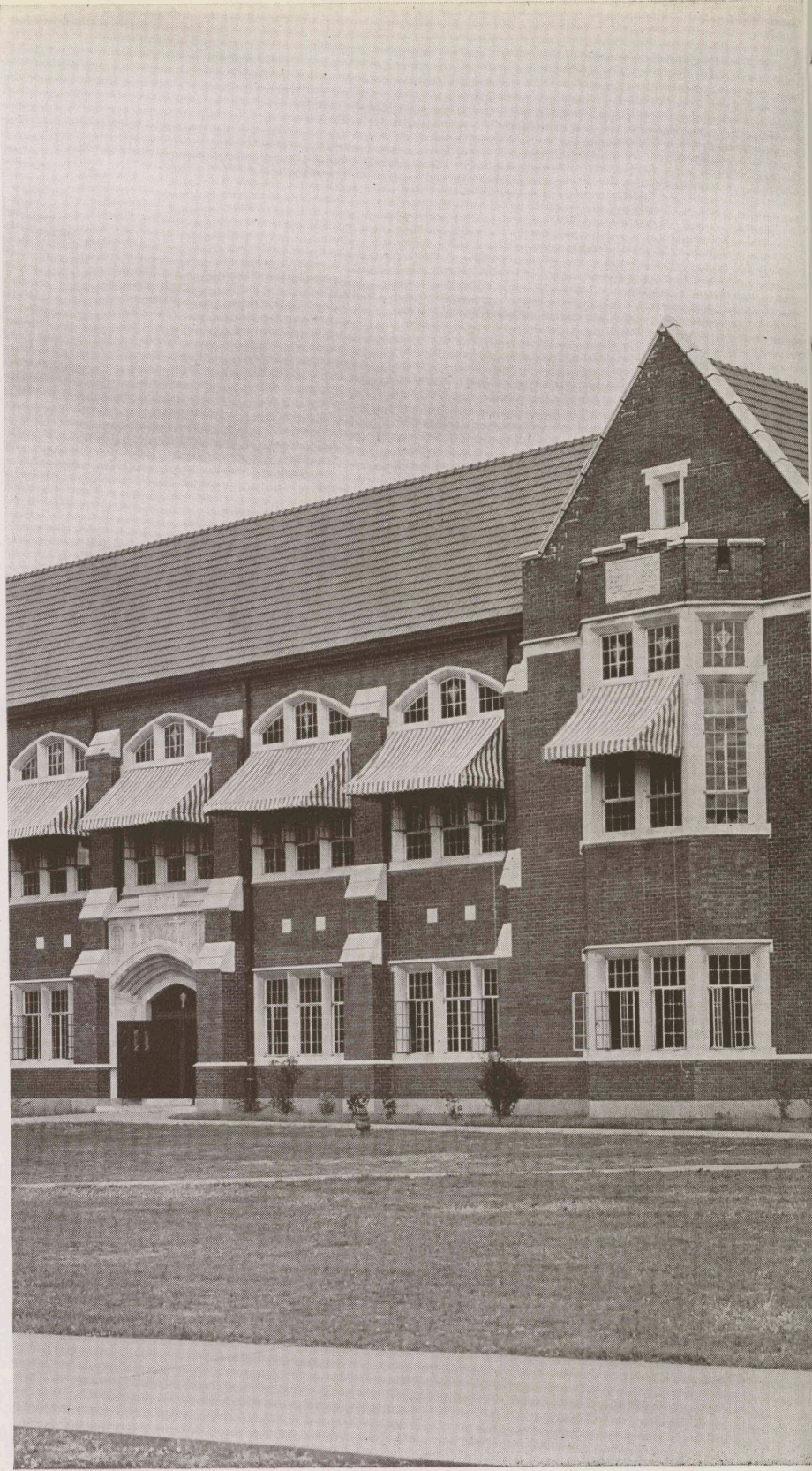
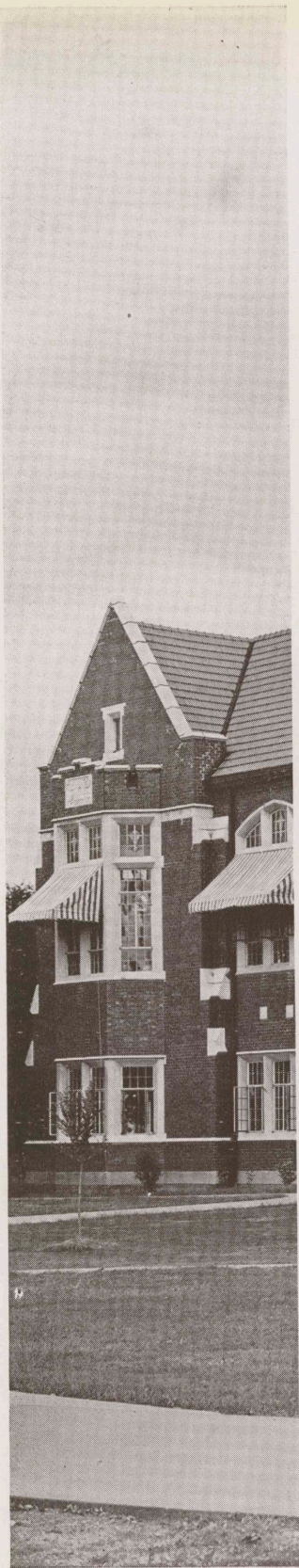

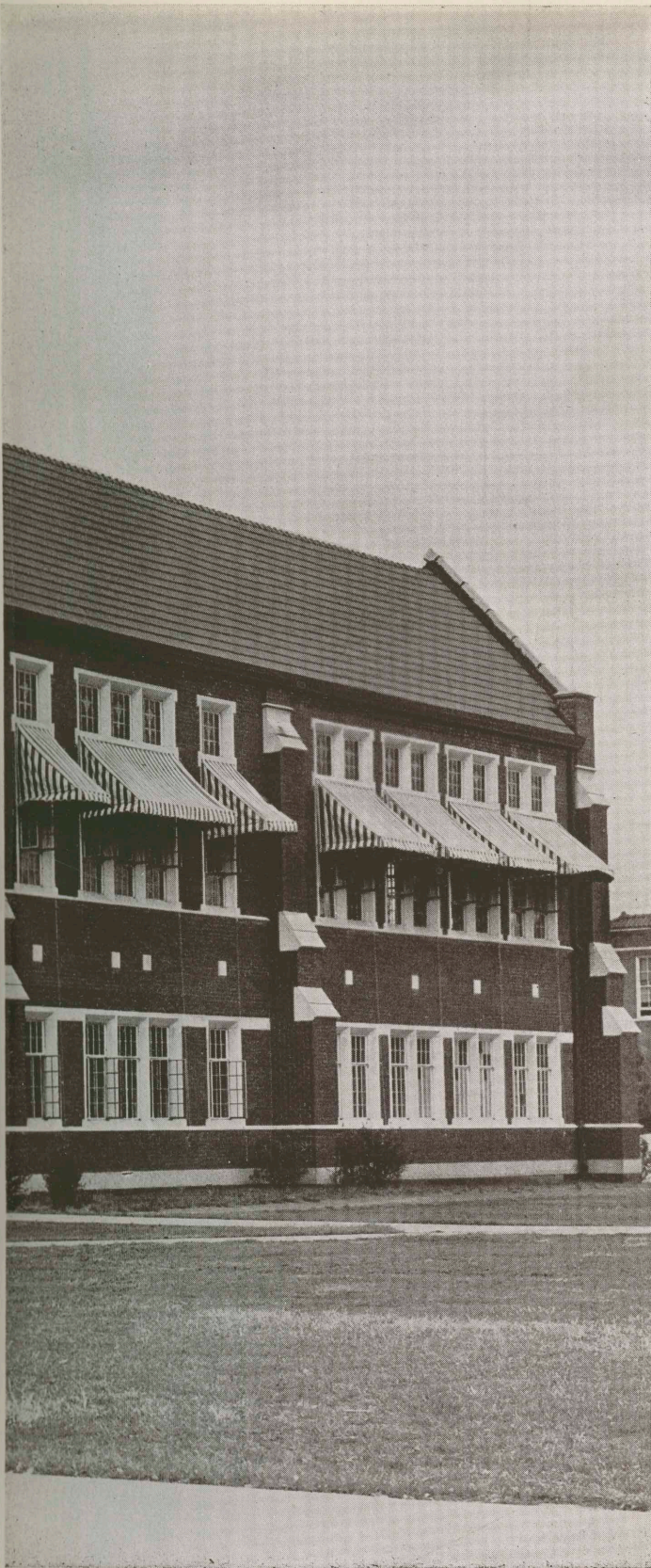

Porter Library brings to mind

diligent people scurrying back

and forth between the card catalogue and

the loan desk; silibant whispers from

groups gathered to gossip a bit; sunlight

on the colorful bindings of books; sweet-

hearts gazing dreamily at each other over

the tops of notebooks; golden shafts of

light shining out at night from the great

chandeliers; students gathered at a table

reading papers from their home towns;

and the grandfather clock tolling the hour.





Brandenburg Field

*The largest
atom in school!
Ben W. Tenny*

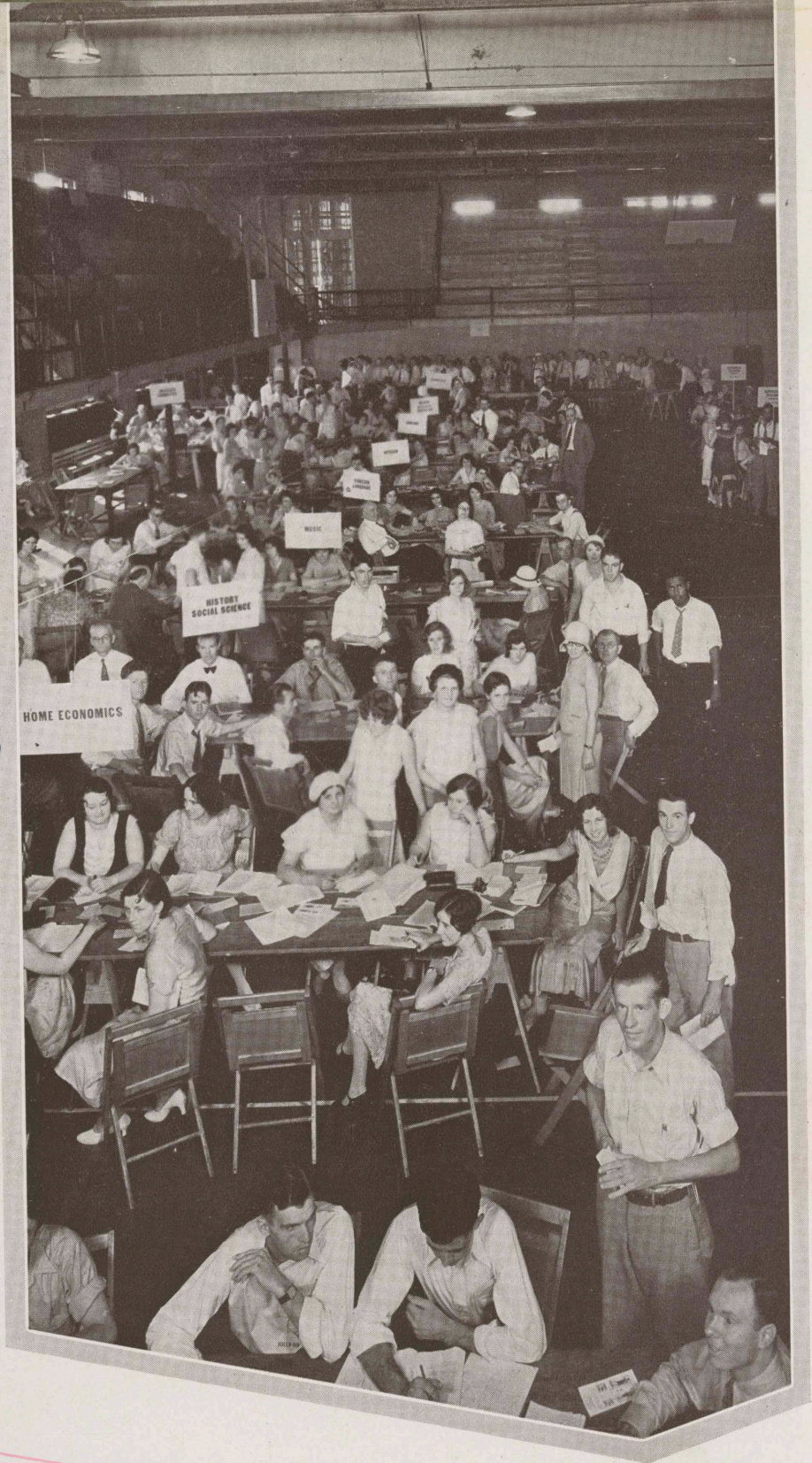

Around the
Oval

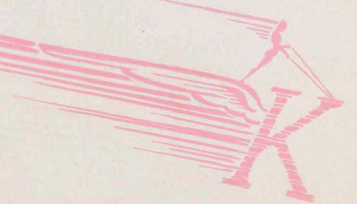

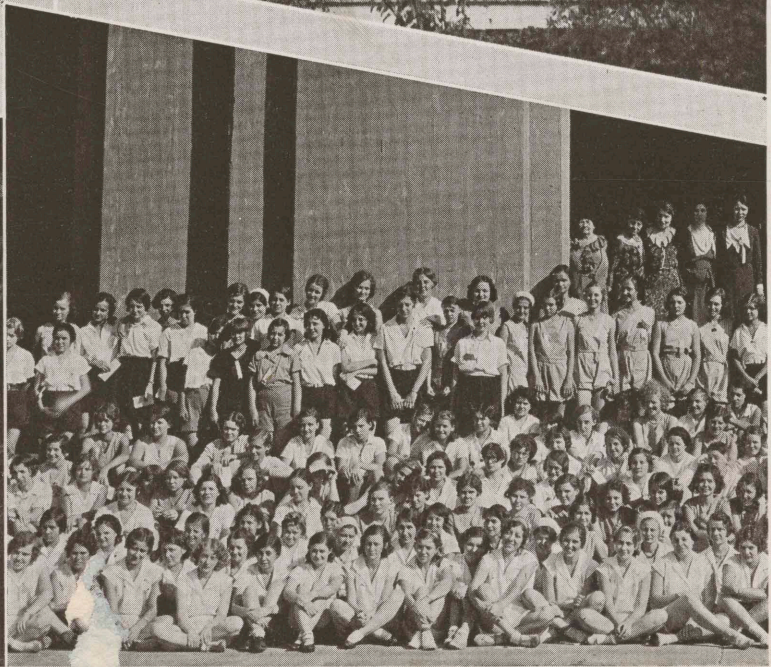
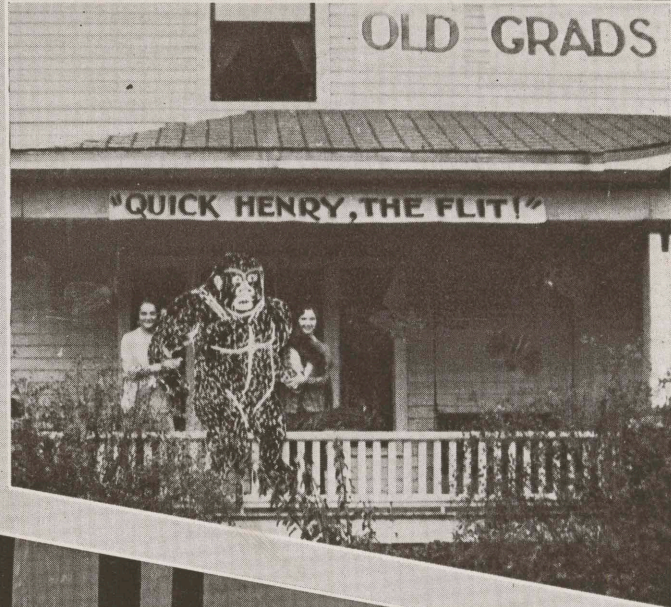
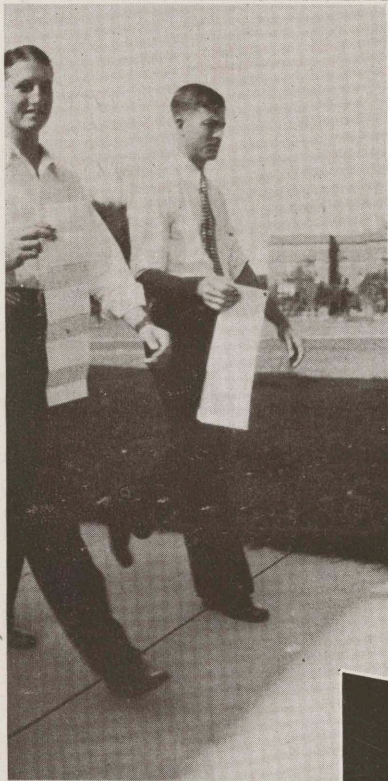
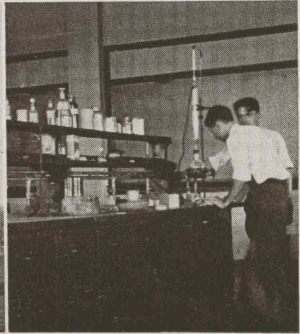
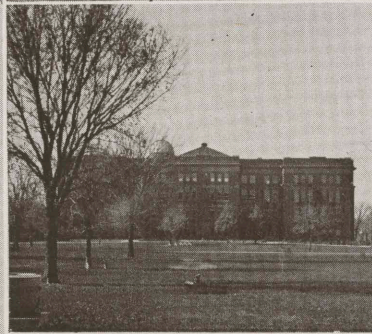



*How about a chase,
just a chess eater!*

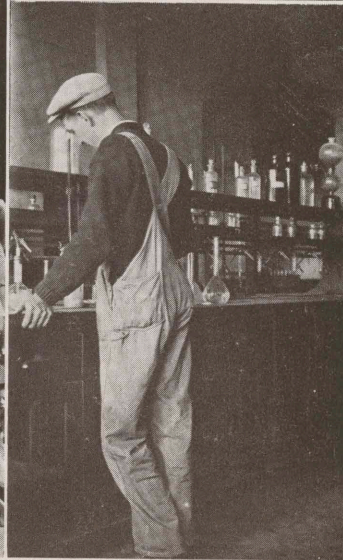
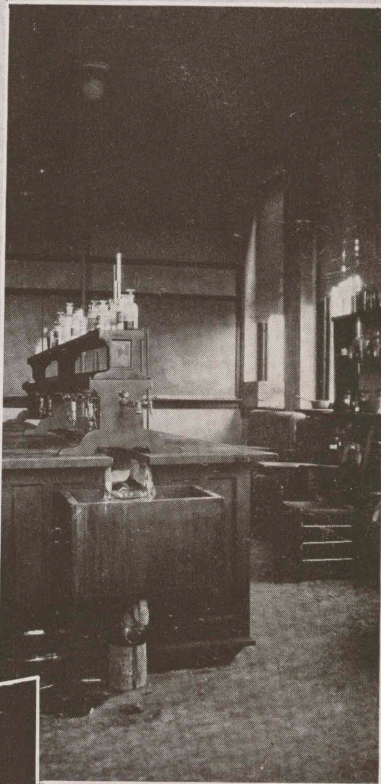

*When in doubt use the good
old flame that
your truly
Joe Sheldon*







In Their Hands



THE 1932 KANZA



Governor



HON. HARRY W. WOODRING



BOARD OF REGENTS

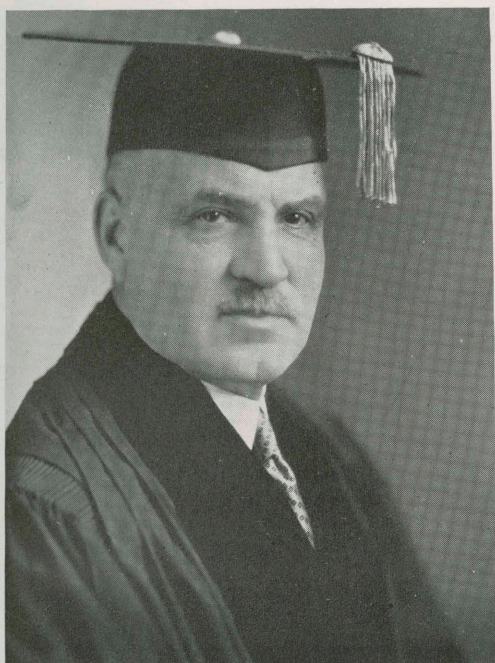

President

W. A. BRANDENBURG, A. M., LL. D.

Under the guidance of President Brandenburg this institution has expanded rapidly, its prestige has spread and its standards have risen. He has made Kansas State Teachers College one of the foremost schools of its kind in the United States; he has displayed a profound faith in and regard for the younger generation; he has worked for them and played with them. His sound thinking and vigorous idealism have made him an outstanding figure in affairs of national scope. The Kansas State Teachers College can rejoice to have him as its leader.





Dean of College

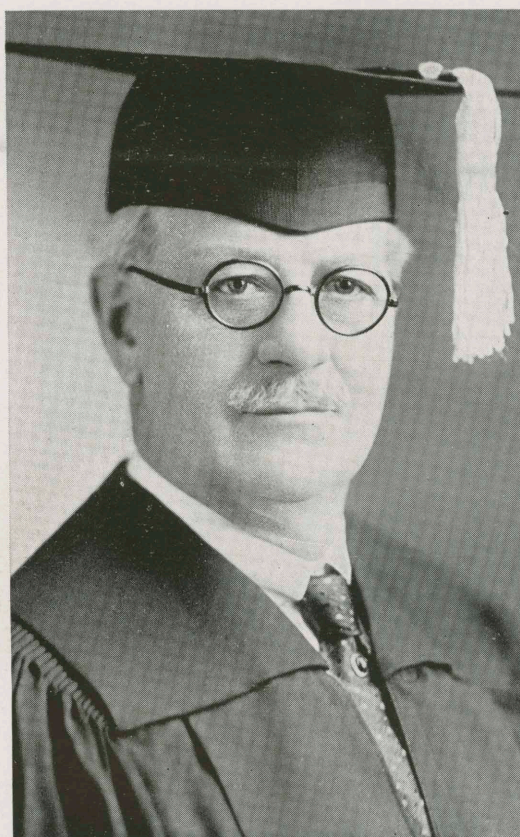

G. W. TROUT, M. A.

The office of the Dean of the College has as its primary interest the all around development of the individual who is enrolled either as an undergraduate or a graduate student in Kansas State Teachers College. Since it is the object of the college to develop leaders in the teaching field, it is the purpose of this office to aid in all ways possible in such an accomplishment. The scholarship, ethical, moral, and spiritual standards will be responsible for the nature of the precepts and character of the maturer individual, and in view of this, the highest possible standards are set up.



Registrar and Examiner

J. F. MITCHELL, M. A.

The registrar's office seems to be at the main intersection of the various highways that students must travel to attain what we call an education. Apparently there is no detour past this place no matter how worn the road becomes. Partly on this account, it would be a matter of deep regret to us if we should not be able to help you when you "turn in" here. We want the students, alumni and faculty members of our institution to know they are always welcome and that we stand ready to help whenever we can be of assistance to any of them.



Dean of Women



HATTIE MOORE MITCHELL, M. A.

Approximately seven hundred women are registered in the college this year. The office of the Dean of Women attends to their needs and aids them in their adjustment to the college environment and college demands. Counsel and information dealing with their varied problems and perplexities is also gladly given. The attitude toward opinions, traditions, and principles of the college world may determine one's attitude in the larger world. The majority of college women maintain fine standards and ideals, and are amenable to any suggestions which will guide them toward reaching their goal of fullest self realization through a college education.



Art

There is a pressing need for the understanding and appreciation of the fundamental principles of art and their application to the affairs of everyday life. Each individual, no matter what sort of personality he has, harbors some admiration and desire for beauty and he expresses this by selection and arrangement of commonplace articles.



ELSIE LEITCH BOWMAN, B. S.

Biology

To teach men to live and grow old with a healthy body and an optimistic mind, how to live comfortably and peacefully with God and the forces of nature, are the aims and ideals of all biology instructors. From its inception in this institution the biology department has been organized around the thought that knowledge finds its functions in the conduct of life.



O. P. DELLINGER, PH. D.



Chemistry

Today the chemist is responsible for many of the discoveries which are rocking the world. In his hands lies the further progress of our civilization. To train teachers thoroughly in the principles of the science and to instill in their hearts an enthusiasm for and devotion to the furthering of the field is the aim of the department.



J. A. YATES, Ph. D.



J. U. MASSEY, M. S.

Commerce

The chief purpose of this department is the training of young men and women for places of usefulness and opportunity in the business and teaching world. With such ends in view, the department endeavors to give its students a good general education together with special training in economics, law, accounting, business organization, business finance, marketing, shorthand, typewriting, and other subjects having a professional value.



H. C. PRYOR, Ph. D.
Deceased

Education

During the past year the Department of Education has developed along several lines. Closer association with rural education has made possible more effective co-operation in the training of all types of teachers. Graduate work is offered with a major in education. This makes it possible to train not only better classroom teachers but also better supervisors and administrators.



English

English is a channel through which both oral and written thoughts are conveyed, the emotions aroused, and action initiated. Contact is given with both the old and the new styles of writing, and self expression through the medium of written thought is developed in journalism and composition.



I. G. WILSON, M. A.



Foreign Languages

The principles of language are fixed and its rudiments are not to be enlarged. Its progress is marked by the numbers who adopt its use. Today there is no foreign country which is inaccessible. The increasing facilities of travel have created a pressing need for the power of communication with people of other nations. We sponsor its use as one of the best means of producing sympathetic understanding and world fellowship.

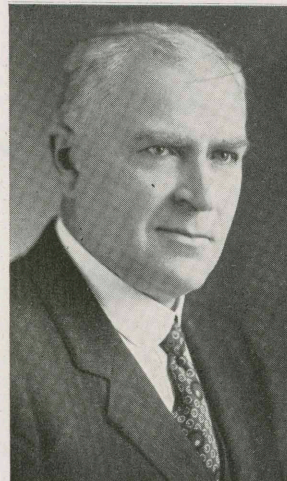

SAMUEL J. PEASE, Ph. D.



EULALIA E. ROSEBERRY, M. A.

Geography

In this era of rapid communication internationalism is the by-word of the day. Every individual feels the desire to know something of the physiography of other nations and their location in the world. To be able to visualize clearly the world from its beginning to its present state of development, to place at your command information concerning the people of the world is the aim of this department.



G. W. TROUT, M. A.

History

The study of history brings us in contact with all classes of men and human activities. Historians are agreed that we should not use the past to interpret the future, but we can gain an insight into the development of our present civilization through the study of past endeavor. History is made up of actions performed in various degrees of intensity all about us everyday.

Home Economics

Modern home administrators must fill the complex role of wife, mother, interior decorator, dietitian, designer and dressmaker, trained nurse, accountant, psychologist, and director of the "Higher Life." The Home Economics Department offers courses designed to meet all needs of modern homemakers, and young women who are to train homemakers. In addition, specialized courses preparing students for various positions, other than teaching, are offered.



WILLIE MELMOTH BOMAR, Ph. D.



Industrial Arts

The chief motive for founding this school was the training of industrial arts teachers, and while its curricula has been extended and strengthened until it is now recognized as a first class college. The Industrial Education Department each year is adopting in its teaching methods the latest and best thought and practices in its field.



A. H. WHITESITT, M. A.



ODELLA NATION, B. S.

Library

The library facilities include a book collection of over 34,000 volumes, subscriptions to about 395 periodicals and a large clipping file, making student reference work comparatively easy. Many of the books are selected by the recommendations of the various heads of departments. The collection of specimens in the museum is increasing rapidly.



Music

Music has a charm for everyone. True that tastes may differ as to the kind of music preferred, but through the medium of our band, orchestra, festival chorus, and glee clubs we try to bring the student who is not taking special training in this department an appreciation for the better classes of music, as well as providing experience for music majors.

Mathematics

This is a scientific age. It is a common fact that science speaks through the medium of mathematics. Every recognized business in the world today involves some sort of calculation in order that the wheels of industry may continue to turn. Mathematics is always with us; as children we count off to play games and as adults we continue the practice of counting, although our methods have become more intricate.

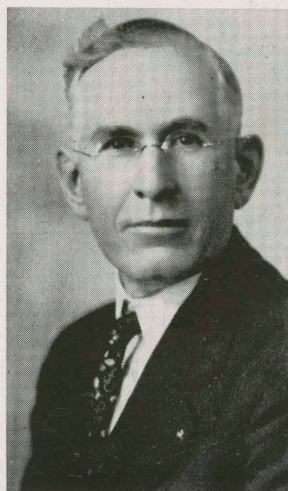



Women's Physical Education

In the department of Women's Physical Education we aim to produce situations for the college woman which are mentally stimulating and socially sound, as well as providing for a physical development. Every girl is recognized as an individual, and we are endeavoring to provide the kind of exercise program which will enable her to find her best health.



IRMA GENE NEVINS, M. A.



GARFIELD W. WEEDE, D. D. S.

Physical Education

The purpose of the Physical Education Department for men is to provide systematic forms of daily exercise and clean wholesome sport. In doing this it is our aim to produce never-flagging loyalty, high ideals, the spirit of unselfish cooperation, unerring execution of orders, and the ability to think swiftly and accurately.



CHARLES B. PYLE, Ph. D.

Psychology and Philosophy

Within the last few years no one study has advanced so rapidly to a position of eminence as has that of psychology and philosophy. It has made the presentation of subject matter much easier by explaining man's reactions and complexes. Not only has this study been adapted to the uses of the teaching profession but also to those of many others.

Rural Education

As in every other department, Rural Education is introducing improved training of the rural school teachers. Methods adapted to their needs are being supplied, and every possible effort is being made to adequately equip them. The Gleaner, a monthly publication of the department is another medium of progress.



E. E. STONECIPHER, M. S.



Speech

The disciplines and purposes of this department are directed to the development of the students' mental and vocal powers, and they aim to give him his bearings in the world of men. It is not to be forgotten that this department renders an important service to all other departments. Its faculty teaches nearly every student who enters the college, and its ideals are thus widely diffused.



E. MADGE JONES, M. A.



EDGAR MENDENHALL, M. A.

Research

Our civilization is ever changing. New principles and theories are evolved every day. Unless some time was given to the collection and organization of these facts, it would be impossible to turn to them when necessity demanded. The distribution and interpretation of standard tests is another important service of this bureau.

**CRAWFORD COUNTY
GENEALOGICAL SOCIETY**



HATTIE MOORE MITCHELL, M. A.

Willard Hall

Every girl who has had the privilege of staying at Willard Hall has many happy memories of the good times enjoyed there. Comfortable as any home, the dormitory, supervised by Dean Hattie Moore Mitchell and with Miss Eleanor Kase in charge, offers a pleasant and convenient residence to girls while they are on the campus.

Extension Department

Since it is one of the aims of the Board of Regents of our school to take the college to those people of the state who are unable to adjust themselves to the formal system of education, the college Extension Division has become one of the vital parts of the institution. The work of this division while primarily existing to serve Kansas also extends its boundaries beyond the state.



L. A. GUTHRIDGE, B. S.





General Office

In the building of a college, little if anything, comes by chance, and so it has been with Kansas State Teachers College. The effort has been constant and the flame of service has burnt brightly through the years. From the first there has been a united action with members bound together in the common cause of furthering the best interests of the school.



*BELLE PROVORSE, B. S.



*Gymn - Give it to them boys
John Stark*

*→ A Pal
Buddy Payden*

Stout Hearts and Willing Hands



THE 1932 KANZA

FRESHMAN CLASS OFFICERS

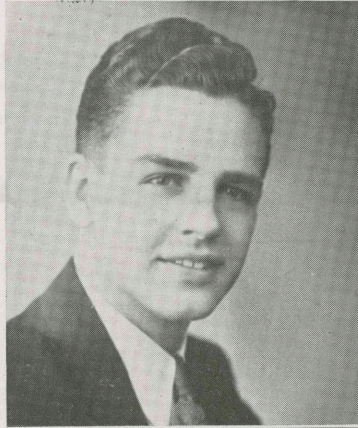

CLINTON PHELPS
President

GLADYS JONES
Vice-President

JEWELL THOMASON
Secretary

LOIS COX
Treasurer



FRESHMEN

"Wishing you luck."
Margaret Ann Bishop.



DICK SEAY
DE NOYA, OKLA.
Major: Physical
Education
Football
Basketball
Track

CARL W. JACKSON
CARTHAGE, MO.
Major: Industrial
Education
Y. M. C. A. Cabinet
Disarmament Council
Gorillas

LOUISE WELTY
WALNUT
Major: English
Delta Sigma Epsilon

HELEN BRADLEY
CEDAR VALE
Major: Rural Education

GRACE BURGESS
ALTOONA
Major: Rural Education

THELA CHESTNUT
MULBERRY
Major: Music
Y. W. C. A.
Festival Chorus
Polymnia Club

LORRAINE CURTEMAN
PITTSBURG
Major: Physical
Education
Sigma Sigma Sigma

RUTH MERLYN OSKIN
PITTSBURG
Major: English
Kanza Queen
Y. W. C. A.
English Club

GLADYS JONES
FT. SCOTT
Major: Music
Sigma Alpha Iota
Festival Orchestra
College Orchestra
Band
Vice-President of Fresh-
man Class

JAMES WILSON, JR.
PITTSBURG
Major: Commerce
Student Council
Kappa Delta Kappa
Y. M. C. A.

PAUL PALFER
DE SOTA
Major: Physical
Education
Football
Basketball
Sigma Tau Gamma

LOIS COX
CHANUTE
Major: English



FRESHMEN



RAY MISEGADES
PERU

Major: Industrial
Education

IONE SMITH
IOLA

Major: Rural Education

JOLEE HOUX
PITTSBURG

Major: Art
Phi Mu Gamma

WOODROW AMERINE
LA FONTAINE

Major: Geography
Glee Club
Band

ELBERT CIGNETTI
MINDEN MINES, MO.
Major: Commerce

OPAL I. HERRICK
GIRARD
Major: Rural Education
Y. W. C. A.

HELEN TIMBERMAN
JOPLIN, MO.
Major: English
Sigma Sigma Sigma
Y. W. C. A.
English Club

ALBERT H. SELACK
PITTSBURG
Major: Physical
Education

DWIGHT McCOOL
PITTSBURG
Major: Mathematics

MARGARET MAXAM
LAHARPE
Major: Rural Education

DOVA DEAN ANTILL
MINDEN MINES, MO.
Major: Rural Education

LA FERN DEAN
CHAUTAUQUA
Major: Rural Education

FRESHMEN



EUGENE TIMS
BARTLESVILLE, OKLA.
Major: Mechanical
Engineering
Football
Basketball

ELINOR HANKINS
MC CUNE
Major: Kindergarten
Primary
Y. W. C. A.
Band

JANE ORR
PITTSBURG
Major: English
Sigma Sigma Sigma
English Club
Y. W. C. A.

ROBERT O. LANGFORD
JOPLIN, MO.
Major: Commerce
Sigma Mu Delta

REX COMPTON
IANTHA
Major: Mathematics
Band

HELEN ROGERS
PITTSBURG
Major: Education
Sigma Sigma Sigma
Y. W. C. A.

TWILA FULTON
PITTSBURG
Major: Physical
Education
Phi Mu Gamma
Physical Education Club

HARMON WAGNER
LIBERTY, MO.
Major: Industrial
Education
Gorillas
Industrial Arts Society

RUTH STREIFF
DODGE CITY
Major: Rural Education
Y. W. C. A.

LUCY MAE ERICKSON
CHANUTE
Major: English and
Speech
English Club
Y. W. C. A.

ARRILLA DAVIS
LONGTON
Major: Intermediate
Arden Play
Y. W. C. A.
Delta Sigma Epsilon

VIVIAN HOHL
BUSHTON
Major: English
Theta Sigma Upsilon
Y. W. C. A.

FRESHMEN



MAYFIELD LEWIS
PITTSBURG

Major: Mechanical
Engineering

JEWELL THOMASON
SOUTHWEST CITY, MO.

Major: English
Secretary of Freshman
Class

KATHRYN L. PRINE
MINDEN MINES, MO.

Major: Kindergarten-
Primary

DALLAS RAYBURN
HAVANA

Major: Mathematics

VICTOR DAWSON

COLUMBUS
Major: Rural Education
Glee Club
Festival Chorus
Gorillas
Y. M. C. A.
Arden Players

GEORGIA SIMMONS
ERIE

Major: Commerce
Festival Chorus

ERLYNE WOLLARD
EDNA

Major: Music
College Orchestra
Festival Orchestra

DAVID DICKINSON
PITTSBURG

Major: Physical Science
Sigma Mu Delta
Alpha Gamma Tau
Industrial Education
Club

EDNA O. THEEL
PAOLA

Major: English
English Club

ADAH E. THEEL
PAOLA

Major: English
English Club

MARGARET WILSON
COATES

Major: Music
Glee Club
Sigma Alpha Iota
Festival Chorus

JEAN ROBINSON
SOUTHWEST CITY, MO.

Major: Commerce
Theta Sigma Upsilon
Student Council

FRESHMEN



Gym: die enjoyed knowing you a lot. Remember the good old Qualitative class. Hope to see a lot of you next year.
Ralph Ross



WALTER MOON
SCAMMON
Major: Industrial
Education

CATHERINE DAVIS
HALLOWELL
Major: Commerce

GRACE WILCOX
GARNETT
Major: Education
Festival Chorus
Messiah Chorus

ALEX PARSONS
MC CUNE
Major: Rural Education
Band
Orchestra

KING MASON
LONCTON
Major: Chemical
Engineering

WANDA D. WOLF
PITTSBURG
Major: Education
Y. W. C. A.

VETA SMITH
NEODESHA
Major: Education
Festival Orchestra
College Orchestra
Delta Sigma Epsilon
Y. W. C. A.

RALPH ROSS
JUNCTION CITY
Major: Chemistry
Sigma Tau Gamma
Gorillas

VICTOR GELSO
CIRARD
Major: Rural Education
College Orchestra

FAYE MARSHALL
ERIE
Major: Mathematics
Mathematics Club

MAXINE WILSON
MC CUNE
Major: Music
Polymnia Club
Festival Chorus
Band
Orchestra

MERION HAIR
COLUMBUS
Major: Chemistry
Sigma Mu Delta
Gorillas

FRESHMEN



DONALD LAKE
HUTCHINSON
Major: Industrial
Education
Sigma Tau Gamma
Gorillas

PAUL B. HUDDLE
CEDAR VALE
Major: Industrial Arts
Industrial Arts Society
Gorillas

REED BRIGGS
HUTCHINSON
Major: Business
Administration
Sigma Tau Gamma

RUTH M. BAKER
PIPER
Major: Education

RUTH EVANS
PITTSBURG
Major: Mathematics
Mathematics Club
Secretary
Delta Sigma Epsilon
Y. W. C. A.

EDNA M. POLFER
DE SOTA
Major: Commerce

LUCILLE GIBBONS
NEOSHO
Major: Physical
Education
Phi Mu Gamma
Y. W. C. A.
Messiah Chorus
Physical Education Club

EVELYN M. SOLLERS
CEDAR VALE
Major: Rural Education

IONE COERBEER
ULYSSES
Major: Rural Education

KENNETH W. BELL
ERIE
Major: Art
Sigma Tau Gamma
Gorillas
College Art Club

HARRY HOPTON
YOUNGSTOWN, OHIO
Major: Industrial
Education
Y. M. C. A.
Industrial Arts Society

HELEN L. GRIGG
CHERRYVALE
Major: Art

FRESHMEN

*Robert W. Barrett.
Neosho, Missouri.
JUAL, PARKS*



*A good
Ball
John Casterman*



CLINTON PHELPS

Major: Journalism
Pres. of Freshman Class
Sigma Mu Delta
Y. M. C. A.
English Club

RUTH ANDERSON

WEIR
Major: English
Pi Kappa Sigma

FREDERICA THEIS

PITTSBURG
Major: Music
Glee Club
Festival Orchestra
College Orchestra
Sigma Alpha Iota

JOHN CASTERMAN

PITTSBURG
Major: Commerce
Sigma Mu Delta

MARVIN TEETER

JASPER, MO.
Major: Music
Band
Festival Chorus
Phi Mu Alpha

BERNICE BATTEN

PITTSBURG
Major: Physical
Education

MARDELLE WINES

PITTSBURG
Major: Speech
Phi Mu Gamma

FRED BRAUN

CALENA
Major: Electrical
Engineering

HOWARD WALKER

PITTSBURG
Major: Mining
Engineering

CARL W. FERGUSON

CEDAR VALE
Major: Rural Education
Y. M. C. A.

ESTHER CHUBB

BAXTER SPRINGS
Major: Commerce
Sigma Phi Mu
Y. W. C. A.

WOODROW CLINGAN

CHAUTAUQUA
Major: Rural Education

*Just another sufferer.
How would you like the
residue in solution?
Be good.
Anywider in
Dorothy
2-12-32*

CALENDAR FOR THE YEAR

- Sept. 7—Freshmen Day, a new idea on our campus; the freshmen were introduced to our campus so that they would be able to find their way around.
- Sept. 8—All kinds of heat, hurry and scurry—Enrollment Day. People don't get up as early to go over as they did in the good old days. Freshmen have a big banquet at the cafeteria in the evening. Nice way for them to look each other over.
- Sept. 9—Y. W. have their annual Jolly-Up which always merges later in the evening with the Y. M. Stag.
- Sept. 10—"Blue" Howell holds a reception on the football field with forty men in attendance. They all seem desirous of playing on the varsity, well, maybe it could be arranged.
- Sept. 11—Faculty give a reception for the students in the gym. Last time for this semester probably, that the whole student body will be able to meet them with a clear conscience.
- Sept. 12-13—Y. W. C. A. Retreat near Riverton. A pleasant way to get the wheels of progress oiled up?
- Sept. 22—College Art Club have a tea for all majors. That's an interesting and entertaining way to meet students having mutual interests. Y. W. have first meeting of the year. Glee Clubs were chosen sometime during this week.
- Sept. 24—Class elections held. Very parliamentary with election boards and printed ballots; incidentally, professional politicians could learn a few new tricks from our aspiring candidates.
- Sept. 25—First football game of the season: K. S. T. C. vs. Rolla. Not so hot; we lost 19-7.
- Sept. 26—American Legion parade in the afternoon, and sham battle that evening.
- Sept. 28—First meeting of the newly elected Student Council.
Bert Gould organizes a bigger and better Gorillas. Hats in violent colors distinguish the members.
- Oct. 2-3—Rush Week starts; more thrilled girls both rushees and rushers.
- Oct. 3—Football men figure that the girls are all sewed up this week-end anyway, so they go up to Manhattan for a game. Score—28-7.
- Oct. 8—The annual All-School Picnic; more hot dogs, apples, and candy-bars.
- Oct. 9—Boy, oh boy, oh boy, we won the football game from Southwestern, 6-0!
- Oct. 15—More people at assembly than we've seen in years. Townspeople and students turned out to hear "Gabby" Street. He answered questions from the platform, and was he kept busy.
- Oct. 16—Wichita kept in the lead by means of a place-kick. Score, 9-6.
- Oct. 19—The General Secretary of the German Y. M. C. A. addressed a number of social science classes. He had several good stories to illustrate his points.
- Oct. 24—High School girls from round about gather here to have a good, old-fashioned play under the direction of the women's physical education department.
- Oct. 30—All-School Halloween party in costume. Two savages in skins and carrying spears took first place. The American family group furnished entertainment before the grand march.
- Oct. 31—Gorillas take College of Emporia for a ride with the mileage 31-12.
- Nov. 5, 6, 7—Our teachers went to the State Teachers' Meeting, and there was nothing left for us students to do but take a vacation, much as we did hate to miss our classes for those days.
P. S. That last was intended ofr irony, only don't tell your mothers and fathers so.
- Nov. 6—Ichabods play Gorillas at Brandenburg Field before a crowd five thousand strong. The game was broadcast over Station W1BW and according to those who listened in, it was just about as exciting as though they'd been here. The score? Not so good. We lost 15-0.
- Nov. 12—First Arden Play of the year. "The Torch Bearers." We've often wondered what went on back stage, and now we know, that is, if this presentation is authentic.
- Nov. 13—Always a big time at K. S. T. C. when we play Emporia Teachers here, you know, Homecoming celebrations and decorations. This year the Sigma Mu's try Flit on the Yellowjackets, and it's so effective that they take first place for best decorations. After the game we had a nice dance in the gym, even if we were a bit depressed at losing 14-13. Football Queen chosen by the Gorillas was crowned with much pomp and ceremony. "Red" and "Buck" certainly made high-powered attendants for Ruth.
- Nov. 16—K. S. T. C.'s Band plays at the American Royal in Kansas City. This is fame!
- Nov. 21—Gorillas defeat Hays 13-7.
- Nov. 24—The campus goes intellectual, and we all go to see the Shakespearean plays, "The Taming of the Shrew" in the afternoon, incidentally the power of suggestion must have worked with some of the college lads because the next day there sure were a lot of girls sporting bruises; and "Hamlet" that evening. We've been "To do or not to doing" ever since.
- Nov. 25—Prexy's a peach. School was dismissed at assembly for Thanksgiving vacation. Now that's really something to give thanks for.
- Nov. 28—Another of one those exciting football games during vacation. This time we beat Springfield, 20-0.
- Dec. 1—Board of Regents visit the college, and we all put our best foot forward, not to trip any one either.

(Continued on page 98)

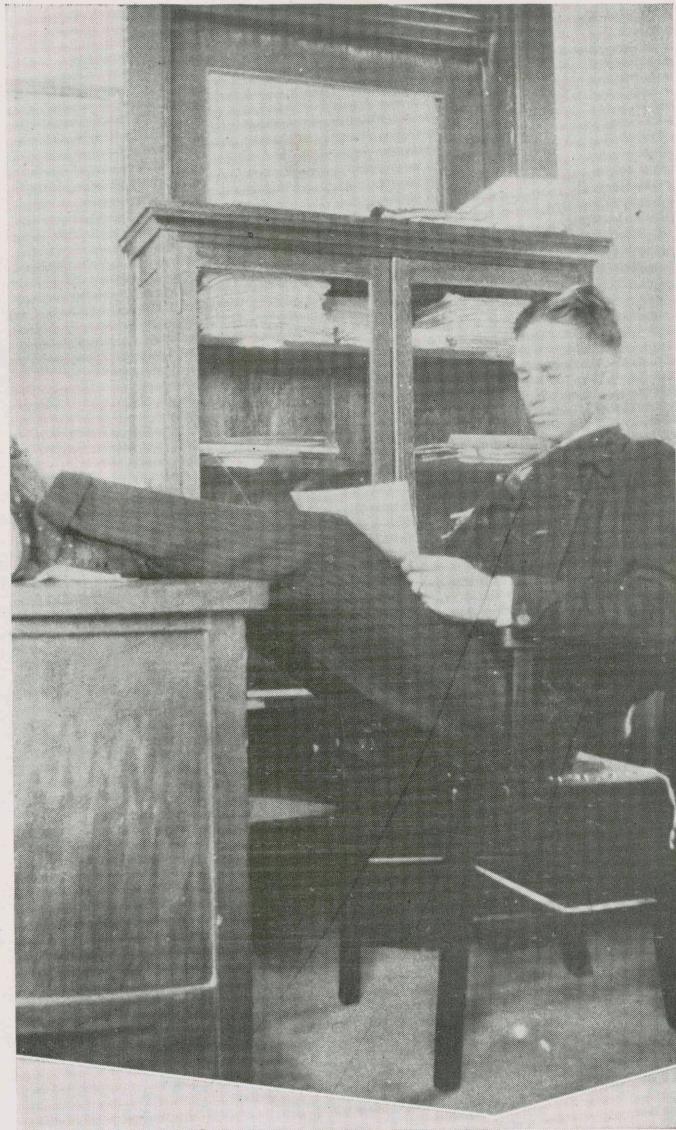

I See by the Paper



STUDENT COUNCIL



*Good Luck
- Wayne*

OSBORN
WILSON

MASSEY
MARSH

MCPHERSON
FINK

GARDNER
ROBINSON

The Student Council is composed of nine members—two from each of the four college classes and a president elected by the student body at large. The work of the council consists of initiating new policies, expressing student opinion; and in accordance with its constitutions, assuming charge of all activities not controlled by other organizations. The responsibilities of the council are: sale of freshman caps, planning of freshman rules, promotion of class elections, Stunt Fest, Commemoration Day, and school excursions and picnics.

*Dear Lynn's Clarice:
Rebmemeremsaecht
lugohweconideraob. Subfoesr
debsallewsadrawonimotioot.
ehteltilefinwiderofyrewelluochla
fewlekomsrehtegoteuoyllaertsool
ekata noitacardnumere mtaht. ymraed
elihwa hcihuwsewarppafosicmei
dnabasodirettelnawst hshittsebdetam. Inodrewe
tallasemtubitnawst hshittsebdetam. Inodrewe
strusemtubitnawst hshittsebdetam. Inodrewe
elgnichtnawst hshittsebdetam. Inodrewe
elpawldp yppahs aawerawon.
I love you, The
Murdoch*

STUDENT COUNCIL



DOROTHY STRAWN

DOROTHY STRAWN
President

MILDRED MARTIN
Secretary

RUSSELL OSBORN
Vice-President

LOUISE FINK
Treasurer

The council was represented by its president at the National Student Federation of America which was held in Toledo, Ohio, during the Christmas holidays.

CRAWFORD COUNTY
GENEALOGICAL SOCIETY



THE COLLEGIO

HOWARD JENKINS

Editor-in-Chief

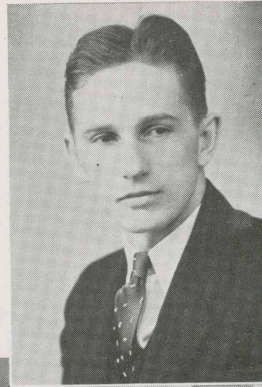

JEFFERS

SHALLO

MCAMIS

SCHIFFENDECKER

CORPORAN

The Collegio is the official student news publication of the College. The paper was established in 1915 as the Manualite. The name was changed to The Collegio in 1923. The Collegio is published each Friday except during the month of August and scheduled vacation periods.

The Collegio, like other college newspapers, has the difficult task of serving a two-fold purpose; it is a news publication on the one hand and a laboratory project on the other. These two purposes are not in harmony on all points. The success of the modern newspaper lies in the speed in which it gathers and disseminates news. It must be borne in mind that the reporters and news gatherers of a college publication are not usually accomplished writers, but are learners of the fundamental processes of the profession. Consequently, the stress must be placed upon accuracy and correct forms rather than upon speed.

The policy of the Collegio has been to print the news of the College, observing at all times the ethics of the newspaper profession.

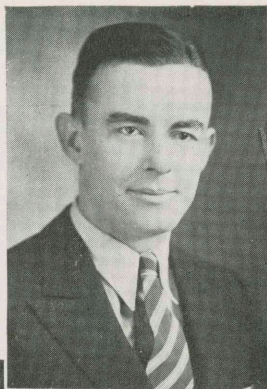

THE COLLEGIO

JACK SPENCER
Business Manager

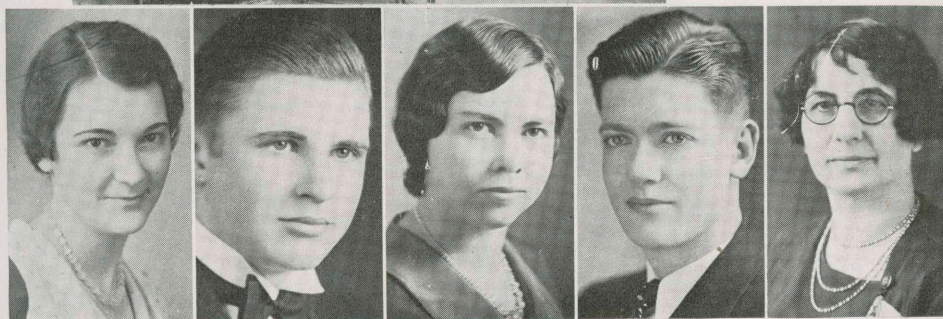

HOEFER

WATERMAN

DEWITT

WILSON

ROBERTSON

Around the Oval, Charley F. Waterman

The Collegio staff works under the direction of Dora B. Robertson, associate professor of English and instructor in journalism. Each semester, students who show adaptability to the work of the editorial office are chosen as assistant editors from the newswriting and journalism classes. A second semester course in news editing composed of advanced students formed the nucleus for the staff of the spring semester.

Those on the fall semester staff were: Marge Hoefer, Anabel Callery, Frank Shallo, William Corporan, William McAmis, Leona Dewitt, Katherine Jeffers, Charline Schifferdecker.

The personnel of the spring semester staff includes: Frank Shallo, Katherine Jeffers, James Wilson, Marge Hoefer, Howard Jones, Charline Schifferdecker.



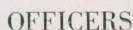

COMMITTEES

Programs.....	Katherine Jeffers
Music.....	Wanda Stambach
Social.....	Marjorie Zentz
	Maryln King
Bookroom.....	Lucille Breivogel
	Florence Long

MEMBERS

ELIZABETH CARY
WANDA CASEBOLT
THELA FERNE CHESTNUT
ESTHER CHUBB
IONE COERBER
LOUISA COLDWELL
CLOTIRE COOK
MARIE COWLEY

YOUNG WOMEN'S CHRISTIAN ASSOCIATION



JENNIE E. WALKER

LOIS COX
MILDRED COX
PAULINE R. COOLEY
RUTH COX
MAGENTA CROSETTO
MABEL CREAGER
RUTH CREAGER
ARRILLA DAVIS
LENA DEWITT
LEONA DEWITT
MARYEMMA DEVITT
IDA DORSEY
NADINE EDDS
CHRISTINE ELLIS
LUCY MAE ERICKSON
RUBY ERICKSON
RACHEL ESTABROOKS
CLARA M. EVANS
RUTH EVANS
LOIS FERGUSON
LOUISE FINK
MABEL FLEMING
CHRISTINE GALBRAITH
MARY GARDNER
VERA GARDNER
ELIZABETH GENTINE
GERTRUDE GERWERT
VAUTRES LUCILLE GIBBONS
EDITH GORMAN
VERA GRAHAM
THELMA GRITZ
IRENE GUTHRIDGE
MARGUERITE HACKNEY
MARY LEE HAGERMANN
ELINOR HANKINS
ANNA MAE HARRIS
MRS. R. W. HART
HELEN HAWKINS
BESSIE HILL

RUTH HILL
THELMA HOLMAN
VIVIAN HOHL
MARGARET HOEFER
MARGARET ANN HISLOP
ROSE HUDSON
MILDRED HUMPHREYS
KATHLEEN ILIFF
HARRIETT JACKSON
BERTHA JARRETT
NORELLA JACKSON
KATHERINE JEFFERS
CORRINE JOHNSON
ELEANOR LEE JOHNSON
RUBY JONES
WINCEL KARNS
OLINDA KATTERJOHN
KATHRYN KELLEY
VALDA KERR
MARYLN KING
DOROTHY KINGSLEY
ELEANOR KINGSBURY
BEULAH JANE KOEN
GERTRUDE KOOPMAN
HELEN KIRBY
HELEN LACY
DOROTHY LAUGHLIN
FLORENCE LONG
LULU LINDSAY
EVELYNE LUMAN
NEOLA MCDANIEL
AGNES MCCOY
MABEL MCLVAIN
ZEPHA MCKAY
MARGARET MANGRUM
JULIA MARTIN
MARVELLE MARTIN
CHRISTINE MASON
HAZEL MASSEY

JESSIE MATSON
ALICE MATTERS
RUTH MELLEBRUCH
RUBY MESSENGER
CARRIE MILLER
VERA MILLER
MARYLOIS MOBERG
HELEN MOFFET
FREONA MOORE
CATHERINE MURDOCK
HELEN NAIL
DOROTHY NELSON
IR'S NEWACHECK
DOROTHY NEWTON
ADAH FAITH NOLAN
JANE ORR
MARGARET PARKER
AGNES PEARSON
JOSEPHINE PIRARO
ELLEN POTTER
EULETA M. POWERS
WILLANORA PRATT
NADINE RAMM
HELEN REDMOND
GLENN A REESE
CATHERINE ROBSON
LUCILE RODDA
HAZEL ROGERS
ELEANOR ROSS
LOIS SEELEY
HAZEL SCHAEFER
CHARLINE SCHIFFERDECKER
LUCY SCOTT
RUTH SCOVILLE
NADINE SHEFFIELD
ELVA SHERMAN
MARY SHULAR
ADDIE SIMPSON
MURIEL SIMPSON

HELEN SIMS
ELLA SKEEN
LOIS SMALLEY
DORIS SMITH
FLOSSIE MAE SMITH
VETA SMITH
WANDA STAMBACH
THELMA STELLY
HELEN STONE
NADINE STONECIPHER
FLORENCE STOSKOFF
DOROTHY STRAWN
RUTH STREIFF
MARGARET STEWART
ARDYTH STRINE
ELEANOR STURN
JOSEPHINE SUTTERBY
ELSIE TARVIN
ADA MAY THOMPSON
KATHLEEN THOMPSON
HELEN TIMBERMAN
CHARLOTTE TRUE
MARYEMA VOSHALL
EMMA CATHERINE WALKER
MARGARET WALTERS
BEULAH WARE
LAVSA WARREN
ADELE WETZEL
WANDA D. WOLF
JOSEPHINE WOOD
ELSIE I. WOLFORD
WINIFRED YANCY
FRANCES YORK
BERNICE YOUNG
MARJORIE ZENTZ





ARDEN PLAYERS



The Arden Players are a group of students, the personnel of which changes with each dramatic production. Members are chosen from all candidates from the student body who wish to try out.

Miss E. Madge Jones, of the speech department, directs the plays. This year there were two presentations—"The Torch Bearers" and "The Romantic Age."

CAST OF THE ROMATIC AGE

Gervase Mallory.....	Walter Russell
Melisande Knowle.....	Mary Lou Bevans
Mary Knowle.....	Leatress Thomas
Henry Knowle	Ira Hunt
Bobby Coote.....	Grant Snyder
Jane Bagot.....	Willanora Pratt
Gentleman Susan.....	David Evans
Ern.....	James Fleming
Alice.....	Elizabeth Cary



We'll Go Around This End



THE 1932 KANZA



FOOTBALL

GAW

MORGAN

HOWELL

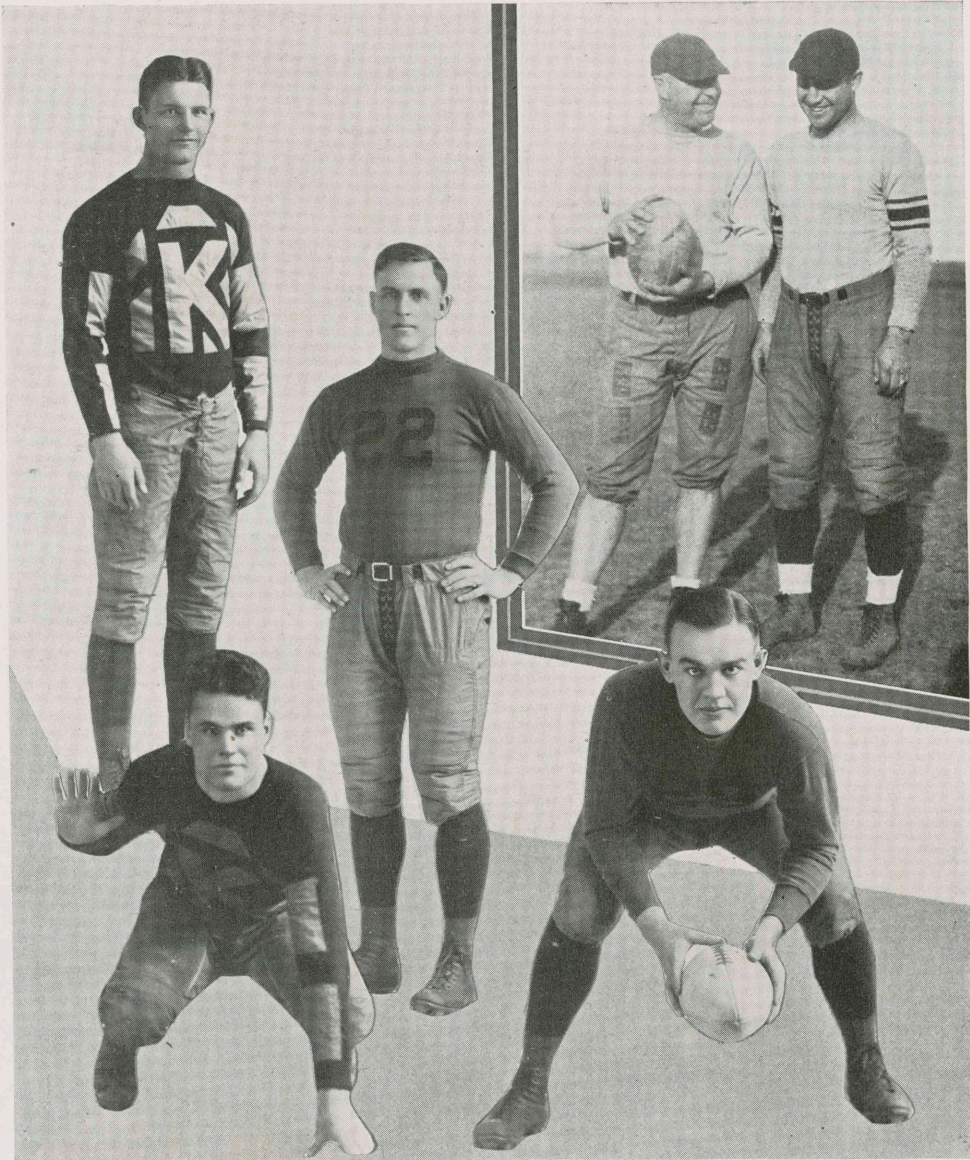

WILSON

RUSSEL

STEELE

The 1931 football season ended with Pittsburg in fourth place. Washburn and Wichita divided up the championship with five wins and one defeat each. Emporia Teachers filled third place. In conference play, the Gorillas broke even with three wins and three losses.

The first Gorilla practice last fall exhibited a field of forty aspirants and a great many more turned out during the next week.

Howell's men began the season with some games which were anything but set-ups. The first preparation for the conference race was the duel with Rolla School

of Mines, September 25. The Gorillas thoroughly frightened the highly-touted Miners by two crushing offenses which carried the ball twice to the five-yard line in the first quarter. The second time, Kahler, at quarter, went through the line for a touchdown and Moroconi kicked goal. Just before the half ended a double-pass by the Miners ended the period in a tie. Outplayed in the second half, the Gorillas resorted to a passing attack which was effectively handled by their opponents, the game ending 19-7.

Coach Charley Morgan directed the practice for the Kansas Aggie game, October

FOOTBALL

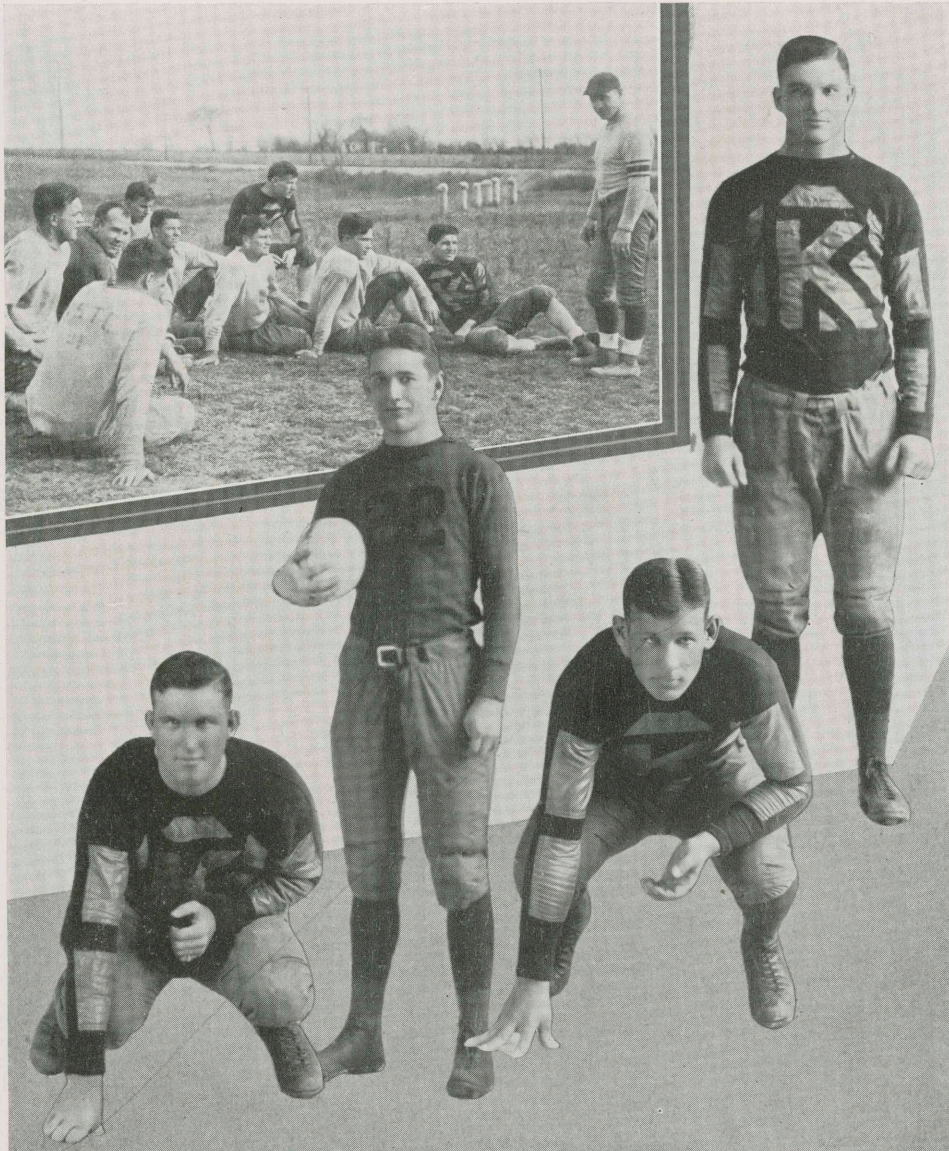

ROBERTS

KENNEDY

KAHLER

LUCAS

3, because Blue had an injured ankle. The Aggie game was a repetition of the Rolla scrap in several details. Line plays proving useless, Pittsburg gathered a touchdown in the first quarter by a series of passes, only to be flattened in the later stages of the game to the dirge of 28-7. Kennedy, Lucas, and Vanek gained favor by snagging a number of Kahler's long passes.

Southwestern came to Brandenburg Field for the first conference battle and met a 60 defeat. The touchdown came early in the game. Some bone-crushing line plays mixed with a few passes carried the ball rapidly down the field. The Pittsburg line

opened up some nice lanes for the back-field. George Wilson, Roberts, Martin, and Steele were clearing the decks in a very efficient manner. Later in the game, Pittsburg continued to threaten but couldn't put it over. Saey, a first-year fullback collected the lone touchdown. Pittsburg gained 250 yards from scrimmage against Southwestern's 66. So the game was really more one-sided than the score would infer.

On October 16, the Gorillas fought a terrific battle against Wichita. Both teams seemed to be clicking well and neither seemed to hold an advantage. The performance was superior to anything the Gorillas had shown at home. Kennedy showed





FOOTBALL

TIMMS

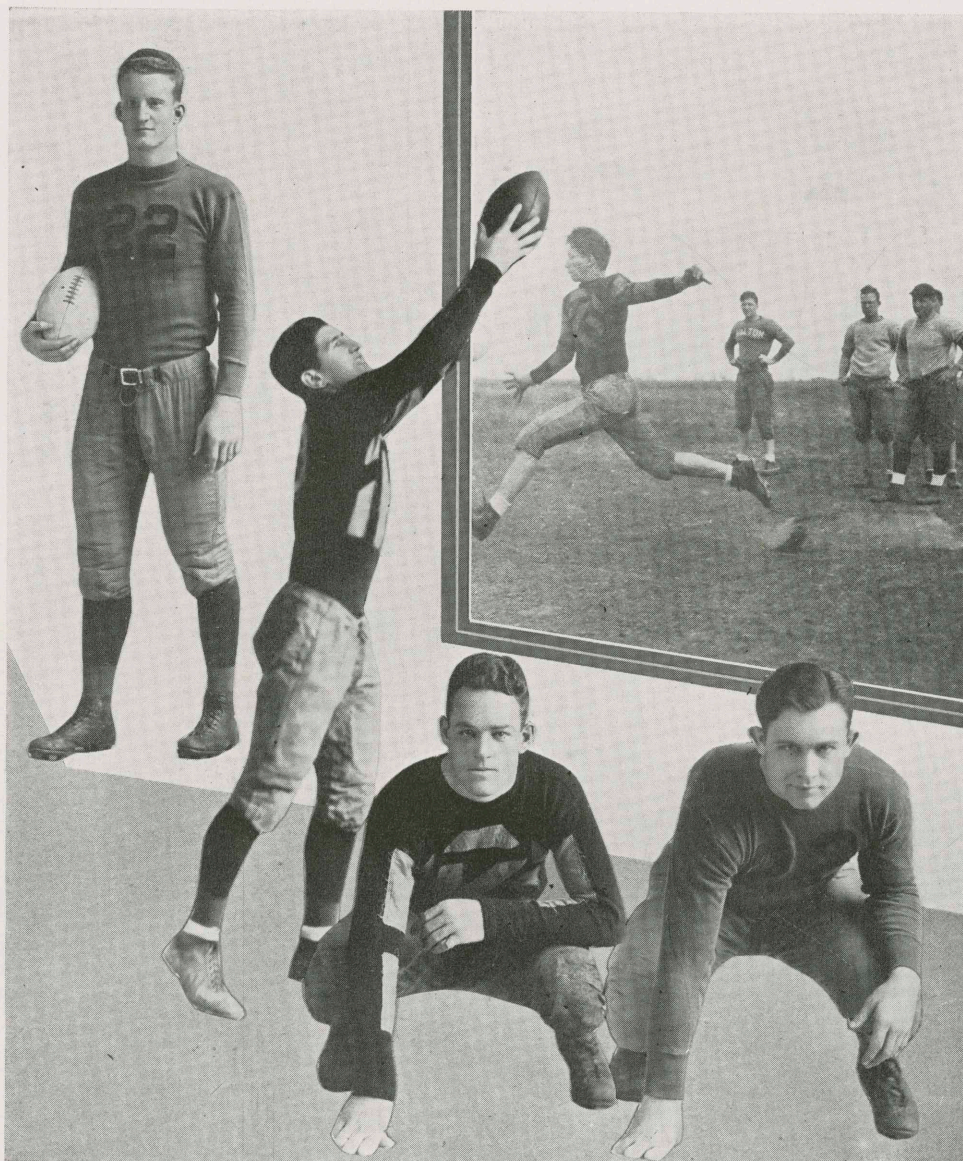

GROSSMAN

BROWNE

ENLOE

up well at quarter and McCoy and Kahler did their bit. Russell and Moroconi did consistent work in the backfield. Eddie Gaw and Steele divided the job at center. The Shockers scored in the first quarter; Pittsburg evened things in the second with a flashy attack. In the last two minutes of the contest a place kick gave Wichita the game, 9-6. Pittsburg swept into a rally in the closing seconds but the gun stopped operations.

Friday, November 6, the Gorillas went to Emporia and flogged C. of E. 31-12. McCoy and Kahler showed off a great pass-catching combination and Saey to Kahler,

to Bettega was the personnel of one pretty triple pass which earned six points. Glen Browne was smacking them down as usual and Grossman caught a mighty pretty pass for one counter. Coach Howell substituted rather freely. Bert Gould played a consistently good game in the line.

Washburn whipped the Gorillas November 6, at Pittsburg. The Howellites continually threatened during the first half but were always herded back to midfield before they could score. Pittsburg outgained, outkicked, outpassed, and outplayed but could not get the points. The summary compared with the score made a strange

FOOTBALL

MEYERS



McCoy

VANEK

MOROCONI

combination. A crowd of five thousand showed more enthusiasm than had been exhibited for many moons.

The Hays Tigers went under after a good fight when the Pittsburg eleven invaded their den, November 20. The score was 6 to 13. Moroconi, who had earned for himself the title of "Plunging Pete" was extremely dangerous through the forward wall. Gorilla passes were especially effective and they completed five for a total of 111 yards. Enloe looked good and Chuck Vaughn performed creditably at full. This finished the conference race for Pittsburg.

The Springfield Bears took it on the chin on Brandenburg Field, Thanksgiving after-

noon 20-0. A morass of mud made offensive football a question mark and there was many a slip 'twixt center and backfield with still more between backfield and goal. Bud Kennedy starred with his versatile punting of the sludgy spheroid and cut loose for a pretty run or two. The game was one of breaks and defensive football. York did his share in the figure skating which would have ordinarily been the line play.

At the backfield positions the season finished with seven men eligible for letter awards. J. K. Kennedy, sophomore from Lawrence, although handicapped by injuries, provided Howell with a brainy and



FOOTBALL

VAUGHN

WILSON, W.

SAEY



MARTIN

BETTEGA

efficient quarter. Adam Kahler of Lincoln, Nebraska, completing his third year here was useful through the line, in addition to being the tosser of some beautiful passes. Adam knows lots of football and is a tremendously valuable man. McCoy always came through with his share of glory.

Lebro Moriconi of Frontenac has churned his stocky legs to many long gains, and though not sensational in his play, executes straight football in a hardhitting manner. Pitcher Oklahoma is the home town of Tony Bettega. Although handicapped by lack of weight, Tony is husky and fast, hard to tackle and nobody's

moron by any means. Charley Vaughn finishes next year. The big blonde boy is steady, and well-known in Pittsburg dressing-room. His home is at Florence.

Rufus Seay has finished his first year here and lives down in Denoya, Oklahoma. He has fine prospects as a ball totter. Ralph Russel, of Pittsburg, is hard to stop and has three more years.

"Buck" Vanek will be greatly missed at end next year. The Ellsworth senior has been a crowd-pleaser here for two years. His shoes are to be filled by two freshmen.

(Continued on page 98)



Indoor Industry



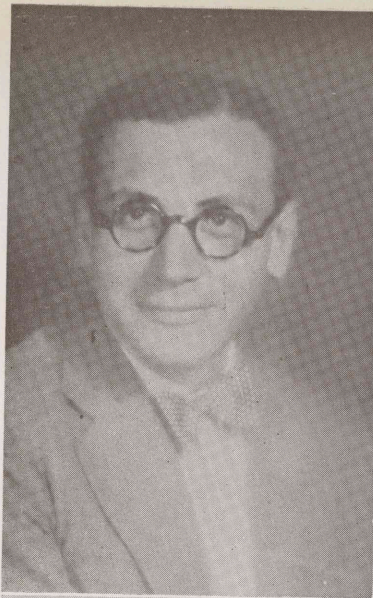

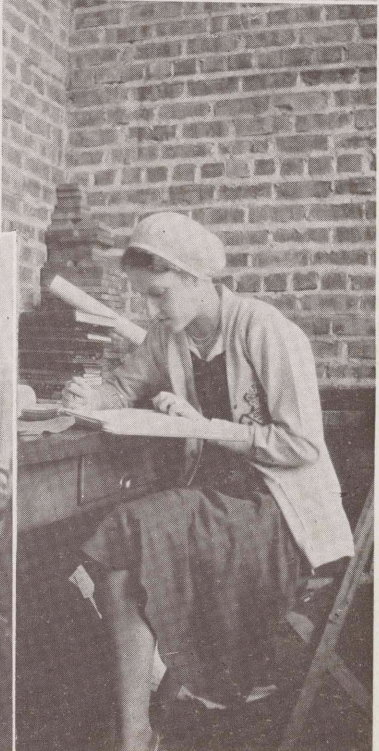

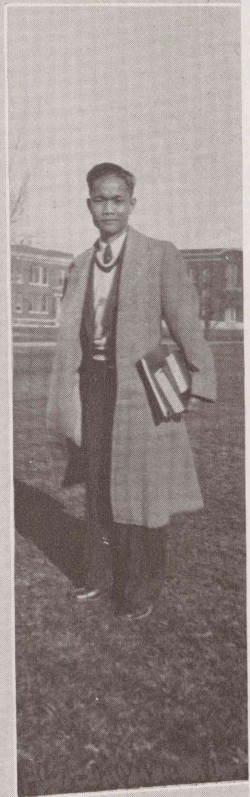
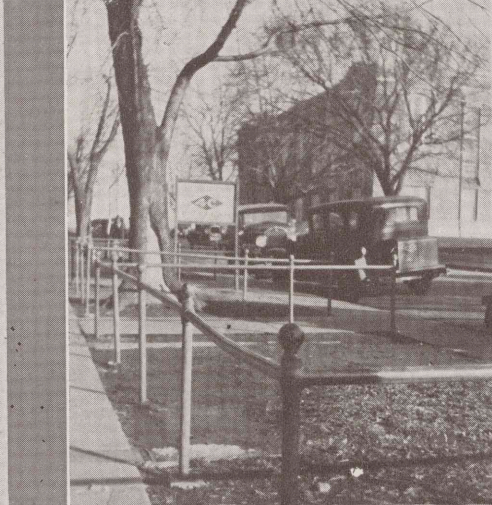
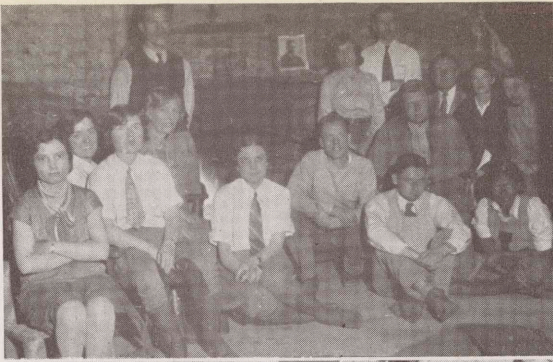



The Biennials



THE 1932 KANZA

SOPHOMORE CLASS OFFICERS

To Mc Cool
 For the past two years
 I have known you
 as a student to-gether and
 as a classmate for 9 months
 It is a fellow like you
 that makes a class
 feel like working
 Many life give you
 the best
 a friend always
 Biddle

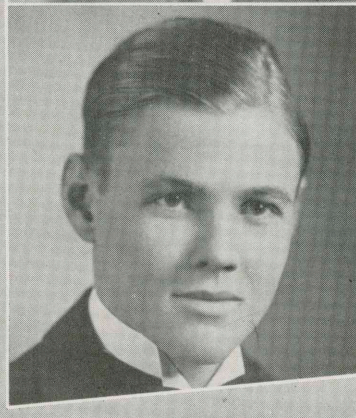
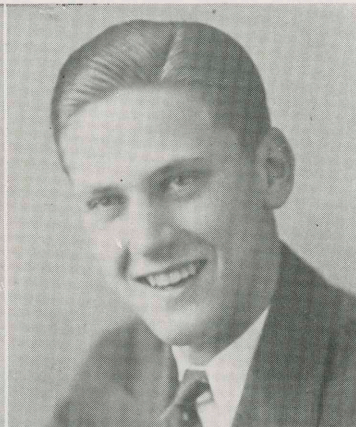

ROGER BIDDLE
President

FRED STAMBACH
Vice-President

ADELE MOORE
Secretary

WENDALL WILLIAMS
Treasurer

SOPHOMORES

Russell



*So I write:
as I can say with
sincerity that I have
surely enjoyed knowing
you, and wish you all
the fullness of life
in the future!
Mildred*



RUSSELL EAKINS
PITTSBURG
Major: Mathematics

FRED STAMBACH
OSBORN
Major: Industrial
Education
Kappa Delta Kappa
Publication Board
Track

GERALD RORSCHACH
COFFEYVILLE
Major: Industrial
Education
Y. M. C. A.
Industrial Arts Society

HELEN LACY
GARNETT
Major: Kindergarten-
Primary
Sigma Sigma Sigma
Y. W. C. A.

LAVERNE SCHMALTZ
HUME, MO.
Major: Commerce
Sigma Sigma Sigma

MARGARET DIETERICH
PARSONS
Major: Music
Sigma Alpha Iota
Festival Orchestra
College Orchestra
Band

DOROTHY A. HILL
PITTSBURG
Major: Art
Sigma Sigma Sigma
Art Club
Pan-Hellenic

MILDRED MARTIN
PITTSBURG
Major: English
Sigma Sigma Sigma
Kanza Staff
Student Council
Y. W. C. A.
English Club

ESTHER SHARP
OSWEGO
Major: Music
Sigma Alpha Iota
Festival Orchestra
College Orchestra
Glee Club

ALTON YORK
PITTSBURG
Major: English
Glee Club
Messiah Chorus

ROGER BIDDLE
PITTSBURG
Major: History
Kappa Delta Kappa
Y. M. C. A.

G. W. BLANKENSHIP
SOUTHWEST CITY, MO.
Major: Biology
Lambda Sigma Kappa,
Sec. and Treas.
Alpha Gamma Tau
Gorillas

Here's to Electricity and
Light. Boo!!
Porter

SOPHOMORES

Here's to
MC
Wishing you'd
attend German
more often,
H. G. Owen.



Keep it up and
you will be
winning. Molecules.
Best of success.
Doc Crawford

WILFORD PORTER
STERLING

Major: Chemical
Engineering
Sigma Tau Gamma
Mathematics Club

RUBY ERICKSON
CHANUTE

Major: Intermediate
Y. W. C. A.

HELEN COLE
GIRARD

Major: Physical
Education
Alpha Sigma Alpha
W. A. A.
Intra-mural Council
Pres.

EARL E. MILLER
PITTSBURG

Major: Biology
Sigma Mu Delta
Band

DEAN CROXTON
LA CYGNE

Major: History
Mathematics Club
Phi Sigma Epsilon

MILDRED COX
MOUND CITY

Major: Intermediate
Theta Sigma Upsilon
Y. W. C. A.

WANDA CASEBOLT
CEDAR VALE

Major: English
Band

PAUL MCCOY
SKIATOOK, OKLA.

Major: Physical
Education
Intra-mural Basketball
Water Polo

RALPH H. CRAWFORD
PITTSBURG

Major: English
Gorillas
Y. M. C. A.
Glee Club
Messiah Chorus
English Club

DOLLIE KELLER
VALEDA

Major: Kindergarten
Primary
Messiah Chorus
Y. W. C. A.

MARIAN OSBORN
REDFIELD

Major: Music
Orchestra
College String Quartet
Sigma Alpha Iota

RICHARD TERWILLIGER
URBANA ILL.

Major: Physical
Education
Phi Sigma Epsilon
Track
Y. M. C. A.

SOPHOMORES



DONALD TIMBERMAN
JOPLIN, MO.

Major: Physical
Science
Sigma Mu Delta

JOHN HERRING
WEIR

Major: Mathematics
Kappa Delta Kappa
Band

HAZEN DOOL
LAMAR

Major: Civil
Engineering
Y. M. C. A.
Alpha Gamma Tau
Gorillas

MARYLN KING
GIRARD

Major: Primary
Education
Alpha Sigma Alpha
Sigma Phi Mu
Glee Club
Messiah
Y. W. C. A.

FLOSSIE MAE SMITH
WEIR

Major: Home
Economics
Home Economics Club
Y. W. C. A.

MABEL POLFER
DE SOTO

Major: Intermediate

MARJORIE ZENTZ
KINGMAN

Major: Kindergarten-
Primary
Y. W. C. A.
Pan-Hellenic
Sigma Phi Mu
Vice-President
Alpha Sigma Alpha
Messiah

ISABEL DEPEW
HOWARD

Major: Speech and
Education
Arden Play
Delta Sigma Epsilon

TRESSA SHILLCUTT
CARTHAGE

Major: English
Sigma Sigma Sigma

JOHN D. THIESING
PITTSBURG

Major: Mathematics
Kappa Delta Kappa

MARTIN MARQUARDT
RICH HILL MO.

Tennis

CHARLES OSBORN
PITTSBURG

Major: History
Kappa Delta Kappa
Sigma Phi Mu

SOPHOMORES

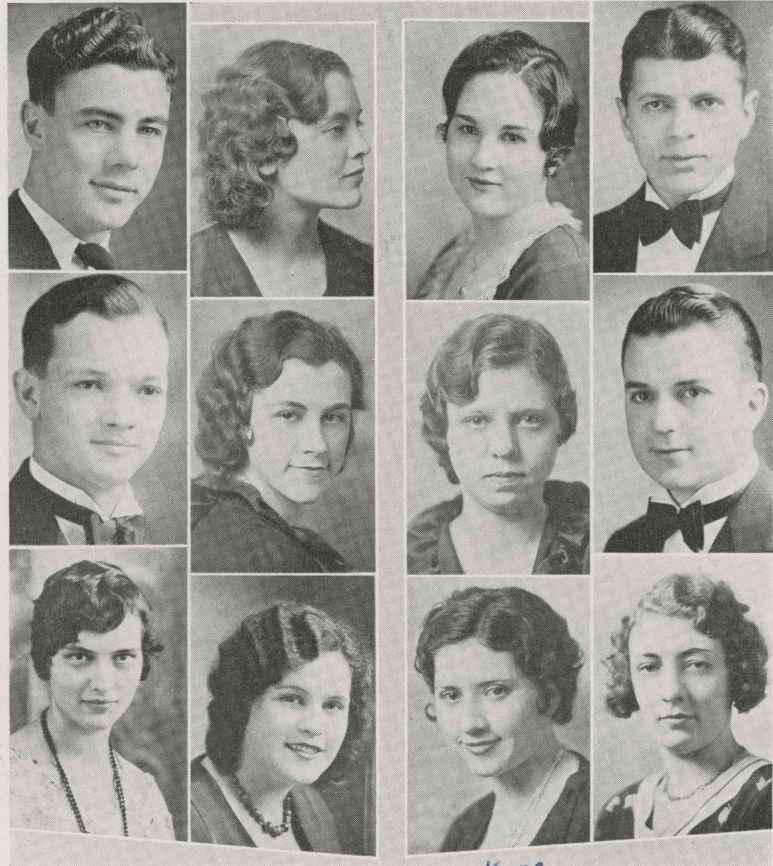

EARL C. SWANK
CANEY
Major: Industrial
Education
Phi Sigma Epsilon

WILLARD ELSING
PITTSBURG
Major: Art
Sigma Mu Delta

MIRIAM E. BROWN
COLUMBUS
Major: Commerce
Y. W. C. A.
Theta Sigma Upsilon

EULA BRADBERRY
MINNEAPOLIS
Major: Kindergarten
Primary
Delta Sigma Epsilon

ELEANOR L. JOHNSON
MOUND CITY
Major: Kindergarten
Primary
Sigma Sigma Sigma
Y. W. C. A.

DOLORES JONES
ELSMORE
Major: English

JANET L. WAY
PITTSBURG
Major: Geography
Glee Club
Messiah

PAULINE DALTON
MOUND CITY
Major: Education
Messiah
Sigma Sigma Sigma

LUCILLE BRIEVOGEL
PITTSBURG
Major: Education
Pi Kappa Sigma
Pan-Hellenic
Sigma Phi Mu, Sec.
Y. W. C. A.

*luck to
"wow"
"ho"*

FRED CLEMENS
PITTSBURG
Major: Industrial
Education
Sigma Phi Mu, Sec.
Band
Orchestra
Festival Orchestra

JOE ROCK
PITTSBURG
Major: Commerce
Sigma Mu Delta
Band

NEILA MARTIN
CHEROKEE
Major: Music
Festival Orchestra
Band
Orchestra
Polymnia Club

SOPHOMORES



Dear Lynn—
Watts across this has
been!! And has this back
row ever stuck together!
You know I believe I'll
really miss this class when
it's all over. Won't you?
I'm mad at you
because you never took
me swimming. *Quinn*
Alice



PAUL KOMATZ
MINERAL
Major: Mathematics
Band
Gorillas

HARL T. PALMER
LIBERAL, MO.
Major: Music
Kappa Delta Kappa
Phi Mu Alpha
Band
Glee Club
Festival Chorus

DORIS SMITH
PITTSBURG
Major: Intermediate
W. A. A.
Y. W. C. A.

sheds a whole lot!
ALICE MATTERS
NEOSHO, MO.
Major: Education

FAYE ENDICOTT
PITTSBURG
Major: Education

ANNE WACHTER
FRONTENAC
Major: Kindergarten-
Primary

NADINE McDONALD
COFFEYVILLE
Major: Physical
Education
Physical Education
Major Club
Delta Sigma Epsilon
Intra-Mural Council

GENEVIEVE RUSSELL
PITTSBURG
Major: Kindergarten-
Primary
Delta Sigma Epsilon

ANNE WELLS
MARYSVILLE
Major: Kindergarten-
Primary
Delta Sigma Epsilon

J. EMERALD YOAKUM
FALL RIVER
Major: Industrial
Education
Industrial Arts Society
Gorillas
Football

HAROLD L. BURNS
DEXTER
Major: Rural Education
Y. M. C. A.
English Club
Messiah

JOSEPHINE JACKSON
CHERRYVALE
Major: Kindergarten-
Primary
Delta Sigma Epsilon

*Wayne Harpster
Informer Pioneer*

SOPHOMORES



FRED SAMP
MC CUNE

Major: Electrical
Engineering
Gorillas

HELEN SPEARS
OTTAWA

Major: Art
Alpha Sigma Alpha

DORIS HAMLET
JOPLIN, MO.

Major: Kindergarten
Primary
Alpha Sigma Alpha

LINDLEY STANLEY
EUDORA

Major: History
Kappa Delta Kappa

WALTER C. BROWN
LA FONTAINE

Major: Mathematics
Band
Y. M. C. A.

EVELYN V. CARNINO
MULBERRY

Major: Intermediate

LETA KELLY

BAXTER SPRINGS
Major: Education
Theta Sigma Upsilon

MAURICE HARDIMAN
LA FONTAINE

Major: Mathematics
Band
Glee Club
Chorus

CLARA THEILEN
CHANUTE

Major: Intermediate

ESTHER PEASE
PITTSBURG

Major: Mathematics
Alpha Sigma Alpha
Kappa Mu Epsilon
Messiah

LOIS SEELEY
PITTSBURG

Major: English
Sigma Sigma Sigma
English Club, President

THELMA L. GREEN
FORT SCOTT

Major: Psychology

SOPHOMORES



*Scaps of Loret, Lynn
Howell R. Phillips
and
don't forget any of
your German.*



FRANCIS G. SLOAN
OLATHE

Major: Rural Education

HARRY E. McPHAIL
KANSAS CITY, MO.

Major: Chemistry
Sigma Tau Gamma
Alpha Gamma Tau

LUCY RECTOR
SCOTT CITY

Major: English
Theta Sigma Upsilon
English Club

LUCILLE CALDWELL
COLUMBUS

Major: Music
Theta Sigma Upsilon
Arden Players
Disarmament Council
Festival Chorus
Glee Club

ANITA WHEALY
WELLINGTON

Major: Art
Phi Mu Gamma
Art Club

HELEN BRICKEY
PITTSBURG

Major: English; History
Y. W. C. A. Cabinet

ELEANOR ROSS
PITTSBURG

Major: Home
Economics
Y. W. C. A.
Sigma Phi Mu

KATHRYN KELLEY
PITTSBURG

Major: Mathematics
Y. W. C. A.
Mathematics Club

ADELE MOORE
COFFEYVILLE

Major: Art
College Art Club
Sophomore Class Sec.

FRANKLIN CAILLOUET
COLUMBUS

Major: History
Sigma Mu Delta
Band
Gorillas

HOWELL PHILLIPS
PITTSBURG

Major: Chemistry

GRETCHEN GUERNSEY
PITTSBURG

Major: Biology

*Gretchen Guernsey
Qual.*



SOPHOMORES



WILLIAM ORR ELLIOTT MARY E. GUFFEY
ASBURY, MO. PITTSBURG

Major: Mathematics Major: Music
Festival Chorus

MARY LEE HAGEMANN MARGARET MARTIN
HEPLER WALNUT

Major: Commerce Major: Education
Y. W. C. A.

CLARA BARNES
MINDENMINES, MO.
Major: Kindergarten
Primary

RACHEL ESTABROOKS
LEXINGTON, MO.
Major: Rural
Education
Y. W. C. A.

Ed Lavery Soph. '32
Good luck "Mac"



Grecian Girls



ALPHA SIGMA ALPHA

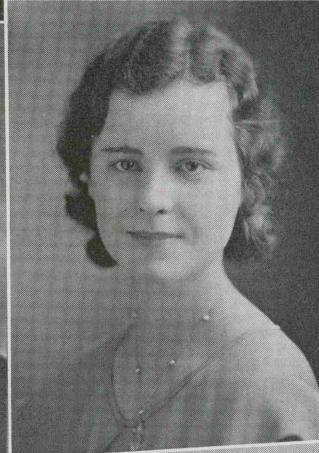

SPEARS
ZENTZ
THOMAS

LORTZ
MEYERS
PEASE

BARTLETT
COLE
KING



ALPHA SIGMA ALPHA

National Educational Sorority

Founded at Virginia State Normal in 1901

PHYLLIS THOMAS

—most popular

ESTHER MYERS

—chapter service

MARJORIE ZENTZ

—most versatile

LORENE BARTLETT

—scholarship

ACTIVES

LORENE BARTLETT

ELIZABETH FAIN

HELEN COLE

MILDRED CAMPBELL

URSULA LAIDLER

MARYLN KING

HELEN LORTZ

ESTHER MYERS

ESTHER PEASE

PAULINE POTTER

PHYLLIS THOMAS

MARJORIE ZENTZ

PLEDGES

MARY ADELE BRINN

MARTHA GRUBB

AUDREY GULDNER

DORIS HAMLET

MARY KERN

VIRGINIA LAMB

ANNIE PRELL

HELEN SPEARS

DORIS THOMAS





DELTA SIGMA EPSILON



SHINKLE
SMITH
EVANS
JACKSON

SIMMONS
MCDONALD
KELLY
STRAHL

STUESSI
DE PEW
ARMSTRONG

CARNAGEY
RUSSELL
WELTY
DAVIS

GREGORY
WELLS
BRADBURY
HICKS



DELTA SIGMA EPSILON

Founded at Miami University

September 23, 1914

MARY KAY SIMMONS
—most popular
HELEN LEE HICKS
—most versatile
VIRGINIA SHINKLE
—chapter service
GRETTA STUESSI
—best looking

ACTIVES

MARY ARMSTRONG
ARRILLA DAVIS
RUTH EVANS
BETTY GREGORY
EVELYN GAUGLER
VETA SMITH
MARY KAY SIMMONS
VIRGINIA SHINKLE
WILMA STRAHL
GRETTA STUESSI
EULA BRADBURY
JOSEPHINE JACKSON

PLEDGES

HELEN LEE HICKS
MARY KELLY
GENIEVE RUSSELL
ANN WELLS
LOUISE WELTY

SPONSOR

THELMA J. CARNAGEY

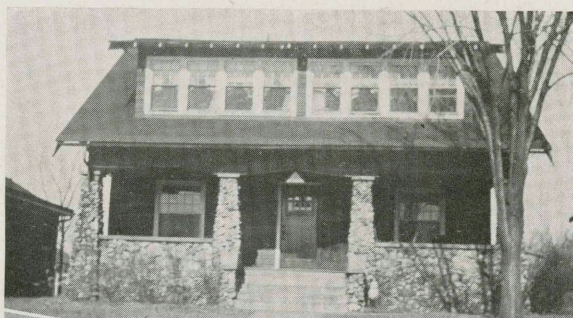

*Here's hoping
you do bigger
and better things
Gosalia
& M.P.*

PHI MU GAMMA



FROHLICK
SCOTT
MILLER
WINES

RISK
KNOCK
PURKETT
RICHARDSON

CHEYNE
SHIRK
FRY

FULTON
LONG
DUNTON
GIBBONS

SAUNDERS
HIRNI
RAMSAY
NEVINS



PHI MU GAMMA

National Fine Arts Sorority
Founded 1890 at Hollins, W. Va.

GEVENE SHIRK
—most popular
HELEN HIRNI
—chapter service
VERA MILLER
—scholarship
MARGARET DUNTON
—most versatile

ACTIVES

EDITH CHEYNE
MARGARET DUNTON
LOIS FISHER
ROSALIA FROHLICK
LUCILE GIBBONS
HELEN HIRNI
THELMA LONG
MARGARET MARY MACKIE
VERA MILLER
RUTH RAMSEY
FREDERICA RICHARDSON
NONETTE RISK
SHIRLEY BELL SAUNDERS
MARIAN SCOTT
GEVENE SHIRK
MARDELL WINES

PLEDGES

TWILA FULTON
MAXINE NEVINS
IONE JONES
DOROTHY KNOCK
VIRGINIA PURKETT





PI DELTA THETA



STOFFER
CHAPLIN
KNOWLES
BAKER
STOUGH

DAVIS
KELLER
MEYER
FERGUSON

CREAGER
STEVENS
PARRISH
JARRETT

GELSO
STONE
SMITH
MCMASTER
MCPHERSON



PI DELTA THETA

National Educational Sorority

Founded at Miami University, Oxford, Ohio, 1926

LOIS FERGUSON
—most versatile

BERTHA JARRET
—chapter service

LA VESTA DAVIS
—most popular

HAZEL SCHAEFER
—scholarship

ACTIVES

LOUISE STEVENS BAKER

CLARE CHAPLIN

MABEL CREAGAR

LA VESTA DAVIS

LOIS FERGUSON

JOSEPHINE GELSO

ANNA BESS HELLER

BERTHA JARRETT

JANE McMASTERS

HAZEL SCHAEFER

CLARA STEVENS

ANNA STOFFER

VIRGINIA STOUGH



PLEDGES

HARRIET PARRISH

VENETA SMITH



PI KAPPA SIGMA



Dear Linn,
member
all those
rides we
had with
Ruth? Did
you say
you'd be
seeing me?
o.k. Here's
my Trolley
so to-td.
Lucile

FINK
MOBERG
GOLDSBURG
WARREN

CARSON
BALCH
BENNINGTON
KARNS

HUDSON
SMALLEY
CHUTE
LUMAN

EYMAN
SMART
BREIVOGEL
GERWERT



PI KAPPA SIGMA

Founded: Ypsilanti, Mich. ,November 17, 1894.

CLARIBEL CARSON

—most popular

WINCEL KARNS

—chapter service

RUTH ANDERSON

—most versatile

LUCILLE BREIVOGEL

—scholarship

ACTIVES

ROSE HUDSON

MAXINE CHUTE

LOUISE FINK

WINCEL KARNS

MARYLOIS MOBERG

BLANCHE GOLDSBURY

BEULAH EYMAN

EVELYNE LUMAN

LAVISA WARREN

LOIS SMART

GERTRUDE GERWERT

LUCILLE BREIVOGEL

OLINDA KATTERJOHN

WANDA STAMBACH

PLEDGES

HELEN BALCH

RUTH ANDERSON

SPONSOR

Mrs. HALLIE BENNINGTON





SIGMA SIGMA SIGMA

*Hardy, Lynn.
This is you!
m. m.*



*Lynn, you
surely have
been a Kan
friend and
I have
enjoyed
knowing
you a lot.
Lots of luck
and success.
LaVerna
Schmaltz*

CURTEMAN
LACY
HILL
CRAWFORD
REINECKE

LINDSAY
SHILLCUT
COX
DALTON
BARR

BENDETTO
CAVE
TIMBERMAN
ROGERS

WALKER
SCHMALTZ
TYE
SEELEY

ROBSON
HUMPHREYS
VOSHALL
ORR
JOHNSON, C.

MARTIN
MATSON
LOWRANCE
JOHNSON, E.
MASON



SIGMA SIGMA SIGMA

National Professional Educational sorority
Founded at Farmville, Va., 1898.

- LULU LINDSAY
—scholarship
- MARGERY BARR
—chapter service
- DOROTHY HILL
—most popular
- RUTH COX
—most versatile

ACTIVES

MARGERY BARR
EMMA BENDETTO
MARY LOU BEVANS
RUTH IRENE COX
CAROLINE CRAWFORD
HELEN ECKELMAN
DOROTHY HILL
MILDRED HUMPHREYS
CORINE JOHNSON
ELEANOR LEE JOHNSON
HELEN LACY
NELLIE LINDSAY
LULU LINDSAY
LOUISE LOWRANCE
MILDRED MARTIN
CHRISTINE MASON
JESSIE MATSON
CHRISTINE NICHOLS
LOUISE REINECKE
CATHERINE ROBSON
LAVERNE SCHMALTZ
LOIS SEELEY
TRESSA SHILLCUT
HELEN TIMBERMAN
ESTHER TYE
CLARA VIETS
MARYEMA VOSHALL
EDNA WASSER

PLEDGES

LORRAINE CURTEMAN
PAULINE DALTON
JANE ORR
RUTH MERLYN OSKIN
HELEN ROGERS
ELEANOR STURN
CATHERINE WALKER
BERNICE YOUNG





THETA SIGMA UPSILON



STRAWN
HOHL
GOODRICH
EVANS

ROBINSON
LEEPER
HICKS
RECTOR

CALDWELL
BROWN
SCOTT
KELLEY

KIRBY
MASSEY
THOMAS
COX

GRAHAM
GOODRICH
BLACK
WILLIAMSON



THETA SIGMA UPSILON

National Educational Sorority
Founded at K. S. T. C. Emporia, 1907
16 installed chapters

DOROTHY KIRBY
—most popular
FRANCES SCHROEDER
—most versatile
MARY ELIZABETH SCOTT
—chapt. service
ESTHER WILLIAMSON
—scholarship

CHAPTER ROLL

LUCILLE CALEWELL
MARIE CRAIG
MARIE GOODRICH
MERLE GOODRICH
PAULINE HICKS
DOROTHY KIRBY
LUCY RECTOR
HAZEL MASSEY
FRANCES B. SCHROEDER
MARY ELIZABETH SCOTT
DOROTHY STRAWN
ESTHER WILLIAMSON

ADVISER

MISS ELMINA E. GRAHAM

PLEDGES

VELMA DEE ALSUP
MIRIAM BROWN
PAULINE COOLEY
LETA KELLEY
DOROTHY RUBLE
MILDRED COX
RUTH EVANS
VIVIAN HOHL
EVA KELLEY
DOROTHY LEEPER
ALBINA POWELL
EDNA POWELL
JEAN ROBINSON





PAN-HELLENIC COUNCIL



ZENTZ
CARNAGEY
CHUTE
CRAWFORD
CHEYNE

LAILLER
JARRETT
BENNINGTON
HILL
MILLER

MEYERS
DAVIS
STAMBACH
CAVE
DUTTON

POTTER
FERGUSON
GORMAN
HICKS
NEVINS

SHINKLE
MCPHERSON
DIETERICH
SCOTT
SMALLEY

GREGORY
HUDSON
FOWLER
WILLIAMSON
LUMAN

STRAHL
BREIVOGEL
COX
GRAHAM
MARRIOTT

PAN-HELLENIC COUNCIL



MEMBERS

PAULINE HICKS.....	President
BERTHA JARRETT.....	Vice-President
LUCILLE BREIVOGEL.....	Recording Secretary
EDITH GORMAN.....	Corresponding Secretary
MARGARET DUNTON.....	Treasurer
MISS MCPHERSON.....	Sponsor

The Pan-Hellenic Council, an assembly composed of both National and local Greek-letter sororities, was organized in July, 1920, for the purpose of fixing the date of Rush Week: passing and enforcing rush rules; regulating other matters pertaining to local Pan-Hellenic life; encouraging all chapters to take an active interest in all college activities for the common good; and to endeavor to strengthen inter-sorority sisterhood.

The local Pan-Hellenic association also serves as a forum where each sorority, through the exchange of ideas may make mutual gain as a builder of character, a strengthener of religious faith, a stimulus of the intellect, and a school of manners.

It is through this inter-sorority bond that each Greek-letter organization is encouraged to direct its efforts toward surpassing its rivals in fine endeavor and thus making the sorority a power for good in the college community.

MEMBERS

ALPHA SIGMA ALPHA

ESTHER MYERS
URSULA LAIDLER
MARJORIE ZENTZ
PAULINE POTTER

PI DELTA THETA

LULA MCPHERSON
BERTHA JARRETT
LA VESTA DAVIS
LOIS FERGUSON

SIGMA SIGMA SIGMA

RUTH COX
CAROLINE CRAWFORD
DOROTHY HILL
HAZEL CAVE

DELTA SIGMA EPSILON

VIRGINIA SHINKLE
BETTY GREGORY
WILMA STRAHL
THELMA J. CARNAGEY

PI KAPPA SIGMA

ROSE HUDSON
LUCILE BREIVOGEL
MAXINE CHUTE
HALLIE BENNINGTON

PHI MU GAMMA

EDITH CHEYNE
VERA MILLER
MARGARET DUNTON
IRMA G. NEVINS

THETA SIGMA UPSILON

PAULINE HICKS
MARY ELIZABETH SCOTT
ESTHER WILLIAMSON
ELMINA E. GRAHAM

SIGMA ALPHA IOTA

WANDA STAMBACH
EDITH GORMAN
MARGARET DIETERICH
EDWINA FOWLER

PHI UPSILON OMICRON

LOIS SMALLEY
EVELYN LUMAN
ANNIE MARRIOTT





CALENDAR FOR THE YEAR

(Continued from page 52)

- Dec. 4—Fraternities forget their feuds and unite in giving a dance. Any girl not rating it thinks that fraternity men aren't very nice anyway, and her mother wouldn't want her dating them.
- Dec. 7—in the final drive the freshmen go over the top, and elect Ruth Merlyn Oskin, Kanza Queen. Plenty of pep, these youngsters.
- Dec. 12—First basketball game of the season. The gym was packed. We won from Durant 36-34.
- Dec. 15—Life's just one basketball game after another now. We beat Ottawa U. 52-20. Gorillas now claim World's Record—43 consecutive wins. But we're really very democratic about it, we still speak to those people who aren't enrolled at Pittsburg.
- Dec. 18—School dismissed for the holidays. Bags, boxes, and anything else coming under the head of luggage is at a premium; why is it that people always give you gifts just after you've finished jumping on your suitcase in order to get it to lock.
- Dec. 19—Arkansas U. takes the count 36-20.
- Dec. 25—Need we tell you that today is Christmas?
- Dec. 29—Parsons Jr. College goes down in defeat, 41-19.
- Dec. 30—Old Grads and the Varsity have a friendly game of "Here, you shoot this basket." The score was 28-25. Just good clean fun.
- Jan. 8—Tahlequah bit the earth, 41-19. Basketball's a great game when you know how to play it.
- Jan. 7—Do you remember that night? Excuse me, as if anyone could ever forget it! Maryville paid us a visit. The gym was so full that if one more person had tried to get in, there would have been an explosion. That bird McCracken was so calm it was almost insulting. When the gun was fired, the score was 20-18 in their favor.
- Jan. 11—From now on out the school settled down to an intensive course in basketball. Emporia Teachers scored 26 to our 31.
- Jan. 12—College of Emporia went down, 32-22.
- Jan. 16—Gorillas win from Hays, 33-17.
- Jan. 22—First semester closes. This is one weekend that we can forget to study, and not feel conscience-smitten about it. Live for the next two days revolves around the questions, "Do you have a class schedule? May I use it?" "What are you going to take next semester?" "Is that course hard?"
- Jan. 25—Enrollment Day. A sorry day for those students who had their funds in the bank that went under. The excitement usurped the attention that is usually given to the characteristic topics of registration day such as, "Have you been through the line yet?" "Where do you go to petition for courses?"
- Jan. 23—Pardon us for being absent-minded. We almost forgot to mention that our basketball team defeated Washburn 47-27.
- Jan. 26—Gorillas win from Springfield, 25-17.
- Jan. 30—We don't like to mention it but we lost this game to Wichita 38-36. Come around sometime and we will tell you why we think it happened.
- Feb. 1—Southwestern cagers put in 17 to the Gorillas' 28.
- Feb. 2—Kirby Page spends the day on the campus. We go intellectual again, and take in all of the lectures. Very interesting. Now we can all chatter quite volubly about disarmament, but please don't question us, it didn't soak in quite that thoroughly.
- Feb. 6—We defeat Emporia Teachers 37-20.
- Feb. 9—Another Maryville defeat, the score this time was 26-9. We're going to have to stop playing those fellows.
- Feb. 13—Gorillas vs. Southwestern, score, 46-23.
- Feb. 15—Our honor is established at par again; we defeated Wichita 34-28.

(Continued on Page 202)

FOOTBALL

(Continued from page 66)

Bob Myers from Winfield, and Eugene Tims of Bartlesville, Oklahoma. These boys are already extremely well known. Lee Grossman, junior, from Lincoln, sports a wide grin and a clowning disposition, tickles the crowd, and knows where the forward passes are headed.

Eddie Gaw of St Joseph, Missouri, and Lynn Steel of Fort Scott, are the centers and are both juniors this year. They are both good.

Glen Browne, Lincoln, Nebraska, made the All-Conference and is the peppiest, toughest, steadiest tackle we've seen for a long while. He's a junior. Jim Enloe is another tackle. He is a freshman from Skiatook, Oklahoma and is promising for the future. Clayton Roberts is a junior and

played a good game at tackle. His home is Deer Creek, Oklahoma.

Wilbur Wilson of Lewis is graduating. He has been a mainstay at guard for a number of years. Mark Martin, sophomore from Lincoln, Nebraska was steady all season and George Wilson, junior from La Crosse is the other guard who swiped his share of glory.

It is impossible to give too much credit to the reserves. These unsung heroes of every football victory have tough sledding of it. We haven't forgotten you bruised and peppy scrappers and neither has Blue or Charley Morgan. The reserves played a schedule of their own this year losing only one game with the varsity.



Bonds of Brotherhood



KAPPA DELTA KAPPA

*So long
friend. I
see plenty
in the future.
Don't forget about
the physics.
Good luck
Steve*

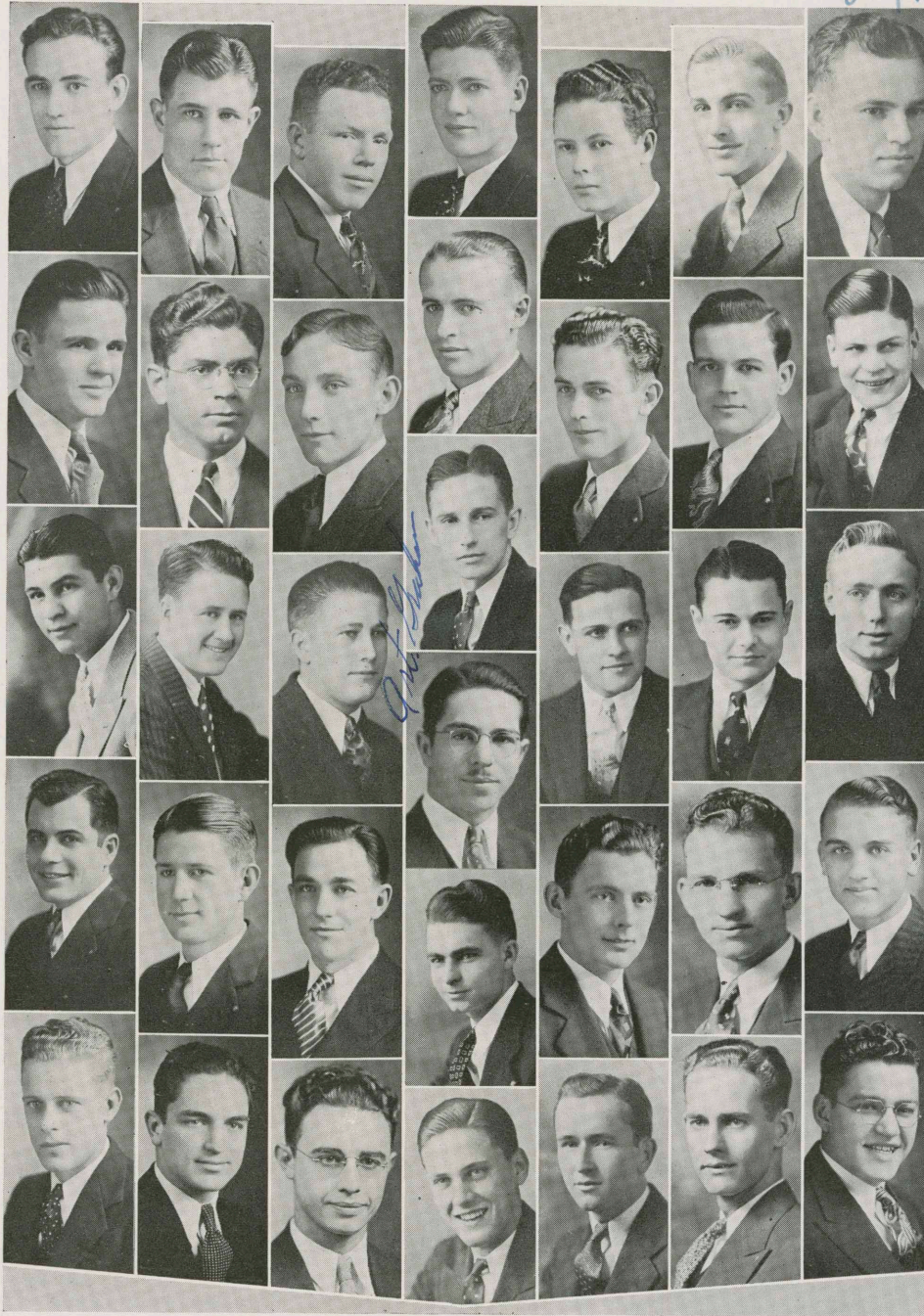

GRAHAM, F.
MATSON
PALMER
RINGLE
HALL

FORD
PEASE
SNYDER
STANLEY
RUSSELL

WILSON, W.
BIDDLE
GRAHAM, A.
SHALLO
CECCOLINI

WILSON, J.
SNODGRASS
JENKINS
HUSTON
WILSON, J. A.
STAMBACH

LOCKWOOD
OSBORN, R.
RICHARDSON
WEIR
CUMISKEY

COMBS
ROBSON
BETTEGA
THEISING
OSBORN, C.

DYER
PETENTLER
HERRING
HUTCHINSON
ABERNATHY

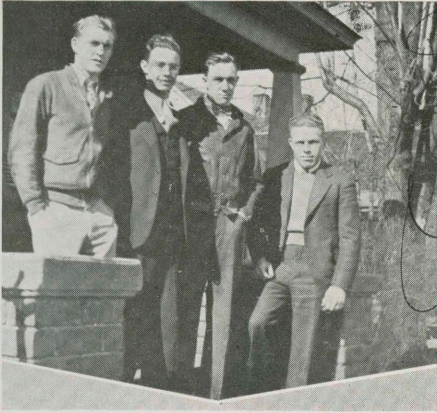

STANLEY MUNSON
—most versatile

EDWARD CECCOLINI
—most popular

FRANK SHALLO
—chapter service

WILBUR WILSON
—best athlete

Local chapter founded 1927

ACTIVES

EUGENE ABERNATHY
RUSSELL EAKINS
ROGER BIDDLE
EDWARD CECCOLINI
DALE CAVES
LESLIE COMBS
JOHN CUMISKY
DEAN DYER
HOWARD ELLIOT
JOHN FORD
FRANK GRAHAM
ELMER HALL
ARTHUR GRAHAM
JOHN HERRING
JOE LEE HUTCHISON
VIRGIL HUSTON
ARNOLD IRWIN
HOWARD JENKINS
ROBERT LOCKWOOD
ROBERT MATSON
JEROME MCCOLEY
CHARLES OSBORN
HARL PALMER
RUSSEL OSBORN
DANIEL PEASE
ARCHIE PETENTLER
ELLIS RICHARDSON
V. EDWARD RINGLE
WALTER RUSSEL
FRED ROBSON
HARRY SCHNEDLER
FRANK SHALLO
PALMER SNODGRASS
FRED STAMBACH
BILL STANLEY
GRANT SNYDER
MARVIN TEETER
JOHN THEISING
HOWARD WALKER
MERLE WEIR
JAMES A. WILSON
JAMES WILSON JR.
WILBUR WILSON

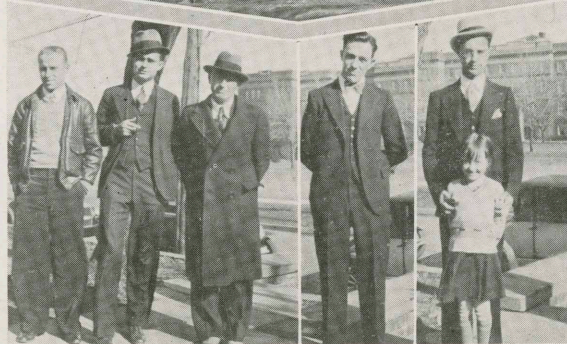



PHI SIGMA EPSILON



TOWNER
WHITEHEAD
TWILLIGER
SMALL
BONER

PURMA
RATZLAFF
GERMAN
GIBSON
SCOTT

VANEK
BROWNE
STEELE
BRICKEY, C.
KIMZEY

KIRBY
THOMAS
SWANK
MORRIS
GARDNER

CROXTON
YORK
BRICKEY, V.
FOGG
BASYE

DAVIS
DEHON
PEDEN
GROSSMAN
GLADES



PHI SIGMA EPSILON

A National Teachers College Social Fraternity
Founded at Emporia, Kansas, 1910

DALLAS KIMZEY
—scholarship
LYNN KIRBY
—most popular
CLARENCE RATZLAFF
—best athlete
BERT GOULD
—most versatile

ACTIVE MEMBERS

ALFRED T. BASYE
MARION BONER
CURTIS BRICKEY
VERNON BRICKEY
GLEN BROWNE
ROBERT CRAWFORD
DEAN CROXTON
FREDERICK DARBY
WENDELL DAVIS
RAYMOND DEHON
JAMES ENLOE
WAYNE GARDNER
PAUL GIBSON
LAWRENCE GRAY
KEITH GREENE
LEE GROSSMAN
BERT GOULD
FREDERICK HAIGLER
ADAM KAHLER
DALLAS KIMZEY
LYNN KIRBY
MARK MARTIN
HAROLD MORRIS
VERNON PEDEN
ARTHUR PURMA
CLARENCE RATZLAFF
CHARLES SCHRAEDER
LYNNE STEELE
EARL SWANK
RICHARD TERWILLIGER
FRANK THOMAS
WELLINGTON TOWNER
WILLIAM VANEK
FRANCIS WACHTER
CLAY B. WHITEHEAD
J. ALBERT YORK



PLEDGES

DERWOOD BETHEL
RAYMOND CLARK
FINLEY FISK
DAVID GERMAN
HARRY GWINN
JAMES HAIGLER
CARL JACKSON
KENNARD KENNEDY
LEBRO MORICONI
CLAUD PENN
CLAYTON ROBERTS
REX ROGERS
GEORGE WILSON

SPONSORS

PROF. F. C. GERMAN
GEORGE D. SMALL
DR. R. G. SMITH

HONORARY MEMBERS

CHARLES E. (GABBY) STREET
GEORGE SMALL
KENNETH SIMONS
JAMES STEELE

Maybe we'll see each other again (in physics) "Tues"

SIGMA MU DELTA



Sincerely,
Wm. Waite

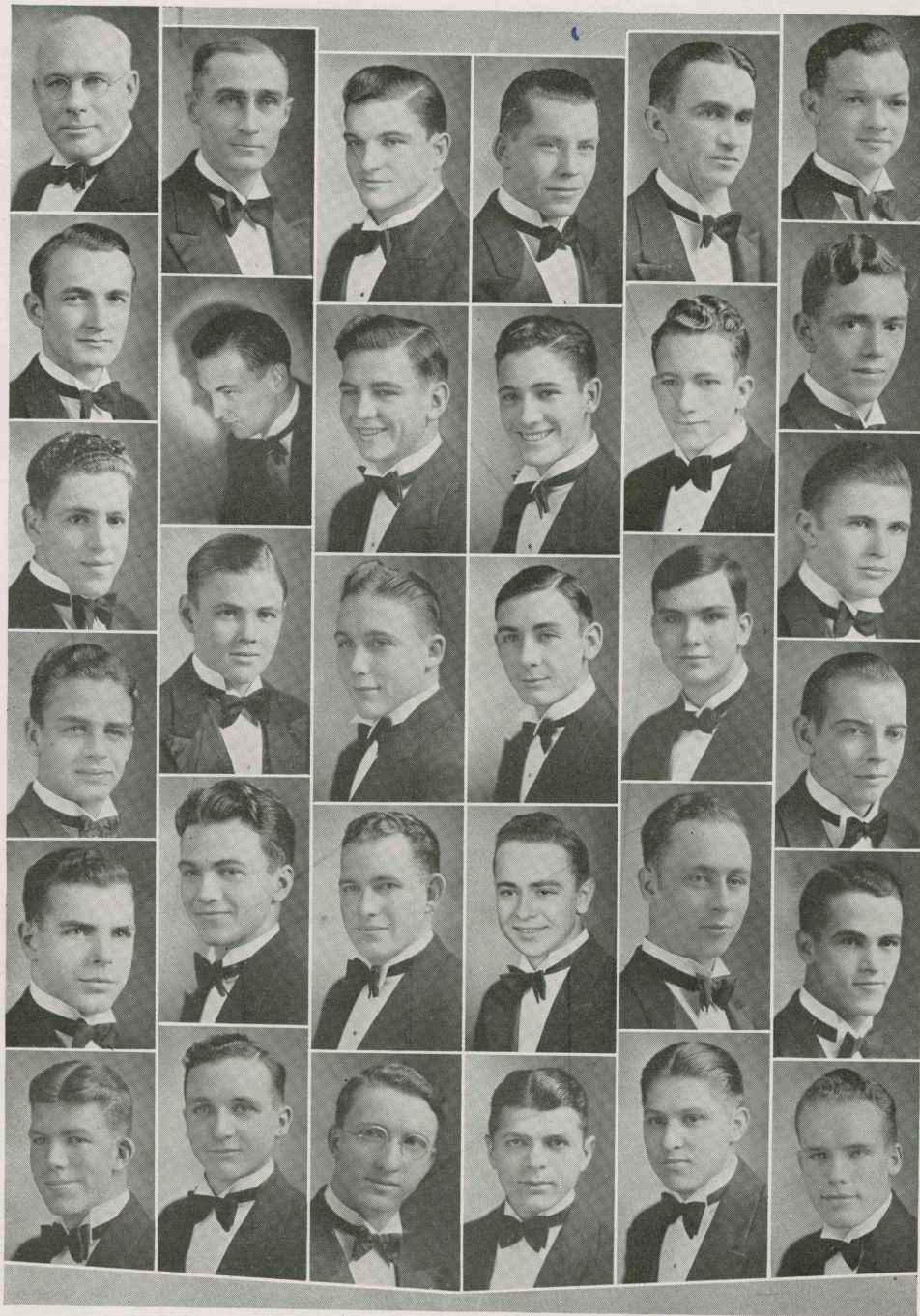

DICKINSON
EVANS
DOWNING
PHELPS
PRICE, R.
LANGFORD

BAXTER
HAIR
WILLIAMS
MILLER
TRABUE

LUCAS
WAITE
CASTERMAN
ROYER
HARVEY

TIMBERMAN
ROBSON
HALL
CAILLOUET
CLEMENS

WANTLAND
DUBOIS
DICKINSON, D.
SCHILLING
AXELBURG

ELSING
MOON
WATERMAN
SIMS
NATION
PRICE, J.

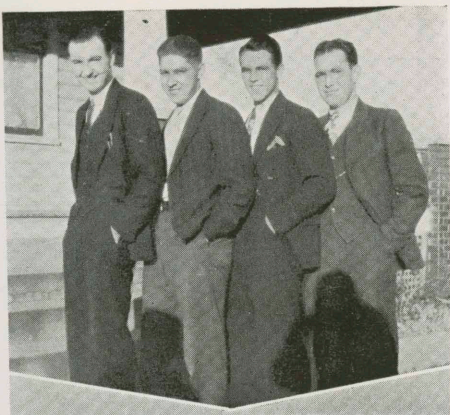

SIGMA MU DELTA

National Masonic and DeMolay Fraternity

Founded December 16, 1927

TED HARVEY
—scholarship

MELVIN AXELBURG
—chapter service

JOHN NATION
—most popular

HARRY ROYER
—most versatile

MELVIN AXELBURG
FRANKLIN CAILLOUET
JOHN CASTERMAN
FRED CLEMENS
DAVID DICKINSON
DOYLE DOWNING
JACK DUBOIS
WILLARD ELSING
DAVID EVANS
MERION HAIR
RALPH HALL
TED HARVEY
LESTER LUCAS
EARL MILLER
WALTER MOON
JOHN NATION
CLINTON PHELPS
JOHN PRICE
RALPH PRICE
HARRY ROYER
RONALD ROBSON
CARL SCHILLING
EMSLEY SIMS
DONALD TIMBERMAN
JOSEPH TRABUE
WILBUR WAITE
MARVIN WANTLAND
CHARLEY WATERMAN
WENDEL WILLIAMS

SPONSORS

F. H. DICKINSON
E. W. BAXTER

Dear Lynn: altho my picture isn't here, maybe you can remember little me. Good luck to you in life + I hope you don't have to take any more flying class.

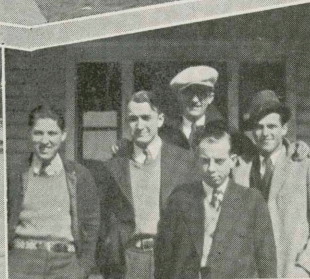

*Remember the snap-?
we had in physics
Ralph Reeve*

\$ 105 \$

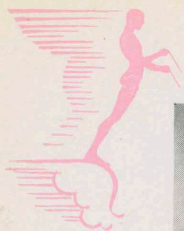

SIGMA TAU GAMMA



GRUBBS
PLAGENS
GISH
WILLIAMS
POLFER

LAKE
WHEAT
WHITESITT
ODEN

COLLINS
LINDGREIN
SMITH
SECRET
McAMIS

COFFELT
JOHNSON
LAYNE
BRIGGS

MEHL
BELL
LARKIN
CUMMINGS
MATTHEWS

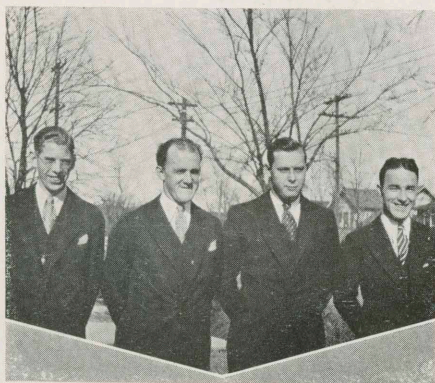

SIGMA TAU GAMMA

National Social Fraternity
Founded at Warrensburg, Mo., May, 1920.

- LLEW WILLIAMS
—scholarship
GEORGE WHEAT
—most versatile
ROBERT WHITESITT
—most popular
CLIFFORD CUMMINGS
—chapter service

MEMBERS

KENNETH BELL
REED BRIGGS
WENDELL COFFELT
A. BUEL COLLINS
CLIFFORD CUMMINGS
CHARLES E. GAW
ROY D. GISH
ISIDOR JOHNSON
DONALD LAKE
DALE LARKIN
RAYMOND LINDGREN
WILLIAM MATTHEWS
WILLIAM McAMIS
HARRY McPHAIL
PAUL H. MEHL
PAUL P. POLFER
GLENN PINGSTON
LEROY SECRIST
GLEN SILCOT
WENDELL SMITH
WILTON SMITH
EUGENE STEWART
GEORGE WHEAT
ROBERT WHITESITT
LLEW WILLIAMS

PLEDGES

ELAM DALY
PAUL ELLIS
EDWARD HANEY
BUDDY PAYDEN
WILFORD PORTER
BILL ROBINSON
STUART ROBSON
RALPH ROSS
JAMES RILEY
VAUGHN TUNNEL

SPONSORS

PROF. O. F. GRUBBS
DR. GEO. PLACENS
PROF. O. C. YOUNG



*Success and happiness to
a friend of F + L.
Edw. Harvey*





INTER-FRATERNITY COUNCIL

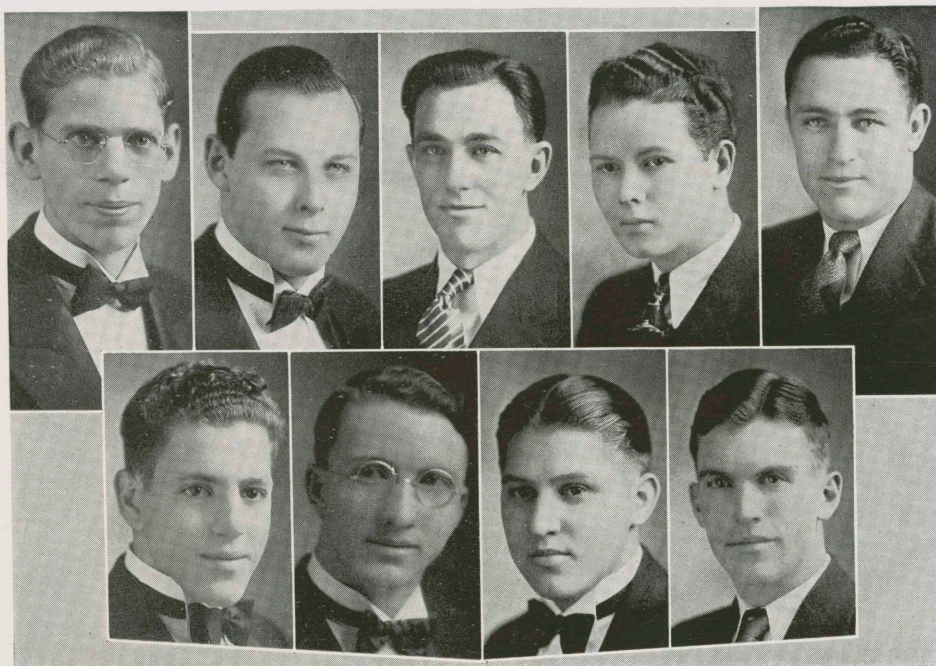

WILLIAMS
DOWNING

WHITESITT
HARVEY

SHALLO
AXELBURG

LOCKWOOD
RATZLAFF

THOMAS

OFFICERS

TED HARVEY.....President
CLARENCE RATZLAFF.....Vice-President
ROBERT LOCKWOOD.....Secretary
ROBERT WHITESITT.....Treasurer

KAPPA DELTA KAPPA

ROBERT LOCKWOOD
FRANK SHALLO

PHI SIGMA EPSILON

FRANK THOMAS
CLARENCE RATZLAFF

SIGMA MU DELTA

MELVIN AXELBURG
DOYLE DOWNING
TED HARVEY

SIGMA TAU GAMMA

ROBERT WHITESITT
LLEW WILLIAMS

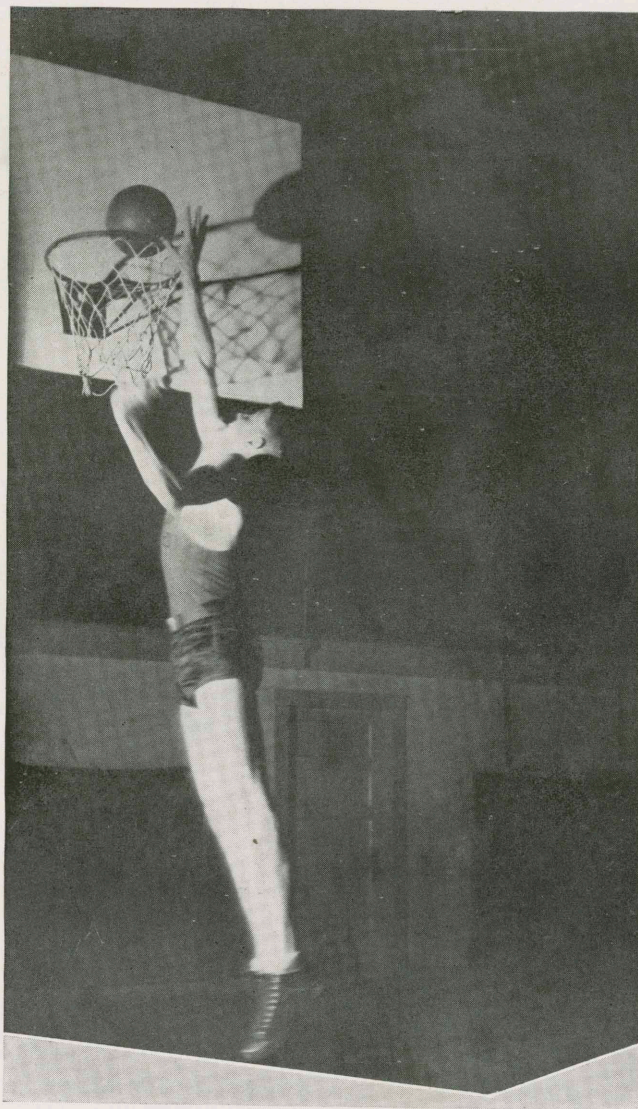

The Swish of the Basket



THE 1932 KANZA



BASKETBALL

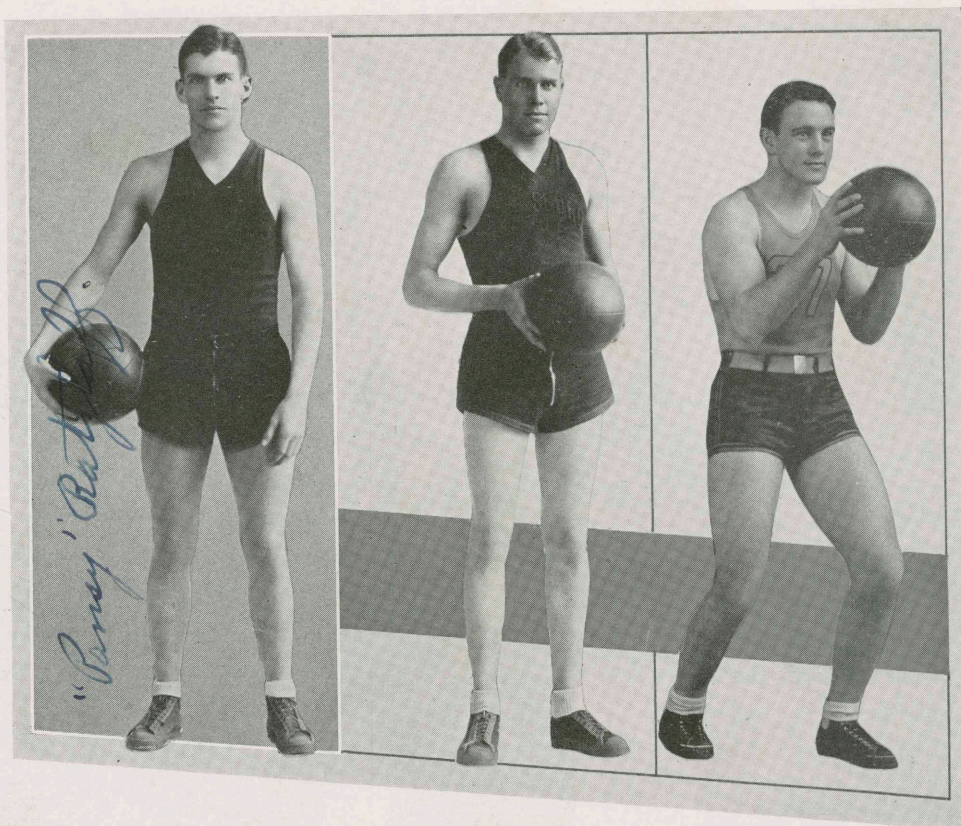

RATZLAFF

SCHMIDT

MEYERS

Coach John Lance's basketballers have won seven conference championships in the past eight years. This year, Maryville broke the Gorillas' consecutive victory record by defeating them on the home court, 18-20. This ended a series of forty-seven victories for Pittsburg.

The conference competition offered little resistance to Lance's men, although the team hardly came up to that of the past two years. Maryville managed to defeat the Gorillas twice while the Arkansas Razorbacks handed them their third non-conference defeat of the season, after the hill billies had been slaughtered once on the Pittsburg court.

The team was somewhat handicapped by an injury to Pansy Ratzlaff who has given some wonderful performances at forward. The play of the home quintet was

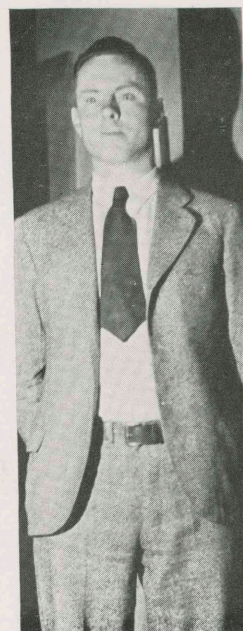

LANCE

BASKETBALL

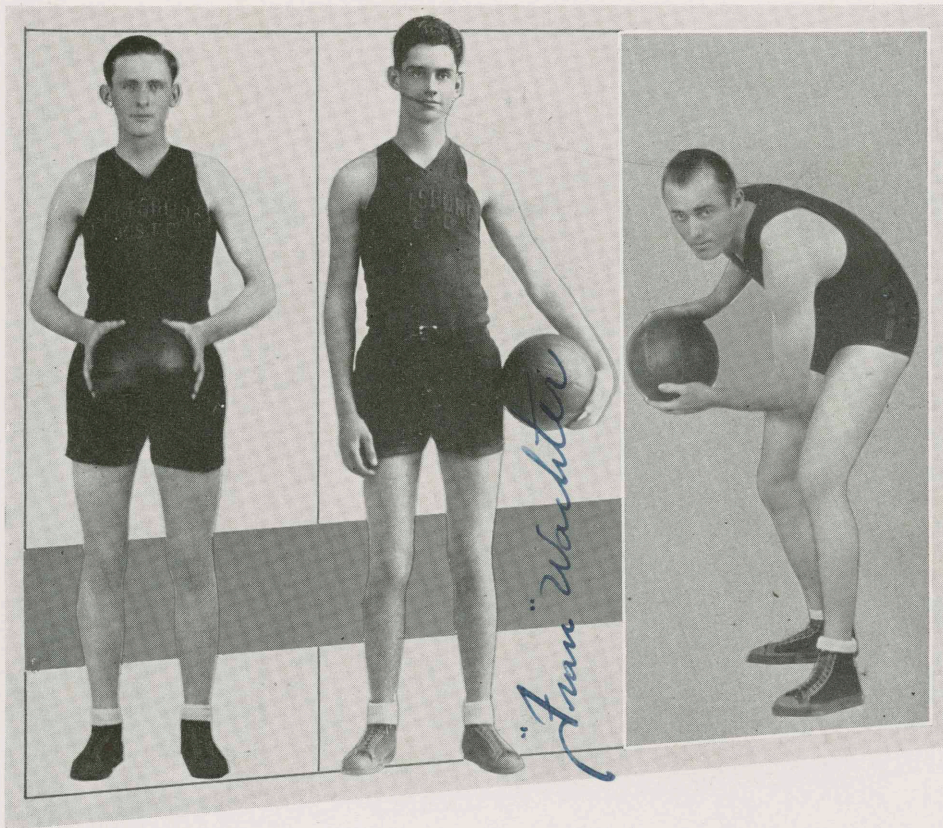

HACKWORTH

WACHTER

VANEK

remarkably inconsistent. At times it soared to the heights of basketballdom and then slumped to a level which was scarcely championship play. However, only one conference team was able to defeat the Gorillas—Wichita University. They stepped completely out of their class to do it and were lucky at that.

It would be difficult to give too much credit to Ernie Schmidt, big blonde center, who led the conference scoring by a large margin. Schmittty has been widely mentioned as an All-American center and he undoubtedly deserves the honor. Without his sensational work, the Pittsburg squad would have a somewhat different-looking record. Schmidt is good.

Unfortunately, some of the mainstays of this year's team are leaving through graduation. Wachter and Vanek, the highly-reliable guards are leaving.

BASKETBALL

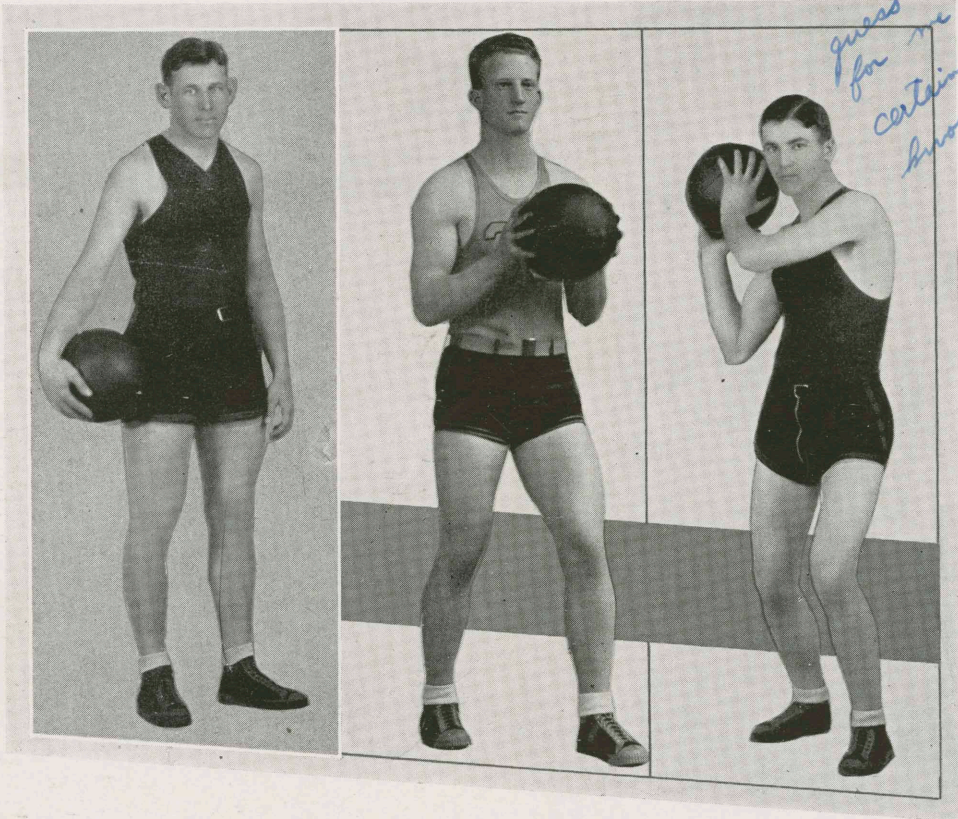

KAHLER

TIMS

GARDNER

Well Lynn,
guess this is the final
for me, but I've
certainly enjoyed
knowing you.
— Wayne

Both will be long remembered by the fans. Wachter was chosen all-conference guard and Vanek was also mentioned in the selections. Ratzlaff, all-conference forward, will be another great loss. Gardner, flashy substitute forward will also graduate.

Myers, a new man, was reliable at forward. Hackworth, hero of one of last year's Maryville games, did some nice work at forward, with Tims and Goade helping out a lot. Kahler earned his letter at guard. Penn supplied help at center when needed.

As a concluding remark, we wish to state that John Lance is a great coach.



The Junior Prom



THE 1932 KANZA

JUNIOR CLASS OFFICERS

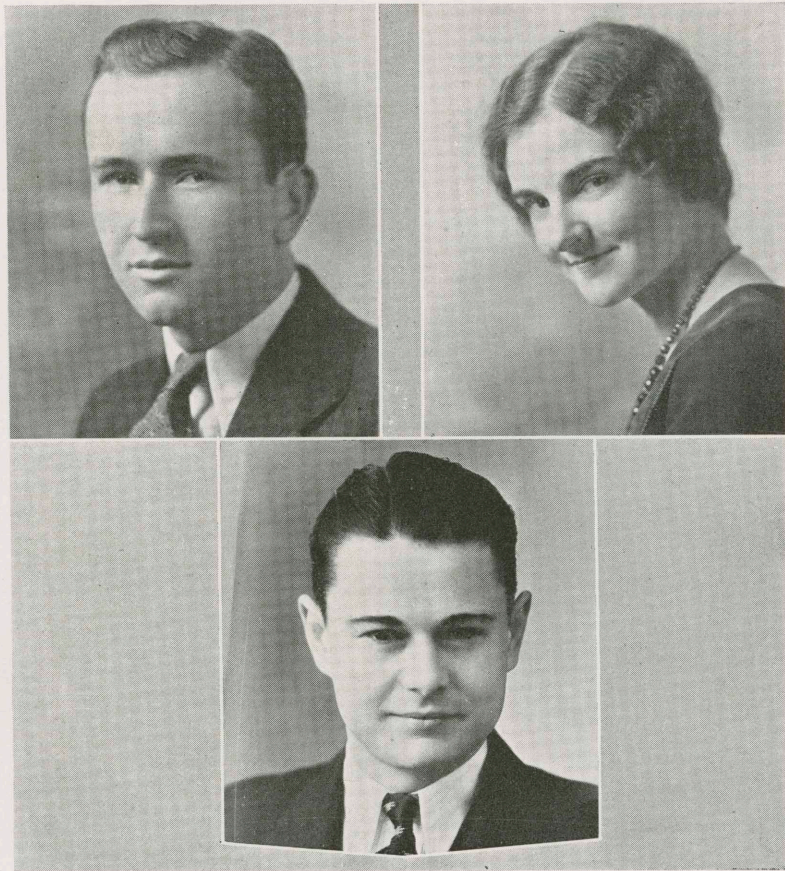

FRANK CUMISKEY
President

MARY ELIZABETH SCOTT
Vice-President

ELMO BETTEGA
Treasurer

JUNIORS



LYNN KIRBY

LARNED

Major: Industrial Arts
Gorillas
Phi Sigma Epsilon
Industrial Arts Society
Track

CAROLINE CRAWFORD

FRONTENAC

Major: Commerce
Sigma Sigma Sigma

MARYEMA VOSHALL

COFFEYVILLE

Major: History
Sigma Sigma Sigma
Kanza Staff

RUSSEL OSBORN

PITTSBURG

Major: Biology
Kappa Delta Kappa
Student Council
Kanza Staff
Lambda Sigma Kappa

ROBERT D. WHITESITT

PITTSBURG

Major: Industrial
Education
Sigma Tau Gamma, Pres.
Junior Play
Gorillas
Inter-frat Council, Treas

HAZEL MASSEY

STARK

Major: Commerce
Theta Sigma Upsilon
Y. W. C. A.
Student Council

CHRISTINE MASON

LONGTON

Major: Commerce
Sigma Sigma Sigma
Y. W. C. A.

WELLINGTON TOWNER

URBANA, ILL.

Major: Commerce
Track
Y. M. C. A.
Treas.
Phi Sigma Epsilon
Vice Pres.

CRYSTAL LEEKA

PLEASANTON

Major: Music
Sigma Alpha Iota
Glee Club
Festival Chorus

MARGARET L. DUNTON

ARCADIA

Major: Music
Phi Mu Gamma
Glee Club Reserve
Pan-Hellenic

CATHERINE WALKER

TREECE

Major: Art
Sigma Sigma Sigma
Y. W. C. A.
Junior Play

VERA MILLER

PITTSBURG

Major: Music
Phi Mu Gamma
Pan-Hellenic
Glee Club
Festival Orchestra



JUNIORS

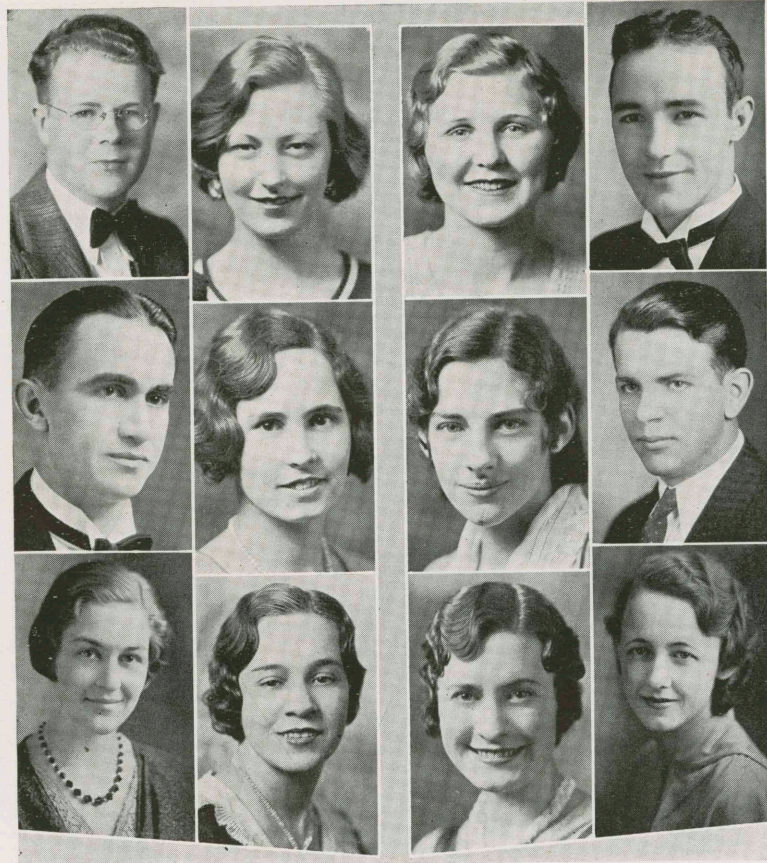

WILLIAM MALLORY
CHANUTE

Major: Music
Phi Mu Alpha
Festival Orchestra
College Band
Accompanist Men's
Glee Club

L. MARVIN WANTLAND
COLUMBUS

Major: Commerce
Sigma Mu Delta
Y. M. C. A.

CATHERINE ROBSON
PITTSBURG

Major: Art
Sigma Sigma Sigma
Art Club
Arden Play
Y. W. C. A.

DOROTHY L. FOWLER
PITTSBURG

Major: Music
Sigma Alpha Iota
College Orchestra
Festival Orchestra
Glee Club

DOROTHY STRAWN

COLUMBUS
Major: Art
Student Council Pres.
Board of Publications
Art Club
Theta Sigma Upsilon
Y. W. C. A.

HELEN LEE HICKS

KANSAS CITY, MO.
Major: English
Delta Sigma Epsilon
Festival Chorus

DOROTHY KIRBY
PICHER, OKLA.

Major: Intermediate
Festival Chorus
Theta Sigma Upsilon

ELIZABETH CARY

AUGUSTA
Major: English
English Club
Disarmament Council
Arden Play

LEATRESS THOMAS

ANDERSON, MO.
Major: Speech; English
Theta Sigma Upsilon
English Club
Y. W. C. A.

CLIFFORD CUMMINGS
ST. JOSEPH, MO.

Major: Commerce
Sigma Tau Gamma

CHRISTIE SCHROEDER

PAOLA
Major: Rural Education
Band
Gorillas
Intra-Mural Basketball

THELMA LONG

PITTSBURG
Major: Art
Phi Mu Gamma
College Art Club

JUNIORS



RAY RUSSEL
CHANUTE
Major: Commerce

VIRGINIA MOYER
ARKANSAS CITY
Major: Home Economics
Phi Upsilon Omicron
Home Economics Club

RUTH SCOVILLE
SHAWNEE
Major: Kindergarten-
Primary
Y. W. C. A.

STANLEY HLASTA
YOUNGSTOWN, OHIO
Major: Industrial
Education
Alpha Gamma Tau
Press Club
Industrial Arts
Society
Gorillas

THOMPSON KERR
OLATHE
Major: Industrial
Education
Gorillas
Industrial Arts Society
Y. M. C. A.

URSULA LAIDLER
FRONTENAC
Major: Home Economic
Home Economics Club
Alpha Sigma Alpha,
Vice-Pres.

ELSIE I. WORFORD
FALL RIVER
Major: Elementary
Education
English Club
Education Club
Y. W. C. A.

HARRY W. ROYER
COFFEVILLE
Major: Mathematics
and Education
Sigma Mu Delta
Gorillas
Mathematics Club
Junior Play

HAROLD M. FLIGINER
Major: Physical Science
Y. W. C. A.

HAZEL BICE
QUENEMO
Major: Home Economics
Home Economics Club
Alpha Gamma Tau

JENNIE M. GASCHO
GIRARD
Major: Home Economics
W. A. A.
Y. W. C. A.

JOHN GEHR
GREELEY
Major: Physical
Education
Industrial Arts
Society
Gorillas

JUNIORS

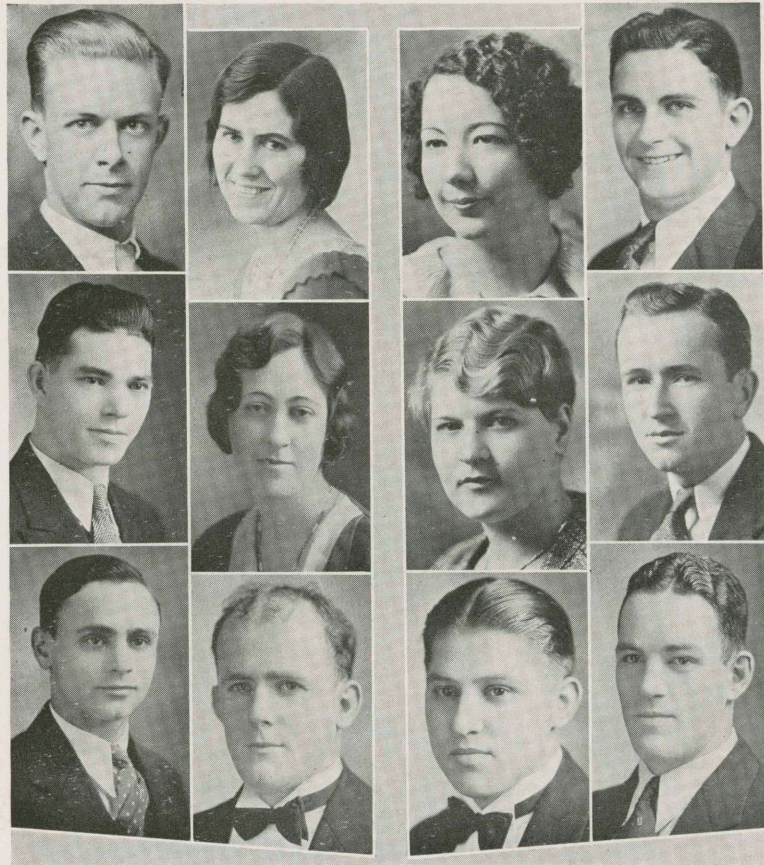

CLARE J. THORPE
PITTSBURG
Major: Mechanical
Engineering

FLORENCE LONG
PECK
Major: Physical
Education; History
W. A. A.
Y. W. C. A. Cabinet
Physical Education Club

FREONA MOORE
COFFEYVILLE
Major: Foreign
Languages
Y. W. C. A.
English Club

WENDELL DAVIS
GARLAND
Major: Physical
Education
Phi Sigma Epsilon

BEN D. SELFRIDGE
STERLING
Major: Industrial
Education

CLARA M. EVANS
FALL RIVER
Major: Education
Y. W. C. A.

HARRIETTE PARRISH
GREENWICH
Major: History
Pi Delta Theta
English Club
Education Club
Y. W. C. A.

JOHN CUMISKEY
SCAMMON
Major: Commerce
Pi Omega Pi
Kappa Delta Kappa
Junior Class Pres.

ANGELO FARABI
CHICOPEE
Major: Commerce
Pi Omega Pi

GEO. A. WHEAT
ST. JOSEPH, MO.
Major: Biology
Sigma Tau Gamma
Alpha Gamma Tau
Cheer Leader
Gorillas

MELVIN A. AXELBERG
JOPLIN, MO.
Major: Chemistry
Sigma Mu Delta, Pres.
Inter-Fraternity Council

GLEN M. BROWNE
LINCOLN, NEB.
Major: Physical
Education
Phi Sigma Epsilon
Gorillas
Football

*One just two
of a kind
Lynn R. Whitworth*

JUNIORS



LYNN R. WHITWORTH
JOPLIN, MO.
Major: Industrial
Education
Industrial Arts Society
Alpha Gamma Tau

EUPHEMIA MALLE
MULBERRY
Major: English

MARY E. SCOTT
JOPLIN, MO.
Major: English
Theta Sigma Upsilon
Pan-Hellenic Council

RALPH C. HALL
GARFIELD
Major: Commerce
Sigma Mu Delta
Gorillas

JOHN R. DARLING
CHERRYVALE
Major: History and
Social Science
Y. M. C. A.
English Club

LAVISA WARREN
FORT SCOTT
Major: History
Pi Kappa Sigma

ESTHER MEYERS
PITTSBURG
Major: Art
Alpha Sigma Alpha
College Art Club
Pan-Hellenic Council

VERNON P. BRICKEY
PITTSBURG
Major: Physical Science
Phi Sigma Epsilon
Basketball
Gorillas

MARGUERITE THEIS
PITTSBURG
Major: Music
Glee Club
Festival Chorus
College Orchestra
Sigma Alpha Iota

MARIE GOODRICH
COLUMBUS
Major: Commerce
Theta Sigma Upsilon

MERYL GOODRICH
COLUMBUS
Major: Commerce
Theta Sigma Upsilon

MABEL HOLLER
PITTSBURG
Major: Commerce
Y. W. C. A.

JUNIORS

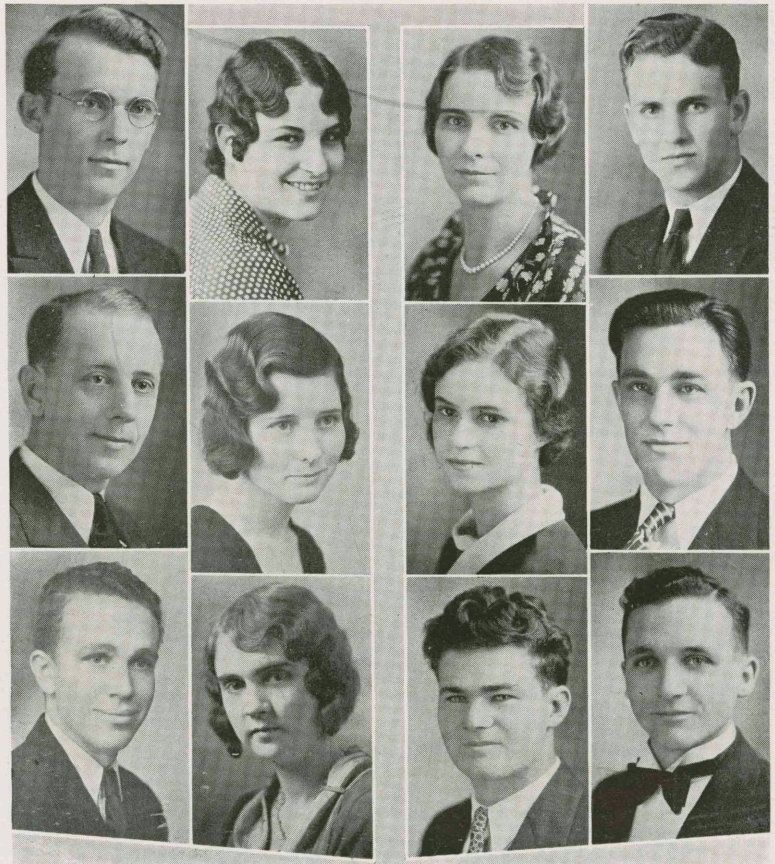

H. LORRAINE BROWN
IOLA
Major: Industrial
Education
Gorillas
Industrial Arts Society

LAVON E. CIGNETTI
MINDENMINES, MO.
Major: Home
Economics
Home Economics Club

HARRIETT H. JACKSON
PITTSBURG
Major: History
Geography and Geology
Club
Y. W. C. A.

RAYMOND SCOTT
CONCORDIA
Major: Physical
Education
Phi Sigma Epsilon
Pi Omega Pi

WILLIAM McAMIS
PITTSBURG
Major: Industrial
Education
Sigma Tau Gamma
Press Club
Asst. Editor Collegio
Industrial Arts Society
English Club

LELA A. DIX
ORONOGO, MO.
Major: Home Economics
Home Economics Club
Y. W. C. A.

ZEPHA W. McKAY
MULBERRY
Major: Art
College Art Club, Treas.
Y. W. C. A. Cabinet

FRANK H. SCHALLO
PITTSBURG
Major: English
Kappa Delta Kappa,
Pres.
Inter-Fraternity Council

JOE BONTZ
NARDIN, OKLA.
Major: Industrial
Education
Gorillas
Industrial Arts Society

LORENE BARTLETT
PITTSBURG
Major: Music
Alpha Sigma Alpha
Festival Chorus

LYNN JOHNSON
CHERRYVALE
Major: Industrial
Education
Industrial Arts Society
Y. M. C. A.

JOSEPH A. TRABUE
MC CUNE
Major: Mathematics
Sigma Mu Delta
Mathematics Club
Gorillas

JUNIORS



*Chemistry
Glenn McClure*



SAM S. KLIEWER
NEWTON

Major: Industrial
Education
Industrial Arts
Society
Press Club

MARVIN WANTLAND
COLUMBUS

Major: Commerce
Sigma Mu Delta
Y. M. C. A.

NORMAN THOMPSON
LOS ANGELES, CALIF.

Major: Mathematics

MARY HOLT
CAMBRIDGE

Major: Kindergarten-
Primary
Y. W. C. A.
Education Club

NADINE E. SHEFFIELD
FORT SCOTT

Major: Biology
Alpha Gamma Tau
Y. W. C. A.
W. A. A.
Geography Club

MARYLOIS MOBERG
PITTSBURG

Major: History
Pi Kappa Delta
Phi Alpha Theta
Y. W. C. A.

MARY E. TROUT
PITTSBURG

Major: Music
Festival Chorus

ESTHER COHEN
RAPID CITY, S. D.

Major: Music
Sigma Alpha Iota
Glee Club
Festival Chorus
Orchestra
Kappa Delta Pi

DOROTHY LEEPER
FT. SCOTT

Major: Commerce
Theta Sigma Upsilon

CHARLIE DECKER
YOUNGSTOWN, OHIO

Major: Industrial
Education
Gorillas
Industrial Arts
Society
Y. M. C. A.

GLENN MCCLURE
PITTSBURG

Major: Physical
Science
Alpha Gamma Tau
Y. M. C. A.
Phi Sigma Pi
Gorillas
Industrial Arts
Society

GEORGE CORPORAN
ARCADIA

Major: English and
Education
Junior Play
Arden Play
Collegio Staff
English Club
Education Club



JUNIORS



*Edith
Ceccolini
N. O. H.*

SAM REDA
CHEROKEE

Major: Commerce
Pi Omega Pi

CURTIS L. BRICKEY
PITTSBURG

Major: Industrial
Education
Phi Sigma Epsilon
Gorillas
Football
Alpha Gamma Tau

MERRILL WEIR
PITTSBURG

Major: Commerce
Kappa Delta Kappa

LUCILE RODDA
ARMA

Major: Physical
Education
W. A. A.
Y. W. C. A.
Physical Education
Club

OLLIE HARTZFELD
SCOTT CITY

Major: Education

EDWARD M. CECCOLINI
TARRYTOWN, N. Y.

Major: Biology
Kappa Delta Kappa

DOROTHY SILCOTT
ALTAMONT

Major: Languages
Festival Chorus

EDITH GORMAN
PITTSBURG

Major: Music
Glee Club
Festival Chorus
Pan-Hellenic
Y. W. C. A.
Sigma Alpha Iota

JOHN F. BONTZ, JR.
NARDIN OKLA.

Major: Industrial
Education
Gorillas
Y. M. C. A.
Industrial Arts Society

RALPH G. PRICE
PITTSBURG

Major: Foreign
Languages
Arden Players
Y. M. C. A.
Cabinet
Disarmament Council
Sigma Mu Delta

GLENDON HUSE
FT. SCOTT

Major: Mathematics

RALPH WATKINS
CHERRYVALE

Major: Industrial
Education
Industrial Arts Society

JUNIORS

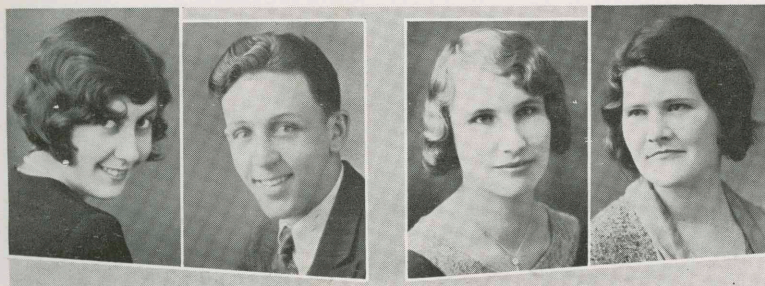

*Just me!
m. m. m.*

CELESTE JOHNSON
SILOAM SPRINGS
Major: Commerce

CARL ISON
PITTSBURG
Major: Physical
Education
Track

ROSALIND AHRENS
PITTSBURG
Major: English
Pi Kappa Delta
English Club
Y. W. C. A.
Festival Chorus

LYTHENE WILLIAMS
PITTSBURG
Major: Home Economics
Home Economics Club





Gold and Crimson

Alma Mater Song of K. S. T. C.
Students and Alumni

On the Plains of Southeast Kansas,
'Neath an ever cloudless sky,
Far away from surging ocean
And the storm bird's plaintive cry;
With her prairies rolling westward
Where the redmen once roamed free;
With her ensigns proudly waving,
Stands our dear K. S. T. C.

Let her worthy sons and daughters
For our College proudly stand,
Shielding zealously her honor
In one brave unbroken band;
Let them hold aloft her banner
With a stout and steady arm
Rallying her children 'round it,
From the city, town and farm.

Chorus:

Let us greet the Gold and Crimson
With a strong and cordial cheer;
Let our hearts be ever loyal
To our Alma Mater dear.

**CRAWFORD COUNTY
GENEALOGICAL SOCIETY**



"Tommy"

To the
Physics
Shark.
Pal,
Diagrams.

College life
as it
should be.
Orville Jones

Harbingers of
Spring



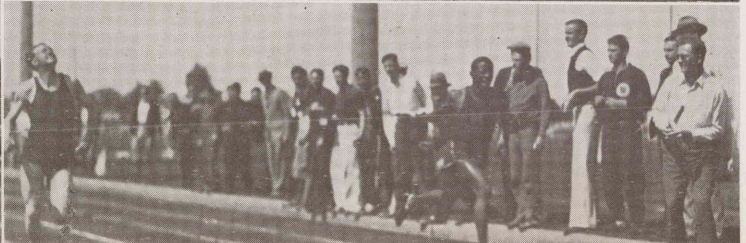
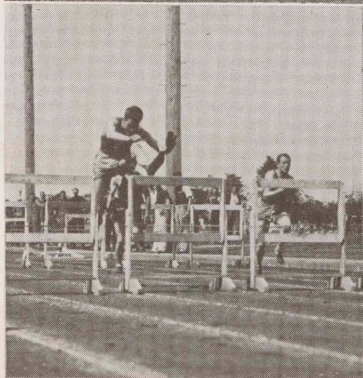
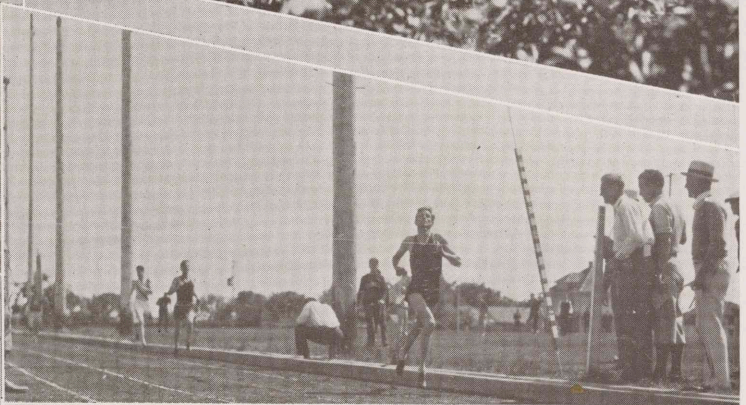
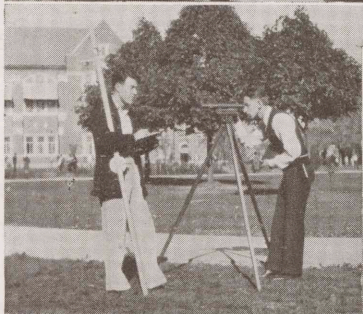
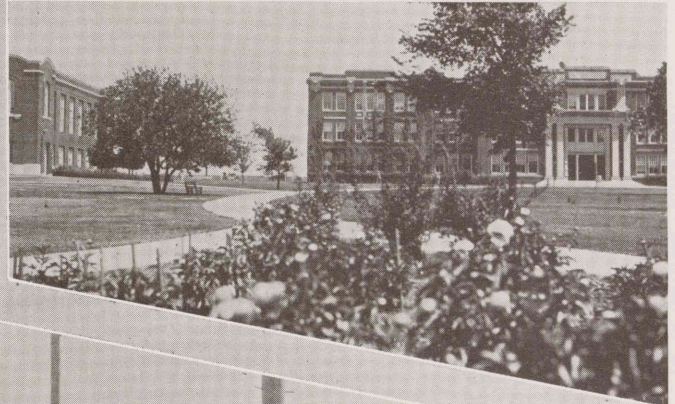
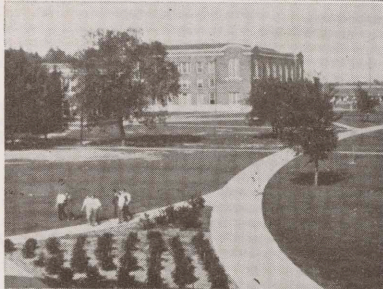
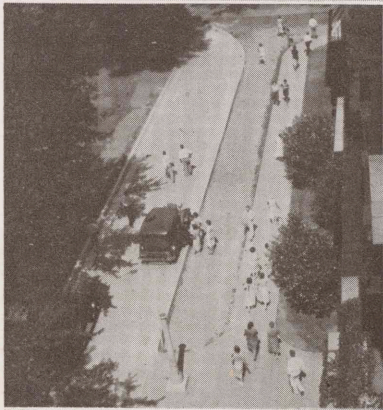
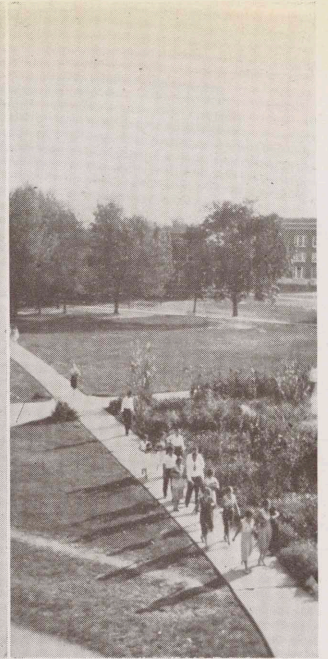
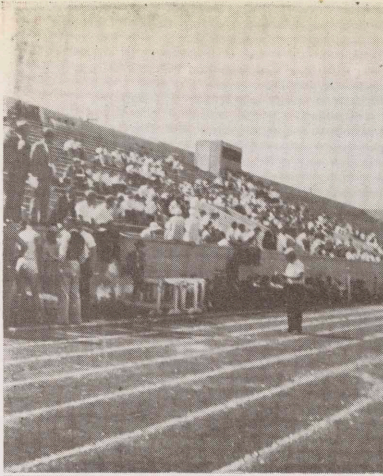



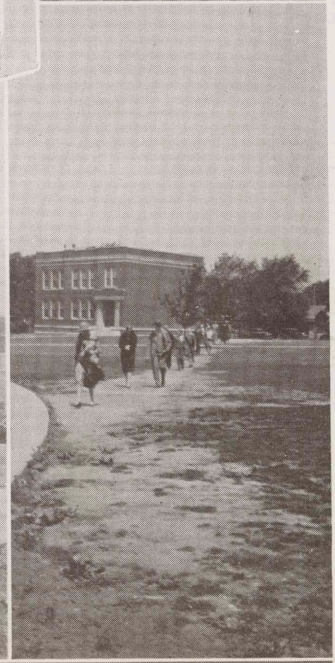
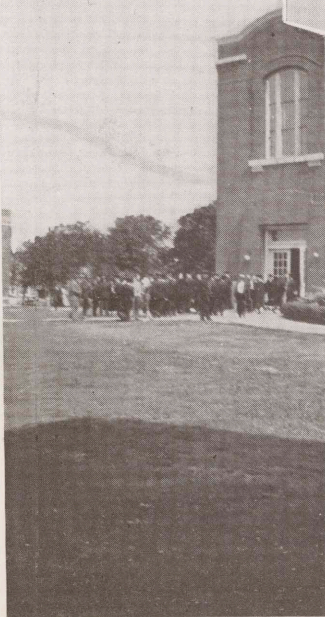
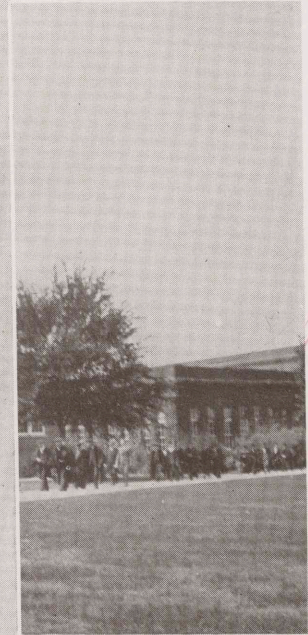
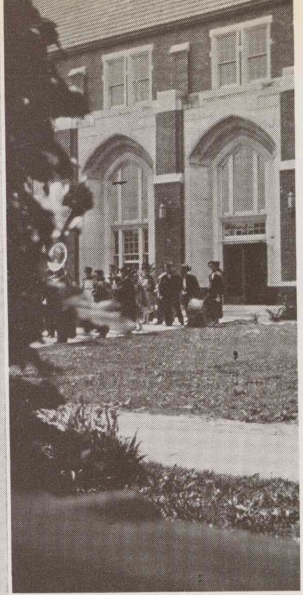



Caps and Gowns

SENIOR CLASS OFFICERS

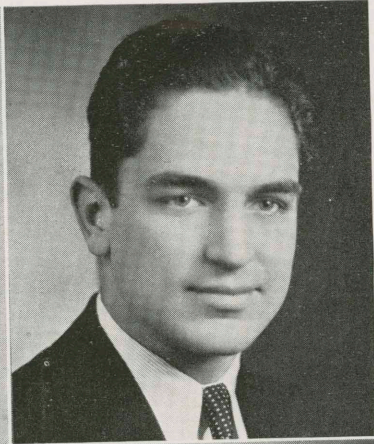
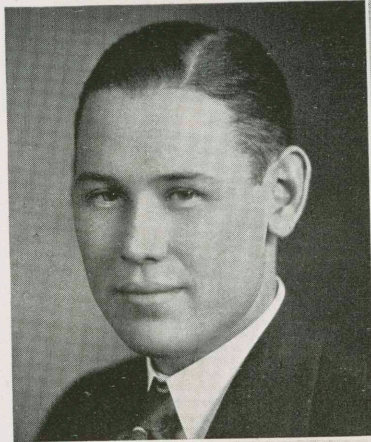

DALLAS KIMZEY
President

WINCEL KARNES
Secretary

WALTER RUSSELL
Vice-President

MILDRED HUMPHREYS
Treasurer

*Will we suffered thru
Calculus together didnt we
we got thru. Heres hopin
you succes + happeners
+ dont get into a class like
that a-gain. Good luck
Mildred Humphreys*

SENIORS

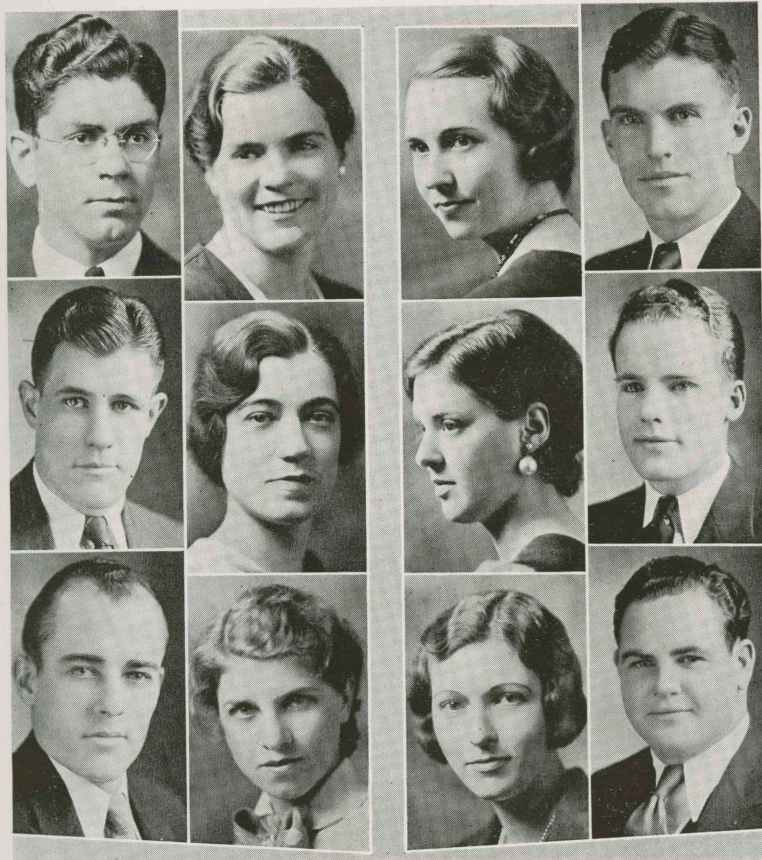

DANIEL B. PEASE
PITTSBURG

Major: Mathematics
Kappa Delta Kappa
Kappa Mu Epsilon

JANE McMASTERS
PITTSBURG

Major: English
Pi Delta Theta
Education Club
Education Club, Pres.
Sigma Tau Delta
Messiah

BEATRICE HOFFMAN
PITTSBURG

Major: Music
Glee Club
Festival Chorus
Phi Mu Gamma

CLARENCE RATZLAFF
BUHLER

Major: Physical
Education
Basketball
Track
Phi Sigma Epsilon
Inter-Fraternity Council

JOHN FORD
SOLOMON

Major: Commerce
Kappa Delta Kappa

MAURICE KREYER
JOPLIN, MO.

Major: Music
Glee Club
Sigma Alpha Iota
Orchestra

WANDA STAMBACH
OSBORNE

Major: Music
Sigma Alpha Iota
Glee Club
Y. W. C. A. Cabinet
Festival Chorus
Pi Kappa Sigma
Pan-Hellenic

JOHN W. PRICE
PITTSBURG

Major: Physical
Education
Y. M. C. A. President
Track
Disarmament Council
Chairman
Sigma Mu Delta
Arden Players

WILLIAM F. VANEK
ELLSWORTH

Major: Physical
Education
Phi Sigma Epsilon
Football
Basketball
Track

HELEN ISBELL
PITTSBURG

Major: English

EDITH DAVIS
FREDONIA

Major: Music
Sigma Alpha Iota
Polymnia Club
Festival Chorus

JEROME MCCOLEY
LOUISBURG

Major: Psychology and
Philosophy
Kappa Delta Kappa
Sigma Phi Mu
Y. M. C. A.

SENIORS



W. H. MIFFLIN
COFFEYVILLE

Major: Education

ROBERT H. LOCKWOOD
FORT SCOTT

Major: Mathematics
Kappa Delta Kappa
Kappa Mu Epsilon
Y. M. C. A.
Arden Play
Inter-Frat Council, Treas

ELVA BRADLEY
PITTSBURG

Major: Commerce
Y. W. C. A.
English Club

GLADYS EWERS-KRIESS **ZELPHA KINDER-**
BAXTER SPRINGS **RUGGLES**

Major: Biology
Y. W. C. A.
Biology Club
Education Club

PITTSBURG
Major: Education
Education Club

JUANITA EVANS

PITTSBURG
Major: Music
Festival Orchestra
Sigma Alpha Iota
College Orchestra

AVYS RAE TAYLOR
MC KINNEY, TEXAS

Major: Intermediate
Alpha Sigma Alpha

V. EDWARD RINGLE
INDEPENDENCE

Major: Industrial
Education
Kappa Delta Kappa
Phi Sigma Pi
Gorillas
Business Manager of
Kanza

ISIDOR JOHNSON
ASSARIA

Sigma Tau Gamma

LOIS SMALLEY
PARSONS

Major: Home Economics
Pi Kappa Sigma
Phi Upsilon Omicron
Alpha Gamma Tau
Home Economics Club
Pres.
Y. W. C. A.
Pan-Hellenic

REITA SHERRILL
IOLA

Major: Education

GLADYS C. BROWN
PITTSBURG

Major: English
English Club
Y. W. C. A.

SENIORS



*Best of Luck
- Wayne*



CHARLEY F. WATERMAN
GIRARD

Major: English and
Speech
Sigma Mu Delta
Phi Sigma Pi
Pi Kappa Delta
English Club
Debate
Kanza
Around the Oval

ALVA CURTIS LAUGHLIN
PITTSBURG

Major: Biology
Y. M. C. A.
Lambda Sigma Kappa
Industrial Arts Society

HARVEY E. KREISS, JR.
COUNCIL GROVE

Major: Physical
Science
Y. M. C. A.
Alpha Gamma Tau

EDITH CHEYNE
PITTSBURG

Major: Physical
Education
Phi Mu Gamma
Pan-Hellenic
Physical Education Club

ELLEN POTTER
GIRARD

Major: Home Economics
Y. W. C. A.

VIOLA THOMAS
PROTECTION

Major: Home Economics
Phi Upsilon Omicron
Home Economics Club
Y. W. C. A.

ROSALIA FROHLICH
PITTSBURG

Major: Education
Phi Mu Gamma
Art Club

RUTH IRENE COX
PITTSBURG

Major: Art and
Speech
Sigma Sigma Sigma
Y. W. C. A.
Arden Players
Football Queen
Senior Class Queen

MAXINE KNOWLES
PITTSBURG

Major: English
Pi Delta Theta
Mathematics Club
English Club
Kappa Mu Epsilon

FRED B. ROBSON
ABILENE

Major: Industrial
Education
Kappa Delta Kappa
Industrial Arts Society

WAYNE GARDNER
LOUISBURG

Major: Physical
Education
Football
Basketball
Gorillas
Kappa Delta Pi
Phi Sigma Epsilon
Student Council
Y. M. C. A. Cabinet

ROBERT SCHROEDER
CHASE

Major: Physical
Education
Track

SENIORS

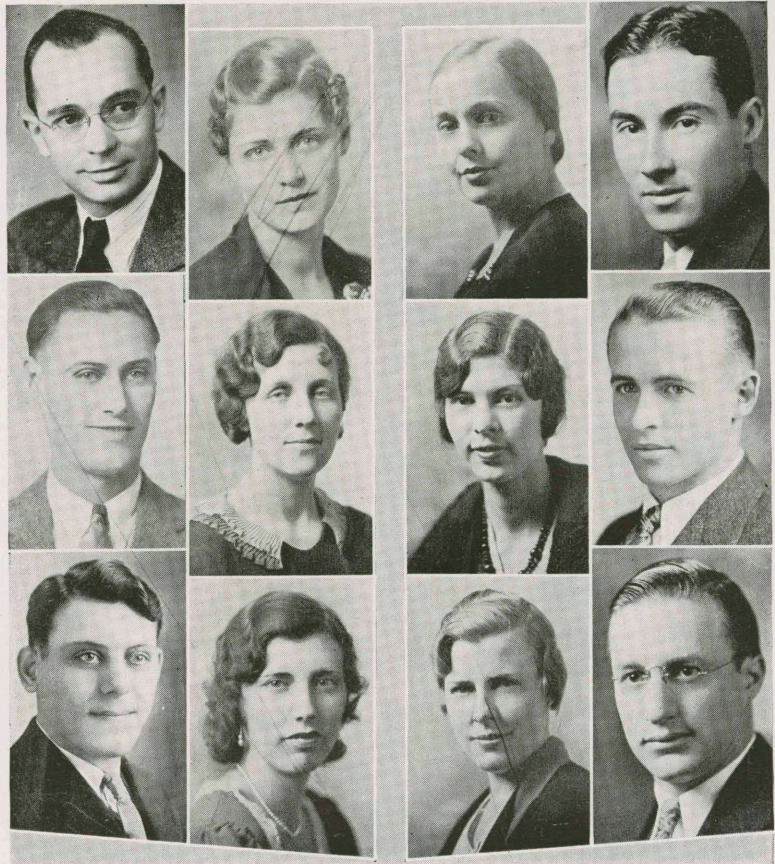

BOYD WEIDE
YATES CENTER

Major: History;
Psychology and
Philosophy
Phi Alpha Theta,
Sigma Phi Mu
Y. M. C. A., Vice-Pres.

GRETTA STUESSI
PITTSBURG

Major: Elementary
Education
Kappa Delta Pi
Delta Sigma Epsilon
Education Club

MARY KAY SIMMONS
SARCOXIE, MO.

Major: Education
Delta Sigma Epsilon
Festival Chorus

GILBERT BUTTS
FALL RIVER

Major: Industrial
Education
Phi Sigma Pi, Vice-Pres.
Alpha Gamma Tau
Industrial Arts Society
Gorillas

IRA E. HUNT
OTTAWA

Major: History and
Social Science;
Education
Glee Club
Festival Chorus
Band
Y. M. C. A.
Messiah

PAULINE HICKS
CHERRYVALE

Major: Kindergarten-
Primary
Theta Sigma Upsilon
Pan-Hellenic

LOUISE LOWRANCE
CHANUTE

Major:
Sigma Sigma Sigma

PALMER SNODGRASS
AUGUSTA

Major: Commerce
Kappa Delta Kappa
Y. M. C. A.
Track
Gorillas

PETE J. LAMONTI
PITTSBURG

Major: Commerce
Newman Club
Arden Play

CLARA CHAPLIN
ARKANSAS CITY

Major: Elementary
Education
Pi Delta Theta
W. A. A.
Education Club

BEULAH EYEMAN
JOHNSON

Major: English
Pi Kappa Sigma
Y. W. C. A.
W. A. A.
English Club
Pi Kappa Delta

JOHN THOMPSON
WALTON

Major: Commerce
Gorillas

SENIORS



Mildred Humphreys



DALE COLE
WICHITA

Major: History,
Psychology and
Philosophy
Men's Glee Club
Festival Chorus
Sigma Phi Mu
Pi Kappa Delta
Secretary Y. M. C. A.
Cabinet

KATHERINE JEFFERS
PITTSBURG

Major: English
Y. W. C. A. Cabinet
English Club
Collegio Staff

WINCEL KARNS
PITTSBURG

Major: Commerce
Pi Kappa Sigma
Secy. Senior Class

ELMER S. HALL
PITTSBURG

Major: Physical Science
Kappa Delta Kappa
Alpha Gamma Tau
Phi Sigma Pi

BEN P. CONARD
PITTSBURG

Major: Industrial
Education
Gorillas
Y. M. C. A.
Industrial Arts
Society
Track
Alpha Gamma Tau

MILDRED HUMPHREYS
FORT SCOTT

Major: Biology
Sigma Sigma Sigma
Y. W. C. A.
Biology Club
Treasurer Senior Class

BERTHA L. JARRETT
BAXTER SPRINGS

Major: History
Pi Delta Theta
Geography Club
Y. W. C. A.
Pan-Hellenic Vice-Pres.

CHARLES SCHRAEDER
LARNED

Major: Industrial
Education
Phi Sigma Epsilon
Industrial Arts Society

WALDO O. SCHMIDT
WHITEWATER

Major: Industrial
Education
Industrial Arts Society
Y. M. C. A.

CORRINE JOHNSON
NEODESHA

Major: Physical
Education
Sigma Sigma Sigma
W. A. A.
Y. W. C. A.

LOUISE FINK
PITTSBURG

Major: Commerce
Student Council
Pi Kappa Sigma

DALLAS C. KIMZEY
HOWARD

Major: Commerce
Phi Sigma Epsilon
Pi Omega Pi
Senior Class Pres.
Band
Sigma Phi Mu

SENIORS

*Have enjoyed
knowing you and
wish to
see you
for you and yours.
Sincerely Lucile.*



ALFRED T. BASYE
COATS

Major: History
Y. M. C. A.
Phi Sigma Epsilon
Gorillas

ESTHER WILLIAMSON
WELLINGTON

Major: Home Economics
Home Economics Club
Pan-Hellenic Council

LAWRENCE LEMING
RAYMOND

Major: Industrial Edu-
cation
Alpha Gamma Tau
Industrial Arts Society

MARGARET HOEFER
CHANUTE

Major: English
English Club
Y. W. C. A. Cabinet
Collegio Staff
Board of Publication
Sigma Tau Delta

LUCILLE CAMPBELL
PITTSBURG

Major: Mathematics
Kappa Delta Pi, Pres.
Sigma Phi Mu, Pres.

MAUDINE POWERS
KINCAID

Major: Biology-Chem-
istry
Kappa Delta Pi
Alpha Gamma Tau
Biology Club
Education Club
Y. W. C. A.

**FRANCES BLACK-
SCHRAEDER**

DOUGLASS
Major: Elementary
Education
Theta Sigma Upsilon

ANN LONGSTAFF
SCAMMON

Major: Education

MABEL CREAGER
HEPLER

Major: Education
Pi Delta Theta
Education Club
Biology Club
Y. W. C. A.

W. HAROLD ODEN
STERLING

Major: Industrial
Education
Sigma Tau Gamma
Industrial Arts
Society
Gorillas

MARY ARMSTRONG
CHERRYVALE

Major: English
Delta Sigma Epsilon
English Club
Sigma Phi Mu
Arden Players

CARL SCHILLING
FT. SCOTT

Major: Mathematics
Sigma Mu Delta
Mathematics Club

Just for another good electrically student Margaret Parker

SENIORS



Paul W. Moran



LEO C. HOUGHTON
LAS VEGAS, N. M.
Major: Industrial
Education
Industrial Arts Society

HAROLD MORRIS
INDEPENDENCE
Major: English
Phi Sigma Epsilon

L. WRIGHT
ARKANSAS CITY
Major: History

MARGARET B. PARKER
DENTON
Major: Physical
Science
Y. W. C. A.
Alpha Gamma Tau
Mathematics Club
Kappa Sigma Epsilon

LAUREN KILMER
OFFERLE
Major: Industrial
Education
Kappa Delta Pi
Phi Sigma Pi
Industrial Arts Society

LEONA DEWITT
RICHARDS, MO.
Major: English

JESSIE MATSON
PITTSBURG
Major: Commerce

HAROLD F. KELLEY
PITTSBURG
Major: Mathematics
Y. M. C. A.
Mathematics Club
Alpha Gamma Tau

AGNES M. PEARSON
BONNER SPRINGS
Major: Commerce
Kampus Kats, Pres.
Festival Chorus
English Club
Y. W. C. A.

VELMA ZIMMERMAN
PARKER
Major: Commerce
Pi Omega Pi

PAUL W. MORAN
PITTSBURG
Major: Chemistry and
Physical Science
Alpha Gamma Tau
Y. M. C. A.
Newman Club, Pres.

MARY EMMA DEVITT
PITTSBURG
Major: English

SENIORS



BERT F. GOULD
ATCHISON

Major: History
Football
Gorillas, Pres.
Phi Sigma Epsilon
Y. M. C. A.
Kanza Staff

NADINE STONECIPHER
PITTSBURG

Major: English; Speech
Y. W. C. A.
English Club

CARRIE MILLER
ORONOGO

Major: English
English Club
Y. W. C. A.

CLAY B. WHITEHEAD
BENEDICT

Major: Mathematics
Phi Sigma Epsilon
Alpha Gamma Tau
Kappa Mu Epsilon

WILLIAM MATTHEWS
PITTSBURG

Major: Physical Science
Alpha Gamma Tau
Sigma Tau Gamma

MILDRED RICHARDSON
OSWEGO

Major: Home Economics
Home Economics Club
Y. W. C. A.

HELEN NAIL
PITTSBURG

Major: Biology; Physical
Education
Y. W. C. A.
Pi Kappa Sigma

HENRY K. HAWKINS
PITTSBURG

Major: History
Y. M. C. A.

RALPH D. L. PRICE
COLUMBUS

Major: Physical
Education

ELIZABETH FAIN
PITTSBURG

Major: Art
Alpha Sigma Alpha
College Art Club

ROSE HUDSON
OSBORNE

Major: Physical
Education
Physical Education Club
Y. W. C. A.
Pi Kappa Sigma
Pan-Hellenic

A. B. COLLINS
HUTCHINSON

Major: Biology-
Chemistry

SENIORS

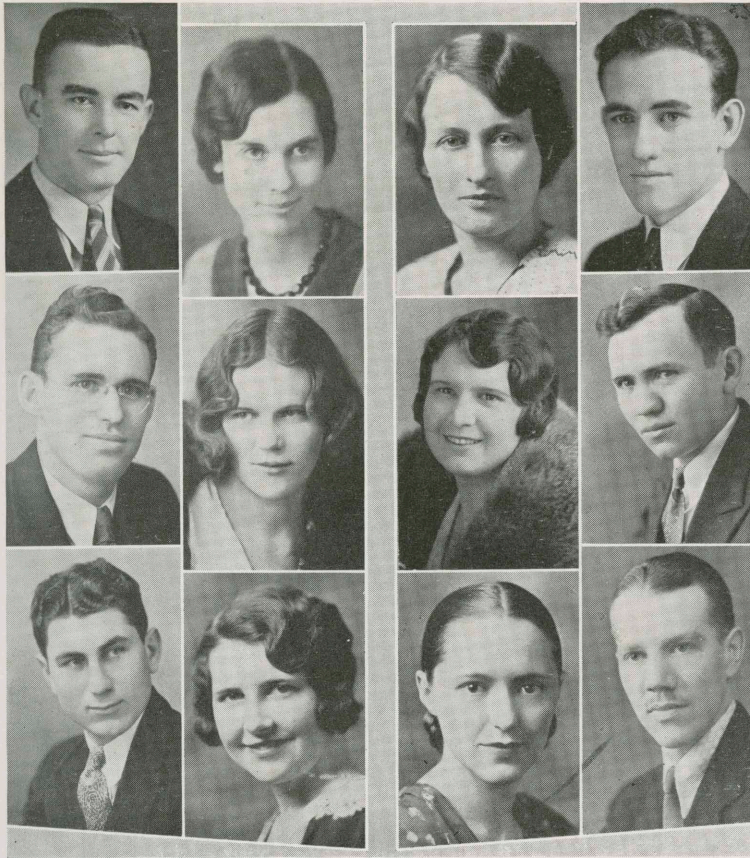

JACK SPENCER
ARKANSAS CITY
Major: English
Business Manager of
the Collegio
Sports Editor of Collegio

JEANNETTE HUGHES
PITTSBURG
Major: Commerce
Pi Omega Pi

LOUISE STEVENS BAKER
PITTSBURG
Major: Education
Messiah
Pi Delta Theta
Education Club
Y. W. C. A.

FRANK R. GRAHAM
LANSING
Major: History
Kappa Delta Kappa

ENOCH HARRIS
PITTSBURG
Major: Mathematics

ALICE NORRIS
PORTLAND
Major: English
English Club

WILMA E. WELLS
COLONY
Major: History
Phi Alpha Theta
Sigma Phi Mu
Y. W. C. A.

JAMES L. HOSLEY
BRONSON
Major: Geography and
Geology; Education
Kappa Delta Pi
Phi Sigma Pi
Education Club
Geography Club.

L. M. RUPAR
PITTSBURG
Major: Commerce
Pi Omega Pi, Sec. and
Treas.
Sigma Phi Mu
Phi Sigma Pi

RUTH L. EVANS
COLUMBUS
Major: English
English Club
Y. W. C. A.

IRENE BROOKS
AVILLA, MO.
Major: History

DONALD PORTNUM
PITTSBURG
Major: History



SENIORS

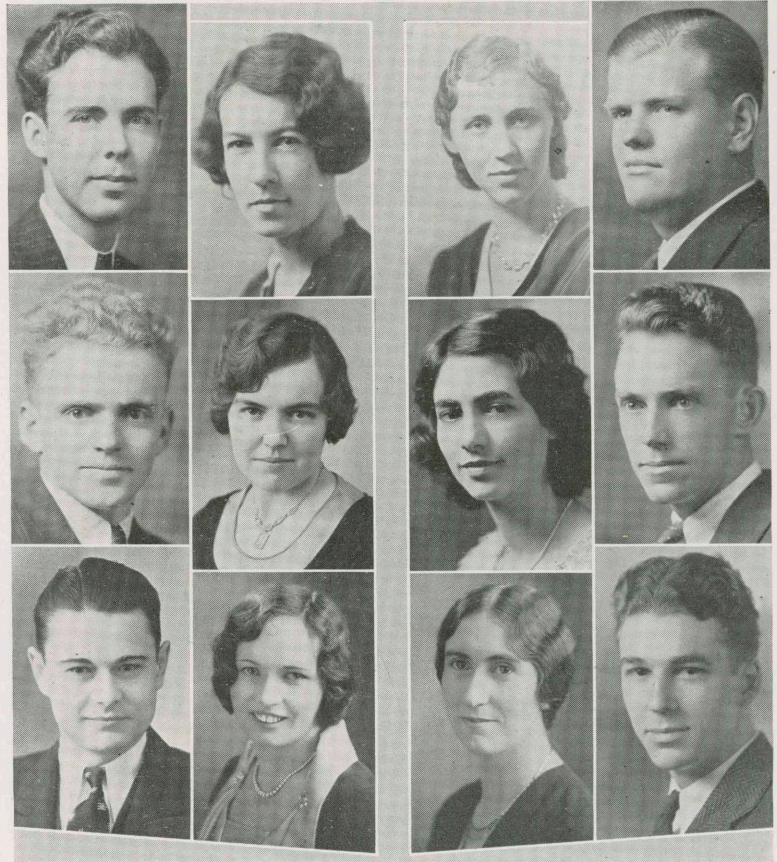

WILLIAM H. DALE
GALENA

Major: Music
Glee Club, Director
Band
Orchestra
Phi Mu Alpha

ESTHER TYE

PARSONS
Major: Music
Sigma Alpha Iota
Glee Club
College Orchestra
Festival Orchestra
Sigma Sigma Sigma
Kappa Delta Pi

GERTRUDE GERWERT
PITTSBURG

Major: Commerce
Y. W. C. A.
Pi Kappa Sigma

MIKE WATERS
KANSAS CITY

Major: Industrial
Education
Industrial Arts Society
Gorillas

AMOR JEFFERIS
MILDRED

Major: Chemistry and
Physics
Kappa Delta Pi
Alpha Gamma Tau

MAY EVELYN TRIPLET

PITTSBURG
Major: Physical
Education
W. A. A.
Physical Education
Major Club
Girl Scout Leader's
Ass't.

JOSEPHINE PIRARO
WEST MINERAL

Major: Foreign
Languages
Kappa Delta Pi
Y. W. C. A.

WILLIAM ELLIOTT
ARCADIA

Major: History
Y. M. C. A.
Gorillas

ELMO A. BETTEGA
PITTSBURG

Major: Commerce
Kappa Delta Kappa
Pi Omega Pi
Junior Class Treasurer

VERA GARDNER

PITTSBURG
Major: Education
Y. W. C. A.
Education Club

MARGUERITE HACKNEY
HOLLOWELL

Major: English
Y. W. C. A.
English Club

PRESTON PATTERSON
FORT SCOTT

Major: Commerce

SENIORS



ERNEST T. SCHIFFER-
DECKER
GIRARD
Major: History
Education Club

ORAN SHEARER
FALL RIVER
Major: Physical
Education
Summer Student

WILBUR WILSON
LEWIS
Major: Physical
Education
Kappa Delta Kappa
Football

EVELYNE LUMAN
ALTAMONT
Major: Home Economics
Home Economics Club
Pi Kappa Sigma
Phi Upsilon Omicron
Y. W. C. A.
Pan-Hellenic

JOSEPHINE GELSO
GIRARD
Major: Music
Pi Delta Theta
Festival Chorus
Y. W. C. A.

WINEFRED YANCEY
CARTHAGE, MO.
Major: Home
Economics
Phi Upsilon Omicron
Home Economics
Club
Y. W. C. A.

OLINDA KATTERJOHN
ALTAMONT
Major: Music
Pi Kappa Sigma
Y. W. C. A.
College Orchestra
Festival Orchestra
Band

ELSIE ALLARD
ARKANSAS CITY
Major: Intermediate
English Club
Education Club

BEULAH KOEN
HALLOWELL
Major: English
Y. W. C. A.
English Club
Kappa Delta Pi

ORVILLE STEFFENS
ARKANSAS CITY
Major: Physical
Education

B. J. SCOVELL
COLUMBUS
Major: Industrial
Education
Phi Sigma Pi

LESLIE D. PHILLIPS
DREXALE, MO.
Major: Industrial
Education
Kappa Delta Pi
Phi Sigma Pi
Alpha Gamma Tau
Industrial Arts
Society
Gorillas
Y. M. C. A.



SENIORS



TRELLA REIBER
KINCAID

Major: Home
Economics
Home Economics
Club

LA VESTA DAVIS
SHELDON, MO.

Major: Home Economics
Home Economics Club
Pi Delta Theta
Y. W. C. A.
Pan-Hellenic

DONNA BURR
PITTSBURG

Major: Music
Y. W. C. A.
Glee Club

ALTA COWEN
FORT SCOTT

Major: Music
Orchestra Festival
Glee Club
Sigma Alpha Iota

MERLE COVELL
PITTSBURG

Major: History and
Education
Phi Alpha Theta
Kappa Delta Pi

HELEN BALCH
CHANUTE

Major: Elementary
Education
Y. W. C. A.
English Club
Education Club
Pi Kappa Sigma

GERTRUDE KOOPMAN
PITTSBURG

Major: Chemistry
Alpha Sigma Alpha
Home Economics Club

LYLE DEAN
CHANUTE

Major: Physical
Education
Phi Sigma Pi, Pres.
Y. M. C. A.
Gorillas

MRS. THEO. STEBBINS
COLUMBUS

Major: Home
Economics
Home Economics
Club
Phi Upsilon Omicron

HELEN LORTZ
JOPLIN, MO.

Major: English
Alpha Sigma Alpha
Kappa Delta Pi
Collegio Staff
Monday Night Writing
Club

VIRGINIA SHINKLE
PAOLA

Major: Home Economics
Delta Sigma Epsilon
Pan-Hellenic
Home Economics
Club

WILMA STRAHL
LA CYCNE

Major: Education
Delta Sigma Epsilon
Pan-Hellenic

SENIORS



WALTER RUSSELL
PITTSBURG

Major: History
Kappa Delta Kappa
Senior Class Vice-Pres.
Arden Play
Debate
Pi Kappa Delta
Y. M. C. A.

HERBERT DILLON
ENGLEWOOD

Major: Commerce

MIKE FOLAND
EDNA

Major: Industrial
Education
Industrial Arts Society
Gorillas
Y. M. C. A.

LOIS FERGUSON
PITTSBURG

Major: History
Pi Delta Theta
Phi Alpha Theta
Sigma Phi Mu
Arden Play
Debate
Pan-Hellenic

HAROLD YOUNG
PITTSBURG

Major: Chemistry and
Physical Science

ELINOR JOHNSON
OPLIS

Major: Geography and
Geology

CHARLENE ALTIZER-
SCHIFFERDECKER ..
GIRARD

Major: English
Phi Alpha Theta
Sigma Sigma Sigma
English Club
Y. W. C. A.
Sigma Tau Delta
Asst. Editor Collegio

KATHLEEN NORTHING-
TON-TRENT
PITTSBURG

Major: English
English Club
Faculty Wives Club
Festival Chorus

FRANK SELACK

PITTSBURG
Major: Commerce

TED HARVEY
ARMA

Major: History
Pi Kappa Delta
Phi Alpha Theta
Sigma Mu Delta
Debate
Inter-Frat Council

GORDON YEARGAN
PITTSBURG

Major: Biology
Lambda Sigma Kappa

DALE FRY
SEDCWICH

Major: Industrial
Education
Phi Sigma Pi
Industrial Arts Society

SENIORS



FORREST L. WALKER

MANHATTAN

Major: Physical
Education
Collegian Club
Inter-mural Council

SHARON B. PARRISH

WICHITA

Major: Education
Entre Nous Club
Paramount Club
Y. W. C. A.

EDNA DENNIS

KANSAS CITY

Major: English
Paramount Club, Pres.
Y. W. C. A. Cabinet
Monday Nighters

CLIFFORD MADISON

PITTSBURG

Major: Physical
Education
Collegian Club
Y. M. C. A.
Track
Intra-mural



SENIOR CLASS ROLL

ALFORD, WILLIAM AZEL
 AMES, WILLIAM CECIL
 ARMSTRONG, MARY ISABELL
 BAKER, MRS. LOUISE STEVENS
 BARR, MARGERY
 BASS, RAY
 BASSETT, EVERETT I.
 BASYE, ALFRED TAYMAN
 BECKER, PAUL
 BENDETTO, EMMA ANN
 BETTEGA, ELMO A.
 BLACK, RACHEL OPHELIA
 BLAKE, ALBERT W.
 BOISDRENCHEN, FERNAND G.
 BRADLEY, ELVA
 BROOKS, IRENE MARGUERITA
 BROOME, ELSIE M.
 BROWN, BERNADINE REAGAN
 BROWN, GLADYS CARMEN
 BUTTS, GILBERT THOMAS
 CAMPBELL, LOTA LUCILLE
 CAMPBELL, MILDRED
 CAPLINGER, VIVIAN
 CARLSON, MAE LENA
 CARLYON, LEMOINE B.
 CHANCELLOR, MARGUERITE
 CHANEY, DONALD S.
 CHAPLIN, CLARA MARIE
 COLE, DALE
 COLLINS, ALVA BUEL
 CONARD, BENJAMIN PARKER
 COPEN, DON
 CORNISH, HESTER MAE
 COURTRIGHT, HENRIETTE ALICE
 COVELL, MERLE O.
 COWEN, ALTA CORINE
 COX, RUTH IRENE
 CRAIG, ARTHUR E.
 CRAIG, MARIAN COLES
 CREAGER, MABEL
 CUNNINGHAM, INEZ
 CURTIS, MILDRED R.
 DALE, WILLIAM H.
 DAVIS, EDITH
 DEAN, LYLE E.
 DAY, MARY EVANGELINE
 DENNIE, EDNA EARLE
 DEVITT, MARY EMMA
 DEWITT, LENA M.
 DEWITT, LEONA
 DILLION, HERBERT C.
 EARLEY, ROBERT MARVIN
 ELLIOTT, WILLIAM B.
 ENSOR, MARSHALL H.
 EVANS, JUANITA MARGARET
 EVANS, RUTH LILLIAN
 EWALT, RUTH MACK
 EYMAN, BEULAH E.
 FARMER, DON L.
 FAIN, ELIZABETH BERNADINE
 FERGUSON, LOIS EDWINA
 FINK, FRANCIS LOUISE
 FINLEY, RUTH L.
 FORD, JOHN L.
 FROHLICH, ROSALIA
 FRY, DALE
 GARDNER, VERA
 GARDNER, WAYNE
 GELSO, JOSEPHINE OPAL
 GERWERT, GERTRUDE ANN

GIERES, SISTER WALBURGA
 GLENDENING, BLAINE L.
 GLICK, KATHARYN
 GOODWIN, HAZEL LORENE
 GOULD, BERT F.
 GRAHAM, FRANK ROWE
 GREEN, DENCY J.
 GREEN, VIOLA OPAL
 HACKNEY, MARGUERITE LOIS
 HALL, ELMER I.
 HARRIS, ANNA MAE
 HARRIS, ENOCH B.
 HARRISON, MABEL B.
 HASSLER, ALLISON DIEHL
 HEILMAN, HELEN MARGUERITE
 HEPPERT, MARGUERITE JONES
 HESS, ALANE
 HICKS, K. PAULINE
 HIRN, HELEN
 HOFFER, MARGARET JANE
 HOFFMAN, BEATRICE E.
 HOLT, FARRELL R.
 HOSLEY, JAMES L.
 HOTTEL, VENTA EMILY
 HOUGHTON, LEO C.
 HOWARD, EVERETTE D.
 HUDSON, ROSE ISABELLE
 HUGHES, JEANETTE FRANCES
 HUNT, IRA EDWIN
 INGLE, LESTER
 IRELAND, HELEN LORETTA
 ISABELL, HELEN ALICE
 JAMES, LEE ROY
 JARRETT, BERTHA LUCILLE
 JEFFERIS, AMOR J.
 JEFFERS, KATHERINE FRANCIS
 JOHNSON, CORRINE IVALU
 JOHNSON, ELINOR MARYLEE
 JOHNSON, ISIDOR W.
 KARN, WINCEL BEULAH
 KATTEJOHN, OLINDA LOUISE
 KELLEY, HAROLD F.
 KENNEDY, RALPH HUDSON
 KILMER, LAUREN C.
 KNOWLES, MAXINE LOSINE
 KOEN, BEULAH JANE
 KOOPMAN, GERTRUDE HELEN
 KREISS, HARVEY E.
 KREYER, HELEN MAURICE
 LANCE, EARNEST T. J.
 LANYON, HELEN DOROTHY
 LEMING, LAWRENCE SAMUEL
 LAUGHLIN, ALVA CURTIS
 LIGON, ELMER R.
 LOCKWOOD, ROBERT H.
 LONG, THELMA LORENE
 LONGSTAFF, ANNE P.
 LORTZ, HELEN BEATRICE
 LOWRANCE, N. LOUISE
 LUDLOW, DOROTHY LAVON
 LUDLOW, EARL D.
 LUMAN, EVELYNE LOUISE
 MCCOLEY, JEROME O.
 MCCUNE, MARGARET
 MCGREGOR, THELMA GRACE
 MCMASTER, JANE
 MADISON, WALTER CLIFFORD
 MAHON, HARRY G.
 MATSON, JESSIE E.
 MATTHEWS, WILLIAM A.

MELSON, ELMER E.
 MILLARD, PAUL A.
 MILLER, CARRIE
 MITCHELL, EDITH KING
 MODLIN, FRANCIS D.
 MORAN, PAUL W.
 NAIL, HELEN LEE
 NATION, JOHN P.
 NELSON, JACK
 NORRIS, ALICE PEARL
 ODEN, W. HAROLD
 O'DONIN, JOHN
 OARISH, SHARON BLANCHE
 PARKER, FREDERICK HOWARD
 PARKER, MARGARET BELLE
 PATTERSON, PRESTON
 PEARSON, AGNES MAE
 PEARSON, BERTHA L.
 PEARSON, C. L.
 PEASE, DANIEL BRUCE
 PHILLIPS, LESLIE D.
 PIRARO, JOSEPHINE
 PORTER, ROBERT CASH
 PORTRUM, DONALD CHARLES
 POTTER, JULIA ELLEN
 POWERS, EULETA MAUDINE
 PYLE, ELLA W.
 RATZLAFF, CLARENCE
 REIBER, TRELLA ANNETTE
 REINECKE, MARGARET LOUISE
 RICHARDSON, MILDRED V.
 RINGLE, VERLIN EDWARD
 ROBSON, FRED B.
 RUGGLES, ZELPHA KINDER
 RUPAR, LEO M.
 RUSSELL, W. WALTER
 SCHIFFERDECKER, CHARLINE A.
 SCHIFFERDECKER, ERNEST T.
 SCHILLING, CARL O.
 SCHMIDT, WALDO O.
 SCHRAEDER, CHARLES JR.
 SCHRAEDER, FRANCIS L. BLACK
 SCHROEDER, ROBERT
 SCOVILLE, BRUCE J.
 SELACK, FRANK
 SHELLHORN, NINA JOSEPHINE
 SHERRILL, REITA MAY
 SHINKLE, VIRGINIA
 SIMS, HELEN E.
 SLATES, OLIVE MAY
 SMALLEY, LOIS E.
 SMITH, HAROLD J.
 SNODGRESS, A. P.
 SPENCER, JACK
 SPENCER, JOSEPHINE WOOD
 STAMBACK, WANDA M.
 STATTETT, DELBERT
 STEBBINS, THEODORA HALCOMB
 STEFFENS, ORVILLE EUGENE
 STEVENS, CLARA B.
 STONECIPHER, NADINE
 STRAHL, WILMA FRANCES
 STRINE, ARDYTH
 STUESSI, GRETTA H.
 TARVIN, ELSIE G.
 TAYLOR, ALMA M.
 TAYLOR, AVYS RAE
 TAYLOR, JESSIE L.
 THURMAN, LUTHER EDWARD
 TRENT, KATHLEEN NORTHINGTON

THOMAS, VIOLA MARTHA
 THOMPSON, JOHN
 TRIPLETT, MAY EVELYN
 TROUT, ANA GENEVIEVE
 TRUMBO, ELLEN
 TYE, ESTHER
 WATERS, MIKE
 WEIDE, BOYD E.
 WELLS, WILMA E.
 WHITE, HAROLD O.
 WHITEHEAD, CLAY BELL
 WILLIAMS, LLEW
 WILLIAMSON, ESTHER GRACE
 WILSON, EVA ELIZABETH
 WILTON, MABEL M.
 YANCEY, WINEFRED
 YEARGEN, GORDON ARNOLD
 YENZER, HELEN G.
 YOUNG, HAROLD
 ZIMMERMAN, VELMA L.





GRADUATE SCHOOL

ARKLE, JOE G.
ARVESON, CONSTANCE
BASSETT, INA MAXINE
BENDETTO, EMMA ANN
BARKELL, MRS. HELEN JANE SMITH
BENNINGTON, HALLIE
BOOKER, RAYMOND LESTER
BOWMAN, ELSIE LEITCH
BRIGGS, ELLSWORTH R.
BRYAN, MRS. FORREST K.
BUSKETT, EVANS WALKER
CAMPBELL, LOTA LUCILE
CHAMBERS, CHESTER B.
CONARD, BEN P.
COVELL, MERLE ORAN
CREGAR, MABEL
CROSETTO, MAGENTA
CROW, JOSEPH JASON
DANIELS, ETHEL ELECTIA
DAVIS, LAVESTA ELLEN
DEWITT, LENA MCCOY
DICKINSON, F. H.
DOWNING, JOHN LESTER
FOGG, FRED E.
FARNER, ETTIE OLETHA
GISH, ROY DAVID
GUFFEY, LOGAN CICERO
GUTHERIDGE, L. A.
HABEGER, ERNEST
HAND, MRS. J. H.
HART, RETTA STATLER
HARWOOD, OLIVE M.
HERZOG, PAUL HENRY
HOLMES, ROLAND GAIL
HUNT, EDNA C.
JONES, JASON WILSON
KELLEY, HAROLD F.

LANYON, ELIZABETH VINCENT
LAWELLIN, LOIS VERA
LIPPERT, HARLAN S.
McCARTY, LEWIS NAPOLEON
McCOLEY, JEROME O.
McQUERREY, NORTON B.
MASSEY, JOSEPHINE BORGARD
MENDENHALL, CLARENCE JAMES
MEYER, IRENE MARIE
MORAN, PAUL W.
NATION, MARION A.
PARSONS, JOE A.
PEARSON, CLARENCE LEVAN
POWELL, EDNA FANNIE
POWELL, ORBUN VICTOR
PROVORSE, BELLE
PRYOR, ELIZABETH DURRIN
PURMA, CHARLES J.
REYNOLDS, CHRIS C.
RICHMOND, FRANCIS CHURCHILL
RIGGS, ARLEY
SKUBITZ, JOE
SMITH, JUANITA WINNIE
SNODGRASS, JOHN J.
SPICER, URA JANE
STOFFER, ANNA YATES
STRODE, LYNETTE
TANNER, BENJAMIN WALLIS
TROUT, JOE PAUL
VEHLOW, EDNA LUCILE
WALKER, FORREST LORENZO
WALKER, WILLIAM SADDLER
WHITEHEAD, CLAY BELL
WEATHERLY, MARIE
WILLIAMS, JAMES G.
WOLFE, DOROTHY ELLEN

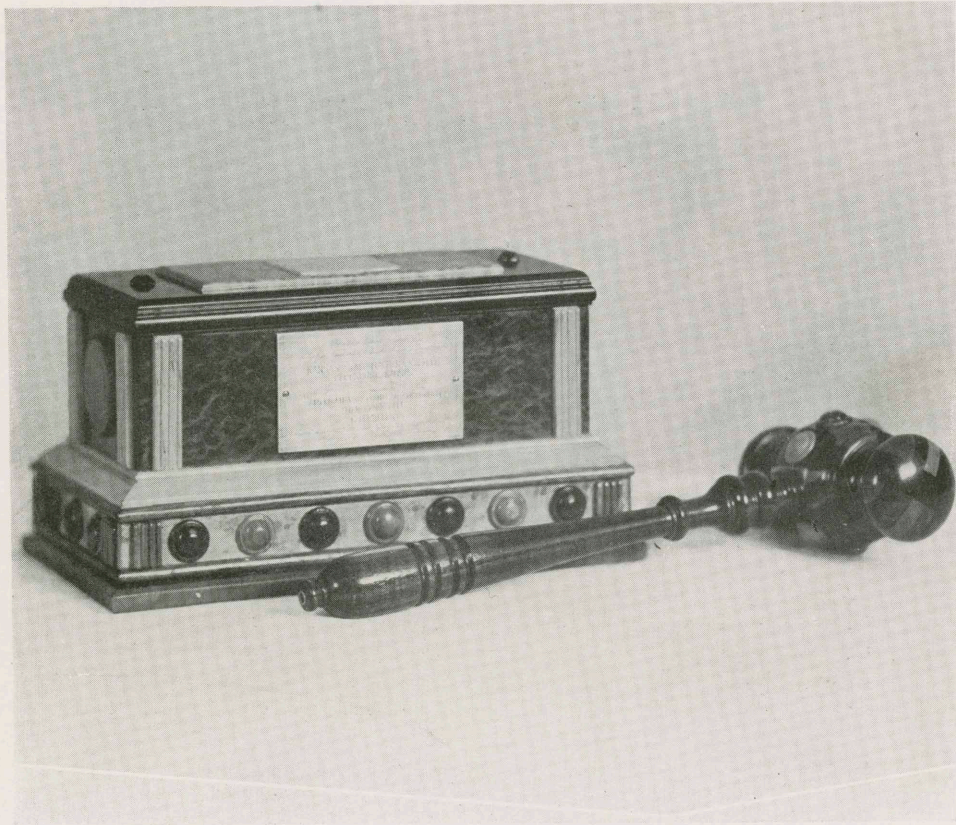

The Rap of the Gavel



KANZA

MARYEMA VOSHALL
Editor-in-Chief



OSBORN
Asst. Ed.



MARTIN
Snaps

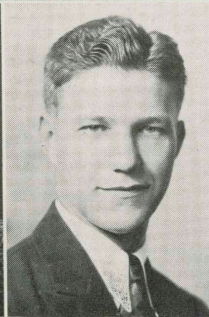

EAKINS
Asst.

*the first
the last year
the best year*

We have attempted in the 1932 KANZA to touch the high spots of the year and to portray to the best of our ability the happenings and personalities that figured most prominently in carrying on of another school year at Pittsburg. We have also tried as does every staff, to make this the most complete and best KANZA ever published. How well we have succeeded can only be determined by the test of time. Our foremost hope at the present time is that this book will endear itself and the memories it holds to each student in later years.

Maryema Voshall



KANZA

V. EDWARD RINGLE
Business Manager

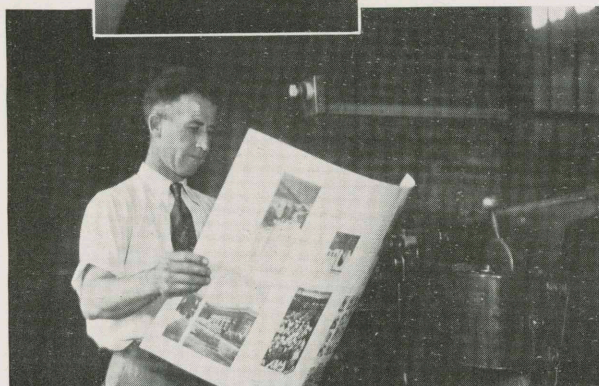

BIDDLE
Asst.



GOULD
Humor

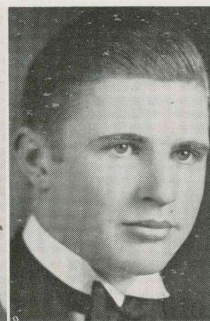

WATERMAN
Sports

We wish to take this opportunity to thank Mr. Bill Dillman of the Mid-Continent Engraving Company and Mr. F. R. Werst, Mr. R. J. Nevins, and Mr. W. J. Newell of K. S. T. C. for valuable suggestions and assistance throughout the planning and actual construction of the book. The parties and firm above mentioned have cheerfully gone out of their way to assist us whenever called upon. To them we express our appreciation.

V. Edward Ringle





COLLEGE ART CLUB



FLAGLER
BOWMAN
COX
STRAWN

LONG
MEYERS
SPEARS
GRIGGS

SHIRK
BELL
ENSOR
STEVENS

MOORE
GIBSON
McKAY
FAIN

ARVESON
ROBSON
WHALEY
HILL

OFFICERS

THELMA LONG.....	President
CATHERINE ROBSON.....	Vice-President
RACHEL BLACK.....	Secretary
ZEPHA McKAY.....	Treasurer

The College Art Club was founded October 18, 1921, by students of the Art Department. It is affiliated with the American Federation of Arts.

Its purpose is to promote interest and appreciation in art. This has been done through exhibits of local work and the financing of traveling exhibits. The College Art Club sponsors local showings of work by masters in the field of art and each year adds an original painting by one of them to the school's collection of pictures in the Music Hall.

ENGLISH CLUB

*Luck to you
Mac, you'll
need it many
times before you
are as old as I am
H. Jones.*

M. M. M.



HACKNEY
MARTIN
PARRISH
HARRIS

NORRIS
JEFFERS
CORPORAN
THEEL, E.

WORFORD
MASON
DARLING
McAMIS

CARY
ROBERTSON
GRAHAM
THEEL, A.

JONES
SEELEY
MILLER
KOEN

LOIS SEELEY.....President
MARY EMMA DEVITT.....Vice-President
JANE ORR.....Secretary
WILLIAM McAMIS.....Treasurer
MISS DORA ROBERTSON.....Sponsor



HOME ECONOMICS CLUB



OFFICERS

LOIS SMALLEY.....	President
ETOILE MORGAN.....	Vice-President
ESTHER WILLIAMSON.....	Secretary-Treasurer

The Home Economics club was organized in December, 1919. The purpose of the club is to further the intellectual and social development of its members, and to support and uphold the aims of the department.

The Home Economics bulletin, a student edited bulletin, has been issued quarterly since June, 1920. Its purpose is to keep the alumnae and student body more closely united in promoting the best interests of the department.

WOMEN'S ATHLETIC ASSOCIATION



Back row: RODDA, HIRNI, REINECKE, OLCHAM, BARR.
Front row: BENDETTO, JOHNSON, CAVE, NORMAN, LONG.

OFFICERS

CORINNE JOHNSON.....	President
LOUISE REINECKE.....	Vice-President
MARY NORMAN.....	Secretary-Treasurer
GLADYS GUILFORD.....	Recording Secretary

The Women's Athletic Association is an organization of Kansas State Teachers College whose aims are: to promote interest in athletic activities; to foster college spirit and friendly attitudes between groups by developing intramural athletics; and, by means of suitable awards, to provide recognition for athletic ability and all around development.

MEMBERS

MARGERY BARR	LAURA KENNEDY
EMMA BENDETTO	FLORENCE LONG
ROZELLA CALDWELL	BERTHA MAE MEADOWS
BECCA CHELLIS	HELEN NAIL
BEULAH EYMAN	MARY NORMAN
GLADYS GUILFORD	RUBY OLCHAM
JENNIE GASCHO	LOUISE REINECKE
DOROTHEA HARRIS	LUCILLE RODDA
HELEN HIRNI	NADINE SHEFFIELD
NOVELLA JACKSON	GENEVIEVE THOMPkins
CORRINNE JOHNSON	EVELYN TRIPLET
IRENE KIRK	EDITH YEARGAN
	CLARA CHAPMAN

SPONSOR: MISS HAZEL CAVE



MEN'S GLEE CLUB



Back row: Mallory, Bohrer, Ahrens, Matuschka, Amerine, Dawson, Hardiman.
Second row: Close, Flint, Palmer, Cole, Cooper, Hunt, Haberbosch.
First row: Marsh, Crawford, Dale, Myers, York, Booker.

OFFICERS

ROBERT W. MYERS.....	President
ALTON YORK.....	Vice-President
DUDLEY FLINT.....	Sec. and Treas.
WILLIAM H. DALE.....	Conductor
WILLIAM H. MALLORY.....	Accompanist
PROF. OTTO BOOKER.....	Faculty Supervisor

POLYMNIA CLUB



GABRIELLA CAMPBELL.....	Director
VERA MILLER.....	President
ALTA COWEN.....	Secretary-Treasurer
ESTHER TYE.....	Librarian
BEATRICE HOFFMAN.....	Soprano
ESTHER TYE.....	Violinist
MARGARET MARY MACKIE.....	Accompanist

The Polymnia Club, the girls' glee club, was organized to form the nucleus of the women's section of the Messiah Chorus. Since that time it has not only increased in membership, but has also increased in the field of its endeavors.

The glee club is prepared at any time with a full hour's program, and since the purchase of the school busses, it is able to give concerts in any town in southeast Kansas. It has served a great deal in community work, having given concerts for the Shrine, and many other such organizations. This year, the club had an opportunity to appear before the State Federation of Music Clubs

1ST SOPRANO

ALTA COWEN
ESTHER SHARP
EDITH DAVIS
BEATRICE HOFFMAN
MARGARET WILSON
THEILA CHESNUT
DOROTHY FAE SWAN
KATHERINE HILFORD

1ST ALTO

CRYSTAL LEEKA
MARGUERITE THEIS
FREDERICA THEIS
ISABEL TUKE
MAURICE KREYER
MILDRED WALLEN
JANET WAY
MAXINE WILSON
MARYLN KING

2ND SOPRANO

ESTHER TYE
DOROTHY LOU FOWLER
DONNA BURR
WANDA STAMBACH
EDITH GORMAN
ESTHER COHEN
MARIE WEATHERLY
JULIA MARTIN

2ND ALTO

VERA MILLER
NEILIA MARTIN
LUCILE CALDWELL
LOIS FISHER



FESTIVAL CHORUS



The Festival chorus was organized in October, 1914, and has appeared as a part of the Spring Music Festival every year, singing the choral works of the great masters. In the fifteen years of existence of the chorus more than twenty of the great choral works have been sung. This organization has been a great factor in developing and bringing to the student body the best in music, and not only the student body has profited by this organization but its influence has extended over this state and surrounding states.

FESTIVAL ORCHESTRA

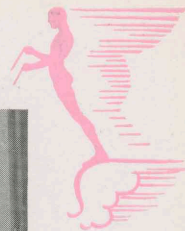

The Festival Orchestra was organized in the fall of 1914 to accompany the Festival Chorus in the first presentation of Handel's Messiah. This organization now has a complete symphony instrumentation and the past year has appeared in all the leading cities of southeastern Kansas in a symphony program. It serves not only as a laboratory for our conducting and orchestration classes but gives the students an opportunity to play and study the best in music.





COLLEGE BAND



The College Band has been steadily growing in size and importance. The past year it has given a number of concerts in the leading cities of Kansas. The band accompanied the football team on a number of its trips, and played at the American Royal in Kansas City last fall. By means of this organization, those students interested in this type of music are given an opportunity to play and study the best in music.

EDUCATION CLUB

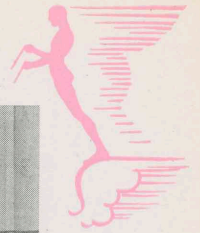

OFFICERS

JANE McMASTER.....	President
ORBUN POWELL.....	Vice-President
MRS. ZELPHA RUGGLES.....	Secretary-Treasurer
ERNEST M. ANDERSON.....	Faculty advisor

The purpose of the Charles W. Eliot club, which was organized in 1927, has always been to foster an interest in educational problems and to promote a professional fellowship between students, alumni, and faculty. A service bureau is maintained by the club to assist those in the teaching profession.

The membership of the society is open to students and faculty who have shown active interest in education and its problems.

MEMBERSHIP ROLL

ALICE ALLARD
ERNEST M. ANDERSON
LOUISE STEVENS BAKER
HELEN BALCH
ViEVA BENEDICK
MABEL CREGAR
LENA DEWITT
RALPH A. FRITZ

AVIS GRAW
MARY HOLT
TEMPLE HILL
CALLIE KING
VIOLET LEWIS
JANE McMASTER
W. E. MATTER
EDGAR MENDENHALL
HATTIE MOORE MITCHELL

MARION NATION
ORBUN POWELL
GLADYS RINEHART
ZELPHA RUGGLES
HAZEL SCHAEFER
ERNEST SCHIFFERDECKER
VELDA WILLIAMS
ELSIE WOLFORD

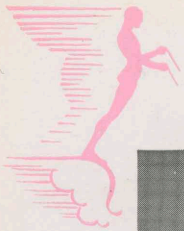

KAPPA MU EPSILON

Kansas Alpha Chapter



Best Wishes
Howard Stark

Kappa Mu Epsilon is an honorary fraternity for college students majoring or minoring in mathematics. Kansas Alpha chapter was installed January 30, 1932, with 27 charter members. Requirements for membership are: the completion of at least 15 hours of college mathematics, of which at least 5 hours must be in courses beyond analytical geometry; a high scholastic standing in mathematics and also in general scholarship; and an interest in mathematical meetings evidenced by attendance at the Mathematics club.

The aims of the organization are to develop an appreciation of the beauty and the usefulness of mathematics.

CHARTER MEMBERS

JESSIE MARIE BAILEY
LOLA LUCILLE CAMPBELL
HENRIETTA COURTRIGHT
MARIE COWLEY
L. E. CURFMAN
WILLARD EVANS
ANNA FINTEL
F. C. GERMAN
R. W. HART
W. H. HILL
MABEL HOLLER
MAXINE L. KNOWLES
MAY KRIEGSMAN
RUTH KRIEGSMAN

PANSY LEWIS
VIOLET LEWIS
ROBERT M. LOCKWOOD
EARL D. LUDLOW
W. E. MATTER
MARGARET PARKER
DANIEL PEASE
ESTHER PEASE
J. A. G. SHIRK
HOWARD STARK
ARDYTH STRINE
R. G. SMITH
CLAY B. WHITEHEAD

Thanks for
the help in typing
Thomas Graham

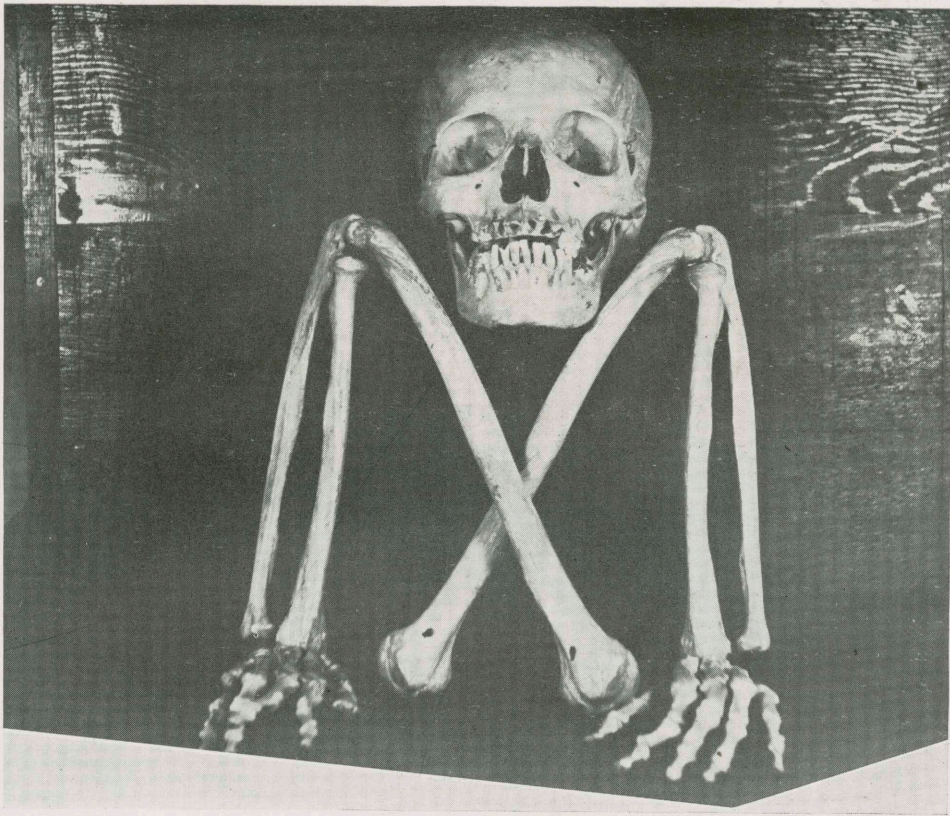

Remembered
Millard Evans

The Intellectuals

C. H. Beebe $\bar{X} \bar{I} \bar{J}$, Kc S P R B S A B X Y Q
F. H. Atkins.

C. Day - Don't forget 2nd. Chem.

Edward Cecolin LL.D, Ph.D, B S A B
P. D. Q.



THE 1932 KANZA



ALPHA GAMMA TAU

*Margaret Parker
Denton, Kansas*



STEVENS
HECKERT
DICKINSON
MATTHEWS, W.
SHEFFIELD

PARKER
BRICKEY
STAFFORD
MORAN
SMALLEY

HOLMES
WHEAT
MATTHEWS
YATES
WATKINS
KOOPMAN

PHILLIPS
JONES
PARKS
COWLEY
BICE

COVENTRY
BUTTS
LEMING
ABERNATHY, G.
MCCLURE



ALPHA GAMMA TAU

Established at K. S. T. C. in 1924

Alpha Chapter

Colors: Blue and Gold

OFFICERS

ELMER HALL.....	President
MARGARET MANGRUM.....	Vice-President
MAUDINE POWERS.....	Secretary
C. E. ABERNATHY.....	Treasurer

FACULTY ADVISERS

DR. J. A. YATES

PROF. WM. H. MATTHEWS

PROF. C. E. ABERNATHY

The Alpha chapter of the Alpha Gamma Tau was established at this institution in the fall of 1924. The purpose of the fraternity is to bring the students of chemical, physical and geological sciences into a closer fellowship, to promote a closer relationship and understanding between faculty and students, and to make possible the keeping in touch with the present achievements in the various fields of physical science.



KAPPA DELTA PI



BURR
MATSON
COHEN
POTTER
PLACENS

LORTZ
ARVESON
MORGAN
McCARTY
COVENTRY

MENDENHALL
MARRIOTT
ROSEBERRY
McPHERSON
PIRARRO

POWELL
HARE
TYE
BAKER
BENDETTO
McPHERSON

COVELL
GARRISON
STEBBINS
MITCHELL
KOEN

MEYER
HOLROYD
BRYAN
HOSLEY
GARDNER

LEWIS
STONECIPHER
HOUSEHOLDER
DAVIS
MITCHELL

KAPPA DELTA PI



OFFICERS

LUCILE CAMPBELL.....	President
W. A. BRANDENBURG.....	Councilor
BELLE PROVORSE.....	Secretary
LOREN KILMER.....	Vice-President
ODELLA NATION.....	Treasurer
LESLIE PHILLIPS.....	News Reporter

Dr. William C. Bagley is known as the founder of Kappa Delta Pi. The first chapter was organized at Urbana, Illinois, in 1909. At the present time there are 55 chapters. Kappa Delta Pi is an international honorary society in education. Its purpose is to encourage in its members a higher degree of consecration to social service, and to this end it maintains the highest educational ideals, and fosters fellowship, scholarship and achievement in educational work.

Juniors and seniors who have maintained a high record of scholarship, who possess leadership, and who declare their intention of taking their work from the Kansas State Teachers College are eligible for membership.

Regular meeting of the chapter is held at 7:30 o'clock the second Wednesday of each month. After the business meeting a lecture along some educational line completes the program.



SIGMA ALPHA IOTA



MARTIN
THEIS, M.
JONES
KIRBY

McCOY
THEIS, F.
DAVIS
KREYER
TYE

THEIS, C.
FOWLER
STAMBACH
MOORE
OSBORNE

THEIS, B.
DIETERICH
SHARP
WILSON
COHEN

STEWART
EVANS
COWEN
GORMAN
FOWLER, D.



The outstanding girls of this organization are to be found in the left corner of the snaps.

WANDA STAMBACH
—most versatile

ESTHER TYE
—chapter service, scholarship

ALTA COWEN
—most popular

SIGMA ALPHA IOTA

Founded in 1903
at the University of Michigan,
Ann Arbor, Michigan,

Alpha Kappa chapter was formed
out of the Euridice Club at
K. S. T. C., April 3, 1930

ACTIVES

ROSE BUCHMANN
ESTHER COHEN
ALTA COWEN
EDITH DAVIS
MARGARET DIETERICH
JUANITA EVANS
EDWINA FOWLER
EDITH GORMAN
MAURICE KREYER
FLORENCE KIRBY
CRYSTAL LEEKA
ESTHER SHARP
WANDA STAMBACH
ESTHER STEWART
BARBARA THEIS
CECILIA THEIS
MARGUERITE THEIS
ESTHER TYE

PLEDGES

DORTHY LOU FOWLER
KATHRYNE HILFORD
GLADYS JONES
JULIA MARTIN
MARIAN OSBORN
DORTHY SWAN
FREDERICA THEIS





SIGMA PHI MU



FERGUSON
CHUBB
HOLROYD
ARMSTRONG
CAMPBELL
GREGORY

PYLE
GLAZE
ZENTZ
KIMZEY
WELLS

ROSS
PROVORSE
POWELL
HUNT
MCCOLEY

WEIDE
COLE
EULER
OSBORN
KING

REYNOLDS
MENDENHALL
SIMPSON
STEWART
BREIVOGLE
RUPER

LAMBDA SIGMA KAPPA

MS
Remember you, you
mechanic, seat and
sound ~~thank~~
Be Brickey.



Remember the
back row in
German
Caval

LESTER INGLE.....President
GORDON YEARGAN.....Vice-President
GEORGE BLANKENSHIP.....Secretary and Treasurer

SPONSORS

DR. O. P. DELLINGER

PROF. CLAUDE LEIST

DR. GEORGE M. PLAGENS

ROLL

BEN AHRENS
EARL BRICKEY
GEORGE BLANKENSHIP
ORVAL CLOSE
PAUL DARDENNE
KENNETH HODGE
ERNEST HABIGER
BOYD HOPE
LESTER INGLE
ALVA LAUGHLIN
NORMAN McCUBBIN

JOE McKIBBIN
RUSSELL OSBORN
ORBUN POWELL
CHRIS REYNOLDS
JESSE TAYLOR
JOHN TRIMMEL
BURL THOMPSON
HAROLD WARREN
WILLIAM WOODWORTH
GORDON YEARGAN



PHI ALPHA THETA

Top row: HILL, BARR, WEIDE, SCHIFFERDECKER, HOWELL, MAHAN.
Second row: MCCARTY, COVELL, WELLS, MOBERG, TROUT, MENDENHALL.
First row: EDWARDS, GRUBBS, McPHERSON, STRALEY, HARVEY, TROUT, FERGUSON.



Phi Alpha Theta, honorary history fraternity, was founded at the University of Arkansas March 14, 1921. At present there are eleven chapters. Lambda Chapter was installed on the K. S. T. C. campus, May 6, 1930.

The minimum qualifications for membership are a vital interest in history with an average of "B" plus, and two-thirds of the remaining grades must average at least "B."

Cash awards for graduates ranking first and second in history are given on Commencement Day. Last year these prizes were given Clarence Mendenhall and Eva Edwards.

**CRAWFORD COUNTY
GENEALOGICAL SOCIETY**

PHI MU ALPHA SINFONIA

Founded at the New England Conservatory, Boston, Mass., October 6, 1898, by Ossian E. Mills
Beta Delta chapter installed at the Kansas State Teachers College of Pittsburg, October 9, 1928.

"A Manly Musician and a Musicianly Man."

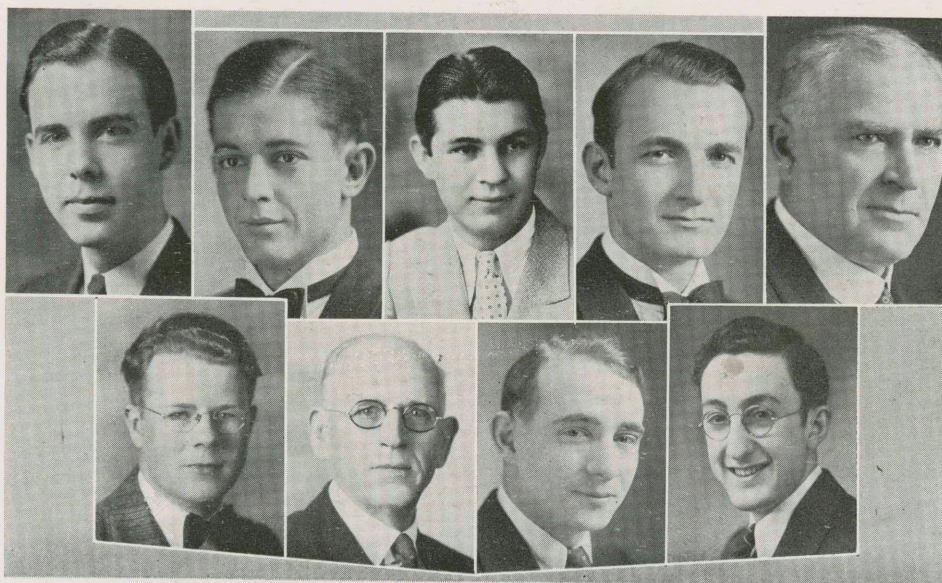

*Top row: DALE, BOHRER, PALMER, EVANS, PEASE.
First row: MALLORY, BOOKER, MOULD, TEETER.*

OFFICERS

SAMUEL J. PEASE.....Supreme Councilman and President
OTTO BOOKER.....Vice-President
WILLIAM H. MALLORY.....Secretary-Treasurer
WILLIAM DALE.....Warden

FACULTY

WILLIAM A. BRANDENBURG, Sr., Honorary
WALTER McCRAY, Honorary, Alpha Beta chapter
OTTO BOOKER
SAMUEL J. PEASE

ACTIVES

WILLIAM DALE
CONRAD LANGE
WILLIAM H. MALLORY
DON SLOANE

PLEDGES

RAY BARNES
HAROLD MOULD
FLOYD TOMPKINS
KERMIT BOHRER
HARL PALMER
DAVID EVANS
MARVIN TEETER





PHI SIGMA PI

A National Honorary Scholastic Fraternity founded at Warrensburg, Mo., February 14, 1916.
Delta Chapter, founded at K. S. T. C., May 2, 1925.

Well kid, I'm glad
to have met you and
carry our picture with
my good. It shows if it
had been in here it would
have increased the range
at least 25%.
Love to you & your
sister to your friend
Tommy



HARTMAN	WHITESITT	WASSER	KILMER	BAXTER	HALL
KERR	McCARTY	LEMING	WATERMAN	SCOVILLE	HANKAMMER
PHILLIPS	WILLIAMS	YATES	BUTTS	HOSLEY	RUPAR
NEWELL	BRYAN	DEAN	McCLURE	RINGLE	GISH

OFFICERS

LYLE DEAN.....	President
GILBERT BUTTS.....	Vice-President
O. A. HANKAMMER.....	Treasurer
LAUREN KILMER.....	Secretary

MEMBERS

E. M. ANDERSON	J. A. YATES	LAWRENCE LEMING
E. W. BAXTER	GILBERT BUTTS	GLEN McCLURE
W. A. BRANDENBURG, SR.	LEMOINE CARLYON	LEWIS McCARTY
F. K. BRYAN	LYLE DEAN	LESLIE PHILLIPS
O. P. DELLINGER	DALE FRY	V. EDWARD RINGLE
F. G. GERMAN	ROY GISH	LEO RUPAR
O. A. HANKAMMER	ELMER HALL	BRUCE SCOVILLE
H. V. HARTMAN	ROLAND HOLMES	CHARLEY WATERMAN
W. J. NEWELL	JAMES HOSLEY	MERRILL WEIR
C. R. WASSER	THOMPSON KERR	LLEW WILLIAMS
A. H. WHITESITT	LAUREN KILMER	

PI OMEGA PI

National Commercial Teachers Fraternity
Founded at Kirksville, Mo., June 13, 1923.
Omicron Chapter Organized at K. S. T. C., February 8, 1930.



Top row: SCOTT, MASSEY, RUPAR, HUGHES, FARAB.
Second row: MATSON, ZIMMERMAN, MILLER, DUSH, REDA.
First row: BETTEGA, BENNINGTON, KIMZEY, CUMISKEY.

OFFICERS

DALLAS KIMZEY.....	President
JOHN CUMISKEY.....	Vice-President
LEO RUPAR.....	Secretary-Treasurer
VELMA ZIMMERMAN.....	Historian
PROF. J. U. MASSEY.....	Sponsor

The order was established to promote fellowship among commercial teachers; to encourage, promote, and create interest and scholarship in commerce; to encourage and foster high ethical standards in business and professional life; to teach ideals of service as the basis of all worthy enterprise.

Membership is limited to upper classmen majoring or minoring in commerce who show evidence of good moral character and who have met the scholarship requirements. The fraternity is composed of nineteen chapters located in teachers colleges and university schools of education.



PHI UPSILON OMICRON

Professional Home Economics Fraternity
Founded at University of Minnesota, St. Paul, February 10, 1909.
Installed at K. S. T. C., Pittsburg, July 3, 1920.



*Top row: MEYER, MARRIOTT, YANCEY, STEBBINS, LUMAN, MANGRUM.
First row: SMALLEY, MOYER, STOFFER, LINDSAY, THOMAS.*

OFFICERS

WINIFRED YANCEY.....	President
DOROTHY LUDLOW.....	Vice-President
LOIS SMALLEY.....	Secretary
LULU LINDSAY.....	Treasurer
ANNA YATES STOFFER.....	Chaplin
MARGARET MANGRUM.....	Editor
ANNIE MARRIOTT.....	Advisor



Last Call For Entries

§ 175 §



THE 1932 KANZA



TRACK

WEEDE

BIRCH

STAMBACH

RATZLAFF



ISON

At the close of the 1931 track season, Pittsburg exhibited a remarkable record. For seven years, they had maintained a perfect record in dual meets, having won all in which they participated. Since 1920, they had taken part in 32 meets, winning 26 and losing only six. During this time, they scored 2,562 points against 1,400 for their opponents.

Last year, they held six records in the central conference. Shaw held the hundred; McEnterfer, the quarter; Winchester,

the half; White the shot; Roberts, the discus; and the one mile relay.

The conference meet was easy for Doc's men. They scored 82 1-5 points. Wichita was second with forty counters. Cliff Madison was high point man of the meet, scoring first in the broad jump, second in the hundred, third in the 220, and a tie for second in the high jump. He also ran anchor position on the one-mile relay team for a total of 13 1-4 points. Delbert White was right with him, scoring 13

TRACK

SNODGRASS

CLARK

BROWN

VANEK



points. A high-spot of the meet was Bob Schroeder's high jump of 6 ft. 3 in., breaking the old record by six inches.

Cragg, of Pittsburg bettered the pole-vault mark. Swisher continued his extraordinary performances of the earlier part of the season by winning the hundred and smashing the 220 record.

Clark and Vanek of the Gorillas grabbed first and second in the javlin. Brown won the half by nosing out the flashy Manning of Wichita. The conference meet was a

fitting end to a great season with a great team coached by a great coach.

Four of the team graduated last spring. Snodgrass, Briggs, Morgan, and Taylor were missed this year.

A surprising number of freshmen made good in competition. White, Swisher, Cragg, Brown, Clark, Stambach, Bell, and Birch were very welcome additions. We predict great things for them and sincerely believe that next year's Kanza will bear out our forecast.



TRACK

TOWNER

WHITE

KIRBY

FREEDMAN



The best known members of last year's team were: Elton Brown, Wellington Towner, Johnny Bell, John Price, Clifford Madison, Lawrence Swisher, Delbert White, Clem Morgan, Clarence Ratzlaff, Kermit Sandusky, Lynn Kirby, Palmer Snodgrass, Ben Conard, Adam Kahler, William

Vanek, Jerome Friedman, Eugene Taylor, Robert Schroeder, Elford Cragg, Jake Spring, Fred Stambach, William Burch, Clarence Weaver, Dean Lewenson, Ellsworth Briggs, Clarence Hackworth, Angelo Farabi, Vernon Brickey, Raymond Clark, and Ralph Crawford.

TRACK

BELL

SWISHER

CRAIG

MADISON

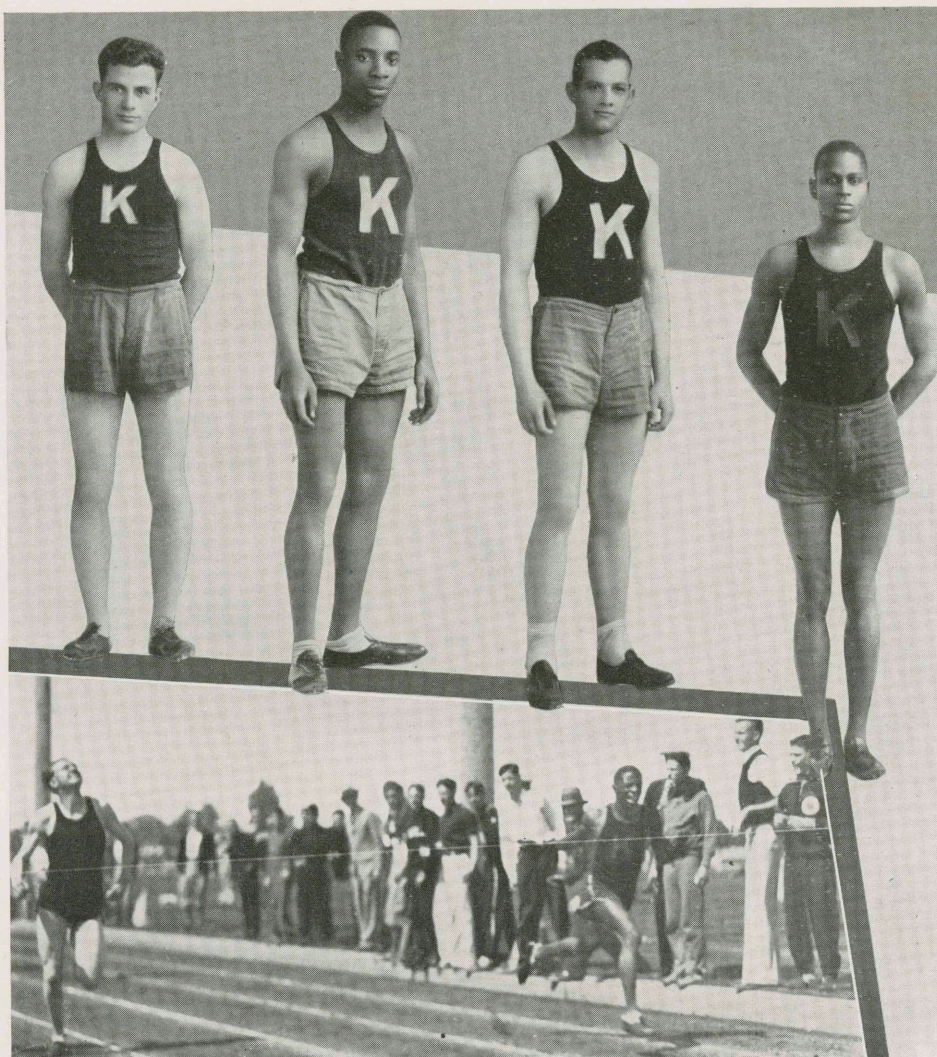

Kansas City Indoor Meet.....	February 14
Second in mile and two mile.	
Illinois Indoor Meet.....	March 14
First in two mile, second in mile, fourth in medley.	
Texas Relays.....	March 27
First in two mile, second in mile, fourth in medley.	
Rice Institute.....	March 28
Second in mile and two mile, third in medley.	
Wichita U.....	April 11
At Pittsburg: Nine dual meet records broken. Pittsburg 75½; Wichita 55½.	
Kansas Relays.....	April 17
First in half-mile, second in mile two mile, and medley.	

Best Wish -
Justin O'Reilly TRACK

SCHROEDER

SPRING

TAYLOR

CONARD



Emporia Teachers.....	April 22
At Emporia: Pittsburg 111½; Emporia 19½.	
Drake Relays.....	April 26
First in mile, second in two mile, and half-mile.	
Ohio Relays.....	May 2
First in mile, two mile, and medley; second in quarter-mile.	
Springfield Teachers.....	May 6
At Springfield: Two new meet records set and one was tied. Pittsburg 102; Springfield 34.	
Central Conference Meet.....	May 15-16
At Pittsburg: Pittsburg won, 82½.	
Missouri-Kansas.....	May 23
At Pittsburg: Pittsburg won, 85½.	



Gentlemen's Preference

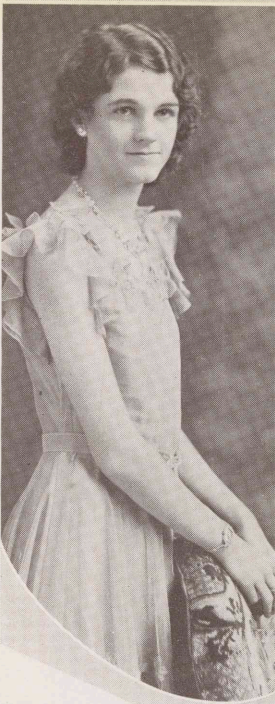

Ruth Meryln Oskins
Kanza Queen
Freshman Queen

Ruth Irene Cox
Football Queen
Senior Queen





Maryln King
Sophomore Queen

Vera Miller
Junior Queen



So, as we bring our story of action to a close, we wish to pause and express our gratitude to all who have aided in our project, and particularly to the following photographers both professional and amateur who have so generously contributed of their time in order that moments of action might be caught by the cameras:

MR. WILBUR FERGUSON

MR. C. E. MATSON

MARY ADELE McNALLY

LUCY OSBORN SCATES

LEO HOUGHTON

THE STAFF

SNEEZENBREEZEIT

§ 187 §

*Time an association have
proved an unknown of
the Chemistry Group
your friend
Starratt*

"Sneezenbreezeit"



The book that dares look truth in the face, and you, and you, and you. Written in a state of comma, dedicated to you who are still in that state of comma, written with the flaming sword of truth. Throw away your cares, your old razor blades and gum wrappers. COME! Waltz with me. •

J. Plurbvis Blotchit
Editor



The Flaming Sword

Forward!



Our Darling Editor

'N is he ever forward? With his dashing assistants he has striven to make this your book of books—one that you can never forget—Allah be praised, if he didn't burn the mid-nite oil to make you heppy—alright—now everybody—"to hell wid de editor!"

thanx
"Blotchie"

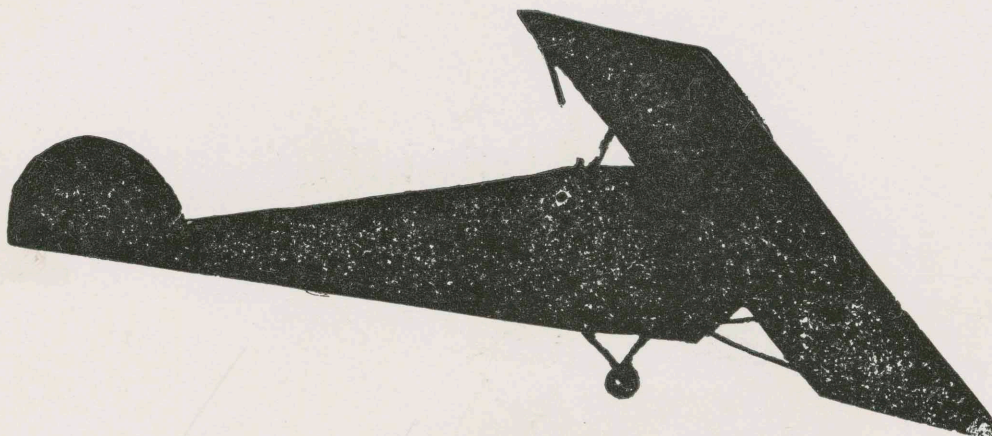

DEDICATION

J. PURBVIS BLOTCHIT.....Editor in chief
BLOTCHIT J. PURBVIS.....Associated
PLURBVIS J. BLOTCHIT.....Assasinated
J. BLOTCHIT PLURBVIS.....Supply & Demand

Dedicated to those poor trusting souls who believe everything that they see in print. People who love the pure, the sweet, and the simple...yet...they crave spicy action, love the lure of the woods. Men and women, who, as they look into the future, see nothing but the rays of light shed by the flaming torch of youth. Action! Action! Don't you just c'rave it? This book is herewith dedicated unto, henceforth, and however.

(X) my mark.

COLLEGE LIFE



Phi Swigs

Purpose: None.



OUR MOTTO:

"A BIG BUNCH OF CUT-UPS"

ARTICLE I

Section One. This fraternity shall be known by its members as the Phi Sigma Epsilon Fraternity, to others as "that dumb bunch of galookas, being Greek for "Allah is great and so is Phi Sigma Epsilon."

ARTICLE FOUR

This club will build a bench around its front-yard tree to which each year the

pledges will be required to bring and seat a date while the members gather around and sing the fraternity oath, reminding them that we are, after all, a social club.

ARTICLE TEN

The club will pledge at least one Campus Club official and at least one student per year.

Eighteenth Amendment: Not to be observed.

Sigma Knew Delda



Those ducky week nite house dances!

After trying for three years to get in another fraternity, we the members of this royal order, do est., this fraternity as a last result, and set down rules for the benefit of the Dean of Men.

ART. I

This fraternity shall be distinguished from the House of David in that no member shall be allowed to wear a beard or dance reasonably well.

ART. II

To appear exclusive no one but members of the Sonicma order shall be permitted to be initiated.

ART. X

The attic shall be used for a room to place the alumni, the cellar shall be used for a cellar, and the garage shall be used for a brewery.

Kappa Delter Kappa

CONSTITUTION: Strong, with health, heart and ham-strings in good condition, rendering members as fit subjects for 4 H Club initiation.

MORAL: Loose.

PREAMBLE: Not written yet, abiding time member is initiated who can write words of over three syllables and pitch more than one rack of hay per hour.

ART. 1 This fraternity, being justly established in desperation by three farmers who had just come through a period of drought and crop failure, is dedicated to the principles of democracy and Dog Eat Dog.

OUR FLOUNDER

ART. 2 (Finale) The name of our fraternity abode shall be Farm House, denoting the quaint structure of our home, which will be of rural architecture, to remind the pledges of the haylofts in which they were reared, and also to show that we are not related to many Greeks of any color or creed, so help me Alpha!

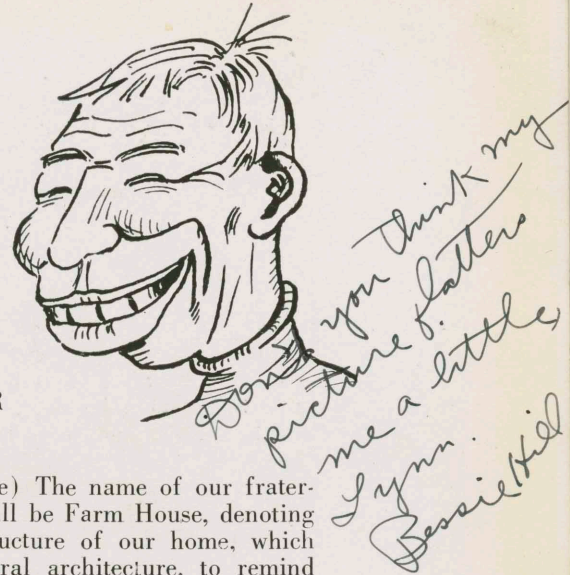

Sigma Tau Lamit

For the double purpose of rewarding achievement by the men in the school of commerce and attempting to make social men out of a bunch of grinds, these laws are set and must be obeyed without infraction between the hours of 7 and 7:30.

Section X—No pledge shall make insinuation as to what "Jug" Smith looks like in a ball suit.

Section A—Each member of this order shall be required to pass one course each semester, and have a grade average of .000101.

ARTICLE 4

Pledges shall not be allowed to become intoxicated while associating with Kappa Delts.

Motion: Each member must wear his pin on an average of twenty-four hours each semester. Let each man bear his share of the burden.

REMEMBER THOSE GOOD OLD SIG
TAU TACKY PARTIES?



Alfa Sigma Alfa

- ART. 1—No one in this chapter will be permitted to leave this house between the hours of three and four A. M. without a good reason.
- ART. 2—Doris shall not be permitted to break a date with anyone, anytime after the date she had first has started over after her.
- ART. 10—Members and pledges are requested not to study human anatomy on the east side of the house, as such is detrimental to the young men, scholastically inclined, of the campus.



PASSING THE ALPHA HOUSE—EYES TO THE WINDOWS

J. Plurbvis Blotchit-Advisor

OFFICERS

Esidentpre.....*Lotta Nectar*
 Vice.....*Oughta Nectar*
 Sexatary.....*Ima Petter*
 Esurtrae.....*Golda Digger*

Flower—Goldenrod

National Music-Rassling-and-Gabbing Sorority

**Fie Mules
 Dammya**

CHAPTER NEWS

We girls have been having gobs of fun this here year although we have quite a bunch of dumb pledges, and the plaster fell off the wall in the bath room. Because some folks say that this is a Greek organization don't you be misled, we have several American girls in the sorority and also a few from Missouri. We felt quite giddy about our social successes, you see, two of our girls rated dates the first semester. The second semester proved to be a much more successful one socially as someone stole the lights out of the parlor. It has been decided that in 1932 our girls will pay half the expenses on all dates, this should do much to raise our social prestige and make us the ranking sorority on the Campus. Ima Horse '26, spent the week-end with us. We wish that more of you graduates would come back to the old shack as we are in need of many little things that you would be sure to notice that we were without and probably do your best to help out the Fraternal order. One of our cutest freshman girls was crowned Queen of May—we feel so proud of her, despite the fact that during the coronation someone threw a ripe tomatoe at her—and forgot to take it out of the can—well, you know, boys will be boys.

Fraternally,
 Fie Mules Dammya
 Ima Petter

PIE KAPPA SNIGMA

Preamble: Being girls of pledgeable age and unable to enter the homes of other sororities, we the undersigned alumae of Rainbow do solemnly vow and allege that aforesaid sorority of Pie Kappa Snigma is hereby established, organized, started, and under way.

ART. 2. No girl shall be pledged who knows better.

ART. 3. This article shall not be construed as limiting rushing activities to morons. It shall be considered legitimate to make pledges of rushees while they are in the arms of Morpheus.

Viz. One: Morpheus is not a male student.

ART. 4. This sorority shall give a dance once a year, to which none who have not had at least one date with Pie Kappa Snigmas shall be invited.

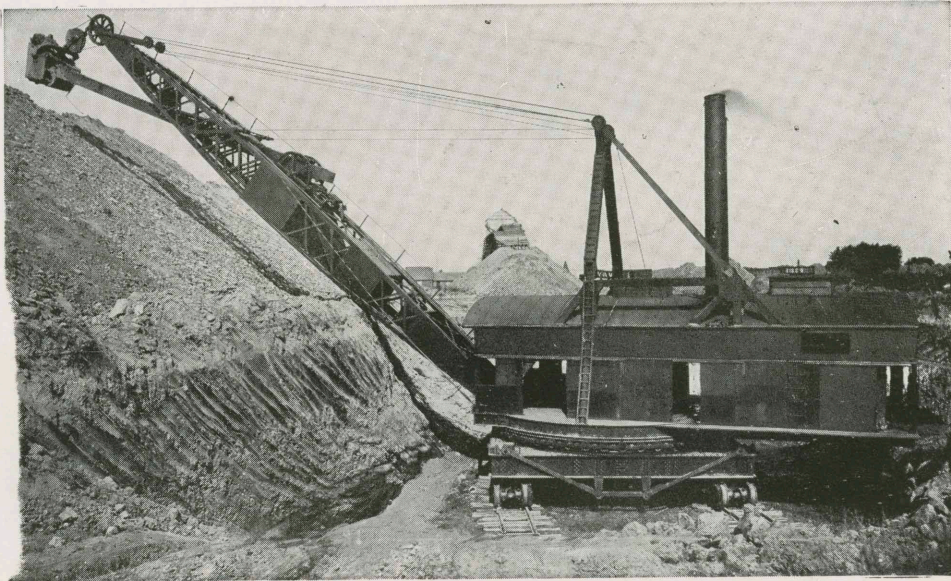

Remember our last Spring Formal? Here's the Floor.

Sig Alf!
lougha



"But Mother, I know I can pledge this one—"

To relieve the crowded dormitory situation, and at the same time perpetuate the cause of dear old Music Ears we, the celebrated glorious young womanhood, do establish this fraternity and do ordain that it shall be governed by these laws unless the House Mother is around, in which case no laws shall be needed.

ONE: All rules shall be made under the supervision of the alumnae and with the consent of the alumnae.

SIX: All members shall be required to live in the basement during rush week. Let the Glee Club and the alumnae take care of pledging girls.

TWELVE: The greatest precaution must be taken to prevent the pledging of anymore blue singers.

TWO: There must always be a Stambach somewhere about the house.



the olde picnic ground

Try Sig-or-Seven

For the double purpose of running a late dating society and allowing girls to call themselves sorority girls, this chapter is organized and these laws hereto set forth, which are to be obeyed during holidays.

All girls having late dates should come in the back door or the basement window. We do not want to wear out the carpet on the floor.

This chapter shall elect each year a girl who is to be known as K. S. T. C. popularity Queen, and any sorority who does not like the idea can try the same stunt.

To be pledged to this sorority a girl should be fairly goodlooking, and some member must know someone who knew her. Such things as family and social standings are unimportant.

Theta Sigma Whoopsalong

FIRST: It shall be an annual custom to pledge two girls to this order, one of which should be initiated.

SECOND: Meeting shall be held each week in the breakfast room, and initiations performed in the hall closed for secrecy.

FIFTH: The pledges shall wax the floors each month, to prepare for anyone who happens to get into the wrong house and came here to dance.

TWENTY-SECOND: More men should be encouraged to date our members, as the two girls who had dates this year increased our social life 100%.



Theta dream—lover.

"Sneezenbreezeit's"

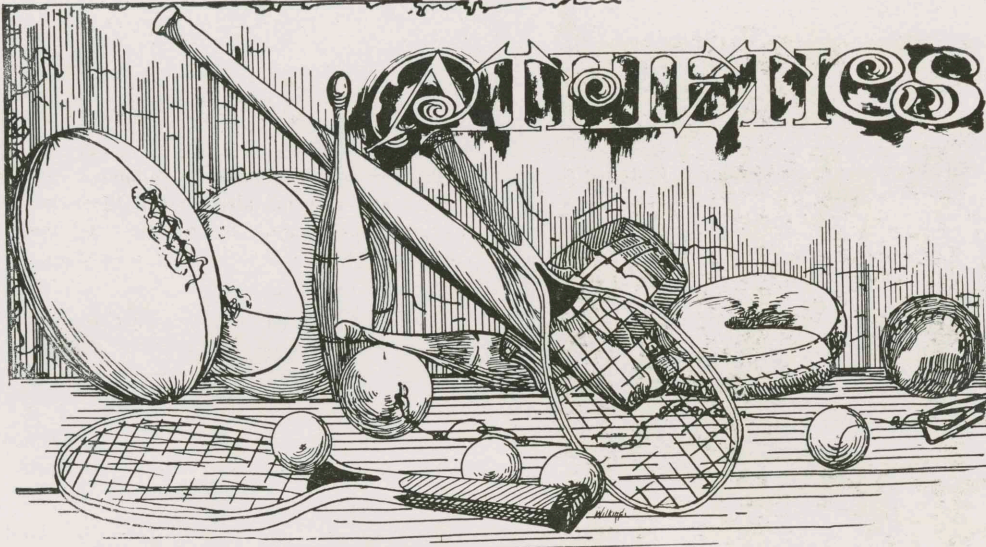

Sport Suction

Dedicated to those good old collitch lads who heard the call of their Alma Mammy and donned the good old smelly clothes of the athlete. Those stalwart sons who struggled and strived to pass twelve hours each and every semester, for the glory of the school.

TRACK

POKER

BASKETBALL

DRINKING

FOOTBALL

SHINNY

TENNIS

HOCKEY

GULF

CRAMMING

NECKING

*This is where we belong,
you sharp! as here I am.
It's around a while
longer. Don't forget to
come back and really learn
something.
Fred J.
5/25/32*

Football

That rough-tuff, slamming, damming game that only the he-men play—& how they play it. Action is better than words—and our record cannot be explained in words—so here's your action snaps—B'boy! B'boy.

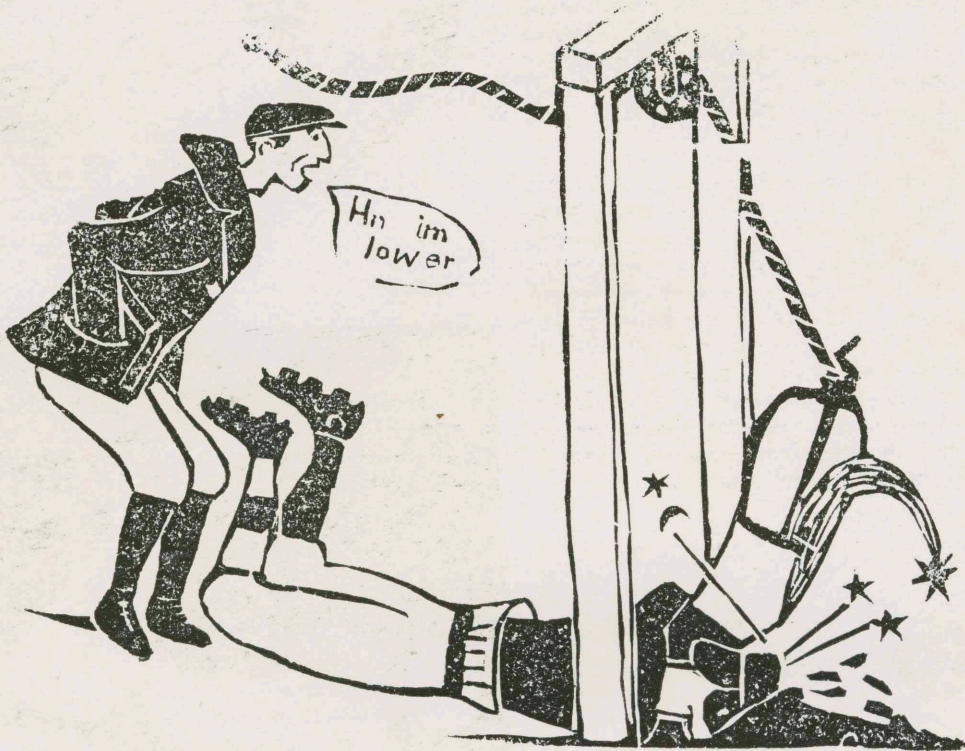

That touchdown play we've been waiting to see.



He slashes, smashes. He's away—he's going down the field—for a one yard gain.



Finale

§ 198 §

Basketball

Nice old basket ball—that's the game that packs 'em in and rocks 'em off their feet. And what a club we had—still winning championships, a team that would go out there and win for money, marbles or chalk—a good spirited team that never knew the word die—in fact, they knew very few words. Over here we have a bust of our coach. Anyway, when he looked at it he said it sure was a bust—nevertheless, its our dear coach—not old in years, but old in experience. Never had a gray hair until he met Miss Maryville. But then time will tell and so will lots of other folks, if you don't watch out.

We tried to get the boys in a bunch for a picture but the fool photographer dropped the ball and this snap was all that we were able to get—anyhow it really shows the boys figures off nicely, don't you think? Or do you? This guy is one of our many all-conference selections. He said as how he would pose for us in the act of shooting but we don't know whether he meant ducks, hockey or baskets. Just the same, he's a real boy and will make anyone's team—even in the W. A. A. League.



The Coach



The Team

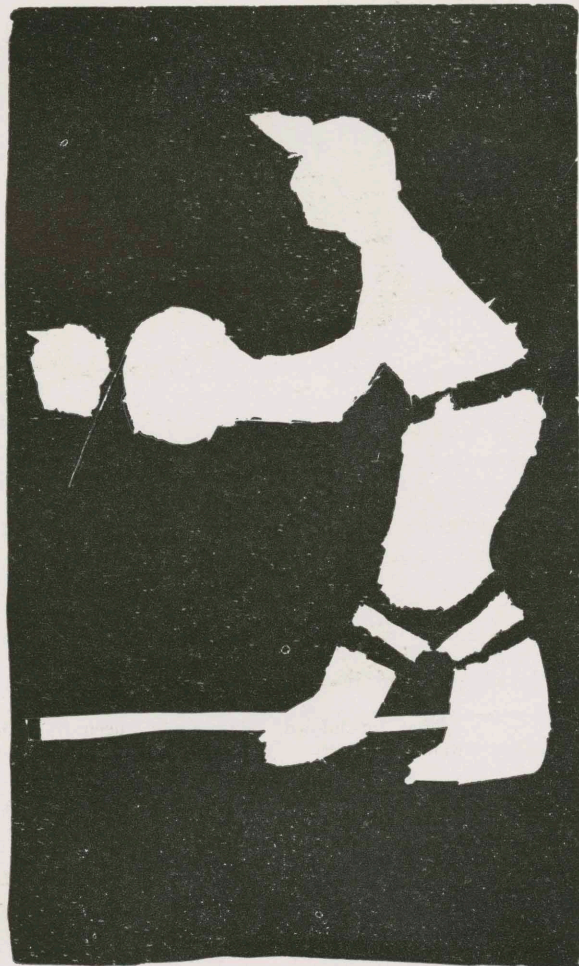

All-Conference Selection

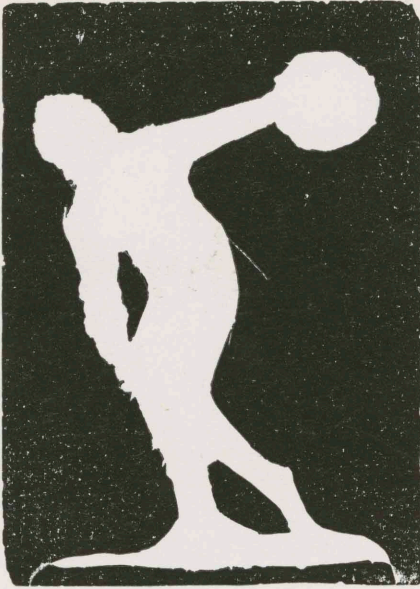

Track

Good old Captain Snigglesbottom; what a form that old buzzard had when he took those hurdles. It was such a shame that they caught him the last time—they were such splendid firewood. Cap will quituate this spring, but we will have twenty other men running for the glory of the skule so it is thought that his absence will be of little consequence.

Do you remember the times when they used to say, "Bring home the bacon!" We thought we would fool our boys one time so we told them to bring home the turkey. You can imagine how my piano lessons suffered when Cap and the rest of the tracksters brought home the Turkey. Heh-heh!

Then the time that we voted on having cross-country racing. Remember how well our lads looked in their cross-country outfits. They wore out sixty camels but never lost a race—what a team! What, a team?

Well, its just like I've been telling you folks, you've got to hand it to these boys, or they'll take it from you. A great bunch of boys—but, watch your silverware and hide the victrola—they're record breakers.



The Turkey

Distinctive Photography

We wish to thank the students
of K. S. T. C. for their liberal
patronage.

Always something new and
up to date.

Our Slogan

"Quality and Satisfied Patrons"

Ferguson Studio

Photographers of Pittsburg for Thirty-Two Years

Corner Sixth and Broadway

Phone 738

Calendar for the Year

(Continued From Page 98)

May 24—Sophomore Class Day.

May 25—Senior Class Day.

Kappa Delta Pi luncheon and initiation.
Senior Dinner.

May 26—Commencement—Dr. Walter A. Jessup,
speaker. Well, good-by and good luck. It's
been a swell year, hasn't it?

P. S. We wanted to tell you that in case
you hadn't already noticed it, the tenses used
through-out this calendar will probably make
the English department turn up their toes
and die, but don't you mind, our heart's in
the right place even if our brain doesn't
function.

Order Your Needs from

Moore Brothers Publishing Co.

Office Supplies, Book Binding, Job
Printing

It's What You Get

in style, fit and service
that makes value in a suit
of clothes.

If you want an economical ticket to suc-
cessful appearance—you'll get it when
you select a Stanwear double service
worsted suit. The new spring price is
the lowest in many years. A Stanwear
holds its shape, even after months of
hard service because Society Brand's
style and fit are expertly tailored in to
stay.

Globe
SHOE & CLOTHING CO.

THE COVER

on this book is the product of an organization of special-
ists whose sole work is the creation of unusual covers for
School Annuals, Set Books, Histories, Catalogues, Sales
Manuals and other Commercial Publications

The David J. Molloy Company

2857 North Western Avenue
CHICAGO

Interstate Bindery Co.

BOOKBINDERS

College Annuals, Law and Text Book
Binding, Paper Ruling, Loose Leaf
Binders and Ruled Forms

Kansas City, Missouri

408-10 Admiral Boulevard

"Always First With the Latest Hits"

Compliments of

FOX

Midland & Colonial

T H E A T R E S



Presenting

THE BEST OF TALKING PICTURES

DELUXE ENTERTAINMENT

For Discriminating Theatre Goers

Oldest and Largest Bank in Crawford County



**Your Confidence
in This Bank
Is Justified**



The National Bank of Pittsburg

"The Lanyon Bank"

"Confidence Since 1882"

E. V. Lanyon,
President

C. F. Spencer,
Vice-President

C. O. Davis,
Vice-President

E. C. Webber,
Cashier

R. L. Pate,
Ass't Cashier

S. H. Lanyon,
Ass't Cashier

C. W. Osborne,
Ass't Cashier

S. Juanita Pease,
Ass't Cashier

P and G Bakery

Where Visitors
Are Always
Welcome

Beck & Hill

Dealer in

**FRESH MEATS
OF ALL KINDS**

Fresh Fish and Oysters
in Season

Lard a Specialty

303 North Broadway
Phone 116

**Clothing
Shoes
and
Furnishings**
for the
COLLEGE MEN

Holden's

Formerly Sam & Oscar

College Shoe Shop

PHONE 147

Specialists in
Shoe Rebuilding

1603 1-2 S. Bdwy.

CAMPUS CLEANERS

Pittsburg, Kansas
1603 So. Broadway

Any 3 Garments Cleaned and
Pressed

3 for \$1.00

SEYMOUR'S

Bdwy. at 5th.

Offer You the Latest in

Smart Suits

Coats

Dresses

Underwear

All Kinds of Piece Goods

And Accessories

Make This Your Headquarters

A Nationwide Institution



QUALITY

Always at a Saving

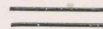

J.C. PENNEY CO.

Sixth and Broadway

Pittsburg, Kansas

SUNNY SIS



Wishes you Success and
Happiness for the rewards
you desire in your eagerness
to advance in life through
education.

Sunny Sis Store

Pittsburg, Kansas

Ramsays

the Retail Institution of Pittsburg
the Shopping Place for K. S. T. C.
Students

Always ahead in your needs

THANKS

TO THE STUDENTS OF K. S. T. C.
FOR YOUR PATRONAGE

We have tried to give you something new and different than the regular student picture, and at a price no higher than the ordinary school photograph.

We feel our efforts were appreciated by the increased number of students who had their Kanza Photographs made at our studios.

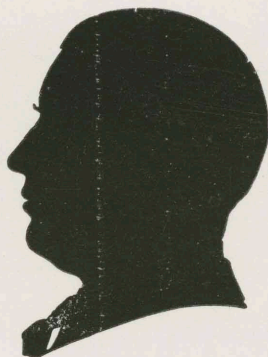

GRAVES STUDIOS
THE PHOTOGRAPHERS OF
PITTSBURG, KANSAS

Always
The Best

Pittsburg
Products

4C

Butter
Buttermilk

4C

Cottage Cheese—Eskimo Pies
Sherbet—Punch—Popsicles
Whipping Cream—Moulds
Cold Turkeys

4C

4C

On Sale near the Campus

109 W. 1st.

Phone 16

SCHOOL SUPPLIES

Toilet Articles
Fountain Pens
Drug Sundries

We Appreciate Your Business
"Service With a Saving"

THE COLLEGIATE

L. P. Wilcox, Prop.



Compliments of

Caskey Motor Co.

114 South Broadway Pittsburg, Kansas

BON TON CLEANERS

Phone 642

Better Service
at
Same Price

206 North Broadway

Arthur Bonbaf
362

DON'T Lose Your Head

If you do you will be just like an ordinary
Electric Refrigerator

The "General Electric" is heads and shoulders above all others because it has its head on top. That's the natural way to cool a Refrigerator. When you lose your head, you lose the battle. Buy a "GE" when you buy

Electric Refrigeration

Sell & Sons

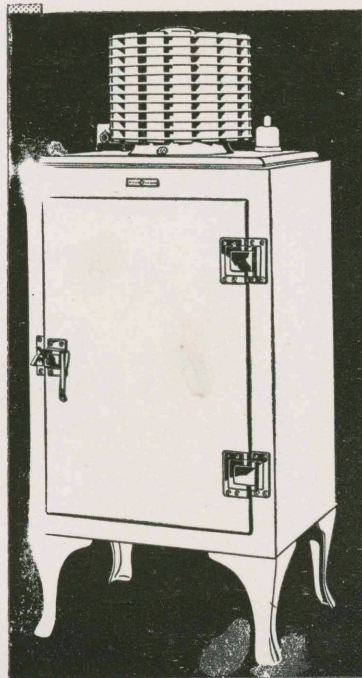

IF- -

your face is your fortune and fortune means life-like and pleasant expression—we can make your fortune.

REMBRANDT STUDIO

Phone 723

(Above Newman's)

The Style Center of Pittsburg

"Home of Co-ed Dresses"

- Reliable Merchandise
- Moderate Prices
- Efficient Service

Ladies' Ready to Wear
Dry Goods and Accessories

Visit our new Shoe Department

Newman's

Fifth and Broadway—Pittsburg, Kansas

Compliments of

Coultter McGuire

MEN'S WEAR

508-10 North Broadway

Being Well Informed on Current Events Is One of the Essentials of
Your College Education

Make It A Daily Habit to Read the

Pittsburg Headlight and Sun

—and know what's going on in the world

- News of the World and the Nation
- State, County, and City News
- K. S. T. C. News
- News Photographs and Features
- Editorial Features
- Comic Sections and Daily Cartoons

The Pittsburg Publishing Company

The Pittsburg Headlight
Every Evening Except Sunday

The Pittsburg Sun
Every Morning Except Monday

*Francis Weigand
"College Inn" 31"*

*Kalla Gracy 32"
"College Inn"
Good Luck.*

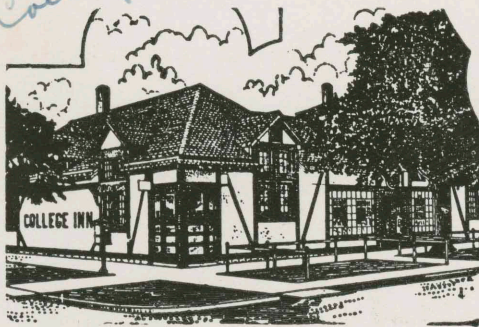

The COLLEGE INN

Drugs, Lunch, Soda, Books and Supplies

AGENCY FOR REMINGTON TYPEWRITERS

"The Most Popular Place on the Campus"

*Ich wünsche dir viel Glück
Alles Gute zum neuen Jahr
Freund Lili Mc Cole Otto Müller*

Campus Grocery and Market

H. P. Bell, Prop.

Our Motto:
Quality and
Service

Fresh and Cured Meats
Pastries and Candies

We have a complete line of Fancy
and Staple Groceries, Fresh Fruits
and Vegetables in Season.

Your Patronage Will Be Appreciated.

Phone 3562

1620 S. Bdwy.

Students Watch Your

EYESIGHT

Close application to study is a constant
tax on your vision. At the slightest in-
dication of undue strain, come to us for
a thorough examination of your eyes.

We can quickly tell
whether glasses are
necessary

For Appointment Phone 414.

Dr. D. P. Benelli

Optometrist and
Optician

311 North Broadway

RIDGWAY'S HARDWARE

313 North Broadway

Headquarters for—

Seed That Grows

Kyanize Paints

Sporting Goods

Mazda Lamps

Household Supplies

Electric Supplies

Sandal Hose

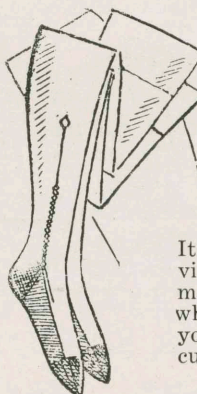

\$1.00

a pair

It has almost invisible reinforcements and in just what you need for your elaborately cut out sandals.

We have all the season's wanted shades

Short's
BOOTERIE

603 NORTH BROADWAY

Bormasters Busy Shop

For Party or Dance
SANDALS

AAAA to C
Sizes 2 to 9
Black Satin
White Satin
Black Kid



Tint Shoes To Match Your Dress

Bormaster's
"JUST BEAUTIFUL SHOES"
BROADWAY AT SIXTH

E. K. SMITH
FUNERAL HOME

Lady Assistant

AMBULANCE SERVICE

Phone 646.

THE
OASIS
GARDEN

N. W. Corner of the Campus.
That Most Popular Eating House
Fine Food Service

CHRISTMAN'S

Pittsburg, Kansas

Largest selection
Of Furniture
in Southeastern Kansas

GORILLA INN

Regular Meals—Short Orders
Cold Drinks, Candy and Cigars

SAUNDERS

Printing & Office Supply Co.

Phone 121

Agents for

Corona, Remington, and Under-
wood Portable Typewriters

Spotless Cleaners

PHONE

—555—

212 N. Broadway

Demand

PURE DISTILLED WATER ICE

for

Cooling Your Fountain Drinks

Distilled Water Is Excellent for Hair Washing

American Service Company

2nd. & Pine

Phone 71

Prosper!
Through
organized
Savings

**Intelligence
Independence
Influence and
Integrity.**

go
"hand in hand"
with a
Thrift Account

The **FIRST**
STATE BANK
of **Pittsburg**
Kansas

JAY N. PATMOR, President
B. A. PATMOR, Vice-President
E. A. SELLMANSBERGER, Cashier
JAMES FULTON, Assistant Cashier
H. W. HALLMAN, Assistant Cashier
O. R. HUNT, Assistant Cashier



**"SAFETY THAT'S SURE"—
"SERVICE THAT SATISFIES"**

PRINTED AT
KANSAS STATE TEACHERS COLLEGE
PITTSBURG, KANSAS

ENGRAVINGS BY
MID-CONTINENT ENGRAVING COMPANY
WICHITA, KANSAS

Charlotte June - '34 - Grafton.
H. Alvin Anderson, Columbus
Halliday Jones (Remember an old pal)
Glen Evans "46"

I was the official referee at the
chest eating contest.

Jim. Row

Lots of luck, you genius who had
enough talent to tackle German.
Lone Brunetti

I wish you the best of luck
all through life, a fellow
physics sufferer, Ray Bass.

Henry Kerley Good Luck Lynne.
Class of "19?"

"O.K. Pal" - Paul F. Ellis

- I'm just a little bit late in writing in your
book, but never the less it is still an "honor?" Ha! Lots of things
have happened in the last year or two, and one big thing. Lots of
luck to you and the family.

Paul Sweeney, Cag. "32"