

Pittsburg State University

Pittsburg State University Digital Commons

Football Programs, 1916-2013

University Archives

10-11-1975

Emporia Kansas State College vs. Kansas State College of Pittsburg

Kansas State College of Pittsburg

Follow this and additional works at: <https://digitalcommons.pittstate.edu/footb>

Recommended Citation

Kansas State College of Pittsburg, "Emporia Kansas State College vs. Kansas State College of Pittsburg" (1975). *Football Programs, 1916-2013*. 88.

<https://digitalcommons.pittstate.edu/footb/88>

This Book is brought to you for free and open access by the University Archives at Pittsburg State University Digital Commons. It has been accepted for inclusion in Football Programs, 1916-2013 by an authorized administrator of Pittsburg State University Digital Commons. For more information, please contact digitalcommons@pittstate.edu.

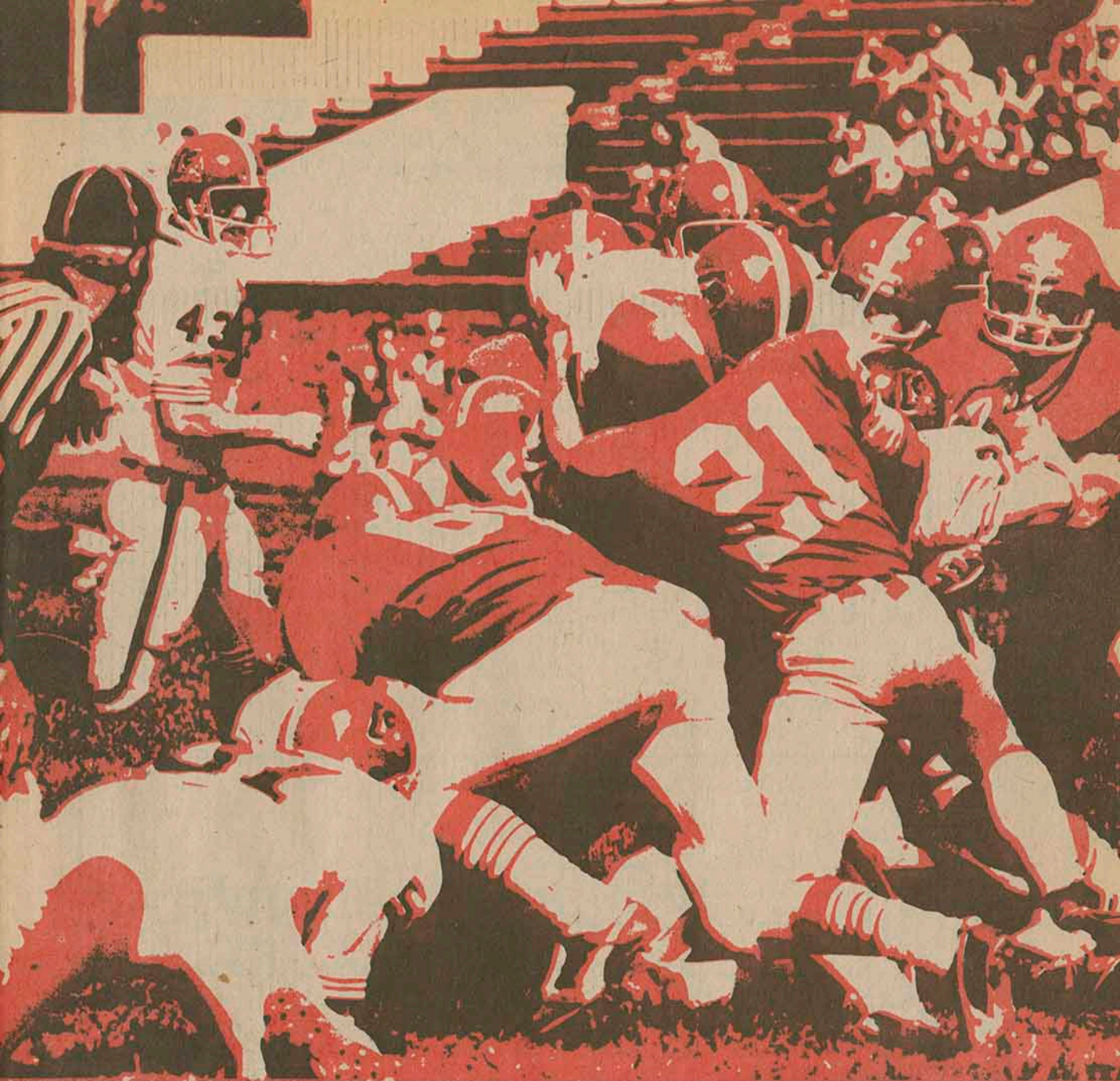

Kansas State College of Pittsburg vs. Emporia Kansas State College

Archives
KD
E26.57102
975/10-11
C.1

Brandenburg Stadium

October 11, 1975

2:00 p.m.

Official Program 35¢

GORILLA BOOSTERS

The individuals and clubs listed on this page have all contributed \$25.00 or more to the Athletic Scholarship Fund of Kansas State College. All of the local businesses with ads that appear in this program also contributed \$25.00 or more to the Scholarship Fund. Without this generous support the Athletic Program at KSC would not be as successful as it has been in the past. We hope you the fans will show your appreciation by patronizing these firms.

Ted Barnard
Jack Barnett
Dr. James H. Bena
Dr. Vernon A. Berkey
Lewis Bertalotto
O. Gene Bicknell
Dr. K. J. Bierlein
Barbara Bors
Tom Bryant
A. L. Burgert
Dr. W. P. Carpino
Dr. Marvin Clothier
Dr. D. W. Cheek
Dr. C. W. Erickson
Lex Evans
Mr. & Mrs. Al Gariglietti
Don Gutteridge
Dr. Robert V. Haderlein
Robert Hilt
Gary Hoffman
Dr. D. Holsinger
Dr. Glenn Hough
S. L. Householder
Helen Kreigsmann
Gary W. Lassman
Dr. Paul B. Leffler
Forest Leon
Tom Lester
Lion's Club

Dr. D. J. Lyons
Edward McNally
Dr. Robert M. Menchetti
Wilma Minton
Dr. Samuel Muller
Dr. Ernest Neighbor
Vivian Nemecek
Randall D. Palmer
Robert Pate
Dr. George Pogson
Jack Overman
Arthur Robb
Melvin Rupard
Wes Sandness
William Schwab
Kenneth Simons
Nelson E. Toburen
John B. Townner
John J. Townner
Dr. R. F. Triplett
Dr. Fred Tweet
Ben Vineyard
A. J. Wachter
Simeon Webb
Don Webber
Robert White
Dr. D. H. Wood
Paul L. Wilbert

Vocational Technical Institute

Columbus Auto
Parts Inc.
121 E. Maple
Columbus
423-2232

Bob's Textile
Care Service
106 W. Cleveland
231-0650

Lusker Insurance
105 W. 11th
231-6010

A&A Electric
Supply Co.
1012 N. Bdwy
231-6420

Jackson
Electric Inc.
307 N. Bdwy
231-4120

John's
Sports Center
1511 N. Bdwy
231-7740

OTASCO

523 N. Bdwy
231-9150

Prescription Specialists

Cut-Rate Prices

Free Delivery

Lindburg Drug, Inc.

611 N. Bdwy

231-7300

THE Gorilla Booster

Official Athletic Program of Kansas State College of Pittsburg

Price Thirty-five Cents Includes Tax

AWAY

Pittsburg 14 ... N.W. Mo. State Univ. 28
Pittsburg 8 S.W. Mo. State Univ. 21
Pittsburg 27 .. Kearney State College 13
Oct. 18 Fort Hays Kansas State College
Nov. 1 Univ. Northern Colorado

HOME

Pittsburg 20 Univ. of Mo., Rolla 20
Oct. 11 Emporia Ks. State College
Oct. 25 Mo. Southern State College
Nov. 8 So. Colorado State College
Nov. 15 Washburn University

The Kansas State College of Pittsburg will try to make it two in a row today's Homecoming contest against Emporia Kansas State College.

The Gorillas lifted to victory by four big plays against Kearney, Nebraska last week, hope to catch Emporia down after their loss to Washburn, 42-13 last Saturday.

But don't count too much on that.

The Hornets have one of the nation's leading passers in quarterback Steve Hamilton. And to go along with Hamilton's passing is wide receiver Tyron Gray, who also is listed high in NAIA statistics. This combination can turn any game around in just one play.

The Gorillas, according to Head Coach Tom Lester, have been working on a pass rush this week in preparation for Hamilton & Co., and also on moving the ball on offense. "We need to improve our offense and execution in BOTH HALVES if we expect to win," he stated. Lester also pointed out that the Gorillas "haven't lost a homecoming game in eight years, and we don't plan to lose this one."

GORILLA COACHING STAFF

Tom Lester, Head Coach
Joe Murphy, Line Coach
Bill Samuels, Backfield Coach
Alfred Ortolani, Trainer
Jim Atwell, Assistant Coach
Pat McGraw, Assistant Coach
Mike Potchad, Assistant Coach
Larry Weatherbie, Assistant Coach

HORNET COACHING STAFF

Dave Hoover, Head Coach
Ken Graber, Assistant Coach
Jerry Welch, Assistant Coach
Bill Brittain, Assistant Coach
Jay Ternes, Assistant Coach
Mark Luedtke, Assistant Coach

All games to be aired on KOAM Radio 860
on the dial.

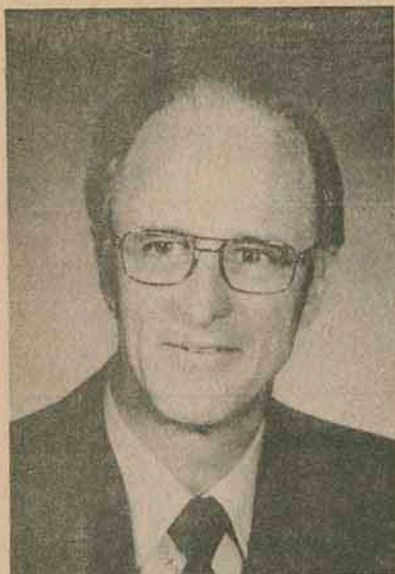

GEORGE F. BUDD
President



CARNIE SMITH
Athletic Director

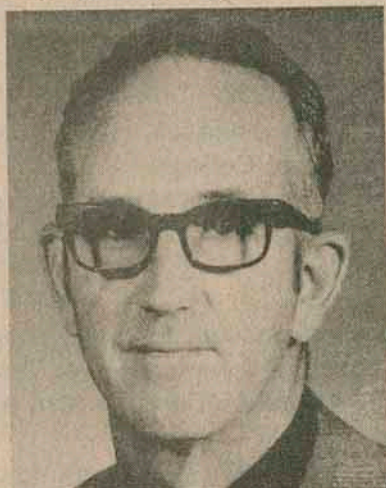

TOM LESTER
Head Football Coach



JOE MURPHY
Line and Swimming Coach



BILL SAMUELS
Backfield Coach

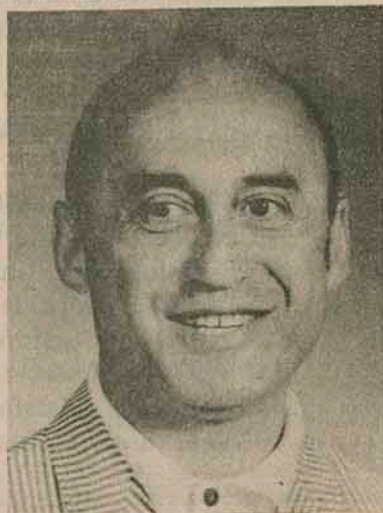

AL ORTOLANI
Trainer

**Crawford
County
Abstract
Company**

110 W. 6th

231-0870

Your

Ford, Mercury,
and

Lincoln Dealer

**Vern Platner
Motor's, Inc.**

114 S. Bdwy

231-2450



"He must be using a lot of that greasy
kid stuff."

**The McNally
Pittsburg
Manufacturing
Corporation**

307 W. 3rd

231-3000

Fight

Gorillas

Fight

Delleletters

603 E. Washington

231-7130

BOWL

at the

Holiday Lanes

Pro Shop
Snack Bar
Lounge

2406 N. Bdwy

231-2222

GO

GORILLAS

GO

**American
Concrete
Co. Inc.**

504 N. Smelter

231-1520

Southeast Kansas Largest Bank

For Your Convenience:

4 Drive-In Windows

Installment Loan Dept—Open 9 to 5

Convenient Parking

The National Bank of Pittsburg

Third and Broadway

231-0600

WIN!

WIN!

WIN!

**Pittsburg
Automotive**

503 N. Locust

231-5850

GO GORILLAS

ALWAYS TOPS

Tavella and

DePaoli

Harness Shop

209 N. Edwy

231-3660

**Member of the National School Supply
and Equipment Association**

"From the Nursery to the University"

Bowlus School Supply, Co.

201 E. Fifth

School Division

231-3450

1015 N. Broadway

Sporting Goods Division

231-2290

Electric Motors

Repaired

Atkinson

Armature

Works

116 E. 1st

231-6420

Win

Gorillas

Win

G. E. Knost

Novelty

Co.

1211 E. 4th

231-5240

MEET THE 1975 GORILLAS

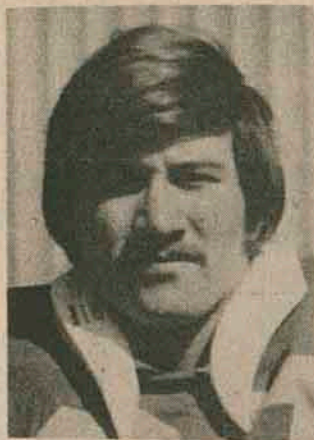

TIM SULLIVAN
Defensive End



MARK MAYO
Defensive Tackle



GARY LUNDY
Defensive End



TIM ANCHORS
Linebacker

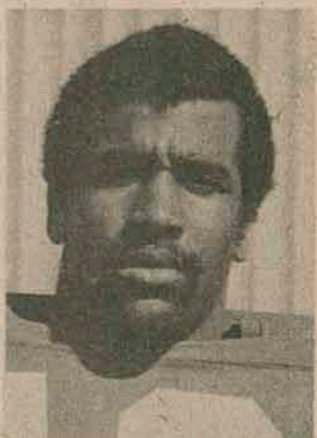

GLEN HARVEY
Cornerback



KENT FRAZELL
Defensive Back



STEVE FOSTER
Safety



RANDY FRUITS
Tight End



REX GARNER
Tailback

Gorilla Statistics

No.	Name	Pos.	Ht.	Wt.	Home Town
11	Scott Janeway	HB	5-11	160	Lawrence
12	Mike Sittner	S	5-11	170	Lamar, MO
13	Douglas R. Ropp	E	5-11	175	Ft. Scott
14	Wayne Opfer	HB	5-8	150	Lansing
15	Kent L. Frazell	S	5-11	170	Iola
21	Rex Garner	HB	6-0	202	Pittsburg
22	Stephen Foster	HB	5-10	171	Ft. Scott
23	Dennis McGraw	QB	6-3	195	Leavenworth
24	Robert Plagge	QB	6-1	170	Springfield, MO
25	Rusty Hamilton	QB	6-3	195	Cimarron
31	Kevin McKibben	FB	5-10	170	Lansing
32	Glen Harvey	HB	5-10	190	Junction City
33	Jack Crumbliss	FB	5-10	200	Caldwell
35	Rodney Jenkins	T	6-0	190	Atchison
36	Doug Webb	C	6-0	195	Nevada, MO
39	John Holland	FB	6-2	220	Houston, TX
43	Robert Long	SB	6-1	195	Leawood
44	Bill Hickey	HB	5-10	185	Mission
45	Don Matteson	C	6-2	195	Kansas City
46	Jerry McCormick	LB	6-0	185	El Dorado Springs, MO
50	James Bortnick	DE	6-2	200	Kansas City
51	David Ketcher	G	5-8	180	Florissant, MO
52	Jerry Foerschler	C	5-11	200	Mound City
53	Randy Hughes	NG	5-10	225	Ottawa
54	Mark Lamb	C	6-3	230	Wichita
56	Steven Pazzie	LB	6-1	196	Arma
60	Brad Bradshaw	LB	6-0	195	Pittsburg
61	Greg Garman	LB	6-1	190	Pittsburg
62	Jim Currier	G	6-0	195	Overland Park
63	Arthur Stirnman	G	5-11	215	Russell
64	Rex Pope	G	6-0	185	Ottawa
65	Steve Simmons	LB	6-1	195	Shawnee
66	Tim Anchors	LB	6-2	215	Overland Park
67	David Kelly	G	6-1	210	Wellsville
68	George Voegeli	G	6-1	225	Colwich
69	Tom Shortell	LB	5-11	210	Overland Park
70	Larry Stevenson	T	6-3	220	Lawrence
71	David Adams	T	6-3	220	Overland Park
72	Michael Wilson	NG	5-10	225	Kirkwood, MO
73	Brian McDougal	T	6-4	215	Olathe
74	Mark Mayo	T	6-5	220	Lamar, MO
76	Michael Rush	T	6-1	225	Overland Park
78	Dan Grammer	T	6-1	215	Lancaster, TX
79	Jimmy Lewis	T	6-1	240	Pryor, OK
80	Gary Lundy	E	6-0	183	Burden
81	John Cambron	E	6-0	190	Coffeyville
82	Jerry Loughmiller	E	6-1	200	Parsons
85	Randy Fruits	E	6-1	225	Overland Park
86	Tim Sullivan	E	6-1	200	Ballwin, MO
88	Pat Lamb	E	6-2	188	Wichita
89	John Mumford	E	6-4	185	Lawrence

Probable Offensive Lineup

85	RANDY FRUITS.....	TE
63	ARTHUR STIRNAMEN.....	LT
64	REX POPE.....	LG
54	MARK LAMB.....	C
68	GEORGE VOEGELI.....	RG
71	DAVID ADAMS.....	RT
13	DOUGLAS ROPP.....	SE
25	RUSTY HAMILTON.....	QB
33	JACK CRUMBLISS.....	FB
21	REX GARNER.....	HB
43	ROBERT LONG.....	SB

KSCP

Probable Defensive Lineup

80	GARY LUNDY.....	LE
56	STEVE PAZZIE.....	OLB
74	MARK MAYO.....	LT
66	TIM ANCHORS.....	LIB
65	EDWARD SIMMONS.....	RIB
73	BRIAN MCDUGAL.....	RT
81	JOHN CAMBRON.....	RE
32	GLEN HARVEY.....	OLB
22	STEPHEN FOSTER.....	LH
15	KENT FRAZELL.....	S
12	MIKE SITTNER.....	RH

Probable Offensive Lineup

86	TYRON GRAY.....	SE
77	DAN CRIBBS.....	T
61	BILL CALDWELL.....	G
54	MIKE HEIL.....	C
52	WARREN SIMS.....	G
58	JOHN TAPLER.....	T
83	ROBBIE VANAMAN.....	TE
16	STEVE HAMILTON.....	QB
32	GREG PTACEK.....	FB
14	ERIC JOHNSON.....	TB
81	BRUCE MANCHION.....	SB

EKSC

Probable Defensive Lineup

41	JIM MARVINE.....	DE
74	MONTA McCORMICK.....	DT
55	MARK ASHER.....	NG
70	DON GINAVAN.....	DT
69	JOHN ZEIGER.....	DE
63	STEVE KOLMER.....	LB
85	TERRY KING.....	LB
31	CURT NETHER.....	Mon.
46	JERRY PHARES.....	HB
21	MIKE PETTEY.....	HB
47	STEVE HENRY.....	S

Hornet Statistics

No.	Name	Pos.	Ht.	Wt.	Hometown
7	Pipoli, Joe	K	5-10	160	Sao Paulo, Brazil
10	McNeely, Brian	QB	6-2	180	Coldwater
11	Berner, Bob	HB	6-0	185	Prairie Village
14	Johnson, Eric	RB	6-1	180	Manhattan
16	Hamilton, Steve	QB	6-4	205	Kansas City
21	Petty, Mike	DB	5-11	170	Kansas City
23	Brooks, Joe	HB	5-11	180	Kansas City
25	Geist, Joe	HB	5-11	180	Topeka
27	D'Aires, Gary	TB	5-11	200	Rochester, New York
28	Hamilton, Stuart	HB	5-11	190	Haven
30	Wilbert, Ken	FB	6-0	200	Wichita
31	Nether, Curt	LB	5-10	185	Youngstown, Ohio
32	Ptacek, Greg	FB	6-0	185	Kiowa
33	Carmichael, Nick	St	6-0	185	El Dorado
34	Miller, Doug	HB	5-10	175	Mission
41	Marvine, Jim	DE	6-0	190	Prairie Village
46	Sanders, Dave	DB	5-11	175	Overland Park
47	Henry, Steve	HB	6-1	175	Seneca
52	Sims, Warren	OG	6-1	205	LaCygne
53	Fore, Warren	LB	6-1	205	Mission
54	Heil, Mike	C	6-2	224	Olathe
55	Asher, Mark	NG	6-3	200	Wamego
56	Pittiard, Dan	C	6-1	185	Hialeah, Florida
58	Tapler, John	DT	6-4	245	North Plainfield, N.J.
60	Frye, Randy	DT	6-3	210	Hutchinson
61	Caldwell, Bill	K-LB	5-10	185	Shawnee
62	Larson, Milo	OG	6-1	200	Wakeeney
63	Kolmer, Steve	LB	5-10	210	Rochester, New York
64	Bartlett, Rick	OG	6-2	195	Topeka
66	Mustin, William	OG	6-1	210	Oklahoma City, Okla.
68	Bacon, Gary	DE	6-2	210	Brawley, California
69	Zeiger, Jon	DE	6-2	210	Overland Park
70	Ginavan, Don	DT	6-2	215	Glenwood, Iowa
72	Shry, Dennis	DT	6-1	220	Chapman
73	Mooney, Dave	DT	6-4	225	Roeland Park
74	McCormick, Monte	DT	6-2	240	Concordia, Missouri
77	Cribbs, Dan	DT	6-4	250	Wichita
78	Garrison, Kyle	DT	6-4	215	Kansas City
79	Bennett, Dave	DT	6-3	230	Wichita
81	Manchion, Bruce	SE	6-2	180	Brooklyn, New York
83	Vannaman, Robbie	TE	6-2	205	Kiowa
84	Easter, Mike	TE	6-5	190	McPherson
85	King, Terry	LB	6-0	190	Barnard
86	Gray, Tyron	FL	6-3	205	Elmont, New York
87	Regan, Kevin	DE	6-3	215	Overland Park
88	Tebben, Larry	DE	5-11	205	Yates Center
	Phares, Jerry	HB	5-10	185	Bongen, Texas

OFFICIALS

Dave Warren.....	Referee
Jack Rowson.....	Umpire
Jim Reed.....	Linesman
Galen Palmer.....	Field Judge
Francis Gril Jr.....	Back Judge

MEET THE 1975 GORILLAS



PAT LAMB
Split End

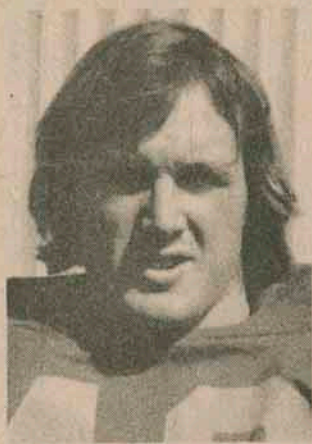

BOB LONG
Slotback



GEORGE VOEGELI
Tackle



DAVID ADAMS
Tackle



RUSTY HAMILTON
Quarterback



JOHN HOLLAND
Fullback

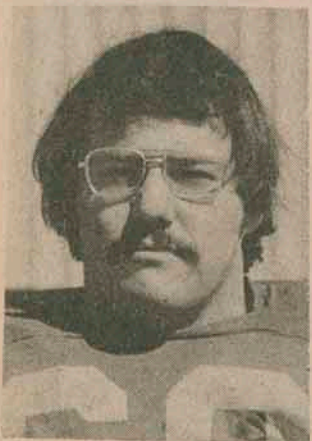

ART STIRNAMAN
Guard



JACK CRUMBLISS
Fullback



STEVE PAZZIE
Linebacker

OUR BEST
WISHES
FOR
A

SUCCESSFUL
SEASON

Dunton
Hardware

Arcadia, Kansas

303 N. Edwy.

231-0540

HAGMAN'S

Your Friendly House
of Service
Since 1918

Wholesale-

CANDY

TOBACCO

CIGARS

Now in our
Second-Half Century

231-8000

The Gorillas
Have Quality

We Have It Too

Beck & Hill
Market

In Memory of
Brad Bedene

First
State Bank
of Arma

Serving the Area
With Pride
For Many Years

ARMA, KANSAS

GO,
GORILLAS

Savings Invested
With Us
Helps To Build
A Better Pittsburgh

MILLER'S

First Federal
Savings & Loan
of Pittsburgh

Custom
Portraiture

610 E. Jefferson

231-3350

306 N. Edwy.

231-3170

Convenience and Economy
For The Best In Service, Comfort,
Choose

Modern Gas
Appliances

See your Gas Appliance Dealer
Plumber, Heating Contractor
Or . . .

The Gas Service Co.

118 E. Fourth

231-3300

"Mother's
Only
Competitor"

412 N. Bdwy.

231-9703

Harry's
Cafe

ALL SUCCESS
to the
GORILLAS

Crawford
County
Realty

908 S. Bdwy

231-4370

Catalog
and
Retail
Sales

J. C. Penney
Co., Inc.

202 E Centennial

231-2300

Joe
Smith
Tobacco
Co.

409 N. Locust

231-3610

A Complete Sympathetic
Funeral Service for Everyone
of Every Creed and
Income

Brenner
Mortuary

114 E. 4th

231-5600

TWO WINNERS
THE GORILLAS
AND
JAYHAWK COAL

Mackie
Clemens
Fuel Co.

320 N. Locust

231-1050



"Have you seen my antique egg cup?"

Go

Gorillas

Go

Midwest
Sales
Engineering

111 W. 4th

231-9218

**Butler
Buildings**

Dan Farrell

**New York
Life Insurance
Co.**

Tri-State Building

**and
Supply Co.**

Life-Health-Annuities

3035 N. Bdwy

231-5260

**Pizza
Hut**

**Unlimited Variety
of True
Italian Pizza**

102 E. Quincy

231-8980

Serving Pittsburgh

Since

1922

**Bottenfield's
Inc.**

503 N. Walnut

231-3900

**Magic Mirror
and Glass**

315 E. 7th

**Class is our Business
Bill Rink, Owner**

Pittcraft, Inc.

104 N. Locust

231-8200

**Suits-Sportcoats
Pants**

**Coulter-McGuire
Men's Wear**

Downtown

Besse Hotel

121 E. 4th

231-0350

**Taylor Wallpaper
and Paint Co.**

109 W. 4th

231-0530

Vinylplex, Inc.

1800 E. Atkinson

231-8290

**Buick, Cadillac,
Oldsmobile, Opel
Pontiac, GMC Trucks**

**Pruitt-Daugherty
Motors Inc.**

No. Hiway 69

231-4800

**Go
Big Red
Go**

**Deill
Construction Co.**

1302 S. Bdwy

231-7160

Abe's Flowers

108 N. Bdwy

231-5680

Member FDIC

**Miners State
Bank**

211 E. McKay

Frontenac

231-9280

**Motor Supply
Company**

206 N. Locust

231-7800

**Chicken Annie's
Annex**

5 Miles South

of Pittsburgh

on US 69 By Pass

232-9280

**Pepsi-Cola
Bottling
Company**

1211 N. Bdwy

231-3800

**QUINN
Funeral Home**

609 N. Elm

231-0680

**True Value
Home Center**

1701 N. Bdwy

231-0900

Bill William's

Chevrolet

North Hwy 69

231-2080

Dick's Transfer

910 N. Bdwy

231-1880

**Montgomery Ward
and Co.**

517 N. Bdwy

231-3200

Iron Gate Restaurant

Matador Lounge

Swimming Pool

Holiday Inn of

Pittsburg

Hwy 69 North

231-8700

W. S. Dickey

Clay

Manufacturing

Company

828 E. 4th

231-7410

**For The Best
In Television
Entertainment**

Turn To

T V 7

KOAM-TV

Television City

231-0400

GO

BIG RED

GO

38 Years

of

Insurance

Angwin-Stanley

Agency, Inc.

107 E. 4th

231-3500

**Arma
Elevator
Company**

800 E. 14th

231-5000

Want to Sell Something

Quickly

Use Headlight-Sun

WANT ADS

NEWS to you Every Morning

The Morning Sun

701 N. Locust

231-2600

**Lime and
Fertilizer
Pay**

**Midwest
Minerals,
Inc.**

Girard, Kansas

Home Office
Houston, Texas

**Prudential
Insurance
Co. of**

America

George Brinkley
Division Manager

We Cater

**Parties - Picnics
Meetings**

Chicken Mary's

Rt. 3

231-9610

**Broadway
Realty Inc.**

August Rua
and

Wayne Allai

Graduates of KSCP

1504½ N. Bdwy

231-3020

Eager To Serve You

**City National Bank
Of Pittsburgh**

522 S. Broadway

231-8400

ALL SUCCESS

to the

GORILLA'S

Cremers

**Monument
Co.**

617 S. Bdwy

231-2360

**Centennial
Life**

**Insurance
Co.**

105 W. 7th

231-6644

**ALL SUCCESS
to the
GORILLAS**

**Landmark
Restaurant**

2412 S. Bdwy. 231-8550

Arma Drug

Arma, Kansas

McCall's Shoes

509 N. Bdwy 231-8180

**Heckert
Construction Co.**

Route 3 231-8090

**Southwestern
Bell
Telephone
Service**

611 N. Locust

231-9900

**Support
The
Gorillas**

Otto's Cafe

711 N. Bdwy

231-8110

The Athletic Council appointed by the President is charged with the responsibility for carrying out the Athletic program of the College. They have many responsibilities such as stadium decorations, arrangements for concessions, tickets, seat reservations, press box, guards, half-time activities, etc.

Athletic Director Carnie Smith is chairman of the committee responsible for the Gorilla Booster and Richard L. Jacques is the editor. Refer publication matters to the Athletic Council. Phone 231-7000.

Go

Gorillas!

**Mid-America
Federal
Savings & Loan**

Parson, Kansas

**Dittman
Insurance**

115 W. 5th

231-3880

**FORD Authorized
Sales & Service**

**Vern Plattner
Motors Inc.**

114 S. Bdwy

231-2450

**Now The Voice of the
Gorillas**

KOAM TOTAL RADIO
860

First In Pittsburg

COME IN-LET'S GET BETTER ACQUAINTED



**First State Bank
and Trust Co.**

417 North Broadway / Drive-In at 4th and Walnut

Member FDIC

KSCP
PITTSBURG
KANSAS STATE COLLEGE

**Printed By
The Department of Printing
of the
School of Technology and
Applied Science**

