

Pittsburg State University

Pittsburg State University Digital Commons

Communication and Theater Programs

Communication

5-28-1905

Playhouse

Kansas State College of Pittsburg

Follow this and additional works at: <https://digitalcommons.pittstate.edu/theater-programs>

Recommended Citation

Kansas State College of Pittsburg, "Playhouse" (1905). *Communication and Theater Programs*. 82.
<https://digitalcommons.pittstate.edu/theater-programs/82>

This Book is brought to you for free and open access by the Communication at Pittsburg State University Digital Commons. It has been accepted for inclusion in Communication and Theater Programs by an authorized administrator of Pittsburg State University Digital Commons. For more information, please contact digitalcommons@pittstate.edu.

★ PLAYHOUSE '75 ★

MEET THE
Company

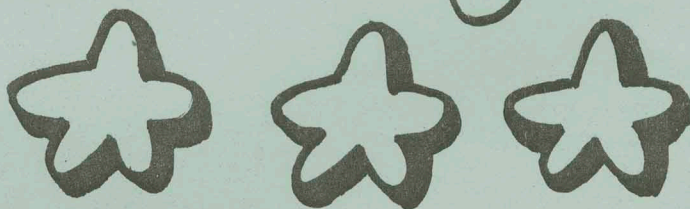

PLAYHOUSE ON
BROADWAY

KANSAS STATE COLLEGE OF PITTSBURG



PITTSBURG, KANSAS

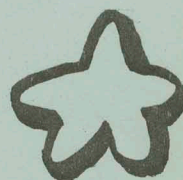

1975
PLAYHOUSE-ON-BROADWAY
OFFERING IN REPERTORY:

NO NO NANETTE—

Harback-Mandel-Youmans-Caesar

BUTTERFLIES ARE FREE—Leonard Gershe

SHE LOVES ME—Masteroff-Bock-Harnick

PINOCCHIO—from Collodi by Madge Miller

THE DIRECTORS:



← **Dr. Richard Klepac, Director of the Summer Theatre Program. He will direct BUTTERFLIES ARE FREE. This is Dr. Klepac's first summer with the Playhouse. He comes to us from Nevada, Missouri's Cottey College where he is Director of Drama.**



Dr. Cary Clasz, Associate Professor of Theatre. She will direct SHE LOVES ME. Playgoers will remember her tremendous success with last season's GODSPELL. →

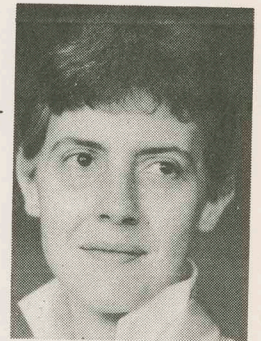

← **Mr. Donald Ramsey. Mr. Ramsey comes to us from Maur Hill Academy in Atchison, Kansas and is a recent recipient of a Master's degree in Speech from KSCP. He will direct the musical NO NO NANETTE.**



Mr. Robert Tindel. Drama teacher from Colgan High School in Pittsburg, he will direct the children's theatre production of PINOCCHIO. He received his Bachelor's degree from KSCP and has starred in several summer theatre productions. →

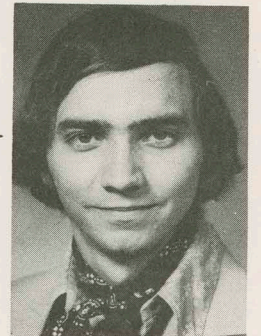

← **Mr. John E. Cox. Mr. Cox is a graduate student in the Music Department and will serve as musical director for our summer theatre program. This is his first summer with the Playhouse. He has taught choral music in the public schools for the past eight years.**

FOR INFORMATION about Summer Theatre Applications, the Summer Theatre Institute, and classes, write: Mr. Barry R. Bengtsen, Department of Speech and Theatre, Kansas State College of Pittsburg, Pittsburg, Kansas 66762.

COME, BRING A FRIEND, AND END THE DAY WITH A PLAY!

PLAYHOUSE TECHNICAL STAFF

Director of Summer Theatre Dr. Richard L. Klepac
Technical Director Chris Jones
Musical Director John Cox
Costume Designer Dawn Murrell
Choreographer Dena Nevitt
Master Electrician Bob Johnson
Master Carpenter Mike Farris
Business Manager Patty Abts
House Management Theta Alpha Phi
Stage Manager for No, No, Nanette Bob Johnson
Stage Manager for Butterflies Are Free Patty Abts
Stage Manager for She Loves Me Becky Langan
Stage Manager for Pinocchio Larry Hutchison
Properties Sallye Cox
Scenic Artist Jim Mc Grath
Rehearsal Pianist Cathy Smith
Seamstress Therese Jones
Departmental Secretary Beverly Vogel
Journeymen Larry Hutchison
Becky Langan
Sarah Foglesong
Chris Messersmith
Robert Gobetz
Apprentices Jeannie Philips
Kandy Varian
Becky Long
Kris Pearson
Summer Theatre Institute Mark Mayfield
Carolyn Bowra

ORCHESTRA PERSONNEL

Conductor - John Cox

Brass:

Marc Fulgham Trumpet
Doug McCarter Trumpet
James E. Holman Trombone

Reeds:

Becky Porter Flute
David McMillan Oboe
Becky Sturgis Clarinet
Nathan Fair Saxophone

Strings:

Judy Jones Violin
Jim Caldwell Violin
Carla Alleger Cello
Don Sieberns Bass

Percussion:

Marilyn Jo McCarter Drums

Piano:

Cathy Smith Piano

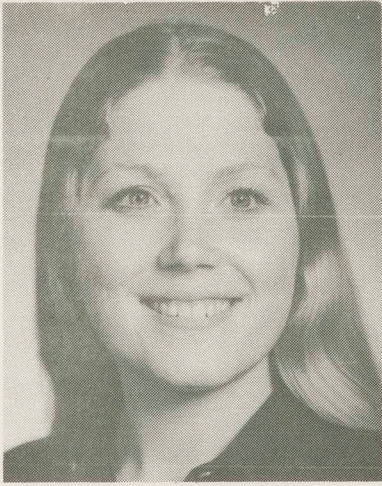

PATRICIA ABTS

This is Dena's second summer with the Playhouse-on-Broadway. In last season's production of George M, she was seen as the Secretary. Dena is from Chanute, Kansas and is classified as a sophomore here at KSCP. This season her roles include a chorus member in No, No, Nanette and Mrs. Baker in Butterflies Are Free.

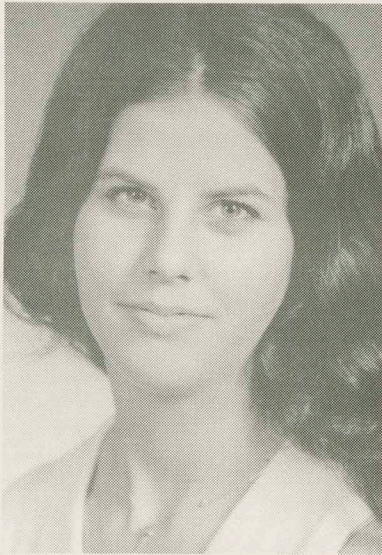

SUE BLANCHE

Carolyn's hometown is La Junta, Colorado, where she attends La Junta High School and will be a senior next year. She is especially interested in technical theatre and at La Junta High she has worked scene construction, props, and costumes for Sound of Music, The Miracle Worker, and King and I; she was Stage Manager for The Ransom of Red Chief. In this, her first summer at KSCP Playhouse, she is busy as a seamstress and assistant on a variety of technical crews.

Pat is returning for her third summer in the Playhouse-on-Broadway. She has many theatrical credits from KSCP and should be a familiar face to Pittsburg audiences. Some of her roles include Laurie in Oklahoma!, Carrie Pipperidge in Carousel, and Countess Aurelia in the Manwoman of Chaillot. Last summer she was seen as Ethel in George M and Mrs. Prentiss in What the Butler Saw. This season Patty will be portraying Miss Amalia Palash in She Loves Me and Sue Smith in No, No, Nanette. She will also be behind the keyboard playing for Pinocchio. Her hometown is Iola, Kansas.



DENA BELT

Sue, still just in high school, has already compiled an impressive list of theatrical credits. She has had the title roles in Mame and Hello Dolly! and portrayed Annie in The Miracle Worker. 110 in the Shade, Once Upon a Mattress and Spoonriver Anthology complete the list. This summer Sue will be seen as Nanette in No, No, Nanette. She will be a senior at Colgan High School next fall.



CAROLYN BOWRA



RANDY BUFORD

Randy, a Pittsburg native, should be a familiar face to local audiences. He has appeared in many productions in association with Pittsburg High School, Pittsburg Summer Recreational Theatre, and KSCP. Some of his credits include Fagan in Oliver, John/Judas in Godspell, Adam in The Creation of the World and Other Business, and Nicolas Beckett in last summer's production of What the Butler Saw. In She Loves Me, he carries the part of Arpad, the adolescent delivery boy. He can also be seen as Red Fox in Pinocchio. This is his second year on the Playhouse stage.



LINDA BUSH

Linda lists this as her sixth year in summer theatre. She is a native of Pittsburg and a veteran of the KSCP stage. Theatre goers may remember Linda from her roles in Wait Until Dark, The Madwoman of Chaillot, Carousel, Superman, and Godspell. She has served as prop mistress for four previous summers and has done technical work for numerous shows. The role of Pauline in No, No, Nanette is her major task this summer. She is also cast as a Customer in She Loves Me.



CHERI COLLINS

Cheri is a graduate student from Holly, Colorado. She graduated from Panhandle State University where she was a member of the Student Senate and Dean's Honor list. She teaches Elementary Music at Garrett School in Elmwood, Oklahoma. In her first summer with the Playhouse company she will be busy as a chorus member in She Loves Me and No, No, Nanette.



SALLYE COX

Sallye is one of our talented technical crew members. She has designed costumes for Superman and Scandal in St. Florence Valley. She also put her talents to work in designing the set for one of our summer musicals, She Loves Me. Sallye last attended Drury College in Springfield, Missouri before transferring to KSCP. She is presently classified as a junior. Lebanon, Missouri is her hometown.

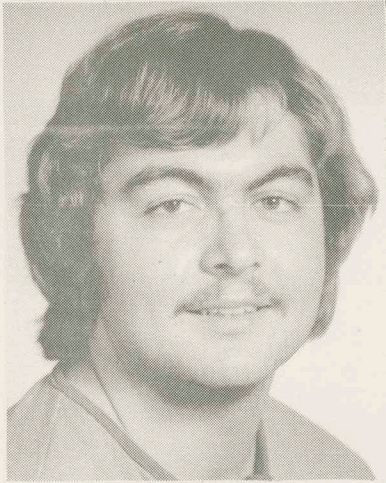

STEPHEN DAVIDSON

Stephen, a junior at KSCP is a varsity cheerleader and hails from Osawatomie, Kansas. He takes his first plunge into theatre this summer as a chorus member in No, No, Nanette.

Mary is a graduate of KSCP and received her Masters degree in Speech last year. She boasts five years of participation in the summer theatre program. Some of her many roles include Lucy in Charlie Brown, the Witch in Wizard of Oz, and Grandma Lester in Tobacco Road. In this, her sixth summer on the Playhouse stage, Mary can be seen as the Blue Fairy in Pinocchio, Winnie in No, No, Nanette, and a Customer in She Loves Me. She is a native of Pittsburg.

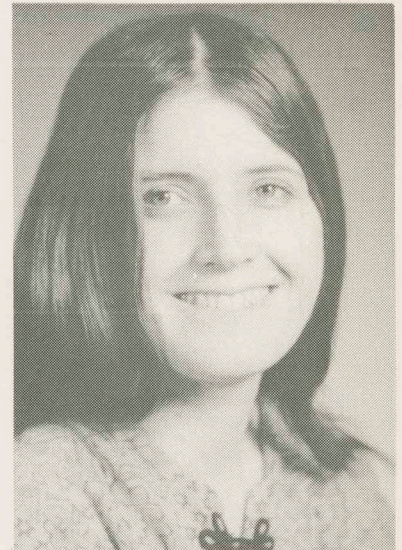

MARY DELLASEGA

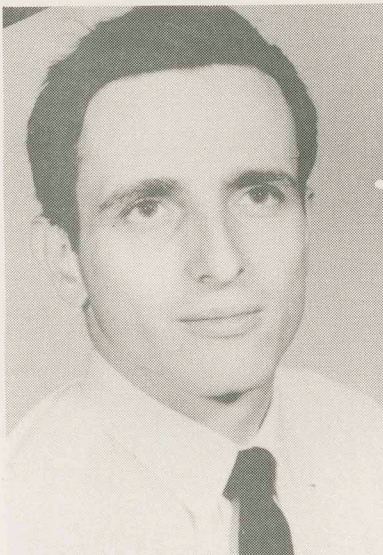

ROBERT ECKLES

Robert, a graduate student from New Orleans, Louisiana, earned his B. A. and Masters from Louisiana State University. His summer roles include Keller in She Loves Me and the Fireeater in our Children's Theatre Production, Pinocchio. This past year he taught math at St. Mary's School in Pittsburg. Next year he will teach junior high math and coach at Prescott, Kansas.

Sally is a native of Ida, Louisiana, and attended LSU to obtain her B. S. in Home Economics. This is her first summer with us. She appears as a Customer in She Loves Me. Sally is employed with the Bourbon County Office of Rehabilitation and Social Welfare.



SALLY ECKLES

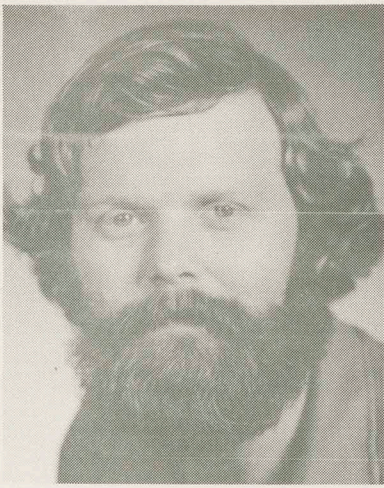

MIKE FARRIS

Mike, a senior at KSCP, is an indispensable member of the summer theatre company. As the master carpenter of the set construction crew, he had his hands full, pounding nails and cutting lumber to put the four shows together. Previously he has been employed by Paramount Pictures and the Palace Dinner Theatre in Kansas City as part of their technical staff. Mike's hometown is Iola, Kansas.



SARAH FOGLESONG

Sarah's hometown is Joplin, Missouri. She attends KSCP as a senior majoring in Music Education. Some of her theatrical credits include Man of La Mancha, Carousel, Children's Hour, Black Comedy, Dirty Work at the Crossroads, and, most recently, Godspell. Her technical abilities range from costuming to lighting. This summer she will be appearing as the Black Cat in Pinocchio and Flora in No, No, Nanette. This is her second season with the Playhouse-on-Broadway.

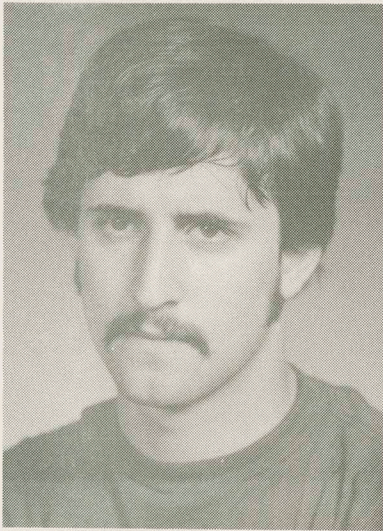

REX GARDNER

This is Rex's first summer in the Playhouse. He is a sophomore at KSCP. Originally from Atchison, Kansas, Rex is not a stranger to the stage. He did theatre work in high school and has appeared in Of Mice and Men and Jericho--Year of the Prickly Pear here on campus. This season, Rex will be appearing as Ralph in Butterflies Are Free.

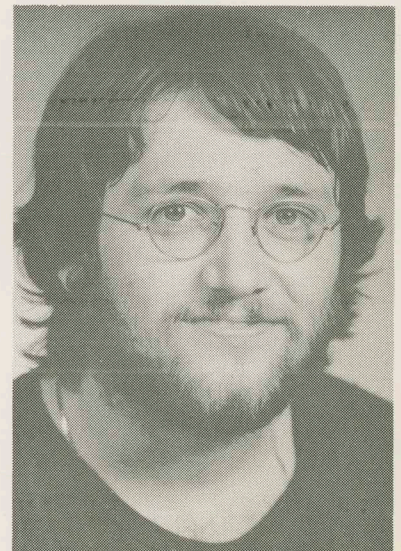

ROBERT GOBETZ

Rob, a junior speech major at KSCP, is another member of our efficient technical staff. In previous years Rob has been busy on stage as well as behind the scenes. He portrayed Mookie Maguggins in Dirty Work at the Crossroads and Dude Lester in Tobacco Road. This is her third year with the Playhouse company.

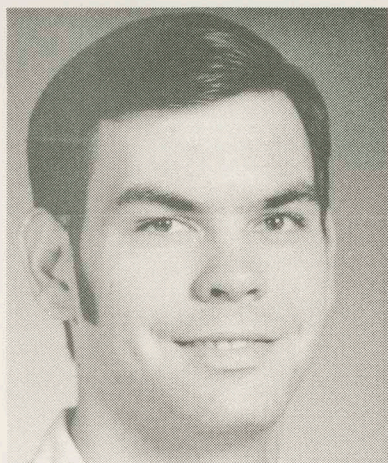

DON GOOD

Don is a junior from Liberal, Kansas. Last summer was his first experience with KSCP theatre. He will best be remembered as the title character in Greensleeves Magic. This past year he appeared in Superman and Scandal in St. Florence Valley.

Pam is a Pittsburg native and plans to enroll at KSCP this fall. She was very active in high school and community theatre and lists among her credits Carnival, Anything Goes, 110 in the Shade and Once Upon a Mattress. In her first summer on the Playhouse stage she will be singing and dancing in the No, No, Nanette chorus.



PAM HANDSHY



TAMMY HERVEY

Tammy is originally from Shawnee, Kansas. She has a background in ballet and dance. In Kansas City she was a member of the Civic Ballet Company. She also danced at the Starlight Theatre in Superman, George M and Music Man. Tammy's experience includes acting roles of Ado Annie in Oklahoma! and Baby June in Gypsy at the Jewish Community Center. She choreographed and performed in KSCP's production of Superman. This summer she carries the title role in Pinocchio and the part of Jill in Butterflies are Free.

Larry is a journeyman carpenter for the Playhouse troupe this summer. He is a senior at KSCP majoring in Speech and Theatre. Independence is his home where he attended two years at Independence Community Junior College receiving his Associate of Arts degree in 1974. Among Larry's stage credits are Noah in The Rainmaker, Billy Bigelow in Carousel, and Peter in Zoo Story. Here at KSCP he was seen as a Merchant in Scandal in St. Floreny Valley.

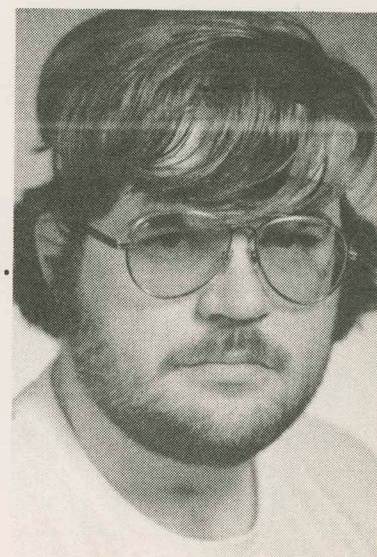

LARRY HUTCHISON

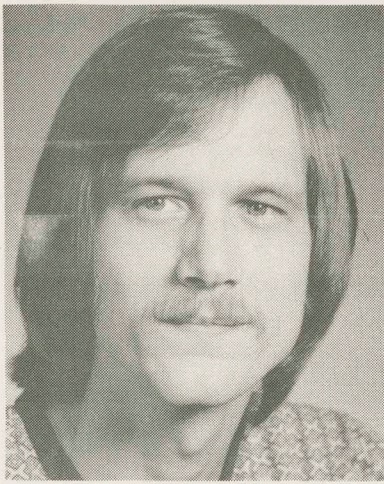

BOB JOHNSON

Bob is our master electrician for the summer. He also acted in that capacity last summer and during the school year. Technical theatre is not Bob's only talent; he has many acting credits as well. He performed as the Ragpicker in Madwoman of Chaillot and did several characters in The Serpent. Bob cherishes the image as the company's best "bit" man. Some of his most memorable moments on stage were created from small, but important, roles in Man of La Mancha, Carousel, and George M. This summer he will be spending most of his time behind the dimmer board, but he will be seen in She Loves Me as a Waiter. Bob is a senior from Shawnee Mission, Kansas.

The enormous task of technical director falls to Chris this summer. Basically a tech man, he was seen on stage in the KSCP productions of Carousel and Gypsy. Last summer he was a journeyman carpenter. He served as master carpenter for Creation of the World and Other Business, and Scandal in St. Florence Valley during this past school year. Chris graduated with a B. A. in Biology in 1974 and is presently working on a Chemistry degree. This is his third summer with us.

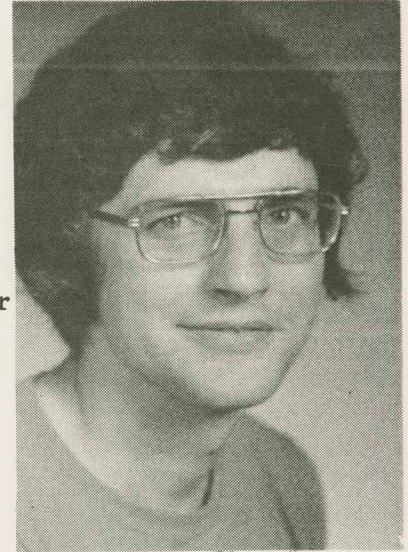

CHRIS JONES



JAN JONES

Jan is a junior at KSCP and comes to us from Independence, Kansas. Her credits include Lil'Abner, South Pacific, Of Mice and Men, Scandal in St. Florence Valley, This Property is Condemned, and the KSCP Repertory Theatre's production of Godspell. In Godspell she was seen with her friend and companion of eleven years, her guitar. This summer, her first at the Playhouse-on-Broadway, audiences will see her as Lucille in No, No, Nanette, Ilona Ritter in She Loves Me and as Jimmy Cricket and Candlewick in Pinocchio.

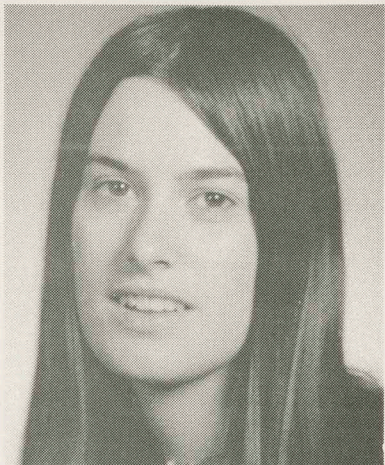

BECKY LANGAN

Becky's hometown is Atchison, Kansas, where she attended Atchison High School and participated in productions such as Lil' Abner and Stop the World, I Want to Get Off! In Augsburg, Germany, she portrayed Aldonza in the Bavarian Crossroads Theatre Company presentation of Man of La Mancha. Here at Pittsburg her credits include Godspell, Superman, and Creation of the World and Other Business. This summer she will be seen as a chorus member in No, No, Nanette. Becky is a sophomore in Speech and Theatre at KSCP.

A freshman at KSCP, Becky hails from Riverton, Kansas. During her high school career she performed in No Boys Allowed, Angel Child, Silent Snow-Secret Snow, and You're a Good Man, Charlie Brown. Becky will be on the Playhouse stage as a member of the No, No, Nanette chorus.



BECKY LONG

Mark is a member of the High School Summer Institute. His hometown is Neosho, Missouri where he attends East Newton High School. His stage experience includes the lead role in You Were Born on a Rotten Day and Dr. Kokintz in The Mouse That Roared. This summer Mark is busy as the Busboy in She Loves Me and Dancing Puppet in Pinocchio. His is also a member of the No, No, Nanette chorus.

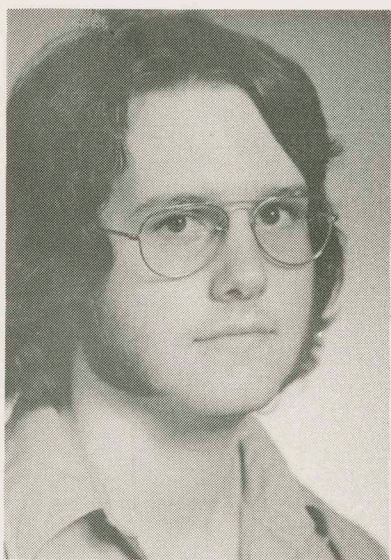

MARK MAYFIELD

Bob is a Galena junior working on a music degree. After his graduation from Galena High School he enrolled at KSCP where he has done numerous musical performances including the operas Die Fleidermaus and Gianni Schiichi. Bob recently became involved in musical theatre and toured the area as one of the characters in Godspell. This summer he will be seen as Sipos in She Loves Me.



ROBERT MOORE



JIM MC GRATH

Jim is our scenic artist for the summer. He has no experience as an actor, but is very much interested in theatre from a technical point of view. Jim is a senior biology major at KSCP. His hometown is Chanute, Kansas.

Chris is returning to the Playhouse stage, after a summer's absence, to handle a number of major roles. Audiences will best remember him as Herbit in Gypsy, Jud in Oklahoma! and Jigger in Carousel. His past two seasons were spent under contract with the Continental Theatre Company where he compiled an impressive list of credits while traveling cross-country with the Wichita-based professional group. Chris hails from Sioux Falls, South Dakota and returns to KSCP to complete his Masters. He has been busy this summer with the roles of Don Baker in Butterflies are Free, Tom in No, No, Nanette, and Mr. Kodlay in She Loves Me. Chris has the additional task of designing and executing the makeup for Pinocchio.

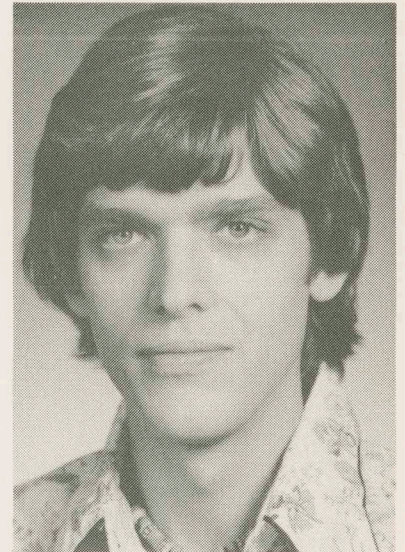

CHRISTOPHER MESSERSMITH



DAWN MURRELL

Dawn attended MSSC in Joplin to receive her B. S. in speech and drama in 1973. During her college years she had roles in various productions and was active in the Children's Theatre program. Dawn has four years of experience in costume design and construction, her specialty. She is our costume mistress for the summer.

As our choreographer for this summer Dena has been kept busy planning and rehearsing numbers for She Loves Me and No, No, Nanette. While she is only a sophomore at KSCP, she has been teaching dance for six years. She is a member of the Oklahoma Dance Masters Association as well as several other professional organizations. Last semester she taught a dance class on campus. Her hometown is Fredonia, Kansas.



DENA NEVITT

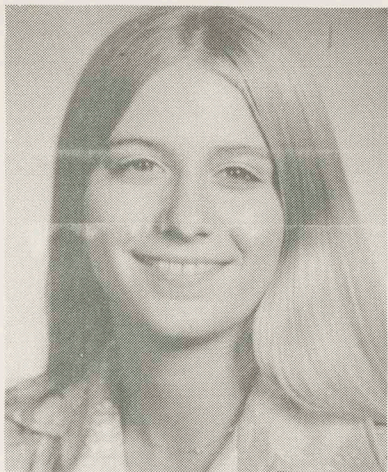

VERNA PAGE

As a veteran of the KSCP stage, this is Verna's fourth summer with the Playhouse-on-Broadway company. She graduated with a B. S. in Speech last May. Some of her previous roles include Violet in You're a Good Man, Charlie Brown, Mazepa in Gypsy, and The Queen in last summer's production of Greensleeves Magic. This season Verna can be seen in No, No, Nanette and Pinocchio.

Kris comes to our company from Ulysses, Kansas, but took several years and a round-about way in getting here. After attending two years of college at K-State, he headed to California and the Columbia School of Broadcasting in Los Angeles. A year later he returned to the midwest to enroll in Garden City Community Juco where he played the role of C. C. Baxter in their production of Promises, Promises. He carries a number of major acting roles this summer, portraying Gepetto in Pinocchio, Billy in No, No, Nanette and a secondary role in She Loves Me. Kris will enroll at KSCP this fall as a junior majoring in Theatre.



KRIS PEARSON

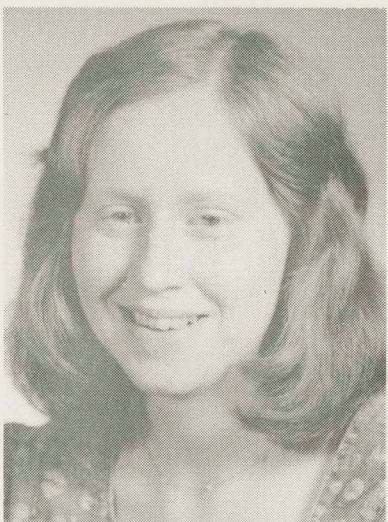

JEANNIE PHILIPS

Jeannie is a senior at KSCP who came to us from Overland Park, Kansas. She was involved in last spring's production of Scandal in St. Florence Valley as Catchpole's wife. She was a member of the Academy Theatre Company and participated in the Johnson County Summer Theatre. She is a part of our summer technical staff.

Don is a familiar face in the KSCP Summer Theatre program. This season he returns as a Director/Actor. Last summer patrons may remember him as Dr. Rance in the zany British comedy, What The Butler Saw. Some of his favorite roles include Ben in Look Homeward, Angel, Monseuer in Hostage, and Arnolphe in The Amorous Flea. Don's theatrical experience has included both directing and performing. His proficiency in both areas can be seen this summer as he directs No, No, Nanette and appears as Mr. Maraczek in She Loves Me. Don recently completed his Masters degree in Speech here at KSCP. His hometown is Parsons, Kansas



DON RAMSAY



SUE SCHIMMEL

Sue first got involved with KSCP theatre last summer doing the roles of Madam Grimaldi and Ma Templeton in George M. Since then she held roles in Superman, Creation of the World and Other Business, and Scandal in St. Florence Valley. When not on stage, Sue is employed as an X-ray technician. This summer she will be seen as a Customer in She Loves Me and Betty in No, No, Nanette. Sue is a native of Pittsburg.

Cathy is a Music major at KSCP, but has been spending a lot of her time around the theatre department. She was behind the keyboard last summer playing during the rehearsal and production of Godspell. Again, Cathy takes to the "88" but this time for two shows, No, No, Nanette and She Loves Me. Her hometown is Chetopa, Kansas.



CATHY SMITH

Steve is a senior at KSCP. His stage experience includes the part of George in Our Town and the Butler in The Importance of Being Ernest. He attended Colby Community College before coming to KSCP. This is his first year in summer theatre. He will be singing and dancing as a chorus member in No, No, Nanette and She Loves Me.

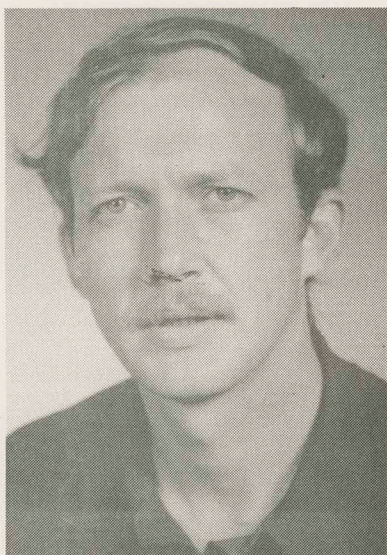

STEVE SMITH

Bob is one of the busiest people around this summer. Not only is he directing Pinocchio, but he is also carrying two major parts in the summer shows. Bob may be familiar to Pittsburg audiences as Charlie Brown in You're a Good Man, Charlie Brown and Andrew Carnes in Oklahoma! During the school year he is the drama instructor at Colgan High School where he has directed The Miracle Worker, Hello, Dolly! and Mame. Bob's summer roles include George Nowack, the leading actor in She Loves Me and Jimmy Smith in No, No, Nanette. This is Bob's third year with Playhouse-on-Broadway.

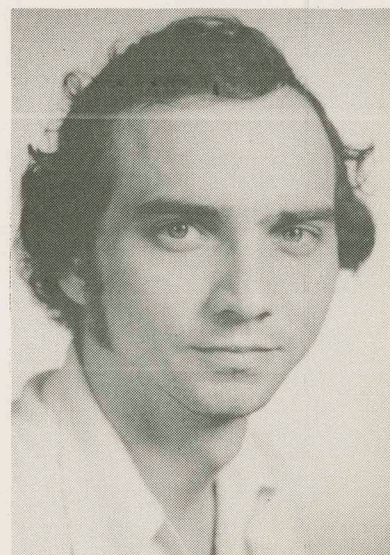

BOB TINDEL

RONALD FRICKE: Ron comes to us with an impressive list of theatrical credits. Originally from Kansas City, Missouri, Ron has appeared in many metropolitan area productions at the UMKC Playhouse, Circle Theatre and others. He was a one-time member of the Continental Theatre Company and had the opportunity to tour Europe with the 7th Army Soldiers Chorus. His credits include Glass Menagerie, Hamlet, and Annie Get Your Gun. Audiences will recognize Ron as the Waiter in She Loves Me.

THERESE (MISASI) JONES: Therese can be considered one of the "vets" around the KSCP theatre department. She is presently a senior. Just last fall she portrayed Eve in Creation of the World and Other Business. Godspell, Children's Hour, Carousel, The Serpent, and Gypsy are a portion of her theatrical credits. This summer she is part of the crew, working as a seamstress and as a set designer and painter. This is her third summer as a member of the Playhouse troupe.

JOANNE LUPPINO: Joanne is a graduate student from Pueblo, Colorado. She received her B. S. in Elementary Education from Emporia Kansas State College in 1966. She will be seen for the first time on the KSCP stage as a Customer in She Loves Me.

KANDY VARIAN: Kandy makes her home in Muskogee, Oklahoma, where she recently graduated from high school. In high school, she received several honors as student director and technical director. This summer she is busy working backstage and with the construction crew. She considers lighting her specialty.

ORCHESTRA

CARLA ALLEGER: Riverton, Kansas is Carla's home. She is a junior at KSCP majoring in music. Her instrument is the cello. This is her first experience with summer theatre, but she has performed in pit orchestras for Carousel, Impresario, Gianni Schicci and Die Fleidermaus. Carla will be busy with the scores of No, No, Nanette and She Loves Me.

JIM CALDWELL: Jim is a 1975 KSCP graduate with a BS in Biology. Also active in the Music Department, he has been concert master of the KSCP orchestra. Jim will be playing violin for No, No, Nanette and She Loves Me. His hometown is Parsons, Kansas.

NATHAN FAIR: Nathan is a sophomore at KSCP. Last year he attended Morningside College in Sioux City, Iowa. He plays lead saxophone in the KSCP concert band. Nathan's hometown is Carroll, Iowa. He will be busy alternating between sax, clarinet and flute in the No, No, Nanette orchestra.

MARC FULGHAM: Marc is from Haskell, Oklahoma and is a senior at KSCP. Last summer he was involved with the George M orchestra. Marc is first chair trumpet and flugelhorn in this seasons pit band.

JIM HOLMAN: Columbus, Kansas is Jim's hometown. He is a Master's graduate of KSCP. He has logged many hours in pit orchestras for South Pacific, Oklahoma!, West Side Story, George M, and Superman. Jim will be busy with the two summer musicals.

JUDY JONES: Judy's major instrument is the violin. She received her Bachelor of Music Education degree from KSCP in 1972. She is familiar with musicals, having acted as concert mistress for King and I, West Side Story, Ballad of Baby Doe at Northeastern Oklahoma in Miami. Judy also performed in the KSCP opera orchestra while on campus. She will be busy with No, No, Nanette and She Loves Me. Pittsburgh is her home.

DOUG MC CARTER: Doug is the orchestra manager for the summer. He will be playing trumpet and French horn. This is his third year in the summer theatre program. Doug received his BME and MME degrees from KSCP. He is a native of Pittsburgh.

MARILYN JO MC CARTER: Marilyn is a veteran of summer theatre orchestra. Last summer she set up her trap set for sixteen performances of Godspell and George M. In the previous season she played for Gypsy and Oklahoma! During the school year she worked with the Superman orchestra. She also participated in the KSCP marching and concert band, orchestra and jazz ensemble. Marilyn graduated with a BME in 1973. Both musicals will have the benefit of her talents.

DAVID MC MILLAN: A graduate student from South Mound, Dave received his BME in 1974. He has had some previous experience with pit orchestras for musical comedy. He will be working both musicals.

BECKY PORTER: Becky is our flute and piccolo player. She has experience working in the pit orchestras as a piano player as well as a member of the woodwind section. Some of her musical accomplishments include Man of La Mancha, Carousel, George M, Superman and Die Fleidermaus. She is now a graduate student, having completed her BME in 1974. Becky is from Chetopa, Kansas.

DONALD SIEBERNS: Don is an instructor of string instruments for Pittsburg Public Schools. He received his Master of Music degree from KSCP last year. He also attained his Bachelor of Music Education degree at KSCP after attending Baylor University. Don will be playing bass for both musicals.

BECKY STURGIS: Becky can be found playing the clarinet in the She Loves Me orchestra. She is a graduate of Riverton High School and a sophomore at KSCP. Last fall she participated in the musical Superman as a member of the band. Becky plays principal clarinet in the KSCP concert band.

