

Pittsburg State University

Pittsburg State University Digital Commons

Football Programs, 1916-2013

University Archives

9-29-1973

Kansas State Teachers College (Emporia) vs. Kansas State College of Pittsburg

Kansas State College of Pittsburg

Follow this and additional works at: <https://digitalcommons.pittstate.edu/footb>

Recommended Citation

Kansas State College of Pittsburg, "Kansas State Teachers College (Emporia) vs. Kansas State College of Pittsburg" (1973). *Football Programs, 1916-2013*. 78.
<https://digitalcommons.pittstate.edu/footb/78>

This Book is brought to you for free and open access by the University Archives at Pittsburg State University Digital Commons. It has been accepted for inclusion in Football Programs, 1916-2013 by an authorized administrator of Pittsburg State University Digital Commons. For more information, please contact digitalcommons@pittstate.edu.



Kansas State College of Pittsburg vs. Kansas State Teachers College

Emporia, Ks.

Archives
KD
E 26.571D:
973/9-29
c.1

Brandenburg Stadium

Sept. 29 1973

8:00 p.m.

Official Program 25c

GORILLA BOOSTERS

The individuals and clubs listed on this page have all contributed \$25.00 or more to the Athletic Scholarship Fund of Kansas State College. All of the local businesses with ads that appear in this program also contributed \$25.00 or more to the Scholarship Fund. Without this generous support the Athletic Program at KSC would not be as successful as it has been in the past. We hope you the fans will show your appreciation by patronizing these firms.

Mr. and Mrs. Wille Adkins

P. J. Alyea
Ted Barnard
Jack Barnett

Dr. James H. Bena

Dr. Vernon A. Berkey
Lewis Bertalotto
Dr. K. J. Bierlein

Leland Boone

Tom Bryant
A. L. Burgert
BPO Elks

Dr. D. W. Cheek

Elton Cline
Orval Close
Marvin Clothier

Dr. and Mrs. Paul Dixon

Dr. C. W. Erickson
Roger Fleming
Al Gariglietti

Don Gutteridge

Dr. Robert V. Haderlein
Herold Herod
Robert Hilt

Dr. D. Holsinger

Dr. Glenn Hough
S. L. Householder
Jerry Hudson

Claude Huffman

Rees Hughes
Bert Keeney
Al Kendall

Garry W. Lassman

Dr. Paul B. Leftler

Forest Leon

Tom Lester
Lion's Club
Dr. D.J. Lyons

Dr. D. B. McKee

Dr. Robert M. Menchetti
Dr. Samuel Muller
Don Musser

Randall D. Palmer

Robert Pate
Dr. George Pogson
Alvin Proctor

Robert Rector

Arthur Robb
Melvin Rupard
Raymond Ryan

Mr. and Mrs. Albert Scherff

E. A. Sellmansberger
J. Doyle Shultz
Kenneth Simons

Dr. L. L. Stumfoll

Henry G. Spencer
Nelson E. Toburen
Mrs. Lyda L. Townner

L. L. Tracy

Ben Vineyard
A. J. Wachter
Steve Walker

Simeon Webb

Don Webber
Dr. D. H. Wood
Paul L. Wilbert

Matt Young

Dr. Kenneth Zabel

Complete Beauty Salon
Equipment and Supplies

Wholesale

Bottenfield's, Inc.

503 N. Walnut

231-3900

Prescription Specialists

Cut-Rate Prices

Free Delivery

Lindburg Drug, Inc.

611 N. Bdwy

231-7300

THE Gorilla Booster

Official Athletic Program of Kansas State College of Pittsburg

Price Twenty-five Cents Includes Tax

HOME

Pittsburg 10 N.W. Mo. State Univ. 14
Sept. 29 K. State Teachers College
Oct. 13 MO. Southern College
Oct. 27 Southern Colorado St.
Nov. 3 Washburn University

AWAY

Pittsburg 0 N. Iowa Univ. 13
Pittsburg 14 SW Mo. State Univ. 13
Oct. 6 Ft. Hays State College
Oct. 20 Univ. N. Colorado
Nov. 10 E. New Mexico Univ.

Tonight the Kansas State College of Pittsburg Gorillas play host to their rivals from across the way, the Hornets of the Kansas State College of Emporia. Last year Pittsburg handed Emporia a 26-21 defeat, one of Emporia's 3 losses compared to their 7 victories.

Coach Harold 'Bud' Elliott will have 31 returning lettermen, 18 of those starters back from last season's conference champions. Coach Elliott is looking forward to another successful campaign, aided by the return of his complete backfield with quarterbacking duties handled by Mike White.

Pittsburg will be trying to regain status after the opening the season with back to back losses. Showing great ability early in the season is Sophomore fullback, Randy Fruits. In Pittsburg's last home contest against Northwest Missouri State, Randy carried the pigskin 16 times while averaging 5.3 yards a carry. He also had one long gainer of 38 yards which contributed to setting up Pittsburg's first TD this season. The Gorillas should show good aggressive determination in tonight's home game.

GORILLA COACHING STAFF

Tom Lester, Head Coach
Joe Murphy, Line Coach
Bill Samuels, Backfield Coach
Alfred Ortolani, Trainer
Larry Bowden, Student Assistant
Bruce Graber, Student Assistant

HORNET COACHING STAFF

Harold "Bud" Elliott, Head Coach
Hank Hettwer, Offensive Coordinator
Cal Reimer, Defensive Coordinator
Dick Banister, Assistant Coach
Charlie Divitto, Assistant Coach
Jim Lindholm, Assistant Coach
Rick White, Assistant Coach
Bill Crabbe, Assistant Coach

All games to be aired on KOAM Radio.

Scholarship Fund Central Committee



MAYNARD ANGWIN



DON WEBBER



WAYNE ALLAI



BILL ANDERSON



LEWIS BERTALOTTA



MIKE BURDICK

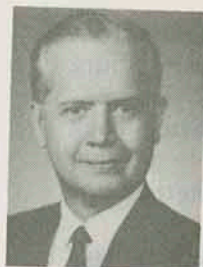

A. L. BURGERT



JOHN EWING



CLAUDE HUFFMAN



PAUL JAMES



JERRY MALOAN



J. L. PATTERSON



ARTHUR ROBB



ROY SEAL



BOB STALAKER



JOHN B. TOWNER



JOE VALENTINE



A.J. WACHTER

OUR BEST
WISHES

FOR
A

SUCCESSFUL
SEASON

Dunton
Hardware

Arcadia, Kansas

HAGMAN'S

Your Friendly House
of Service
Since 1918

-Wholesale-

CANDY

TOBACCO

CIGARS

Now in our
Second-Half Century

231-8000

The Gorillas

Have Quality

We Have It Too

Beck & Hill
Market

303 N. Edwy.

231-0540

GO,
GORILLAS

Savings Invested
With Us
Helps To Build
A Better Pittsburgh

MILLER'S

First Federal
Savings & Loan
of Pittsburgh

Custom
Portraiture

610 E. Jefferson

231-3350

306 N. Edwy.

231-3170

Convenience and Economy
For The Best In Service, Comfort,
Choose

Modern Gas
Appliances

See your Gas Appliance Dealer
Plumber, Heating Contractor

Or . . .

The Gas Service Co.

118 E. Fourth

231-3300

Pittsburg's Friendly
Department Store
Famous Brands' for
Every Member of the
Family

GO! GORILLAS!

Jones Store
Co.

411 N. Bdwy.

231-4200

W. S. Dickey
Clay

Manufacturing
Company

826 E. 4th

231-7410

For The Best
In Television
Entertainment
Turn To

T V 7

KOAM-TV

Television City

231-0400

GO

BIG RED

GO

Arma
Elevator
Company

800 E. 14th

231-5000

38 Years
of
Insurance

Angwin-Stanley

Agency, Inc.

107 E. 4th

231-3500

Want to Sell Something
Quickly

Use Headlight-Sun

WANT ADS

NEWS to you Every Morning

Pittsburg Headlight-Sun

701 N. Locust

231-2600

MEET THE 1973 GORILLAS



STEVE BENIGNO
Halfback, Stockton, Calif.

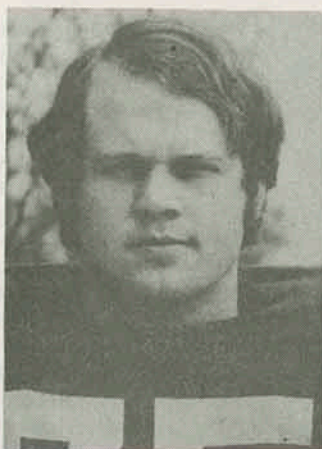

GAIL ARNETT
Tackle, Clay Center

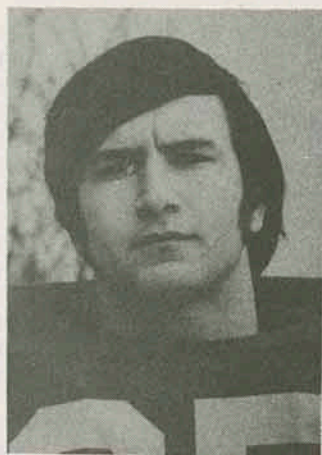

BILL HEITMAN
Guard, Girard

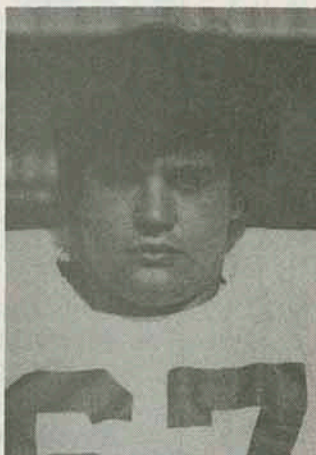

LYNN HOEFTLING
Guard, Overland Park

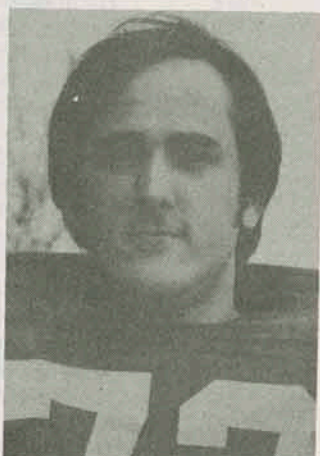

DENNIS PERRIN
Tackle, Hutchinson



GARY SLAUGHTER
Tackle, Salina

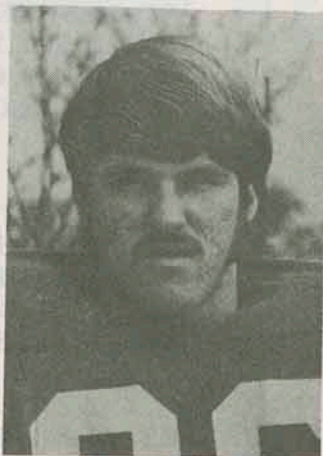

JAMES WAGNER
End, St. Paul

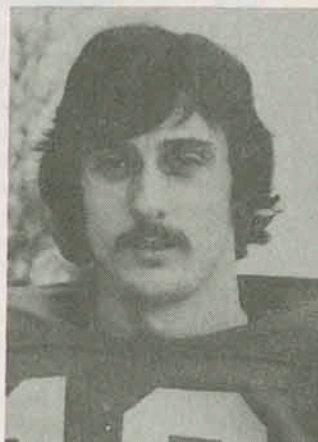

BILL TOWNSLEY
Safety, Derby



CHARLES SMITH
Quarterback, Atchinson

Gorilla Statistics

No.	Name	Pos.	Height	Weight	Hometown	Elig.
10	Jay Sperry	HB	5-10	170	Pittsburg	Jr.
11	Ron Gibbons	HB	6-1	180	Rolla, Mo.	Jr.
12	Bill Townsley	DB	6-1	178	Derby	Jr.
13	Donald Trimble	DB	6-1	179	Branson, Mo.	Jr.
14	Leon Lowe	DB	6-0	180	Pittsburgh, Pa.	Sr.
15	Robin Gifford	HB	6-1	192	Kansas City, Mo.	Jr.
16	Richard Fagan	DB	5-8	175	Overland Park	So.
20	Steve Benigno	DB	5-9	175	Stockton, Calif.	Sr.
21	Tracy Atherton	DB	6-1	173	Iola	Fr.
22	Paul Dinda	HB	5-11	165	Munich, Germany	Fr.
23	Dennis Harvey	QB	6-0	180	Overland Park	Jr.
24	Kent Frazell	QB	5-11	165	Iola	Fr.
25	Charles Smith	QB	6-0	190	Atchison	Sr.
26	Kenneth Thames	HB	5-11	155	St. Louis, Mo.	Jr.
30	Brad Sinkovic	E	6-2	195	Frontenac	Fr.
31	Steve Sailor	E	6-0	205	Overland Park	So.
33	Larry Redmon	FB	6-2	210	Columbus	Sr.
34	Russ Lewis	FB	6-0	195	Livonia, Mich.	Fr.
35	Randy Fruits	FB	6-1	197	Overland Park	So.
36	David Graham	FB	5-10	195	Pittsburg	So.
40	Ted Zuzzio	E	6-1	178	Humboldt	Jr.
41	Larry Gilliland	HB	5-11	185	Fairfax, Okla.	Jr.
42	Steve McNaught	HB	5-10	175	Liberal, Mo.	Fr.
43	Tim Sullivan	E	6-1	195	Ballwin, Mo.	Fr.
44	Mark Thompson	DB	6-0	195	Overland Park	So.
46	Mike Matthews	HB	6-2	190	Olathe	Jr.
48	Gary Thomas	C	6-1	190	Pittsburg	Fr.
50	Dan Bowden	LB	5-10	210	Shawnee Mission	Fr.
51	Reed Hoefling	C	5-10	180	Overland Park	So.
52	Tim Manley	LB	5-9	175	Fort Scott	Fr.
53	Kenneth Manley	LB	6-0	185	Fort Scott	Sr.
54	Larry Hall	C	5-11	210	Merriam	So.
56	Steve Pazzie	LB	6-1	190	Arma	Fr.
60	Pat McGraw	G	5-9	185	Bonner Springs	Jr.
61	Steve Shondell	G	5-11	200	Shawnee Mission	Fr.
64	Tom Burk	T	6-1	220	New Hyde Park, N.Y.	Fr.
65	Leroy Smith	LB	6-0	190	Salina	Jr.
66	Tim Anchors	LB	6-2	215	Overland Park	So.
67	Lynn Hoefling	G	6-0	195	Overland Park	Jr.
68	Robert Ziesler	T	6-2	245	Kansas City	Fr.
70	Nick Cheney	T	5-10	230	Pittsburg	Fr.
71	David Adams	T	6-3	206	Overland Park	Fr.
72	Dennis Perrin	T	6-4	225	Hutchinson	So.
73	Rick Beets	T	6-5	245	Prairie Village	Jr.
74	James Todd	T	6-3	300	Tulsa, Okla.	Fr.
75	Gail Arnett	T	6-0	225	Clay Center	Sr.
76	Clay Oliver	T	6-1	235	Bonner Springs	So.
77	Frank Middleton	T	6-0	245	Pittsburg	So.
78	Dan Grammer	T	6-1	220	Lancaster, Tex.	So.
79	Gary Slaughter	T	6-3	255	Salina	Sr.
80	Roscoe Newton	E	6-0	180	Bonner Springs	Jr.
81	Roger Newton	E	6-3	210	Kansas City, Mo.	Jr.
82	Neal Beasley	E	6-1	195	Parsons	Sr.
83	Mick Vena	E	6-0	175	Pittsburg	Jr.
84	Bill Kirchner	E	6-2	196	Bloodsdales, Mo.	Sr.
85	Harvey Schneider	E	6-2	205	Haysville	Sr.
86	James Wagner	E	6-1	200	Saint Paul	Fr.
87	Mark Reiser	E	6-1	180	Hutchinson	Fr.
88	Stephen Davis	E	6-2	175	Clarkston, Ga.	Fr.
89	Robert Dinsmore	E	6-2	195	Merrillville, Ind.	Fr.

Probable Offensive Lineup

82	NEAL BEASLEY	LE
73	RICK BEETS	LT
60	PAT MCGRAW	LG
54	LARRY HALL	C
67	LYNN HOEFLING	RG
78	DANNY GRAMMER	RT
88	STEPHEN DAVIS	RE
25	CHARLES SMITH	QB
46	MIKE MATTHEWS	LH
33	LARRY REDMON	FB
15	ROBIN GIFFORD	RH

KSCP

Probable Defensive Lineup

81	ROGER NEWTON	LE
79	GARY SLAUGHTER	LT
75	GAIL ARNETT	RT
85	HARVEY SCHNEITER	RE
44	MARK THOMPSON	LB
66	TIM ANCHORS	LB
53	KEN MANLEY	LB
65	LEROY SMITH	CB
14	LEON LOWE	CB
12	BILL TOWNSLEY	S
20	STEVE BENIGNO	S

Probable Offensive Lineup

82	JOHN CONNELL	SE
64	BILL CINELLI	LT
71	MAURICE GRAY	LG
56	DIRK WEDD	C
51	TOM REDMAN	RG
63	WARREN WHITE	RT
85	PAUL DIAZ	TE
12	MIKE WHITE	QB
22	ABE WELCHER	RB
42	DOUG FLOYD	RB
32	GREG PTACEK	FB

KSTC

Probable Defensive Lineup

61	GARY LOHMEYER	LE
77	PAUL MOTOSKO	LT
70	DELVIN GROSS	RT
79	RUSS JENKINS	RE
69	BILL BAKER	LB
41	BOB CLEMENTS	LB
67	MIKE DENIMARCK	LB
45	JAY TERNES	LB
23	DARRELL BOWMAN	DB
52	MARK LUEDTKE	DB
7	JERRY BLACKWELL	S

Hornet Statistics

No.	Name	Pos.	Height	Weight	Hometown	Elig.
7	Jerry Blackwell	S	6-1	180	Medicine Lodge	Sr.
10	Rob Vestring	QB	6-0	160	ElDorado	Fr.
11	Ken Nohe	QB	6-1	185	Miami, Fla.	So.
12	Mike White	QB	6-0	175	Hutchinson	Jr.
14	Ken McArthur	QB	6-1	180	Oklahoma City, Okla.	Fr.
15	Bob Ginavan	QB	6-0	165	Topeka	Fr.
21	Mike Pettey	DHB	5-11	165	Kansas City	So.
22	Abe Welcher	RB	5-11	175	Youngstown, Ohio	Jr.
23	Darrell Bowman	DHB	6-1	165	Clifton	Jr.
25	Larry Voorhees	WR	6-1	175	Hialeah, Fla.	Jr.
26	Tycke Williams	WR	5-7	145	Lawrence	So.
27	Bill Caldwell	Rover	5-10	180	Shawnee	So.
28	Roger Batt	FB	5-9	185	Wichita	Jr.
29	Nick Carmichael	RB	6-0	185	ElDorado	Fr.
30	Walter Finger	FB	5-10	195	Topeka	Sr.
31	Larry Wall	Rover	5-10	190	Eskridge	Sr.
32	Greg Ptacek	FB	6-0	200	Kiowa	So.
33	Dennis Webb	DHB	6-2	178	Lindsborg	Fr.
34	Otis Pelham	FB	6-2	217	Chicago, Ill.	So.
35	Mark Lowes	S	6-1	180	Topeka	Fr.
41	Bob Clements	LB	6-1	218	Humboldt	Sr.
42	Doug Floyd	RB	6-1	180	Youngstown, Ohio	Jr.
44	Steve Meier	RB	5-11	185	Kansas City	So.
45	Jay Ternes	Rover	6-1	198	Leawood	Sr.
46	Eric Johnson	RB	6-0	193	Haworth, N.J.	Fr.
47	Curt Nether	LB	5-9	185	Youngstown, Ohio	Sr.
51	Tom Redman	OG	6-0	220	Topeka	Jr.
52	Mark Luedtke	DHB	5-10	170	Emporia	Sr.
53	Don Ball	OT	6-0	205	Manhattan	Jr.
54	Steve Horsch	LB	5-11	180	Meade	Fr.
55	Curtis Reutner	C	5-10	202	Las Vegas, N.M.	So.
56	Dirk Wedd	C	6-1	223	Lawrence	Jr.
57	Jim Marvine	LB	6-0	193	Prairie Village	Fr.
58	Gary Hare	K	5-11	180	Topeka	Jr.
60	Randall Frye	C	6-1	195	Hutchinson	Fr.
61	Gary Lohmeyer	DE	6-2	200	Emporia	Jr.
62	Mark Schnakenberg	DE	6-2	195	Emporia	Fr.
63	Warren White	OT	5-10	210	Wamego	Sr.
64	Bill Cinelli	OT	5-10	195	Rochester, N.Y.	Jr.
65	Steve Mallon	OT	6-0	200	Emporia	Fr.
66	Stan Beyrle	LB	5-11	196	Wichita	Jr.
67	Mike Denimarck	LB	6-2	225	Centereach, N.Y.	Sr.
69	Bill Baker	LB	6-1	185	Overland Park	Jr.
70	Delvin Gross	DT	6-1	220	Linn	Fr.
71	Maurice Gray	OG	6-3	210	Kansas City	Jr.
72	Dennis Shry	DT	6-0	220	Chapman	Fr.
73	Kenny Shry	LB	6-0	190	Chapman	Fr.
74	Mike Heil	DT	6-2	217	Olathe	Fr.
75	Pete Erlacher	OG	6-3	215	Denver, Colo.	Fr.
77	Paul Motosko	DT	6-3	280	Youngstown, Ohio	Jr.
78	Gerald Lewis	DT	6-3	230	Oklahoma City, Okla.	Fr.
79	Russ Jenkins	DE	6-3	200	Osage City	Sr.
82	John Connell	SE	6-0	180	Eureka	Sr.
83	Robbie Vannaman	TE	6-2	192	Kiowa	So.
84	Craig Yost	DE	6-2	190	Olathe	Fr.
85	Paul Diaz	TE	6-1	210	Hobart, Ind.	Jr.
86	Kevin Regan	DE	6-3	195	Overland Park	Fr.
87	William Mustin	TE	6-0	200	Oklahoma City, Okla.	Fr.

OFFICIALS

J. C. Louderback	Referee
Jack Rowson	Umpire
Jim Reed	Linesman
Galen Palmer	Field Judge
Dave Warren	Back Judge

MEET THE 1973 GORILLAS

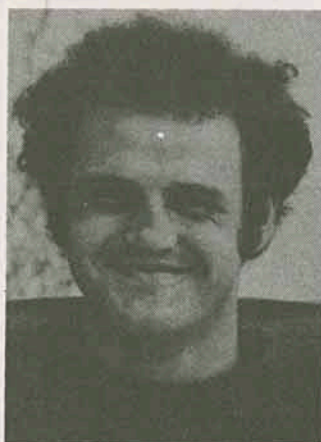

TIM ANCHORS
Linebacker, Overland Park

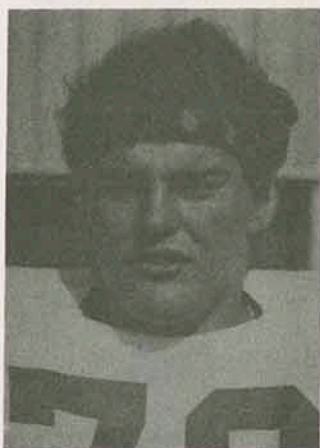

RICK BEETS
Tackle, Prairie Village

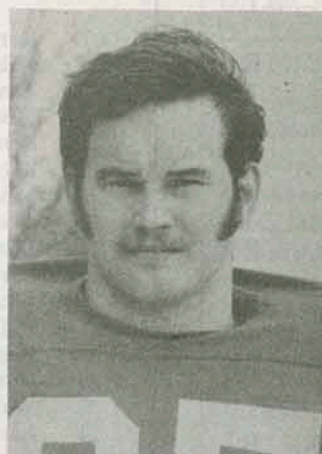

RANDY FRUITS
Fullback, Overland Park



DAVID GRAHAM
Fullback, Pittsburg

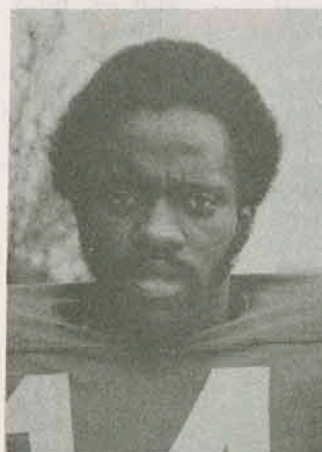

LEON LOWE
Halfback, Pittsburgh, Pa.



JAY SPERRY
Halfback, Pittsburg

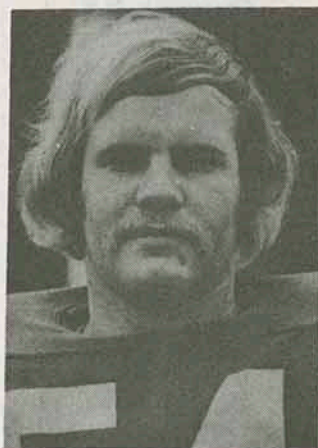

LARRY HALL
Center, Shawnee Mission



CLAYBURN OLIVER
Tackle, Bonner Springs



KEN MANLEY
Linebacker, Fort Scott

Southeast Kansas Largest Bank

For Your Convenience:

4 Drive-In Windows

Installment Loan Dept—Open 9 to 5

Convenient Parking

The National Bank of Pittsburg

Third and Broadway

231-0600

WIN!

WIN!

WIN!

Pittsburg Automotive

503 N. Locust

231-5850

Jerry E. Malcom

New York Life Insurance Co.

Life-Health-Annuities

**Member of the National School Supply
and Equipment Association**

"From the Nursery to the University"

Bowling School Supply Co.

201 E. Fifth

School Division

231-3450

1015 N. Broadway

Sporting Goods Division

231-2290

Electric Motors

Repaired

Atkinson

Armature

Works

116 E. 1st

231-6420

Win

Gorillas

Win

G. E. Knost

Novelty

Co.

1211 E. 4th

231-5240

**Lime and
Fertilizer
Pay**

**Midwest
Minerals,
Inc.**

Girard, Kansas

Home Office
Houston, Texas

**Prudential
Insurance
Co.**

**of
America**

George Brinkley
Division Manager

Eager To Serve You

**City National Bank
Of Pittsburgh**

522 S. Broadway

231-8400

We Cater

**Parties - Picnics
Meetings**

Chicken Mary's

Rt. 3

231-9610

WIN

GORILLAS

**Frisco Shoe Shop
and**

**Tavella and Depaoli
Harness Shop**

209 N. Bdwy

231-3690

ALL SUCCESS

to the

GORILLA'S

**Cremers
Monument
Co.**

617 S. Bdwy

231-2360

Centennial

Life

**Insurance
Co.**

105 W. 7th

231-6644

**Crawford
County
Abstract
Company**

110 W. 6th

231-0870

**Your
Ford, Mercury,
and**

Lincoln Dealer

**Vern Plattner
Motor's, Inc.**

114 S. Bdwy

231-2450

**The McNally
Pittsburg
Manufacturing
Corporation**

307 W. 3rd

231-3000

**Fight
Gorillas
Fight**

Delleletters

603 E. Washington

231-7130

**Clean Energy
For Good Living...
It Keeps Us
On the Run**



KG&E people work full-time to be sure you have all the clean electric energy you need. Add to that millions of dollars invested in new equipment . . . generators, lines, pollution control equipment. It adds up to a big job. The payoff? There's plenty of power for people in southeast and southcentral Kansas. But - electricity is too valuable to waste. So please use it wisely.

You Can Order From Our Big

CATALOG

as well as

SHOP

at

J. C. Penney Co.

In the Mall Shopping Center

231-2300

Unlimited Variety Of True

Italian Pizza

PIZZA HUT

Phone Ahead

Ready in 20 Minutes

Dine In or Carry Out

102 East Quincy

231-8990

Broadway

Realty Inc.

August Rua

and

Wayne Allai

Graduates of KSCP

1504½ N. Bdwy

231-3020

Iron Gate Restaurant

Master Lounge

Swimming Pool

Holiday Inn of
Pittsburg

Hiwy 69 North

231-8700

Go

Dan Farrell

New York
Life Insurance
Co.

Life-Health-Annuities

Gorillas

Go

Midwest
Sales
Engineering

111 W. 4th

231-9218

BOWL

at the

Holiday Lanes

Pro Shop
Snack Bar
Lounge

2406 N. Bdwy

231-2222

GO

GORILLAS

GO

American
Concrete
Co. Inc.

504 N. Smelter

231-1520

**"Mother's
Only
Competitor"**

412 N. Bdwy.

231-9703

**Harry's
Cafe**

908 S. Bdwy 231-4370

**ALL SUCCESS
to the
GORILLAS**

Crawford

County

Realty

**Magic Mirror
and Glass**
315 E. 7th
Glass is our Business
Bill Rink, Owner

Pittcraft, Inc.
104 N. Locust 231-6200

**Suits-Sportcoats
Pants**

**Coulter-McGuire
Men's Wear**

Downtown

Taco Bell
1103 S. Bdwy 232-9170

**Cook Paint &
Varnish Co.**
608 N. Bdwy 231-7600

**Calhoon Lumber
Co.**
1321 S. Bdwy 231-2020

**Buick, Cadillac,
Oldsmobile, Opel
Pontiac, GMC Trucks**

**Pruitt-Daugherty
Motors Inc.**
No. Hiway 69 231-4800

**Go
Big Red
Go**

**Deill
Construction Co.**
1302 S. Bdwy 231-7160

Abe's Flowers
108 N. Bdwy 231-5690

**Butler Buildings
Tri-State**

**Building &
Supply Co.**
3035 N. Bdwy 231-5260

Member FDIC

**Miners State
Bank**

**211 E. McKay Frontenac
231-9280**

**Bob's Textile
Care Service**
108 W. Cleveland 231-0650

**WIN
GORILLA'S
WIN**

**Pittsburg
Optical Service**
107 W. 5th 231-6590

**Pepsi-Cola
Bottling
Company**
1211 N. Bdwy 231-3800

**QUINN
Funeral Home**
609 N. Elm 231-0680

**Bill William's
Chevrolet**
North Hwy 69 231-2080

Dick's Transfer
910 N. Bdwy 231-1880

**Motor Supply
Company**
206 N. Locust 231-7800

**ALL SUCCESS
to the
GORILLAS**

**Landmark
Restaurant**

2412 S. Bdw. 231-8550

**Townman Best
Western Motel**

2408 S. Bdw 231-8300

Otto's Cafe

711 N. Bdw 231-6110

**Pittsburg Cable
TV Co.**

308 N. Walnut 231-3380

Go
Gorillas!

**First Federal
Savings & Loan**

Parson, Kansas

**Dittman
Insurance**

115 W. 5th 231-3660

McCall's Shoes

509 N. Bdw 231-8180

Ramsays

616 N. Bdw 231-9500

Best Wishes
to
THE GORILLAS

**Foodtown
Super
Markets**

318 S. Bdw 231-4780
At the Mall 231-6580

**General Machinery
and Supply Co.**

512 N. Elm 231-1550

Arma Drug

Arma, Kansas

WIN

Wholesale
Fruits and
Vegetables

**Fadler
Produce
Co.**

**True Value
Home Center**

1701 N. Bdw 231-0900

**Montgomery Ward
and Co.**

517 N. Bdw 231-3200

**Taylor Wallpaper
and Paint Co.**

109 W. 4th 231-0530

Now The Voice of the

Gorillas

KOAM TOTAL RADIO
860

First In Pittsburg

COME IN-LET'S GET BETTER ACQUAINTED



**First State Bank
and Trust Co.**

417 North Broadway / Drive-In at 4th and Walnut

Member FDIC

Please Contact Athletic Office
If Recognition of Contribution
has not been made.

KSCP
PITTSBURG
KANSAS STATE COLLEGE

Printed By
The Department of Printing
of the
School of Technology and
Applied Science