

Pittsburg State University

Pittsburg State University Digital Commons

Football Programs, 1916-2013

University Archives

9-15-1973

Northwest Missouri State University vs. Kansas State College of Pittsburg

Kansas State College of Pittsburg

Follow this and additional works at: <https://digitalcommons.pittstate.edu/footb>

Recommended Citation

Kansas State College of Pittsburg, "Northwest Missouri State University vs. Kansas State College of Pittsburg" (1973). *Football Programs, 1916-2013*. 77.
<https://digitalcommons.pittstate.edu/footb/77>

This Book is brought to you for free and open access by the University Archives at Pittsburg State University Digital Commons. It has been accepted for inclusion in Football Programs, 1916-2013 by an authorized administrator of Pittsburg State University Digital Commons. For more information, please contact digitalcommons@pittstate.edu.



**Kansas State College of Pittsburg vs.
Northwest Missouri State University**

Maryville, Mo.

Archives
KO
E 2657101
97319-15
C.3

Recognition Night

Official Program 25c

Brandenburg Stadium

Sept. 15 1973

8:00 p.m.

GORILLA BOOSTERS

The individuals and clubs listed on this page have all contributed \$25.00 or more to the Athletic Scholarship Fund of Kansas State College. All of the local businesses with ads that appear in this program also contributed \$25.00 or more to the Scholarship Fund. Without this generous support the Athletic Program at KSC would not be as successful as it has been in the past. We hope you the fans will show your appreciation by patronizing these firms.

Greta P. Adkins
Ted Barnard
Dr. James H. Bena
Dr. Vernon A. Berkey
Lewis Bertalotto
Dr. K. J. Bierlein
A. L. Burgert
BPO Elks
Dr. D. W. Cheek
Orval Close
Marvin Clothier
Dr. C. W. Erickson
Roger Fleming
Don Gutteridge
Dr. Robert V. Haderlein
Herold Herod
Dr. D. Holsinger
Dr. Glenn Hough
Claude Huffman
Rees Hughes
Al Kendall
Garry W. Lassman
Dr. Paul B. Leffler
Forest Leon
Lion's Club

Dr. D. J. Lyons
Dr. D. B. McKee
Dr. Robert M. Menchetti
Dr. Samuel Muller
Don Musser
Randall D. Palmer
Robert Pate
Dr. George Pogson
Robert Rector
Arthur Robb
Raymond Ryan
Mrs. Albert Scherff
E. A. Sellmansberger
J. Doyle Shultz
Kenneth Simons
Dr. L. L. Stumfoll
Henry G. Spencer
Nelson E. Toburen
Mrs. Lyda L. Towner
A. J. Wachter
Simeon Webb
Don Webber
Paul L. Wilbert
Dr. D. H. Wood

Complete Beauty Salon
Equipment and Supplies

Wholesale

Bottenfield's, Inc.

503 N. Walnut

231-3900

Prescription Specialists

Cut-Rate Prices

Free Delivery

Lindburg Drug, Inc.

611 N. Bdwy

231-7300

THE Gorilla Booster

Official Athletic Program of Kansas State College of Pittsburg

Price Twenty-five Cents Includes Tax

HOME

Sept. 15..... N.W. Missouri State Univ.
Sept. 29..... K. State Teachers College
Oct. 13..... MO. Southern College
Oct. 27..... Southern Colorado St.
Nov. 3..... Washburn University

AWAY

Pittsburg 0 N. Iowa Univ. 13
Sept. 22..... SW Missouri State Univ.
Oct. 6..... Ft. Hays State College
Oct. 20..... Univ. N. Colorado
Nov. 10..... E. New Mexico Univ.

Tonight's game looks to be an exciting encounter for the opening of the 1973 football game's homestand. The Gorilla's of Pittsburg will match their skills on the gridiron tonight with the Bearcats of Northwest Missouri State University. With the return of 26 lettermen to NWMSU, the competition looks to be tough. Pittsburg's last showdown with NWMSU was in 1961 in which the Gorilla's downed the Bearcats 35-0. In the history of encounters between the two squads, Pittsburg has out-shined NWMSU in the statistic department by winning 5 of the 7 games played. Under the direction of head coach Gladden Dye, the Bearcats of Maryville, Missouri finished 7 and 3 in overall games played in 1972, and went on to claim a berth as a MIAA Co-Champion. The biggest headache facing Pittsburg's defense tonight will be tailback, Jim Albin. Last year Jim

(Continued on next page)

GORILLA COACHING STAFF

Tom Lester, Head Coach
Joe Murphy, Line Coach
Bill Samuels, Backfield Coach
Alfred Ortolani, Trainer
Larry Bowden, Student Assistant
Bruce Graber, Student Assistant

BEARCAT COACHING STAFF

Gladden Dye Jr., Head Coach
Jim Redd, Asst. Coach
Dick Flanagan, Asst. Coach
Charles Lee, Asst. Coach
Paul Meyer, Asst. Coach
Willard Tice, Trainer

All games to be aired on KOAM Radio.

rushed for 1,157 yards averaging 5.3 yards a carry and 115 yards a game. He also piloted the punting duties of which he converted into a 39.5 yard average.

Pittsburg does have a veteran defense which should have no problem handling the speedster's from Missouri. Blessed with the ability and determination needed to compete in college football are some of the qualities the Gorilla's football team has this year. Gail Arnett, an outstanding 225 pound tackle who received NAIA All-District Ten honors last year, should be able to contain many of the running plays before they originate in the backfield. Plugging holes is the name of the game for linebacker Ken Manley who also was selected to NAIA All-District Ten honors. Ken's ability to shed blocks and stunt, makes him important in this key position. Aerial games by opponents will likely become entangled in a steel defensive backfield set up by returning starters Leon Lowe and Bill Townsley. Last year the Gorilla defense picked off 16 interceptions and was very instrumental in the 21-7 victory over Washburn.

With 26 returning lettermen, the Pittsburg Gorilla's should be tough even though they face the most competitive season since 1961. A couple of veterans are returning for the lead offensive roles which stars Charlie Smith as quarterback. Completing 54 of his 107 tosses last year, Charlie accumulated 889 yards and six touchdowns. He also scored two TD's on ground gainers. Assisting Smith with the quarterbacking duties will be Dennis Harvey who compiled 481 yards last year in his aerial attacks on opponents, three receptions accounting for touchdowns. Larry Gilliland, an outstanding running back from Fairbax, Oklahoma, will return to the halfback position where last year he showed his versatility in gaining 273 yards on 92 carries.

To give you some idea of how the other teams stand in our conference, the coaches' poll has the teams lined up this way:

1. Kansas State Teachers College of Emporia
2. Northern Colorado
3. Kansas State College of Pittsburg
4. Fort Hays State College
5. Southern Colorado
6. Washburn University



GEORGE F. BUDD
President



CARNIE SMITH
Athletic Director



TOM LESTER
Head Football Coach



JOE MURPHY
Line Coach



BILL SAMUELS
Backfield Coach



AL ORTOLANI
Trainer

Pittsburg's Friendly
Department Store
Famous Brands's for
Every Member of the
Family

GO! GORILLAS!
**Jones Store
Co.**

411 N. Bdwy.

231-4200

**W. S. Dickey
Clay
Manufacturing
Company**

826 E. 4th

231-7410

GO

BIG RED

GO

**Arma
Elevator
Company**

800 E. 14th

231-5000

**38 Years
of
Insurance**

**Angwin-Stanley
Agency, Inc.**

107 E. 4th

231-3500

**For The Best
In Television
Entertainment
Turn To**

T V 7

KOAM-TV

Television City

231-0400

**Want to Sell Something
Quickly
Use Headlight-Sun
WANT ADS**

NEWS to you Every Morning

Pittsburg Headlight-Sun

701 N. Locust

231-2800

**OUR BEST
WISHES
FOR**

A

**SUCCESSFUL
SEASON**

**Dunton
Hardware**

Arcadia, Kansas

HAGMAN'S

Your Friendly House
of Service

Since 1918

Wholesale-

CANDY

TOBACCO

CIGARS

Now in our
Second-Half Century

231-8000

**The Gorillas
Have Quality**

We Have It Too

**Beck & Hill
Market**

303 N. Edwy.

231-0540

**GO,
GORILLAS**

Savings Invested
With Us
Helps To Build
A Better Pittsburg

MILLER'S

Custom
Portraiture

610 E. Jefferson

231-3350

306 N. Edwy.

231-3170

Convenience and Economy
For The Best In Service, Comfort,

Choose

**Modern Gas
Appliances**

See your Gas Appliance Dealer
Plumber, Heating Contractor

Or . . .

The Gas Service Co.

118 E. Fourth

231-3300

MEET THE 1973 GORILLAS

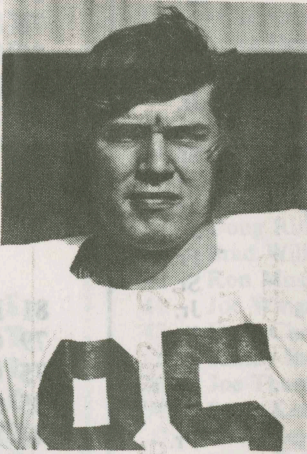

NEAL BEASLEY
End, Parsons



GARY SLAUGHTER
Tackle, Salina

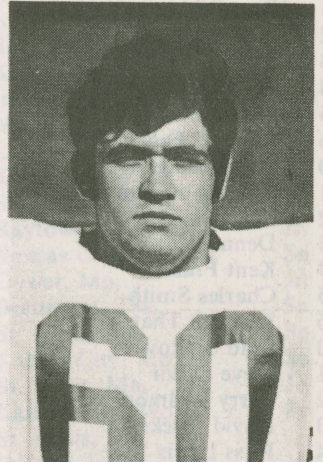

PAT MCGRAW
Guard, Bonner Springs

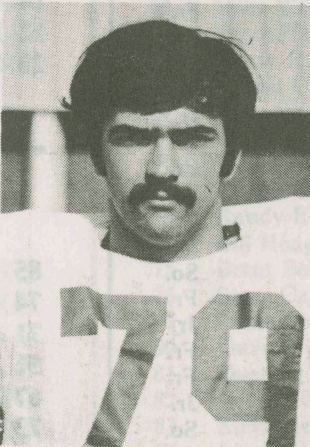

ROGER NEWTON
End, Kansas City, Missouri

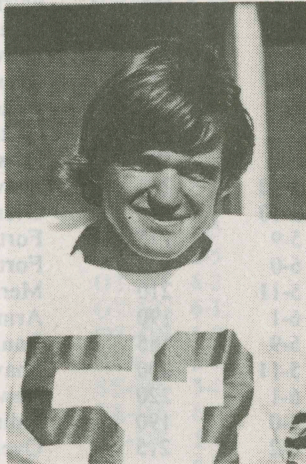

KENNETH MANLEY
Linebacker, Fort Scott

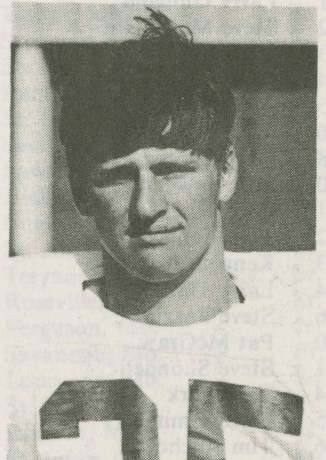

CHARLES E. SMITH
Quarterback, Atchison



DAN GRAMMER
Tackle, Lancaster, Tex.



MARK THOMPSON
Halfback, Overland Park

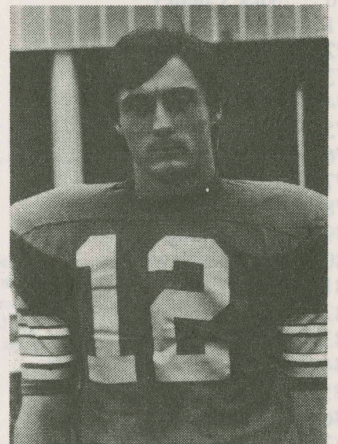

BILL TOWNSLEY
Halfback, Derby

MEET THE 1973 GORILLAS

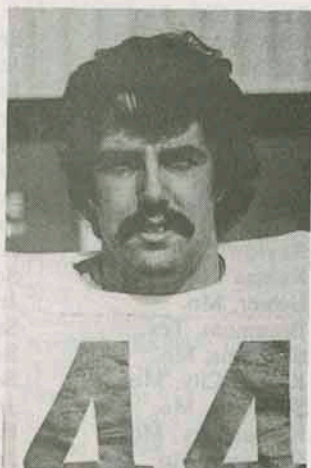

ROBIN GIFFORD
Halfback, Kansas City,
Missouri

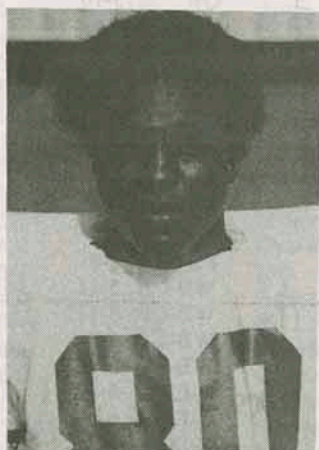

ROSCOE NEWTON
End, Kansas City, Mo.

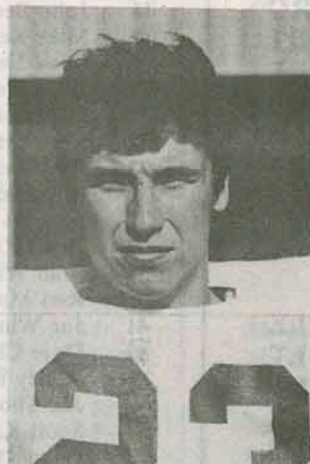

DENNIS HARVEY
Quarterback, Overland
Park

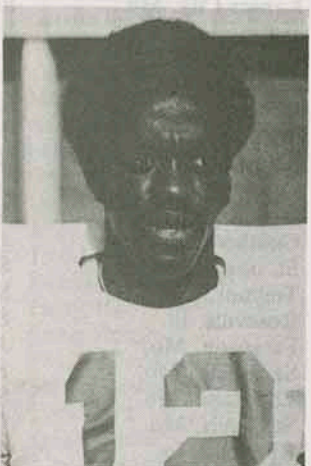

LEON LOWE
Halfback, Pittsburgh,
Pennsylvania

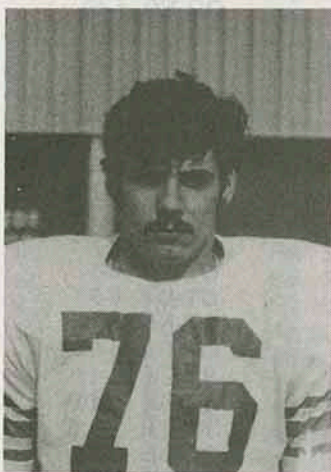

BILL KIRCHNER
End, Bloomsdale, Mo.



HARVEY SCHNEITER
End, Haysville

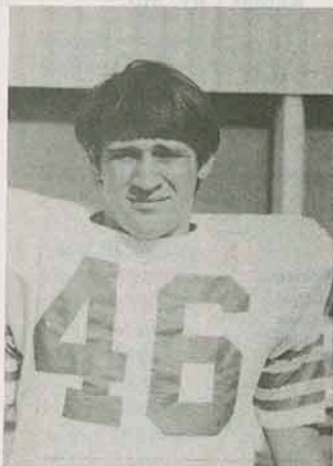

MIKE MATTHEWS
Halfback, Olathe

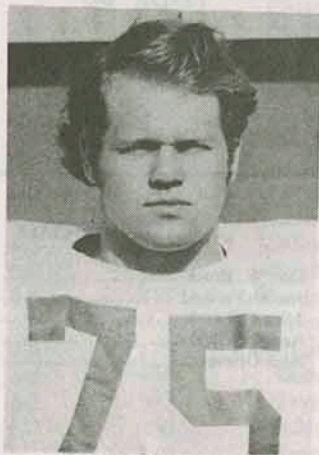

GAIL ARNETT
Tackle, Clay Center

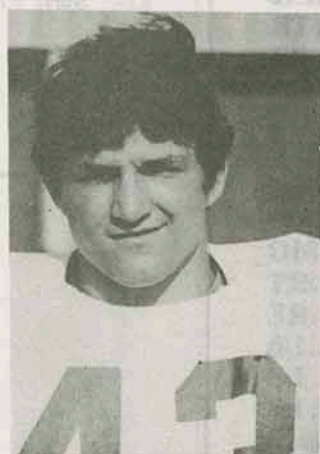

LARRY GILLILAND
Halfback, Fairfax,
Oklahoma

Southeast Kansas Largest Bank

For Your Convenience:

4 Drive-In Windows

Installment Loan Dept—Open 9 to 5

Convenient Parking

**The National Bank
of Pittsburg**

Third and Broadway

231-0800

WIN!

WIN!

WIN!

**Pittsburg
Automotive**

503 N. Locust

231-5850

Jerry E. Maloan

**New York
Life Insurance
Co.**

Life-Health-Annuities

Member of the National School Supply
and Equipment Association

"From the Nursery to the University"

Bowlus School Supply, Co.

201 E. Fifth

School Division

231-3450

1015 N. Broadway

Sporting Goods Division

231-2290

Win

**Electric Motors
Repaired**

**Atkinson
Armature
Works**

116 E. 1st

231-6420

Gorillas

Win

**G. E. Knost
Novelty
Co.**

1211 E. 4th

231-5240

**Crawford
County
Abstract
Company**

110 W. 8th

231-0870

**Your
Ford, Mercury,
and**

Lincoln Dealer

**Vern Plattner
Motor's, Inc.**

114 S. Bdwy

231-2450

**The McNally
Pittsburg
Manufacturing
Corporation**

307 W. 3rd

231-3000

**Fight
Gorillas
Fight**

Dellethers

603 E. Washington

231-7130

**Clean Energy
For Good Living...
It Keeps Us
On the Run**



KG&E people work full-time to be sure you have all the clean electric energy you need.

Add to that millions of dollars invested in new equipment... generators, lines, pollution control equipment. It adds up to a big job.

The payoff? There's plenty of power for people in southeast and southcentral Kansas. But - electricity is too valuable to waste. So please use it wisely.



**You Can Order From Our Big
CATALOG**

**as well as
SHOP**

at

J. C. Penney Co.

In the Mall Shopping Center

231-2300

Unlimited Variety Of True

Italian Pizza

PIZZA HUT

Phone Ahead

Ready in 20 Minutes

Dine In or Carry Out

102 East Oquincy

231-8990

**Broadway
Realty Inc.**

August Rua

and

Wayne Allai

Graduates of KSCP

1504½ N. Bdwy

231-3020

Iron Gate Restaurant

Matador Lounge

Swimming Pool

Holiday Inn of

Pittsburg

Hiwy 69 North

231-8700

Dan Farrell

**New York
Life Insurance
Co.**

Life-Health-Annuities

Go

Gorillas

Go

**Midwest
Sales
Engineering**

111 W. 4th

231-9218

BOWL

at the

Holiday Lanes

Pro Shop

Snack Bar

Lounge

2406 N. Bdwy

231-2222

**Taylor's Paint &
Wallpaper Co.**

109 W. 4th

231-0530

The Athletic Council appointed by the President is charged with the responsibility for carrying out the Athletic program of the College. They have many responsibilities such as stadium decorations, arrangements for concessions, tickets, seat reservations, press box, guards, half-time activities, etc.

Athletic Director Carnie Smith is chairman of the committee responsible for the Gorilla Booster and Richard I. Jacques is the editor. Refer publication matters to the Athletic Council, Phone 231-7000.

**"Mother's
Only
Competitor"**

412 N. Bdwy.

231-9703

**Harry's
Cafe**

**ALL SUCCESS
to the
GORILLAS**

**Crawford
County
Realty**

908 S. Bdwy

231-4370

**A Complete Sympathetic
Funeral Service for Everyone
of Every Creed and
Income**

**Brenner
Mortuary**

114 E. 4th

231-5600

**TWO WINNERS
THE GORILLAS
AND
JAYHAWK COAL**

**Mackie
Clemens
Fuel Co.**

320 N. Locust

231-1050

**Magic Mirror
and Glass**

315 E. 7th
Glass is our Business
Bill Rink, Owner

Pittcraft, Inc.

104 N. Locust 231-6200

**Suits-Sportcoats
Pants**

**Coulter-McGuire
Men's Wear**

Downtown

Taco Bell

1108 S. Bdwy

232-9170

**Cook Paint &
Varnish Co.**

608 N. Bdwy 231-7600

**Calhoon Lumber
Co.**

1321 S. Bdwy 231-2020

**Buick, Cadillac,
Oldsmobile, Opel
Pontiac, GMC Trucks**

**Pruitt-Daugherty
Motors Inc.**

No. Hiway 69

231-4800

Go

**Big Red
Go**

**Deill
Construction Co.**

1302 S. Bdwy 231-7160

Abe's Flowers

108 N. Bdwy 231-5690

Butler Buildings

Tri-State

**Building &
Supply Co.**

3035 N. Bdwy 231-5260

Member FDIC

**Miners State
Bank**

211 E. McKay

Frontenac

231-9280

**Bob's Textile
Care Service**

106 W. Cleveland

231-0650

WIN

**GORILLA'S
WIN**

**Pittsburg
Optical Service**

107 W. 5th

231-6590

**Pepsi-Cola
Bottling
Company**

1211 N. Bdwy

231-9800

**QUINN
Funeral Home**

609 N. Elm

231-0680

**Bill William's
Chevrolet**

North Hwy 69

231-2090

Dick's Transfer

910 N. Bdwy

231-1890

**Motor Supply
Company**

206 N. Locust

231-7800

**ALL SUCCESS
to the
GORILLAS**

**Landmark
Restaurant**

2412 S. Edwy. 231-8550

**Townman Best
Western Motel**

2408 S. Edwy 231-9300

**Support
The
Gorillas**

Go
Gorillas!

**First Federal
Savings & Loan**

Parson, Kansas

**Dittman
Insurance**

115 W. 5th 231-9880

McCall's Shoes

508 N. Edwy 231-8180

Ramsays

816 N. Edwy 231-9500

Best Wishes
to
THE GORILLAS

**Foodtown
Super
Markets**

318 S. Edwy 231-4780
At the Mall 231-8580

**General Machinery
and Supply Co.**

512 N. Elm 231-1550

Arma Drug

Arma, Kansas

WIN

**Wholesale
Fruits and
Vegetables**

**Fadler
Produce
Co.**

**True Value
Home Center**

1701 N. Edwy 231-0000

**Support
The
Gorillas**

**Now The Voice of the
Gorillas**

**KOAM TOTAL
860 RADIO**

First In Pittsburg

COME IN-LET'S GET BETTER ACQUAINTED



**first State Bank
and Trust Co.**

417 North Broadway / Drive-in at 4th and Walnut

Member FDIC

KSCP
PITTSBURG
KANSAS STATE COLLEGE

Printed By
The Department of Printing
of the
School of Technology and
Applied Science

