

Pittsburg State University

## Pittsburg State University Digital Commons

---

Football Programs, 1916-2013

University Archives

---

9-9-1972

### Colorado Western State vs. Kansas State Teachers College

Kansas State Teachers College

Follow this and additional works at: <https://digitalcommons.pittstate.edu/footb>

---

#### Recommended Citation

Kansas State Teachers College, "Colorado Western State vs. Kansas State Teachers College" (1972).  
*Football Programs, 1916-2013*. 72.  
<https://digitalcommons.pittstate.edu/footb/72>

This Book is brought to you for free and open access by the University Archives at Pittsburg State University Digital Commons. It has been accepted for inclusion in Football Programs, 1916-2013 by an authorized administrator of Pittsburg State University Digital Commons. For more information, please contact [digitalcommons@pittstate.edu](mailto:digitalcommons@pittstate.edu).



Official Program

25



**Recognition Night**

**Brandenburg Stadium**

**Sept. 9, 1972**

**8:00 p.m.**

# **Kansas State College vs Colorado Western State**

**Gunnison, Colo.**



# GORILLA BOOSTERS

The individuals and clubs listed on this page have all contributed \$25.00 or more to the Athletic Scholarship Fund of Kansas State College. All of the local businesses with ads that appear in this program also contributed \$25.00 or more to the Scholarship Fund. Without this generous support the Athletic Program at KSC would not be as successful as it has been in the past. We hope you the fans will show your appreciation by patronizing these firms.

American Legion

Ted Barnard

Dr. James H. Bena

Dr. Vernon A. Berkey

Lewis Bertalotto

Gene Bicknell

Dr. K. J. Bierlein

A. L. Burgert

BPO Elks

Gordon Elliott

Dr. D. W. Cheek

David Cunningham

Dr. C. W. Erickson

John Ewing

Paul W. Fisher

Don Gutteridge

Dr. Robert V. Haderlein

Aaron Harper

Claude Huffman

Al Kendall

Garry W. Lassman

Richard Laswell

Forest Leon

Lion's Club

Dr. Robert M. Menchetti

D. R. Morris

Optimist Club

Perry Owsley

Randall D. Palmer

Robert Pate

In Memory of Dr. W. G. Rinehart

Arthur Robb

Rotary Club

George E. Ruggles

Albert Scherff

J. Doyle Shultz

Kenneth Simons

Dr. L. L. Stumfoll

Henry G. Spencer

John B. Towner

John J. Towner

Mrs. Lyda L. Towner

Simeon Webb

Don Webber

White & Nettels

Paul L. Wilbert

Dr. D. H. Wood



# THE Gorilla Booster

## Official Athletic Program of Kansas State College of Pittsburg

Price Twenty-five Cents Includes Tax

---

### HOME

Sept. 9.... Colorado Western State, Gunnison  
Sept. 23... So. W. Missouri State, Springfield  
Oct. 7..... Fort Hays State, Hays  
Oct. 21..... U. of No. Colo., Greeley  
Nov. 11..... U. of Neb., Omaha

### AWAY

Sept. 16..... Univ. of Mo., Rolla  
Sept. 30..... KSTC, Emporia  
Oct. 14..... Missouri Southern College, Joplin  
Oct. 28..... Southern Colo., Pueblo  
Nov. 4..... Washburn University, Topeka

---

Tonights season's opener should prove to be a game worth attending. The Kansas State College Gorillas are squaring off against Western State College of Gunnison, Colorado. Last year the Mountaineers of Western had a season record of 6-2-1. They are picked by a coaches poll of the Rocky Mountain Athletic Conference of the Mountain and Plains Intercollegiate Athletic Association to place first in the RMAC this year. Gunnison has nine offensive starters returning, including All-Conference Guard Carl Mikesell and Quarterback Mike Busly. Their four returning defensive starters are led by All-Conference End Jay Chapman.

KSC has 15 returning letter-men and was chosen in a pre-season poll of Great Plains Athletic Conference coaches to finish second in the conference behind Northern

(Continued on next page)

---

### GORILLA COACHING STAFF

Tom Lester, Head Coach  
Joe Murphy, Line Coach  
Bill Samuels, Backfield Coach  
Alfred Ortolani, Trainer  
Ron Commons, Staff Assistant  
Charles Broyles, Staff Assistant  
Jim Barrows, Staff Assistant  
Curtis Squire, Staff Assistant

### MOUNTAINEERS COACHING STAFF

Bill Noxon, Head Coach  
Marvin Allen, Assistant Coach  
Richard Newman, Assistant Coach  
Frank Bauer, Staff Assistant  
Mike Garber, Staff Assistant  
Dave Williams, Staff Assistant



Colorado. The Gorillas' offensive unit will have the talents of last season's quarterback sensations Chuck Smith and Dennis Harvey best aerial quarterbacks at KSC in recent years. Aiding the two are Ends Mike Powell and Allen Spencer, both proven receivers from the 1971 season. The KSC rushing department features Rick Lewis at fullback, Larry Gilliland, sophomore halfback, and the tough defensive squad will again have the speed and tackling ability of Mike McGraw, halfback, to aid a strong line, that could easily be the best in the conference. Though a young team, show great promise for this season and what they may lack in experience could be made up in good coaching and a desire to win.

State of St. Joseph, Mo. The Gorillas marched on until they met a 14-14 tie against Fort Hays State. It wasn't until two weeks later that KSC was dealt its only loss of the season by the 1971 Conference Champion University of Northern Colorado. In the next week's game against Southern Colorado prospects were anything but bright with the Gorillas trailing 24-0 at the end of the third quarter. However, the talents of the freshman quarterback, Dennis Harvey, who had replaced injured Chuck Smith one week before, were unleashed to bring the Crimson and Gold to a surprising 26-24 victory. In the last three games of the season against Omaha, Washburn, and Emporia the Gorillas showed their might with three straight wins, an 8-1-1 season record, and a runner up finish in division play.

## RECOGNITION NIGHT

1972

The Athletic Department at Kansas State College gratefully acknowledges tonight the many donors who have contributed generously to the 1972-73 Athletic Scholarship Drive.

The contribution are used to pay in-state tuition for approximately seventy athletes. At the present time in-state tuition for two semesters is nearly four hundred dollars.

The names of firms and individuals who contributed to this fund appear in tonight's program. Although a great majority of contributors reside in Pittsburg, it is to be noted that contributors from Parsons, Arma, Frontenac, and Girard also participate in the annual Athletic Scholarship Drive.

The present drive will not conclude until May as some individuals and firms pledge to contribute and do so over a period of several months. Pledges are awarded tickets and advertisement in the programs on the same basis as cash contributors.

The GOLD section reserved seats are issued on the basis of contributions. Many who do not contribute take advantage of our season ticket sales and purchase RED books for seats in the RED section. Tickets and books are on sale Monday through Friday at the ticket office in the Student Union basement. Basketball season tickets are now on sale.

For additional information call the Athletic office. The number is 231-7000 extension 295.

The Athletic Department also honors a group of citizens who voluntarily work on the Scholarship Drive every year. The names and pictures of the Central Committee appear in this program. Other citizens assist through four Civic Clubs who compete each year in raising funds. The Clubs are the Optimist's, who won in the competition this year, the Kiwani's Club, Rotary Club and the Lions Club. Each team has a captain, and consists of four or five other members who approach old contributors and solicit new firms. The competition is keen, and participation is competitive in a friendly manner.

KSC owes a great deal to these citizens who work or contribute. And tonight we honor publicly the firms, professional people, and other citizens who make our program possible. **THANK YOU!!**

**Complete Beauty Salon  
Equipment and Supplies**

**Wholesale**

**Bottenfield's, Inc.**

**503 N. Walnut**

**231-3900**

---

**Prescription Specialists**

**Cut-Rate Prices**

**Free Delivery**

**Lindburg Drug, Inc.**

**611 N. Bdwy**

**231-7300**



# GO GORILLAS

## ALWAYS TOPS

# KOAM <sup>TOTAL</sup> 860 RADIO

## First In Pittsburg

---

**Cook Paint &  
Varnish Co.**

608 N. Bdwy 231-7600

---

**Calhoon Lumber  
Co.**

1321 S. Bdwy 231-2020

---

**Masonry  
Contractors**

Best Wishes  
to  
**THE GORILLAS**

**Oehme Brothers**

105 N. Elm 231-6620

**Home Office  
Houston, Texas**

**Prudential  
Insurance  
Co.  
of  
America**

**George Brinkley  
Division Manager**

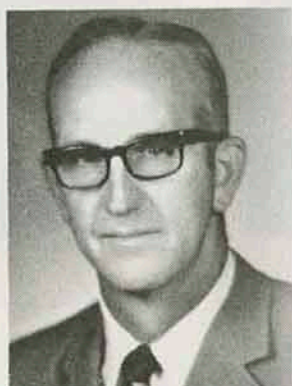

**TOM LESTER**  
Head Football Coach



**CARNIE SMITH**  
Athletic Director

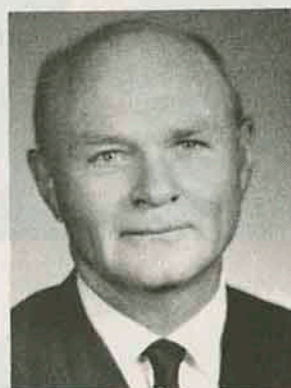

**JOE MURPHY**  
Line and Swimming Coach



**BOB JOHNSON**  
Head Basketball Coach

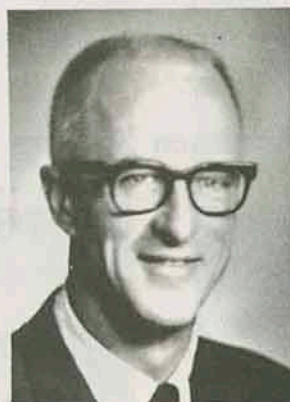

**GEORGE F. BUDD**  
President



**BILL SAMUELS**  
Backfield Coach



**DAVE SUENRAM**  
Track Coach

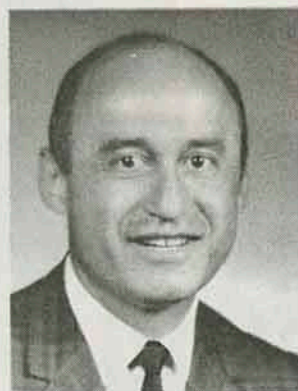

**AL ORTOLANI**  
Trainer

## **KSC President and Athletic Staff**



# Scholarship Fund Central Committee

## Chairman



DONALD WEBBER

## Advance Section

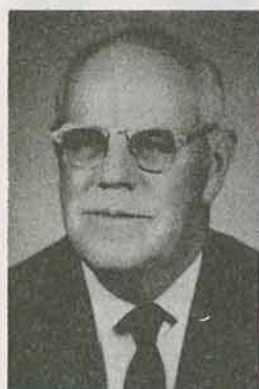

MAYNARD ANGWIN

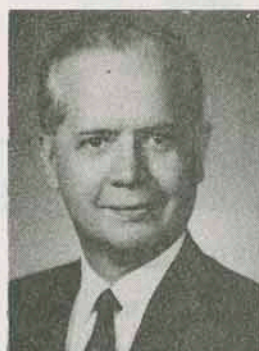

A. L. BURGERT

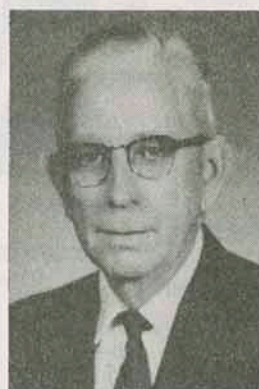

J. L. PATTERSON

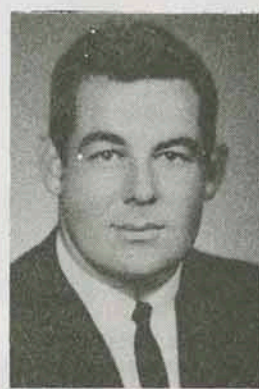

JOHN EWING

## Committee Members



WAYNE ALLAI



BILL ANDERSON



LEWIS BERTALOTTO

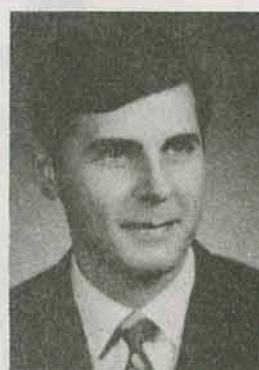

MIKE BURDICK



PAUL JAMES



JERRY MALOAN



ROY SEAL



BOB STALNAKER



JOHN B. TOWNER

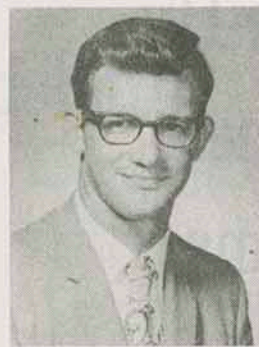

A. J. WACHTER

**Civic Club  
Captains**

1972 Winner  
In Scholarship Drive  
Optimist Club

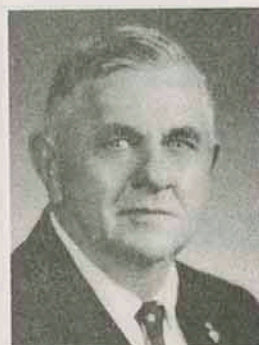

CLAUDE HUFFMAN  
Optimist Club

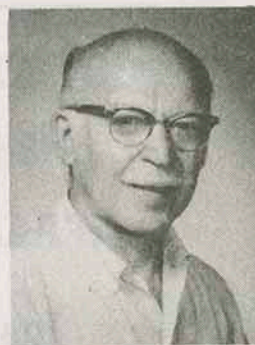

JOE VALENTINE  
Lion's Club

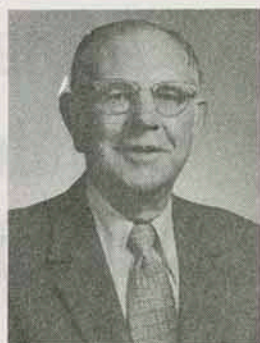

SAM NACCARATO  
Rotary Club

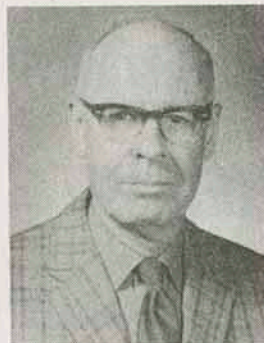

ARTHUR ROBB  
Kiwanis Club



**GO**

**GORILLAS**

**GO**

**Va-Co-Hy  
Business  
Forms**

**Girard, Kansas**

**W. S. Dickey**

**Clay**

**Manufacturing  
Company**

**826 E.. 4th**

**231-7410**

**38 Years**

**of**

**Insurance**

**Angwin-Stanley  
Agency, Inc.**

**107 E. 4th**

**231-3500**

**GO**

**BIG RED**

**GO**

**Arma  
Elevator  
Company**

**800 E. 14th**

**231-5000**

**Eager To Serve You**

**City National Bank  
Of Pittsburg**

**522 S. Broadway**

**231-8400**

**Centennial  
Life  
Insurance  
Co.**

**105 W. 7th**

**231-6644**

**ALL SUCCESS**

**to the**

**GORILLA'S**

**Cremer's  
Monument  
Co.**

**617 S. Bdwy**

**231-2360**



**ALL SUCCESS  
to the  
GORILLAS**

**Crawford  
County  
Realty**

**908 S. Bdwy**

**231-4370**

**"Mother's  
Only  
Competitor"**

**Harry's  
Cafe**

**412 N. Bdwy.**

**231-9703**

**TWO WINNERS**

**THE GORILLAS  
AND  
JAYHAWK COAL**

**Mackie  
Clemens  
Fuel Co.**

**320 N. Locust**

**231-1050**

**A Complete Sympathetic  
Funeral Service for Everyone  
of Every Creed and  
Income**

**Brenner  
Mortuary**

**114 E. 4th**

**231-5600**

# MEET THE 1972 GORILLAS

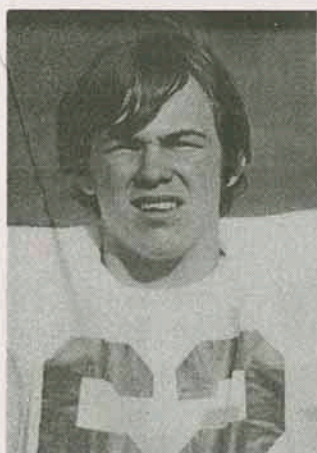

**KENNETH WHEELER**  
Guard, Pittsburg

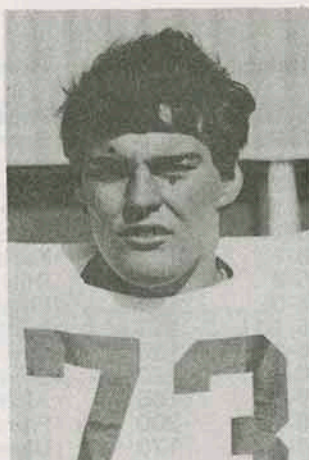

**RICK BEETS**  
Tackle, Prairie Village

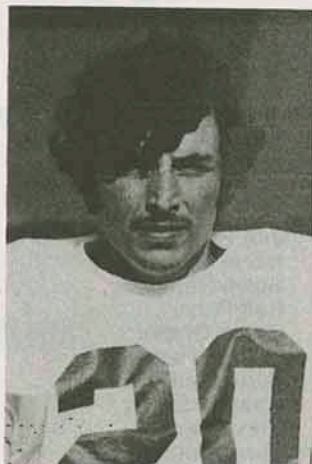

**STEVE BENIGNO**  
Halfback, Stockton,  
California

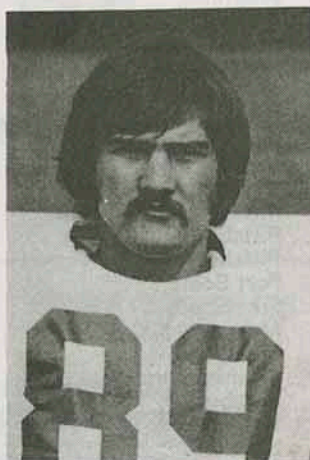

**JOHN PETTIS**  
End, Bonner Springs



**GARY SLAUGHTER**  
Tackle, Salina

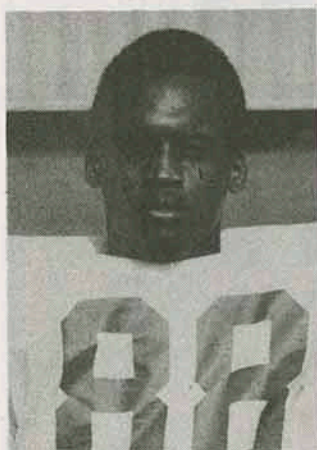

**MIKE POWELL**  
End, Kansas City,  
Missouri



**DENNIS WHEELER**  
Guard, Pittsburg



**JAY SPERRY**  
Halfback, Pittsburg



# GORILLAS STATISTICS

No.	Name	Pos.	Height	Weight	Hometown	Elig.
10	Jay Sperry	HB	5-10	170	Pittsburg	So.
11	Mike McGraw	HB	5-9	168	Bonner Springs	Sr.
12	Bill Townsley	HB	6-1	178	Derby	Jr.
13	Donald Trimble	HB	5-11	160	Walnut Shade, Mo.	So.
14	Johnny Thomas	HB	5-10	170	Wichita Falls, Tex.	So.
15	Jim Hudson	HB	6-11	172	Purcell, Okla.	Fr.
16	Robin Gifford	HB	6-1	192	Kansas City, Mo.	So.
20	Steve Benigno	HB	5-9	175	Daly City, Calif.	Jr.
21	Rod Percy	HB	6-0	195	Pittsburg	Fr.
22	Bruce Graber	QB	5-10	167	Pretty Prairie	Sr.
23	Dennis Harvey	QB	5-10	180	Overland Park	So.
24	Steve Sailor	E	6-0	190	Overland Park	Fr.
25	Charles Smith	QB	6-0	185	Atchison	Jr.
26	Steve Bari	QB	6-1	200	Frankfurt, Germ.	So.
30	Randy Minks	QB	5-10	170	Ulysses	Fr.
31	Lance Laurie	HB	5-8	165	Atchison	Fr.
32	Rick Lewis	FB	6-0	190	Arkansas City	Sr.
33	Gregory Dvorak	FB	6-0	193	Winfield	Fr.
34	David Graham	FB	6-0	200	Pittsburg	Fr.
35	Alan Casella	FB	5-11	180	Pittsburg	Fr.
36	Ron Wrampe	FB	5-11	185	Atlanta	So.
40	Larry Gilliland	HB	5-10	180	Fairfax, Okla.	So.
41	Robert Hall	HB	6-0	180	Parsons	So.
42	Gregg Bates	HB	5-9	185	Oklahoma City, Okla.	Fr.
43	Ted Zuzzio	E	6-1	170	Humboldt	So.
44	Mark Thompson	HB	5-11	175	Overland Park	Fr.
45	Tom Cherry	HB	6-0	180	Nevada, Mo.	So.
46	Mike Matthews	HB	6-1	180	Olathe	So.
48	Merle Clark	HB	6-0	190	Pittsburg	Sr.
50	Steve Burnidge	C	5-11	185	Pittsburg	Fr.
51	Richard Mann	C	6-0	185	Pittsburg	Jr.
52	Tim Manley	C	5-9	170	Fort Scott	Fr.
53	Kenneth Manley	C	6-0	185	Fort Scott	Jr.
54	Larry Hall	C	5-10	187	Merriam, K.C.	Fr.
56	Ron Gibbons	HB	6-2	173	Rolla, Mo.	So.
60	Pat McGraw	G	5-9	186	Bonner Springs	So.
62	Dennis Wheeler	G	5-9	175	Pittsburg	So.
63	Kenneth Wheeler	G	5-9	175	Pittsburg	So.
64	Don Dewey	G	6-0	195	Edna	Jr.
65	Bill Heitman	G	6-2	190	Girard	Fr.
66	Tim Anchors	G	6-3	213	Overland Park	Fr.
67	Lynn Hoefling	G	6-2	195	Overland Park	So.
68	Roger Wood	G	5-11	190	Valley Falls	Fr.
69	Frank Middleton	G	5-10	230	Pittsburg	Fr.
70	Richard Hamilton	T	6-0	215	Pittsburg	So.
71	Ron Kuhn	T	6-3	205	Atchison	Jr.
72	Jim Wagner	T	6-3	177	St. Paul	Fr.
73	Rick Beets	T	6-4	250	Prairie Village	So.
74	Danny Grammer	T	6-1	243	Lancaster, Tex.	Fr.
75	Gail Arnett	T	6-0	230	Clay Center	Jr.
76	Clay Oliver	T	6-0	220	Bonner Springs	Fr.
77	James Drummond	T	6-3	235	Asheville, N.C.	So.
78	Tom Smith	E	6-0	185	Arkansas City	Jr.
79	Gary Slaughter	T	6-4	240	Salina	Jr.
80	Roscoe Newton, Jr.	E	6-1	180	Bonner Springs	So.
81	Roger Newton	E	6-3	190	Kansas City, Mo.	So.
82	Neal Beasley	E	6-0	195	Parsons	Jr.
83	Larry Falletti	E	6-1	197	Frontenac	Jr.
84	Bill Kirchner	E	6-2	202	Bloomsdale, Mo.	Jr.
85	Harvey Schneiter	E	6-1	185	Haysville	So.
86	Tom Kennard	E	6-1	175	Prairie Village	Jr.
87	John Pettis	E	6-0	185	Bonner Springs	Jr.
88	Michael Powell	E	6-2	191	Kansas City, Mo.	Sr.
89	Alan Spencer	E	6-3	202	Webb City, Mo.	Sr.

**Best of Luck to the Gorillas**

**Wholesale Fruits and Vegetables**

**Fadler Produce Company**

**112 N. Elm**

**231-1200**

---

***COME IN—LET'S GET BETTER ACQUAINTED***



**At 417 N. Broadway Since 1903**

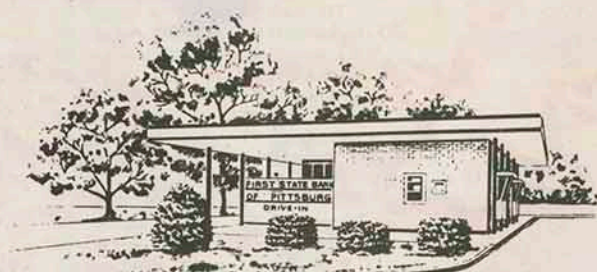

**Drive-In Bank 4th & Walnut**

**THE FIRST STATE BANK**  
**AND TRUST COMPANY**  
**PITTSBURGH**

**MEMBER F.D.I.C.**

**MASTER CHARGE**

**A FULL  
SERVICE  
BANK**







# Probable Offensive Lineup

82 NEAL BEASLEY ..... LE  
73 RICK BEETS ..... LT  
60 PAT McGRAW ..... LG  
51 RICHARD MANN ..... C  
67 LYNN HOEFELING ..... RG  
75 GAIL ARNETT ..... RT  
89 ALAN SPENCER ..... RE  
25 CHARLES SMITH ..... QB  
40 LARRY GILLILAND ..... LH  
16 ROBIN GIFFORD ..... RH  
32 RICK LEWIS ..... FB

# KSC

## Probable Defensive Lineup

81 ROGER NEWTON ..... LE  
79 GARY SLAUGHTER ..... LT  
76 CLAY OLIVER ..... RT  
87 JOHN PETTIS ..... RE  
48 MERLE CLARK ..... LB  
66 TIM ANCHORS ..... LB  
64 DON DEWEY ..... LB  
53 KEN MANLEY ..... LB  
11 MIKE McGRAW ..... LH  
20 STEVE BENIGNO ..... RH  
45 TOM CHERRY ..... S

10 Sperry, HB  
11 McGraw, HB  
12 Townsley, HB  
13 Trimble, HB  
14 Thomas, HB  
15 Hudson, HB  
16 Gifford, HB  
20 Benigno, HB  
21 Percy, HB  
22 Graber, QB  
23 Harvey, QB  
24 Sailor, E  
25 Smith, C., QB  
26 Bari, QB  
30 Minks, QB  
31 Laurie, HB  
32 Lewis, FB  
33 Dvorak, FB  
34 Graham, FB  
35 Casella, FB  
36 Wrampe, FB  
40 Gilliland, HB  
41 Hall, R., HB  
42 Bates, HB  
43 Zuzzio, E  
44 Thompson, HB  
45 Cherry, HB  
46 Matthews, HB  
48 Clark, HB  
50 Burnidge, C  
51 Mann, C  
52 Manley, T., C  
53 Manley, K., C  
54 Hall, L., C  
56 Gibbons, HB  
60 McGraw, P., G  
62 Wheeler, D., G  
63 Wheeler, K., G  
64 Dewey, G  
65 Heitman, G  
66 Anchors, G  
67 Hoefling, G  
68 Wood, G  
69 Middleton, G  
70 Hamilton, T  
71 Kuhn, T  
72 Wagner, T  
73 Beets, T  
74 Grammer, T  
75 Arnett, T  
76 Oliver, T  
77 Drummond, T  
78 Smith, T., E  
79 Slaughter, T  
80 Newton, R., Jr., E  
81 Newton, R., E  
82 Beasley, E  
83 Falletti, E  
84 Kirchner, E  
85 Schneider, E  
86 Kennard, E  
87 Pettis, E  
88 Powell, E  
89 Spencer, E

# Probable Offensive Lineup

80 THOMAS LEONARD ..... SE  
65 RICHARD BARR ..... TT  
64 CARL MIKESELL ..... TG  
50 ALLEN BORKOWSKI ..... C  
60 JIM SOLTESZ ..... SG  
75 RALPH NANCE ..... ST  
85 JAMES OVERHOLT ..... TE  
10 MIKE BUSBY ..... QB  
44 B. HOSTETTER ..... SB  
46 WESLEY MAUPIN ..... TB  
33 JIM ARCIERI ..... FB

# WSC

## Probable Defensive Lineup

52 JAY CHAPMAN ..... DE  
72 MIKE SKINNER ..... DT  
70 CLIFF HARRIS ..... DN  
77 SCOTT JOHNSON ..... DT  
53 RALPH NELSON ..... DE  
75 RALPH NANCE ..... LB  
62 DAN CONNER ..... LB  
13 JAMES OWENS ..... CB  
25 DOUG LENNON ..... CB  
14 JOHN RANDALL ..... S  
42 MICHAEL KURETICH ..... S

10 Busby, QB  
11 Rusler, QB  
12 Tidd, QB  
13 Owens, DB  
14 Randall, DB  
20 Covington, TB  
21 Fulbright, CB  
23 Taylor, K  
24 Brown, DB  
25 Lennon, DB  
30 Wilder, DB  
32 Macomber, DB  
33 Arcieri, FB  
34 Gillin, TE  
35 Summey, DE  
36 Grinvalds, TB  
37 Huff, TB  
40 Decker, LB  
41 Fortier, HB  
42 Kuretich, DB  
43 Ferrari, DB  
44 Hostetter, SB  
45 Shine, FB  
46 Maupin, TB  
47 Rice, DB  
50 Borkowski, C  
51 Sawdo, C  
52 Chapman, DE  
53 Nelson, DE  
54 Waltman, OG  
60 Soltesz, OG  
61 Bader, LB  
62 Conner, LB  
63 Kaestner, DT  
64 Mikesell, OG  
65 Barr, OT  
66 Ottomeyer, OG  
67 Nance, LB-P  
68 Hartke, LB  
69 Fukuhara, OG  
70 Harris, DN  
71 Clark, OG  
72 Skinner, DT  
73 Swenson, DN  
74 Haller, DN  
75 Nance, OT  
76 Bassler, DT  
77 Johnson, DT  
78 Dagnillo, DT  
79 Sirko, OT  
80 Leonard, SE  
81 Kinsey, SE  
82 Teglo, OT  
83 Storey, TE  
84 Fillmore, DE  
85 Overholt, TE

# OFFICIALS

Dick Sanders .....  
Eldon Akers .....  
Daryl McCoy .....  
Gerald Gile .....  
Bill Scoville .....

Referee  
Umpire  
Linesman  
Field Judge  
Back Judge



# **ELECTRIC HEAT IS**

**Instant, Flameless, Clean, Constant, and Worry-Free**

## **LIVE MODERN-GO TOTAL-ELECTRIC**

**It costs so much LESS than you think**



**320 N. BDWY.**

**231-4000**

**Call Today For FREE Estimates**

---

**You Can Order From Our Big  
CATALOG  
as well as  
SHOP  
at**

**J. C. Penney Co.**

**In the Mall Shopping Center**

**231-2300**

# MOUNTAINEERS STATISTICS

No.	Name	Pos.	Height	Weight	Hometown	Elig.
10	Mike Busby	QB	5-10	170	Azle, Tex.	Sr.
11	Bill Rusler	QB	5-7	165	Pueblo, Colo.	Jr.
12	Michael Tidd	QB	6-2	190	Phoenix, Ariz.	Fr.
13	James Owens	DB	6-0	175	Denver, Colo.	Jr.
14	John Randall	DB	5-10	175	Gunnison, Colo.	Jr.
20	Mike Covington	TB	6-0	162	Denver, Colo.	Fr.
21	Warren Fulbright	CB	5-11	157	Denver, Colo.	Fr.
23	Wolfgang Taylor	K	5-10	160	Denver, Colo.	Fr.
24	Evans Brown	DB	5-9	155	Wynnewood, Okla.	Fr.
25	Doug Lennon	DB	5-11	175	Boulder, Colo.	Fr.
30	Gene Wilder	DB	5-10	180	Grand Junction, Colo.	Fr.
32	Mark Macomber	DB	5-11	175	Grand Junction, Colo.	So.
33	Jim Arcieri	FB	5-10	180	Grand Junction, Colo.	So.
34	Michael Gillin	TE	6-2	183	Lakewood, Colo.	Fr.
35	Steve Summey	DE	5-8	180	Longmont, Colo.	Fr.
36	Ray Grinvalds	TB		165	Franklin, Pk. Ill.	Fr.
37	Kent Huff	TB	5-10	165	Lakewood, Colo.	Fr.
40	E. Chris Decker	LB	6-0	180	Delta, Colo.	Fr.
41	Thomas Fortier	HB	5-8	160	Milwaukee, Wis.	Fr.
42	Michael Kurelich	DB	5-10	155	Grand Junction, Colo.	So.
43	Mike Ferrari	DB	6-0	170	Louisville, Colo.	Fr.
44	Bradley Hostettter	SB	5-10	175	Wiesband, Germ.	Jr.
45	Steve Shine	FB	5-10	198	Lancaster, Calif.	Jr.
46	Wesley Maupin	TB	6-0	175	Gruver, Tex.	So.
47	Maurice Rice	DB		170	Denver, Colo.	Fr.
50	Allen Borkowski	C	6-0	215	Audubon, Iowa	Jr.
51	Jody Sawdo	C	6-0	205	Northglenn, Colo.	Fr.
52	Jay Chapman	DE	6-3	190	Geneva, Neb.	Jr.
53	James Nelson	DE	6-1	205	Mediapolis, Iowa	Sr.
54	Steve Waltman	OG	6-2	198	Northglenn, Colo.	Fr.
60	Jim Soltesz	OG	5-11	205	Baltimore, MD	Sr.
61	Dodd Bader	LB	6-0	210	La Porte City, Iowa	Jr.
62	Dan Coner	LB	5-11	170	Denver, Colo.	Fr.
63	Edward Kaestner	DT	6-3	215	Golden, Colo.	Fr.
64	Carl Mikesell	OG	6-1	195	New Rochelle, NY	Sr.
65	Richard Barr	OT	5-10	200	New Castle, Colo.	Sr.
66	Donald Ottomeyer	OG	5-10	190	Phoenix, Ariz.	Fr.
67	John Nance	LB-P	6-1	210	Wheatridge, Colo.	So.
68	Gary Hartke	LB	6-0	198	Pompton Plains, NJ	Fr.
69	Mike Fukuhara	OG	5-9	220	Englewood, Colo.	Jr.
70	Cliff Harris	DN	6-1	195	Denver, Colo.	Fr.
71	Ronald Clark	OG	6-1	195	Napa, Calif.	Fr.
72	Mike Skinner	DT	6-0	220	Englewood, Colo.	Sr.
73	Curt Swensen	DN	5-11	210	Audubon, Iowa	Fr.
74	Loren Haller	DN	6-0	207	Grand Junction, Colo.	Fr.
75	Ralph Nance	OT	6-7	280	Wheatridge, Colo.	Sr.
76	Robert Bassler	DT	6-3	225	Northfield, Ill.	Fr.
77	Scott Johnson	DT	6-1	205	Sedgwick, Colo.	So.
78	Mike Dagnillo	DT	5-11	200	Pueblo, Colo.	Fr.
79	Mike Sirko	OT	6-3	220	Monaca, Penn.	So.
80	Thomas Leonard	SE	5-9	155	Chicago, Ill.	Jr.
81	Dennis Kinsey	SE	5-11	175	Wheat Ridge, Colo.	So.
82	Daniel Teglo	OT	6-4	205	Sharpsville, Penn.	So.
83	Brian Storey	TE	6-2	170	Littleton, Colo.	Fr.
84	Ron Fillmore	DE	5-11	190	Pueblo, Colo.	Fr.
85	James Overholt	TE	6-0	205	Grand Junction, Colo.	So.



# HAGMAN'S

Your Friendly House  
of Service  
Since 1918

-Wholesale-

CANDY  
TOBACCO  
CIGARS

Now in our  
Second-Half Century

231-8000

OUR BEST  
WISHES  
FOR  
A  
SUCCESSFUL  
SEASON

Dunton  
Hardware

Arcadia, Kansas

In Memory of  
Brad Bedene

First  
State Bank  
of Arma

Serving the Area  
With Pride  
For Many Years

ARMA, KANSAS

The Gorillas  
Have Quality  
We Have It Too  
Beck & Hill  
Market

303 N. Bdwy.

231-0540

## MEET THE 1972 GORILLAS

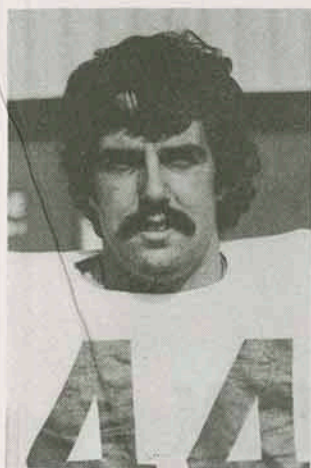

**ROBIN GIFFORD**  
Halfback, Kansas City,  
Missouri



**BOB GRIMM**  
Guard, Smithsburg,  
Maryland

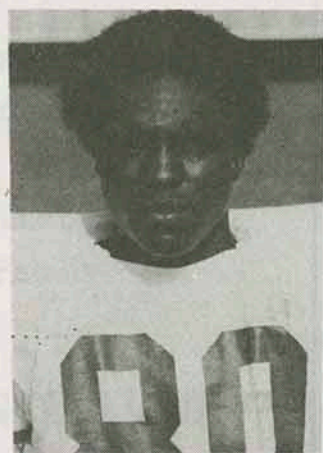

**LEON LOWE**  
Halfback, Pittsburgh,  
Pennsylvania

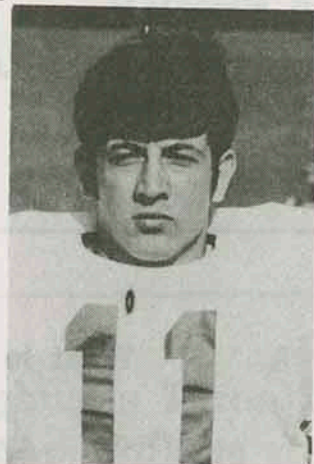

**MIKE MCGRAW**  
Halfback, Bonner Springs

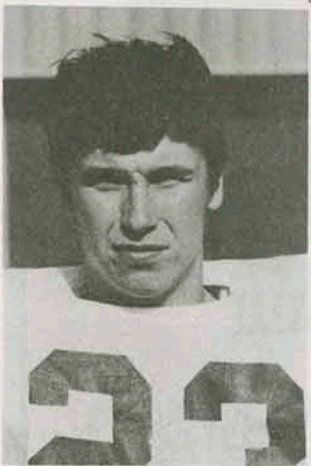

**DENNIS HARVEY**  
Quarterback, Overland  
Park

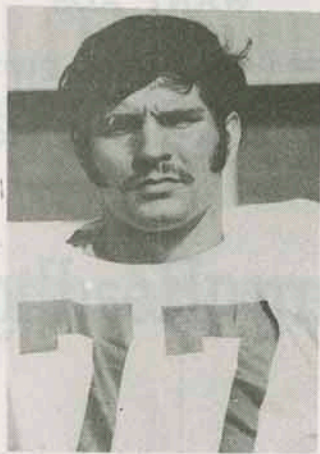

**RONALD KUHN**  
Tackle, Atchison



**TOM CHERRY**  
Halfback, Nevada, Missouri



**For The Best  
In Television  
Entertainment  
Turn To**

**T V 7**

**KOAM-TV**

**Television City**

**231-0400**

---

**Want to Sell Something  
Quickly**

**Use Headlight-Sun  
WANT ADS**

**NEWS to you Every Morning**

**Pittsburg Headlight-Sun**

**701 N. Locust**

**231-2600**

**GO,  
GORILLAS**



**MILLER'S**

**Custom  
Portraiture**

**610 E. Jefferson**

**231-3350**

**Pittsburg's Friendly  
Department Store  
Famous Brands's for  
Every Member of the  
Family**

**GO! GORILLAS!**

**Jones Store  
Co.**

**411 N. Bdwy.**

**231-4200**

---

**Shop at one of Pittsburg's Three Big  
Foodtown Super Markets**

**Pittsburg is also the home of the  
Foodtown Offices and Warehouse**

**Foodtown Super Markets**

**1806 N. Broadway  
318 S. Broadway  
At The Mall**

**231-5810  
231-4780  
231-6580**



## **Ramsays**

616 N. Bdwy

231-9500

**Go**

**Big Red**

**Go**

## **Pittsburg Optical Service**

707 W. 5th

231-6590

**Best Wishes**

**to**

**THE GORILLAS**

## **Pepsi-Cola Bottling Company**

1211 N. Bdwy

231-3800

## **Hotel Besse**

121 E. 4th

231-0350

**Go**

**Gorillas!**

## **First Federal Savings & Loan**

Parson, Kansas

## **Abe's Flowers**

108 N. Bdwy

231-5690

**WIN**

## **GORILLA'S**

**WIN**

## **Beatrice Food Company**

108 E. 10th

231-3170

## **Dick's Transfer**

910 N. Bdwy

231-1880

## **Mike's Dairy Queen**

1302 S. Bdwy

231-5896

## **ALL SUCCESS**

**to the  
GORILLAS**

## **Landmark Restaurant**

2412 S. Bdwy.

231-6550

## **Vietti Auto Body Shop**

315 E. 4th

231-6230

## **QUINN Funeral Home**

609 N. Elm

231-0530

## **Bill William's Chevrolet**

North Hwy 69

231-2030

## **Beasley's Tire Co.**

822 N. Bdwy

231-6600

## **Motor Supply Company**

206 N. Locust

231-7800

## MEET THE 1972 GORILLAS

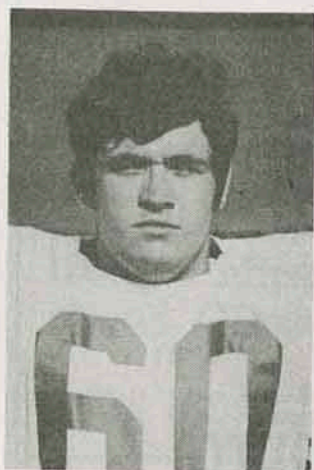

**PAT MCGRAW**  
Guard, Bonner Springs

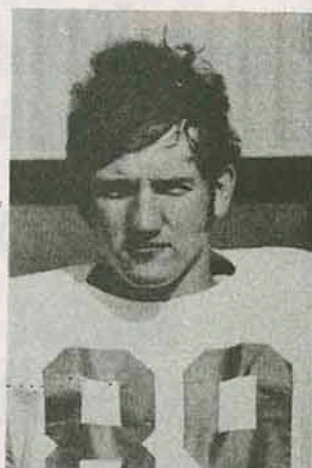

**ALAN SPENCER**  
End, Webb City, Missouri

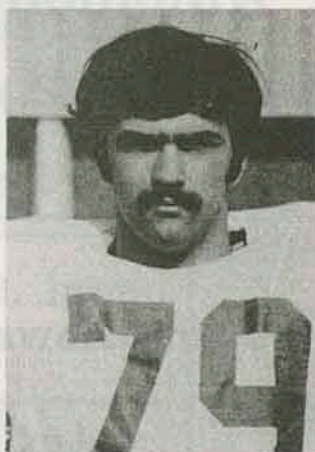

**ROGER NEWTON**  
End, Kansas City, Missouri



**KENNETH MANLEY**  
Linebacker, Fort Scott

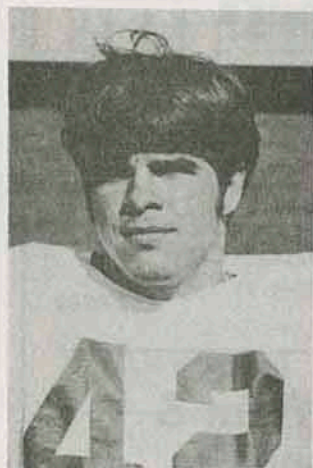

**RICK LEWIS**  
Fullback, Arkansas City

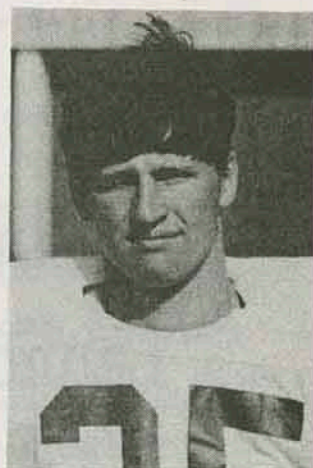

**CHARLES E. SMITH**  
Quarterback, Atchison



**Lime and  
Fertilizer  
Pay**

**Midwest  
Minerals,  
Inc.**

Girard, Kansas

**WIN!**

**WIN!**

**WIN!**

**Pittsburg  
Automotive**

503 N. Locust

231-5850

**Fight**

**Gorillas**

**Fight**

**Pittsburg  
Laundry**

110 N. Bdwy.

231-1380

**Fogarty News Co.**

418 N. Bdwy

231-3320

**Seymour's**

513 N. Bdwy

231-1250

**Morwood TV'S  
and Appliances**

712 N. Bdwy

231-0740

**Taylor's Paint &  
Wallpaper Co.**

109 W. 4th

231-0530

Wholesaler: Budweiser and  
Busch Bavarian

## **Menghini Bros. Distributing Co.**

220 E. McKay Frontenac

## **Magic Mirror and Glass**

315 E. 7th

Glass is our Business  
Bill Rink, Owner

## **Roitz Oil Co.**

Kansas & Joplin 231-5610

## **Firestone Stores**

821 N. Bdwy 231-3650

The People Tire People

## **Pittcraft, Inc.**

104 N. Locust 231-6200

## **John S. Lusker and Associates**

National Life and  
Accident Ins. Co.  
College Shield Division

Suits-Sportcoats  
Pants

## **Coulter-McGuire Men's Wear**

Downtown

## **Taco Bell**

1103 S. Bdwy 232-9170

Buick, Cadillac,  
Oldsmobile, Opel  
Pontiac, GMC Trucks

## **Pruitt-Daugherty Motors Inc.**

No. Hiway 69 231-4800

## **Go Big Red Go**

## **Deill**

## **Construction Co.**

1302 S. Bdwy 231-7160

## **Butler Buildings**

## **Tri-State Building & Supply Co.**

3035 N. Bdwy 231-5260

## **Wilson Chapel**

114 W. 6th 231-0250

## **Vel-Fre Motel**

2422 S. Bdwy 231-4220

## **1106**

1106 S. Bdwy 231-9440

## **Frisco Shoe Shop**

and

## **Tavella and DePaoli**

## **Harness Shop**

209 N. Bdwy 231-3890

Member FDIC

## **Miners State Bank**

211 E. McKay Frontenac

231-9280

## **Broadway Realty Inc.**

August Rua and Wayne Allai  
REALTORS

Graduates of KSC

1504½ N. Bdwy 231-3020

## **Bob's Textile Care Service**

106 W. Cleveland 231-0650

## **Heckert Construction Co.**

Rt 3 231-6090



**The McNally  
Pittsburg  
Manufacturing  
Corporation**

307 W. 3rd

231-3000

**Fight**

**Gorillas**

**Fight**



**Delleletters**

603 E. Washington

231-7130

**Crawford  
County  
Abstract  
Company**

110 W. 6th

231-0870

**Your  
Ford, Mercury,  
and  
Lincoln Dealer**

**Vern Plattner  
Motor's, Inc.**

114 S. Bdwy

231-2450

## MEET THE 1972 GORILLAS

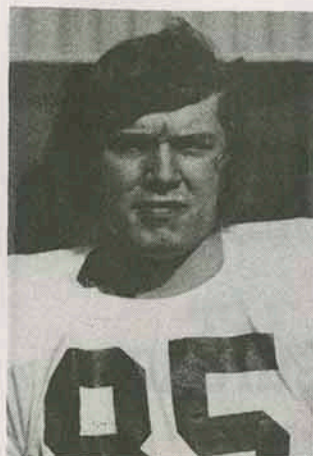

**NEAL BEASLEY**  
End, Parsons

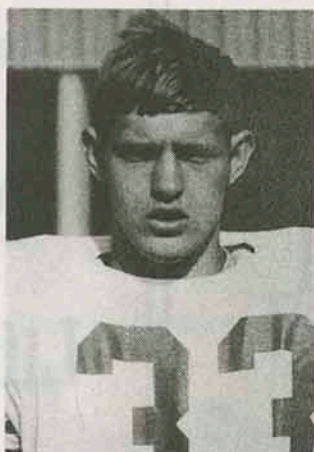

**ALAN CASELLA**  
Fullback, Pittsburg

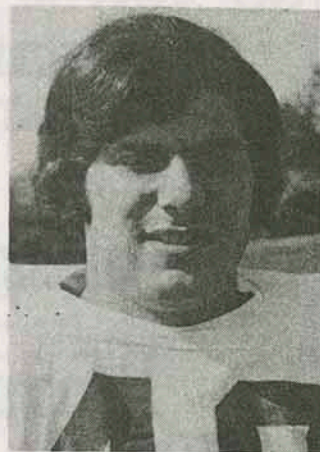

**MERLE CLARK**  
Halfback, Pittsburg

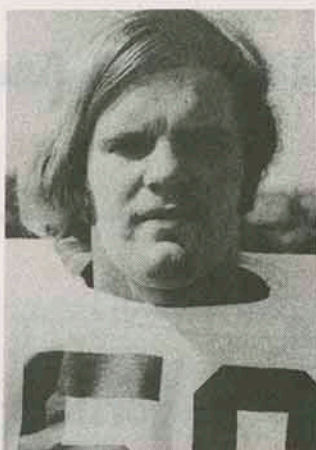

**LARRY HALL**  
Center, Shawnee Mission

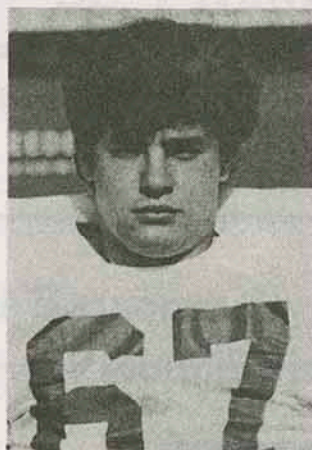

**LYNN HOEFTLING**  
Guard, Overland Park



**DON DEWEY**  
Fullback, Pittsburg

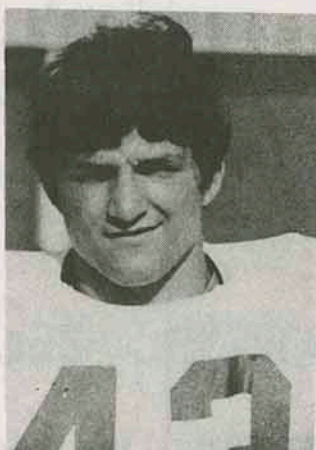

**LARRY GILLILAND**  
Halfback, Fairfax,  
Oklahoma



**GAIL ARNETT**  
Tackle, Clay Center



**GO**

**GORILLAS**

**GO**

**Professional  
Products  
Inc.**

**609 Mt. Carmel**

**Frontenac**

**231-1760**

**Jerry E. Maloan**

**New York  
Life Insurance  
Co.**

**Life-Health-Annuities**

**Electric Motors  
Repaired**

**Atkinson  
Armature  
Works**

**116 E. 1st**

**231-6420**

**Win**

**Gorillas**

**Win**

**G. E. Knost  
Novelty  
Co.**

**1211 E. 4th**

**231-5240**

**Joe  
Smith  
Tobacco  
Co.**

**400 N. Locust**

**231-3610**

**Savings Invested  
With Us  
Helps To Build  
A Better Pittsburgh**

**First Federal  
Savings & Loan  
of Pittsburgh**

**306 N. Bdwy.**

**231-3170**

---

**Convenience and Economy  
For The Best In Service, Comfort,**

**Choose**

**Modern Gas  
Appliances**

**See your Gas Appliance Dealer  
Plumber, Heating Contractor  
Or . . .**

**The Gas Service Co.**

**118 E. Fourth**

**231-3300**



## **Southeast Kansas Largest Bank**

**For Your Convenience:**

**4 Drive-In Windows**

**Installment Loan Dept—Open 9 to 5**

**Convenient Parking**

## **The National Bank of Pittsburg**

**Third and Broadway**

**231-0600**

---

**Member of the National School Supply  
and Equipment Association**

**"From the Nursery to the University"**

## **Bowlus School Supply, Co.**

**201 E. Fifth**

**School Division**

**231-3450**

**1015 N. Broadway**

**Sporting Goods Division**

**231-2290**