

Pittsburg State University

Pittsburg State University Digital Commons

Football Programs, 1916-2013

University Archives

10-9-1971

Missouri Southern vs. Kansas State Teachers College

Kansas State Teachers College

Follow this and additional works at: <https://digitalcommons.pittstate.edu/footb>

Recommended Citation

Kansas State Teachers College, "Missouri Southern vs. Kansas State Teachers College" (1971). *Football Programs, 1916-2013*. 70.

<https://digitalcommons.pittstate.edu/footb/70>

This Book is brought to you for free and open access by the University Archives at Pittsburg State University Digital Commons. It has been accepted for inclusion in Football Programs, 1916-2013 by an authorized administrator of Pittsburg State University Digital Commons. For more information, please contact digitalcommons@pittstate.edu.

Kansas State College vs Missouri Southern College

Official Program

25c

Archives
KD
E 26-5710
971/10-9
c.2

Joplin, Mo.

Brandenburg Stadium

Oct. 9, 1971

8:00 p.m.

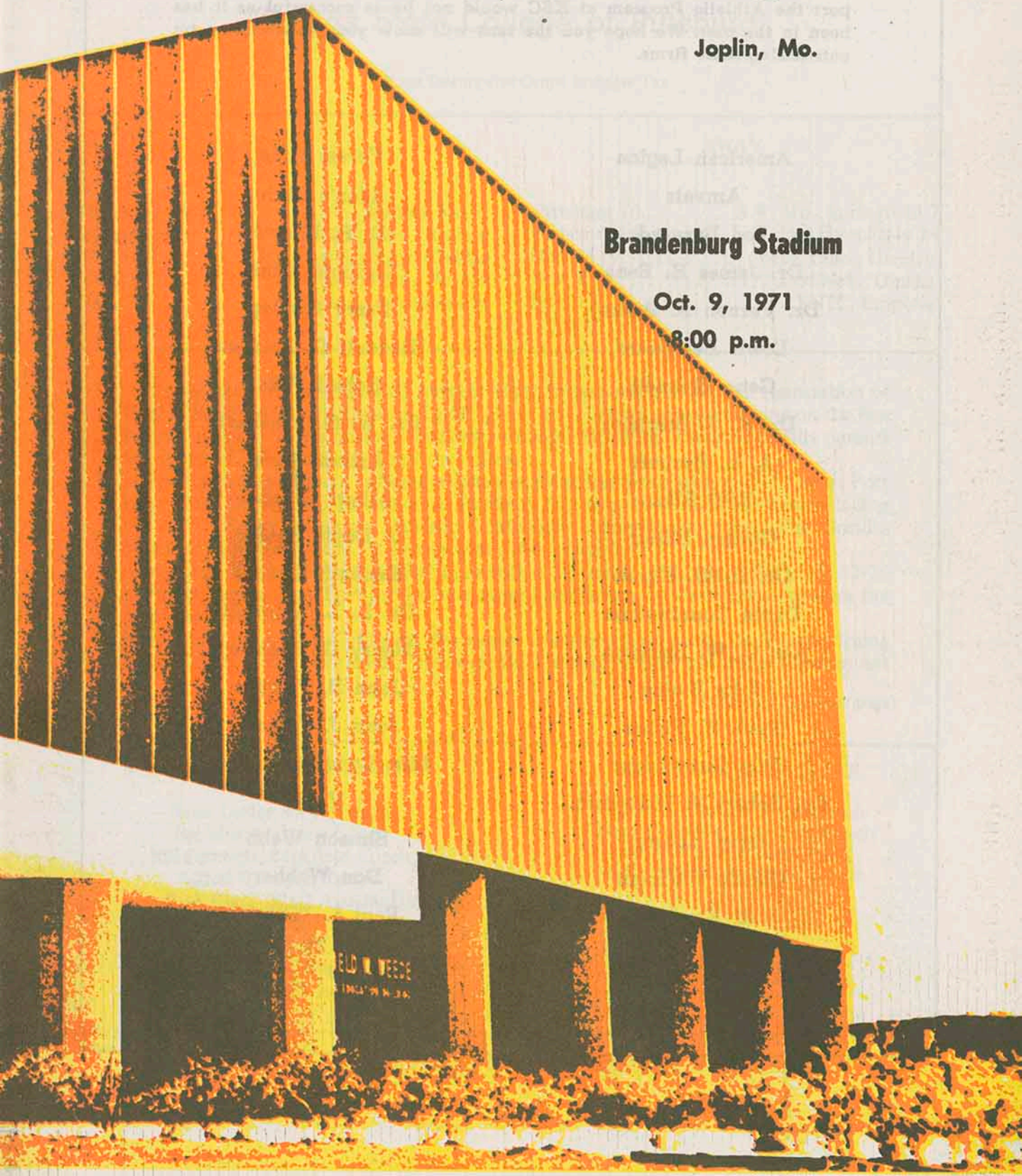

GORILLA BOOSTERS

The individuals and clubs listed on this page have all contributed \$25.00 or more to the Athletic Scholarship Fund of Kansas State College. All of the local businesses with ads that appear in this program also contributed \$25.00 or more to the Scholarship Fund. Without this generous support the Athletic Program at KSC would not be as successful as it has been in the past. We hope you the fans will show your appreciation by patronizing these firms.

American Legion

Amvets

Ted Barnard

Dr. James H. Bena

Dr. Vernon A. Berkey

Lewis Bertalotto

Gene Bicknell

Dr. K. J. Bierlein

A. L. Burgert

BPO Elks

Gordon Elliott

Dr. D. W. Cheek

David Cunningham

Dr. C. W. Erickson

John Ewing

Paul W. Fisher

Don Gutteridge

Dr. Robert V. Haderlein

Jerry Hudson

Claude Huffman

Al Kendall

Garry W. Lassman

Forest Leon

Lion's Club

D. R. Morris

Optimist Club

Perry Owsley

Randall D. Palmer

Robert Pate

Dr. W. G. Rinehart

Arthur Robb

Albert Scherff

J. Doyle Shultz

Kenneth Simons

Dr. L. L. Stumfoll

Henry G. Spencer

John B. Towner

John J. Towner

Mrs. Lyda L. Towner

VFW

Simeon Webb

Don Webber

Paul L. Wilbert

Dr. D. H. Wood

THE Gorilla Booster

Official Athletic Program of Kansas State College of Pittsburg

Price Twenty-five Cents Includes Tax

HOME

AWAY

Pittsburg 33 Western Mo. 0
Pittsburg 20 U. of Mo., Rolla 0
Oct. 9 Missouri Southern College
Oct. 23 Southern Colo., Pueblo
Oct. 30 Washburn University

Pittsburg 10 S.W. Mo., Springfield 7
Pittsburg 14 Fort Hays State 14
Oct. 16 U. of No. Colo., Greeley
Nov. 6 U. of Neb., Omaha
Nov. 13 KSTC, Emporia

Kansas State College, ranked number eight in last week's National Association of Intercollegiate Athletics Division I poll, places an 11-game unbeaten string on the line tonight when it meets Missouri Southern College. Pittsburg welcomes Gorilla parents and special distinguished guests of the college.

The Crimson and Gold suffered a minor setback last week with a 14-14 tie at Fort Hays State College. Up to that time, Pittsburg had won 10 straight contests including the 1970 Rocky Mountain Athletic Conference championship game. The Gorillas remain undefeated for the '71 season with a 3-0-1 record.

Missouri Southern comes to Pittsburg with a 1-3 mark. KSC edged the Lions 33-26 in Joplin, last season. The Gorillas have never been beaten by the Missourians since the rivalry began in 1968.

Southern got off to a bad start this season under new head coach Jim Frazier, losing its first three encounters solidly. However the Lions apparently got things together last

(Continued on next page)

GORILLA COACHING STAFF

Tom Lester, Head Coach
Joe Murphy, Line Coach
Bill Samuels, Backfield Coach
Alfred Ortolani, Trainer
Rick Clark, Staff Assistant
Gary Massey, Staff Assistant
Rogers Smith, Staff Assistant
Frank Sunnenburg, Staff Assistant
Ben Witty, Staff Assistant

LIONS COACHING STAFF

James L. Frazier, Head Coach
Tony Calwhite, Assistant Coach
Ed Wuch, Assistant Coach
Mike Bogard, Assistant Coach

week to put an 18-3 whipping on KSC's arch rival, Emporia State.

The visitors enjoy the passing game and senior quarterback Mike Sexton has been the team's leader. Sexton nursed a knee injury last week and junior QB Ray Harding came in to lead the Lions to their first victory. Pittsburg fans should remember Harding as he led Southern's come-from-behind effort in '70 throwing for three touchdowns and running one across late in the game.

KSC hopes for starting another victory string will rely on the offense's ability to move the ball on the ground. The Gorillas were the fourth-leading rusher in the nation last year and have already rated high this season.

Sophomore Chuck Smith calls the signals and receives assistance from Steve Howard, Albert Schmidt and Rick Lewis. Howard, a 6-0, 190 FB from Kansas City, was the nation's tenth leading rusher and received unprecedented NAIA All-America honorable mention as a freshman in '70. Schmidt, 6-1, 200 HB from Caldwell, was cited as an exceptional blocker and also held the team's highest per-carry average. For his efforts, he was named "Mr. Football".

Leading the way on the offensive line will be ends Michael Powell and Alan Spencer. Powell, a Kansas City Jr., led the squad in receiving last season, however Spencer holds a slight nod in '71. Holding down the interior positions are: tackles Ron Capoccia and Richard Hedrick, guards Ralph Ramsey and Jim Manley and center Jim Atwell.

Pittsburg's defense has also been honored this season and in addition to being the conference leader, has ranked number 11 in the nation's small colleges.

John Pettis, Don Barcus, Gail Arnett and Larry Colley, all-RMAC end, hold down the front wall positions. An experienced linebacking crew features, Bob Homer, all-RMAC LB, Merle Clark, Ken Manley, and Frank Bean. The backfield includes: Ron Commons, Mike McGraw and Leon Lowe.

In addition to defensive duties, Commons, a Lawrence senior, specializes in punt returns and leads the nation's Division I schools with a 18.0 average. Steve Bari and Mike Matthews handle kicking duties for the Gorillas and Albert Hughes, Oklahoma City senior and one of the few men ever to beat New York Jet's Mel Gray in the 100, does KSC's kick returns.

TONIGHT'S OPPONENT

MISSOURI SOUTHERN COLLEGE

Location: Joplin, Mo.
Nickname: Lions
Colors: Green & Gold
Enrollment: 3,200
Conference: Independent
Stadium: Junges Stadium
Athletic Director: Mike Bogard
Head Football Coach: James L. Frazier
Assistant: Tony Calwhite, Ed Wuch

KANSAS STATE COLLEGE NOTES

Location: Pittsburg, Kansas 66762
Founded: 1903
President: Dr. George F. Budd
Nickname: Gorillas
Colors: Crimson and Gold
Facilities: Brandenburg Stadium (10,000 capacity)
Garfield Weede Fieldhouse (6,000 capacity)
Athletic Director: Carnie Smith
Football Coach: Tom Lester
Line Coach: Joe Murphy
Assistant Football Coach: Bill Samuels
Physical Education Dept. Chairman: Dr. Bill Dickey
Basketball Coach: Bob Johnson
Track Coach: Dave Suenram
Swimming Coach: Joe Murphy
Trainer: Al Ortolani
Conference Representative: Dr. Charles Dellasega
Director of Public Information: Richard R. Carr
Sports Information Director: Craig E. Pearson

NEXT HOME OPPONENT

SOUTHERN COLORADO STATE COLLEGE

Location: Pueblo
Nickname: Indians
Colors: Red & Blue
Enrollment: 8,500
Conference: RMAC, Plains Division
Stadium: Pueblo Public School Stadium
Athletic Director: Harry Simmons
Head Football Coach: Joseph C. Prater
Assistant: Ernie Smith, Don Stutters, Pat Pine, Chuck Haering

Oct. 23, 2:00 p.m. at Pittsburg
(Homecoming)

HAGMAN'S

Your Friendly House
of Service
Since 1918

-Wholesale-

CANDY
TOBACCO
CIGARS

Now in our
Second-Half Century

231-8000

OUR BEST
WISHES
FOR
A
SUCCESSFUL
SEASON

Dunton Hardware

Arcadia, Kansas

GO

GORILLAS

GO

First State Bank of Arma

Serving the Area
With Pride
For Many Years

ARMA, KANSAS

The Gorillas

Have Quality

We Have It Too

Beck & Hill

Market

303 N. Bdwy.

231-0540

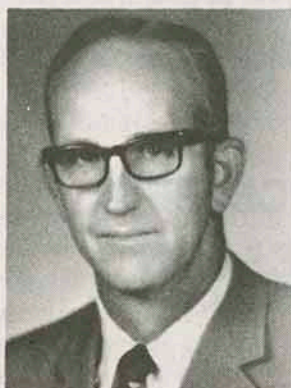

TOM LESTER
Head Football Coach

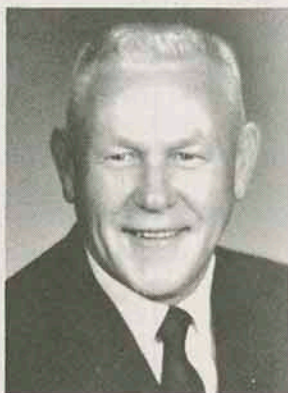

CARNIE SMITH
Athletic Director

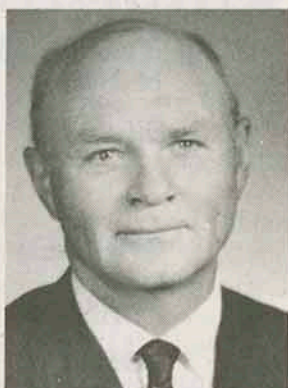

JOE MURPHY
Line and Swimming Coach



BOB JOHNSON
Head Basketball Coach

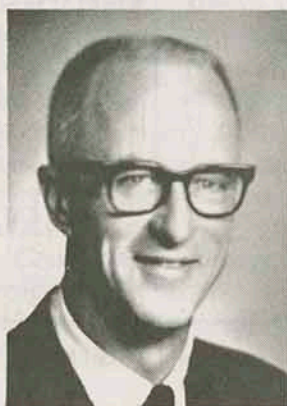

GEORGE F. BUDD
President



BILL SAMUELS
Backfield Coach



DAVE SUENRAM
Track Coach

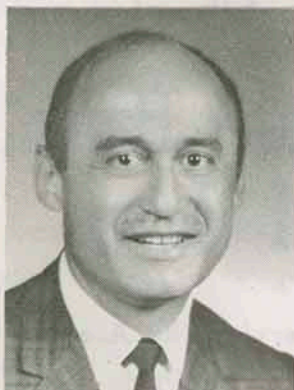

AL ORTOLANI
Trainer

KSC President and Athletic Staff

ALL-PRO ELDON DANENHAUER

Former All-Pro offensive tackle Eldon Danenhauer is honored at this special college recognition night. This game also has been designated as KSC's annual "Parents' Night" contest.

Danenhauer is the only All-America football player at Pittsburg who also made it big in professional football. The honor will be the first ever bestowed upon a football player in the post world War II period at KSC, the home of many All-Americans and two national championship teams. Eldon Danenhauer was named to the Williamson Rating All-American football team in 1959, his senior year at Pittsburg. He received All-Pro honors with the Denver Broncos in the American Football League five times, twice as first team AFL offensive tackle. During this period the Denver Broncos did not have a winning season.

Danenhauer came to Pittsburg in the fall of 1955, after transferring from the College of Emporia. He played tackle in 1956 and '57, then spent two years in the U.S. Army. When he returned in 1959 he was fully-matured at six feet four inches and 235 pounds. It was at the conclusion of this season that he won All-American honors. In addition to being co-captain of the team, and Central Conference lineman of the year, Danenhauer earned the most coveted honor to be bestowed upon a Pittsburg football player when he was chosen by his fellow lettermen for the Stratton Award. The recipient of this award exemplifies ideal habits and attitudes, inspirational leadership, team loyalty, and sportsmanship to the highest degree.

Danenhauer was the biggest man on campus in every respect and he is still spoken of warmly by Pittsburg fans although a dozen years have passed since his last performance on Brandenburg Field. He was most appreciated however, by his own teammates who properly assessed his easy-going, self-effacing personality; a player who always gave praise elsewhere. His credentials were of the non-headline type that win football games. There were no "I's" in Eldon Danenhauer.

Carnie Smith, KSC head football coach for eighteen years, points out that Danenhauer "was an ideal young man in every way, on and off the field. No one was jealous of him. He was probably our most outstanding leader during the years I coached. He was destined for greatness. He had EVERYTHING."

Likewise, Joe Murphy, in his twenty third season as line coach at Pittsburg, was high in his praise. Joe has developed a dozen or more "All American" linemen, and he says: "Eldon Danenhauer was the greatest interior lineman to play during the years I have coached at Pittsburg. His record as a man and a football player in college and professional football is evidence enough; he proved what he could do in the big time."

Eldon's older brother Bill was a year ahead of him in school. Bill graduated from College of Emporia, and preceded Eldon as a professional football player. He spent two years with the Baltimore Colts, two years with the Broncos in Denver where the two brothers were teammates for a short time, and finished his pro career with the Boston Patriots. He is now in his third year as line coach at the University of Nebraska at Omaha.

Eldon was a member of the first Bronco team in the AFL, in 1960. He played through the 1965 season, retired briefly, and then signed for two years 1966 and 1967. He suffered a fracture in his upper arm the second day of practice under his new contract and finished out the year as a scout for the Broncos covering the Southwest Conference.

At the end of the first year, he returned his two year contract to the Club because he felt he could not play again. Legally, he could have retained the contract and collected for another year on the most lucrative contract he had signed in professional football.

Today Eldon Danenhauer is president of Lapeka, Inc., in Topeka, Kansas. His distributorship covers eight countries. The original distributorship was set up in December, 1967, and licensed in March of 1968. Mr. and Mrs. Eldon Danenhauer and their two children reside at 3224 College in Topeka.

Mrs. Danenhauer is the former Linda Phipps, of Parsons, Kansas. Linda and Eldon met at KSC in 1957 and she quickly became a genuine football fan, of course. Danenhauer's charming wife and their two children, Kurt, 9, and Kristie, 6, undoubtedly count among his greatest prizes in life.

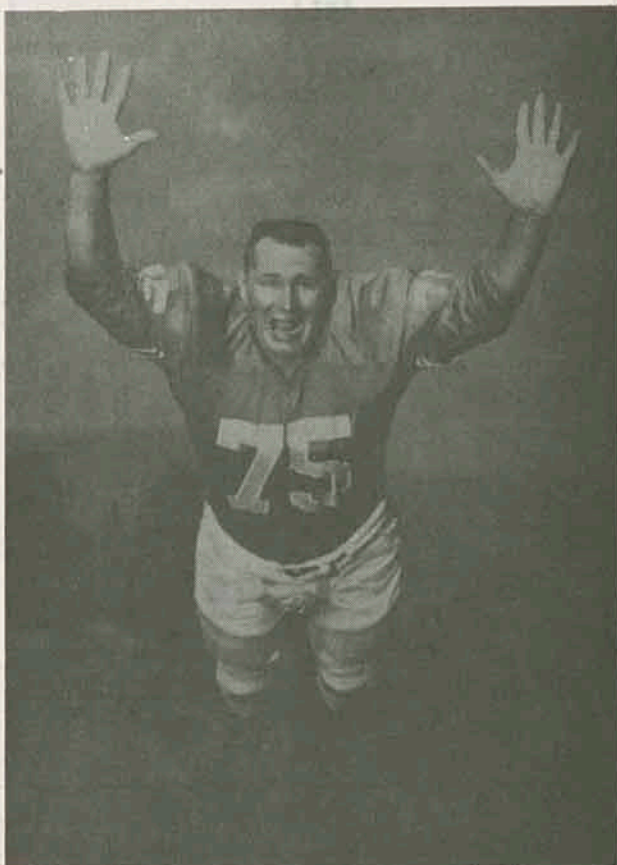

**GO,
GORILLAS**



MILLER'S

**Custom
Portraiture**

610 E. Jefferson

231-3350

**Pittsburg's Friendly
Department Store
Famous Brands's for
Every Member of the
Family**

GO! GORILLAS!

**Jones Store
Co.**

411 N. Bdwy.

231-4200

**Shop at one of Pittsburg's Three Big
Foodtown Super Markets**

**Pittsburg is also the home of the
Foodtown Offices and Warehouse**

Foodtown Super Markets

1806 N. Broadway

318 S. Broadway

At The Mall

231-5810

231-4780

231-6580

**ALL SUCCESS
to the
GORILLAS**

**Crawford
County
Realty**

908 S. Bdwy

231-4370

**"Mother's
Only
Competitor"**

**Harry's
Cafe**

412 N. Bdwy.

231-9703

TWO WINNERS

**THE GORILLAS
AND
JAYHAWK COAL**

**Mackie
Clemens
Fuel Co.**

320 N. Locust

231-1050

**GO GORILLAS
ALWAYS TOPS**



KOAM TOTAL RADIO
860

First In Pittsburg

Scholarship Fund Central Committee

Chairman



JOHN EWING

Advance Section



MAYNARD ANGIN



A. L. BURGERT

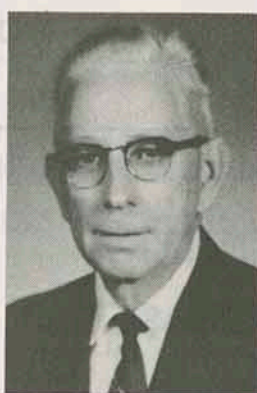

J. L. PATTERSON



DONALD WEBBER

Committee Members



WAYNE ALLAI



BILL ANDERSON



LEWIS BERTALOTTO

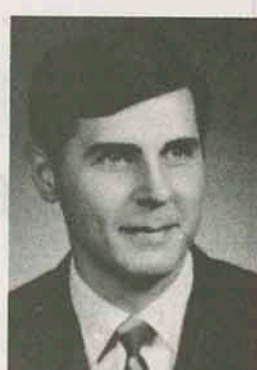

MIKE BURDICK



JOHN CLARK



JERRY MALOAN



ROY SEAL



BOB STALNAKER



JOHN B. TOWNER

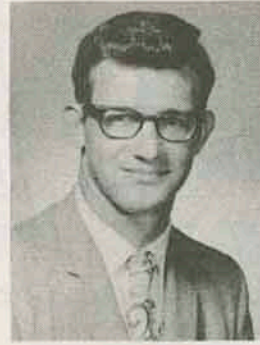

A. J. WACHTER

**Civic Club
Captains**

LION'S CLUB
1971 DRIVE WINNER

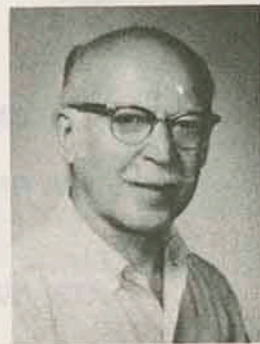

JOE VALENTINE
Lion's Club



CLAUDE HUFFMAN
Optimist Club



BILL HAGMAN, JR.
Rotary Club



OTTO BAILEY
Kiwanis Club
Co-Captain



ARTHUR ROBB
Kiwanis Club
Co-Captain

ELECTRIC HEAT IS

Instant, Flameless, Clean, Constant, and Worry-Free

LIVE MODERN-GO TOTAL-ELECTRIC

It costs so much LESS than you think



320 N. BDWY.

231-4000

Call Today For FREE Estimates

You Can Order From Our Big

CATALOG

as well as

SHOP

at

J. C. Penney Co.

In the Mall Shopping Center

231-2300

MEET THE 1971 GORILLAS



JAMES BURKE
Linebacker, Oswego



FRANCIS VEDIZ
Tackle, Frontenac



ALAN SPENCER
End, Webb City, Missouri



KENNETH MANLEY
Linebacker, Fort Scott



JOHN FARRAR
Tackle, Iola



FRANK BEAN
Linebacker, Hutchinson

GORILLAS STATISTICS

No.	Name	Pos.	Height	Weight	Hometown	Elig.
10	Jay Sperry	HB	5-10	165	Pittsburg	Fr.
11	Mike McGraw	HB	5-9	165	Bonner Springs	Jr.
12	Bill Hetzer	E	6-0	185	Lacygne	Fr.
13	Leon Lowe	HB	6-0	180	Pittsburgh, Penn.	So.
14	Johnny Thomas	HB	5-10	155	Wichita Falls, Tex.	Fr.
15	Gregg Mitchell	HB	5-7	165	Caney	Jr.
16	Dale Brummer	HB	5-10	175	Downs	Jr.
20	Ronald Puckett	HB	5-10	155	Colcord, Okla.	Fr.
21	Rick Peoples	QB	6-2	195	Baxter Springs	Fr.
22	Bruce Graber	QB	5-10	160	Pretty Prairie	Jr.
23	Dennis Harvey	QB	5-11	165	Overland Park	Fr.
24	Larry McIntosh	QB	6-1	175	Lacygne	Fr.
25	Charles Smith	QB	6-0	182	Atchison	So.
26	Steve Bari	QB	6-1	195	Munich, Germany	Fr.
30	Larry Gilliland	HB	5-10	170	Fairfax, Okla.	Fr.
31	Danny Broyles	HB	5-9	155	Mulberry	So.
32	James Burke	FB	5-11	210	Oswego	Jr.
33	Steve Howard	FB	5-11	190	Kansas City	Fr.
34	George Smith	FB	5-9	190	Atchison	Fr.
35	Alan Casella	FB	6-0	180	Pittsburg	Fr.
36	William Kirchner	E	6-1	190	Bloomsdale, Mo.	Jr.
40	Albert Hughes	HB	5-10	190	Oklahoma City	Sr.
41	Ronald Gibbons	HB	6-1	175	Rolla, Mo.	Fr.
41	Richard Lewis	HB	6-0	180	Arkansas City	Jr.
43	Albert Schmidt	HB	6-1½	201	Caldwell	Sr.
44	Ronald Commons	HB	6-0	175	Lawrence	Sr.
45	Thomas Cherry	HB	6-0	175	Nevada, Mo.	Fr.
46	Michael Matthews	HB	6-2	165	Olathe	Fr.
48	Merle Clark	HB	5-10	190	Pittsburg	Jr.
50	John Linn	G	6-0	200	Fredonia	Fr.
51	Ronald Mann	G	6-1	190	Lawrence	Sr.
52	Neal Beasley	E	6-0	195	Parsons	So.
53	Kenneth Manley	C	5-10	185	Fort Scott	So.
54	Larry Hall	C	5-11	212	Merriam	Fr.
56	James Atwell	C	5-11	205	Overland Park	Jr.
60	Patrick McGraw	G	5-9	185	Bonner Springs	Fr.
61	Ralph Ramsey	G	5-10	185	Oswego	Sr.
62	Dennis Wheeler	G	5-10	172	Pittsburg	Fr.
63	Kenny Wheeler	G	5-10	175	Pittsburg	Fr.
64	James Manley	G	5-10	200	Fort Scott	Sr.
65	Frank Bean	G	5-10	210	Hutchinson	Sr.
66	Jon Onion	G	6-1	210	Parsons	Fr.
67	Lynn Hoefling	G	5-11	190	Overland Park	Fr.
68	Robert Homer	G	5-9	185	Meade	Sr.
69	Richard Hamilton	T	6-2	210	Pittsburg	Fr.
70	Francis Vediz	T	6-3	215	Frontenac	Jr.
71	Richard Hedrick	T	6-1	215	Hutchinson	Sr.
72	John Farrar	E	6-3	230	Iola	Jr.
73	Rick Beets	T	6-4	220	Prairie Village	Fr.
74	Don Barcus	T	5-11	210	Oswego	Jr.
75	Gail Arnett	T	6-0	210	Clay Center	So.
76	Ron Capoccia	T	5-11	210	Topeka	Jr.
77	Mark Van Dyke	T	6-3	210	Atchison	Fr.
78	Richard Lander	T	6-3	210	Overland Park	Jr.
79	Roger Newton	T	6-3	195	Kansas City, Mo.	Fr.
80	Roscoe Newton, Jr.	E	6-2	180	Bonner Springs	Fr.
81	Ronald Kuhn	E	6-4	210	Atchison	So.
82	Robert Sander	E	6-1	200	Overland Park	Fr.
83	Mickey Vena	E	6-0	170	Pittsburg	Fr.
84	Larry Colley	E	6-0	180	Buhler	Sr.
85	Larry Falletti	E	6-0	190	Frontenac	Fr.
86	Dennis O'Leary	E	6-4	218	Shawnee Mission	Jr.
87	John Pettis	E	6-0	185	Bonner Springs	So.
88	Michael Powell	E	6-3	190	Kansas City, Mo.	Jr.
89	Alan Spencer	E	6-3	195	Webb City, Mo.	Jr.

Best of Luck to the Gorillas

Wholesale Fruits and Vegetables

Fadler Produce Company

112 N. Elm

231-1200

COME IN—LET'S GET BETTER ACQUAINTED



At 417 N. Broadway Since 1903



Drive-In Bank 4th & Walnut

THE FIRST STATE BANK AND TRUST COMPANY PITTSBURG

MEMBER F.D.I.C.

MASTER CHARGE

**A FULL
SERVICE
BANK**

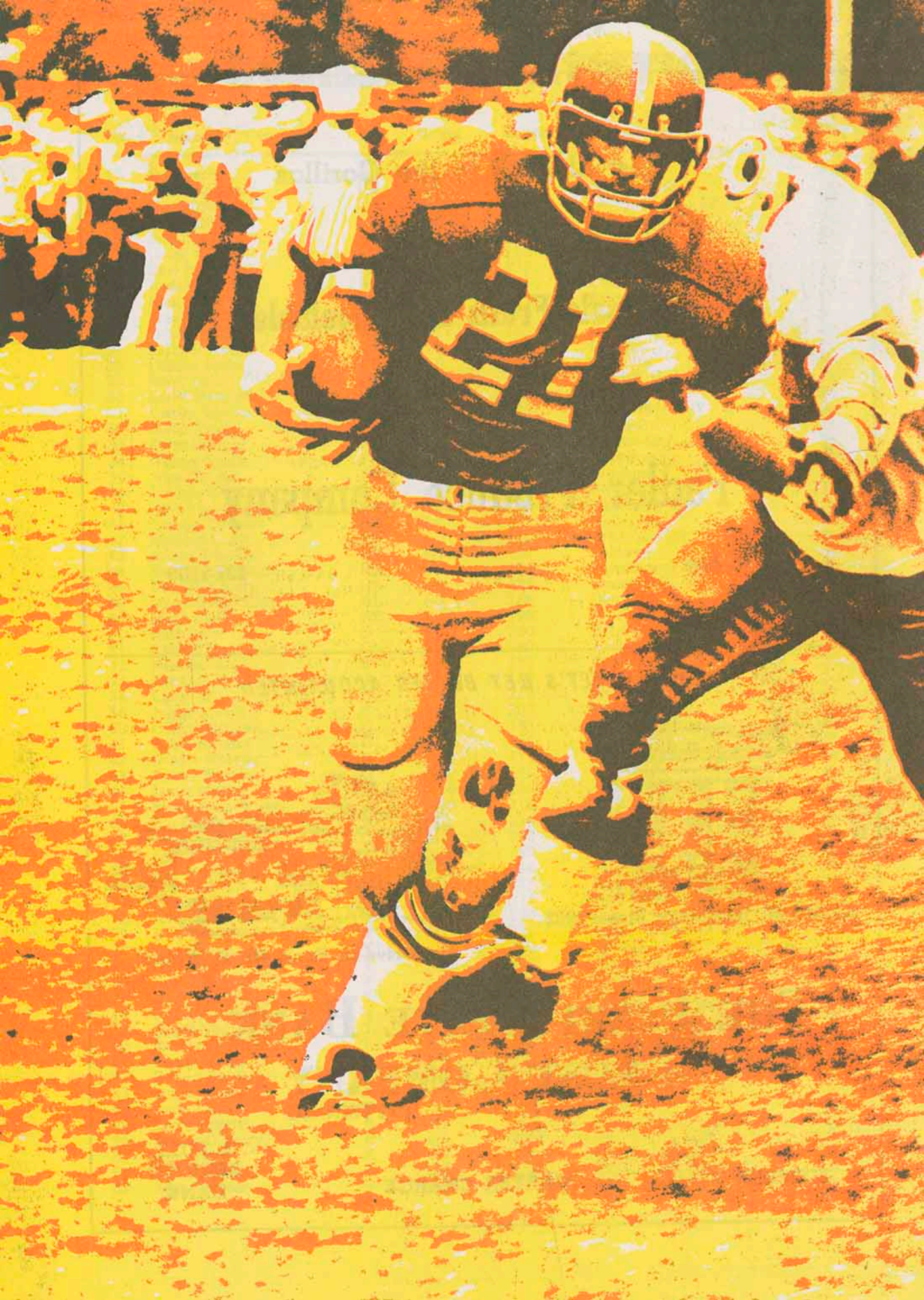



Probable Offensive Lineup

- 88 MICHAEL POWELL LE
- 76 RON CAPOCCIA LT
- 60 PAT McGRAW LG
- 61 RALPH RAMSEY C
- 64 JIM MANLEY RG
- 71 RICHARD HEDRICK RT
- 89 ALAN SPENCER RE
- 25 CHARLES SMITH QB
- 42 RICHARD LEWIS LH
- 43 ALBERT SCHMIDT RH
- 33 STEVE HOWARD FB

K S C

Probable Defensive Lineup

- 87 JOHN PETTIS LE
- 72 JOHN FARRAR LT
- 75 GAIL ARNETT RT
- 84 LARRY COLLEY RE
- 51 RONALD MANN LB
- 68 ROBERT HOMER LB
- 48 MERLE CLARK LB
- 53 KENNETH MANLEY LB
- 11 MIKE McGRAW HB
- 44 RONALD COMMONS HB
- 15 GREGG MITCHELL S

- 10 Sperry, HB
- 11 McGraw, HB
- 12 Hetzer, E
- 13 Lowe, HB
- 14 Thomas, HB
- 15 Mitchell, HB
- 16 Brummer, HB
- 20 Puckett, HB
- 21 Peoples, QB
- 22 Graber, QB
- 23 Harvey, QB
- 24 McIntosh, QB
- 25 Smith, C., QB
- 26 Bari, QB
- 30 Gilliland, HB
- 31 Broyles, HB
- 32 Burke, FB
- 33 Howard, FB
- 34 Smith, G., FB
- 35 Casella, FB
- 36 Kirchner, E
- 40 Hughes, HB
- 41 Gibbons, HB
- 42 Lewis, HB
- 43 Schmidt, HB
- 44 Commons, HB
- 45 Cherry, HB
- 46 Matthews, HB
- 48 Clark, HB
- 50 Linn, G
- 51 Mann, G
- 52 Beasley, E
- 53 Manley, K., C
- 54 Hall, C
- 56 Atwell, C
- 60 McGraw, G
- 61 Ramsey, G
- 62 Wheeler, D., G
- 63 Wheeler, K., G
- 64 Manley, J., G
- 65 Bean, G
- 66 Onion, G
- 67 Hoefling, G
- 68 Homer, G
- 69 Hamilton, T
- 70 Vediz, T
- 71 Hedrick, T
- 72 Farrar, T
- 73 Beets, T
- 74 Barcus, T
- 75 Arnett, T
- 76 Capoccia, T
- 77 Van Dyke, T
- 78 Lander, T
- 79 Newton, Roger, E
- 80 Newton, Roscoe, E
- 81 Kuhn, E
- 82 Sander, E
- 83 Vena, E
- 84 Colley, E
- 85 Falletti, E
- 86 O'Leary, E
- 87 Pettis, E
- 88 Powell, E
- 89 Spencer, E

Probable Offensive Lineup

- 43 TYRONE HILL LE
- 76 JOE CLARY LT
- 62 WAYNE RALSTON LG
- 52 DENNIS COFFEL C
- 71 SAM BISHOP RG
- 79 HORACE JACKSON RT
- 83 TERRON JACKSON RE
- 15 RAY HARDING QB
- 32 TERRY STARKS LH
- 86 DAVE EVANS RH
- 31 LARRY PERRY FB

M S C

Probable Defensive Lineup

- 60 CARL BASLER LE
- 70 CHARLES HENDRICKS . . . LT
- 77 WAYNE WINTERS RT
- 44 JACK VARNs RE
- 36 BARRY KORNER LB
- 64 JOHN LUCAS LB
- 67 GARY AUTRY LB
- 65 DOUG EFIRD LB
- 25 JEFF WOLVERTON HB
- 30 MARTY GALBRAITH HB
- 20 JACK DUDA S

- 11 Busalacki, DB
- 12 Sexton, QB
- 14 Alkire, FL
- 15 Harding, QB
- 16 Forbes, DB
- 20 Duda, DB
- 22 Burns, DB
- 24 Nieman, TB
- 25 Wolverton, DB
- 26 Grambling, TB
- 30 Galbraith, DB
- 31 Perry, FB
- 32 Starks, TB
- 33 Snodgrass, DB
- 34 Carter, FB
- 35 O'Rouke, LB
- 36 Korner, LB
- 40 Merriweather, LB
- 41 Davis, FL
- 43 Hill, TB
- 44 Varns, LB
- 50 McBride, C
- 52 Coffel, C
- 54 Muehling, C
- 55 Dick, LB
- 60 Basler, DE
- 62 Ralston, G
- 64 Lukas, LB
- 65 Efrid, LB
- 66 Roten, G
- 67 Autry, LB
- 68 Hensbury, G
- 70 Hendricks, T
- 71 Bishop, F
- 72 Mitchell, T
- 73 Henson, LB
- 74 Long, T
- 75 Johnson, T
- 76 Clary, T
- 77 Winters, T
- 78 Saia, T
- 79 Jackson, H., T
- 80 Cameron, DE
- 81 Isabell, SE
- 82 Danner, TE
- 83 Jackson, T., TE
- 84 Wolfe, LB
- 85 Crews, DE
- 86 Evans, FL

OFFICIALS

- Referee Dick Sanders
- Umpire Pete Perry
- Head Linesman Daryl McCoy
- Field Judge Glenn Schmidt
- Back Judge Bill Scoville

Southeast Kansas Largest Bank

For Your Convenience:

4 Drive-In Windows

Installment Loan Dept—Open 9 to 5

Convenient Parking

The National Bank of Pittsburg

Third and Broadway

231-0600

**Member of the National School Supply
and Equipment Association**

"From the Nursery to the University"

Bowlus School Supply, Co.

201 E. Fifth

School Division

231-3450

1015 N. Broadway

Sporting Goods Division

231-2290

LIONS STATISTICS

No.	Name	Pos.	Height	Weight	Hometown	Elig.
11	John Busalacki	DB	5-9	170	Jennings, Mo.	Fr.
12	Mike Sexton	QB	6-1	195	Derby, Kan.	Sr.
14	Neal Alkire	FL	5-7	148	Butler, Mo.	Jr.
15	Ray Harding	QB	6-1	200	Arkansas City, Kan.	Jr.
16	Dave Forbes	DB	5-11	170	York, Neb.	So.
20	Jack Duda	DB	5-10	165	Calumet City, Ill.	Jr.
22	Mike Burns	DB	5-9	170	Harper, Kan.	Sr.
24	Jim Nieman	TB	6-0	180	Jennings, Mo.	Fr.
25	Jeff Wolverton	DB	5-11	175	Kansas City, Mo.	Jr.
26	Larry Grambling	TB	5-10	177	Jacksonville, Fla.	Jr.
30	Marty Galbraith	DB	6-0	175	Joplin, Mo.	Jr.
31	Larry Perry	FB	5-10	200	Melbourne, Fla.	Jr.
32	Terry Starks	TB	6-2	205	Joplin, Mo.	So.
33	Rod Snodgrass	DB	5-9	170	Lawson, Mo.	Sr.
34	John Carter	FB	5-10	180	Carthage, Mo.	Fr.
35	Mike O'Rourke	LB	6-0	190	Kansas City, Kan.	Sr.
36	Barry Korner	LB	6-2	190	Bartlesville, Okla.	Jr.
40	Keith Merriweather	LB	6-1	209	E. St. Louis, Ill.	Fr.
41	Bryant Davis	FL	6-1	175	Belle Glade, Fla.	Sr.
43	Tyrone Hill	TB	6-0	198	Baltimore, Md.	So.
44	Jack Varns	LB	5-7	155	Butler, Mo.	Jr.
50	Kent McBride	C	6-0	190	Bolivar, Mo.	So.
52	Dennis Coffel	C	6-1	240	St. Louis, Mo.	Sr.
54	Steve Muehling	C	6-0	175	St. Louis, Mo.	Fr.
55	Ton Dick	LB	5-10	187	Jay, Okla.	Jr.
60	Carl Basler	DE	5-8	198	St. Genevieve, Mo.	Sr.
62	Wayne Ralston	G	6-1	200	Joplin, Mo.	Jr.
64	John Lukas	LB	6-0	194	Jacksonville, Fla.	Jr.
65	Doug Efird	LB	6-1	190	Joplin, Mo.	So.
66	Ken Roten	G	5-11	205	Branson, Mo.	Fr.
67	Gary Autry	LB	6-1	218	Van Buren, Ark.	Sr.
68	Jack Jewsbury	G	6-0	200	Joplin, Mo.	Fr.
70	Charles Hendricks	T	6-3	245	Savannah, Ga.	Fr.
71	Sam Bishop	F	5-11	225	Kansas City, Mo.	Sr.
72	Mike Mitchell	T	6-0	220	Joplin, Mo.	So.
73	Steve Henson	LB	5-11	190	Knob Noster, Mo.	Fr.
74	Greg Long	T	6-3	205	Liberal, Mo.	Fr.
75	Rick Johnson	T	6-2	210	Lamar, Mo.	So.
76	Joe Clary	T	6-1	215	Valdosta, Ga.	Jr.
77	Wayne Winters	T	6-0	260	Jasper, Mo.	Sr.
78	Tom Saia	T	5-11	205	Pittsburg, Kan.	Sr.
79	Horace Jackson	T	6-2	250	Rome, Ga.	Jr.
80	Larry Cameron	DE	6-0	190	Pierce City, Mo.	So.
81	Simmie Isabell	SE	5-11	172	St. Louis, Mo.	Fr.
82	Bob Danner	TE	6-2	180	Carthage, Mo.	So.
83	Terron Jackson	TE	6-4	220	St. Louis, Mo.	Jr.
84	Richard Wolfe	LB	6-2	190	Springfield, Mo.	Sr.
85	Collins Crews	DE	6-0	175	St. Louis, Mo.	Fr.
86	Dave Evans	FL	6-1	205	Kansas City, Mo.	Jr.

Eager To Serve You

City National Bank Of Pittsburgh

522 S. Broadway

231-8400

Centennial Life Insurance Co.

105 W. 7th

231-6644

ALL SUCCESS

to the

GORILLA'S

Cremer's Monument Co.

617 S. Bdwy

231-2360

**For The Best
In Television
Entertainment
Turn To**

T V 7

KOAM-TV

Television City

231-0400

Want to Sell Something

Quickly

Use Headlight-Sun

WANT ADS

NEWS to you Every Morning

Pittsburg Headlight-Sun

701 N. Locust

231-2600

**The McNally
Pittsburg
Manufacturing
Corporation**

307 W. 3rd

231-3000

**Eat Town Talk
and
Tater Bread**

▼
**A. J. Cripe
Baking Co.**

112 E. Rose

231-2500

**Crawford
County
Abstract
Company**

110 W. 6th

231-0870

**Your
Ford, Mercury,
and
Lincoln Dealer
Vern Plattner
Motor's, Inc.**

114 S. Bdwy

231-2450

Complete Beauty Salon

Equipment and Supplies

Wholesale

Bottenfield's, Inc.

503 N. Walnut

231-3900

Vel-Fre Motel

2422 S. Bdwy 231-4220

Hotel Besse

121 E. 4th 231-0350

**Holiday Lanes
Bowling**

2406 N. Bdwy 231-2222

**BEST WISHES
TO
THE GORILLAS
EZ Car Wash**

**Harness Shop
Tavella & DePaoli**

209 N. Bdwy 231-3690

**Ott's TV &
Appliances**

1301 N. Bdwy 231-1810

**Broadway
Realty Inc.**

August Rus and Wayne Allai
REALTORS
Graduates of KSC

1504½ N. Bdwy 231-3020

Holiday Inn

North 69 Hiway 231-8700

Ramsays

616 N. Bdwy 231-9500

**Magic Mirror &
Glass Co.**

315 E. 7th 231-1942

**Pittcraft,
Inc.**

104 N. Locust 231-6200

GO

GORILLAS

GO

**Va-Co-Hy
Business
Forms**

Girard, Kansas

W. S. Dickey

Clay

**Manufacturing
Company**

826 E.. 4th

231-7410

38 Years

of

Insurance

**Angwin-Stanley
Agency, Inc.**

107 E. 4th

231-3500

GO

BIG RED

GO

**Arma
Elevator
Company**

800 E. 14th

231-5000

MEET THE 1971 GORILLAS

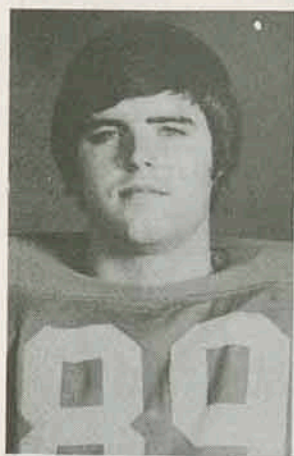

MICHAEL O'LEARY
End, Shawnee Mission

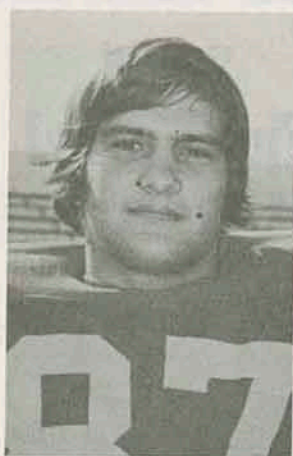

JOHN PETTIS
End, Bonner Springs

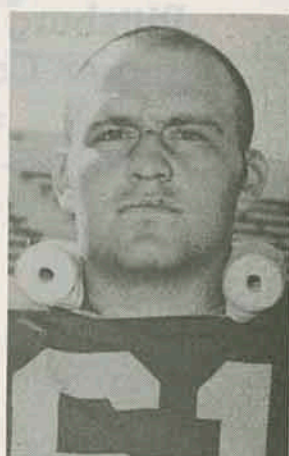

RALPH RAMSEY
Center, Oswego

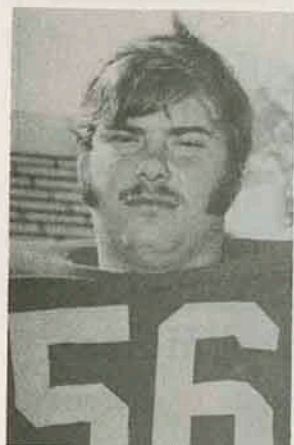

JIM ATWELL
Center, Overland Park



ALBERT HUGHES
Halfback, Oklahoma City,
Oklahoma



ALBERT SCHMIDT
Halfback, Caldwell

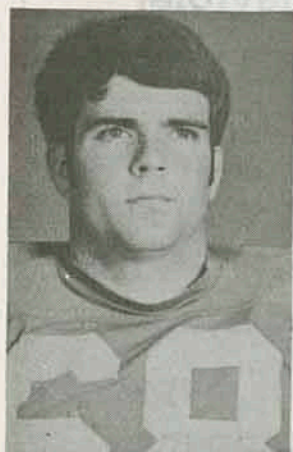

ROBERT HOMER
Linebacker, Meade

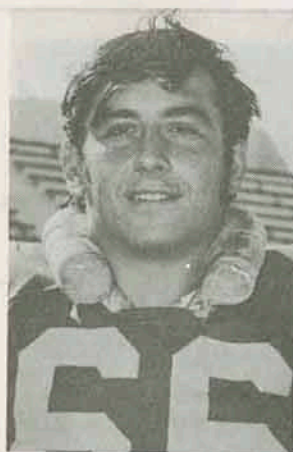

RON CAOCCIA
Guard, Topeka



ROSCOE NEWTON
End, Bonner Springs

**Pittsburg
Lumber Co.**

601 E. 4th 231-0730

Go

Big Red

Go

**Pittsburg
Optical Service**

707 W. 5th 231-6590

Best Wishes

to

THE GORILLAS

**Pepsi-Cola
Bottling
Company**

1211 N. Bdwy 231-3800

**Tri-State
Building &
Supply Co.**

705 N. Bdwy 231-5260

Go

Gorillas!

**First Federal
Savings & Loan**

Parson, Kansas

Abe's Flowers

108 N. Bdwy 231-5690

WIN

GORILLA'S

WIN

**Beatrice Food
Company**

108 E. 10th 231-3170

Dick's Transfer

910 N. Bdwy 231-1880

**Mike's
Dairy Queen**

1302 S. Bdwy 231-5896

**ALL SUCCESS
to the
GORILLAS**

**Landmark
Restaurant**

2412 S. Bdwy. 231-6550

**Vietti Auto
Body Shop**

315 E. 4th 231-6230

**QUINN
Funeral Home**

609 N. Elm 231-0580

**Bill William's
Chevrolet**

North Hwy 69 231-2080

**Beasley's
Tire Co.**

822 N. Bdwy 231-6600

**Motor Supply
Company**

206 N. Locust 231-7800

MEET THE 1971 GORILLAS

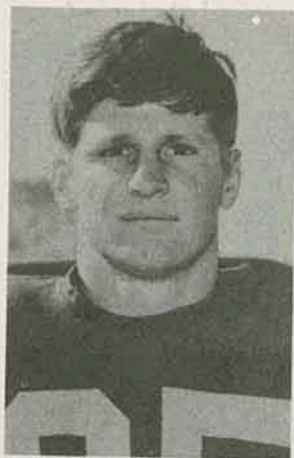

CHARLES SMITH
Quarterback, Atchison

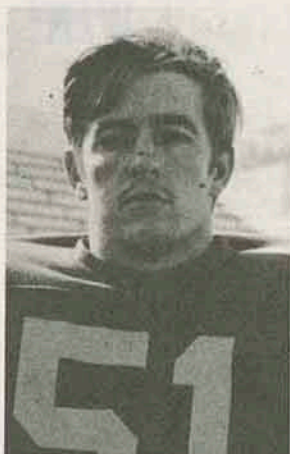

RONALD MANN
Linebacker, Lawrence

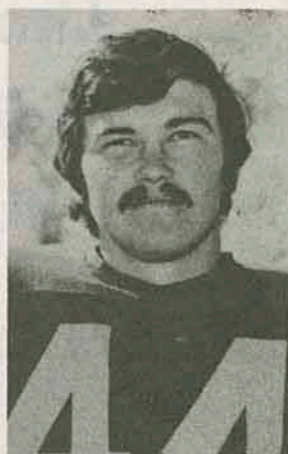

RON COMMONS
Halfback, Lawrence

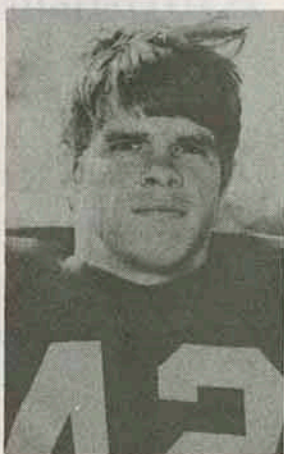

RICHARD LEWIS
Halfback, Arkansas City

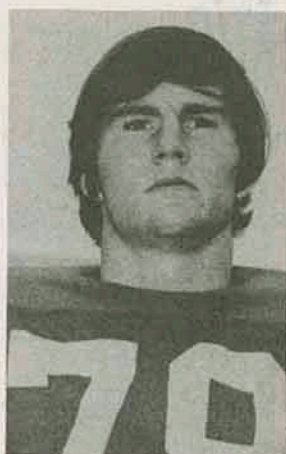

RICHARD LANDER
End, Overland Park



JOHNNY THOMAS
Halfback, Wichita Falls,
Texas

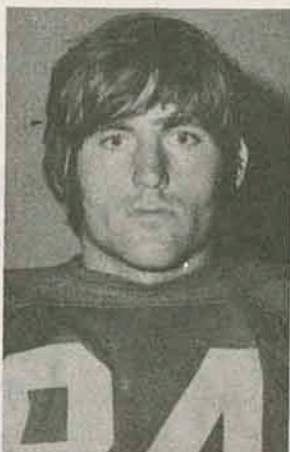

LARRY COLLEY
End, Buhler



MIKE MCGRAW
Halfback, Bonner Springs

**Lime and
Fertilizer
Pay**

**Midwest
Minerals,
Inc.**

Girard, Kansas

WIN!

WIN!

WIN!

**Pittsburg
Automotive**

503 N. Locust

231-5850

Fight

Gorillas

Fight

**Pittsburg
Laundry**

110 N. Bdwy.

231-1380

Fogarty News Co.

418 N. Bdwy

231-3320

Seymour's

513 N. Bdwy

231-1250

**Morwood TV'S
and Appliances**

712 N. Bdwy

231-0740

**Taylor's Paint &
Wallpaper Co.**

109 W. 4th

231-0530

MEET THE 1971 GORILLAS



GAIL ARNETT
Tackle, Clay Center



MERLE CLARK
Halfback, Pittsburg



MICHAEL POWELL
End, Kansas City, Missouri

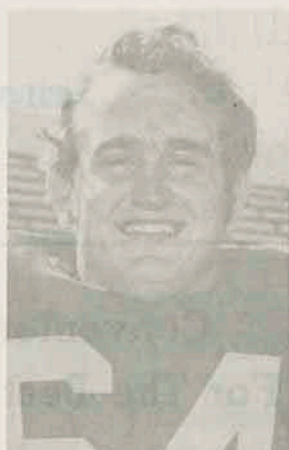

JAMES MANLEY
Guard, Fort Scott



STEVE HOWARD
Fullback, Kansas City



LYNN HOEFLING
Guard, Overland Park

**Joe
Smith
Tobacco
Co.**

409 N. Locust

231-3610

**Coulter-McGuire
Men's Wear**

Suits—Sportcoats—Pants

Downtown

**Coulter-McGuire
Men's Wear**

**Convenience and Economy
For The Best In Service, Comfort,**

Choose

**Modern Gas
Appliances**

**See your Gas Appliance Dealer
Plumber, Heating Contractor**

Or . . .

The Gas Service Co.

118 E. Fourth

231-3300

**Savings Invested
With Us**

**Helps To Build
A Better Pittsburgh**

**First Federal
Savings & Loan
of Pittsburgh**

306 N. Bdwy.

231-3170

Fight

Gorillas

Fight

Dellesters

603 E. Washington

231-7130

**A Complete Sympathetic
Funeral Service for Everyone
of Every Creed and
Income**

**Brenner
Mortuary**

114 E. 4th

231-5600

**Prescription
Specialists**

**Cut-Rate
Prices**

**Free
Delivery**

**Lindburg
Drug
Inc.**

11 N. Bdwy

231-7300

