

Pittsburg State University

Pittsburg State University Digital Commons

Football Programs, 1916-2013

University Archives

10-17-1970

University of Northern Colorado vs. Kansas State Teachers College

Kansas State Teachers College

Follow this and additional works at: <https://digitalcommons.pittstate.edu/footb>

Recommended Citation

Kansas State Teachers College, "University of Northern Colorado vs. Kansas State Teachers College" (1970). *Football Programs, 1916-2013*. 64.

<https://digitalcommons.pittstate.edu/footb/64>

This Book is brought to you for free and open access by the University Archives at Pittsburg State University Digital Commons. It has been accepted for inclusion in Football Programs, 1916-2013 by an authorized administrator of Pittsburg State University Digital Commons. For more information, please contact digitalcommons@pittstate.edu.

BRANDENBURG STADIUM OCTOBER 17, 1970

OFFICAL PROGRAM 50 cents

KSC

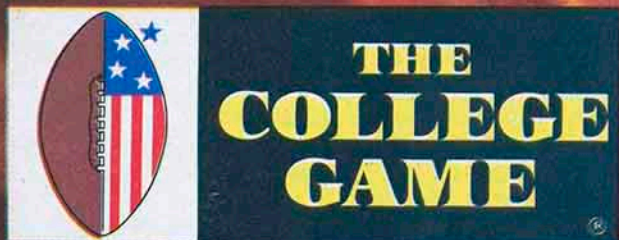

U of No. Colo.

GORILLA BOOSTERS

The individuals and clubs listed on this page have all contributed \$25.00 or more to the Athletic Scholarship Fund of Kansas State College. All of the local businesses with ads that appear in this program also contributed \$25.00 to the Scholarship Fund. Without this generous support the Athletic Program at KSC would not be as successful as it has been in the past. We hope you the fans will show your appreciation by patronizing these firms.

American Legion
Ted Barnard
Dr. James H. Bena
Dr. C. H. Benage
Dr. Vernon A. Berkey
Lewis Bertalotto
Gene Bicknell
Dr. K. J. Bierlein
BPO Elks
Richard Carr
Dr. D. W. Cheek
David Cunningham
Dr. C. W. Erickson
John Ewing
Paul W. Fisher
Phillip V. Glick
Don Gutteridge
Dr. Robert V. Haderlein
Al Kendall
Kiwanis Club
Garry W. Lassman
Forest Leon
Lion's Club
Dr. D. J. Lyons
Dr. R. M. Menchetti
Bob Morris
D. R. Morris

Don Musser
Optimist Club
Perry Owsley
Randall D. Palmer
Robert Pate
Dr. G. W. Pogson
Dr. Alvin Proctor
Dr. W. G. Rinehart
Arthur Robb
Rotary Club
Albert Scherff
Kenneth Simons
Sunflower Kiwanis Club
Nelson E. Toburen
John B. Towner
John J. Towner
Mrs. Lyda L. Towner
VFW
A. J. Wachter
Simeon Webb
Don Webber
White & Nettels
Paul L. Wilbert
Homer Williams
Dr. D. H. Wood
Johnnie Zibert

THE Gorilla Booster

Official Athletic Program of Kansas State College of Pittsburg

HOME

Pittsburg 40 Panhandle 55
Pittsburg 56 SW Mo. State 13
Pittsburg 20 Ft. Hays State 28
Oct. 17 Colorado State College
Nov. 7 U. of Neb., Omaha
Nov. 14 KSTC, Emporia

AWAY

Pittsburg 63 Western Mo. 14
Pittsburg 33 Mo. Southern 26
Oct. 24 Southern Colo., Pueblo
Oct. 31 Washburn U., Topeka

Today's game is "Homecoming" for the Kansas State College of Pittsburg Gorillas. The Gorillas are facing their strongest and probably their best opponent of the season today. This will be the first encounter between Kansas State College of Pittsburg and the University of Northern Colorado. Head Coach Tom Lester and his Gorillas will be trying hard to put the University of Northern Colo. Grizzlies on ice, and add another win to their 3-2-0 record so far this year.

GORILLA COACHING STAFF

Tom Lester, Head Coach
Joe Murphy, Line Coach
Bill Samuels, Backfield Coach
Alfred Ortolani, Trainer
Sam Claxton, Staff Assistant
Bob Howard, Staff Assistant
Fred Schoening, Staff Assistant
Ben Witty, Staff Assistant

GRIZZLIES COACHING STAFF

Bob Blasi, Head Coach
Jerry McMillen, Assistant Coach
Bob Aylward, Assistant Coach

The front cover was designed and printed by Spencer Advertising Company, Inc., 271 Mad. Ave., N. Y.
Represented for National Advertising by Spencer Advertising Company, Inc., 271 Mad. Ave., New York City

Printed by Printing Division of the School of Technology

Athletic Council of Kansas State College

The Athletic Council of Kansas State College is responsible for the Athletic Program. The Council is made up of faculty members and students appointed by the Student Senate. The following are members of this Council: Carnie Smith, Chairman, Charles Dellasega, Bill Dicky, Carl Beard, Richard Carr, David Suenram, Guy Coonrod, Don Hight, Richard Jacques, Bob Johnson, Jacob Lemmons, Joe Walker, Tom Lester, C. Howard Lundquest, Clarence Miles, Joe Murphy, C. Ray Baird, and Edward W. Volz.

G. E. Knost

**Novelty
Co.**

1211 E. 4th

231-5240

**Swartz
Ambulance**

915 N. Bdwy

231-4600

**Pittcraft,
Inc.**

104 N. Locust

231-6200

**Bob's Textile
Care Service**

1608 S. Bdwy

231-0650

Crawford

**County
Realty**

908 S. Bdwy

231-4370

GO

GORILLAS

GO

**Va-Co-Hy
Business
Forms**

Girard, Kansas

37 Years

of

Insurance

**Angwin-Stanley
Agency, Inc.**

107 E. 4th

231-3500

Best Wishes
to
THE GORILLAS

**Pepsi-Cola
Bottling
Company**

1211 N. Bdwy 231-3800

**Tri-State
Building &
Supply Co.**

3035 N. Bdwy 231-5260

**Beatrice Food
Company**

108 E. 10th 231-3170

Go

Big Red

Go

**Pittsburg
Optical Service**

107 W. 5th 231-6590

Go

Gorillas!

**First Federal
Savings & Loan**

Parson, Kansas

**Montgomery
Ward**

517 N. Bdwy 231-3200

**Carlin Pruitt
Motor Co.**

107 S. Bdwy. 231-4800

**Pittsburg Cable
TV, Inc.**

308 N. Walnut 231-3360

Seymour's

513 N. Bdwy 231-1250

Good Luck, Gorillas

**MINERS
State Bank**

211 E. McKay
Frontenac 231-9280

**ALL SUCCESS
to the
GORILLAS**

**Cremer's
Monument
Co.**

617 S. Bdwy 231-2360

**Pittsburg
Lumber Co.**

601 E. 4th 231-0730

**Vern Plattner
Motors**

114 S. Bdwy 231-2450

Abe's Flowers

108 N. Bdwy 231-5690

**Frisco Shop
Shop**

209 N. Bdwy 231-3690

Sell & Sons

319 N. Bdwy 231-1650

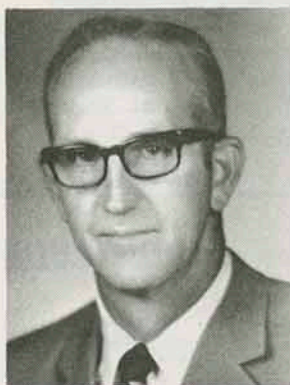

TOM LESTER
Head Football Coach



CARNIE SMITH
Athletic Director

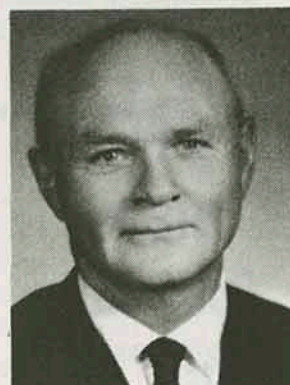

JOE MURPHY
Line and Swimming Coach

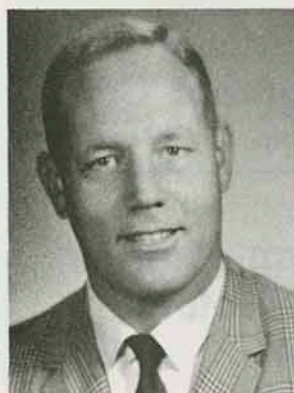

BOB JOHNSON
Head Basketball Coach

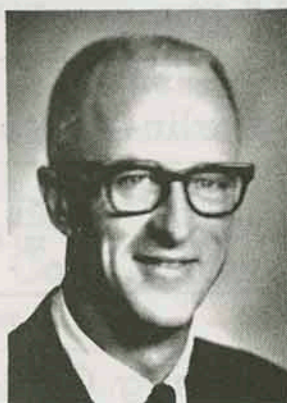

GEORGE F. BUDD
President



BILL SAMUELS
Backfield Coach



DAVE SUENRAM
Track Coach

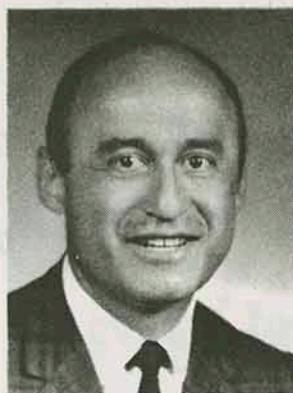

AL ORTOLANI
Trainer

KSC President and Athletic Staff

KSC Annual Football Awards

THE STRATTON AWARD

The Stratton Award was established just prior to the 1954 football season, in honor of Richard Stratton, a letterman in 1951 who was killed in the Korean conflict. He was the first KSC football player to lose his life after World War II.

Stratton was a native of Picher, Oklahoma, and characterized the American football player who played for fun, completely devoted to his team, without jealousy or envy, and was a genuine "member" of the team on the field, on the bench, or on the campus. It is to his team loyalty and complete dedication that a player on the team is named each year. The player need not be a letterman. The winners were:

- 1969 - Bob Numrich
- 1968 - Fred Linebarger
- 1967 - Fred Held
- 1966 - Lewis Kalm
- 1965 - Ron Vignery
- 1964 - Ron Vignery and John Brunet
- 1963 - Doug Scherer
- 1962 - Bob Fulton and Tom Spiewak
- 1961 - Mike Riley
- 1960 - Jerry Louthan
- 1959 - Eldon Danenhauer
- 1958 - John Levra
- 1957 - Paul Crandell
- 1956 - Jim Skillen
- 1955 - Allen Graber
- 1954 - James Crutcher

HONORARY CAPTAINS

Team captains are usually named on a game to game basis until the season ends, at which time lettermen ballot to name their captain. Often there is a tie, or three players, once four players, who received votes sufficient to name more than one captain. They are chosen on the basis of team leadership on the field, represents the team during the season, and becomes the Honorary Captain when chosen at the conclusion of the season. The records include those chosen since 1949.

- 1969 - Bob Numrich - Floyd May
- 1968 - Charles Broyles
- 1967 - John Peterson - Fred Held
- 1966 - A. J. Wachter - John Tripp
- 1965 - Larry Basky
- 1964 - Gene John - Jerry Cummings - John Brunet - Phil Young
- 1963 - Craig Campbell
- 1962 - Tom Spiewak - Harlan Hess - Jerry Archer
- 1961 - Lewis Holmes - Tom Gosch - Richard Beal
- 1960 - Bill Brown
- 1959 - Paul Schleicher - Eldon Danenhauer
- 1958 - John Levra
- 1957 - Bill Samuels - Carroll Cobble
- 1956 - Marvin Ackerson - Bill Mosley
- 1955 - Marvin Ackerson - Jim Troxel
- 1954 - David Fowler - Bob Hill
- 1953 - Bob Coughenour
- 1952 - Bernard Hays
- 1951 - Tom Lester - Junior Rons
- 1950 - Paul Hutsey
- 1949 - Art Parkhurst - James Gumfory

W. G. PARROTT AWARD

The W. G. Parrott award has been made annually since 1949. The recipient is a combination of best player, field leader, and one who has contributed greatly to team morale. In the early years of this award the letterman was called "The Most Valuable Player." In 1963, the award became the W. G. Parrott award in honor of two long time donors to KSC football, William and Pauline Parrott both of whom are now deceased.

- 1969 - Bob Howard
- 1968 - Charles Broyles
- 1967 - John Peterson
- 1966 - A. J. Wachter
John Peterson
Gary Wilson
- 1965 - Larry Basky
- 1964 - Gene John
- 1963 - Craig Campbell
Gaylen McCubbin
- 1962 - Bob Fulton
Tom Spiewak
- 1961 - Gary Snadon
- 1960 - Jerry Archer
- 1959 - Paul Schleicher
- 1958 - John Levra
Paul Schleicher
- 1957 - Len Mansfield
- 1956 - Marvin Ackerson
Lynn Pollock
- 1955 - Marvin Ackerson
Spencer Carter
- 1954 - Bob Hill
Ray McDaniel
- 1953 - Bob Hill
- 1952 - Dale Neth
Paul Friskel
- 1951 - Buddy Ball
Bert Lewis
- 1950 - Buddy Ball
- 1949 - Jim Jolgen

SUNFLOWER AWARD

The Sunflower Award is dedicated to an anonymous donor and friend of KSC since 1950. The award winner each year is the senior graduating letterman who has posted the highest grade average during his undergraduate days at KSC.

- 1969 - Bob Numrich
- 1968 - Larry Beard
- 1967 - Fred Held
- 1966 - A. J. Wachter
- 1965 - Ron Vignery
- 1964 - John Brunet
- 1963 - Wayne Young

**W. S. Dickey
Clay
Manufacturing
Company**

826 E. 4th

231-7410

**Life Insurance
Health Insurance
Group Pensions
Group Insurance
Stock Investments**

**The Prudential
Insurance Co. of America**

902 So. Bdwy

231-0550

GO

BIG RED

GO

**Arma
Elevator
Company**

800 E. 14th

231-5000

WIN

GORILLAS

WIN

**Karbe's
Inc.**

710 N. Locust

231-1460

Fight

Gorillas

Fight

**Pittsburg
Laundry**

110 N. Bdwy.

231-1380

ALL SUCCESS

to the

GORILLAS

Ellsworth

**Funeral
Home**

Bob Wilson, Director

114 W. 6th

231-0250

**For The Best In
Service, Comfort,
Convenience
and Economy**

Choose

**Modern Gas
Appliances**

**See your Gas Appliance Dealer
Plumber, Heating Contractor
Or . . .**

**The Gas
Service Co.**

118 E. Fourth

231-3300

**Prescription
Specialists**

**Cut-Rate
Prices**

**Free
Delivery**

**Lindburg
Drug
Inc.**

611 N. Bdwy

231-7300

MEET THE 1970 GORILLAS

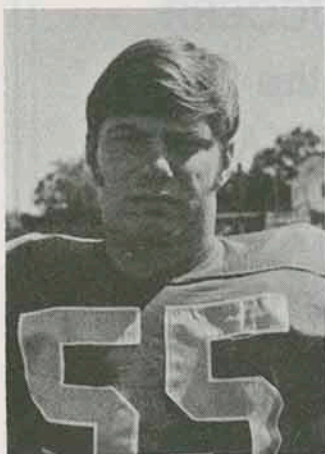

JIM ATWELL
Center, Kansas City

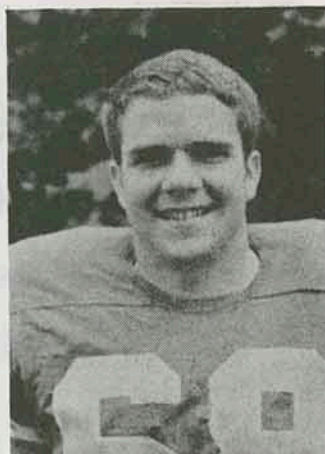

ROBERT HOMER
Guard, Meade



FRANK BEAN
Guard, Hutchinson



STEVE HOWARD
Fullback, Kansas City

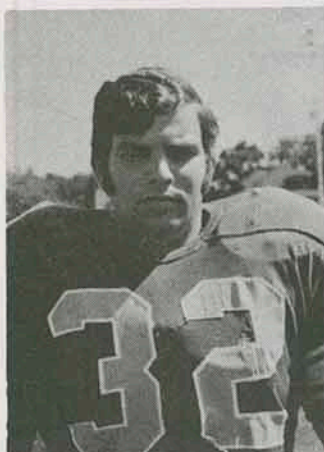

JAMES BURKE
Fullback, Oswego



HERB KERSLEY
Guard, Kincaid

WIN!

WIN!

WIN!

**Pittsburg
Automotive**

503 N. Locust

231-5850

**Lime and
Fertilizer
Pay**

**Midwest
Minerals,
Inc.**

Girard, Kansas

Best of Luck to the Gorillas

Wholesale Fruits and Vegetables

Fadler Produce Company

112 N. Elm

231-1200

MEET THE 1970 GORILLAS

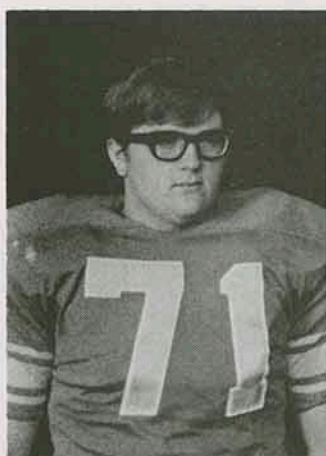

RICHARD HEDRICK
Teckle, Hutchinson

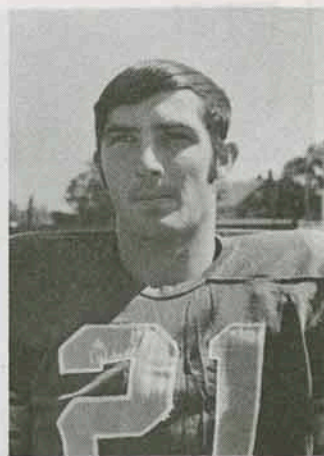

RICK CLARK
Quarterback, Chanute



JOHN SAUNDERS
End, Lawrence

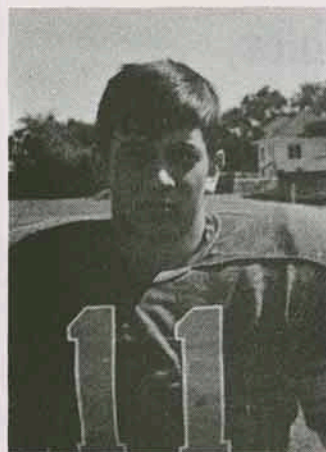

MIKE MCGRAW
Halfback, Bonner Springs



MERLE CLARK
Halfback, Pittsburg

**Clothing For
The
College
Age**

**Coulter-
McGuire**

**508-510 N. Bdwy.
231-0490**

**Pittsburg's Friendly
Department Store
Famous Brands' for
Every Member of the
Family**

GO! GORILLAS!

**Jones Store
Co.**

411 N. Bdwy.

231-4200

You Can Order From Our Big

CATALOG

as well as

SHOP

at

J. C. Penney Co.

In the Mall Shopping Center

231-2300

Scholarship Fund Central Committee

Chairman



JOHN EWING

Advance Section



MAYNARD ANGWIN



DON WEBBER

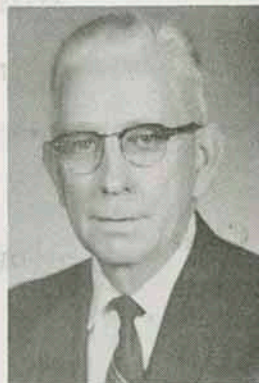

J. L. PATTERSON

Committee Members



WAYNE ALLAI



BILL ANDERSON



L. BERTALOTTO

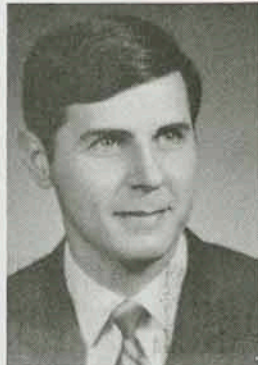

MIKE BURDICK

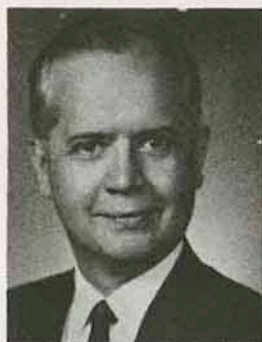

A. L. BURGERT

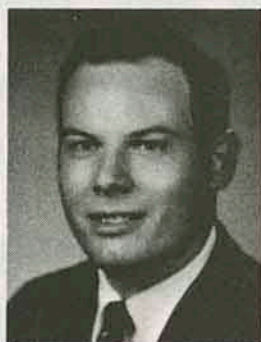

JOHN CLARK



RANDALL DAWSON

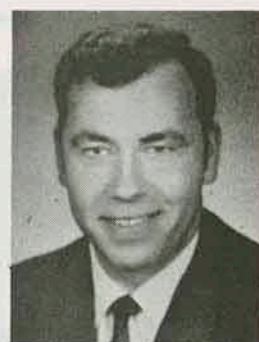

JERRY MALOAN



ROY SEAL

J. B. TOWNER
No Picture

**Civic Club
Captains**

**OPTIMIST CLUB
WINNER**

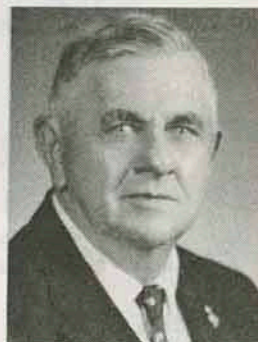

C. I. HUFFMAN
Optimist Club

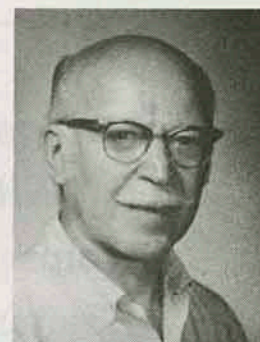

JOE VALENTINE
Lions Club

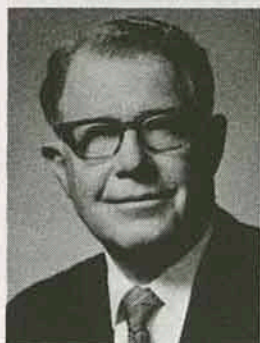

BILL SHUTE
Rotary Club

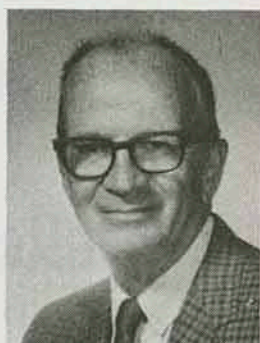

PAUL ELLIOTT
Kiwanis Club



RUSSELL DUFF
Exchange Club

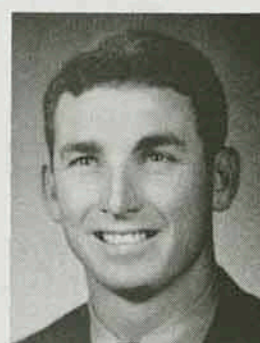

J. LAUTIGAR
Sunflower Club

**A Complete Sympathetic
Funeral Service for Everyone
of Every Creed and
Income**

Brenner Mortuary

114 E. 4th

231-5600

**For The Best
In TV
Entertainment
Turn to**

T V 7 KOAM-TV

Television City Kans.

231-0400

**Savings Invested
With Us
Helps To Build
A Better Pittsburg**

First Federal Savings & Loan of Pittsburg

306 N. Bdwy.

231-3170

Fight

Gorillas

Fight



Delletters

603 E. Washington

231-7130

MEET THE 1970 GORILLAS



TERRY TRIMBLE
Guard, Caney



ROGERS SMITH
Quarterback, Bellevue, Neb.

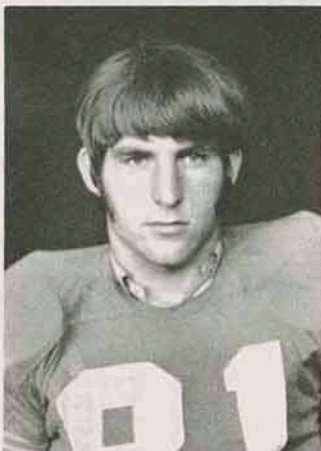

LARRY COLLEY
End, Buhler



JOE LEE
Tackle, Kansas City



GREG WELLS
Guard, Fredonia

GORILLA STATISTICS

No.	Name	Pos.	Weight	Height	Hometown	Class
10	Mark Anderson	HB	165	5-6	Pittsburg	Fr.
11	Michael McGraw	HB	165	5-8	Bonner Springs	So.
12	Alan Spencer	HB	185	6-3	Webb City, Mo.	So.
13	Bob Ahrens	HB	170	5-9	Greensburg	So.
14	Donald Lamb	HB	175	5-7	Independence, Mo.	Fr.
15	Greg Mitchell	HB	170	5-7	Caney	Jr.
16	Ray Reed	HB	180	5-8	Cornwall, New York	Jr.
20	Michael Burroughs	HB	190	5-9	Chicago, Illinois	Fr.
21	Rick Clark	QB	172	5-10	Chanute	Sr.
22	Rogers Smith	QB	165	5-10	Bellevue, Nebraska	Sr.
23	John Reynolds	QB	180	5-11	Kansas City	Jr.
24	Roscoe Newton	E	175	6-0	Bonner Springs	Fr.
25	Charles Smith	QB	175	5-10	Atchison	Fr.
26	Ronnie Puckett	QB	160	5-7	Colcord, Okla.	Fr.
30	Randy Morrow	HB	170	5-8	Adrian, Mo.	So.
31	Kenneth Obermeyer	T	210	6-2	Shawnee Mission	Fr.
32	James Burke	FB	210	5-11	Oswego	So.
33	Steve Howard	FB	190	6-0	Kansas City	Fr.
34	Johnny Thomas	FB	170	5-7	Wichita Falls, Texas	Fr.
35	Randy Clark	FB	210	6-0	Stilwell	Fr.
36	Kenneth Miller	HB	175	5-9	Bonner Springs	Fr.
40	John Linn	C	185	6-0	Fredonia	Fr.
41	James DePriest	HB	165	5-7	Kansas City	So.
42	Richard Lewis	HB	180	5-10	Arkansas City	So.
43	Albert Schmidt	HB	200	6-1	Caldwell	Jr.
44	Ron Commons	HB	170	6-0	Lawrence	Jr.
45	Joseph Johnson	HB	172	5-10	Kansas City	Fr.
46	Ladson Helms	HB	160	5-6	Lyons, Georgia	Fr.
48	Merle Clark	HB	185	5-10	Pittsburg	So.
50	Larry Lemon	E	180	6-0	Clafin	So.
51	Ronald Mann	G	190	6-1	Lawrence	Jr.
52	Larry Falletti	E	180	6-1	Frontenac	Fr.
53	Kenneth Manley	C	185	5-10	Fort Scott	Fr.
54	Raymond Harvey	LB	190	5-11	Blue Mound	Sr.
56	James Atwell	C	205	6-0	Kansas City	So.
60	Fredrick Hein	G	185	5-10	Andale	Fr.
61	Ralph Ramsey	G	185	5-9	Oswego	Jr.
62	Mark Overman	G	200	6-0	Columbus	Fr.
63	Gail Arnett	T	210	6-0	Clay Center	Fr.
64	James Manley	G	200	5-10	Fort Scott	Jr.
65	Frank Bean	G	205	5-10	Hutchinson	Jr.
66	Ron Capoccia	G	210	5-11	Topeka	So.
67	Lynn Hoefling	G	185	6-0	Shawnee Mission	Fr.
68	Robert Homer	G	190	5-9	Meade	Jr.
69	Terry Trimble	G	210	6-0	Caney	Jr.
70	Gavin Pribble	T	220	6-0	Parsons	Fr.
71	Richard Hedrick	T	234	6-1	Hutchinson	Jr.
72	John Farrar	T	230	6-3	Iola	So.
73	Ralph Teetzen	T	200	6-5	Garden City	Jr.
74	Mike Potchad	T	255	6-6	Kansas City	Sr.
75	Greg Wells	T	214	5-10	Fredonia	Sr.
76	Ron Mindedahl	T	200	6-0	Bonner Springs	Fr.
77	James Drummond	T	225	6-2	Asheville, N. C.	Fr.
78	Herbert Kersley	T	215	6-0	Kincaid	Jr.
79	Donald Barcus	G	180	5-10	Oswego	So.
80	Tom Hicks	E	185	6-1	Kansas City	Fr.
81	Ronald Kuhn	E	200	6-3	Atchison	Fr.
82	John Saunders	E	200	5-11	Lawrence	Sr.
83	Mike Chapman	E	180	6-0	Fredonia	Jr.
84	Larry Colley	E	180	6-0	Hutchinson	Jr.
85	Curtis Squire	E	185	5-11	Humboldt	Sr.
86	Randy Whipple	E	190	6-0	Bellevue, Nebraska	Sr.
87	John Pettis	E	185	5-11	Bonner Springs	Fr.
88	Michael Powell	E	195	6-3	Kansas City, Mo.	So.
89	Ron Kietzmann	E	210	6-0	Kansas City	Sr.

STOCKADE

Quality
**LIVESTOCK
SUPPLEMENTS**



A division of Harvest Industries, Inc. — Pittsburg, Kansas

COME IN—LET'S GET BETTER ACQUAINTED



At 417 N. Broadway Since 1903



Drive-In Bank 4th & Walnut

THE FIRST STATE BANK
AND TRUST COMPANY
PITTSBURG

MEMBER F.D.I.C.

Wouldn't an ice cold Coke
taste good right now?



Enjoy

Coca-Cola

Probable Offensive Lineup

88	MICHAEL POWELL	LE
74	MIKE POTCHAD	LT
66	RON CAPPOCIA	LG
56	JAMES ATWELL	C
64	JAMES MANLEY	RG
71	RICHARD HEDRICK	RT
83	MIKE CHAPMAN	RE
21	RICK CLARK	QB
42	RICK LEWIS	LH
43	ALBERT SCHMIDT	RH
33	STEVE HOWARD	FG

K S C

Probable Defensive Lineup

84	LARRY COLLEY	DE
78	HERBERT KERSLEY	DT
68	BOB HOMER	DG
65	FRANK BEAN	DG
75	GREG WELLS	DT
82	JOHN SAUNDERS	DE
48	MERLE CLARK	LB
53	KENNETH MANLEY	LB
44	RON COMMONS	HB
25	CHARLES SMITH	HB
11	MICHAEL McGRAW	S

THE KSC SQUAD

10	Anderson, HB	54	Harvey, LB
11	McGraw, HB	56	Atwell, C
12	Spencer, HB	60	Hein, G
13	Ahrens, HB	61	Ramsey, G
14	Lamb, HB	62	Overman, G
15	Mitchell, HB	63	Arnett, T
16	Reed, HB	64	Manly, J., G
20	Baker, T	65	Bean, G
21	Clark, R., QB	66	Capoccia, G
22	Smith, QB	67	Gibson, G
23	Reynolds, QB	68	Homer, G
24	Lauria, HB	69	Trimble, G
25	Smith, QB	70	Pribble, T
26	Puckett, QB	71	Hedrick, T
30	Morrow, HB	72	Farrar, T
31	Obermeyer, T	73	Teetzen, T
32	Burke, FB	74	Potchad, T
33	Howard, FB	75	Wells, T
34	Septak, G	76	Lee, T
35	Clark, R., FB	77	Drummond, T
36	Miller, HB	78	Kersley, T
40	Boyles, HB	79	Barcus, G
41	DePriest, HB	80	Hicks, E
42	Lewis, HB	81	Kuhn, E
43	Schmidt, HB	82	Saunders, E
44	Commons, HB	83	Chapman, E
45	Johnson, HB	84	Colloy, E
46	Helms, HB	85	Squire, E
48	Clark, M., HB	86	Whipple, E
50	Lemon, E	87	Pettis, E
51	Mann, G	88	Powell, E
52	Falletti, E	89	Kietzmann, E
53	Manly, K., C		

— OFFICIALS —

Referee	Larry Zirbel
Umpire	Jim Putt
Headlinesman	Ken Smith
Field Judge	Lyman Johnson
Back Judge	George Mrkonci

Probable Offensive Lineup

89	BARRY WEST	SE
72	LES WATTS	LT
54	KEN EMRY	LG
51	KENT CLUCK	C
67	CHUCK PUTNIK	RG
73	BOB CARLSON	RT
84	JOHN SHIELDS	TE
15	GEORGE KAPLAN	QB
86	BOB LAWHEAD	SB
33	PEC CLARK	FB
40	DOUG CAMPBELL	TB

UNC

Probable Defensive Lineup

64	JOHN VOGT	LE
75	TOM WALKER	LT
68	DON BUCKLER	MG
78	DENNIS MERKEL	RT
79	BARNEY VISSER	RE
61	MIKE SPADAFINO	LLB
32	RON KEITER	RLB
43	IAN ROBERTS	MON
81	DAVE GIBSON	LHB
21	TOM McGUIRE	RHB
44	MURRAY KULA	S

THE GRIZZLY SQUAD

10	Hunter, HB	60	Richards, G
11	Vacanti, QB	61	Spadafino, G
12	Markowitz, QB	62	Barbour, C
13	Sharp, QB	63	Matson, S. LB
14	Pedersen, QB	64	VanMaarthe, G
15	Kaplan, QB	65	Bell, LB
20	Wilson, HB	66	Matson, J. G
21	Malott, E-HB	67	Putnik, C
22	Zurbrigen, HB	68	Buckler, G
23	Kucera, HB	69	Wade, T
24	Mussett, E-HB	70	Holub, T
25	Amerine, HB	71	Peterson, T
30	Collins, HB	72	Watts, T
31	Shoemaker, FB	73	Carlson, T
32	Keiter, LB-FB	74	Lemke, T
33	Clark, P. FB	75	Monohan, T
35	Medeiros, HB	76	Dougherty, T
35	Lewis, FB	77	McGuffey, T
40	Campbell, HB	78	Markle, T
41	Pierson, HB	79	Vandenbraucke, T
42	Jones, HB	80	Hayes, E
43	Roberts, HB	81	Gibson, E-DHB
44	Kula, HB	82	Tester, E
45	Forte, LB	83	Forsythe, E
50	Yost, LB	84	Shields, E
51	Cluck, C-LE	85	Kister, TE
52	Clark, M. C-DE	86	Lawhead, E
53	Kelley, C	87	Walker, T. FB-E
54	Emry, C-G	88	Vogt, E
55	Mitchell, LB	89	West, E



THE COCA-COLA BOTTLING COMPANY

"COCA-COLA" AND "COKE" ARE REGISTERED TRADE-MARKS OF THE COCA-COLA COMPANY.

It's the real thing. Coke.

Southeast Kansas Largest Bank

For Your Convenience:

4 Drive-In Windows

Installment Loan Dept—Open 9 to 5

Convenient Parking

The National Bank of Pittsburg

Third and Broadway

231-0600

**Member of the National School Supply
and Equipment Association**

"From the Nursery to the University"

Bowlus School Supply, Co.

201 E. Fifth

School Division

231-3450

1015 N. Broadway

Sporting Goods Division

231-2290

GRIZZLY STATISTICS

No.	Name	Pos.	Ht.	Wt.	Home Town	Class
10	Glenn Hunter	HB	5-10	180	Gillette, Wyo.	So.
11	Barry Vacanti	QB	5-10	175	Omaha, Neb.	Jr.
12	Mike Markowitz	QB	5-10	185	Algonquin, Ill.	So.
13	Mike Sharp	QB	5-10	160	Kansas City, Kan.	So.
14	Dave Pedersen	QB	5-11	185	Fort Collins	Sr.
15	George Kaplan	QB	6-0	195	Pueblo	Sr.
20	Mike Wilson	HB	5-10	170	N. Green River, Wyo.	Jr.
21	Richard Malott	E-HB	5-10	180	Las Vegas, Nev.	Fr.
22	John Zurbrigen	HB	5-11	185	Fort Morgan	So.
23	Greg Kucera	HB	6-2	180	North Bend, Neb.	Jr.
24	Keith Mussett	E-HB	6-2	190	Littleton	Fr.
25	Randy Amerine	HB	6-1	200	Limon	Fr.
30	Ron Collins	HB	6-0	178	Denver	Fr.
31	Tom Shoemaker	FB	5-11	208	Milwaukee, Wis.	So.
32	Ron Keiter	LB-FB	6-2	205	Denver	Jr.
33	Peck Clark	FB	5-10	200	Aurora	Jr.
35	Paul Medeiros	HB	6-0	203	No Attleboro, Ma.	Jr.
35	Harry Lewis	FB	5-10	210	Greeley	Fr.
40	Doug Campbell	HB	5-8	175	Greeley	Sr.
41	Rick Pierson	HB	5-8	190	Napa, Calif.	Sr.
42	Clarence Jones	HB	5-8	180	Thorton, Ill.	Jr.
43	Ian Roberts	HB	6-0	200	Quebec, Canada	Jr.
44	Murray Kula	HB	6-0	195	Greeley	Sr.
45	Tom Forte	LB	6-0	205	Tucson, Ariz.	Jr.
50	Bob Yost	LB	5-10	185	Greeley	So.
51	Kent Cluck	C-LE	5-8	190	Wheatridge	Sr.
52	Mark Clark	C-DE	6-4	192	Arvada	So.
53	Ron Kelley	C	6-1	205	Roy, Utah	Jr.
54	Ken Emry	C-G	6-2	205	Fremont, Neb.	Sr.
55	Scott Mitchell	LB	6-0	204	Omaha, Neb.	So.
60	Jim Richards	G	6-1	190	Loveland	So.
61	Mike Spadafino	G	5-11	220	E. Brunswick, N. J.	Sr.
62	Bob Barbour	C	5-10	205	Denver	So.
63	Steve Matson	LB	5-7	165	Lakewood	So.
64	Mike VanMaarth	G	5-11	220	Wheatridge	Jr.
65	Dave Bell	LB	6-0	190	Crooksville, Ohio	So.
66	John Matson	G	5-10	205	Lakewood	So.
67	Chuck Putnik	C	6-1	210	Denver	Jr.
68	Don Buckler	G	6-2	200	Richmond, Ind.	Jr.
69	Greg Wade	T	6-1	235	Pratt, Kansas	Jr.
70	Alan Holub	T	6-1	210	Westchester, Ill.	So.
71	Mark Peterson	T	6-3	225	Huron, S. D.	Sr.
72	Les Watts	T	5-10	225	Denver	Jr.
73	Bob Carlson	T	6-2	225	Phoenix, Ariz.	Sr.
74	David Lemke	T	6-4	220	Grand Island, Neb.	So.
75	Bob Monohan	T	6-2	240	San Juan, P. R.	So.
76	Tom Dougherty	T	6-3	235	McHenry, Ill.	Jr.
77	Martin McGuffey	T	6-3	230	Cody, Wyoming	Jr.
78	Dennis Markle	T	6-3	230	Bellevue, Neb.	So.
79	John Vandenbroucke	T	6-3	225	Omaha, Neb.	So.
80	Steve Hayes	E	6-0	190	Omaha, Neb.	Sr.
81	Dave Gibson	E-DHB	6-3	194	Pittsburgh, Pa.	So.
82	Pete Tester	E	6-3	200	Powell, Wyo.	Jr.
83	Greg Forsythe	E	6-0	170	Greeley	So.
84	John Shields	E	6-0	195	Bellevue, Neb.	So.
85	Grail Kister	TE	6-3	205	Hastings, Neb.	Jr.
86	Bob Lawhead	E	6-4	210	St. Petersburg, Pa.	Jr.
87	Tom Walker	FB-E	6-2	225	Wiggins	So.
88	John Vogt	E	6-3	208	Englewood	Sr.
89	Barry West	E	6-4	205	Cheyenne, Wyo.	Sr.

MEET THE 1970 GRIZZLIES



JOHN VOGT
Middle Guard



GRAIL KISTER
Defensive End



RON KEITER
Linebacker



BOB CARLSON
Offensive Tackle



BARRY WEST
Split End

Broadway Realty Inc.

August Rua and Wayne Allai
REALTORS

Graduates of KSC

1504½ N. Bdwy 231-3020

Barton
JEWELERS

Mall Shopping Center

Pittsburg Pottery Co.

30th & Walnut 231-3920

Dick's Transfer

910 N. Bdwy 231-1880

Taylor's Paint & Wallpaper Co.

109 W. 4th 231-0530

Mike's Dairy Queen

1302 S. Bdwy 231-5896

GO GORILLAS

Gulf Oil Corp.

Pittsburg, Kansas

Pla-Mor Smoke House

420 N. Bdwy 232-9767

QUINN Funeral Home

609 N. Elm 231-0680

Bill William's Chevrolet

North Hwy 69 231-2080

The Oxford Shop

616 N. Bdwy 529 Main
Pittsburg Joplin

Beasley's Tire Co.

822 N. Bdwy 231-6600

Fogarty News Co.

418 N. Bdwy 231-3320

Motor Supply Company

206 N. Locust 231-7800

Daugherty Pontiac

119 N. Bdwy 231-0900

Dittmann Insurance

115 W. 5th 231-3660

Palace Clothing

502 N. Bdwy 231-1612

BEST WISHES
TO
THE GORILLAS

Landmark Restaurant

2412 S. Bdwy. 231-6550

Jackson Electric

307 N. Bdwy 231-4120

Vietti Auto Body Shop

315 E. 4th 231-6230

HOMEcoming COMPETITION

Name,	Organization,	Home Town,	Float Title
1. Gerry Wetta,	Newman Apostolate,	Colwich, Ks.,	"Gabriel, Lucifer, and Gerry."
2. Cindy Ward,	Alpha Gamma Delta,	Fort Scott, Ks.,	"Good, Bad, and Beautiful."
3. Jolene Taylor,	Lambda Chi Alpha,	Parsons, Ks.,	"Dig It."
4. Linda O'Nelio,	Sigma Chi,	Pittsburg, Ks.,	"Linda's Riding In Good Hands."
5. Diane Talley,	Mitchell Hall,	Independence, Ks.,	"Dunk the Bears."
6. Chris Knuth,	Ind. Arts & Tech. Club,	Wichita, Ks.,	"Victory Express."
7. Dianne Ryder,	Tanner Hall,	Arma, Ks.,	"Our Cactus Flower."
8. Daryl Miller,	Alpha Sigma Alpha,	Overland Park, Ks.	
9. Kathryn Mooney,	Dellinger Hall,	Overland Park, Ks.,	"Dunk the Bears."
10. Carolyn Kruger,	Dellinger Hall,	Columbus, Ks.,	"Dunk the Bears."
11. Cherly Potter,	Veterans Assn.,	Baxter Springs,	"Good Bad & Ugly Plus One."
12. Celi Eck,	Nation Hall,	Oswego, Ks.,	"Dunk the Bears."
13. Janie Aaron,	Pi Kappa Alpha,	Leavenworth, Ks.	
14. Marilyn Edds,	Bowen Hall,	Pleasanton, Ks.,	
15. Cathy Vietti,	Tau Kappa Epsilon,	Girard Ks.,	"Gorillas Grind Grizzlies."
16. Nancy Golden,	Shirk Hall,	Kansas City Ks.,	"The Fair, The Hare, The Fairy Bear."
17. Patti McDonald,	Sigma Sigma Sigma,	Parsons, Ks.,	"Gorillas Go To All Lengths To Please."
18. Pam Means,	Nation Hall,	Baxter Springs, Ks.,	"Dunk the Bears."
19. Joyce Lasley,	Military Science Dept.,	Shawnee Mission, Ks.,	"Pierce the Grizzleys."
20. Kay German,	Phi Sigma Epsilon,	Neodasha, Ks.,	"German Express."
21. Dona Pavey,	Cwens,	Crystal, Minn.,	"Crown the Grizzlies."
22. Tina King,	Pemm Club,	Cherryvalle, Ks.,	"Sting the Bears."
23. Lynn Cvetkovich,	Biology Club,	Wichita Ks.,	"The Monkey is On Your Back."
24. Kay Carter,	Theta Alpha Phi,	Carthage, Mo.,	"Theta Alpha Phi."
25. Linda McCamish,	Delta Rho,	Kansas City, Ks.,	"Paint Their Waggins."
26. Pam Eads,	Sigma Tau Gamma,	Overland Park, Ks.	
27. Diane Kanady,	Alpha Delta Pi,	Pratt, Ks.,	"Brush Out The Bad."
28. Sherril Hess,	Alpha Kappa Lambda,	Altamont, Ks.,	

1970 QUEEN CANDIDATES



These three candidates for 1970 Homecoming Queen at Kansas State College are from the Kansas towns of Fort Scott, Pleasanton and Olathe. From left, they are Janice Napier from Olathe and sponsored by Trout Hall, Cindy Ward of Fort Scott, sponsored by Alpha Gamma Delta, and Marilyn Sue Edds of Pleasanton sponsored by Bowen Hall. The queen will be named Friday night, Oct. 16, on the eve of the annual Homecoming parade and football game Saturday, Oct. 17.



These six Pittsburg area girls are among 29 candidates for the title of 1970 Homecoming Queen at Kansas State College. The queen will be named during the Homecoming Show featuring the "Brooklyn Bridge" at 8 p.m. Friday, Oct. 16, in Carney Auditorium on the KSC campus. Listed with their hometown and sponsoring organization, these six candidates are, from left: Jolene Taylor, Parsons, Lambda Chi Alpha; Diane Ryder, Arma, Tanner Hall; Linda O'Nelio, Pittsburg, Sigma Chi; Cathy Vietti, Girard, Tau Kappa Epsilon; Patti McDonald, Parsons, Sigma Sigma Sigma; Carolyn Kruger, Columbus, Dellinger Hall.

1970 QUEEN CANDIDATES



These five Kansas City area coeds are among 29 candidates for the title of 1970 Homecoming Queen at Kansas State College. From left, listed with hometown and sponsoring organization, are: Joyce Lasley, Shawnee Mission, Military Science Dept.; Pam Eads, Overland Park, Sigma Tau Gamma; Linda McCamish, Kansas City, Ks., Delta Rho; Nancy Golden, Kansas City, Ks., Shirk Hall; and Daryl Miller, Shawnee, Alpha Sigma Alpha.



Four Kansas cities are represented by these five candidates for 1970 Homecoming Queen at Kansas State College. The five are among a total of 29 candidates vying for the annual title. From left, listed with hometown and sponsoring organization, are: Gerry Wetta, Colwich, Newman Apostolate; Lynn Cvetkovich, Wichita, Biology Club-American Chemical Society; Diane Kanady, Pratt, Alpha Delta Pi; Janie Aaron, Leavenworth, Pi Kappa Alpha; and Kris Knuth, Wichita, Industrial Arts and Technology Club.

1970 QUEEN CANDIDATES



These six southeast Kansas beauties are among 29 candidates for 1970 Homecoming Queen at Kansas State College this week. Pictured in the KSC Student Union, and listed with hometowns and sponsoring organizations, they are, from left: Cheryl Potter, Baxter Springs, Veterans Assn.; Celi Eck, Oswego, Nation Hall; Sherree Hess, Altamont, Alpha Kappa Lambda; Kay German, Neodesha, Phi Sigma Epsilon; Pam Means, Baxter Springs, Nation Hall; and Tena King, Cherryvale, PEMM Club.



One of only two out-of-state students in a field of 29 candidates for the title of 1970 Homecoming Queen at Kansas State College is Dona Pavey from Crystal, Minn. She is sponsored by CWENS, sophomore women's honorary at KSC. The only other out-of-state candidate, vying with Miss Pavey and 27 Kansans, is Kay Carter, not pictured, of Carthage, Mo. She is sponsored by Theta Alpha Phi.

Want to Sell
Something

Quickly

Use Headlight-Sun
WANT ADS

NEWS to You
Every Morning

Pittsburg
Headlight-Sun

701 N. Locust

231-2600

"Mother's

Only

Competitor"

Harry's
Cafe

412 N. Bdwy.

231-9703

GO GORILLAS
ALWAYS TOPS



KOAM $\frac{\text{TOTAL}}{860}$ RADIO

First In Pittsburg

TWO WINNERS

THE GORILLAS
AND
JAYHAWK COAL

Mackie
Clemens
Fuel Co.

320 N. Locust

231-1050

MEET THE 1970 GORILLAS

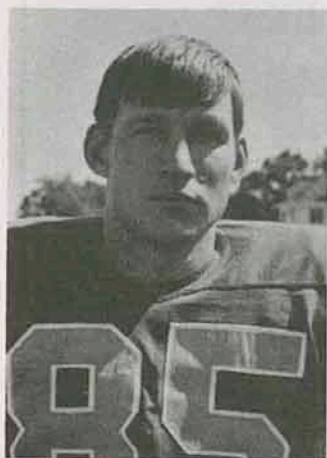

CURTIS SQUIRE
End, Humbolt

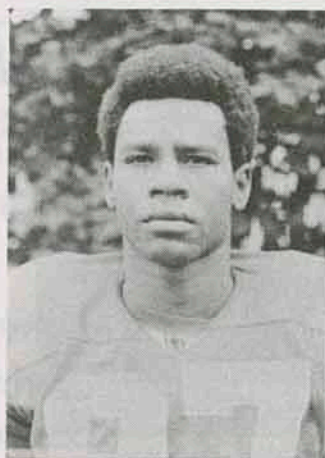

LARRY YOUNG
End, Fort Scott



MICHAEL POWELL
End, Kansas City, Mo.

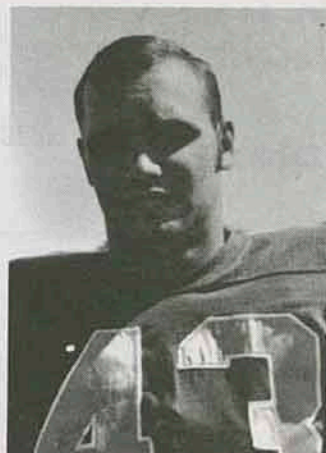

ALBERT SCHMIDT
Halfback, Caldwell



JOHN FARRAR
Tackle, Iola



RONN MANN
Guard, Lawrence

HAGMAN'S

Your Friendly House
of Service

Since 1918

-Wholesale-

CANDY
TOBACCO
CIGARS

Now in our
Second-Half Century

231-8000

OUR BEST
WISHES
FOR
A
SUCCESSFUL
SEASON

Dunton
Hardware

Arcadia, Kansas

GO

GORILLAS

GO

First
State Bank
of Arma

Serving the Area
With Pride
For Many Years

ARMA, KANSAS

The Gorillas
Have Quality

We Have It Too

Beck & Hill
Market

303 N. Bdwy.

231-0540

MEET THE 1970 GORILLAS

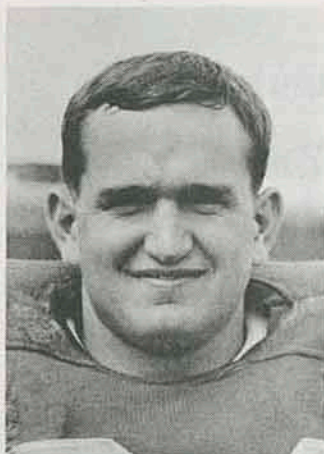

JIM MANLEY
Guard, Fort Scott



RAYMOND HARVEY
End, Blue Mound

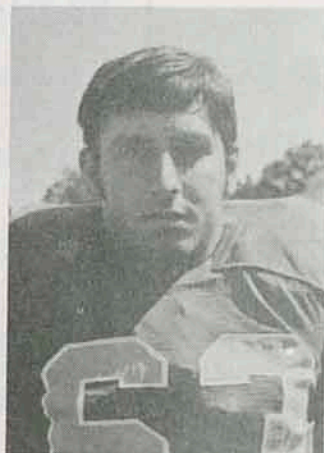

RON CAPOCCIA
Guard, Topeka

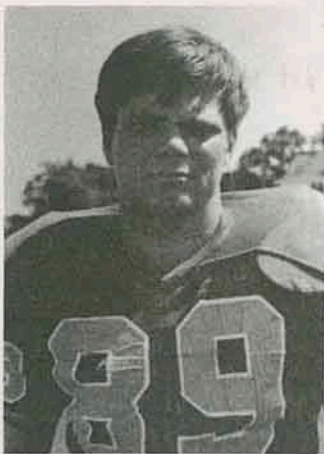

RON KIETZMANN
End, Kansas City

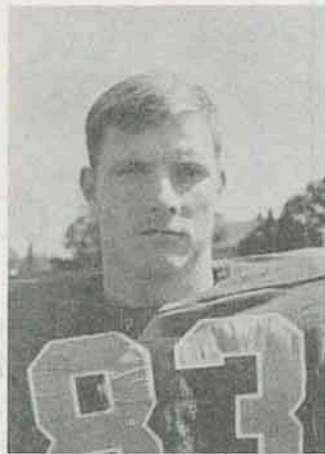

MIKE CHAPMAN
End, Fredonia

**GO,
GORILLAS**



MILLER'S

**Custom
Portraiture**

610 E. Jefferson

231-3350

We Manufacture

The Best In

Wallboard

Wal-Lite Products

(Formerly Wallace Manufacturing Co.)

811 E. Jefferson

231-8200

**Shop at one of Pittsburgh's Four Big
Foodtown Super Markets**

**Pittsburg is also the home of the
Foodtown Offices and Warehouse**

Foodtown Super Markets

**1806 N. Broadway
318 S. Broadway
312 W. Fourth
At The Mall**

**231-5810
231-4780
231-7420
231-6580**

MEET THE 1970 GORILLAS



ALAN SPENCER
Halfback, Webb City, Mo.



TOM HICKS
End, Overland Park



MIKE POTCHAD
Tackle, Kansas City

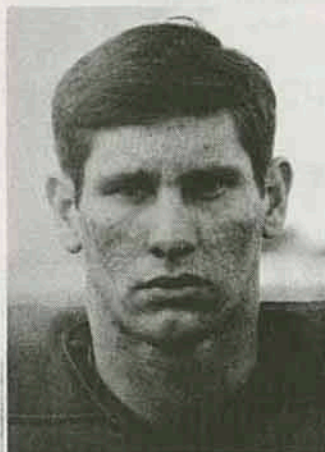

RANDY WHIPPLE
End, Bellevue, Neb.

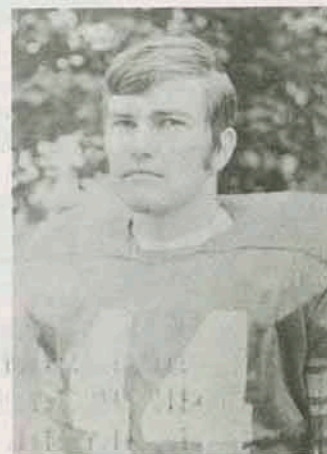

RON COMMONS
Halfback, Lawrence

ELECTRIC HEAT IS

Instant, Flameless, Clean, Constant, and Worry-Free

LIVE MODERN-GO TOTAL-ELECTRIC

It costs so much LESS than you think



320 N. BDWY.

231-4000

Call Today For FREE Estimates

**Eager
To Serve
YOU!**

**City National
Bank
Of Pittsburg**

522 S. Bdwy

231-8400

**Complete Wholesale
Beauty Salon
Equipment and
Supplies**

Bottenfield's, Inc.

503 N. Walnut

231-3900

GARFIELD W. WEEDE HALL



Breaking ground for the new Garfield W. Weede Physical Education Building are from left to right: Carnie Smith, athletic director; Dave Suenram, track coach; Prentice Gudgen, retired chairman of physical education and recreation department; Dorothy Weede Bethel, Dr. Weede's daughter; Dr. Garfield W. Weede, former athletic director, all sports coach, and member of Helms Athletic Hall of Fame; and Dr. George F. Budd, President of K. S. C.

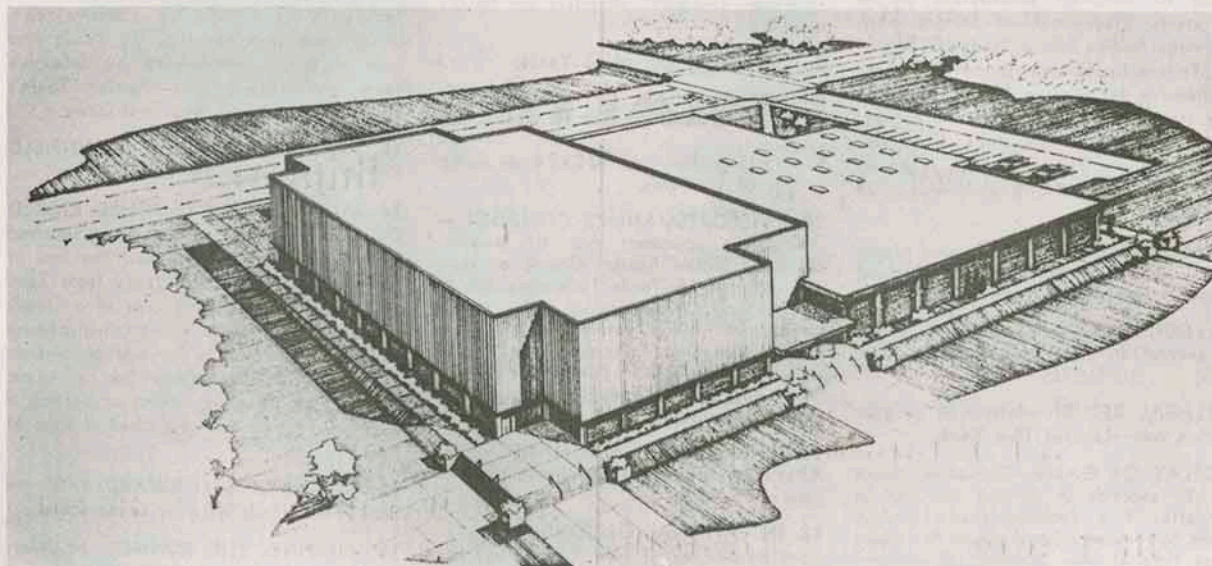

Architect's Sketch of Weede Physical Education Building

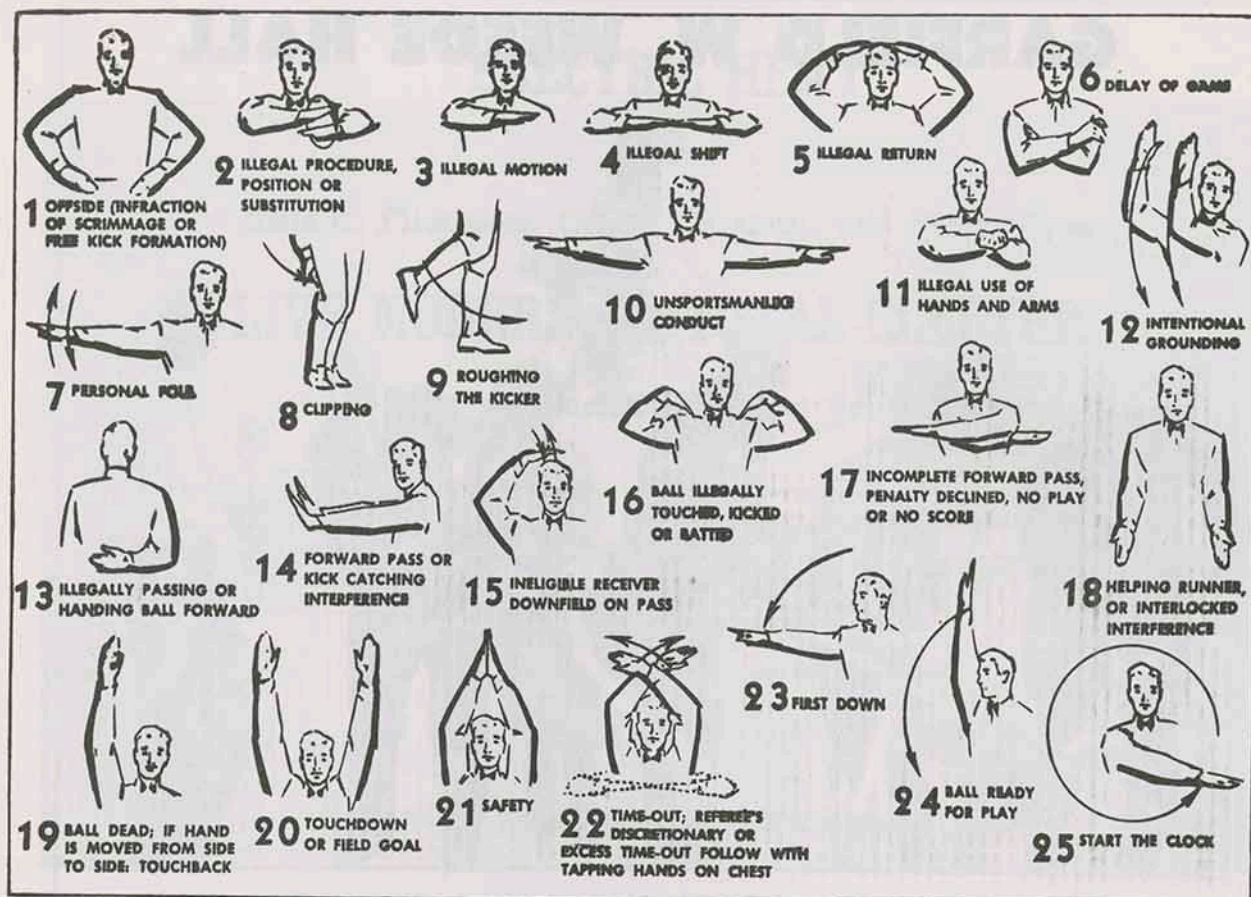

1. OFFSIDE by either team; Violation of scrimmage or free kick formation; Encroachment on neutral zone—Loss of Five Yards.

2. ILLEGAL PROCEDURE, POSITION OR SUBSTITUTION—Putting ball in play before Referee signals "Ready-for-Play"; Failure to complete substitution before play starts; Player out-of-bounds when scrimmage begins, or on free kick formation; Failure to maintain proper alignment of offensive team when ball is snapped; False start or simulating start of a play; Taking more than two steps after Fair Catch is made; Player on line receiving snap; Free kick out-of-bounds—Loss of Five Yards.

3. ILLEGAL MOTION—Offensive player illegally in motion when ball is snapped—Loss of Five Yards.

4. ILLEGAL SHIFT—Failure to pause one full second in shift play—Loss of Five Yards.

5. ILLEGAL RETURN—Infraction of substitution rule—Loss of Five Yards.

6. DELAY OF GAME—Consuming more than 25 seconds in putting the ball in play after it is declared ready-for-play; Failure to remove injured player for whom excess timeout was granted; Crawling—Loss of Five Yards. Team not ready to

play at start of either half—Loss of 15 Yards.

7. PERSONAL FOUL—Tackling or blocking defensive player who has made fair catch; Piling on; Hurdling; Tripping; Grasping face mask of opponent; Tackling player out-of-bounds, or running into player obviously out of play; Loss of 15 Yards. (Flagrant offenders will be disqualified.)

8. CLIPPING—Loss of 15 Yards.

PENALTIES

9. ROUGHING THE KICKER or holder—Loss of 15 Yards.

10. UNSPORTSMANLIKE CONDUCT—Striking an opponent with fist, forearm, elbow or locked hands; Kicking or kneeling—Loss of 15 Yards (offenders will be disqualified); Violation of rules during intermission; Illegal return of disqualified player; Coaching from side lines; Invalid signal for Fair Catch; Persons illegally on field—Loss of 15 Yards. (Flagrant offenders will be disqualified.)

11. ILLEGAL USE OF HANDS AND ARMS by offensive or defensive player—Loss of 15 Yards.

12. INTENTIONAL GROUNDING of forward pass—Loss of Five Yards from spot of pass Plus Loss of Down.

13. ILLEGAL FORWARD PASS OR ILLEGALLY HANDING BALL FORWARD—Loss of Five Yards from spot of foul Plus Loss of Down.

14. FORWARD PASS OR KICK CATCHING INTERFERENCE—Interference with opportunity of player of receiving team to catch a kick—Loss of 15 yards. Interference by member of offensive team on forward pass—Loss of 15 Yards Plus Loss of Down. Interference by defensive team on forward pass—Passing Team's Ball at Spot of Foul and First Down.

15. INELIGIBLE RECEIVER DOWNFIELD ON PASS—Loss of 15 Yards.

16. BALL ILLEGALLY TOUCHED, KICKED OR BATTED—Forward pass being touched by ineligible receiver beyond the line of scrimmage—Loss of 15 Yards from Spot of Preceding Down and Loss of a Down. Eligible pass receiver going out-of-bounds and later touching a forward pass—Loss of Down; Illegally kicking the ball—Loss of 15 Yards; Illegally kicking or batting a free ball—Offended team's ball at Spot of Foul.

17. INCOMPLETE FORWARD PASS—Penalty declined; No play or no score.

18. HELPING THE RUNNER, or interlocked interference—Loss of 15 Yards.

**Eat Town Talk
and
Tater Bread**

▼
**A. J. Cripe
Baking Co.**

112 E. Rose

231-2500

**The McNally
Pittsburg
Manufacturing
Corporation**

307 W. 3rd

231-3000

**Crawford
County
Abstract
Company**

110 W. 6th

231-0870

The Athletic Council appointed by the President is charged with the responsibility for carrying out the Athletic program of the College. They have many responsibilities such as stadium decorations, arrangements for concessions, tickets, seat reservations, press box, guards, half-time activities, etc.

Athletic Director Carnie Smith is chairman of the committee responsible for the Gorilla Booster and Richard I. Jacques is the editor. Refer publication matters to the Athletic Council, Phone AD1-7000.

CHEVY'S NEW LITTLE CAR IS OPEN FOR BUSINESS.

Vega 2300 is here at last.

We'd have brought it out sooner, but you know how it is. We've got a lot riding on this little car and we wanted it to be right, really right, before turning it over to you.

Now we're ready.

And you were wise to wait.

Because now you can buy what we at Chevrolet have come to modestly believe is the best little car in the world.

We don't expect this ad to convince you.

We expect the car to, though.

Vega. The little car that does everything well. Look into it.

