

Pittsburg State University

Pittsburg State University Digital Commons

Football Programs, 1916-2013

University Archives

9-26-1970

S.W. Missouri State vs. Kansas State Teachers College

Kansas State Teachers College

Follow this and additional works at: <https://digitalcommons.pittstate.edu/footb>

Recommended Citation

Kansas State Teachers College, "S.W. Missouri State vs. Kansas State Teachers College" (1970). *Football Programs, 1916-2013*. 63.

<https://digitalcommons.pittstate.edu/footb/63>

This Book is brought to you for free and open access by the University Archives at Pittsburg State University Digital Commons. It has been accepted for inclusion in Football Programs, 1916-2013 by an authorized administrator of Pittsburg State University Digital Commons. For more information, please contact digitalcommons@pittstate.edu.

Kansas State College

OFFICIAL PROGRAM 35 cents

BRANDENBURG STADIUM

SEPTEMBER 26, 1970

S. W. Missouri State

Archives
KD
E 26.5710
970/9.26
c.1

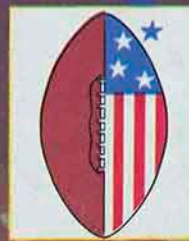

**THE
COLLEGE
GAME** ®

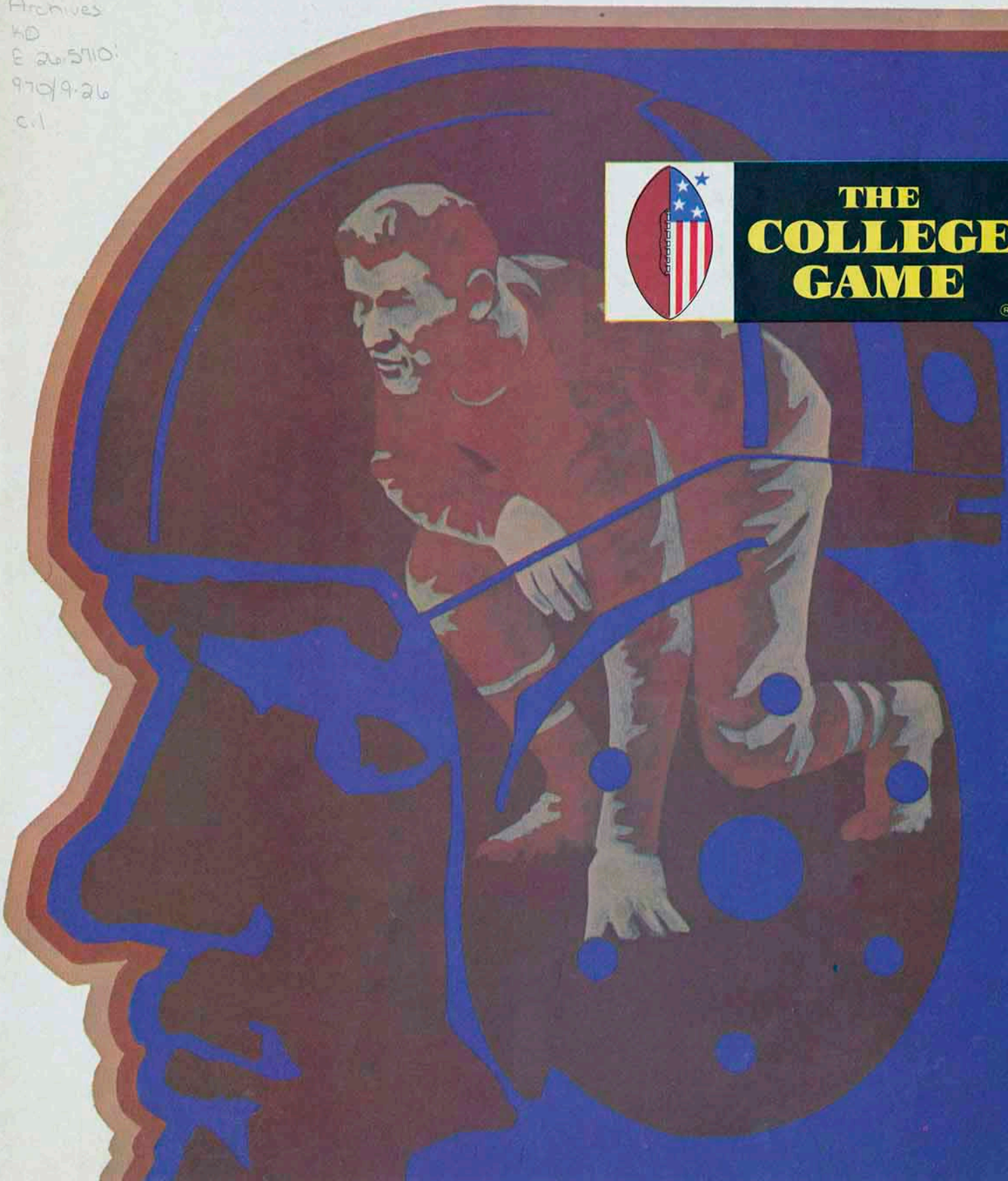

GORILLA BOOSTERS

The individuals and clubs listed on this page have all contributed \$25.00 or more to the Athletic Scholarship Fund of Kansas State College. All of the local businesses with ads that appear in this program also contributed \$25.00 to the Scholarship Fund. Without this generous support the Athletic Program at KSC would not be as successful as it has been in the past. We hope you the fans will show your appreciation by patronizing these firms.

American Legion
Ted Barnard
Dr. James H. Bena
Dr. C. H. Benage
Dr. Vernon A. Berkey
Lewis Bertalotto
Gene Bicknell
Dr. K. J. Bierlein
BPO Elks
Richard Carr
Dr. D. W. Cheek
David Cunningham
Dr. C. W. Erickson
John Ewing
Paul W. Fisher
Phillip V. Glick
Don Gutteridge
Dr. Robert V. Haderlein
Al Kendall
Kiwanis Club
Garry W. Lassman
Forest Leon
Lion's Club
Dr. D. J. Lyons
Dr. R. M. Menchetti
Bob Morris
D. R. Morris

Don Musser
Optimist Club
Perry Owsley
Randall D. Palmer
Robert Pate
Dr. G. W. Pogson
Dr. Alvin Proctor
Dr. W. G. Rinehart
Arthur Robb
Rotary Club
Albert Scherff
Kenneth Simons
Sunflower Kiwanis Club
Nelson E. Toburen
John B. Towner
John J. Towner
Mrs. Lyda L. Towner
VFW
A. J. Wachter
Simeon Webb
Don Webber
White & Nettels
Paul L. Wilbert
Homer Williams
Dr. D. H. Wood
Johnnie Zibert

THE Gorilla Booster

Official Athletic Program of Kansas State College of Pittsburg

Price Thirty-five Cents Includes Tax

HOME

Pittsburg 40 Panhandle 55
Sept. 26 So. W. Missouri State
Oct. 3 Ft. Hays State College
Oct. 17 Colorado State College
Nov. 7 U. of Neb., Omaha
Nov. 14 KSTC, Emporia

AWAY

Pittsburg 63 Western Mo. 14
Oct. 10 Mo. Southern, Joplin
Oct. 24 Southern Colo., Pueblo
Oct. 31 Washburn U., Topeka

Tonight's game marks the 32nd encounter between Kansas State College of Pittsburg and Southwest Missouri State College of Springfield. The Bears of Springfield finished the 1969 season with a 0-10 record in the MIAA. The Bears are a much improved team this year with a very tough defensive unit. They will also be the largest team we have faced this season. The K.S.C. Gorillas will be working hard to add another victory to their 25-13-3 record against SMS. This week's game has been designated as "Parents Night" to honor the parents of our student body.

GORILLA COACHING STAFF

Tom Lester, Head Coach
Joe Murphy, Line Coach
Bill Samuels, Backfield Coach
Alfred Ortolani, Trainer
Sam Claxton, Staff Assistant
Bob Howard, Staff Assistant
Fred Schoening, Staff Assistant
Ben Witty, Staff Assistant

BEARS COACHING STAFF

Don R. "Red" Cross, Head Coach
Alex Trombetta, Assistant Coach
Gary Withrow, Assistant Coach

The front cover was designed and printed by Spencer Advertising Company, Inc., 271 Mad. Ave., N. Y.
Represented for National Advertising by Spencer Advertising Company, Inc., 271 Mad. Ave., New York City

Printed by Printing Division of the School of Technology

**A Complete Sympathetic
Funeral Service for Everyone
of Every Creed and
Income**

Brenner Mortuary

114 E. 4th

231-5600

**For The Best
In TV
Entertainment
Turn to**

T V 7 KOAM-TV

Television City Kans.

231-0400

**Savings Invested
With Us
Helps To Build
A Better Pittsburg**

First Federal Savings & Loan of Pittsburg

306 N. Bdwy.

231-3170

Fight

Gorillas

Fight

Delletters

603 E. Washington

231-7130

WIN!

WIN!

WIN!

**Pittsburg
Automotive**

503 N. Locust

231-5850

**Lime and
Fertilizer
Pay**

**Midwest
Minerals,
Inc.**

Girard, Kansas

Best of Luck to the Gorillas

Wholesale Fruits and Vegetables

Fadler Produce Company

112 N. Elm

231-1200

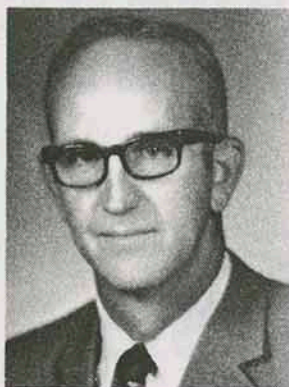

TOM LESTER
Head Football Coach



CARNIE SMITH
Athletic Director

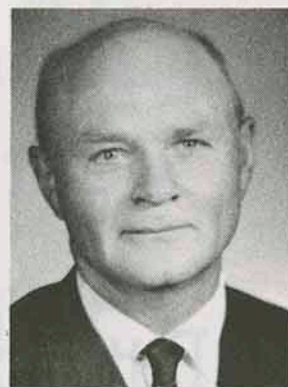

JOE MURPHY
Line and Swimming Coach

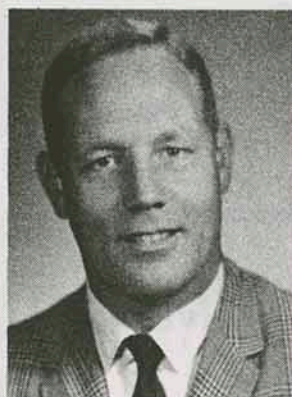

BOB JOHNSON
Head Basketball Coach

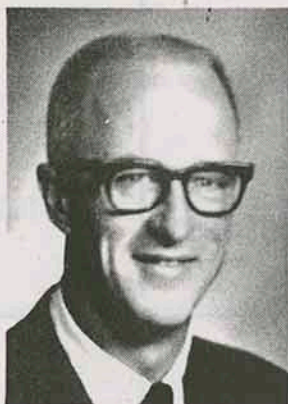

GEORGE F. BUDD
President



BILL SAMUELS
Backfield Coach



DAVE SUENRAM
Track Coach

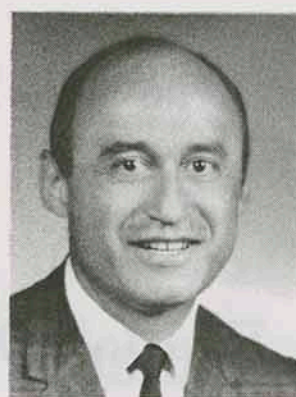

AL ORTOLANI
Trainer

KSC President and Athletic Staff

Broadway Realty Inc.

August Rua and Wayne Allai
REALTORS

Graduates of KSC

1504½ N. Bdwy 231-3020

Barton
JEWELERS

Mall Shopping Center

Pittsburg Pottery Co.

30th & Walnut 231-3920

Dick's Transfer

910 N. Bdwy 231-1890

Taylor's Paint & Wallpaper Co.

109 W. 4th 231-0530

Mike's Dairy Queen

1302 S. Bdwy 231-5896

GO GORILLAS

Gulf Oil Corp.

Pittsburg, Kansas

Pla-Mor Smoke House

420 N. Bdwy 232-9767

QUINN Funeral Home

609 N. Elm 231-0680

Bill William's Chevrolet

North Hwy 69 231-2080

The Oxford Shop

616 N. Bdwy 529 Main
Pittsburg Joplin

Beasley's Tire Co.

822 N. Bdwy 231-6600

Fogarty News Co.

418 N. Bdwy 231-3320

Motor Supply Company

206 N. Locust 231-7800

Daugherty Pontiac

119 N. Bdwy 231-0900

Dittmann Insurance

115 W. 5th 231-3660

Palace Clothing

502 N. Bdwy 231-1612

BEST WISHES
TO
THE GORILLAS

Landmark Restaurant

2412 S. Bdwy. 231-6550

Jackson Electric

307 N. Bdwy 231-4120

Vietti Auto Body Shop

315 E. 4th 231-6230

KSC Annual Football Awards

THE STRATTON AWARD

The Stratton Award was established just prior to the 1954 football season, in honor of Richard Stratton, a letterman in 1951 who was killed in the Korean conflict. He was the first KSC football player to lose his life after World War II.

Stratton was a native of Picher, Oklahoma, and characterized the American football player who played for fun, completely devoted to his team, without jealousy or envy, and was a genuine "member" of the team on the field, on the bench, or on the campus. It is to his team loyalty and complete dedication that a player on the team is named each year. The player need not be a letterman. The winners were:

- 1969 - Bob Numrich
- 1968 - Fred Linebarger
- 1967 - Fred Held
- 1966 - Lewis Kalm
- 1965 - Ron Vignery
- 1964 - Ron Vignery and John Brunet
- 1963 - Doug Scherer
- 1962 - Bob Fulton and Tom Spiewak
- 1961 - Mike Riley
- 1960 - Jerry Louthan
- 1959 - Eldon Danenhauer
- 1958 - John Levra
- 1957 - Paul Crandell
- 1956 - Jim Skillen
- 1955 - Allen Graber
- 1954 - James Crutcher

HONORARY CAPTAINS

Team captains are usually named on a game to game basis until the season ends, at which time lettermen ballot to name their captain. Often there is a tie, or three players, once four players, who received votes sufficient to name more than one captain. They are chosen on the basis of team leadership on the field, represents the team during the season, and becomes the Honorary Captain when chosen at the conclusion of the season. The records include those chosen since 1949.

- 1969 - Bob Numrich - Floyd May
- 1968 - Charles Broyles
- 1967 - John Peterson - Fred Held
- 1966 - A. J. Wachter - John Tripp
- 1965 - Larry Basky
- 1964 - Gene John - Jerry Cummings - John Brunet - Phil Young
- 1963 - Craig Campbell
- 1962 - Tom Spiewak - Harlan Hess - Jerry Archer
- 1961 - Lewis Holmes - Tom Gosch - Richard Beal
- 1960 - Bill Brown
- 1959 - Paul Schleicher - Eldon Danenhauer
- 1958 - John Levra
- 1957 - Bill Samuels - Carroll Cobble
- 1956 - Marvin Ackerson - Bill Mosley
- 1955 - Marvin Ackerson - Jim Troxel
- 1954 - David Fowler - Bob Hill
- 1953 - Bob Coughenour
- 1952 - Bernard Hays
- 1951 - Tom Lester - Junior Rons
- 1950 - Paul Hutsey
- 1949 - Art Parkhurst - James Gumfory

W. G. PARROTT AWARD

The W. G. Parrott award has been made annually since 1949. The recipient is a combination of best player, field leader, and one who has contributed greatly to team morale. In the early years of this award the letterman was called "The Most Valuable Player." In 1963, the award became the W. G. Parrott award in honor of two long time donors to KSC football, William and Pauline Parrott both of whom are now deceased.

- 1969 - Bob Howard
- 1968 - Charles Broyles
- 1967 - John Peterson
- 1966 - A. J. Wachter
John Peterson
Gary Wilson
- 1965 - Larry Basky
- 1964 - Gene John
- 1963 - Craig Campbell
Gaylen McCubbin
- 1962 - Bob Fulton
Tom Spiewak
- 1961 - Gary Snadon
- 1960 - Jerry Archer
- 1959 - Paul Schleicher
- 1958 - John Levra
Paul Schleicher
- 1957 - Len Mansfield
- 1956 - Marvin Ackerson
Lynn Pollock
- 1955 - Marvin Ackerson
Spencer Carter
- 1954 - Bob Hill
Ray McDaniel
- 1953 - Bob Hill
- 1952 - Dale Neth
Paul Friskel
- 1951 - Buddy Ball
Bert Lewis
- 1950 - Buddy Ball
- 1949 - Jim Jolgen

SUNFLOWER AWARD

The Sunflower Award is dedicated to an anonymous donor and friend of KSC since 1950. The award winner each year is the senior graduating letterman who has posted the highest grade average during his undergraduate days at KSC.

- 1969 - Bob Numrich
- 1968 - Larry Beard
- 1967 - Fred Held
- 1966 - A. J. Wachter
- 1965 - Ron Vignery
- 1964 - John Brunet
- 1963 - Wayne Young

MEET THE 1970 GORILLAS



ALAN SPENCER
Halfback, Webb City, Mo.



TOM HICKS
End, Overland Park



MIKE POTCHAD
Tackle, Kansas City

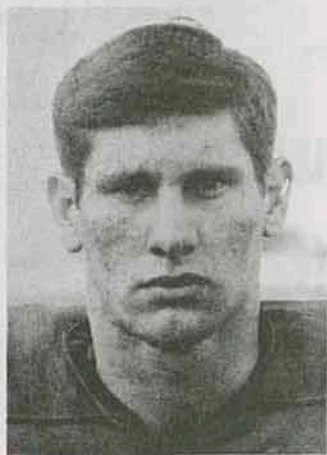

RANDY WHIPPLE
End, Bellevue, Neb.

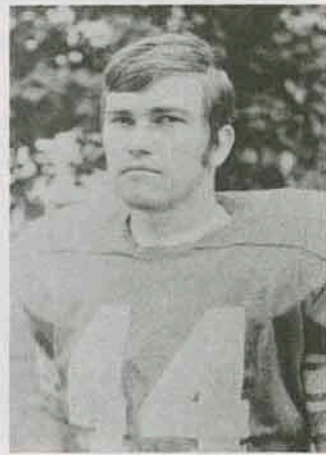

RON COMMONS
Halfback, Lawrence

Fight

Gorillas

Fight

**Pittsburg
Laundry**

110 N. Bdwy.

231-1380

**ALL SUCCESS
to the
GORILLAS**

**Ellsworth
Funeral
Home**

Bob Wilson, Director

114 W. 6th

231-0250

**For The Best In
Service, Comfort,
Convenience
and Economy**

Choose

**Modern Gas
Appliances**

**See your Gas Appliance Dealer
Plumber, Heating Contractor
Or . . .**

**The Gas
Service Co.**

118 E. Fourth

231-3300

**Prescription
Specialists**

**Cut-Rate
Prices**

**Free
Delivery**

**Lindburg
Drug
Inc.**

611 N. Bdwy

231-7300

MEET THE 1970 GORILLAS



TERRY TRIMBLE
Guard, Caney



ROGERS SMITH
Quarterback, Bellevue, Neb.

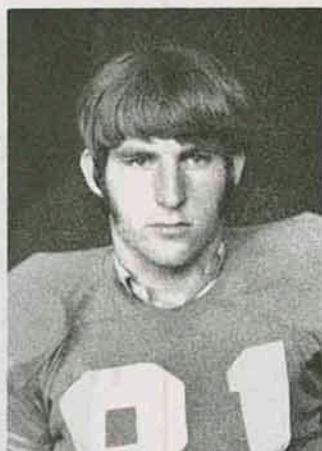

LARRY COLLEY
End, Buhler

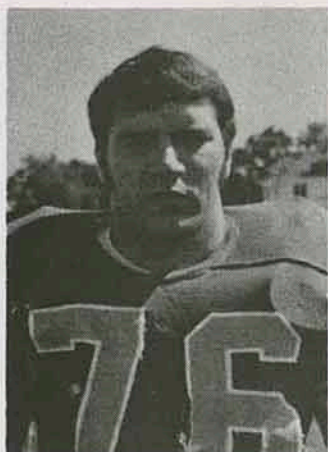

JOE LEE
Tackle, Kansas City



GREG WELLS
Guard, Fredonia

**W. S. Dickey
Clay
Manufacturing
Company**

826 E.. 4th

231-7410

**Life Insurance
Health Insurance
Group Pensions
Group Insurance
Stock Investments**

**The Prudential
Insurance Co. of America**

902 So. Bdwy

231-0550

GO

BIG RED

GO

**Arma
Elevator
Company**

800 E. 14th

231-5000

WIN

GORILLAS

WIN

**Karbe's
Inc.**

710 N. Locust

231-1460

MEET THE 1970 GORILLAS

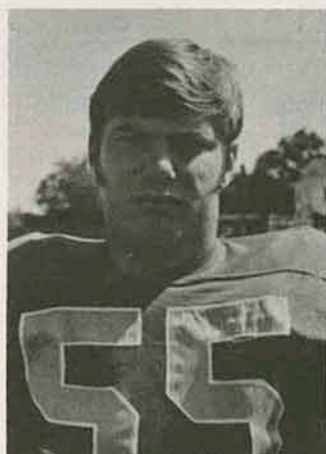

JIM ATWELL
Center, Kansas City

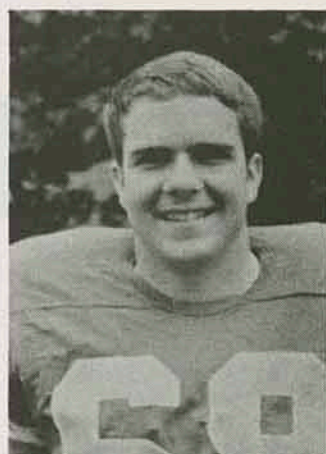

ROBERT HOMER
Guard, Meade

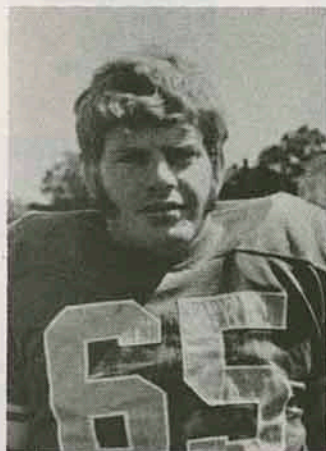

FRANK BEAN
Guard, Hutchinson



STEVE HOWARD
Fullback, Kansas City



JAMES BURKE
Fullback, Oswego



HERB KERSLEY
Guard, Kincaid

GORILLA STATISTICS

No.	Name	Pos.	Weight	Height	Hometown	Class
10	Mark Anderson	HB	165	5-6	Pittsburg	Fr.
11	Michael McGraw	HB	165	5-8	Bonner Springs	So.
12	Alan Spencer	HB	185	6-3	Webb City, Mo.	So.
13	Bob Ahrens	HB	170	5-9	Greenburg	So.
14	Donald Lamb	HB	175	5-7	Independence, Mo.	Fr.
15	Greg Mitchell	HB	170	5-7	Caney	Jr.
16	Ray Reed	HB	180	5-8	Cornwall, New York	Jr.
20	Michael Burroughs	HB	190	5-9	Chicago, Ill.	Fr.
21	Rick Clark	QB	172	5-10	Chanute	Sr.
22	Rogers Smith	QB	165	5-10	Bellevue, Nebraska	Sr.
23	John Reynolds	QB	180	5-11	Kansas City	Jr.
24	George Siefkin	HB	175	5-9	Wichita	Fr.
25	Charles Smith	QB	175	5-10	Atchison	Fr.
26	Steve Bari	QB	190	6-2	Frankfurt, Germany	Fr.
30	Randy Morrow	HB	170	5-8	Adrian, Mo.	So.
31	Kenneth Obermeyer	T	210	6-2	Shawnee Mission	Fr.
32	James Burke	FB	210	5-11	Oswego	So.
33	Steve Howard	FB	190	6-0	Kansas City	Fr.
34	Johnny Thomas	FB	170	5-7	Wichita Falls, Texas	Jr.
35	John Pettis	E	190	5-11	Bonner Springs	Fr.
36	Kenneth Miller	HB	175	5-9	Bonner Springs	Fr.
40	Danny Broyles	HB	160	5-7	Mulberry	Fr.
41	James DePriest	HB	165	5-7	Kansas City	So.
42	Richard Lewis	HB	180	5-10	Arkansas City	So.
43	Albert Schmidt	HB	200	6-1	Caldwell	Jr.
44	Ron Commons	HB	170	6-0	Lawrence	Jr.
45	Joseph Johnson	HB	172	5-10	Kansas City	Fr.
46	Ladson Helms	HB	160	5-6	Lyons, Georgia	Fr.
48	Merle Clark	HB	185	5-10	Pittsburg	So.
50	Larry Lemon	E	180	6-0	Clafin	So.
51	Ronald Mann	G	190	6-1	Lawrence	Jr.
52	Larry Falletti	E	180	6-1	Frontenac	Fr.
53	Kenneth Manley	C	185	5-10	Fort Scott	Jr.
54	Raymond Harvey	LB	190	5-11	Blue Mound	Sr.
56	James Atwell	C	205	6-0	Kansas City	So.
60	Fredrick Hein	G	185	5-10	Andale	Fr.
61	Ralph Ramsey	G	185	5-9	Oswego	Jr.
62	Mark Overman	G	200	6-0	Columbus	Fr.
63	Gail Arnett	T	210	6-0	Clay Center	Fr.
64	James Manley	G	200	5-10	Fort Scott	Fr.
65	Frank Bean	G	205	5-10	Hutchinson	Jr.
66	Ron Capoccia	G	210	5-11	Topeka	So.
67	David Gibson	G	200	5-10	Bonner Springs	Fr.
68	Robert Homer	G	190	5-9	Meade	Jr.
69	Terry Trimble	G	210	6-0	Caney	Jr.
70	Ron Mindedahl	T	220	6-0	Bonner Springs	Fr.
71	Richard Hedrick	T	234	6-1	Hutchinson	Jr.
72	John Farrar	T	230	6-3	Iola	So.
73	Ralph Teetzen	T	200	6-5	Garden City	Jr.
74	Mike Petchad	T	255	6-6	Kansas City	Sr.
75	Greg Wells	T	214	5-10	Fredonia	Sr.
76	Joe Lee	T	215	6-0	Kansas City	Sr.
77	James Drummond	T	225	6-2	Asheville, N. C.	Fr.
78	Herbert Kersley	T	215	6-0	Kincaid	Jr.
79	Donald Barcus	G	180	5-10	Oswego	So.
80	Tom Hicks	E	185	6-1	Kansas City	Fr.
81	Ronald Kuhn	E	200	6-3	Atchison	Fr.
82	John Saunders	E	200	5-11	Lawrence	Sr.
83	Mike Chapman	E	180	6-0	Fredonia	Jr.
84	Larry Colley	E	180	6-0	Hutchinson	Jr.
85	Curtis Squire	E	185	5-11	Humboldt	Sr.
86	Randy Whipple	E	190	6-0	Bellevue, Nebraska	Sr.
87	Mickey Vena	E	165	5-11	Pittsburg	Fr.
88	Michael Powell	E	195	6-3	Kansas City, Mo.	So.
89	Ron Kietzmann	E	210	6-0	Kansas City	Sr.

STOCKADE

Quality

LIVESTOCK SUPPLEMENTS



A division of Harvest Industries, Inc. — Pittsburg, Kansas

COME IN—LET'S GET BETTER ACQUAINTED



At 417 N. Broadway Since 1903



Drive-In Bank 4th & Walnut

THE FIRST STATE BANK
AND TRUST COMPANY
PITTSBURG

MEMBER F.D.I.C.

Wouldn't an ice cold Coke
taste good right now?



Enjoy
Coca-Cola

Enjoy

Probable Offensive Lineup

88	MICHAEL POWELL	LE
74	MIKE POTCHAD	LT
66	RON CAPPOCIA	LG
56	JAMES ATWELL	C
64	JAMES MANLEY	RG
71	RICHARD HEDRICK	RT
83	MIKE CHAPMAN	RE
21	RICK CLARK	QB
42	RICK LEWIS	LH
43	ALBERT SCHMIDT	RH
33	STEVE HOWARD	FG

K S C

Probable Defensive Lineup

89	RON KIETZMANN	DE
78	HERBERT KERSLEY	DT
68	BOB HOMER	DG
51	RON MANN	DG
75	GREG WELLS	DT
82	JOHN SAUNDERS	DE
48	MERLE CLARK	LB
53	KENNETH MANLEY	LB
44	RON COMMONS	HB
25	CHARLES SMITH	HB
11	MICHAEL McGRAW	S

THE KSC SQUAD

10	Anderson, HB	54	Harvey, LB
11	McGraw, HB	56	Atwell, C
12	Spencer, HB	60	Hein, G
13	Ahrens, HB	61	Ramsey, G
14	Lamb, HB	62	Overman, G
15	Mitchell, HB	63	Arnett, T
16	Reed, HB	64	Manley, G
20	Burroughs, HB	65	Bean, G
21	Clark, R., QB	66	Capoccia, G
22	Smith, QB	67	Gibson, G
23	Reynolds, QB	68	Homer, G
24	Sieffsin, HB	69	Trimble, G
25	Smith, QB	70	Mindedall, T
26	Bari, QB	71	Hedrick, T
30	Morrow, HB	72	Farrar, T
31	Obermeyer, T	73	Teetzen, T
32	Burke, FB	74	Potchad, T
33	Howard, FB	75	Wells, T
34	Thomas, FB	76	Lee, T
35	Pettis, E	77	Drummond, T
36	Miller, HB	78	Kersley, T
40	Boyles, HB	79	Barcus, G
41	DePriest, HB	80	Hicks, E
42	Lewis, HB	81	Kuhn, E
43	Schmidt, HB	82	Saunders, E
44	Commons, HB	83	Chapman, E
45	Johnson, HB	84	Colloy, E
46	Helms, HB	85	Squire, E
48	Clark, M., HB	86	Whipple, E
50	Lemon, E	87	Vena, E
51	Mann, G	88	Powell, E
52	Falletti, E	89	Kietzmann, E
53	Manley, C		

— OFFICIALS —

Referee	Quincy Seymour
Umpire	Ken Smith
Headlinesman	Arkie Thomas
Field Judge	Fred Walrod
Back Judge	Wendell Winkler

Probable Offensive Lineup

81	BILL DAVIS	TE
77	MIKE CLUCK	RT
68	STEVE TITUS	RG
52	TIM TATE	C
65	MIKE EDDY	LG
71	NATE MURRAY	LT
88	GERALD HAYES	SE
15	BOBBY GEORGE	QB
24	JOE BRILEY	RB
42	STEVE CHATMAN	FL
30	GARY SUMMERS	FB

S M S

Probable Defensive Lineup

81	BILL DAVIS	RE
75	KEVIN BYRNE	RT
51	STEVE SHEPARD	MG
61	DOUG ALLAN	LT
74	BOB GILLIS	LE
22	LARRY DICKERSON	LB
67	LEE METZ	LB
45	JESS GRABER	HB
23	MALCOLM HUKRIEDE	HB
20	STAN RINKER	FS
32	STEVE JENNINGS	SS

THE BEAR SQUAD

10	Dillard, QB	61	Allan, DT
11	Pride, QB	62	Tilton, Marvin, T
12	Ball, DB	63	Shelden, T
13	Ray, DB	64	McGrath, G
15	George, QB	65	Eddy, G
18	Fritts, FL	66	Kelley, G
20	Rinker, DB	67	Metz, LB
21	Rinderknecht, FB	68	Titus, G-LB
22	Dickerson, FB-LB	69	Moore, G
23	Hukriede, DB	70	Deering, T
24	Briley, FB	71	Murray, T
25	Giarraputo, RE	72	Hunt, T
26	Baker, K	73	Mullen, T
30	Summers, FB	74	Gillis, DE
31	Hamilton, FL	75	Byrne, T
32	Jennings, DB	76	Aull, T
33	Wilson, DB	77	Cluck, T
34	Allsup, LB	78	Crain, G
35	McIntyre, FB	79	Modesette, T
40	Bartolomeo, RE	80	Sykes, LB
41	Tabron, RB	81	Davis, E
42	Chatman, FL	82	Fairbanks, LB
44	McMillan, FB	83	Hamilton, LB
45	Graber, DB	84	Brown, G-E
50	Mollet, LB	85	Shea, DB
51	Shepard, LB	86	Morris, E
52	Tate, C	87	McNabb, E
55	Litz, C	88	Hayes, E
57	North, C	89	Lenzen, E
60	Tilton, Martin, G		



THE COCA-COLA BOTTLING COMPANY

"COCA-COLA" AND "COKE" ARE REGISTERED TRADE-MARKS OF THE COCA-COLA COMPANY.

It's the real thing. Coke.

Trade-mark ®

Southeast Kansas Largest Bank

For Your Convenience:

4 Drive-In Windows

Installment Loan Dept—Open 9 to 5

Convenient Parking

The National Bank of Pittsburg

Third and Broadway

231-0600

**Member of the National School Supply
and Equipment Association**

"From the Nursery to the University"

Bowlus School Supply, Co.

201 E. Fifth

School Division

231-3450

1015 N. Broadway

Sporting Goods Division

231-2290

BEAR STATISTICS

No.	Name	Pos.	Ht.	Wt.	Home Town	Class
10	Greg Dillard	QB	5-11	190	Stronghurst, Ill.	Fr.
11	Buffer Pride	QB	6-0	180	Madisonville, Ky.	So.
12	Ed Ball	DB	5-9	160	Manhattan,	Jr.
13	Bill Ray	DB	5-10	165	Poplar Bluff	Sr.
15	Bobby George	QB	6-1	180	Jefferson City	So.
18	Bill Fritts	FL	6-1	165	St. Charles	So.
20	Stan Rinker	DB	5-9	170	Aurora	Sr.
21	Barry Rinderknecht	FB	6-2	195	St. Louis McCluer	Jr.
22	Larry Dickerson	FB-LB	5-10	185	Washington, D. C.	Jr.
23	Malcolm Hukriede	DB	5-11	190	Springfield Glendale	Jr.
24	Joe Briley	FB	6-1	195	Kansas City Oak Park	So.
25	Tony Giarraputo	RB	5-8	190	Kansas City De La Salle	Fr.
26	Warren Baker	K	6-2	185	West Plains	Jr.
30	Gary Summers	FB	5-9	195	Kansas City Oak Park	So.
31	Ron Hamilton	FL	5-8	160	Springfield Central	Jr.
32	Steve Jennings	DB	5-11	185	St. Louis DuBourg	So.
33	Rick Wilson	DB	5-9	180	Centralia	Sr.
34	Tom Allsup	LB	6-0	200	Tulsa, Okla.	Fr.
35	Tom McIntyre	FB	6-1	195	St. Louis Ritenour	Fr.
40	Rick Bartolomeo	RB	5-10	185	Gary, Ind.	Fr.
41	Fred Tabron	RB	6-2	208	Washington, D. C.	Fr.
42	Steve Chatman	FL	5-11	175	Dallas, Tex.	Sr.
44	Mike McMillan	FB	5-11	205	Valdosta, Ga.	So.
45	Jess Graber	DB	6-1	175	Overland Park	So.
50	Russ Mollet	LB	5-11	180	St. Louis Affton	Fr.
51	Steve Shepard	LB	5-8	200	Hutchinson	Jr.
52	Tim Tate	C	6-0	205	St. Louis Augustinian	Jr.
55	Gar Litz	C	6-1	195	Clayton	Fr.
57	Dennis North	C	6-3½	223	Crystal City	Jr.
60	Martin Tilton	G	6-0	195	Carthage	Fr.
61	Doug Allan	DT	5-11	210	Carthage	Fr.
62	Marvin Tilton	T	6-1	195	Carthage	Fr.
63	John Shelden	T	6-0	225	St. Louis Lindbergh	Fr.
64	Kevin McGrath	G	5-9	195	Cleveland, Ohio	Fr.
65	Mike Eddy	G	6-1	220	Tulsa, Okla.	So.
66	Kevin Kelley	G	6-0	210	St. Louis Mercy	Fr.
67	Lee Metz	LB	6-0	190	Roxana, Ill.	So.
68	Steve Titus	G-LB	6-1	205	Tulsa, Okla.	Fr.
69	Terry Moore	G	5-11	220	Golden City	Sr.
70	Leo Deering	T	6-2	220	St. Louis CBC	Jr.
71	Nate Murray	T	6-3	220	Newtonville, N. J.	Jr.
72	Larry Hunt	T	6-4	230	Springfield Glendale	Fr.
73	Tom Mullen	T	6-3	205	St. Louis Vianney	Fr.
74	Bob Gillis	DE	6-3	240	Washington, D. C.	So.
75	Kevin Byrne	T	6-2	220	St. Louis Vianney	Jr.
76	John Aull	T	6-4	220	St. Louis Affton	Fr.
77	Mike Cluck	T	6-2	250	Springfield Hillcrest	Sr.
78	Earl Crain	G	5-11	210	Willow Springs	Fr.
79	John Modesette	T	5-10	225	West Plains	Fr.
80	Ed Sykes	LB	6-2	187	Kansas City Southwest	Fr.
81	Bill Davis	E	6-1	205	St. Louis Affton	So.
82	Mike Fairbanks	LB	5-8	190	St. Louis Aquinas	Jr.
83	Lyle Hamilton	LB	5-11	205	Mexico	So.
84	Mike Brown	G-E	6-1	200	Greenfield	So.
85	Bill Shea	DB	5-10	165	St. Louis Vianney	Fr.
86	Mike Morris	E	6-2	190	Camdenton	Jr.
87	Mike McNabb	E	6-3	220	Springfield Glendale	Fr.
88	Gerald Hayes	E	6-3	215	East St. Louis, Ill.	So.
89	Bob Lenzen	E	6-1	160	St. Louis Vianney	Fr.

**Want to Sell
Something**

Quickly

**Use Headlight-Sun
WANT ADS**

**NEWS to You
Every Morning**

**Pittsburg
Headlight-Sun**

701 N. Locust

231-2600

**"Mother's
Only
Competitor"**

**Harry's
Cafe**

412 N. Bdwy.

231-9703

**GO GORILLAS
ALWAYS TOPS**



KOAM TOTAL RADIO
860

First In Pittsburg

**TWO WINNERS
THE GORILLAS
AND
JAYHAWK COAL**

**Mackie
Clemens
Fuel Co.**

320 N. Locust

231-1050

**Clothing For
The
College
Age**

**Coulter-
McGuire**

508-510 N. Bdwy.
231-0490

**Pittsburg's Friendly
Department Store
Famous Brands's for
Every Member of the
Family**

**GO! GORILLAS!
Jones Store
Co.**

411 N. Bdwy.

231-4200

**You Can Order From Our Big
CATALOG
as well as
SHOP
at**

J. C. Penney Co.

In the Mall Shopping Center

231-2300

MEET THE 1970 GORILLAS

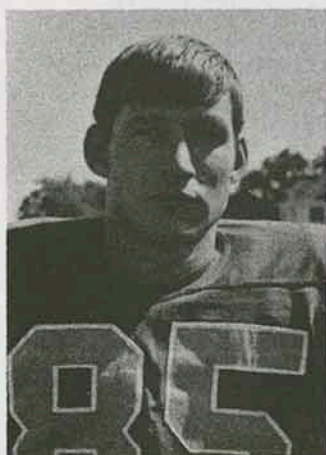

CURTIS SQUIRE
End, Humbolt

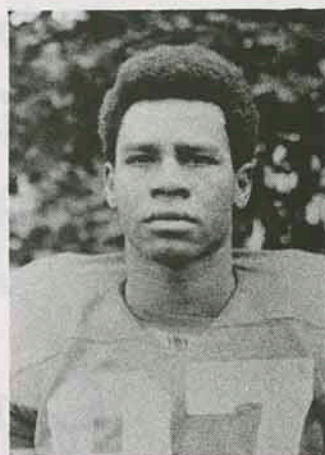

LARRY YOUNG
End, Fort Scott



MICHAEL POWELL
End, Kansas City, Mo.

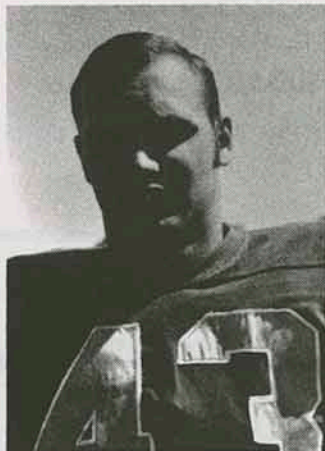

ALBERT SCHMIDT
Halfback, Caldwell



JOHN FARRAR
Tackle, Iola



RONN MANN
Guard, Lawrence

**GO,
GORILLAS**



MILLER'S

**Custom
Portraiture**

610 E. Jefferson

231-3350

**We Manufacture
The Best In**

Wallboard

Wal-Lite Products

(Formerly Wallace Manufacturing Co.)

811 E. Jefferson

231-8200

**Shop at one of Pittsburgh's Four Big
Foodtown Super Markets**

**Pittsburg is also the home of the
Foodtown Offices and Warehouse**

Foodtown Super Markets

**1806 N. Broadway
318 S. Broadway
312 W. Fourth
At The Mall**

**231-5810
231-4780
231-7420
231-6580**

ELECTRIC HEAT IS

Instant, Flameless, Clean, Constant, and Worry-Free

LIVE MODERN-GO TOTAL-ELECTRIC

It costs so much LESS than you think



320 N. BDWY.

231-4000

Call Today For FREE Estimates

**Eager
To Serve
YOU!**

**City National
Bank
Of Pittsburgh**

522 S. Bdwy

231-8400

**Complete Wholesale
Beauty Salon
Equipment and
Supplies**

Bottenfield's, Inc.

503 N. Walnut

231-3900

Athletic Council of Kansas State College

The Athletic Council of Kansas State College is responsible for the Athletic Program. The Council is made up of faculty members and students appointed by the Student Senate. The following are members of this Council: Carnie Smith, Chairman, Charles Dellasega, Bill Dicky, Carl Beard, Richard Carr, David Suenram, Guy Coonrod, Don Hight, Richard Jacques, Bob Johnson, Jacob Lemmens, Joe Walker, Tom Lester, C. Howard Lundquest, Clarence Miles, Joe Murphy, C. Ray Baird, and Edward W. Volz.

G. E. Knost

**Novelty
Co.**

1811 E. 4th

231-5240

**Swartz
Ambulance**

915 N. Bdwy

231-4600

**Pittcraft,
Inc.**

104 N. Locust

231-8200

**Bob's Textile
Care Service**

1608 S. Bdwy

231-0650

Crawford

**County
Realty**

908 S. Bdwy

231-4370

GO

GORILLAS

GO

**Va-Co-Hy
Business
Forms**

Girard, Kansas

37 Years

of

Insurance

**Angwin-Stanley
Agency, Inc.**

107 E. 4th

231-3500

MEET THE 1970 GORILLAS

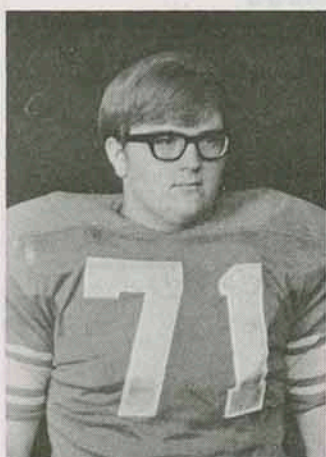

RICHARD HEDRICK
Tackle, Hutchinson

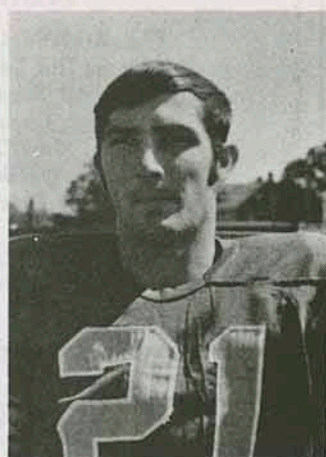

RICK CLARK
Quarterback, Chanute



JOHN SAUNDERS
End, Lawrence

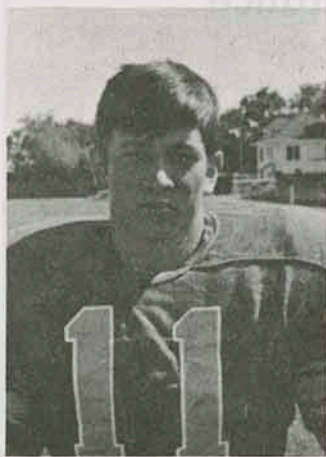

MIKE MCGRAW
Halfback, Bonner Springs



MERLE CLARK
Halfback, Pittsburg

HAGMAN'S

Your Friendly House
of Service

Since 1918

-Wholesale-

CANDY
TOBACCO
CIGARS

Now in our
Second-Half Century

231-8000

OUR BEST
WISHES
FOR
A
SUCCESSFUL
SEASON

Dunton
Hardware

Arcadia, Kansas

GO

GORILLAS

GO

First
State Bank
of Arma

Serving the Area
With Pride
For Many Years

ARMA, KANSAS

The Gorillas
Have Quality
We Have It Too
Beck & Hill
Market

303 N. Bdwy.

231-0540

MEET THE 1970 GORILLAS

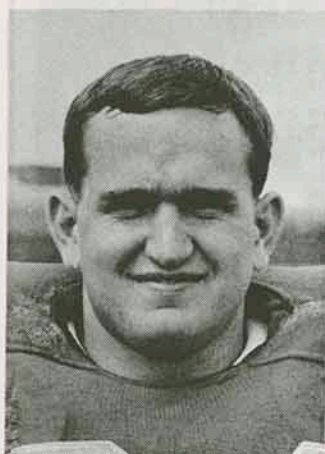

JIM MANLEY
Guard, Fort Scott

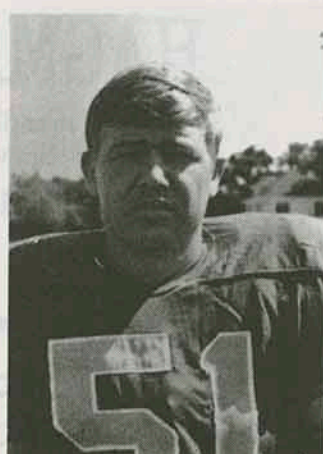

RAYMOND HARVEY
End, Blue Mound

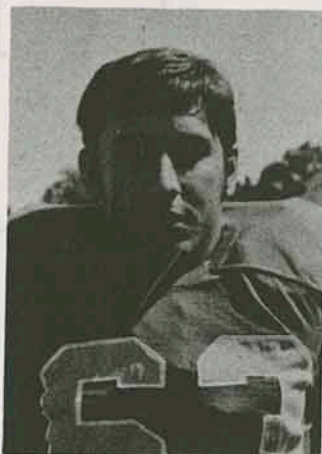

RON CAPOCCIA
Guard, Topeka

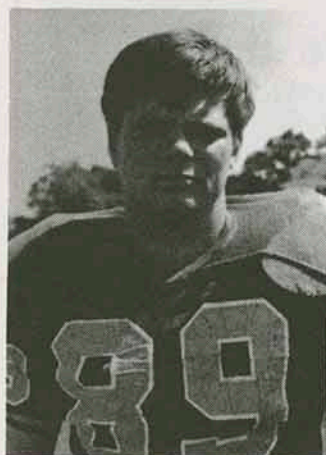

RON KIETZMANN
End, Kansas City

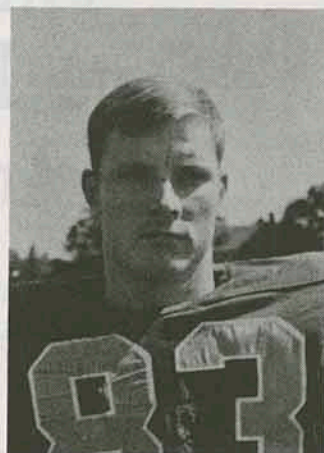

MIKE CHAPMAN
End, Fredonia

Best Wishes
to
THE GORILLAS

**Pepsi-Cola
Bottling
Company**

1211 N. Bdwy 231-3800

**Tri-State
Building &
Supply Co.**

3035 N. Bdwy 231-5260

**Beatrice Food
Company**

108 E. 10th 231-3170

Go

Big Red

Go

**Pittsburg
Optical Service**

107 W. 5th 231-6590

Go

Gorillas!

**First Federal
Savings & Loan**

Parson, Kansas

**Montgomery
Ward**

517 N. Bdwy 231-3200

**Carlin Pruitt
Motor Co.**

107 S. Bdwy. 231-4800

**Pittsburg Cable
TV, Inc.**

308 N. Walnut 231-3360

Seymour's

513 N. Bdwy 231-1250

Good Luck, Gorillas

**MINERS
State Bank**

211 E. McKay
Frontenac 231-9280

ALL SUCCESS

to the
GORILLAS

**Cremer's
Monument
Co.**

617 S. Bdwy 231-2360

**Pittsburg
Lumber Co.**

601 E. 4th 231-0730

**Vern Plattner
Motors**

114 S. Bdwy 231-2450

Abe's Flowers

108 N. Bdwy 231-5690

**Frisco Shop
Shop**

209 N. Bdwy 231-3690

Sell & Sons

319 N. Bdwy 231-1650

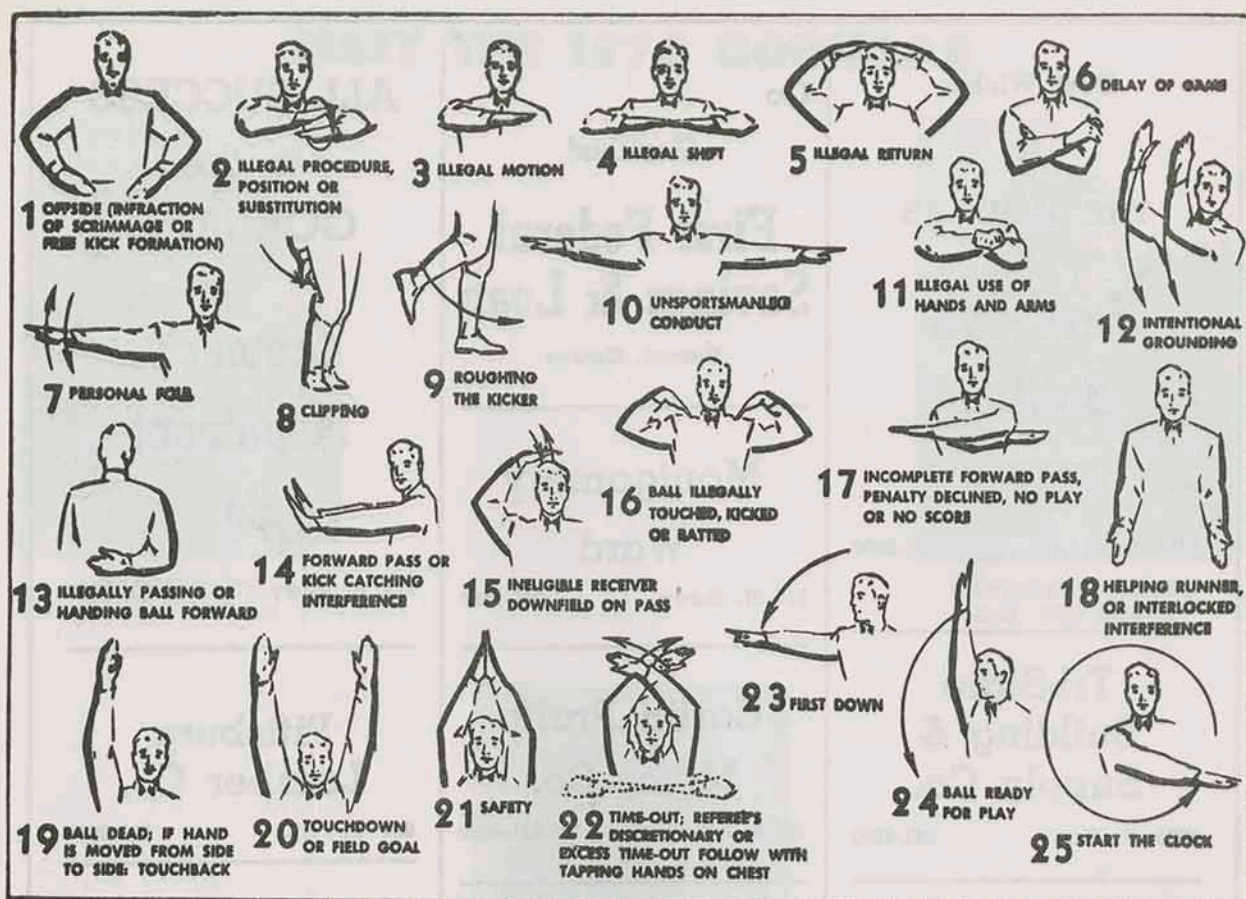

1. OFFSIDE by either team; Violation of scrimmage or free kick formation; Encroachment on neutral zone—Loss of Five Yards.

2. ILLEGAL PROCEDURE, POSITION OR SUBSTITUTION—Putting ball in play before Referee signals "Ready-for-Play"; Failure to complete substitution before play starts; Player out-of-bounds when scrimmage begins, or on free kick formation; Failure to maintain proper alignment of offensive team when ball is snapped; False start or simulating start of a play; Taking more than two steps after Fair Catch is made; Player on line receiving snap; Free kick out-of-bounds—Loss of Five Yards.

3. ILLEGAL MOTION—Offensive player illegally in motion when ball is snapped—Loss of Five Yards.

4. ILLEGAL SHIFT—Failure to pause one full second in shift play—Loss of Five Yards.

5. ILLEGAL RETURN—Infraction of substitution rule—Loss of Five Yards.

6. DELAY OF GAME—Consuming more than 25 seconds in putting the ball in play after it is declared ready-for-play; Failure to remove injured player for whom excess timeout was granted; Crawling—Loss of Five Yards. Team not ready to

play at start of either half—Loss of 15 Yards.

7. PERSONAL FOUL—Tackling or blocking defensive player who has made fair catch; Piling on; Hurdling; Tripping; Grasping face mask of opponent; Tackling player out-of-bounds, or running into player obviously out of play; Loss of 15 Yards. (Flagrant offenders will be disqualified.)

8. CLIPPING—Loss of 15 Yards.

PENALTIES

9. ROUGHING THE KICKER or holder—Loss of 15 Yards.

10. UNSPORTSMANLIKE CONDUCT—Striking an opponent with fist, forearm, elbow or locked hands; Kicking or kneeing—Loss of 15 Yards (offenders will be disqualified); Violation of rules during intermission; Illegal return of disqualified player; Coaching from side lines; Invalid signal for Fair Catch; Persons illegally on field—Loss of 15 Yards. (Flagrant offenders will be disqualified.)

11. ILLEGAL USE OF HANDS AND ARMS by offensive or defensive player—Loss of 15 Yards.

12. INTENTIONAL GROUNDING of forward pass—Loss of Five Yards from spot of pass Plus Loss of Down.

13. ILLEGAL FORWARD PASS OR ILLEGALLY HANDING BALL FORWARD—Loss of Five Yards from spot of foul Plus Loss of Down.

14. FORWARD PASS OR KICK CATCHING INTERFERENCE—Interference with opportunity of player of receiving team to catch a kick—Loss of 15 yards. Interference by member of offensive team on forward pass—Loss of 15 Yards Plus Loss of Down. Interference by defensive team on forward pass—Passing Team's Ball at Spot of Foul and First Down.

15. INELIGIBLE RECEIVER DOWNFIELD ON PASS—Loss of 15 Yards.

16. BALL ILLEGALLY TOUCHED, KICKED OR BATTED—Forward pass being touched by ineligible receiver beyond the line of scrimmage—Loss of 15 Yards from Spot of Preceding Down and Loss of a Down. Eligible pass receiver going out-of-bounds and later touching a forward pass—Loss of Down; Illegally kicking the ball—Loss of 15 Yards; Illegally kicking or batting a free ball—Offended team's ball at Spot of Foul.

17. INCOMPLETE FORWARD PASS—Penalty declined; No play or no score.

18. HELPING THE RUNNER, or interlocked interference—Loss of 15 Yards.

**Eat Town Talk
and
Tater Bread**

▼
**A. J. Cripe
Baking Co.**

112 E. Rose

231-2500

**The McNally
Pittsburg
Manufacturing
Corporation**

307 W. 3rd

231-3000

**Crawford
County
Abstract
Company**

110 W. 6th

231-0870

The Athletic Council appointed by the President is charged with the responsibility for carrying out the Athletic program of the College. They have many responsibilities such as stadium decorations, arrangements for concessions, tickets, seat reservations, press box, guards, half-time activities, etc.

Athletic Director Carnie Smith is chairman of the committee responsible for the Gorilla Booster and Richard I. Jacques is the editor. Refer publication matters to the Athletic Council, Phone AD1-7000.



Get a status symbol that carries some weight.

The time is past when people thought of a truck as strictly a workhorse.

In fact, Chevy pickups are being used for so many personal and leisure time activities that they've become a kind of symbol for a new life-style.

It's easy to see why.

Our pickups combine the luxury and utility today's on-the-go

generation wants. You can order such conveniences as an automatic transmission, power steering and power brakes.

Even air conditioning, bucket seats and carpeting.

And with it all you get the practicality of a "trunk" up to 8½ feet long. Try that out for size on your next shopping trip. Or vacation

trip. Or football outing.

The man to see is your Chevrolet dealer. He'll show you more reasons why Chevy pickups are so popular.



Putting you first, keeps us first.