

Pittsburg State University

Pittsburg State University Digital Commons

Football Programs, 1916-2013

University Archives

11-1-1969

Fort Hays State vs. Kansas State Teachers College

Kansas State Teachers College

Follow this and additional works at: <https://digitalcommons.pittstate.edu/footb>

Recommended Citation

Kansas State Teachers College, "Fort Hays State vs. Kansas State Teachers College" (1969). *Football Programs, 1916-2013*. 62.

<https://digitalcommons.pittstate.edu/footb/62>

This Book is brought to you for free and open access by the University Archives at Pittsburg State University Digital Commons. It has been accepted for inclusion in Football Programs, 1916-2013 by an authorized administrator of Pittsburg State University Digital Commons. For more information, please contact digitalcommons@pittstate.edu.

THIRTY-FIVE CENTS

Archives
KD
E 216.5710
969/11-1
C.11
KSC ·

FT. HAYS



**THE
COLLEGE
GAME**

NOVEMBER 1, 1969

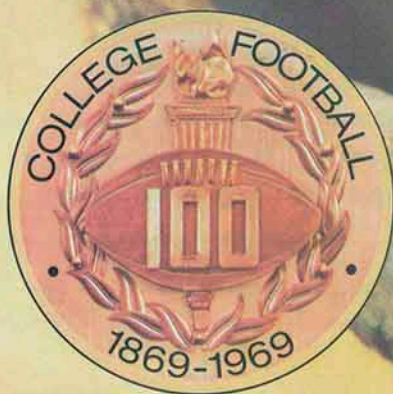

GORILLA BOOSTERS

American Legion
AmVets.
A. L. Beasley
Dr. James Bena
Dr. C. H. Benage
Dr. Vernon A. Berkey
Lewis Bertalotto
Gene Bicknell
Dr. K. J. Bierlein
Tim Biggs
B.P.O. Elks No. 412
Dave Cunningham
Daugherty Pontiac
Dick's Transfer
Bob Dittman
Paul Elliott
Dr. C. W. Erickson
Paul W. Fisher
Fogarty News
Don Gutteridge
Guys Shop
Dr. R. V. Haderlein
Harold's
Joe Hart
Holiday Lanes
Flo Holman
Claude Huffman

Jackson Electric
Claude Jackson
Paul Jones
Al Kendall
D. E. Kendall
Randall Kennon
Garry W. Lassman
Dr. Paul B. Leffler
Forest Leon
Lion's Club
John Lusker
Bob Lyerla
Dr. D. J. Lyons
Morris Matuska
Maudlin's, Inc.
Dr. Robert M. Menchetti
James R. Morgan
F. G. Morris
Motor Supply
Dr. Sam Muller
Don Musser
Otto's Cafe
Otto's TV & Appliance
Perry Owsley
Pittsburg Pottery
Palace Clothing
Randall D. Palmer
Robert Pate
Pittsburg Cable TV
Dr. G. W. Pogson
Alvin H. Procter
Dr. W. G. Rinehart

Arthur Robb
Nulton, Letton, White and Nettels
Tony Roitz
Rotary Club
Dr. David D. Russell
Albert W. Scherff
J. Doyle Shultz
Kenneth Simons
Joe Skubitz
Dr. L. L. Stumfoll
Swartz Ambulance
Taylor Paint & Wallpaper Co.
Thomas Wheel & Alignment
A. L. Thurman
Nelson E. Toburen
John Towner
Vel Fre Motel
Vietti Body Shop
VFW
A. J. Watcher
Simeon Webb
Donald Webber
Sim Wesong
Paul L. Wilbert
Williams Chevrolet
Dr. Doug H. Wood

YEA

GORILLAS

YEA

Crawford
County
Realty

908 S. Bdwy

AD1-4370

Pittsburg
Lumber Co.

601 E. 4th

AD1-0730

Vern Plattner
Motors

114 S. Bdwy

AD1-2450

Wright's
Greenhouse

412 S. Walnut

AD1-6400

Montgomery
Ward

517 N. Bdwy.

AD1-3200

THE Gorilla Booster

Official Athletic Program of Kansas State College of Pittsburg

Price Thirty-five Cents Includes Tax

HOME		AWAY	
Pittsburg 50	Morningside 29	Pittsburg 14	Univ. of Neb., Omaha 25
Pittsburg 21	So. Colo. 17	Pittsburg 34	S.W. Mo. State 14
Pittsburg 13	N.E. Mo. State 14	Pittsburg 21	KSTC, Emporia 34
Pittsburg 17	Washburn Univ. 19	Nov. 8	Missouri Southern
Nov. 1	Ft. Hays State	Nov. 15	N. E. Okla. State

The KSC Gorillas are host to the Ft. Hays State Tigers today as the Crimson and Gold play their last conference opponents of the 1969 campaign. The Tigers have not won a game yet this season. They stand 0-7 for the year. The Tigers lost several key players from last year's squad. Probably the most prominent of those lost would be four-time all-CIC fullback Rich Dreiling. Fort Hays head mentor is Tom Stromgren.

The Gorillas stand 3-4 for the season and 1-3 in the Plains Division of the RMAC. With only three more games left on the schedule, KSC will have to win all of the remaining games to end up with a winning season. Last week in Emporia, KSC began what appeared to be an upset of the Hornets and All-American end Bruce Cerone. The Gorillas scored 21 points in the first quarter, and led at half-time 21-7. The Hornets came back to hit Cerone with 12 more passes which gave him a game total of 17 passes for 293 yards. The final score of last week's game was Emporia 34, KSC 21.

GORILLA COACHING STAFF

Tom Lester, Head Coach
Joe Murphy, Line Coach
Bill Samuels, Backfield Coach
Alfred Ortolani, Trainer
Charles Broyles, Staff Assistant
Fred Linebarger, Staff Assistant
Billy Rink, Staff Assistant

TIGER COACHING STAFF

Tom Stromgren, Head Coach
Ed McNeil, Assistant Coach
Terry Claycamp, Assistant Coach
Jesse Kennis, Assistant Coach
Jim Paramore, Assistant Coach

The front cover was designed and printed by Spencer Advertising Company, Inc., 271 Mad. Ave., N. Y.
Represented for National Advertising by Spencer Advertising Company, Inc., 271 Mad. Ave., New York City

Printed by Printing Division of the School of Technology

COME IN—LET'S GET BETTER ACQUAINTED



At 417 N. Broadway Since 1903



Drive-In Bank 4th & Walnut

THE FIRST STATE BANK **OF PITTSBURG**

MEMBER F.D.I.C.

Bankmark



**THE "FIRST"
CHARGE CARD**

HAGMAN'S

**Your Friendly House
of Service**

Since 1918

-Wholesale-

**CANDY
TOBACCO
CIGARS**

**Now in our
Second-Half Century**

231-8000

**OUR BEST
WISHES
FOR
A
SUCCESSFUL
SEASON**

**Duntun
Hardware**

Arcadia, Kansas

Prescriptions

- PRESCRIPTION SPECIALISTS
- QUICK DELIVERY SERVICE
- FOUNTAIN LUNCHEONETTE

The Rexall Store
Crowell's
Drug Store

4th and Bdwy.

AD1-0750

Compliments of



Beatrice
Food
Company

108 E. 10th

AD1-3170

Pittsburg's Friendly
Department Store
Famous Brands's for
Every Member of the
Family

Back The Gorillas!

Jones Store
Co.

411 N. Bdwy.

AD1-4200

GO

BIG RED

GO

Arma
Elevator
Company

800 E. 14th

AD1-5000

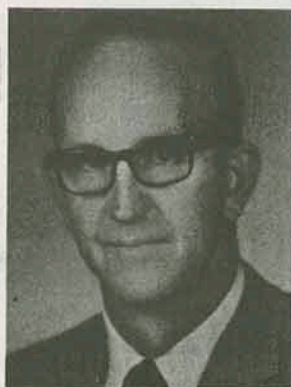

TOM LESTER
Head Football Coach



CARNIE SMITH
Athletic Director

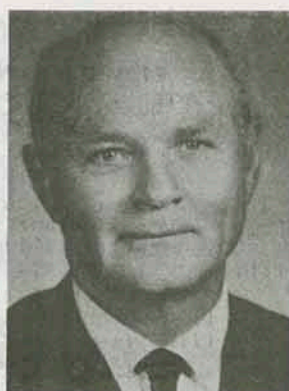

JOE MURPHY
Line and Swimming Coach



BOB JOHNSON
Head Basketball Coach

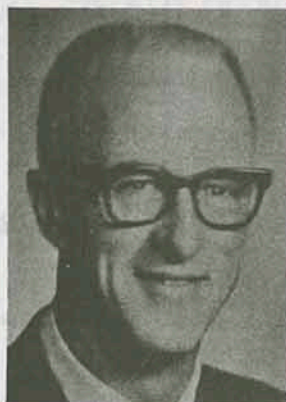

GEORGE F. BUDD
President



BILL SAMUELS
Backfield Coach



DAVE SUENRAM
Track Coach



AL ORTOLANI
Trainer

KSC President and Athletic Staff

KSC Annual Football Awards

W. G. PARROTT AWARD

The W. G. Parrott award has been made annually since 1949. The recipient is a combination of best player, field leader, and one who has contributed greatly to team morale. In the early years of this award the letterman was called "The Most Valuable Player." In 1963, the award became the W. G. Parrott award in honor of two long time donors to KSC football, William and Pauline Parrott both of whom are now deceased.

- 1968 - Charles Broyles
- 1967 - John Peterson
- 1966 - A. J. Wachter
John Peterson
Gary Wilson
- 1965 - Larry Basky
- 1964 - Gene John
- 1963 - Craig Campbell
Gaylen McCubbin
- 1962 - Bob Fulton
Tom Spiewak
- 1961 - Gary Snadon
- 1960 - Jerry Archer
- 1959 - Paul Schleicher
- 1958 - John Levra
Paul Schleicher
- 1957 - Len Mansfield
- 1956 - Marvin Ackerson
Lynn Pollock
- 1955 - Marvin Ackerson
Spencer Carter
- 1954 - Bob Hill
Ray Mcdaniel
- 1953 - Bob Hill
- 1952 - Dale Neth
Paul Friskel
- 1951 - Buddy Ball
Bert Lewis
- 1950 - Buddy Ball
- 1949 - Jim Jolgen

SUNFLOWER AWARD

The Sunflower Award is dedicated to an anonymous donor and friend of KSC since 1950. The award winner each year is the senior graduating letterman who has posted the highest grade average during his undergraduate days at KSC.

- 1968 - Larry Beard
- 1967 - Fred Held
- 1966 - A. J. Wachter
- 1965 - Ron Vignery
- 1964 - John Brunet
- 1963 - Wayne Young

OFFICIAL WATCH FOR THIS GAME LONGINES

THE WORLD'S MOST HONORED WATCH*



Ultra-Chron #8214, automatic calendar, 10k gold filled case and link bracelet, \$185.

ULTRA-CHRON

THE WORLD'S MOST ACCURATE WATCH

Guaranteed accurate to a minute a month*
Requires no batteries
Unaffected by gravitational field... therefore, not sensitive to change of position
Fully automatic
Superior protection against water, dust, shock, magnetism
Thinner movement
Extraordinary reliability
Tells date, hour, minute, second

Longines, only watch ever to win 10 World's Fair Grand Prizes and 28 Gold Medals.



*Your Longines-Wittnauer Franchised Jeweler will adjust your Ultra-Chron to this accuracy, if necessary. Guarantee is for one year.

LONGINES

LONGINES-WITTNAUER WATCH COMPANY

Longines-Wittnauer Building, New York

**For The Best In
Service, Comfort,
Convenience
and Economy**

**Choose
Modern Gas
Appliances**

**See your Gas Appliance Dealer
Plumber, Heating Contractor
Or . . .**

**The Gas
Service Co.**

118 E. Fourth

AD1-3300

We Manufacture

The Best In

Wallboard

**Wallace
Manufacturing
Company**

811 E. Jefferson

AD1-8200

**Shop at one of Pittsburg's Three Big
Foodtown Super Markets**

**Pittsburg is also the home of the
Foodtown Offices and Warehouse**

Foodtown Super Markets

**1806 N. Broadway
612 S. Broadway
312 W. Fourth**

**AD1-5810
AD1-4780
AD1-7420**

**ALL SUCCESS
to the
GORILLAS**

**Cremer
Monuments**

817 S. Bdwy. AD 1-2288

Taco Pete's

1402 S. Bdwy.

**Bob's Textile
Care Service**

1608 S. Bdwy. AD1-0650

**S. A. Rose
IRON & METAL
COMPANY**

501 N. Joplin AD1-0620

Abe's Flowers

108 N. Bdwy AD1-5690

**Travella and DePaoli
Harness Shop**

209 N. Bdwy AD1-3690

**Crawford County
Lumber, Inc.**

308 E. Forrest Girard

Go
Gorillas!

**First Federal
Savings & Loan**

Parson, Kansas

**Pittsburg Cable
TV, Inc.**

308 N. Walnut 231-3360

WIN

GORILLAS

WIN

**Karbe's
Inc.**

710 N. Locust

AD1-1460

**The Best
In
Farm
Equipment**

**Coyle
Implement
Co.**

RFD 2

AD1-0950

MEET THE 1969 GORILLAS



JOE LEE
Tackle, Kansas City

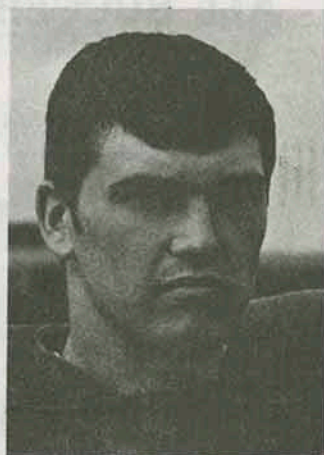

RON COMMONS
Halfback, Lawrence



ROBERT HOMER
Guard, Meade



RON MANN
Guard, Lawrence



GENE SCHIMPF
Tackle, Marion



JOE DRESSLER
Tackle, Humboldt

Break your beard in right.

Right now your beard is in the formative stage.

You can shave it with a razor blade like your father does. And each time you do your beard will grow back a little more difficult. Until one day shaving's no longer a chore. It's an agony.

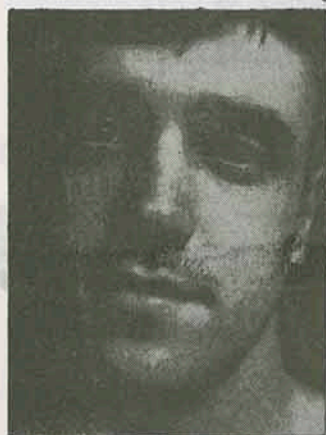

Look no further than your father's face for proof.

But fortunately, you're catching your beard at an early age. You can break it in to be just as shaveable 10 and 20 years from now as it is today.

With a REMINGTON *Lektro Blade* shaver.

And if you think the kind of shave we're selling won't be close enough for you, you're wrong.

Our new Lektro Blade shaver has very sharp disposable blades. Just like a razor. So it gives very close shaves. Just like a razor.

What's more, you can dial a Lektro Blade shaver into a sideburn trimmer.

Admittedly, it costs more to buy our electric shaver than a razor and some blades.

But it's a good investment.

These next few years will determine how you and your beard will get along for the rest of your lives. ⁺SPERRY RAND® LEKTRO BLADE: TRADEMARK OF SPERRY RAND CORP. ©1969 S. R.



REMINGTON
ELECTRIC SHAVERS DIVISION, BRIDGEPORT, CONNECTICUT

Fight

Gorillas

Fight

**Pittsburg
Laundry**

110 N. Bdwy.

AD1-1380

**Savings Invested
With Us**

**Helps To Build
A Better Pittsburg**

**First Federal
Savings & Loan
of Pittsburg**

306 N. Bdwy.

AD1-3170

**GO,
GORILLAS**

MILLER'S

**The Complete
PHOTOGRAPHY
STORE**

506 N. Bdwy.

AD1-3350

**OUR BEST
WISHES
FOR
A
SUCCESSFUL
SEASON**

**Ted's
Coal
Yard**

402 W. 4th

AD1-6160

**A Complete Sympathetic
Funeral Service for Everyone
of Every Creed and
Income**

**Brenner
Mortuary**

114 E. 4th

AD1-5600

**For The Best
In TV
Entertainment
Turn to**

**T V 7
KOAM-TV**

Television City Kans.

AD1-0400

**We Are
Back
Of You
Gorillas**

**Tri-State
Building &
Supply Co.**

3035 N. Bdwy.

AD1-5260

Fight

Gorillas

Fight



Delletters

603 E. Washington

AD1-7130

GORILLA STATISTICS

No.	Name	Pos.	Weight	Height	Hometown	Class
10	Jim Kirkendoll	HB	165	5-7	Kansas City	Fr.
11	Daryl Benedict	HB	190	5-11	Paola	Fr.
12	Alan Spencer	HB	175	6-3	Webb City, Mo.	Fr.
21	Rick Clark	QB	170	5-10	Chanute	Jr.
22	Rogers Smith	QB	165	5-10	Bellevue, Neb.	Jr.
23	John Reynolds	QB	170	6-0	Kansas City	Jr.
24	Dave Beckner	QB	175	6-0	El Dorado	Fr.
25	Ron Close	HB	190	6-1	Iola	Fr.
27	Craig Pearson	HB	170	5-10	Kansas City	So.
32	James Burke	FB	205	5-11	Oswego	Fr.
33	Steve Howard	FB	195	5-10	Kansas City	Fr.
34	Mike Harlin	FB	200	5-11	Iola	So.
35	Floyd May	HB	170	5-9	Kansas City, Mo.	Sr.
36	Bob Howard	FB	215	6-1	Kansas City	Sr.
42	James Brennan	FB	202	6-0	Kansas City	Jr.
43	Albert Schmidt	HB	194	6-1	Caldwell	So.
44	Ron Commons	HB	170	6-0	Lawrence	So.
46	Ted Allmon	HB	165	5-9	Pittsburg	Sr.
48	Merle Clark	HB	190	5-10	Pittsburg	Fr.
50	Tom Michael	HB	155	6-0	Topeka	So.
51	Ron Mann	G	190	6-1	Lawrence	So.
53	Daryl Benedict	HB	190	5-11	Paola	Fr.
54	Raymond Harvey	E	190	6-0	Blue Mound	Jr.
55	Jim Atwell	C	190	6-0	Kansas City	Fr.
56	Bob Numrich	C	195	5-11	Kansas City	Sr.
57	Larry Lemon	E	180	5-10	Parker	Fr.
58	Tom Hicks	E	185	6-1	Kansas City	Fr.
61	Ralph Ramsey	G	190	5-9	Oswego	So.
62	Fred Schoening	G	194	5-10	Fulton, Mo.	Sr.
63	Ron Capoccia	G	215	5-10	Rome, N.Y.	Fr.
64	James Manley	G	200	5-10	Fort Scott	So.
67	Phil Schmidt	G	210	6-1	Caldwell	So.
68	Bob Homer	G	190	5-9	Meade	So.
69	Don Krug	G	220	5-7	Jacksonville, Fla.	Jr.
71	Richard Adams	T	205	6-0	Kansas City	Sr.
72	John Farrar	T	225	6-3	Iola	Fr.
73	Gene Schimpf	T	245	6-4	Marion	Sr.
74	Mike Potchad	T	245	6-6	Kansas City	Jr.
75	Greg Wells	T	215	5-10	Fredonia	Jr.
76	Joe Lee	T	225	5-11	Kansas City	Jr.
77	Joe Dressler	T	265	6-4	Humboldt	Jr.
78	Herb Kersley	T	210	6-0	Kincaid	Jr.
79	Don Barcus	G	185	5-11	Oswego	Fr.
81	Tom Kennard	E	175	6-1	Kansas City	So.
82	John Saunders	E	200	6-0	Lawrence	Jr.
83	Mike Chapman	E	180	6-0	Fredonia	So.
84	Andy Brown	E	195	6-0	Kansas City	So.
86	Randy Whipple	E	195	6-0	Bellevue, Neb.	Jr.
87	Larry Young	E	165	5-11	Fort Scott	Jr.
88	Mike Powell	E	190	6-3	Kansas City, Mo.	Fr.
89	Bob Sander	E	200	6-0	Kansas City	Fr.

"OFFICIAL WATCH FOR THIS GAME—LONGINES—THE WORLD'S MOST HONORED WATCH"

Valiant Duster 340

Plymouth GTX



Dodge Challenger



Dodge Charger 500



Plymouth Barracuda

**OUR
SPORTS PROGRAM
FOR
THIS SEASON**

Chrysler weather has arrived. Falling leaves take off on the wind—and our 1970 Chrysler Corporation lineup takes the field.

For a starter, Plymouth 1970 makes it with the Rapid Transit System: The fabulous Barracuda Series. Valiant Duster 340. And the imperturbable Plymouth GTX.

Or you could be Dodge material. Find out

with a run in the cars with the bumblebee stripe: The Challenger. Charger 500. Dart Swinger 340. Coronet Super Bee.

The loaded lineup. Performance on wheels, waiting for the moment you take over.

And while you're thinking about it—relax, sit back and enjoy the game.



**CHRYSLER
CORPORATION**

Plymouth • Dodge • Chrysler • Imperial • Dodge Trucks • Simca • Sunbeam

Things
go better
with Coke.

TRADE-MARK®



KANSAS STATE COLLEGE

Probable Offensive Lineup

88	MICHAEL POWELLLE
71	RICHARD ADAMSLT
62	FRED SCHOENINGLG
56	BOB NUMRICHC
64	JAMES MANLEYRG
73	GENE SCHIMPFRT
86	RANDY WHIPPLERE
21	RICK CLARKQB
10	JIM KIRKENDOLLLH
43	ALBERT SCHMIDTRH
36	BOB HOWARDFB

Probable Defensive Lineup

78	HERB KERSLEYLE
42	JAMES BRENNANRE
74	MIKE POTCHADLT
75	GREG WELLSRT
76	JOE LEEG
55	JIM ATWELLLB
35	FLOYD MAYLB
68	BOB HOMERLB
44	RON COMMONSRH
46	TED ALLMONLH
12	ALAN SPENCERS

KSC SQUAD

10	Kirkendoll, HB	58	Hicks, E
11	Benedict, HB	61	Ramsey, G
12	Spencer, HB	62	Schoening, G
14	Cole, HB	63	Cappoccia, G
21	Clark, QB	64	Manley, G
22	Smith, QB	65	Schattenberg, G
23	Reynolds, QB	66	Capoccia, G
24	Beckner, QB	67	Schmidt P., G
25	Close, HB	68	Homer, G
27	Pearson, HB	69	Krug, G
32	Burke, FB	71	Adams, T
33	Howard, FB	72	Farrar, T
34	Harlin, FB	73	Schimpf, T
35	May, HB	74	Potchad, T
36	Howard, FB	75	Wells, T
42	Brennan, FB	76	Lee, T
43	Schmidt A., HB	77	Dressler, T
44	Commons, HB	78	Kersley, T
46	Allmon, HB	79	Barcus, G
48	Clark, HB	81	Kennard, E
50	Michael, HB	82	Saunders, E
51	Mann, G	83	Chapman, E
52	Cole, HB		

FORT HAYS SQUAD

3	Bouton, QB	61	Demaree, G
10	Covington, QB	62	Walton, G
11	Kelly, DHB	63	Heldenbrand, G
14	Georgeson, S-QB	64	Armstrong, G
20	Evans, HB	65	Young, DNG
21	Caywood, SB-HB	66	Murray, G
22	Seirer, DHB	68	Guffey, LB
23	Keating, HB	70	Levitt, DT
24	Lashbrook, DHB	71	Gresnick, DT
26	Haverfield, HB	72	Doran, DT
27	Hahn, DHB-SB	73	Powell, T
28	Taliaferro, DHB	74	Tappan, DT
30	Bowen, HB	75	Green, T
31	Merritt, LB	78	Durler, T
32	Juneau, DHB	80	Spratt, SE-SB
40	Helm, S	82	Jenkins, SE
41	Kulbiski, LB	83	Gwinner, DE
42	Stramel, LB	84	Perkins, DE
43	Logsdon, LB	85	Turner, TE
50	Elder, C	89	Zierlein, DE
51	Bicknell, C		
52	Healy, DT-NG		



CHANGE IS IN THE WIND

Shaped in a wind tunnel...
Refined by the wind
at Daytona, Riverside, and Darlington.
Wind-shaped. Aerodynamic. Made to move.



1970 FORD TORINO

The most completely changed new cars of the year—Torino. New size. Longer. Lower. Wider. Quick and quiet. New shape. Shaped in a wind tunnel for a new, low-drag silhouette.

Torino Brougham. Here's the one that has it all. Distinctive new grille with Hideaway Head-

lamps. New interiors to surround you with luxury. More luxurious than any other car in its class. Top performance from a choice of five new V-8's, including the super efficient 351-cu. in. 4V. Top it all off with a glamorous vinyl-covered roof. Torino Brougham—sweeping its class.

1970 Torino Brougham 2-Door

More luxurious than any other car in its class. One of the 13 new 1970 Torino models—the most completely changed new cars of the year.

TORINO



TIGER STATISTICS

No.	Name	Pos.	Weight	Height	Hometown	Class
3	Clark Bouton	QB	186	6-0	Colorado Springs	Fr.
10	John Covington	QB	195	6-1	Fulton Ky.	Sr.
11	Bill Kelly	DHB	180	5-10	Lawrence	Fr.
14	Jack Georgeson	S-QB	178	6-2	Lenora	Sr.
20	Tommy Evans	HB	180	5-8	Plattsburg, Mo.	Jr.
21	Kenny Caywood	SB-HB	185	5-10	St. Francis	Sr.
22	Steve Seirer	DHB	157	5-10	Luray	Sr.
23	Jim Keating	HB	170	5-10	Chicago, Ill.	Fr.
24	Lynn Lashbrook	DHB	157	5-9	Kansas City, Kans.	Sr.
26	Mel Haverfield	HB	190	5-10	Marquette	So.
27	Rick Hahn	DHB-SB	164	6-0	Dodge City	Fr.
28	Hal Taliaferro	DHB	150	5-6	Effingham	Jr.
30	Stan Bowen	HB	181	5-7	Satanta	So.
31	Steve Merritt	LB	199	6-0	Newton	Fr.
32	Ted Juneau	DHB	190	6-1	Herington	Jr.
40	Carl Helm	S	160	5-9	Great Bend	Sr.
41	Joe Kulbiski	LB	162	5-10	Dodge City	Jr.
42	Phil Stramel	LB	192	6-1	Cortez, Colo.	Fr.
43	Lloyd Logsdon	LB	186	5-8	Grant, Neb.	Sr.
50	Grady Elder	C	216	5-10	Salina	Jr.
51	Jim Bicknell	C	240	6-0	Marysville	Fr.
52	Frank Healy	DT-NG	195	5-11	Chicago, Ill.	Fr.
53	Berthelson	LB	176	5-9	Hays	Fr.
60	Mike Butler	LB	191	5-9	Marysville	So.
61	Bruce Demaree	G	213	5-11	Goodland	Jr.
62	Kelly Walton	G	200	5-10	Wichita	Fr.
63	Ed Heldenbrand	G	202	5-11	Wichita	Fr.
64	Bruce Armstrong	G	213	5-11	Wichita	Jr.
65	Ed Young	DNG	185	5-8	Beaumont, Tex.	So.
66	Jim Murray	G	230	5-9	Pittsburg, Pa.	So.
68	Rich Guffey	LB	160	5-11	Hays	Fr.
70	Bob Levitt	DT	226	6-3	Olney, Ill.	Jr.
71	Joe Gresnick	DT	227	6-2	St. Louis, Mo.	Jr.
72	Rick Doran, Jr.	DT	226	6-0	Harlan, Iowa	Fr.
73	Jim Powell	T	245	6-3	Mankato	Sr.
74	Frank Tappan	DT	245	6-4	Lyons	Sr.
75	Harold Green	T	220	6-2	Colby	Fr.
78	Stan Durler	T	213	6-3	Great Bend	Fr.
80	Dennis Spratt	SE-SB	192	6-3	Ellsworth	Sr.
82	Lionell Jenkins	SE	180	6-1	Port Arthur, Tex.	So.
83	Craig Gwinner	DE	204	6-0	Ellsworth	Sr.
84	Dan Perkins	DE	193	6-1	Ottawa	Fr.
85	Scott Turner	TE	210	6-3	Downers Grove, Ill.	So.
89	Larry Zierlein	DE	217	6-2	Norton	Sr.

"OFFICIAL WATCH FOR THIS GAME—LONGINES—THE WORLD'S MOST HONORED WATCH"

**Prescription
Specialists**

**Cut-Rate
Prices**

**Free
Delivery**

**Lindburg
Drug
Inc.**

611 N. Bdwy

AD1-7300

All Success

**to the
Gorillas**

**Silva's
Tobacco
Store**

**Barton County
Missouri**

**ALL SUCCESS
to the
GORILLAS**

**Ellsworth
Funeral
Home**

**Bob Wilson, Director
114 W. 6th**

AD1-0250

**Eat Town Talk
and
Tater Bread**

**A. J. Cripe
Baking Co.**

112 E. Rose

AD1-2500

**You Can Order
from our Big**

CATALOG

**as well as
SHOP**

at

**J. C.
Penney**

523 N. Edwy

AD1-2300

**Want to Sell
Something**

Quickly

**Use Headlight-Sun
WANT ADS**

**NEWS to You
Every Morning**

**Pittsburg
Headlight-Sun**

701 N. Locust

AD1-2600

**Member of the National School Supply
and Equipment Association**

"From the Nursery to the University"

Bowlus School Supply, Co.

201 E. Fifth

School Division

AD1-3450

1015 N. Broadway

Sporting Goods Division

AD1-2290

MEET THE 1969 GORILLAS



ROBERT HOWARD
Fullback, Kansas City



HERB KERSLEY
Guard, Kincaid



RICK CLARK
Quarterback, Chanute



RAYMOND HARVEY
Quarterback, Blue Mound



MIKE POTCHAD
Tackle, Kansas City



JIM MANLEY
Guard, Ft. Scott



MERLE CLARK
Halfback, Pittsburg

MEET THE 1969 GORILLAS



MICHAEL POWELL
End, Kansas City, Mo.



FLOYD MAY
Halfback, Kansas City, Mo.



ROGERS SMITH
Quarterback, Bellevue, Neb.



BOB NUMRICH
Center Kansas City



JOHN SAUNDERS
End, Lawrence



RON CAPPOCIA
Guard, Topeka

GORILLA BOOSTERS

Ace's Grill
George Brinkley
J. B. Towner

Jack Murray
Buick-Opel

525 S. Bdwy 231-5070



MIKE CHAPMAN
End, Fredonia

**WE MAKE
STOCKADE MINERALS
FOR LIVESTOCK**

Harvest Brand Inc.

Country Club Road

AD1-6700

**The Gorillas
Have Quality**

**We Have It Too
Beck & Hill
Market**

303 N. Bdwy.

AD1-0540

**GO
GORILLAS
GO**

**First
State Bank
of Arma**

**Serving the Area
With Pride
For Many Years**

ARMA, KANSAS

**"Mother's
Only
Competitor"**

**Harry's
Cafe**

412 N. Bdwy.

AD1-9703

**Lime and
Fertilizer
Pay**

**Midwest
Minerals,
Inc.**

Girard, Kansas

Best of Luck to the Gorillas

Wholesale Fruits and Vegetables

Fadler Produce Company

112 N. Elm

AD1-1200

MEET THE 1969 GORILLAS



FRED SCHOENING
Guard, Fulton, Mo.



JIM BRENNAN
End, Kansas City



JIM ATWELL
Guard, Kansas City



ALBERT SCHMIDT
Halfback, Caldwell



GREG WELLS
Tackle, Fredonia



RANDY WHIPPLE
End, Bellevue, Neb.

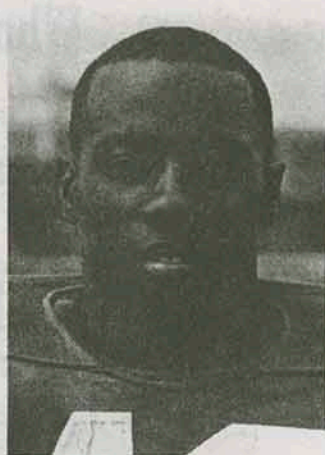

TED ALLMON
Halfback, Pittsburg

ELECTRIC HEAT IS.

Instant, Flameless, Clean, Constant, and Worry-Free

LIVE MODERN-GO TOTAL-ELECTRIC

It costs so much LESS than you think



320 N. BDWY.

AD1-4000

Call Today For FREE Estimates

**Eager
To Serve
YOU!**

**City National
Bank
Of Pittsburg**

522 S. Bdwy

AD1-8400

**Complete Wholesale
Beauty Salon
Equipment and
Supplies**

Bottenfield's, Inc.

503 N. Walnut

AD1-3900

Southeast Kansas Largest Bank

For Your Convenience:

4 Drive-In Windows

Installment Loan Dept—Open 9 to 5

Convenient Parking

The National Bank of Pittsburg

Third and Broadway

AD1-0800

TWO WINNERS

**THE GORILLAS
AND
JAYHAWK COAL**

**Mackie
Clemens
Fuel Co.**

502½ N. Bdwy.

AD1-1050

GO GORILLAS

ALWAYS TOPS

**KOAM
Radio**

860 on your Dial

First In Pittsburg

Go

Big Red

Go

**Pittsburg
Optical Service**

103 W. 5th

AD1-6590

Seymour's

513 N. Bdwy.

AD1-1250

Good Luck, Gorillas

**MINERS
State Bank**

211 E. McKay

Frontenac

AD1-9280

**Midwest Tank and
Reservoir Service**

915 E. Jefferson

AD1-2160

BEST OF LUCK GORILLAS

Sheward Realty

301 S. Pine

AD1-1160

Best Wishes

to

THE GORILLAS

**Pepsi-Cola
Bottling
Company**

1211 N. Bdwy.

AD1-3800

**Bitner
Realty and
Insurance**

208 N. Locust

AD1-0951

WIN!

WIN!

WIN!

**Pittsburg
Automotive**

503 N. Locust

AD1-5850

Win

Gorillas

Win

**Ramsay
Brothers**

616 N. Bdwy.

AD1-9500

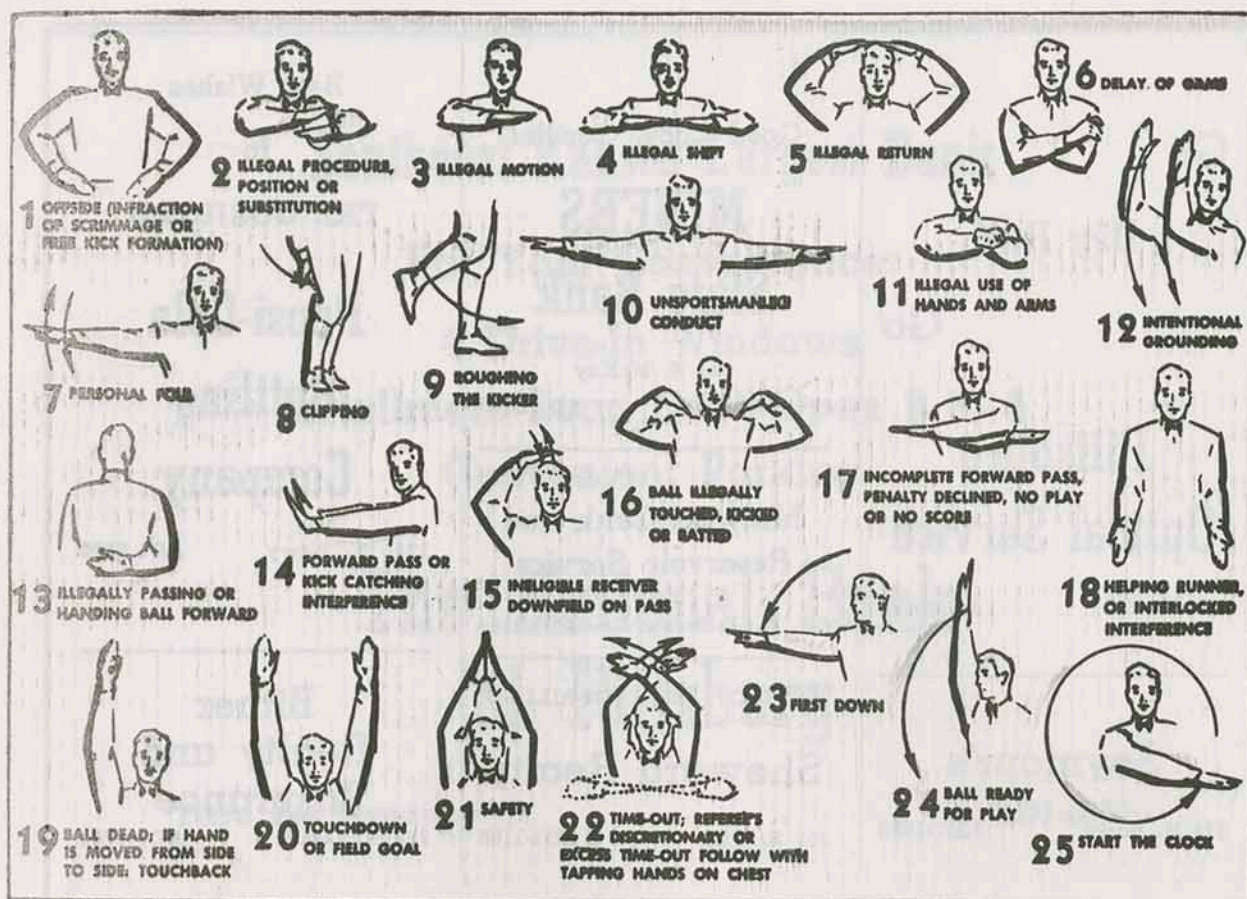

1. OFFSIDE by either team; Violation of scrimmage or free kick formation; Encroachment on neutral zone—Loss of Five Yards.

2. ILLEGAL PROCEDURE, POSITION OR SUBSTITUTION—Putting ball in play before Referee signals "Ready-for-Play"; Failure to complete substitution before play starts; Player out-of-bounds when scrimmage begins, or on free kick formation; Failure to maintain proper alignment of offensive team when ball is snapped; False start or simulating start of a play; Taking more than two steps after Fair Catch is made; Player on line receiving snap; Free kick out-of-bounds—Loss of Five Yards.

3. ILLEGAL MOTION—Offensive player illegally in motion when ball is snapped—Loss of Five Yards.

4. ILLEGAL SHIFT—Failure to pause one full second in shift play—Loss of Five Yards.

5. ILLEGAL RETURN—Infraction of substitution rule—Loss of Five Yards.

6. DELAY OF GAME—Consuming more than 25 seconds in putting the ball in play after it is declared ready-for-play; Failure to remove injured player for whom excess timeout was granted; Crawling—Loss of Five Yards. Team not ready to

play at start of either half—Loss of 15 Yards.

7. PERSONAL FOUL—Tackling or blocking defensive player who has made fair catch; Piling on; Hurdling; Tripping; Grasping face mask of opponent; Tackling player out-of-bounds, or running into player obviously out of play; Loss of 15 Yards. (Flagrant offenders will be disqualified.)

8. CLIPPING—Loss of 15 Yards.

PENALTIES

9. ROUGHING THE KICKER or holder—Loss of 15 Yards.

10. UNSPORTSMANLIKE CONDUCT—Striking an opponent with fist, forearm, elbow or locked hands; Kicking or kneeling—Loss of 15 Yards (offenders will be disqualified); Violation of rules during intermission; Illegal return of disqualified player; Coaching from side lines; Invalid signal for Fair Catch; Persons illegally on field—Loss of 15 Yards. (Flagrant offenders will be disqualified.)

11. ILLEGAL USE OF HANDS AND ARMS by offensive or defensive player—Loss of 15 Yards.

12. INTENTIONAL GROUNDING of forward pass—Loss of Five Yards from spot of pass Plus Loss of Down.

13. ILLEGAL FORWARD PASS OR ILLEGALLY HANDING BALL FORWARD—Loss of Five Yards from spot of foul Plus Loss of Down.

14. FORWARD PASS OR KICK CATCHING INTERFERENCE—Interference with opportunity of player of receiving team to catch a kick—Loss of 15 yards. Interference by member of offensive team on forward pass—Loss of 15 Yards Plus Loss of Down. Interference by defensive team on forward pass—Passing Team's Ball at Spot of Foul and First Down.

15. INELIGIBLE RECEIVER DOWNFIELD ON PASS—Loss of 15 Yards.

16. BALL ILLEGALLY TOUCHED, KICKED OR BATTED—Forward pass being touched by ineligible receiver beyond the line of scrimmage—Loss of 15 Yards from Spot of Preceding Down and Loss of a Down. Eligible pass receiver going out-of-bounds and later touching a forward pass—Loss of Down; Illegally kicking the ball—Loss of 15 Yards; Illegally kicking or batting a free ball—Offended team's ball at Spot of Foul.

17. INCOMPLETE FORWARD PASS—Penalty declined; No play or no score.

18. HELPING THE RUNNER, or interlocked interference—Loss of 15 Yards.

NAYLOR-QUINN

Funeral Home

609 N. Elm

AD1-0680

**Broadway
Realty Inc.**

August Rua and Wayne Allai
REALTORS

Graduates of KSC

1504½ N. Bdwy.

AD1-3020

**W. A. Thomas
Supply Co.**

112 W. 3rd

AD1-3070

**BEST WISHES
TO
THE GORILLAS**

**Landmark
Restaurant**

2412 S. Bdwy.

231-6550

**Carlin Pruitt
Motor Co.**

107 S. Bdwy.

231-4800

**Menghini Bros.
Packing Co.**

Frontenac

231-7050

**Morwood
Appliances**

712 N. Bdwy.

231-0740

Sell & Sons

319 N. Bdwy.

AD1-1650

**Rex's Liquor
Store**

306 S. Bdwy.

231-7630

**Mike's 66
Service**

1117 W. 4th

231-5890

**Men's and Boy's
CLOTHING
and
SHOES**

**Coulter-
McGuire**

508-510 N. Bdwy.

AD1-0490

The Athletic Council appointed by the President is charged with the responsibility for carrying out the Athletic program of the College. They have many responsibilities such as stadium decorations, arrangements for concessions, tickets, seat reservations, press box, guards, half-time activities, etc.

Athletic Director Carnie Smith is chairman of the committee responsible for the Gorilla Booster and Richard I. Jacques is the editor. Refer publication matters to the Athletic Council, Phone AD1-7000.



**'70 Chevelle SS.
We made our tough one even tougher.**

Barbara Specht, NCAA College Football Queen, with Chevelle SS Sport Coupe.