

Pittsburg State University

Pittsburg State University Digital Commons

Football Programs, 1916-2013

University Archives

9-20-1969

Southern Colorado State vs. Kansas State Teachers College

Kansas State Teachers College

Follow this and additional works at: <https://digitalcommons.pittstate.edu/footb>

Recommended Citation

Kansas State Teachers College, "Southern Colorado State vs. Kansas State Teachers College" (1969).
Football Programs, 1916-2013. 59.
<https://digitalcommons.pittstate.edu/footb/59>

This Book is brought to you for free and open access by the University Archives at Pittsburg State University Digital Commons. It has been accepted for inclusion in Football Programs, 1916-2013 by an authorized administrator of Pittsburg State University Digital Commons. For more information, please contact digitalcommons@pittstate.edu.

THIRTY-FIVE CENTS



THE COLLEGE GAME

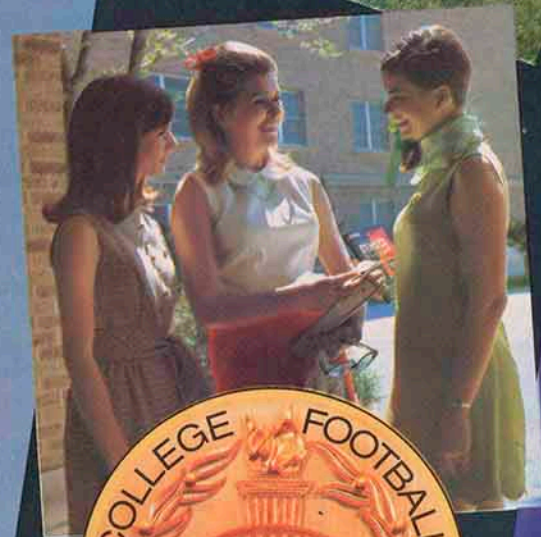

Barbara Specht

*the College Football
Centennial Queen*



ksc so colo

SEPTEMBER 20, 1969

BRANDENBURG STADIUM

GORILLA BOOSTERS

American Legion
AmVets
A. L. Beasley
Dr. James Bena
Dr. C. H. Benage
Dr. Vernon A. Berkey
Lewis Bertalotto
Gene Bicknell
Dr. K. J. Bierlein
Tim Biggs
B.P.O. Elks No. 412
Dave Cunningham
Daugherty Pontiac
Dick's Transfer
Bob Dittman
Paul Elliott
Dr. C. W. Erickson
Paul W. Fisher
Fogarty News
Don Gutteridge
Guys Shop
Dr. R. V. Haderlein
Harold's
Joe Hart
Holiday Lanes
Flo Holman
Claude Huffman

Jackson Electric
Claude Jackson
Paul Jones
Al Kendall
D. E. Kendall
Randall Kennon
Garry W. Lassman
Dr. Paul B. Leffler
Forest Leon
Lion's Club
John Lusker
Bob Lyerla
Dr. D. J. Lyons
Morris Matuska
Maudlin's, Inc.
Dr. Robert M. Menchetti
James R. Morgan
F. G. Morris
Motor Supply
Dr. Sam Muller
Don Musser
Otto's Cafe
Ott's TV & Appliance
Perry Owsley
Pittsburg Pottery
Palace Clothing
Randall D. Palmer
Robert Pate
Pittsburg Cable TV
Dr. G. W. Pogson
Alvin H. Procter
Dr. W. G. Rinehart

Arthur Robb
Nulton, Letton, White and Nettels
Tony Roitz
Rotary Club
Dr. David D. Russell
Albert W. Scherff
J. Doyle Shultz
Kenneth Simons
Joe Skubitz
Dr. L. L. Stumfoll
Swartz Ambulance
Taylor Paint & Wallpaper Co.
Thomas Wheel & Alignment
A. L. Thurman
Nelson E. Toburen
John Towner
Vel Fre Motel
Viatti Body Shop
VFW
A. J. Watcher
Simeon Webb
Donald Webber
Sim Wesong
Paul L. Wilbert
Williams Chevrolet
Dr. Doug H. Wood

YEA

GORILLAS

YEA

Crawford
County
Realty

908 S. Bdwy

AD1-4370

Pittsburg
Lumber Co.

601 E. 4th

AD1-0730

Vern Plattner
Motors

114 S. Bdwy

AD1-2450

Wright's
Greenhouse

412 S. Walnut

AD1-6400

Montgomery
Ward

517 N. Bdwy.

AD1-3200

THE Gorilla Booster

Official Athletic Program of Kansas State College of Pittsburg

Price Thirty-five Cents Includes Tax

HOME

Pittsburg 50	Morningside 29
Sept. 20	Southern Colo. State
Sept. 27	N. E. Missouri State
Oct. 18	Washburn Univ.
Nov. 1	Ft. Hays State

AWAY

Oct. 4	S. W. Missouri State
Oct. 11	Univ. of Neb., Omaha
Oct. 25	K.S.T.C., Emporia
Nov. 8	Missouri Southern
Nov. 15	N. E. Okla. State

Tonight's game will be one of many firsts for both the Indians of Southern Colorado and the KSC Gorillas. To begin with, this will be the first game for the two football clubs in the new RMAC, and will be the first game of the season for Southern Colorado.

The Indians boast a "monster-type" defense with an alignment of 5 men on the line, 3 linebackers, and 3 in the backfield. Coach Prater looks forward to the 1969 season with an enlarged squad, both in numbers and weight. The Indians had 21 returning lettermen this year, with most of them starters from last year. Gene Taylor, who is returning right guard for the Indians, has been tabbed by Head Coach Prater as one of his finest blocking linemen, and should keep a tight offensive line for the Indians. This is the second game of the season for KSC as they defeated Morningside College last week by the score of 50-29. Last week's game saw quarterback Rick Clark score 3 touchdowns, gain 79 yds. net rushings, and 105 yds. net passing. KSC gained 386 yds. total offense last week, while being penalized only 20 yds. KSC lost the game with Southern Colorado last year by the score of 10-7.

GORILLA COACHING STAFF

Tom Lester, Head Coach
Joe Murphy, Line Coach
Bill Samuels, Backfield Coach
Alfred Ortolani, Trainer
Charles Broyles, Staff Assistant
Fred Linebarger, Staff Assistant
Billy Rink, Staff Assistant

Indian Coaching Staff

Joe Prater, Head Coach
Ernie Smith, Line Coach
Ross Rosenthal, End Coach
Dr. Donald Stutters, Backfield Coach
Fred Oglesby, Trainer

The front cover was designed and printed by Spencer Advertising Company, Inc., 271 Mad. Ave., N. Y.
Represented for National Advertising by Spencer Advertising Company, Inc., 271 Mad. Ave., New York City

Printed by Printing Division of the School of Technology

Prescriptions

- PRESCRIPTION SPECIALISTS
- QUICK DELIVERY SERVICE
- FOUNTAIN LUNCHEONETTE

The Rexall Store
Crowell's
Drug Store

4th and Bdwy.

AD1-0750

Compliments of



Beatrice
Food
Company

108 E. 10th

AD1-3170

Pittsburg's Friendly
Department Store
Famous Brands's for
Every Member of the
Family

Back The Gorillas!

Jones Store
Co.

411 N. Bdwy.

AD1-4200

GO

BIG RED

GO

Arma
Elevator
Company

800 E. 14th

AD1-5000

COME IN—LET'S GET BETTER ACQUAINTED



At 417 N. Broadway Since 1903



Drive-In Bank 4th & Walnut

THE FIRST STATE BANK OF PITTSBURG

MEMBER F.D.I.C.

Bankmark



THE "FIRST"
CHARGE CARD

HAGMAN'S

Your Friendly House
of Service

Since 1918

-Wholesale-

CANDY
TOBACCO
CIGARS

Now in our
Second-Half Century

231-8000

OUR BEST
WISHES
FOR
A
SUCCESSFUL
SEASON

Dunton
Hardware

Arcadia, Kansas

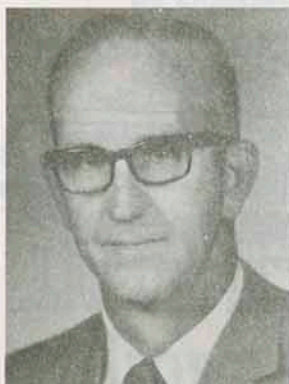

TOM LESTER
Head Football Coach



CARNIE SMITH
Athletic Director

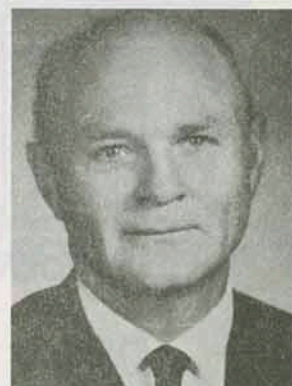

JOE MURPHY
Line and Swimming Coach



BOB JOHNSON
Head Basketball Coach



GEORGE F. BUDD
President



BILL SAMUELS
Backfield Coach



DAVE SUENRAM
Track Coach



AL ORTOLANI
Trainer

KSC President and Athletic Staff

LONGINES-WITTNAUER WATCH COMPANY
Longines-Wittnauer Building, New York

For The Best In
Service, Comfort,
Convenience
and Economy

Choose
Modern Gas
Appliances

See your Gas Appliance Dealer
Plumber, Heating Contractor
Or . . .

**The Gas
Service Co.**

118 E. Fourth

AD1-3300

We Manufacture

The Best In

Wallboard

**Wallace
Manufacturing
Company**

811 E. Jefferson

AD1-8200

**Shop at one of Pittsburg's Three Big
Foodtown Super Markets**

Pittsburg is also the home of the
Foodtown Offices and Warehouse

Foodtown Super Markets

1806 N. Broadway
612 S. Broadway
312 W. Fourth

AD1-5810
AD1-4780
AD1-7420

Break your beard in right.

Right now your beard is in the formative stage.

You can shave it with a razor blade like your father does. And each time you do your beard will grow back a little more difficult. Until one day shaving's no longer a chore. It's an agony.

Look no further than your father's face for proof.

But fortunately, you're catching your beard at an early age. You can break it in to be just as shaveable 10 and 20 years from now as it is today.

TW REMINGTON® shaver

THE you think the kind of shave we're selling won't be
you, you're wrong.

JAYHAWK blades are sharper than anything that's been in an

And there's a dial that
your skin and beard.

Mackie in dial a REMINGTON

in trimmer

Clemens to buy our
some blades.

Fuel Co.

502½ N. Bdwy.

AD1-1050

rmine how
for the rest

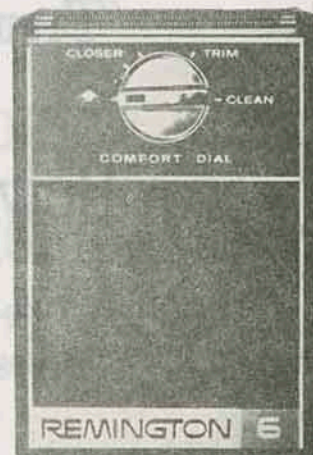

REMINGTON
ELECTRIC SHAVEN DIVISION, BRIDGEPORT, CONNECTICUT

For The Best In
Service, Comfort,
Convenience
and Economy

Choose
Modern Gas
Appliances

See your Gas Appliance Dealer
Plumber, Heating Contractor
Or . . .

The Gas
Service Co.

118 E. Fourth

AD1-3300

We Manufacture

The Best In

Wallboard

Wallace
Manufacturing
Company

811 E. Jefferson

AD1-8200

Shop at one of Pittsburg's Three Big
Foodtown Super Markets

Pittsburg is also the home of the
Foodtown Offices and Warehouses

Foodtown Super

1806 N. Broadway
612 S. Broadway
312 W. Fourth

ANDY WHIPPLE
Bellevue, Neb.



TED ALLMON
Halfback, Pittsburg

Break your beard in right.

Right now your beard is in the formative stage.

You can shave it with a razor blade like your father does. And each time you do your beard will grow back a little more difficult. Until one day shaving's no longer a chore. It's an agony.



Look no further than your father's face for proof.

But fortunately, you're catching your beard at an early age. You can break it in to be just as shaveable 10 and 20 years from now as it is today.

With a REMINGTON® shaver

And if you think the kind of shave we're selling won't be close enough for you, you're wrong.

Our new blades are sharper than anything that's been in an electric shaver before. And there's a dial that lets you adjust them for your skin and beard.

What's more, you can dial a REMINGTON electric shaver into a sideburn trimmer.

Admittedly, it costs more to buy our electric shaver than a razor and some blades.

But it's a good investment.

These next few years will determine how you and your beard will get along for the rest of your lives.†

SPERRY RAND® ©1969 S. R.

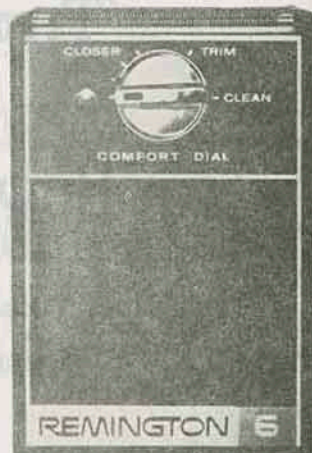

REMINGTON
ELECTRIC SHAVEN DIVISION, BRIDGEPORT, CONNECTICUT

**You Can Order
from our Big**

CATALOG

**as well as
SHOP**

at

**J. C.
Penney**

523 N. Bdwy

AD1-2300

**Want to Sell
Something**

Quickly

**Use Headlight-Sun
WANT ADS**

**NEWS to You
Every Morning**

**Pittsburg
Headlight-Sun**

701 N. Locust

AD1-2600

**Member of the National School Supply
and Equipment Association**

"From the Nursery to the University"

Bowlus School Supply, Co.

201 E. Fifth

School Division

AD1-3450

1015 N. Broadway

Sporting Goods Division

AD1-2290

**ALL SUCCESS
to the
GORILLAS**

**Cremer
Monuments**

617 S. Bdwy. AD 1-2388

Taco Pete's

1402 S. Bdwy.

**Bob's Textile
Care Service**

1608 S. Bdwy. AD1-0650

**S. A. Rose
IRON & METAL
COMPANY**

501 N. Joplin AD1-0620

Abe's Flowers

108 N. Bdwy AD1-5690

**Travella and DePaoli
Harness Shop**

209 N. Bdwy AD1-3690

**Crawford County
Lumber, Inc.**

308 E. Forrest Girard

Go

Gorillas!

**First Federal
Savings & Loan**

Parson, Kansas

**Pittsburg Cable
TV, Inc.**

308 N. Walnut 231-3360

**WIN
GORILLAS**

WIN

**Karbe's
Inc.**

710 N. Locust

AD1-1460

**The Best
In
Farm
Equipment**

**Coyle
Implement
Co.**

RFD 2

AD1-0950

GORILLA STATISTICS

No.	Name	Pos.	Weight	Height	Hometown	Class
10	Jim Kirkendoll	HB	165	5-7	Kansas City	Fr.
11	Don Lamp	HB	165	5-6	Independence, Mo.	Fr.
12	Alan Spencer	HB	175	6-3	Webb City, Mo.	Fr.
14	John Kotzman	HB	190	6-1	Frontenac	Jr.
21	Rick Clark	QB	170	5-10	Chanute	Jr.
22	Rogers Smith	QB	165	5-10	Bellevue, Neb.	Jr.
23	John Reynolds	QB	170	6-0	Kansas City	Jr.
24	Dave Beckner	QB	175	6-0	El Dorado	Fr.
25	Ron Close	HB	190	6-1	Iola	Fr.
27	Craig Pearson	HB	170	5-10	Kansas City	Jr.
32	James Burke	FB	205	5-11	Oswego	Fr.
33	Steve Howard	FB	195	5-10	Kansas City	Fr.
34	Mike Harlin	FB	200	5-11	Iola	Soph.
35	Floyd May	HB	170	5-9	Kansas City, Mo.	Sr.
36	Bob Howard	FB	215	6-1	Kansas City	Sr.
42	James Brennan	FB	202	6-0	Kansas City	Jr.
43	Albert Schmidt	HB	194	6-1	Caldwell	Jr.
44	Ron Commons	HB	170	6-0	Lawrence	So.
46	Ted Allmon	HB	165	5-9	Pittsburg	Sr.
48	Merle Clark	HB	190	5-10	Pittsburg	Fr.
50	Tom Michael	HB	155	6-0	Topeka	So.
51	Ron Mann	G	190	6-1	Lawrence	So.
52	James Cole	HB	165	5-9	Medicine Lodge	Jr.
53	Daryl Benedict	HB	190	5-11	Paola	Fr.
54	Raymond Harvey	E	190	6-0	Blue Mound	Jr.
55	Jim Atwell	C	190	6-0	Kansas City	Fr.
56	Bob Numrich	C	195	5-11	Kansas City	Sr.
57	Larry Lemon	E	180	5-10	Parker	Fr.
58	Tom Hicks	E	185	6-1	Kansas City	Fr.
61	Ralph Ramsey	G	190	5-9	Oswego	So.
62	Fred Schoening	G	194	5-10	Fulton, Mo.	Sr.
64	James Manley	G	200	5-10	Fort Scott	So.
66	Ron Capoccia	G	215	5-10	Rome, N. Y.	Fr.
67	Phil Schmidt	G	210	6-1	Caldwell	So.
68	Bob Homer	G	190	5-9	Meade	So.
69	Don Krug	G	220	5-7	Jacksonville, Fla.	Jr.
71	Richard Adams	T	205	6-0	Kansas City	Sr.
72	John Farrar	T	225	6-3	Iola	Fr.
73	Gene Schimpf	T	245	6-4	Marion	Sr.
74	Mike Potchad	T	245	6-6	Kansas City	Jr.
75	Greg Wells	T	215	5-10	Fredonia	Jr.
76	Joe Lee	T	225	5-11	Kansas City	Jr.
77	Joe Dressler	T	265	6-4	Humboldt	Jr.
78	Herb Kersley	T	210	6-0	Kincaid	Jr.
79	Don Barcus	G	185	5-11	Oswego	Fr.
81	Tom Kennard	E	175	6-1	Kansas City	So.
82	John Saunders	E	200	6-0	Lawrence	Jr.
83	Mike Chapman	E	180	6-0	Fredonia	So.
84	Bob Sander	E	200	6-0	Kansas City	Fr.
85	Curtis Squire	E	189	5-11	Humboldt	Jr.
86	Randy Whipple	E	195	6-0	Bellevue, Neb.	Jr.
87	Larry Young	E	165	5-11	Fort Scott	Jr.
88	Mike Powell	E	190	6-3	Kansas City, Mo.	Fr.
89	Ron Kietzmann	E	210	6-0	Kansas City	Jr.

"OFFICIAL WATCH FOR THIS GAME—LONGINES—THE WORLD'S MOST HONORED WATCH"

Valiant Duster 340

Plymouth GTX



Dodge Challenger



Dodge Charger 500



Plymouth Barracuda

**OUR
SPORTS PROGRAM
FOR
THIS SEASON**

Chrysler weather has arrived. Falling leaves take off on the wind—and our 1970 Chrysler Corporation lineup takes the field.

For a starter, Plymouth 1970 makes it with the Rapid Transit System: The fabulous Barracuda Series. Valiant Duster 340. And the imperturbable Plymouth GTX.

Or you could be Dodge material. Find out

with a run in the cars with the bumblebee stripe: The Challenger. Charger 500. Dart Swinger 340. Coronet Super Bee.

The loaded lineup. Performance on wheels, waiting for the moment you take over.

And while you're thinking about it—relax, sit back and enjoy the game.



**CHRYSLER
CORPORATION**

Plymouth • Dodge • Chrysler • Imperial • Dodge Trucks • Simca • Sunbeam

Things
go better
with Coke.

TRADE-MARK®



KANSAS STATE COLLEGE

Probable Offensive Lineup

88	MICHAEL POWELL	LE
74	MIKE POTCHAD	LT
62	FRED SCHOENING	LG
56	BOB NUMRICH	C
64	JAMES MANLEY	RG
73	GENE SCHIMPF	RT
86	RANDY WHIPPLE	RE
21	RICK CLARK	QB
10	JIM KIRKENDOLL	LH
43	ALBERT SCHMIDT	RH
36	BOB HOWARD	FB

Probable Defensive Lineup

82	JOHN SAUNDERS	LE
89	RON KIETZMANN	RE
78	HERB KERSLEY	LT
75	GREG WELLS	RT
68	BOB HOMER	ILB
51	RON MANN	ILB
35	FLOYD MAY	OLB
55	JIM ATWELL	OLB
44	RON COMMONS	RH
46	TED ALLMON	LH
12	ALAN SPENCER	S

KSC SQUAD

10	Kirkendoll, HB	58	Hicks, E
11	Lamp, HB	61	Ramsey, G
12	Spencer, HB	62	Schoening, G
14	Kotzman, HB	64	Manley, G
21	Clark, QB	65	Schattenberg, G
22	Smith, QB	66	Capoccia, G
23	Reynolds, QB	67	Schmidt P., G
24	Beckner, QB	68	Homer, G
25	Close, HB	69	Krug, G
27	Pearson, HB	71	Adams, T
32	Burke, FB	72	Farrar, T
33	Howard, FB	73	Schimpf, T
34	Harlin, FB	74	Potchad, T
35	May, HB	75	Wells, T
36	Howard, FB	76	Lee, T
42	Brennan, FB	77	Dressler, T
43	Schmidt A., HB	78	Kersley, T
44	Commons, HB	79	Barcus, G
46	Allmon, HB	81	Kennard, E
48	Clark, HB	82	Saunders, E
50	Michael, HB	83	Chapman, E
51	Mann, G	84	Sander, E
52	Cole, HB	85	Squire, E
53	Benedict, HB	86	Whipple, E
54	Harvey, E	87	Young, E
55	Atwell, C	88	Powell, E
56	Numrich, C	89	Kietzmann, E
57	Lemon, E		

SOUTHERN COLORADO

11	Rodriguez, LB	78	Peterson, T
12	Loos, QB	80	Grant, E
13	Abreu, QB	81	Girouard, DE
14	Enzminger, QB	82	Murphy, E
21	Keisling, DH	83	Beller, FB
22	Parrish, HB	85	Cronin, E
23	Young, HB	87	Klikus, E
26	Jefferson, HB	88	Nauslar, E
30	Freeman, K-HB		
32	Maurer, HB		
36	Cure, FB		
37	Thomas, HB		
46	Brooks, FB		
50	Sartoris, C		
54	Scrivner, LB		
55	Gonzales, C		
56	Slough, T		
60	Frazier, LB		
61	Smith, G		
63	Smith, G		
64	Taylor, G		
65	Headley, T		
66	Branson, MG		
70	Davoli, LB		
71	Smith, T		
72	Cooper, LB		
74	Rotunno, T		
76	Greenwood, DT		
77	Vizyak, T		

SOUTHERN COLORADO

Probable Offensive Lineup

80	FRANK GRANT	LE
74	TIM ROTUNNO	LT
64	GENE TAYLOR	LG
55	FRED GOZALES	C
63	BILL SMITH	RG
77	JOE VIZYAK	RT
82	BOB MURPHY	RE
12	BARRY LOOS	QB
22	BOB PARRISH	HB
23	MATT YOUNG	HB
46	AL BROOKS	FB

Probable Defensive Lineup

85	MIKE CRONIN	DE
65	RAY HEADLEY	DT
66	JOHN BRANSON	MG
71	GREG SMITH	DT
56	DAIL SLOUGH	DT
87	J. J. KLILUS	DE
72	DOYLE COOPER	LB
70	PHIL DAVOLI	LB
60	CLIFF FRAZIER	LB
21	MARK KEISLING	DH
32	JOHN MAURER	DH

—OFFICIALS—

Referee.....	J. C. Louderback	Head Linesman.....	Jim Reed
Umpire.....	Joe Thorton	Field Judge.....	Galen Palmer

"COCA-COLA" AND "COKE" ARE REGISTERED TRADE-MARKS OF THE COCA-COLA COMPANY



CHANGE IS IN THE WIND

Shaped in a wind tunnel...
Refined by the wind
at Daytona, Riverside, and Darlington.
Wind-shaped. Aerodynamic. Made to move.



1970 FORD TORINO

The most completely changed new cars of the year—Torino. New size. Longer. Lower. Wider. Quick and quiet. New shape. Shaped in a wind tunnel for a new, low-drag silhouette.

Torino Brougham. Here's the one that has it all. Distinctive new grille with Hideaway Head-

lamps. New interiors to surround you with luxury. More luxurious than any other car in its class. Top performance from a choice of five new V-8's, including the super efficient 351-cu. in. 4V. Top it all off with a glamorous vinyl-covered roof. Torino Brougham—sweeping its class.

1970 Torino Brougham 2-Door

More luxurious than any other car in its class. One of the 13 new 1970 Torino models—the most completely changed new cars of the year.

TORINO



INDIAN STATISTICS

No.	Name	Pos.	Weight	Height	Hometown	Class
11	Juan Rodriquez	LB	175	5-8	Port Lavaca, Texas	Sr.
12	Barry Loos	QB	175	6-0	Slayton, Minnesota	Jr.
13	Don Abreu	QB	165	5-11	Colo. Springs, Colo.	Fr.
14	Kurt Enzminger	QB	190	5-10	Denver, Colo.	So.
21	Mark Keisling	DH	170	5-10	Leominster, Mass.	Jr.
22	Bob Parrish	HB	155	5-9	Grand Prairie, Texas	Sr.
23	Matt Young	HB	180	5-11	Ft. Worth, Texas	Sr.
26	Mike Jefferson	HB	165	5-10	Dallas, Texas	So.
30	Ron Freeman	K-HB	165	5-10	Midwest City, Okla.	Sr.
32	John Maurer	HB	178	6-0	Golden, Colo.	So.
36	Ed Cure	FB	200	6-2	Stratton, Colo.	So.
37	Mike Thomas	HB	152	5-7	Denver, Colo.	So.
46	Al Brooks	FB	200	5-10	Totowa Boro, New Jersey	Sr.
50	Larry Sartoris	C	200	5-11	Florence, Colo.	Sr.
54	Mike Scrivner	LB	214	6-0	Ft. Worth, Texas	Jr.
55	Fred Gonzales	C	210	6-1	Trinidad, Colo.	Sr.
56	Dail Slough	T	225	5-11	Lamesa, Texas	Sr.
60	Cliff Frazier	LB	210	6-0	Pueblo, Colo.	So.
61	Walter Smith	G	200	5-10	Dallas, Texas	So.
63	Bill Smith	G	220	6-0	Media, Pa.	Jr.
64	Gene Taylor	G	196	6-0	Okla. City, Okla.	Sr.
65	Ray Headley	T	230	6-0	Fountain, Colo.	So.
66	John Branson	MG	200	5-7	Ft. Worth, Texas	Sr.
70	Phil Davoli	LB	195	6-0	Syracuse, N. Y.	Sr.
71	Greg Smith	T	225	6-3	Pueblo, Colo.	Sr.
72	Doyle Cooper	LB	190	5-10	Blackwell, Okla.	Sr.
74	Tim Rotunno	T	215	6-2	Santa Fe, N. M.	Sr.
76	Richard Greenwood	DT	240	6-3	Fountain, Colo.	Sr.
77	Joe Vizyak	T	235	6-4	Burgettstown, Pa.	Sr.
78	Mark Peterson	T	200	6-1	San Francisco, Calif.	Sr.
80	Frank Grant	E	180	6-0	Newark, N. J.	So.
81	Bob Girouard	DE	200	6-0	Fitchburg, Mass.	Sr.
82	Bob Murphy	E	178	6-0	Colo. Springs, Colo.	Jr.
83	Larry Beller	FB	185	6-1	Pueblo, Colo.	Fr.
85	Mike Cronin	E	185	6-2	Whitman, Mass.	So.
87	J. J. Klikus	E	200	6-3	LaVeta, Colo.	Jr.
88	Dennis Nauslar	E	190	6-3	Omaha, Neb.	Jr.

"OFFICIAL WATCH FOR THIS GAME—LONGINES—THE WORLD'S MOST HONORED WATCH"

**Prescription
Specialists**

**Cut-Rate
Prices**

**Free
Delivery**

**Lindburg
Drug
Inc.**

611 N. Bdwy

AD1-7300

All Success

**to the
Gorillas**

**Silva's
Tobacco
Store**

**Barton County
Missouri**

**ALL SUCCESS
to the
GORILLAS**

**Ellsworth
Funeral
Home**

Bob Wilson, Director

114 W. 6th

AD1-0250

**Eat Town Talk
and**

Tater Bread

**A. J. Cripe
Baking Co.**

112 E. Rose

AD1-2500

**WE MAKE
STOCKADE MINERALS
FOR LIVESTOCK**

Harvest Brand Inc.

Country Club Road

AD1-6700

**The Gorillas
Have Quality
We Have It Too
Beck & Hill
Market**

303 N. Bdwy.

AD1-0540

**GO
GORILLAS
GO**

**First
State Bank
of Arma**

**Serving the Area
With Pride
For Many Years**

ARMA, KANSAS

MEET THE 1969 GORILLAS

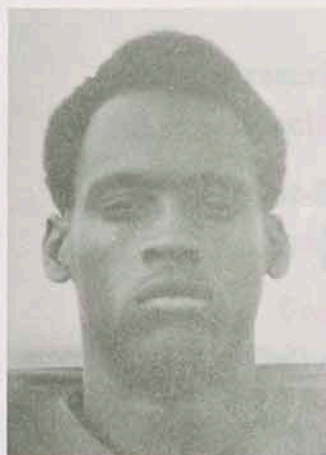

MICHAEL POWELL
End, Kansas City, Mo.



FLOYD MAY
Halfback, Kansas City, Mo.



ROGERS SMITH
Quarterback, Bellevue, Neb.



BOB NUMRICH
Center Kansas City



JOHN SAUNDERS
End, Lawrence



RON CAPPOCIA
Guard, Topeka



MIKE CHAPMAN
End, Fredonia

Go

Big Red

Go

**Pittsburg
Optical Service**

105 W. 5th

AD1-6590

Seymour's

313 N. Bdwy.

AD1-1250

Good Luck, Gorillas

**MINERS
State Bank**

211 E. McKay

Frontenac

AD1-9280

**Midwest Tank and
Reservoir Service**

915 E. Jefferson

AD1-2160

BEST OF LUCK GORILLAS

Sheward Realty

301 S. Pine

AD1-1160

Best Wishes

to

THE GORILLAS

**Pepsi-Cola
Bottling
Company**

1211 N. Bdwy.

AD1-3800

**Bitner
Realty and
Insurance**

208 N. Locust

AD1-0951

WIN!

WIN!

WIN!

**Pittsburg
Automotive**

503 N. Locust

AD1-5850

Win

Gorillas

Win

**Ramsay
Brothers**

616 N. Bdwy.

AD1-9500

ELECTRIC HEAT IS

Instant, Flameless, Clean, Constant, and Worry-Free

LIVE MODERN-GO TOTAL-ELECTRIC

It costs so much LESS than you think



320 N. BDWY.

AD1-4000

Call Today For FREE Estimates

**Eager
To Serve
YOU!**

**City National
Bank
Of Pittsburg**

522 S. Bdwy

AD1-8400

**Complete Wholesale
Beauty Salon
Equipment and
Supplies**

Bottenfield's, Inc.

503 N. Walnut

AD1-3900

Fight

Gorillas

Fight

**Pittsburg
Laundry**

110 N. Bdwy.

AD1-1380

**Savings Invested
With Us**

**Helps To Build
A Better Pittsburg**

**First Federal
Savings & Loan
of Pittsburg**

306 N. Bdwy.

AD1-3170

**GO,
GORILLAS**



MILLER'S

**The Complete
PHOTOGRAPHY
STORE**

506 N. Bdwy.

AD1-3350

**OUR BEST
WISHES
FOR
A
SUCCESSFUL
SEASON**

**Ted's
Coal
Yard**

402 W. 4th

AD1-6160

MEET THE 1969 GORILLAS

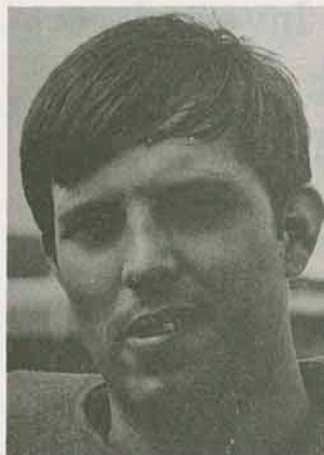

JOHN KOTZMAN
Halfback, Frontenac

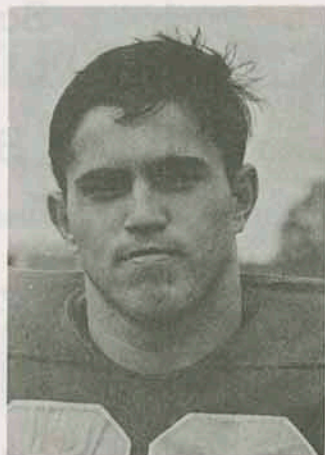

ROBERT HOWARD
Fullback, Kansas City

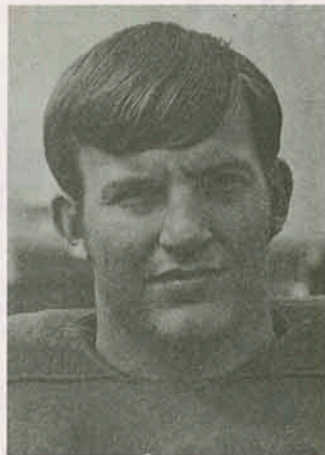

HERB KERSLEY
Guard, Kincaid

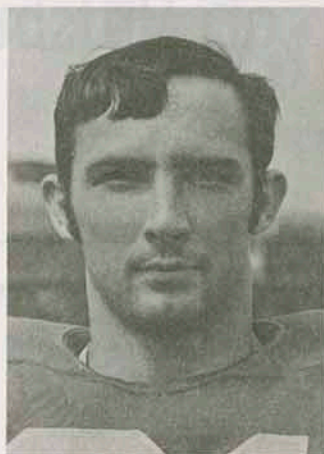

RICK CLARK
Quarterback, Chanute



RAYMOND HARVEY
Quarterback, Blue Mound

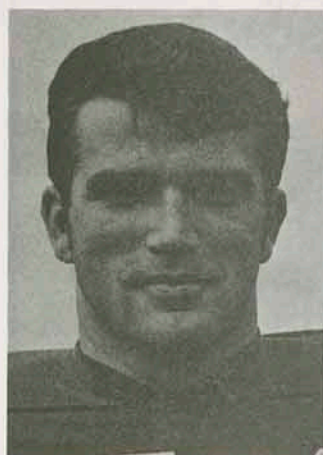

MIKE POTCHAD
Tackle, Kansas City



JIM MANLEY
Guard, Ft. Scott



MERLE CLARK
Halfback, Pittsburg

MEET THE 1969 GORILLAS



JOE LEE
Tackle, Kansas City



ROBERT HOMER
Guard, Meade

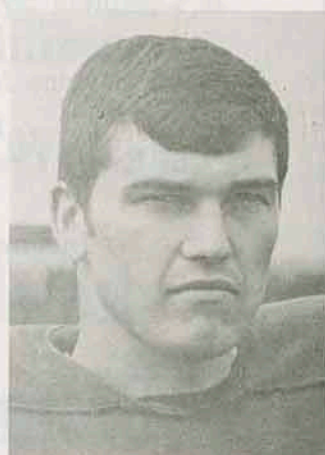

RON COMMONS
Halfback, Lawrence



TOM MICHAEL
Halfback, Topeka



RON MANN
Guard, Lawrence



GENE SCHIMPF
Tackle, Marion



RON KIETZMANN
End, Kansas City



JOE DRESSLER
Tackle, Humboldt

**A Complete Sympathetic
Funeral Service for Everyone
of Every Creed and
Income**

**Brenner
Mortuary**

114 E. 4th

AD1-5600

**For The Best
In TV
Entertainment
Turn to**

**T V 7
KOAM-TV**

Television City Kans.

AD1-0400

**We Are
Back
Of You
Gorillas**

**Tri-State
Building &
Supply Co.**

3035 N. Bdwy.

AD1-5260

Fight

Gorillas

Fight



Delletters

603 E. Washington

AD1-7130

**"Mother's
Only
Competitor"**

**Harry's
Cafe**

412 N. Bdwy.

AD1-9703

**Lime and
Fertilizer
Pay**

**Midwest
Minerals,
Inc.**

Girard, Kansas

Best of Luck to the Gorillas

Wholesale Fruits and Vegetables

Fadler Produce Company

112 N. Elm

AD1-1200

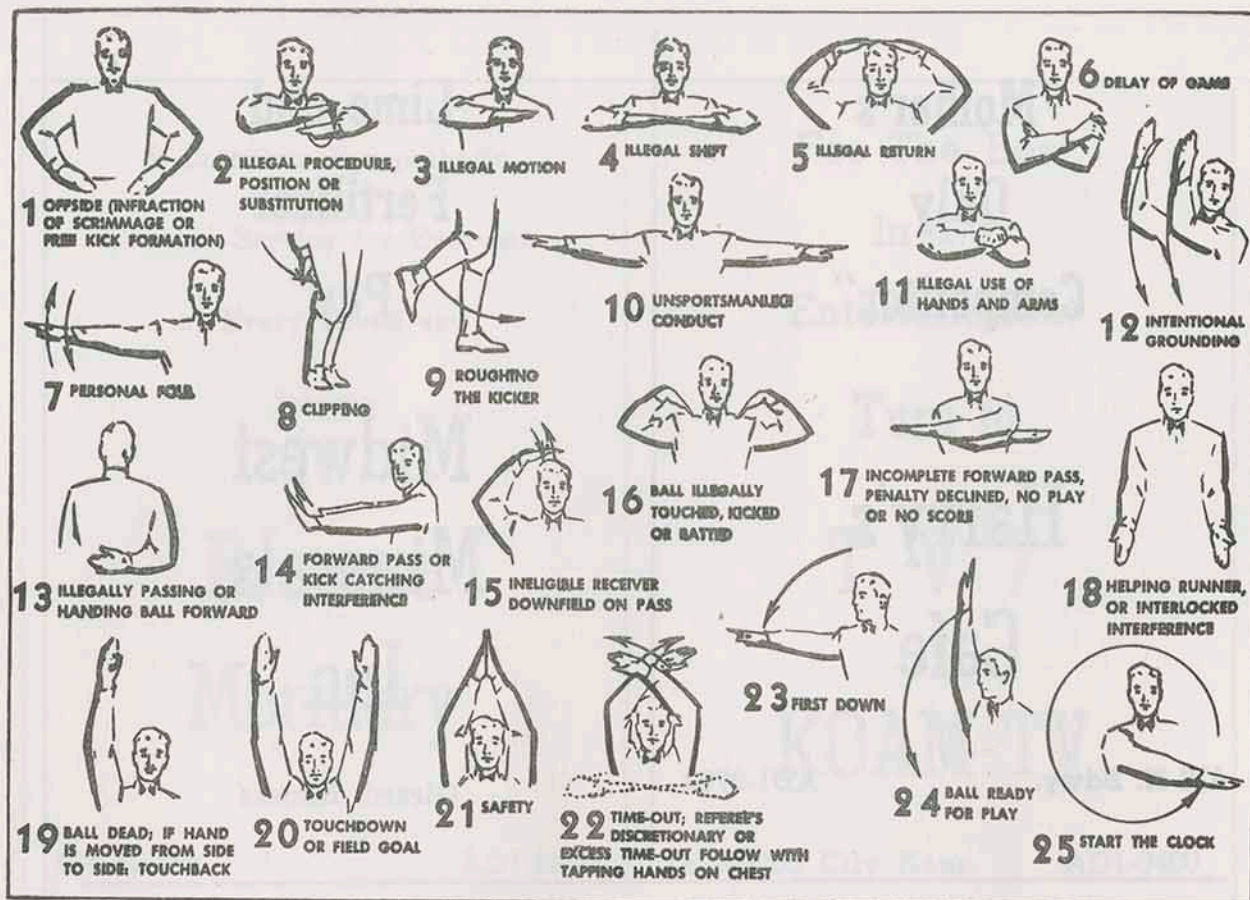

1. OFFSIDE (Infraction of scrimmage or free kick formation; Encroachment on neutral zone)—Loss of Five Yards.

2. ILLEGAL PROCEDURE, POSITION OR SUBSTITUTION—Putting ball in play before Referee signals "Ready-for-Play"; Failure to complete substitution before play starts; Player out-of-bounds when scrimmage begins, or on free kick formation; Failure to maintain proper alignment of offensive team when ball is snapped; False start or simulating start of a play; Taking more than two steps after Fair Catch is made; Player on line receiving snap; Free kick out-of-bounds—Loss of Five Yards.

3. ILLEGAL MOTION—Offensive player illegally in motion when ball is snapped—Loss of Five Yards.

4. ILLEGAL SHIFT—Failure to pause one full second in shift play—Loss of Five Yards.

5. ILLEGAL RETURN—Infraction of substitution rule—Loss of Five Yards.

6. DELAY OF GAME—Consuming more than 25 seconds in putting the ball in play after it is declared ready-for-play; Failure to remove injured player for whom excess timeout was granted; Crawling—Loss of Five Yards. Team not ready to

play at start of either half—Loss of 15 Yards.

7. PERSONAL FOUL—Tackling or blocking defensive player who has made fair catch; Piling on; Hurdling; Tripping; Grasping face mask of opponent; Tackling player out-of-bounds, or running into player obviously out of play; Loss of 15 Yards. (Flagrant offenders will be disqualified.)

8. CLIPPING—Loss of 15 Yards.

PENALTIES

9. ROUGHING THE KICKER or holder—Loss of 15 Yards.

10. UNSPORTSMANLIKE CONDUCT—Striking an opponent with fist, forearm, elbow or locked hands; Kicking or knocking—Loss of 15 Yards (offenders will be disqualified); Violation of rules during intermission; Illegal return of disqualified player; Coaching from side lines; Invalid signal for Fair Catch; Persons illegally on field—Loss of 15 Yards. (Flagrant offenders will be disqualified.)

11. ILLEGAL USE OF HANDS AND ARMS by offensive or defensive player—Loss of 15 Yards.

12. INTENTIONAL GROUNDING of forward pass—Loss of Five Yards from spot of pass Plus Loss of Down.

13. ILLEGAL FORWARD PASS OR ILLEGALLY HANDING BALL FORWARD—Loss of Five Yards from spot of foul Plus Loss of Down.

14. FORWARD PASS OR KICK CATCHING INTERFERENCE—Interference with opportunity of player of receiving team to catch a kick—Loss of 15 yards. Interference by member of offensive team on forward pass—Loss of 15 Yards Plus Loss of Down. Interference by defensive team on forward pass—Passing Team's Ball at Spot of Foul and First Down.

15. INELIGIBLE RECEIVER DOWNFIELD ON PASS—Loss of 15 Yards.

16. BALL ILLEGALLY TOUCHED, KICKED OR BATTED—Forward pass being touched by ineligible receiver beyond the line of scrimmage—Loss of 15 Yards from Spot of Preceding Down and Loss of a Down. Eligible pass receiver going out-of-bounds and later touching a forward pass—Loss of Down; Illegally kicking the ball—Loss of 15 Yards; Illegally kicking or batting a free ball—Offended team's ball at Spot of Foul.

17. INCOMPLETE FORWARD PASS—Penalty declined; No play or no score.

18. HELPING THE RUNNER, or interlocked interference—Loss of 15 Yards.

NAYLOR-QUINN

Funeral Home

609 N. Elm

AD1-0680

**Broadway
Realty Inc.**

August Rua and Wayne Allai
REALTORS

Graduates of KSC

1504½ N. Bdwy.

AD1-3020

**W. A. Thomas
Supply Co.**

112 W. 3rd

AD1-3070

**BEST WISHES
TO
THE GORILLAS**

**Landmark
Restaurant**

2412 S. Bdwy.

231-6550

**Carlin Pruitt
Motor Co.**

107 S. Bdwy.

231-4800

**Menghini Bros.
Packing Co.**

Frontenac

231-7050

**Morwood
Appliances**

712 N. Bdwy.

231-0740

Sell & Sons

319 N. Bdwy.

AD1-1650

**Rex's Liquor
Store**

306 S. Bdwy.

231-7630

**Mike's 66
Service**

1117 W. 4th

231-5890

**Men's and Boy's
CLOTHING
and
SHOES**

**Coulter-
McGuire**

508-510 N. Bdwy.

AD1-0490

The Athletic Council appointed by the President is charged with the responsibility for carrying out the Athletic program of the College. They have many responsibilities such as stadium decorations, arrangements for concessions, tickets, seat reservations, press box, guards, half-time activities, etc.

Athletic Director Carnie Smith is chairman of the committee responsible for the Gorilla Booster and Richard I. Jacques is the editor. Refer publication matters to the Athletic Council, Phone AD1-7000.



**Big cars cost big money...
That's the way it was.**



O. J. Simpson with his big, reasonably priced 1970 Chevrolet Impala Sport Coupe.