

Pittsburg State University

Pittsburg State University Digital Commons

Caney High School, 1911-1972

Yearbooks

1965

Caney High School Yearbook, 1965

Caney High School

Follow this and additional works at: https://digitalcommons.pittstate.edu/caney_high_yearbooks

Recommended Citation

Caney High School, "Caney High School Yearbook, 1965" (1965). *Caney High School, 1911-1972*. 55.
https://digitalcommons.pittstate.edu/caney_high_yearbooks/55

This Book is brought to you for free and open access by the Yearbooks at Pittsburg State University Digital Commons. It has been accepted for inclusion in Caney High School, 1911-1972 by an authorized administrator of Pittsburg State University Digital Commons. For more information, please contact digitalcommons@pittstate.edu.

KANE-KAN

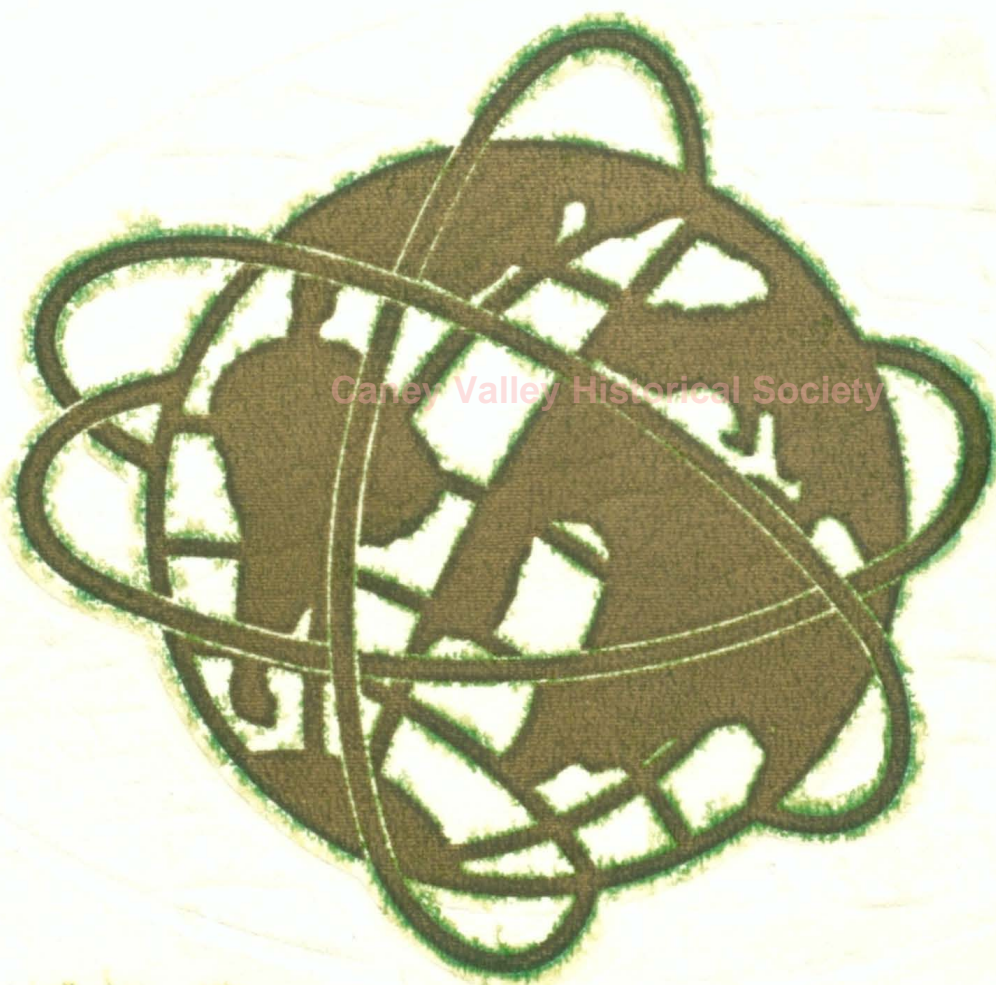

Caney Valley Historical Society

'65



Caney Valley Historical Society



Caney Valley Historical Society

Caney Valley Historical Society

KANE-KAN

1965



CANEY
HIGH SCHOOL
CANEY, KANSAS

FOREWORD

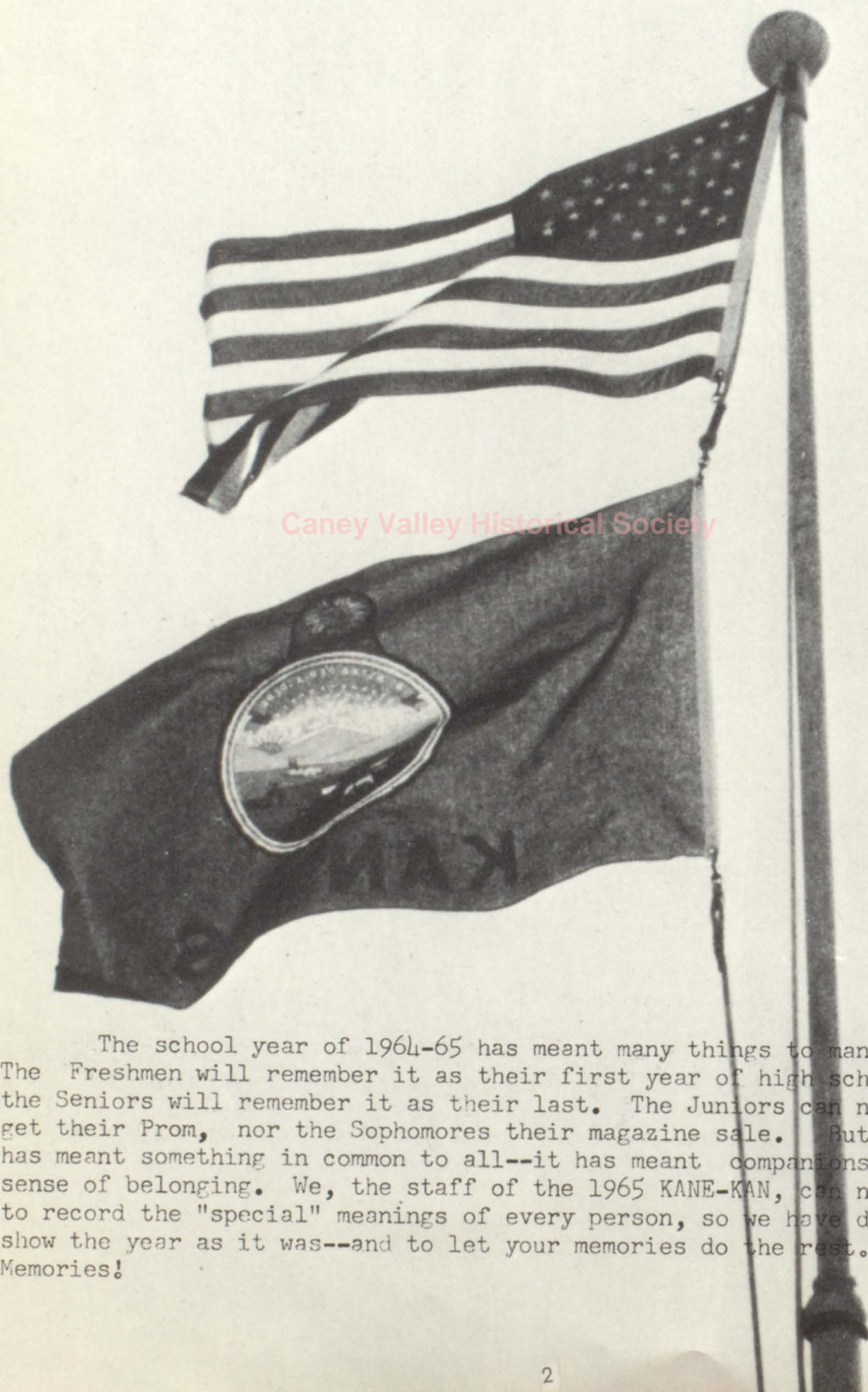

Caney Valley Historical Society

The school year of 1964-65 has meant many things to many people. The Freshmen will remember it as their first year of high school, and the Seniors will remember it as their last. The Juniors can never forget their Prom, nor the Sophomores their magazine sale. But the year has meant something in common to all--it has meant companionship and a sense of belonging. We, the staff of the 1965 KANE-KAN, can never hope to record the "special" meanings of every person, so we have decided to show the year as it was--and to let your memories do the rest. Pleasant Memories!

KANE-KAN STAFF

1965



Myrtle Ingerson
Editor



Cynthia Pearsall
Ass't. Editor

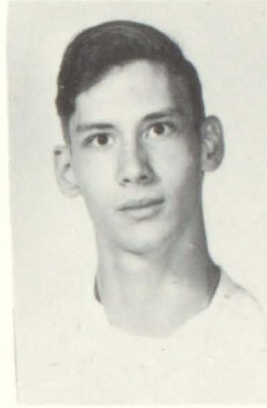

Joe David VanZandt
Bus. Mgr.



Miss Hammond
Sponsor



STAFF: Myrtle Ingerson, Jim Snodgrass, Patty Perkins, Janice Bronnenberg, Terry Shinn, Miss Hammond, Sponsor, Joe VanZandt, Bonnie Hollis, Jackie Billups, Linda Todd, Cynthia Pearsall.



Dedication



During our brief sojourn through Caney High, we, the Senior Class of 1965, have required much guidance from our sponsors, as well as an unending amount of effort in our various fund-raising projects. Many persons have taken part in this, but no single person has given so freely of his time and effort as Mr. Brad Buckner. We fully realize that nothing can accurately express our gratitude. In an attempt to show our thanks, we, the members of the Senior Class, dedicate the 1965 KANE-KAN to Mr. Buckner.

Jupiter photographed in red light with its satellite *Ganymede*, upper right, casting a shadow on the planet's surface, top center.

—Mt. Wilson and Palomar Observatories

Caney Valley Historical Society

ADMINISTRATION

SUPERINTENDENT

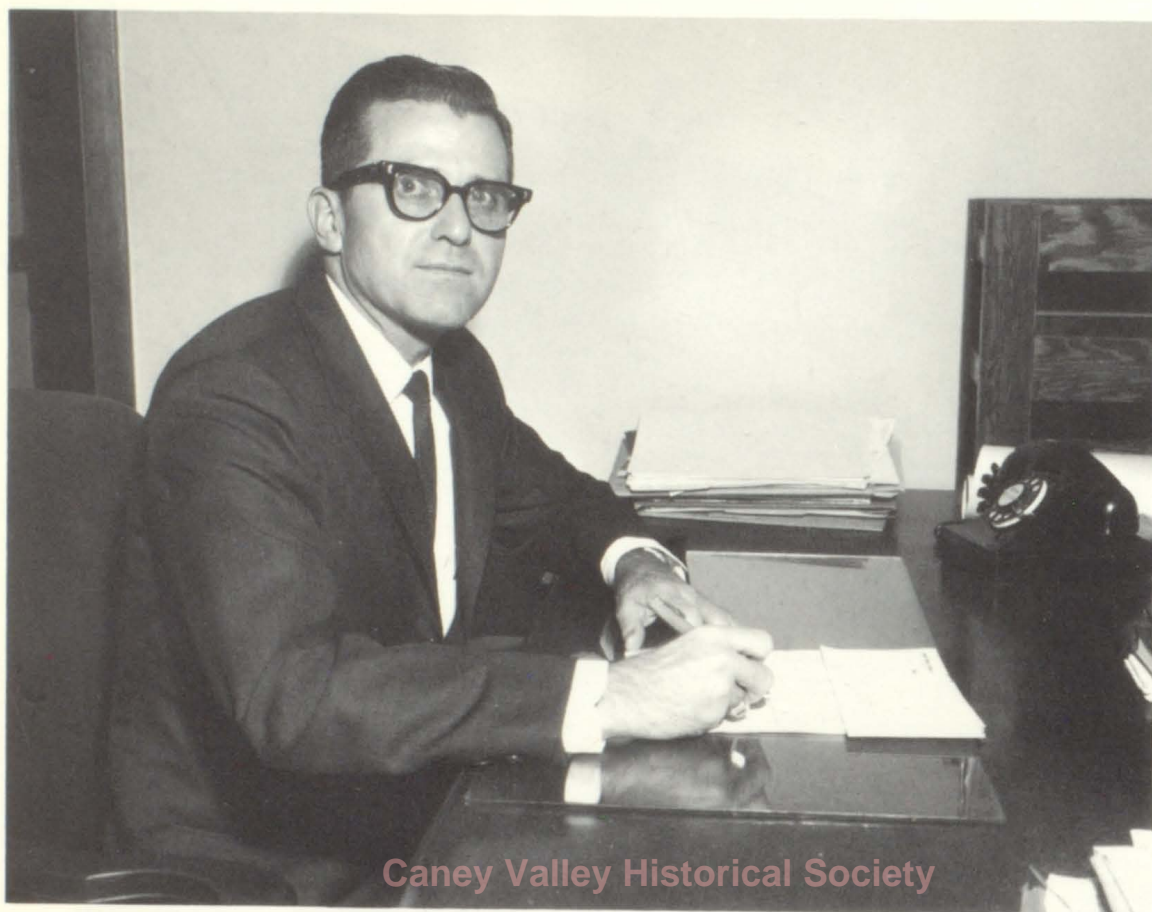

Caney Valley Historical Society

RAY O. McKINNEY

Principal

BS - MS

Kansas State College, Pittsburg

THOMAS G. KUGLER

AB - MS

Ft. Hays State College



BOARD OF EDUCATION



Mr. Russell A. Powell, Dr. Doyle O. Burch, Mr. Charles E. Lingle, President, Mr. E. Max Dick, Vice-president, Mr. Jim Meyer, Dr. Robert F. Moore.

Miss Yetta Liberman
Secretary



STUDENT COUNCIL



Caney Valley Historical Society

Seated: B. Lagal, D. Bressie, C. Baehl, J. Franks, K. Haynes, C. Whetstine, G. Messner, C. Pearsall, Standing: R. Robbins, R. Fuqua, A. Carra, J. VanZandt, R. Giblin, T. Brooker, T. Trimble, D. Edens, R. Burch, Mr. Kugler.



John David Franks
President



Mr. Kugler
Sponsor



Kathy Haynes
Secretary

The planet *Saturn* and its famous ring system as seen
through the 100-inch Mt. Wilson telescope.
—Mt. Wilson and Palomar Observatories

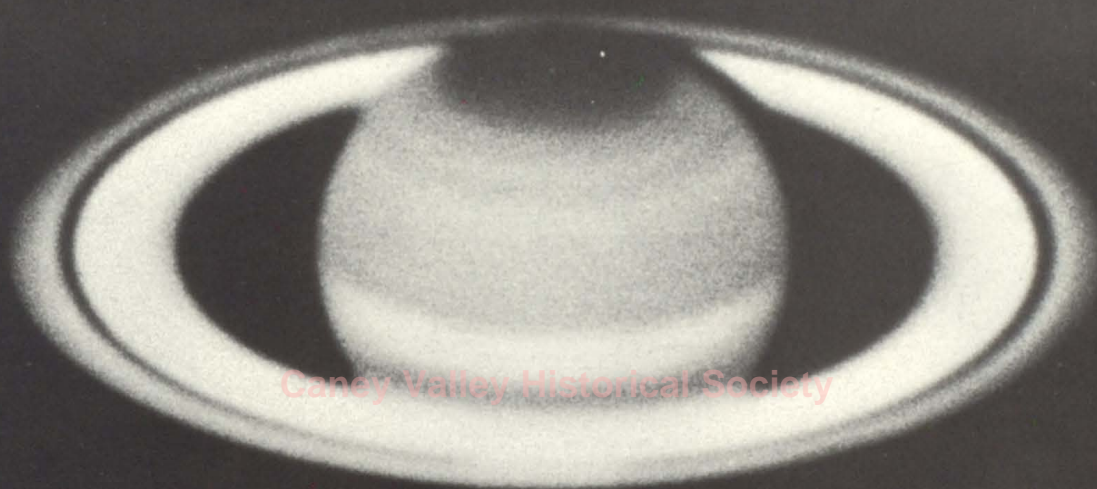

Caney Valley Historical Society

FACULTY



VONDA ABSHER

BS - Northeastern State
Tahlequah, Okla.
Home Economics



CLIFFORD BALE

BS - OSU
MS - KSTC, Emporia
Science



BETTY BARKER

BS - Northwestern
Alva, Okla.
Math - Science



ESTON BEERY

BME - Southwestern College
Winfield, Kansas
MME - Wichita University
Music

C H S



CAROL BROADSTREET

BA - Sterling College
Sterling, Kans.
English



BRAD BUCKNER

BS - KSC, Pittsburg
Science - Coach



RUTH B. DOW

BS - KSC, Pittsburg
Library



RALPH FIELD

BS - KSU - Manhattan
Vocational Agriculture



NELLIE MAY HAMMOND

AB - Drury, Springfield, Mo.
MS - KSC Pittsburg
Business



B. L. HENSON

BS - Northeastern State
Tahlequah, Okla.
MS - KSC, Pittsburg
Mathematics

Caney Valley Historical Society



CHARLES E. HOFFMAN

BA - Wichita Univ.
History - Drivers' Training



RAYMOND E. MCGUIRE

AB - Northeastern
Tahlequah, Okla.
Soc. Sci. - Coach



RUTH MOSSLANDER

AB - Baker Univ.
Physical Educ. - History



GEORGE RAU

BS - Northwestern
Alva, Okla.
Industrial Arts - Coach

FACULTY



MARGARET READEY

BS - KSC, Pittsburg
Music - English



JAMIE T. SHAVER

BA - St. Mary's - San Antonio
MA - Southwest Texas STC
English - Spanish



JOHN L. SUTTERBY

BS - KSC, Pittsburg
MS - KSC, Pittsburg
Counselor



HORACE TAYLOR

BA - Tahlequah
MS - OSU - Stillwater
Soc. Sci. - Phys. Educ. - Coach



MARION M. TYLER

BS - Iowa State Univ. - Ames
Mathematics



JAMES T. WILKINS

BA - Southeastern - Durant, Okla.
MS - Northwestern - Alva, Okla.
English - Speech



Caney School Busses and Drivers: Edward White and Walter Grother
Caney Valley Historical Society

CUSTODIANS



Cole Edward White

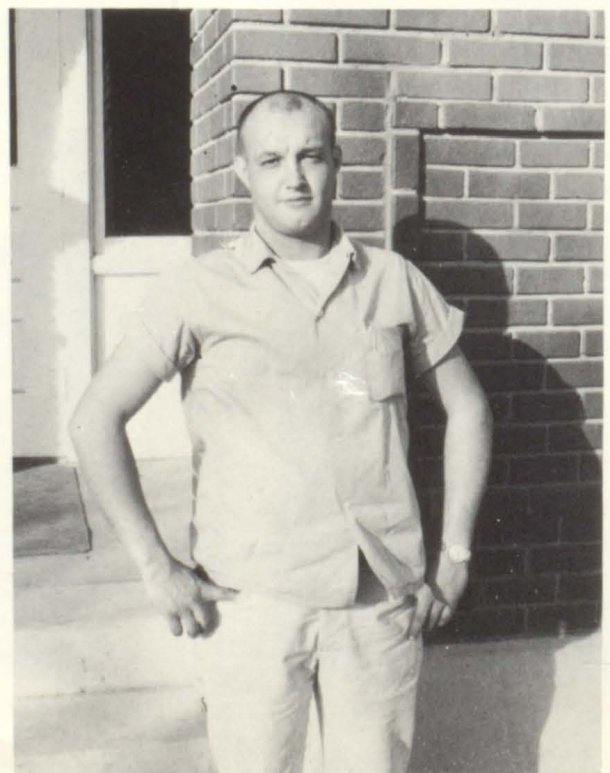

Merlin Roy Black

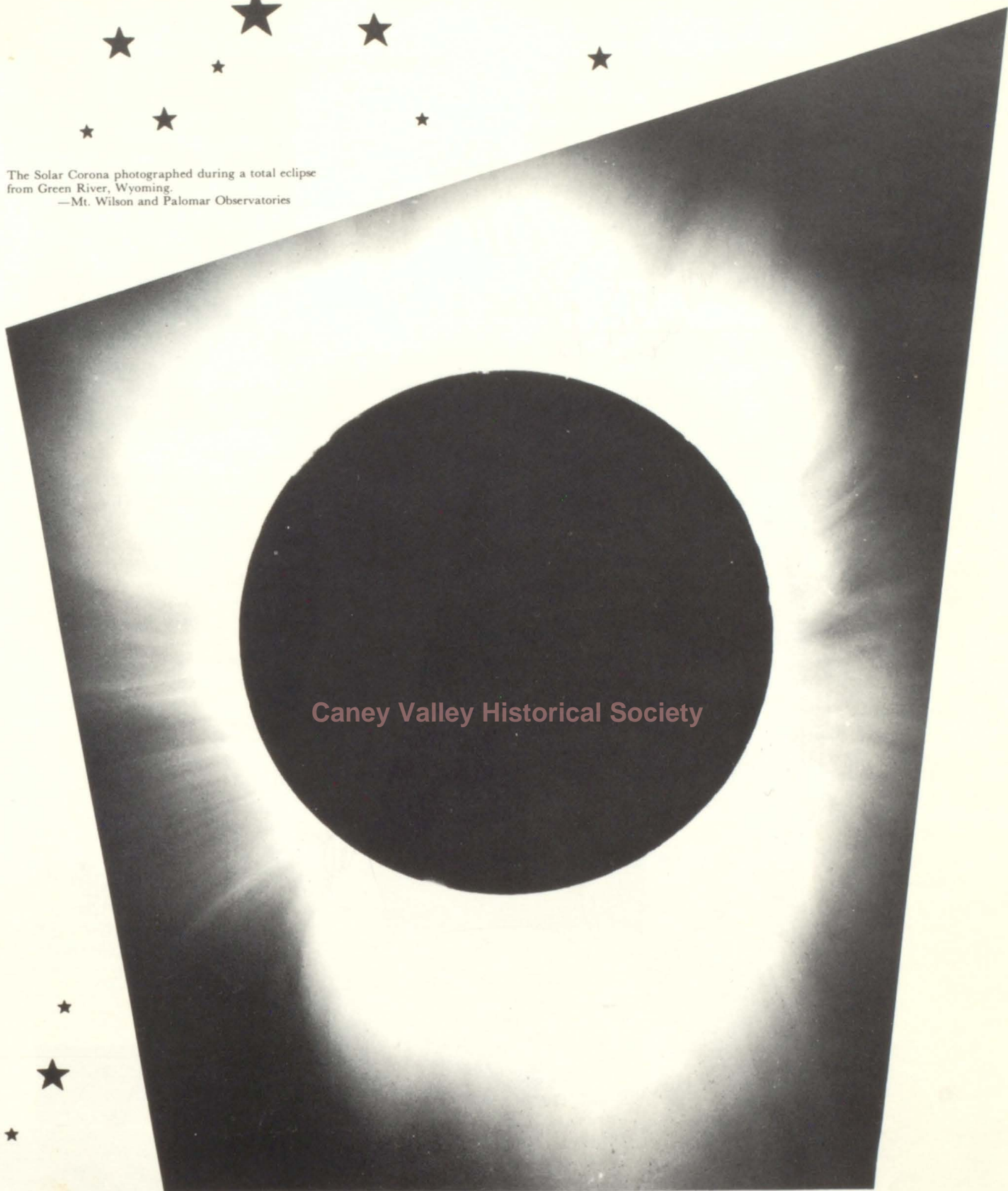

The Solar Corona photographed during a total eclipse
from Green River, Wyoming.
—Mt. Wilson and Palomar Observatories

Caney Valley Historical Society

SENIORS

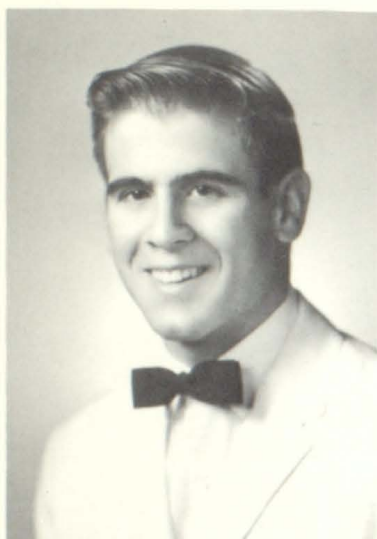

DENNIS DAVID ROGERS

President

Class Officer 2,4

Football 3,4

Basketball 1,2,3

Boys' Chorus 1,2,3

Mixed Chorus 1,2

Band 1,2

Sigma Alpha 1,2,3,4

Science Club 1

Serenaders 1,2,3,4

Playmakers 3,4

Student Council 2,3

Lettermen's Club 2,3,4

Boys' State Rep. 3

Saxophone Ensemble 1,2,3,4

Weight Lifting 3

JOSEPH DAVID VANZANIT

Treasurer

Boys' Chorus 3,4

Playmakers 3,4

Student Council 2,4

Sigma Alpha 2,3,4

Zeta Sigma 1,2

Class Officer 3,4

Kane-Kan Staff 4

Sr. Kays 4

Kane-Kan King Candidate 4

Basketball Manager 4



CLASS OF 1965

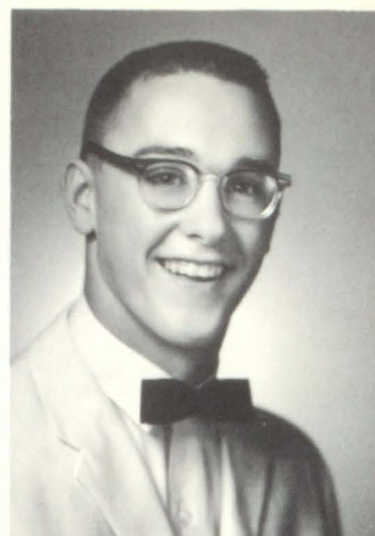

RONALD ALLEN GLATFELDER

Vice-president

Basketball 1

Track 2,4

Football 3,4

Playmakers 2,3,4

Boys' Chorus 1,2,3,4

Mixed Chorus 1,2

Lettermen's Club 3,4

Class Officer 3,4

Kane-Kan King Candidate 4

Weight Lifting 3

RICHARD CRAIG GIBLIN

Student Council

Football 1,2,3,4

Basketball 1,2,3,4

Track 1,2,4

Weight Lifting 3

Lettermen's Club 1,2,3,4

Boys' Chorus 1,2,3,4

Mixed Chorus 1,2,3,4

Boys' Ensemble 3,4

Mixed Ensemble 3,4

Student Council 4

Playmakers 3,4



JACQUELINE LYNN BILLUPS

Secretary

Sr. Kayettes 1,2,3,4

Band 1,2,3,4

Girls' Chorus 1,2,3,4

Mixed Chorus 2,3,4

Soloist 2,3,4

Twirler 2,3,4

Class Officer 4

Basketball Queen Candidate 1

Kane-Kan Queen Candidate 4

Serenaders 3,4

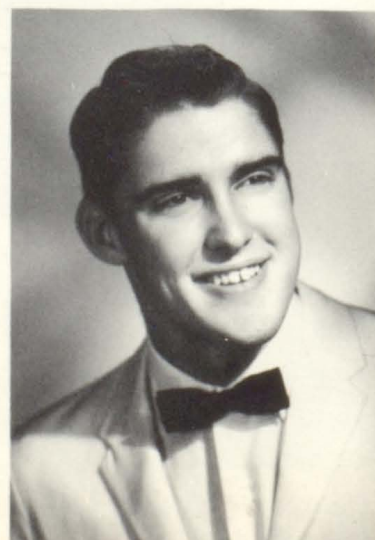



JENNIFER ELAINE
ALLISON

Lemore, Cal. H. S. 1
Kayettes 2,3,4
Kayette Board 4
Playmakers 3,4
Girls' Chorus 2,3,4

ALFRED A. ASHFORD, JR.

Football 1,2,4
Basketball 1,2,3
Track 2
Gymnastics 1
Weight Lifting 3
Lettermen's Club 4
Sr. Kays 1,2,3,4
Boys' Chorus 1,2,4
Mixed Chorus 1,2
Playmakers 3



JAMES B. ATKINSON



BARBARA ANN
ATTERBERRY
Girls' Chorus 2,3,4
Kayettes 2,3,4
Playmakers 2,3,4
FBLA 2,3
Pepperettes 2

Caney Valley Historical Society

JO ANN AVERY
Girls' Chorus 2,3,4
Mixed Chorus 2
Sigma Alpha 3



GARY LEE
BRONNENBERG



JANICE ELAINE BRONNENBERG

Girls' Chorus 3,4
Kayettes 1,2,3,4
Kayette Board 4
FBLA 3,4
FBLA Officer 4
Office Girl 4
Kane-Kan Staff 4
Kane-Kan Queen Candidate 4
Miss Sweet Sixteen Candidate 3

TERRY JOE BROOKER

Warren Co., Mo. H. S.
Football 4 1,2,3
Basketball 4
Band 4
Boys' Chorus 4
Student Council 4
Lettermen's Club 4
Serenaders 4

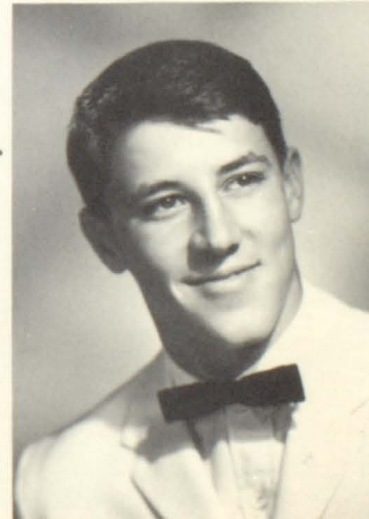



JERRY N. BROWNING

Boys' Chorus 1,2,3,4
Mixed Chorus 1,2,3,4
FFA 1
Boys' Quartette 2,3,4
Vocal Soloist 3,4
Playmakers 3,4
FBLA 4

SHERRILL MAXINE CALL

Kayettes 1,2,3,4
Playmakers 4
Girls' Chorus 4
Student Council 3
FBLA 3,4
FBLA President 4
Kane-Kan Queen Attendant 3



ELLA MARIE CASPER

Sr. Kayettes 1,2,4
Girls' Chorus 3,4
Mixed Chorus 4
Band 1



GEORGE M. COWAN

FFA 1,2,3,4
Kays 1,2
FBLA 4

Caney Valley Historical Society

SUZANNE ELIZABETH
CULVER

Sr. Kayettes 1,2,4
Cheerleader 1
Pepperettes 1
Girls' Chorus
1,2,3
FBLA 2,3
Playmakers 2,3,4



DIANA SUE DANIEL

Playmakers 2,3,4
Kayettes 1
Girls' Chorus 1,2,3,4
FBLA 4



JOHN W. DUMOND

JOHN ROBERT EDEN

Football 1,2,3,4
Basketball 1,2,3,4
Track 1,2,4
Lettermen's Club 1,2,3,4
Sr. Kays 3,4
Playmakers 3,4
Playmakers President 4
Boys' Chorus 3,4
Kane-Kan King Candidate 4

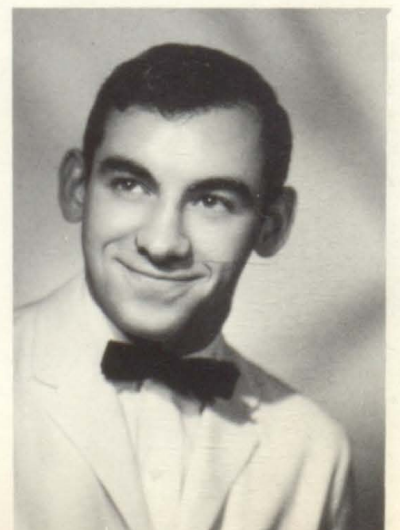



RONNIE D. ERNEST

LLOYD C. FERNANDEZ

Pompano Beach, Florida 1
Ft. Lauderdale, Florida 2,3
Sr. Kays 4



BETTY JANE GORHAM

Copan H. S. 1,2
Girls' Chorus 4
FBLA 4
Miss Sweet Sixteen 3



GARY LEE FINNEY

JOHN DAVID FRANKS

Band 1,2,3,4
Basketball 1,2,3,4
Football 3,4
Playmakers 1,2,3,4
Kays 1,2,3
Lettermen's Club 2,3,4
Golf 2,3,4
Student Council 4
S. C. President 4
Boys' Chorus 1,2,3,4
Mixed Chorus 1,2,3,4
Serenaders 1,2
Class Officer 2



GARY RUSSELL HALE

Band 1,2,3,4
Boys' Chorus
1,2,3,4
Sigma Alpha 3
Weight Lifting 3
Serenaders 1,2 3,4
Gymnastics 1
Trumpet Trio 3
Mixed Chorus 1,2
Track 1
Basketball 1
Playmakers 3,4



KATHRYN ANN HAYNES

Band 1,2,3,4
Girls' Chorus 1,2,3,4
Mixed Chorus 1,3,4
Playmakers 2,3,4
Student Council 4
Kayettes 1,2,3,4
Kayette Board 2,3,4
Football Queen 4
Football Queen Attendant 2
Sigma Alpha 1,2
Girls State Rep. 3
Flute Trio 1,2,3,4

DANNY HOAD

Kays 1,2,3,4
Sigma Alpha 1,2,3,4
Band 1,2,3,4
Boys' Chorus 2,3,4
Mixed Chorus 2,3,4
Playmakers 4
Kay Board 3,4
Science Club 1
Clarinet Soloist 2,3,4





JERRY LEE HOCKETT

FFA 3
Football 3,4
Lettermen's Club 3,4
Trade School 4

BONNIE RAE HOLLIS

Student Council 1
Kayettes 1
Pepperettes 2
Girls' Chorus 3,4
FBLA 4
FBLA Officer 4
Office Girl 4
Kane-Kan Staff 4
Kane-Kan Queen Candidate 4



SHERYL LEA IBACH

Girls' Chorus 1,2,
3,4

Fixed Chorus
1,2,3,4

Fixed Ensemble 3,4

Kayettes 1,2,4

FBLA 2,3

Playmakers 1,2,3,4

Playmaker Officer 4

FBLA Officer 3

Kayette Board 2,4

Cheerleader 1

Gymnastics 1



MYRTLE LOUISE INGERSON

Pepperettes 2
Sigma Alpha 2,3,4
Band 1,2,3,4
Girls' Chorus 3,4
FBLA 4
Playmakers 3
Kane-Kan Staff 4
Kane-Kan Editor 4
Office Girl 4

Caney Valley Historical Society

LANA CHARLENE
KANNARD

Girls' Chorus 3,4

Kayettes 4

Playmakers 3,4

Pepperettes 1,2

Cheerleader 1



JAMES HAROLD KIDWELL

Basketball 1
Football 1,2,4
Track 3
Sigma Alpha 1,2,4
Zeta Sigma 1,2
FBLA 4
Playmakers 3



LEROY A. KING

Sr. Kays 1
FFA 3

RONALD E. KOGER

Sigma Alpha
FFA 1,2,3,4
FFA Judging Team 2,3,4
FFA Officer 3,4
Science Club 1,2





HUGH BROOKS MANTEL

LARRY DEAN MASON

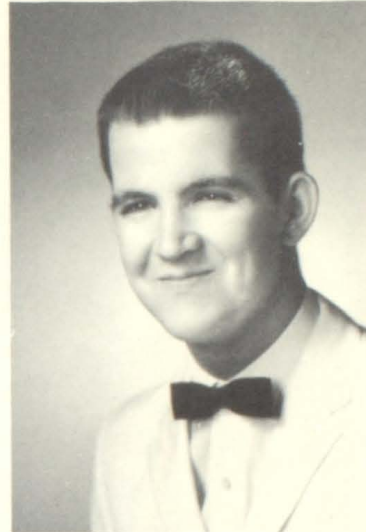

ROBERT LEON MASON

Football 1
Track 1
Sigma Alpha 1
ZETA 1,2
FFA 1,2,3,4
FFA Officer 3,4
Student Council 3
FFA Judging Team 2,3,4



BARBARA JO
MCDOWELL

Mixed Chorus 1,2
Girls' Chorus 1,2,
Band 2,3,4 1,2,4
Playmakers 4

Caney Valley Historical Society

LARRY J. MELOY



ALFRED MORRISON,
JR.

CYNTHIA ANN PEARSALL

Kayettes 1,2,3,4
Kayette Board 2,3,4
Sr. Band 1,2,3,4
Sr. Band Officer
Twirler 1,2,3,4
Kane-Kan Staff 4
Girls' Chorus
Mixed Chorus 1,2
Student Council 4
Basketball Queen Attendant 2
Football Queen Attendant 1
Kane-Kan Queen Candidate 4
Gymnastics 1

PATRICIA K. PERKINS

Sr. Band 1,2,3,4
Girls' Chorus 2,3
Sr. Kayettes 1,2,3
Kane-Kan Staff 4
Playmakers 4





CHARLES M. REDDING

CAROLYN SUE RYAN
 Sr. Band 1,2,3,4
 Girls' Chorus 2,3,4
 Mixed Chorus 2
 Kayettes 1
 Sigma Alpha 3,4
 Sigma Alpha Secretary 4
 Kane-Kan Queen Candidate 4
 Girls' State Rep. 3



TERRANCE RAY SHINN

Football 2
 Band 1,2,3,4
 Serenaders 2,3,4
 Boys' Chorus 2,3,4
 Mixed Chorus 2,3,4
 Kays 1
 Kane-Kan Staff 4
 FBLA 4
 Trombone Quartet 3

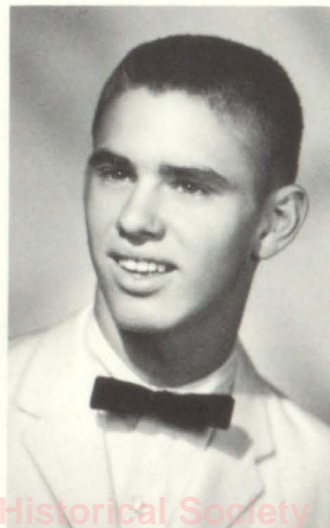

JAY W. SHROCK

Class Officer 1
 FFA 1,2,3,4
 FFA Officer 3,4
 Lettermen's Club 2,3,4
 Student Council 3
 Basketball 1
 Football 1,2,3,4
 Boys' Chorus 4
 Track 1,2
 Zeta Sigma 1
 Sigma Alpha 1,2,3,4

Caney Valley Historical Society

PHILIP D. SMITH

Sr. Kays 1,2,3,4
 Officer 2,4
 Football 1,2,3,4
 Basketball 1,2
 Track 1,2,4
 Lettermen's club
 Officer 4 3,4
 Boys Chorus 1 -4
 Mixed Chorus 1,2
 Band 1,2,3,4
 Serenaders 1 - 4
 Playmakers 4
 Sax Ensemble 1-4
 Sax Soloist 2,3,4
 Weight Lifting 3

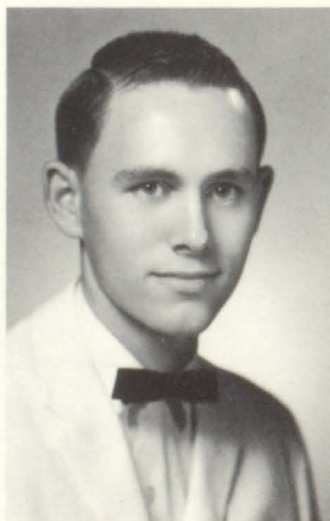

TONY E. SMITH

Basketball 1
 Track 1,2
 Football 1,2
 Sr. Kays 1 2,3,4

JAMES L. SNODGRASS

Football 1,2,4
 Basketball 1,2
 Track 1,2,4
 Lettermen's Club 3,4
 Boys' Chorus 3,4
 Gymnastics 1
 Kays 1
 Weight Lifting 2
 Football Manager 2
 FBLA Officer 4
 Kane-Kan Staff 4
 Kane-Kan Candidate 4

CHESTER LEO STEVENS, JR.

Football 1,2,3,4
 Gymnastics 1
 Weightlifting 3
 Basketball 1
 Track 1,2,4
 Boys' Chorus 1,2,3,4
 Mixed Chorus 1,2,4
 Class Officer 1,2,3
 Lettermen's Club 2,3,4
 Lettermen's Club Officer 4

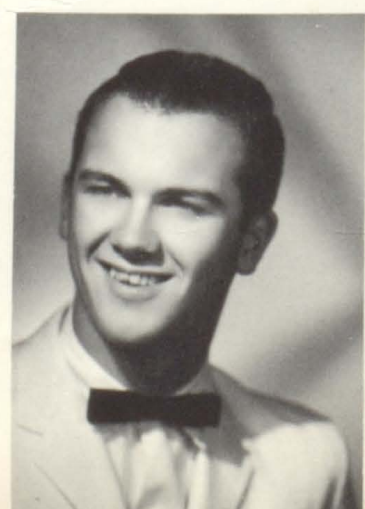
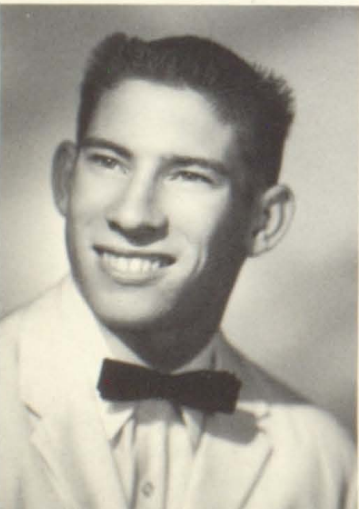



PATRICIA JOLENE SULLIVAN

Girls' Chorus 1 2,3,4
Mixed Chorus 1,2,4
Kayettes 1,2,3,4
Pepperettes 2,3,4
Sigma Alpha 2
Playmakers 2,4
Basketball Queen Attendant
Class Officer 2 1,3
Kayette Board 3,4

DOUGLAS LEO TAYLOR

Football 1,2,3
Basketball 1,2,3,4
Lettermen's Club 2,3,4
Band 1,2,3,4
Boys' Chorus 1,2,3,4
Mixed Chorus 1,2
Kays 1
Golf 2,3,4
Track 1



DON W. THOMAS

Band 1,2,3,4
Basketball 1



JAMES E. THOMAS

Caney Valley Historical Society

LINDA KAY TODD

Girls' Chorus 3,4
Sr. Kayettes 4
Kane-Kan Staff 4
B Honor Roll 3
Miss Sweet Sixteen
Candidate 3

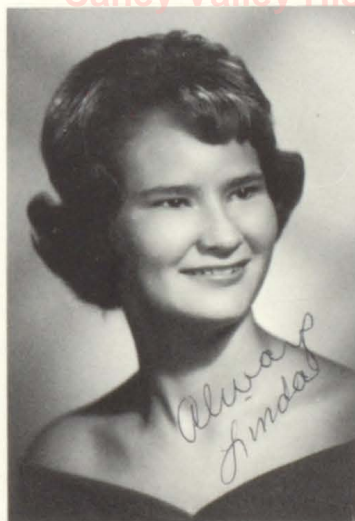

LINDA M. TROUTMAN

Mixed Chorus 1,2
Girls' Chorus 1,2,
3,4



NELSON EDWARD VANNOY

JENA DE BLANCHE WEALTHALL

Satanta, Kans. H.S. 1,2,3
Pep Band 4
Band 4
Playmakers 4

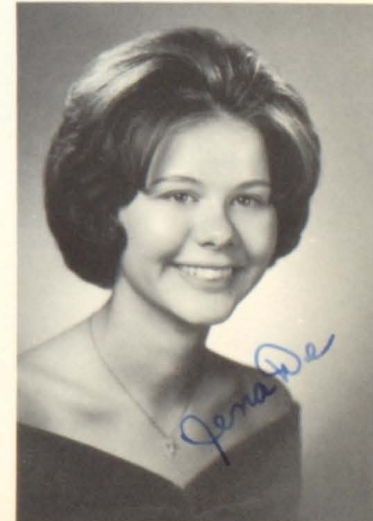



CLASS MOTTO

"I am the Master of My Fate,
Captain of My Soul."

CLASS FLOWER

Red Rose

CLASS COLORS

Blue and Gold

CHERYL E. WHETSTINE

Band 1,2,3,4
Girls' Chorus 1,2,3
Kayettes 1,2
FBLA 4
Student Council 4
Basketball Queen Attendant 3
Football Queen Attendant 3
Kane-Kan Queen Candidate 4

KENNETH RAY WILLIAMSON

CLASS OF 1965

Caney Valley Historical Society

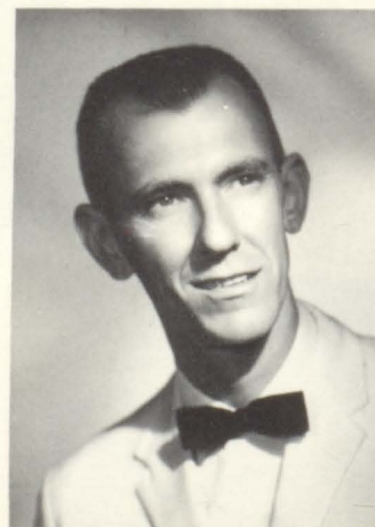

MRS. ABSHER

SPONSORS

MR. WILKINS

MR. BUCKNER

A spiral nebula with satellite nebula in *Canes Venatici*
taken with the 200-inch Hale telescope.
—Mt. Wilson and Palomar Observatories



Caney Valley Historical Society

JUNIORS

CLASS OF 1966

SPONSORS

Mrs. Readey
Miss Mosslander
Mrs. Shaver



Fred Toner
President



Richard Fecht
Vice-president



Sue Ducummon
Secretary



Larry Carlile
Treasurer



Roger Burch
Student Council



Linda Allison



Cindy Baehl



Micheal Boles



Alex Carra



John Carter



Tom Catlett



Maxine Chrisman



Steve Clark



Doyle Comfort



Nancy Cooper



Patty Courtright



Danny Edens



Michael Fichtl

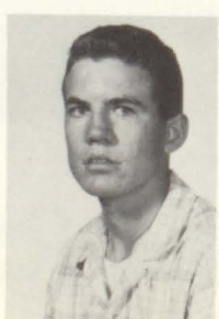

Melvin Finney



Randy Fuqua



Clyde Gulick



Charles Harrison



John Haughn



Tom Holeman



Linda Houser



Edith Hughes



Ruby King



Linda Leonard



Clela Lutz



Brad Mantooth



Chervyle Mason



Dale McBride

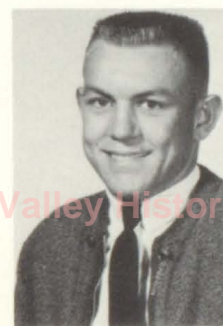

Bobby McGinnis



Mike Meloy



Jim Meyer



Toni Mitchell



Louise Mooney



Jack Orcutt



Joye Orcutt



Jim O'Shields



Tim Perkins



Darrel Pocock



Joyce Pratt



Dave Presley

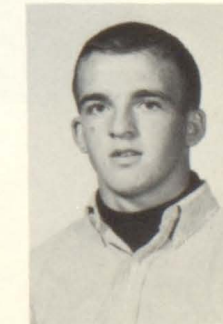

Brad Price



Wendell Price



Ramona Robertson



Jan Rogers



Jean Rogers



Judy Ross



Danny Salisbury



Lawrence Scott



Delores Shafer



Jack Simmon



Tom Simpson



Sandra Stevenson



Anna Tate



Treva Taylor



Lois Theiss



Thomasa Thomas



Patricia Vernon



Julie Wakeland



Dennis Weber

Dennis

Caney Valley Historical Society

Mars, possibly the next objective of space probes, photographed in blue light through the 200-inch Hale telescope.

—Mt. Wilson and Palomar Observatories

Caney Valley Historical Society

SOPHOMORES

CLASS OF 1967



Mr. Bale
Sponsor



Mrs. Broadstreet
Sponsor



Mr. McGuire
Sponsor



Scott Allison
President



Greg Parker
Vice-president



Jana Morris
Secretary



Janie Windle
Treasurer



Terry Trimble
Student Council



James Alston



Sheila Ashford



Bill Bailey



Claudia Berry



Kathy Betts



Jackie Bolden



Lynn Bowen



Larry Brent



Karen Bressie



Glenda Burrows



Charlene Carey



Carole Coker



Bessie Cowan



Carolyn Crocker



Donna Dick



Jon Etter



Ronnie Etter



Susan Fields



Susian Finney



Louise Flesher



Vicki Gipson



Martha Hait



Robert Haughn



Sharon Heape



Dennis Henderson



Donna Henderson



Jerry Hockett



Linda Hoffman



Charles Jackson

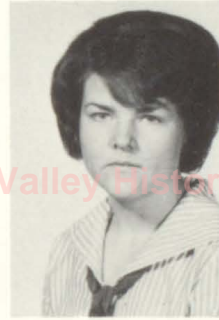

Sherri James



Douglas Kincaid



Bonita Koger



Bessie Lagal



Kathy Land



Sheryl Layton



James Lumley



Brent Mantooth



Charles Mattix



Cathi McCay



Marcia McKinney



Patty Messner



Melody Miller

Caney Valley Historical Society



Owen Mooney



Landa Moreland



Mary Morrison



Don Muck



William Nelson



Fredia Parks



Sherry Pearsall



Steve Fendleton



Carl Perry



John Pinner



Mariam Richey



Mary Dale Robbins



Flossie Ross



Howard Salsman



John Sandorn



Robbie Scimeca



John Short



Janis Shrock



Tony Smith



Darlene Taylor



Anna Lea Thomison



Leroy Trimble



Tom Vaughn



Don Wilson



Kenneth Wooten

Cane Valley Historical Society

Star clouds in the *Milky Way* are composed of millions
of individual stars forming the arms of our Galaxy.
—Mt. Wilson and Palomar Observatories

Carrey Valley Historical Society

FRESHMEN

CLASS OF 1968

SPONSORS

Mr. Hoffman
Miss Barker
Mr. Henson



Linda Avery
President



Jimmy Culver
Vice-president



Steve Anderson
Secretary



Sherman Hyatt
Treasurer



Debbie Bressie
Student Council



Barbara Allison



Dianna Alston



Gary Baxter



Karen Betts



Elva June Blakemore



Tracy Bradford



Jacquetta Brinkley



Carol Burrows



Bobby Carinder



Wilma Carinder



John Carlile



Lee Coltharp



Ronnie Cox



Susan Dodson



Cal Eden



Rebecca Fichtl



David Finney



Gwendora Finney



Crystal Geddes



Kelly Graham



Jesse Hall



Ronnie Harvey



Marcy Hazen



Debby Hockett



Jack Iockett



Dale Holeman



Jeanne Holeman

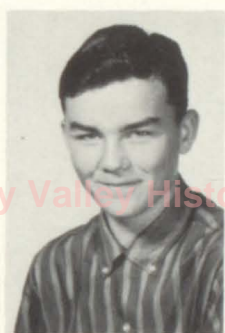

Eugene James



Roger Jamison



Renie Kannard



Diana Lakey



Tom Leonard



LaDonna Mason



Charlie McCay



Terry McClure



Gregg Mitchell



Ronnie Mitchell



Thomas Munday



Eddie Dean Murray



Pamyla Murphy



Eddie Osborn



Mike Parker



Phil Parker



J. Steve Pendleton



John Richey



David Robbins



Donna Robbins



Rick Robertson



Johnny Ross



Danny Scott



Vivian Sharp



Ronald Shaw



Clair Sircoulomb



Vicki Smith



Vernon Soles



Charles Thomas



Larry Thompson



Danny Thorne



Carol Thornton



Mike Walker



Gale Wheeler



Marjean Wilson



Ronald Wilson



Sue Woodall



Mary Woolsey

Caney Valley Historical Society

The full *Moon* photographed through the 100-inch telescope on Mt. Wilson, California.
—Mt. Wilson and Palomar Observatories



UNDERCLASSMEN

EIGHTH GRADE

Gary Williamson
President
Lonnie Mann
Vice-president



Kathie Sprague
Secretary
Joyce Brewer
Treasurer
Steven Carlile
Student Council



Martha Ann Allison
Ethelda Bailey
Patricia Baker
Doug Bridenstine
Kathleen Cooper
Kenneth Corle
Therissa Daigle



Janet Ducummon
Cheryl Etter
John Fall-Leaf
Margaret Geddes
Susan Giblin
Ronald Gulick
Greg Hale



David Hall
Christi Hazen
Jerri Heape
Bob Henderson
Frank Hills
Marvin Hills
Bill Holeman



Charlsie Jackson
Diana Kincaid
Diana Martin
Dickie McBride
Gail Messner
Gary Mitchell
Steve Moore



Brent Morris
Beth Murray
John O'Shields
David Perkins
Alice Perry
C. W. Powell
Bobby Pratt



Bill Richey
Audrey Rinck
Bill Ross
Billy Skinner
Don Songer
Kenneth Sullivan
Emma Lou Todd



Chester Trimble
Jerry Vaughn
Terry VanZandt
Bobby Walker
Gary Whetstine
Dale Marie White
Steve Wilcox

Miss Hammond
Sponsor
Mr. Rau
Sponsor



Jimmy Wilkins
Mark Williams
Paulla Wyman

SEVENTH GRADE

John Burch
President
Bernard Mantooth
Vice-president
Elaine Brinkley
Secretary

David Thompson
Treasurer
Ricky Robbins
Student Council

Steve Allison
Carol Bailey
Marsha Bolden
Keith Bressie
Bland Bridenstine
Becky Burns
Everett Carinder

Keith DePriest
Mary Edens
Debra Etter
Jerrold Finney
David Fuqua
Merry Lou Halligan
Susan Henderson

Joyce Hockett
Christine Ingerson
Valorie Kannard
Richard Kidwell
Mary Lou Martin
Gaylene Mayfield
Lucille McCammon

Janis McKinney
Norma McReynolds
Charles Mitchell
Curtis Moore
David Moreland
Betty Muck
Carol Munday

William Noah
Willa Osborn
Nancy O'Shields
Martin Owen
Mike Roberts
Phillip Robertson
Phillis Robertson

Tom Scimeca
Gale Shinn
Linda Simpson
Mike Skinner
John Sumpter
Sharon Thornton
Ray Tindall

William Toner
Peggy Van
Linda Walker
Rita Williamson
Gene Wilson
Roberta Wilson
Patty Woodall

Bobby Wood
Johnny Young



Mr. Field
Sponsor
Mr. Taylor
Sponsor
Mrs. Tyler
Sponsor

OFFICE GIRLS



Myrtle Ingerson, Jennifer Allison, Bonnie Hollis, Janice Bronnenberg, Joye Orcutt, Cleta Lutz, Fredia Parks, Miss Liberman, seated.

TRADE-SCHOOL BOYS

Caney Valley Historical Society



First Row: Alfred Morrison, Larry Meloy, Nelson Vernon, Gary Finney, Melvin Finney, Jim Thomas, John Carter. Second Row: LeRoy King, Jerry Hockett, Leonard Shook, Gary Bronnenberg, Mike Fichtl, Brooks Mantooth, John Dumond, Ronnie Ernest. Third Row: Kenny Williamson, Jimmy Atkinson, Charles Redding, Jack Orcutt, Mike Meloy, John Haughn, and Steve Clark.

The great spiral nebula in *Andromeda* is believed to be much like our own Galaxy. Two satellite nebulae appear.

—Mt. Wilson and Palomar Observatories

Caney Valley Historical Society

MUSIC

SENIOR HIGH



Caney Valley Historical Society

Front Row: D. Hoad, B. McDowell, J. Wealthall, Second Row: C. Whetstine, L. Allison, D. Taylor, D. Presley, C. Ryan, B. Bailey, T. Munday, Third Row: S. Pearsall, C. McCay, M. Hait, W. Carinder, J. Richey, S. Pendleton, T. Vaughn, Fourth Row: D. McBride, D. Dick, J. Holeman, S. Woodall, M. Walker, D. Muck, T. Shinn, J. O'Shields, J. Bolden, Fifth Row: Mr. Beery, T. Simpson, F. Toner, D. Taylor.



Linda Allison, Jackie Billups, Donna Dick, Sherri Pearsall, Cynthia Pearsall.
Lee Ann Beery, Mascot

SCHOOL BAND



Caney Valley Historical Society

Front Row: D. Kincaid, C. Pearsall, K. Haynes, J. Billups, Second Row: S. Anderson, G. Wheeler, P. Perkins, R. Fuqua, T. Smith, M. Richey, J. Pinner, Third Row: R. Etter, R. Scimeca, R. Fecht, D. Thomas, R. Burch, J. Sanborn, G. Hale, C. Crocker, P. Smith, Fourth Row: T. Brooker, R. Mitchell, T. Holeman, L. Moreland, M. Ingerson, C. Mattix, C. Berry, J. Franks, D. Rogers, Fifth Row: S. Fields, M. Morrison, J. Rogers, J. Rogers, F. Parks, V. Smith, G. Mitchell, W. Nelson;

Mr. Beery, Director

Fred Toner, Drum Major

Darlene Taylor, Assistant Drum Majorette

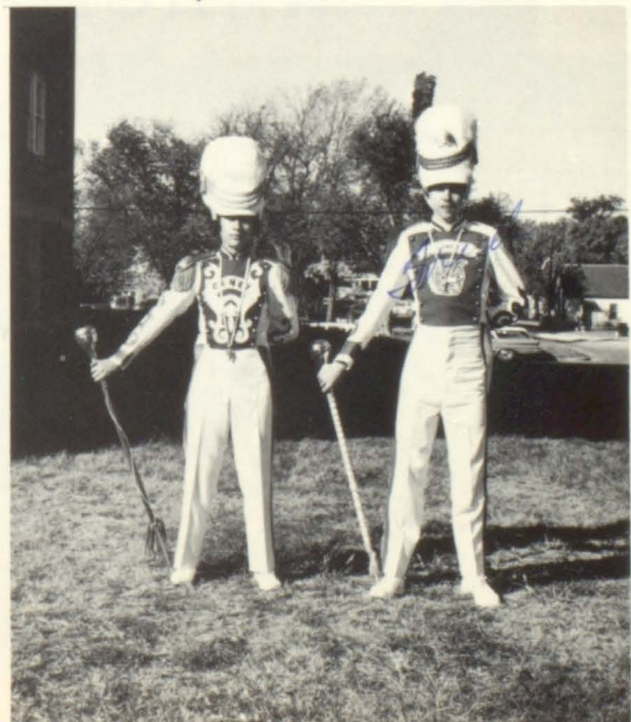

MIXED CHORUS



First Row: D. Bressie, L. Houser, C. McCay, C. Lutz, K. Bressie, Second Row: P. Sullivan, J. Billups, L. Allison, E. Casper, M. Hait, J. Shrock, N. Cooper, S. Ibach. Third Row: B. Price, D. Muck, R. Fuqua, D. Weber, J. Sanborn, D. Hoad, T. Shinn, D. Kincaid, J. Pinner. Fourth Row: Mr. Beery, R. Fecht, F. Toner, D. Franks, T. Smith, R. Giblin, J. Browning, J. O'Shields.

MARCHING BAND



CHORUSES



First Row: L. Mason, C. Burrows, K. Bressie, J. Brinkley, A. Thomison, D. Dick, G. Burrows, B. Gorham, D. Bressie, C. Ryan, J. Blakemore, C. Geddes, B. McDowell, B. Allison, Second Row: P. Courtright, V. Sharp, S. Ducummon, K. Land, P. Murphy, J. Avery, L. Houser, S. Call, J. Billups, L. Mooney, C. Lutz, D. Lakey, B. Cowan, M. Richey, J. Morris, M. Miller, S. Stevenson, D. Alston, R. Kannard, M. Robbins, L. Todd, L. Leonard, J. Orcutt, F. Ross, Third Row: C. Crocker, J. Windle, M. Morrison, W. Carinder, C. Carey, J. Ross, L. Hoffman, B. Lagal, J. Shrock, D. Taylor, S. Pearsall, K. Betts, C. McCay, J. Pratt, T. Taylor, M. Hait, M. Ingerson, L. Moreland, L. Bowen, J. Bronnenberg, M. Hazen, S. Layton, R. Robertson, F. Parks, J. Rogers, N. Cooper, P. Sullivan, L. Avery, S. Culver, T. Mitchell, S. Ibach, Fourth Row: P. Messner, B. Koger, K. Betts, R. Pichtl, S. Dodson, L. Allison, B. Atterberry, D. Daniel, C. Baehl, C. Pearsall, L. Kannard, J. Allison, C. Coker, B. Hollis, E. Casper, L. Troutman, S. Heape, J. Holeman, J. Wakeland, V. Smith, C. Berry, C. Mason, M. Chrisman, D. Henderson.



First Row: Mr. Beery, J. Carlile, B. Price, L. Carlile, C. McCay, P. Parker, T. Leonard, J. Pinner, D. McBride, D. Salisbury, B. Mantooth, W. Nelson, G. Mitchell, S. Anderson, Second Row: J. Meyer, B. Mantooth, D. Kincaid, T. Shinn, J. Snodgrass, D. Muck, G. Baxter, R. Mitchell, D. Scott, L. Coltharp, G. Hale, R. Glatfelder, B. Bailey, W. Price, Third Row: D. Hoad, R. Fuqua, D. Presley, S. Pendleton, R. Eden, D. Edens, T. Catlett, D. Taylor, R. Fecht, M. Boles, J. VanZandt, S. Hyatt, R. Scimeca, D. Comfort, D. Weber, Fourth Row: T. Trimble, J. Sanborn, F. Toner, J. Franks, T. Brooker, J. Simpson, T. Smith, R. Giblin, A. Ashford, J. Browning, C. Gulick, J. O'Shields, P. Smith, M. Walker, J. Shrock.

JUNIOR HIGH BAND



First Row: D. Kincaid, S. Giblin, G. Messner, P. Wyman, Second Row: R. Noah, M. Allison, N. O'Shields, C. Munday, G. Shinn, M. Bolden, E. Brinkley, B. Burns, J. Brewer, B. Muck, R. Wilson, G. Mayfield, Third Row: D. Etter, C. Ingerson, D. McBride, J. Vaughn, E. Carinder, B. Pratt, A. Rinck, P. Robertson, J. Finney, C. Etter, J. Brinkley, B. Walker, D. Bridenstine, M. Williams, J. Wilkins, S. Moore, J. O'Shields, Fourth Row: C. W. Powell, S. Wilcoxin, G. Hale, B. Holeman, J. Burch, M. Skinner, B. Toner, B. Bridenstine, D. Thompson, D. Fuqua, Fifth Row: J. Fall-Leaf, Mr. Beery, Director, E. Bailey, J. Heape, M. Geddes, K. Sprague, C. Moore, M. Roberts, B. Skinner.



Kathie Sprague, Majorette
Twirlers: Ethelda Bailey, Margaret Geddes, Jerri Heape

The 200-inch Hale telescope on Mt. Palomar shown
pointing directly overhead.
—Mt. Wilson and Palomar Observatories

Caney Valley Historical Society

ORGANIZATIONS

SIGMA ALPHA



Caney Valley Historical Society

First Row: S. Finney, T. Smith, C. Gulick, L. Scott, D. Hoad, D. Rogers, J. VanZandt, C. Ryan, Second Row: L. Carlile, M. Ingerson, D. Henderson, J. Shrock, J. Morris, K. Betts, D. Shafer, L. Flesher, Third Row: D. Kincaid, Mrs. Tyler, Sponsor J. Sanborn, J. Kidwell, F. Toner, D. Pocock.



Mrs. Tyler, Sponsor, Joe VanZandt, Danny Hoad, Fred Toner, Carolyn Ryan, John Sanborn, Dennis Rogers.

FUTURE BUSINESS LEADERS OF AMERICA



Seated: S. Call, J. Snodgrass, B. Hollis, J. Bronnenberg, C. Whetstine,
 Standing: M. Richey, M. Ingerson, B. Gorham, B. Cowan, S. Heape, S. Layton,
 G. Cowan, T. Taylor, T. Shinn, D. Daniel, D. Taylor, C. McCay, J. Shrock,
 C. Gulick, M. Hait, J. Browning, C. Carey, J. Kidwell, L. Bowen, B. Koger,
 K. Betts, Miss Hammond, Sponsor, L. Brent.

L. Theiss, M. McKinney - absent



FBLA OFFICERS: Seated - Sherrill Call, Pres.; Standing - Jim Snodgrass, Vice-pres., Bonnie Hollis, Sec., Janice Bronnenberg, Treas., Cheryl Whetstine, S.C.



First Row: D. Presley, D. Salisbury, D. McBride, G. Mitchell, D. Kincaid, S. Anderson, B. Price, R. Burch, Mr. Henson, Sponsor, Second Row: J. Van-Zandt, D. Hoad, R. Eden, T. Smith, R. Scimeca, D. Weber, C. Sircoulomb, S. Pendleton, P. Parker, J. Culver, L. Coltharp, Third Row: F. Toner, J. Meyer, J. Sanborn, R. Mitchell, T. Trimble, D. Edens, W. Price, M. Walker, G. Baxter, Fourth Row: A. Carra, P. Smith, L. Mason, Fifth Row: T. Holman, T. Simpson, T. Catlett, L. Fernandez, A. Ashford, J. O'Shields.

Caney Valley Historical Society

SENIOR KAYS

Board



Jimmy Meyer, Danny Edens, Danny Hoad, Philip Smith, Alex Carra



FUTURE FARMERS



Seated: B. Mason, R. Koger, A. Carra, S. Allison, L. Mason, G. Cowan, G. Bronnenberg, J. Shrock, D. Pocock, C. Harrison, T. Perkins, Second Row: D. Finney, C. Thomas, B. Mantooth, M. Finney, T. Simpson, J. Simpson, O. Mooney, D. Muck, T. Vaughn, S. Pendleton, T. McClure, J. Hockett, R. Robertson, B. Bailey, D. Thorne, B. Holeman, Third Row: Mr. Field, G. Finney, B. Mantooth, J. Carter, L. Brent, R. Scimeca, J. Lumley, R. Fuqua, M. Fichtl, D. Scott, J. Orcutt, B. Mantooth, D. Salisbury, H. Salsman, E. Osborn. B. Carinder.



Chapter Officers

S. Allison, Parliamentarian; Mr. Field, Advisor; T. Perkins, Reporter; B. Mason, Vice-president; J. Shrock, President; C. Harrison, Secretary; R. Koger, Treasurer; D. Pocock, Sentinel; A. Carra, Student Council.

OF AMERICA



Caney Valley Historical Society Judging Team

Seated: T. Vaughn, D. Pocock, T. Perkins, B. Mason, D. Muck, O. Mooney.
 Second Row: Mr. Field, D. Scott, C. Harrison, A. Carra, J. Shrock,
 G. Finney, J. Simpson, B. Mantooth, T. Koger, L. Mason, S. Allison, B.
 Bailey, L. Brent.



Freshman and Sophomore Officers

Seated: Mr. Field, J. Lumley, D. Muck, T. Vaughn, B. Mantooth,
 R. Scimeca, O. Mooney. Second Row: D. Salisbury, D. Scott, B. Mantooth,
 R. Fuqua, T. McClure

JUNIOR KAYETTES



First Row: Mrs. Readey, V. Kannard, G. Messner, D. Kincaid, S. Giblin, M. Geddes, Second Row: J. Brewer, P. Baker, D. Etter, T. Daigle, E. Bailey, K. Cooper, G. Shinn, E. Brinkley, M. Bolden, Third Row: W. Osborn, L. Simpson, N. McReynolds, C. Etter, S. Henderson, J. Ducummon, L. Walker, G. Mayfield, K. Sprague, B. Muck, B. Burns, Fourth Row: J. Hockett, A. Perry, A. Rinck, P. Wyman, J. Heape, M. Halligan, C. Hazen.

JUNIOR KAYS



First Row: T. Scimeca, D. Fuqua, G. Mitchell, S. Carlile, M. Roberts, G. Hale, B. Mantooth, Second Row: C. Mitchell, B. Bridenstine, J. Sumptor, D. Songer, K. Corle, R. Robbins, J. Burch, S. Allison, P. Robertson, J. Fall-Leaf, J. Finney, Third Row: R. Kidwell, K. Bressie, J. O'Shields, B. Woolsey, Mr. Bale, Sponsor, M. Williams, D. Hall, D. Perkins.



Coach Taylor



Coach Rau



Coach Buckner



Coach McGuire

LETTERMEN'S CLUB



Kneeling: J. Sanborn, J. Meyers, R. Burch, B. Price, D. Rogers, L. Carlile, G. Parker, R. Mitchell, T. Simpson; Middle Row: W. Price, R. Glatfelder, T. Holeman, J. Snodgrass, D. Presley, D. Edens, R. Eden, P. Smith, R. Fecht, R. Fuqua, D. Taylor, Coach McGuire, Coach Taylor; Back Row: Coach Rau, Coach Buckner, M. Walker, A. Ashford, R. Giblin, M. Boles, L. Stevens, B. McGinnis, J. Shrock, T. Trimble, T. Brooker, J. Franks, F. Toner

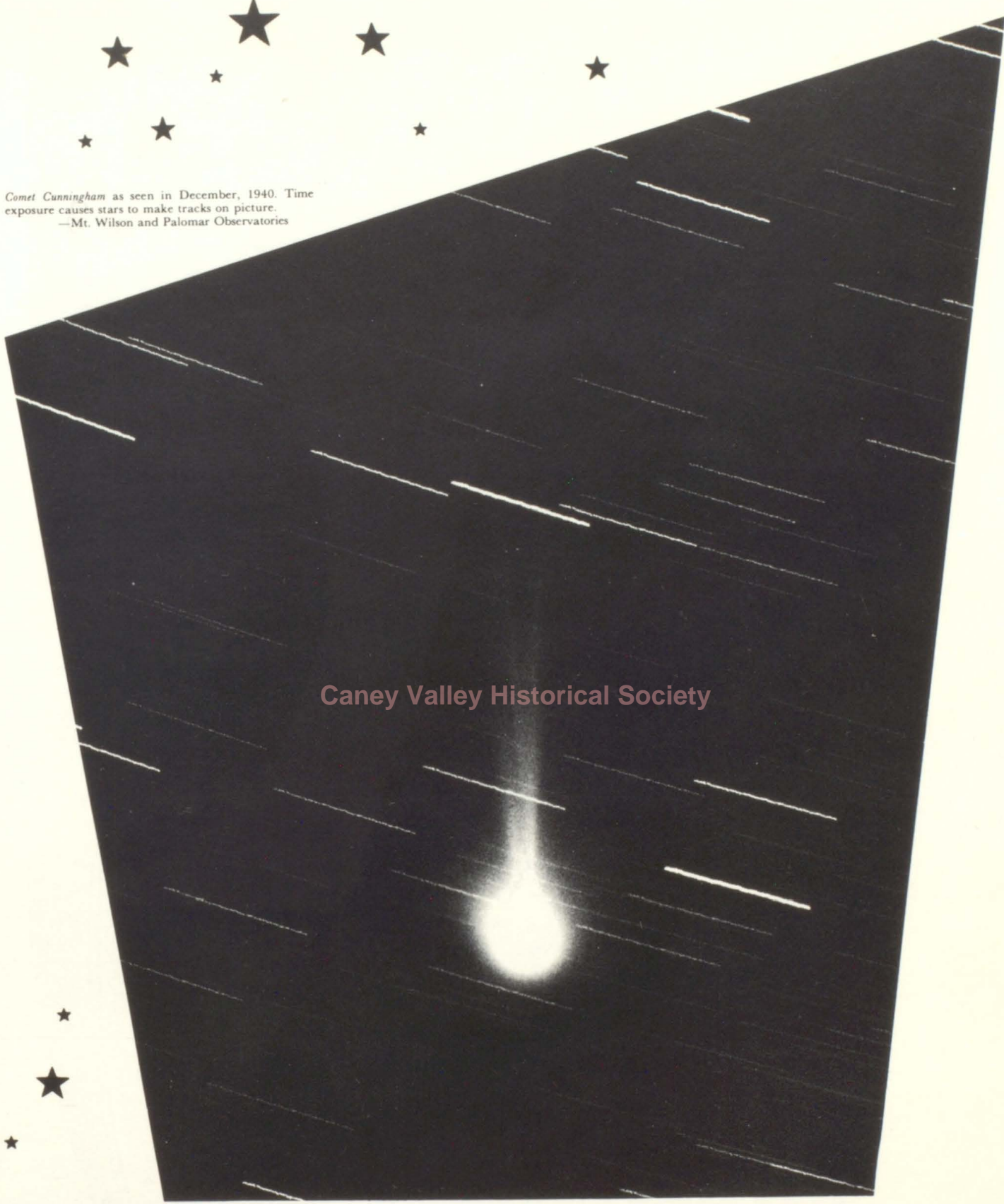

Comet Cunningham as seen in December, 1940. Time exposure causes stars to make tracks on picture.
—Mt. Wilson and Palomar Observatories

Caney Valley Historical Society

ATHLETICS



First Row: L. Coltharp, L. Thompson, C. Mattix, C. Sircoulomb, G. Mitchell, R. Cox, C. McCay, J. Carlile, G. Parker, L. Brent, Second Row: J. Bolden, J. Kidwell, J. Orcutt, A. Ashford, M. Walker, W. Price, J. Short, R. Haughn, R. Mitchell, T. Holeman, L. Carlile, Third Row: Coach Taylor, R. Ernest, R. Glatfelder, D. Rogers, L. Stevens, D. Presley, T. Trimble, R. Fecht, A. Morrison, J. Hockett, T. Brooker, T. Leonard, J. Meyer, Fourth Row: J. Snodgrass, B. Price, R. Burch, R. Eden, R. Giblin, P. Smith, D. Edens, J. Shrock, T. Simpson, B. McGinnis, M. Boles, Coach Rau.

Caney Valley Historical Society

FOOTBALL

Lettermen



First Row: R. Glatfelder, D. Rogers, J. Snodgrass, J. Shrock, R. Eden, A. Morrison, D. Edens, R. Burch, B. Price, B. McGinnis, T. Brooker, Second Row: T. Trimble, L. Stevens, R. Giblin, P. Smith, R. Fecht, D. Presley, T. Simpson, J. Hockett, M. Boles.

FOOTBALL

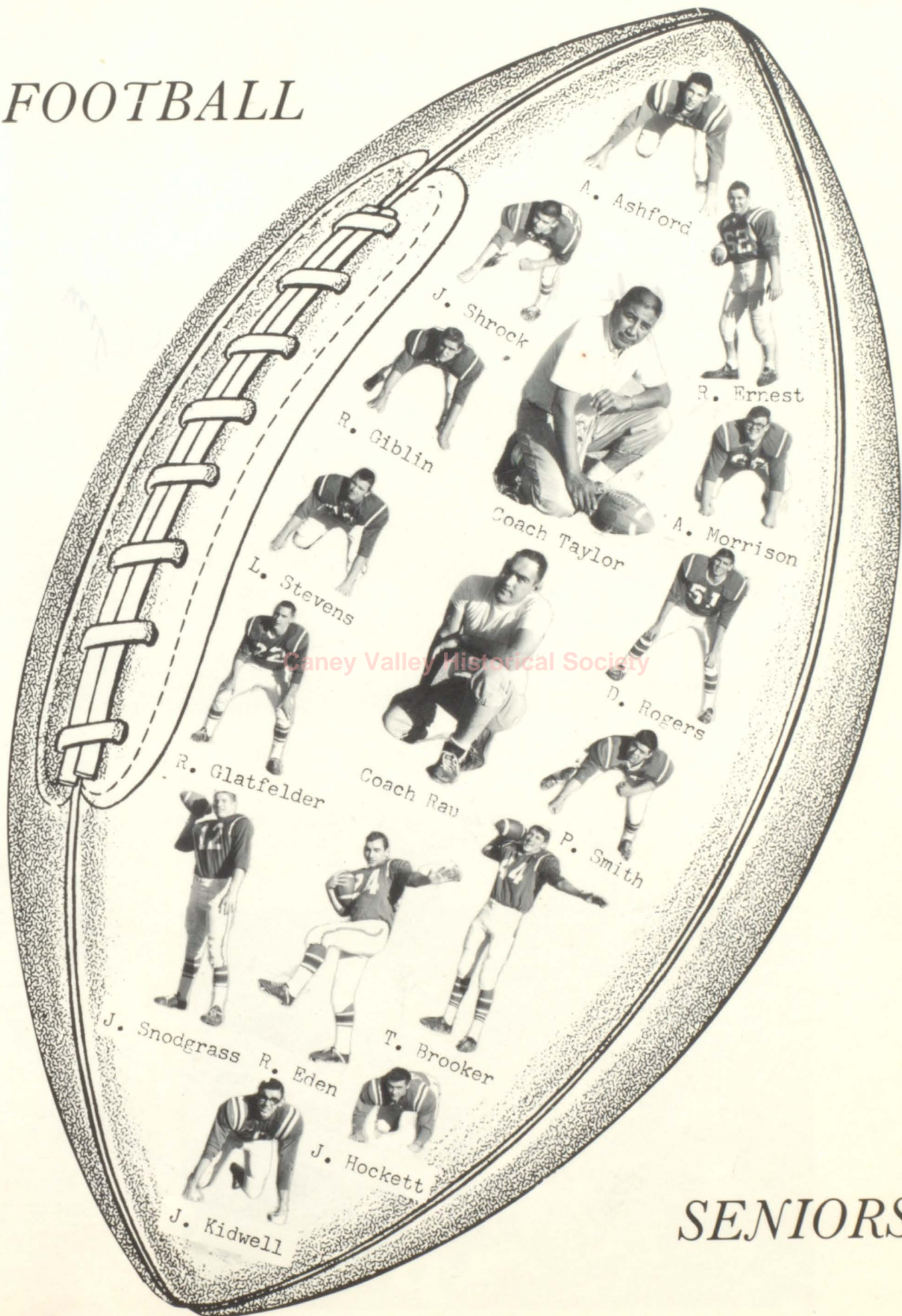

SENIORS

CHS BASKETBALL



Caney Valley Historical Society

First Row: J. Pinner, D. Muck, J. Meyer, B. Price, R. Burch, W. Price, G. Parker; Second Row: R. Eden, R. Fuoua, D. Kincaid, R. Scimeca, J. Sanborn, T. Trimble, D. Edens, R. Fecht, S. Allison; Third Row: Coach Buckner, D. Taylor, B. McGinnis, C. Gulick, J. Bolden, J. Simpson, R. Giblin, T. Brooker, J. Franks, F. Toner, J. O'Shields, J. VanZandt, Mgr.



BASKETBALL SENIORS

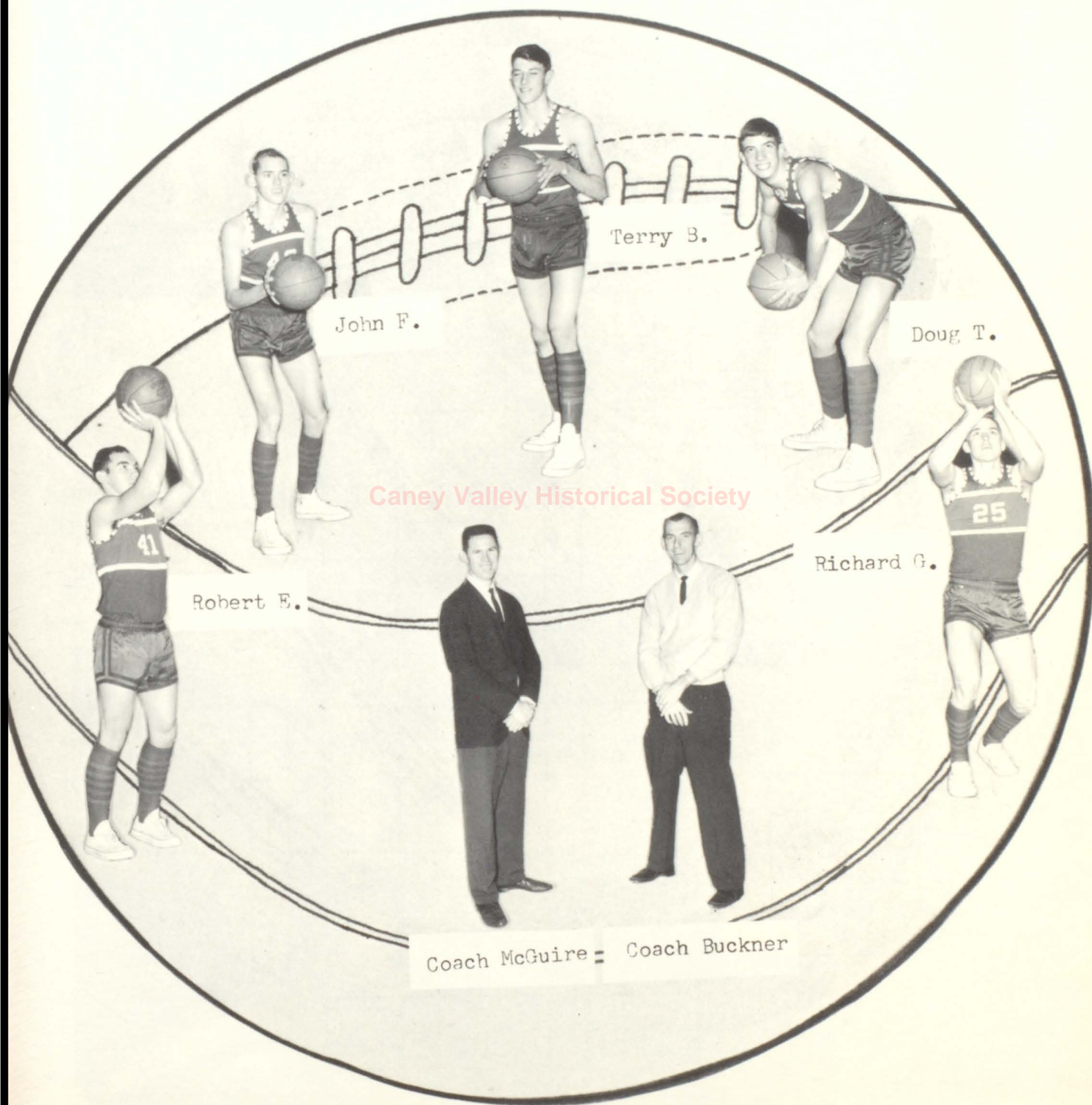



First Row: R. Wilson, J. Carlile, T. Leonard, P. Parker, R. Cox, G. Mitchell,
 Second Row: Coach Rau, R. Mitchell, C. Sircoulomb, M. Walker, C. Eden, M.
 Parker, C. McCay.

FRESHMAN BASKETBALL

FRESHMEN CHEERLEADERS

Vicki Smith
 Jacquetta Brinkley
 Debbie Bressie



Eighth



Grade

Mr. Taylor, Coach --T. VanZandt, R. Gulick, S. Wilcoxin, C. W. Powell, B. Skinner, S. Carlile. Front row: J. Fall-Leaf, D. Perkins, J. Vaughn G. Williamson, B. Walker.

JR.-HIGH ATHLETICS



JUNIOR HIGH CHEERLEADERS

Becky Burns Paula Wyman
Valarie Kannard Kathy Cooper

Mr. Taylor, Coach. Back row: B. Woolsey, B. Toner, M. Owen, J. Sumpter, G. Wilson, D. Moreland; Middle row: M. Roberts, R. Robbins, J. Burch, K. Bressie, T. Scimeca, M. Skinner, D. Thompson; Front row: S. Allison, B. Mantooth, P. Robertson, D. Fuqua, K. DePriest, B. Noah, C. Mitchell.

Seventh



Grade

PEPPERETTES



M. Geddes, Mascot, L. Leonard, E. Hughes, P. Courtright, C. McCay, J. Morris
 Officers -- Carolyn Crocker, Sec.-Tr. Nancy Cooper, Pres., Bessie Lagal, S.C.
 First Row: Miss Mosslander, Sponsor -- G. Shinn, E. Brinkley, M. Bolden
 B. Burns, J. Brewer, P. Woodall, D. Etter, V. Kannard, K. Cooper, P. Robertson
 Second Row: F. Parks, N. McReynolds, D. Bressie, C. Geddes, J. Brinkley
 R. Wilson, R. Williamson, M. Edens, M. Wilson, Third Row: M. Morrison,
 J. Ducummon, C. Etter, D. Lakey, N. O'Shields, L. Mooney, T. Daigle, P. Murphy
 P. Wyman, D. Henderson, D. Kincaid, K. Sprague, L. Moreland, Fourth Row:
 V. Sharp, L. McCammon, G. Messner, J. Ross, J. Holeman, A. Rinck, S. Giblin,
 M. L. Halligan, S. Ashford.

CHEERLEADERS



Patty Courtright, Jana Morris, Edith Hughes, Cathi McCay, Linda Leonard

Remains of a supernova which occurred in AD 1054, the
"Crab" Nebula in the constellation *Taurus*.
—Mount Wilson and Palomar Observatories

Caney Valley Historical Society

ROYALTY

KANE-KAN QUEEN



Caney Valley Historical Society

CYNTHIA PEARSALL

KANE—KAN KING

Caney Valley Historical Society

TERRY BROOKER



Caney Valley Historical Society

*KATHY HAYNES
SENIOR*

*HOMECOMING
QUEEN
FOR
FOOTBALL*



Caney Valley Historical Society

*HOMECOMING
QUEEN
FOR
BASKETBALL*

*SHERYL IBACH
SENIOR*



CHERYL WHETSTONE



RONNIE KOGER



JACKIE BILLUPS



RONNIE GLATFELDER

KANE-KAN ATTENDANTS



ROBERT EDEN



BONNIE HOLLIS



JOE VANZANDT



PATTY SULLIVAN



CAROLYN RYAN



DANNY HOAD



JANICE BRONNENBERG



JIMMY SNODGRASS



FOOTBALL HOMECOMING

Sherry Pearsall, Cindy Baehl,
Kathy Haynes, Debbie Bressie



BASKETBALL HOMECOMING

Toni Mitchell, Sheryl Ibach,
Cathi McCay, LaDonna Mason



Caney Valley Historical Society

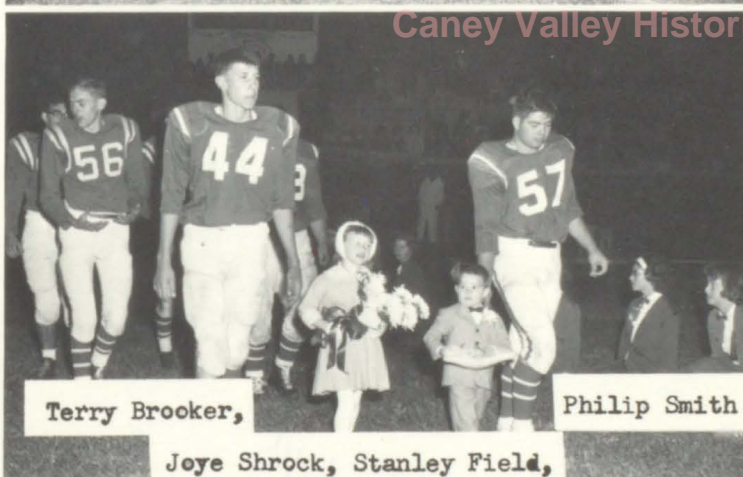

Terry Brooker,

Philip Smith

Joye Shrock, Stanley Field,



Richard Giblin, Donna Kincaid,

Bob McGinnis, Chris McGinnis



FFA SWEETHEART ATTENDANTS

Patty Courtright, Patty Sullivan, Vicki Gipson

ROYALTY ATTENDANTS



Caney Valley Historical Society

*Love Ya!
Linda*

*FFA SWEETHEART
LINDA LEONARD
JUNIOR*

Clusters of stars in the Sagittarius region of the Milky
Way photographed with a 10-inch lens.
—Mt. Wilson and Palomar Observatories

Caney Valley Historical Society

CLASSES

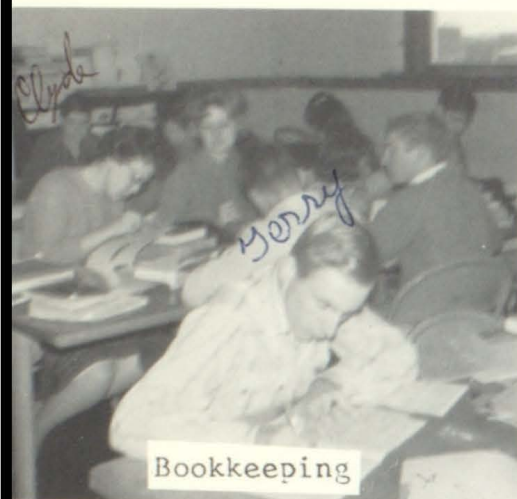

Bookkeeping



Shorthand



Typewriting



Speech



English III



American History



Sewing I



Cooking IV

C. H. S. CLASSES

Business Education 4 units
Bookkeeping, Shorthand,
Typewriting I & II.
Miss Hammond

English and Speech 5 units
English I, II, III, IV, Speech.
Mr. Wilkins, Mrs. Broadstreet,
Mrs. Shaver, Mrs. Readey.

History and Social Science 4 units
American History, World History,
Constitution, Psychology & Soc.
Mr. Hoffman, Miss Mosslander
Mr. McGuire, Mr. Taylor.

Home Economics 4 units
Home Ec. I, II, III, IV.
Mrs. Absher

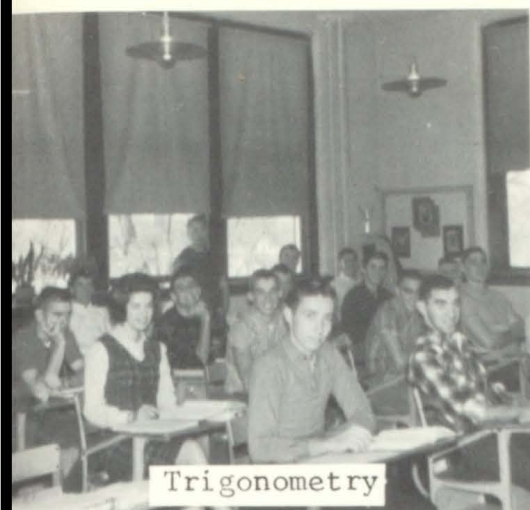

Trigonometry

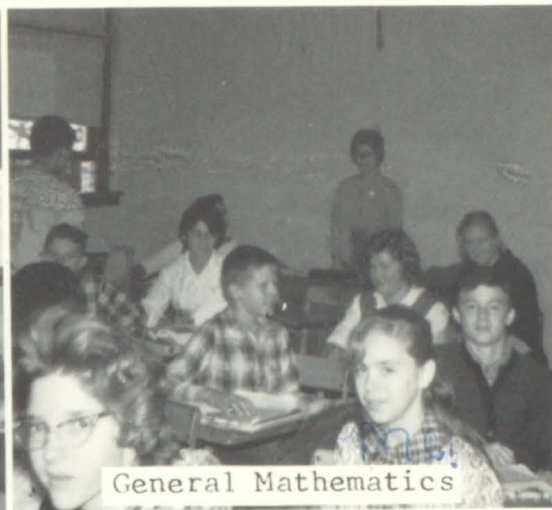

General Mathematics

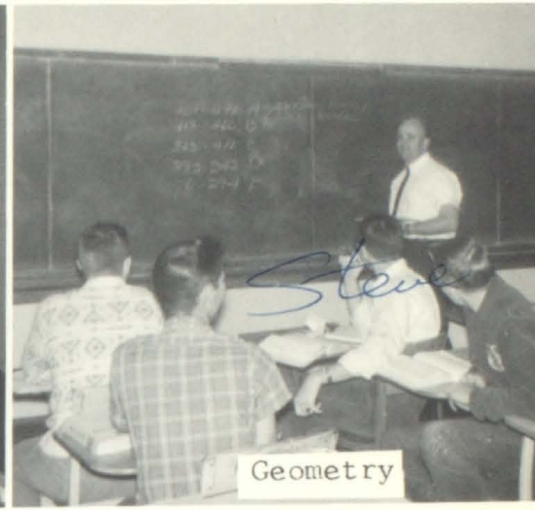

Geometry



Industrial Arts



Drafting



Jr. High Music

Industrial Arts 5 units
Ind. Arts I, II, III, IV, Drafting.
Mr. Rau.

Mathematics 5 units
Gen. Math, Algebra I & II, Geometry,
Trig. & Sr. Math.
Mrs. Tyler, Mr. Henson
Miss Barker.

Music Girls' and Boys' Choruses,
Band and Mixed Chorus.
Mr. Beery, Mrs. Readey.

Physical Education and Athletics
Mr. Rau, Mr. Buckner, Mr. McGuire,
Miss Nosslander, Mr. Taylor.



Physical Education





Chemistry



Biology



Spanish



Vocational Agriculture



Drivers' Education



Study Hall

Science 3 units
 Gen. Sci., Biology, Chemistry.
Mr. Bale, Mr. Buckner, Miss Barker.

Spanish I & II Mrs. Shaver.

Vocational Agriculture 4 units
 Vo. Ag. I, II, III, IV .
 Mr. Field

Drivers' Training Mr. Hoffman.

Library and Study Halls Mrs. Dow
 and Home Room Teachers.

Counselor Mr. Sutterby.



Counselor



Boys' State Representatives
Dennis Rogers and Danny Hoad



Girls' State Representatives
Kathy Haynes and Carolyn Ryan

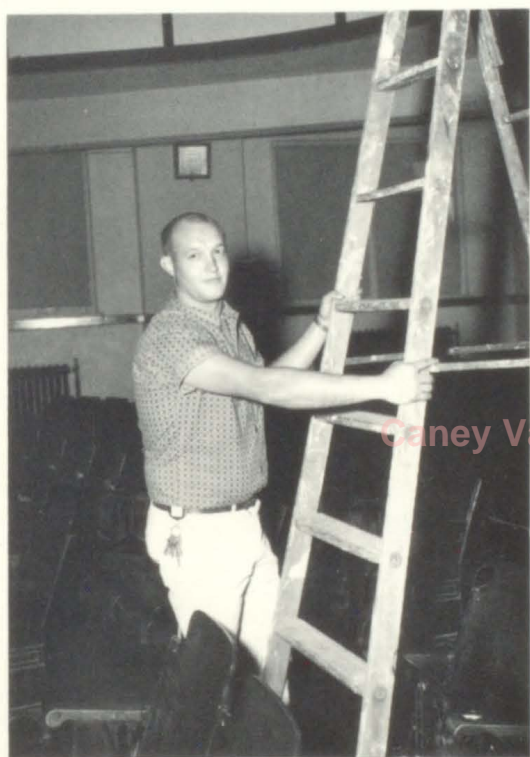

Mr. Black at work?



Betty Gorham
Miss Sweet Sixteen



Bullpup backers



Get your hands off
of my ball!

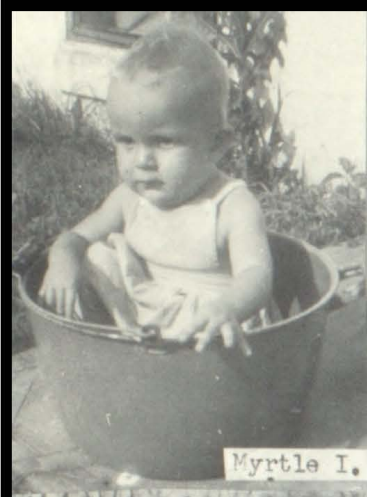

Myrtle I.



Richard G.



Carolyn R.



Linda T.



Barbara A.

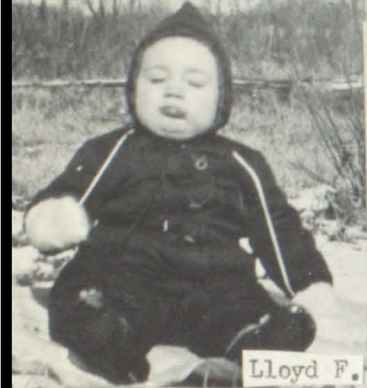

Lloyd F.



Terry S.



Tony S.



Alfred A.



Jen A.



Jimmy S.



Danny H.



Joe V.



Patty P.



Linda T.



Patty S.



Bonnie H.



Sherrill C.

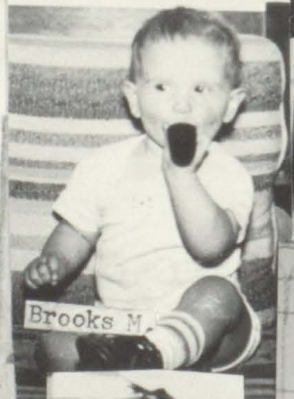

Brooks M.



Sheryl I.



Don, T.



Charles R.

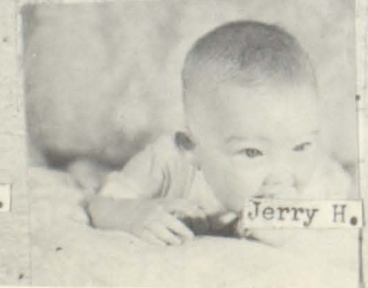

Jerry H.

Caney Valley Historical Society



Ronnie G.

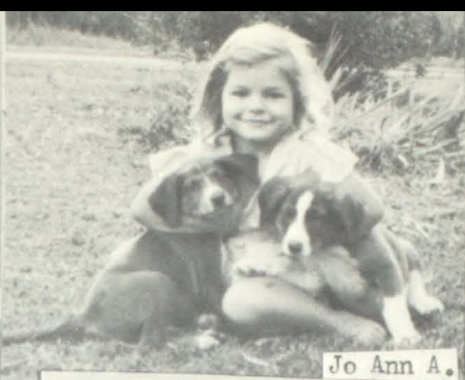

Jo Ann A.



Kathy H.



Ronnie K.



Cynthia



Lana K.



Jena De'W.



Jack



Caney Valley Historical Society



Janice & Gary B.



Dennis R.



Jim T.



Jim K.



Jerry B.



Gary H.



Barbara M.



Robert E.



Ella C.



Load limit--2 tons

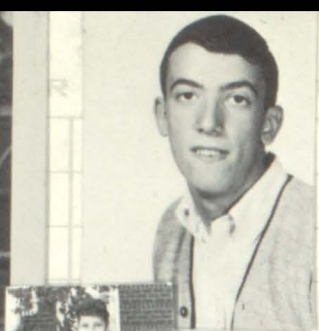

SNOWBALL
King - Doug Taylor
Queen - Sherrill Call



Second Semester
Pete and Jeane Hines
Sophomore - Junior



Hawaiian Sunset



Supt. Earl Brooker



Presenting the Colors.



Big Leaguer



Class of '65 in '58

Caney Valley Historical Society

Signs of Progress





SIGMA ALPHA STUDENTS
Second Semester



STATE MUSIC CONTESTANTS



AMERICAN LEGION COUNTY GOVERNMENT DAY



S
T
Y
L
E
S
H
O
W





R
E
G
I
O
N
A
L

C
H
A
M
P
S



ON TO STATE

AT HUTCHINSON

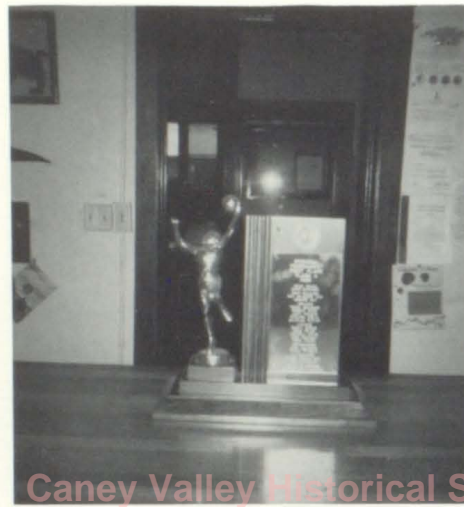

Caney Valley Historical Society





GOLF TEAM



Alex Carra, Star Chapter Farmer
Ronnie Koger, State Farmer
Danny Scott, Star Greenhand

Senior Track Boys

What am I doing up here?



Caney Valley Historical Society

First Row: P. Smith, L. Fernandez,
R. Eden, R. Glatfelder, Second Row:
J. Shrock, L. Stevens, A. Ashford,
R. Giblin.

First 12 minute mile



Before or after???

T
R
A
C
K

Others



10 points for style



SO THIS IS PARIS!

Presented

by

The PLAYMAKERS

and

The Music Department



Caney Valley Historical Society

Cynthia Pearsall

Queen



Terry Brooker

King



KANE-KAN
CORONATION

April 5, 1965



JR.-SR. BANQUET AND PROM



A
R
A
B
I
A
N

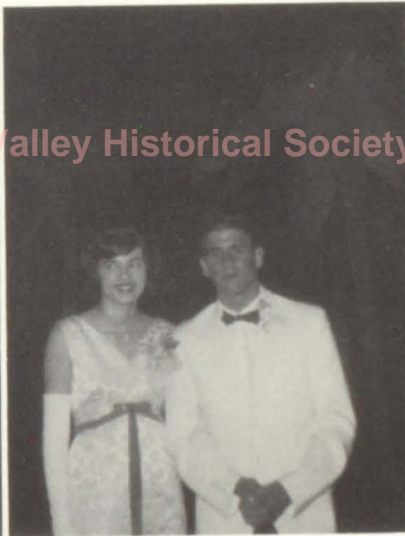
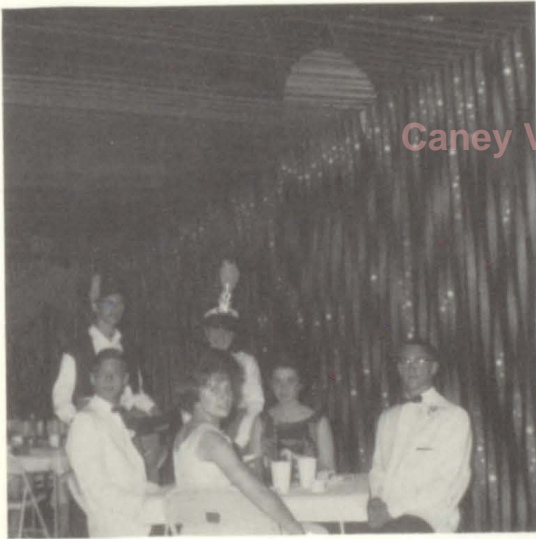

N
I
G
H
T
S



SENIOR TRIP



LAKE TENKILLER



GRADUATION—'65



Not Too Long Now



Nervous?

Something New

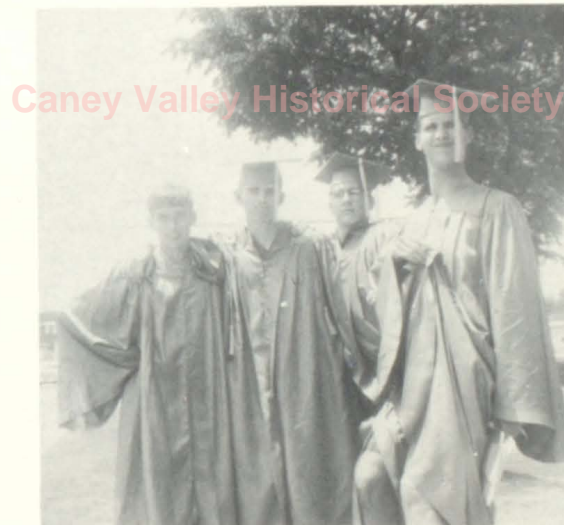

The Moment At Last!



... A Time To Speak



AWARDS ASSEMBLY

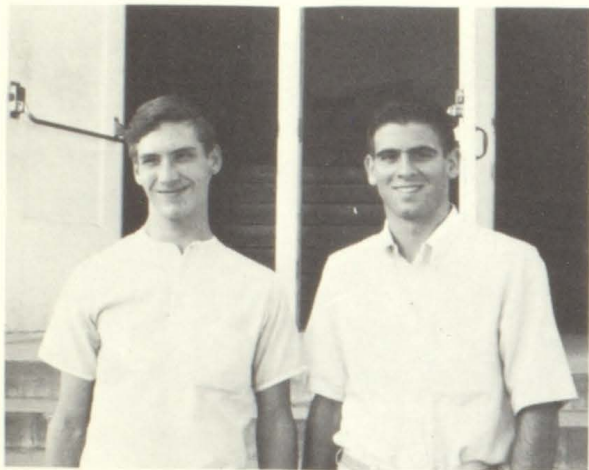

Four Year "A" Honor Roll
Salutitorian--Valedictorian
Joe VanZandt--Dennis Rogers



"I Dare You" Scholarship Winners
Dennis Rogers, Carolyn Ryan



One Year Perfect Attendance



Four Year "B" Honor Roll

Outstanding Senior
Dennis Rogers

Scholarship Winners
D. Rogers, C. Ryan, J. VanZandt

Four Year
Perfect Attendance
Carolyn Ryan

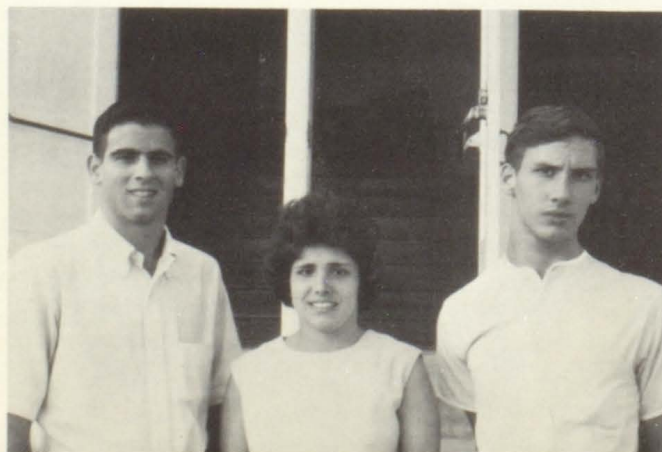



Ma Brown's Gang

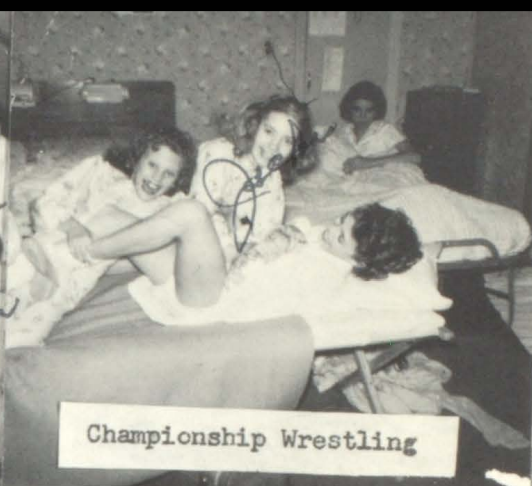

Championship Wrestling



Tonto and the Lone Ranger



Paper Tiger



21% fewer cavities *Valley Historical Society*



The Last Kiss?



Off the Reservation



Teacher for a Day



I don't agree!!!

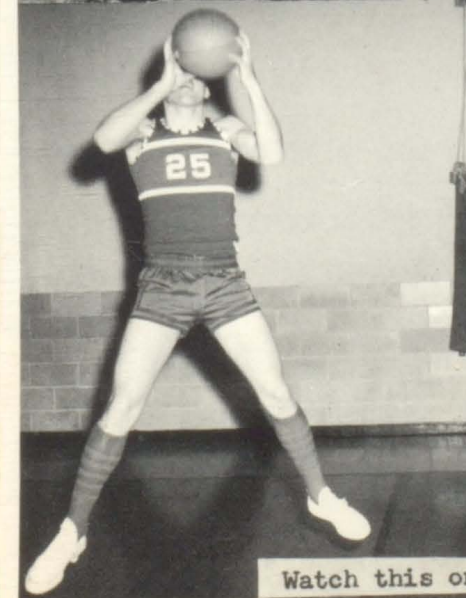

Watch this one, coach!



THANKS TO THE FOLLOWING CANEY BUSINESSES

They supported us, let's patronize them

Floyd Rogers Cleaners

Caney Chronicle

Caney Shoe Shop

Wallar's Gamble Store

B & C Jobbers

Elliot Groceries

Caney Valley National Bank

Consumers Market, E.M. Dick, Owner

Blackledge Sales Co.

Lingle's Ben Franklin

Louie Hill Agency, Insurance

Sawyer's Clothing Store

Perrill's Dry Goods

Gillham Furniture

Otasco of Caney

Estes Store

Baker's Drug

Winkler's Pharmacy

Burch Optometrist

Bob Sonneman Agency

Import Beauty Shop

Union Gas System

M & D Oil Co.

Bates Service Station

King Plumbing Sales & Service

Love's Caney Cleaners

Caney Food Bank

Ibach 66 Service Station

Stadalman Laundry

Graves Funeral Home

Hockett Sinclair Station

Mike's Grill

Cowan Hardware & Appliance

Pendleton Chevrolet

Bertha's Beauty Shop

Stultz Burger House

Caney Lumber Company

Al Chastain, Refrigeration

Kansas Gas & Electric

Toner Motor Co.

Holliday's Grocery

Jack Morris 66 Service

Long's Grocery

Montgomery Standard Service

Meyer Greenhouse

Charles Wheatley,
Steam Flow Valves

Caney Valley Historical Society

Caney Valley Historical Society

Caney Valley Historical Society

Caney Valley Historical Society

Caney Valley Historical Society

Caney Valley Historical Society

Caney Valley Historical Society

Caney Valley Historical Society

Caney Valley Historical Society

Caney Valley Historical Society

A full-page photograph of a sky at sunset or sunrise. The sky is a deep blue-purple, with numerous clouds of varying sizes and shapes. The clouds are illuminated from below, giving them a golden, orange, and yellow glow. The bottom of the image shows a dark, silhouetted horizon line, possibly representing a valley or a range of mountains. The overall mood is serene and majestic.

Caney Valley Historical Society



Caney Valley Historical Society

Caney Valley Historical Society

