

Pittsburg State University

Pittsburg State University Digital Commons

Caney High School, 1911-1972

Yearbooks

1962

Caney High School Yearbook, 1962

Caney High School

Follow this and additional works at: https://digitalcommons.pittstate.edu/caney_high_yearbooks

Recommended Citation

Caney High School, "Caney High School Yearbook, 1962" (1962). *Caney High School, 1911-1972*. 52.
https://digitalcommons.pittstate.edu/caney_high_yearbooks/52

This Book is brought to you for free and open access by the Yearbooks at Pittsburg State University Digital Commons. It has been accepted for inclusion in Caney High School, 1911-1972 by an authorized administrator of Pittsburg State University Digital Commons. For more information, please contact digitalcommons@pittstate.edu.



'6 2

Carrey Valley Historical Society

KANE-KAN



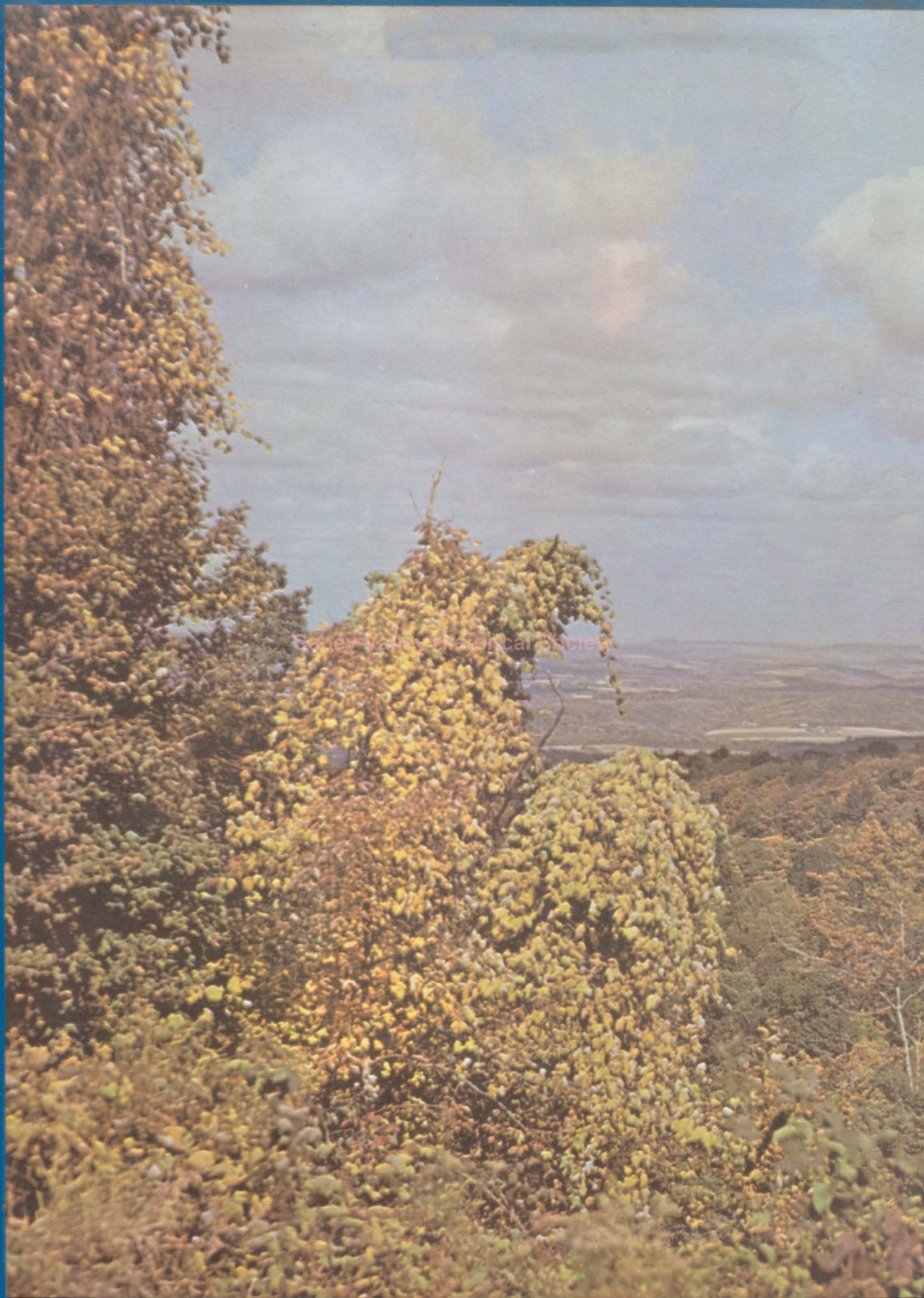



Caney Valley Historical Society

Caney Valley Historical Society

Yearbook
Staff
1962



The 1962 "Kane-Kan" is a collection of your memories during the school year. As the years separate you from high school, you will treasure this more and more.

Table of Contents

ADMINISTRATION	5
FACULTY	6
SENIORS	12
JUNIORS	20
SOPHOMORES	24
FRESHMEN	28
JUNIOR HIGH	32
ACTIVITIES	39
SPORTS	52
ROYALTY	56
BOOSTERS	60





We, the Seniors of 1962, dedicate our yearbook, the Kane-Kan, to Mrs. Fred Franks.

This being our last and final year at Caney High, we select you, for your understanding and guidance to us during our wonderful years at Caney High School.



KENNETH I. RITCHEY

One of Caney High Schools important men is superintendent of schools. As superintendent, he is in charge of administration of all school policies. He gives students the education they need to become the city's citizens and leaders of tomorrow.

Caney Valley Historical Society

We are enthusiastic about a leader--a man mature enough in thought to lead the school; to broaden educational goals; an executive more than sufficiently capable to handle dextrously the intricacies of high school; and a personality to see and to appreciate the views and needs of the students.

RUSSELL W. CHAMBERS

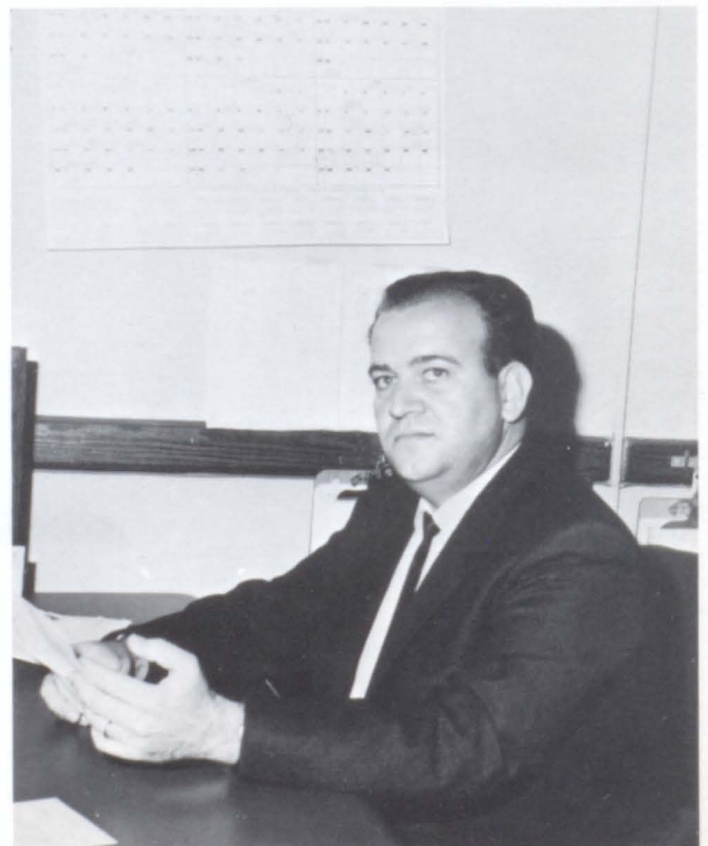

Administration

MISS YETTA LIBERMAN, CLERK



C. E. LINGLE
PRESIDENT



O. J. BRIDENSTINE
VICE-PRESIDENT



D. O. BURCH



E. M. BAKER



NOBLE NOTESTINE



E. M. DICK



Faculty



CLIFFORD BALE
Science



DIMPLE BROWN
Home Economics



BRAD BUCKNER
Biology



JOHN COONS
Math



NADINE COONS
Foreign Language



RUTH DOW
Librarian



RALPH FIELD
Vocational Agriculture



LOUISE FRANKS
English



FRED FREISBERG
Industrial Arts

Caney Valley Historical Society

Faculty



CHARLES HOFFMAN
Boys' Physical Education



BOBBY HENSON
Math



JACK HUGHES
Journalism



REGINALD HURD
History



WALTER SULLINS
Math



CAROL MARTIN
Commerce



RUTH MOSSLANDER
Girls Physical Education



MARGRET READEY
English



ROBERT STANFIELD
Music

Caney Valley Historical Society



MARION TYLER
Math



KEN WARMAN
Guidance



ODIE WILSON
Social Science

Caney Valley Historical Society



Custodians



WALTER GROTHER
Bus Driver



EARL MORRIS
Custodians

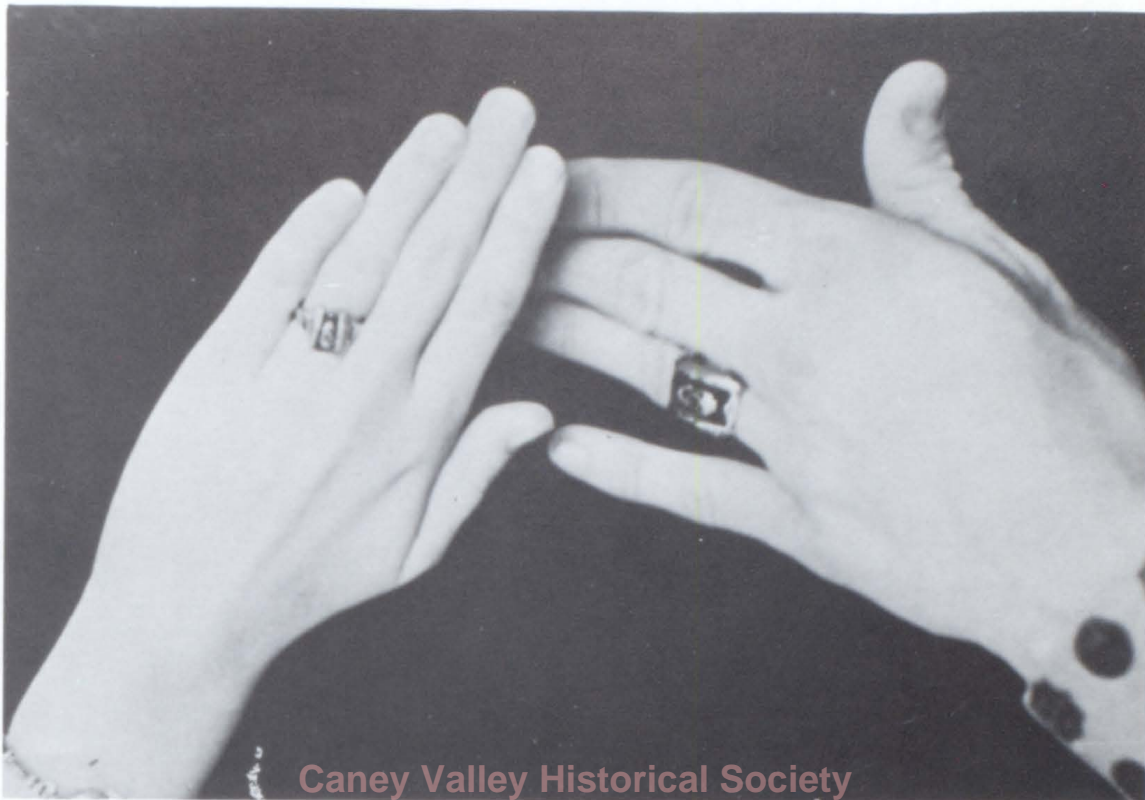

Caney Valley Historical Society

Senior Farewell

As four wonderful years of high school
Must end,
We recall magical moments now
Gone with the wind
The Senior trip, all of our
Painting Aims.
The moments of bliss--always the best,
We remember and treasure along with
The rest--
The Sophomore crush, that meeting by chance,
That special first kiss--a new romance.
The little things that meant so much,
Continually lent just the right touch;
The kindest of smiles on a gloomy day,
A work of praise in the sweetest way.
The tears and disappointments we knew,
The experience and wisdom gave us a clue--
The heart breaking loss of that big game,
The long-awaited phone call that never came.
And so it is; that now we must
say,
A fond farewell to all on this day.
Our hearts are forever with
all who remain,
Yet, we eagerly anticipate
The heights we may gain.



GLEND A JO HUFFMAN

Caney Valley Historical Society

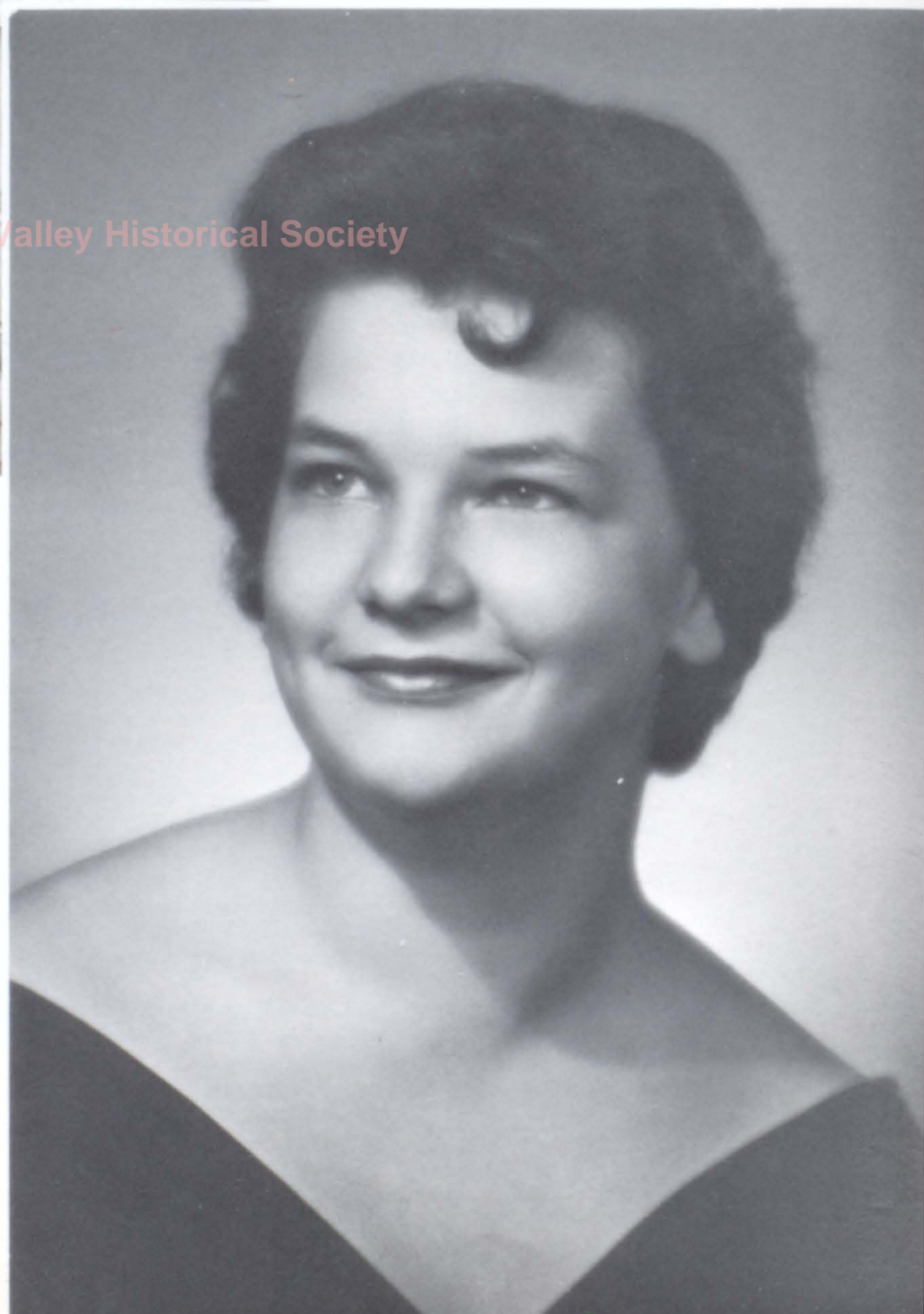

ANITA ANN VAN



*In
Memoriam*



Seniors

Officers: President Jim Benjamin
 Vice-President Mike Carra
 Secretary. Don Tolbert
 Treasurer. Michele Scimeca
 Student Council. Scott Ritchey



DONALD LEON
ALLISON
Basketball 2; Track
3, 4; Football 1.

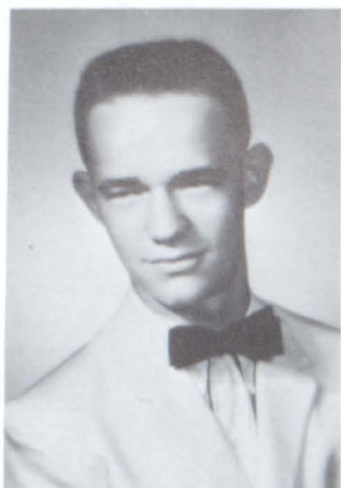

JAMES WAYNE
BENJAMIN
F. F. A. 1, 2, 3, 4;
Sentinel 3, Secretary
4; Judging Team 2;
Kays 3, 4; Student
Council 3; Letter-
mans Club 2, 3, 4;
Football 2, 3; Bas-
ketball 2, 3; Track
1, 2, 3; Class Presi-
dent 4; Nakenak
Staff 4.



LINDA MARIE
ALLISON

WILLIAM MICHAEL
CARRA
Sigma Alpha 1, 2, 3, 4;
Board 3; Playmakers
2, 3, 4; President 4;
Sr. Kays 2, 3, 4; Stu-
dent Council 3; Class
Vice-President 4; Foot-
ball Manager 4; Bas-
ketball Manager 4;
F. B. L. A. 3.



SUSAN ETHERIDGE
ALONZO
Arkansas City 1,
2, 3; Band 4, Sec.
Treas. 4; Girls
chorus 4; Mixed
chorus 4; Play-
makers 4; Treas.
4; Kane-Kan Co-
Editor 4.

Caney Valley Historical Society

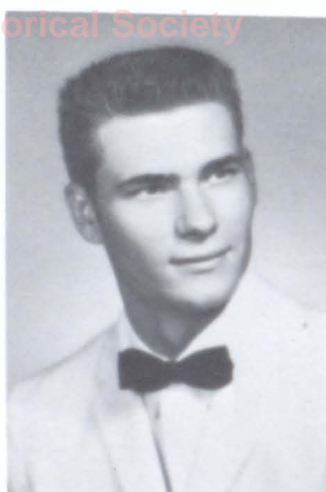

JACK DONALD
CLIFFORD Jr.
Sedan High School
1; F. F. A. 2, 3, 4;
Judging Team 2,
3, 4.



DONALD ALLEN
ARMITAGE
F. F. A. 4; Chorus
1; Track 1; Nakenak
Staff 4.

STELLA LOUISE
COOTS



KAREN LUCILLE
CORLE



CLARISSA ALENE
FIELDS

Kayettes 4; Playmakers
2, 3, 4; Chorus 1, 2, 3, 4
(girls); Mixed Chorus 1,
2, 3, 4; French Club 3;
F. B. L. A. 3; Pepperettes
1.



VICTOR LAVELL
EARHART
F. F. A. 1, 2-Secretary
2; Boys Chorus 1, 2;
Mixed Chorus 1, 2; Foot-
ball 3; Kays 3, 4-Student
Council Rep. 4; Track
3, 4; Lettermans 4-
Treasurer 4.

HAROLD EDWARD
FINNEY

F. F. A. 1, 3-Judging
Team 1, 3.



Caney Valley Historical Society

WILLIAM ARDELL
FALLEAF
F. F. A. 1; Boys Chorus
1; Playmakers 1.



CARL EDWARD
FREIDLINE
F. F. A. 1, 2, 3, 4-Stu-
dent Council 2-Sen-
tinel 3; Judging Team;
Playmakers 3; Boys
Chorus.



HOWARD STANLEY
FARRELL
Peru 1, 2; Band 3, 4-
Student Council 4; Boys
Chorus 3, 4; F. F. A.
3, 4-Officer 4; Judging
Team 3, 4; Serenaders
4; Mixed Chorus 3, 4;
Nakenak Staff 3.

RICHARD ENOCH
GRIFFIN
Basketball 1; Track 1;
Kays 1, 4.



TERESA GAY
HAMILTON
Class Treasurer 1; Sigma Alpha 1, 2, 3, 4; Sec. -Treas. 3, Student Council 4; Kayettes 1, 2, 3, 4; Treasurer 2, Board 3, President 4; Playmakers 3, 4; Basketball Queen Candidate 2; Kane-Kan Queen Candidate 4; French Club 3, Sec. -Treas. 3; Band 4; Mixed Chorus 1, 2, 3, 4; Girls Chorus 1, 2, 3, 4.



DAVID LEE HOWARD
Football 3, 4; Track 2, 3, 4; Kays 2, 3; Boys Chorus 1, 2; F. F. A. 1, 2, 3, 4; President 4; Judging Team 1, 2, 3, 4; Lettermans Club 3, 4; F. B. L. A. 2; Playmakers 4.



PEGGY ELAINE
HARRIS
Kayettes 1, 2, 3, 4; Board 2, 4; Playmakers 2, 3, 4; F. B. L. A. 3, 4; Secretary 4; Nakenak Staff 4; Band 1, 2, 3, 4; Twirler 2, 3; Serenaders 1, 2, 4; Girls Chorus 1, 2, 3, 4; Mixed Chorus 1, 2, 3, 4; Pepperettes 4; Vice-President 4; Cheerleader 4; Basketball Queen Attendant 2; Class Vice-President 3; Student Council 1.

PHYLLIS ANN
KANNARD

Girls Chorus 1, 2, 3, 4; Mixed Chorus 1, 2, 3; Playmakers 2, 3, 4; Secretary 4; Kayettes 1, 2, 3, 4; Board 4; F. B. L. A. 3, 4; Vice-President 4; Band 1, 2, 3, 4; Office Girl 3; Nakenak Staff 4; Basketball Queen Attendant 3.



JOYCE MARIE HAYES



KAREN LOUISE
KENNEDY
Freshman Cheerleader 1; Band 1, 2, 3, 4; Vice-President 3; Drum Majorette 4; Mixed Chorus 1, 2; Girls Chorus 1, 2; Kayettes 1, 2, 3, 4; Board 3; Secretary 4; F. B. L. A. 3, 4; President 4; Sigma Alpha 1, 2, 3, 4; Board 3; Playmakers 2, 3, 4; Kane-Kan Co-Editor 4; Football Queen Attendant 1, 3; Kane-Kan Queen Candidate 3, 4; Class Secretary 1, 3.

PATSY ANN HINMAN



LINDA LEE LINDSEY
Kayettes 1; F. B. L. A. 3; Band 1, 2, 3; Office Girl 4; Nakenak Staff 4.



JOHN WILLIAM
McBURNIEY

Football 1, 2, 3, 4-Co-Cap-
tain 4; Basketball 1, 2, 3,
4; Track 1, 2, 3, 4; Letter-
mans Club 2, 3, 4-Stu-
dent Council 3, 4; Class
President 2; Senior Kays
1, 2, 3, 4-Treasurer 3,
Vice-President 4; Play-
makers 1, 2, 3, 4-Play 1,
2, 3; Band 1, 2, 3, 4; French
Club 3-President 3; Stu-
dent Council Representa-
tive to National Conven-
tion 3; Boys State Dele-
gate 3; Boys Chorus 3, 4;
Mixed Chorus 3, 4.

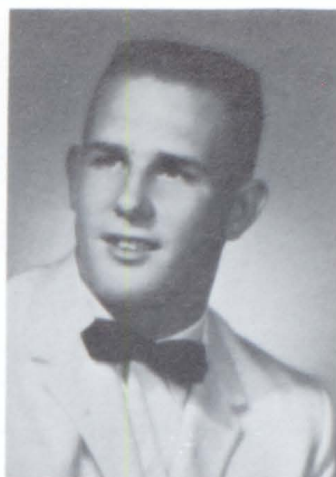

KENNETH SCOTT
RITCHEY
Class Officer-Student
Council 4; Kays 1,
2, 3, 4-President 4;
Playmakers 2, 3, 4;
Band 1, 2, 3, 4; Boys
Chorus 1, 2, 3, 4;
Mixed Chorus 1, 2,
3, 4; Lettermans
Club 1, 2, 3, 4; Golf
Team 1, 2, 3, 4; Bas-
ketball 2, 3, 4; Foot-
ball 2, 3, 4.



MARCIA KAY McKEE
Class Officer-Treasurer
2, President 3; Band
1, 2, 3, 4-Treasurer
3; Chorus 1; Play-
makers 2; Sigma Alpha
1, 2, 3, 4 Secretary-
Treasurer 4; F. B. L. A.
3, 4; Kayettes 1, 2, 3,
4; Vice-President 4;
Board 1, 2, 3; Student
Council 3, 4; Sec. -
Treas. 4; Basketball
Queen Candidate 3;
Football Queen At-
tendant 4; Kane-Kan
Queen Candidate 4;
Office Girl 3, 4.

EVERETT JOHN
ROPER

Lettermans Club 2, 3,
4-Vice-President 4;
F. F. A. 2, 3; Reporter
Secretary 3; Bas-
ketball 1, 2; Football
1, 2, 3, 4; Kays 4;
Track 2, 3, 4.



PATRICIA DIANNE
PEARSALL

Kayettes 1, 2, 3, 4 Sec-
retary 2; Football
Queen Candidate 1;
Senior Band 1, 2, 3, 4;
President 4; Girls
Ensemble 4; Girls Cho-
rus 1, 2, 3, 4; Mixed
Chorus 1, 2, 3, 4; Foot-
ball Queen 4; Seren-
aders 4; Kane-Kan
Staff 4; Girls State
3; Cheerleader 1;
Piano Accompanist
3, 4; Playmakers 1.



MARY LAVELLA
ROPER
Havana High School
1, 2, 3.



WILLIAM L. PHILLIPS
F. F. A. 3-Basketball
Team 1; Football 1;
Track 1; Playmakers
1.

RONALD GENE ROSS
Football 2; Track 2.



DOROTHY JEAN
SALISBURY
Kayettes 2, 3, 4; Play-
makers 2, 3, 4; Pepper-
ettes 2, 4; F. B. L. A.
2; Office Girl 4.



DUANE SHORT
Basketball 1, 2; Foot-
ball 1; Track 1, 2, 3,
4; Boys Chorus 1, 3;
Mixed Chorus 1, 3;
Playmakers 4; Kays
1.

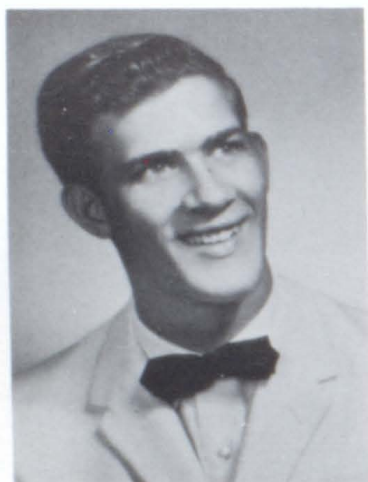

REX A. SANDERS
F. F. A. 1, 2, 3, 4.

SHARON DARLENE
SMITH



Caney Valley Historical Society

MICHELE JEANNE
SCIMECA
Kayettes 1, 2, 3, 4-Board 2,
4; French Club 3-Student
Council 3; Basketball Queen
Attendant 1; Football Queen
Attendant 2; Band 1, 2, 3, 4;
Girls Chorus 1, 2, 3, 4;
Mixed Chorus 1, 2, 3, 4;
Girls Ensemble 4; Serenaders
4; Playmakers 2, 3, 4; Kane-
Kan Queen 3; Class Officer-
Secretary 2, Treasurer 4;
Nakenak Editor 4.



MARIANA LEE
SULLIVAN
Kayettes 1, 2, 3; Play-
makers 3, 4; Pepper-
ettes 3, 4-President 3,
4-Student Council 4;
Girls Chorus 1, 2, 3,
4; Mixed Chorus 1,
2, 3, 4; F. B. L. A. 3;
Football Queen Attend-
ant 3.



RAYMOND EARL
SHARP
Copan High School 1,
2.

JAMES DONALD
THOMAS
Class President 1; Cho-
rus 4; Playmakers 4.



WILLIAM P.
THOMPSON
Football 1, 2, 3, 4;
Playmakers 1, 2, 3; F.
F. A. 1, 2, 3, 4; Judging
Team 1, 2, 3, 4; Letter-
man Club 3, 4; Mixed
Chorus 1, 2, 3, 4; Boys
Chorus 1, 2, 3, 4.

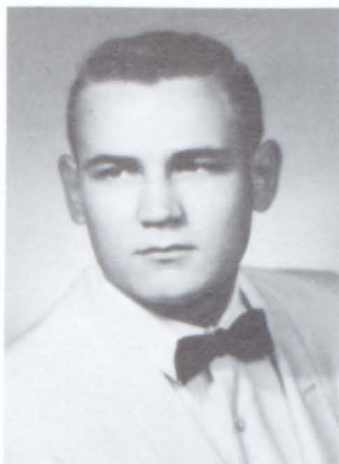

RICHARD WETMORE
Football 1, 2; Basket-
ball 1; Track 1, 2;
Class Vice-President
1, 2; Boys Chorus 4;
Mixed Chorus 4;
Nakenak Staff 4.



CHRISTA DARLENE
VANZANDT
Girls Chorus 3, 4; Mix-
ed Chorus 3, 4; Play-
makers 2, 3, 4; F. B.
L. A. 3, 4; Treasurer
4; Girls Ensemble 3,
4; Office Girl 4; Nak-
enak Staff 4; French
Club 3.

JOHN IRVIN WHITE
Football 3, 4; Track 3,
4; Lettermans Club
3, 4; President 4; Kays
4; F. F. A. 3, 4.



Caney Valley Historical Society

DONALD ROGER
TOLBERT
Football 1, 2; Basket-
ball 1; Track 1; Sigma
Alpha 1, 2, 3, 4; Senior
Board 4; Kays 4; Board
4; Playmakers 4; Vice-
President 4; Class Sec-
retary 4.

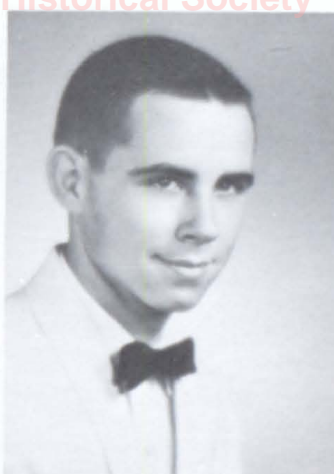

MICHAEL WARREN
F. F. A. 1, 2, 3, 4; Sen-
tinel 3; Football 1,
2, 3, 4; Basketball 1;
Track 1, 2, 3; Letter-
mans Club 3, 4.



MR. BOB HENSON



MRS. LOUISE FRANKS



MR. CHARLES HOFFMAN

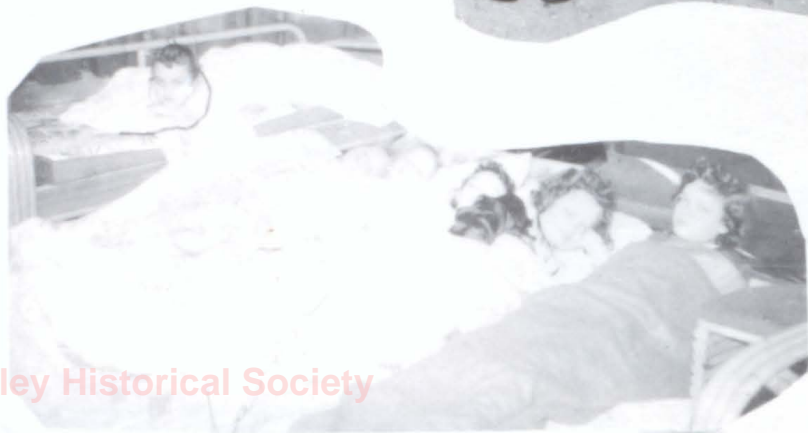

Caney Valley Historical Society



Juniors

Officers: President Bob Courtright
Vice-President Karen Scott
Secretary Marilyn Durscherl
Treasurer Sharon Harris
Student Council Mike Clark

Marilyn

Caney Valley Historical Society





Carol Martin



Fred Friesberg



Nadine Coons



Max Armitage



Helen Ashbrook



Donna Barrett



Diana Bright



Eraina Brinkley



Janet Bryan



Marta Buster



Sharon Chambers



Mike Clark

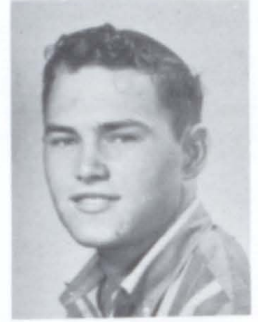

Bob Courtright



Clayton Dean



Marilyn Durscherl



Tim Fulton



Dianne Gillham



Patricia Glatfelder



Chuck Gregg



Loretta Grother



Mike Hait



Joyce Hannegan



Dick Harris



Sharon Harris



Allen Harrison



Judy Heapes



Alvin Hockett



Patricia Hollman



Mary Howard



Franky Huffman



Vicki Ibach



Howard Kennedy



Barbara Koontz



Karen Lane



Carolyn Lessman



Linda Lowery



Linda Marshall



Carolyn Mattix



Jerry Meyer



Ray Meyers



Gloria Miller



Junior Moore



Ruth Muck



Danny McGinnis



Karen Nelson



Boyd Newby



Forrest Noah



Kent Notestine

Caney Valley Historical Society



Ronnie Odom



Kay O'Shields



Gary Owen



Donna Parker



Sharon Payne



Anne Pinner



Steve Potts



Stanley Price



Priscilla Robertson



Linda Rogers



Louie Ross



Mike Scimeca



Karen Scott



Eddie Smith



Floyd Stockwell



David Troutman



Sue Vaught



Arlene Vining



Dennis Wakeland



Sandra White



John Winkler





Caney Valley Historical Society

Sophomores

Officers: President James Barnett
Vice-President Scott Hollopeter
Secretary Judy Long
Treasurer Marthana Burch
Student Council Steve Boggs



Ralph Field



Marian Tyler



Reginald Hurd



Darlene Antle



Dennis Alston



Roy Barnhart



James Barnett



Larry Blagg



Dennis Blundell



Steve Boggs



Larry Bradshaw



Marthana Birch



Floretta Casey



Johnnie Chastain



Gary Coker



Steve Coltharp



James Cooper



William Cowan



Mickey Crocker



Michael Cushman



Lewis Dean



DeAnn Dick



Lanell Earhart

Caney Valley Historical Society



Mary Eden



William Fecht



Loyd Fields



John Freisberg



Martha Franks



Kathleen George



Raymond Griffin



Sheri Heapes



David Hoad



Jimmy Hockett



David Holeman



John Hollopeter



Randy Johnson



Kenneth Jones



Rosa Knotts



Janice Land



Judy Long



Tommy Lynn



Regina Meyers



Terry Miller



Robert Morency



Mike Mullenix



Phillip McKee



Jerry Orcutt



Dollie Phillips

Caney Valley Historical Society



Diana Pittman



Merideth Robinson



Othylia Rylant



Glenn Shafer



Tommy Shafer



Nancy Shaw



Harold Shook



Rudy Taylor



Norma Williams



Caney Valley Historical Society

Freshmen

Officers: President Jay Shrock
Vice-President Leo Stevens
Secretary Bobby Mason
Treasurer Eula Owen
Student Council Bonnie Hollis

Caney Valley Historical Society





John Coons



Dimple Brown



Brad Buckner



Alfred Ashford



James Atkinson



Barbara Atterberry



JoAnn Avery



Jacqueline Billups



Gary Bronnenberg



Janice Bronnenberg



Jerry Browning



Sherill Call



Lee Campbell



Ella Casper



Roseann Chambers



George Cowan



Suzanne Culver



Diana Daniel



John Dumond



Robert Eden



Ronald Ernest



Gary Finney



Michael Fichtl

Caney Valley Historical Society



Timmy Finney



John Franks



Richard Giblin



Ronnie Glatfelder



Sharon Greer



Gary Hale



Peggy Harrison



Kathryn Haynes



Danny Hoad



Jerry Hockett



Bonnie Hollis



Ranetta Howard



Sheryl Ibach



Myrtle Ingerson



Lana Kannard



James Kidwell



Leroy King



Ronald Koger



Polly Ledbetter



Larry Mason



Robert Mason



Barbara McDowell



James Meyer



Gary Miller



Alfred Morrison

Caney Valley Historical Society



Sheryl Murphy



Eula Owen



Susan Parker



Cynthia Pearsall



Patty Perkins



Johnny Perry



Charles Redding



Nancy Robinson



Dennis Rogers



Carolyn Ryan



Terry Shinn



Leonard Shook

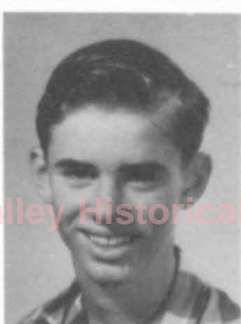

Jay Shrock



Tony Smith



Philip Smith



James Snodgrass



Chester Stevens



Patricia Sullivan



Anna Tate



Billie Thomas



Donald Thomas



James Thomas



Doug Taylor



Linda Todd



Linda Troutman

Caney Valley Historical Society



Joe VanZandt



Nelson Vernon



Clinton Walls



Cheryl Whetstone



Ellen White



Kenneth Williamson



Vickie Young



Eighth Grade



FIRST ROW, LEFT TO RIGHT: Miss Moslander, D. Shafer, R. Robertson, E. Hughes, L. Leonard, J. Garrett, J. Orcutt, S. Ducummon, J. Rogers, W. Mooney, W. Price, J. Meyer, P. Vernon, C. Thomas, Mrs. Readey. SECOND ROW: L. Wooten, R. King, J. Ross, T. Thomas, T. Mitchell, N. Cooper, P. Courtright, C. Lutz, J. Orcutt, R. Fuqua, B. Price, D. McBride, L. Carlile, D. Salisbury, Mr. Wilson. THIRD ROW: J. Rogers, J. Mullenix, J. Wakeland, C. Beahl, J. Brinkley, S. Edens, J. Williams, D. Presley, T. Perkins, K. Baldwin, D. Parrett, K. Wooten, L. Payne, D. Weber, J. Kelly, R. Burch. FOURTH ROW: A. Richey, L. Young, D. Meyer, P. Nash, T. Catlett, L. Scott, B. McGinnis, T. Simpson, F. Toner, D. Williams, T. Holeman, J. O'Shields, R. Fecht, D. Burriss, W. Ledbetter, M. Boles, J. Simpson, A. Carra.

Seventh Grade



FIRST ROW, LEFT TO RIGHT: Mr. Bale, M. Richey, C. Carey, J. Windle, M. Billups, D. Dick, C. Gilliland, S. Bradshaw, C. Crocker, O. Mooney, J. Pinner, D. Walls, J. Alston, W. Nelson, C. Perry, Mr. Hughes. SECOND ROW: D. Henderson, S. Ashford, S. Pearsall, K. Land, R. Bowen, S. Miller, C. Mattix, V. Soles, W. Bailey, D. Henderson, J. Short, C. Jackson, J. Hockett, R. Etter. THIRD ROW: F. Ross, P. Messner, L. Moreland, B. Cowan, A. Thomison, M. Hait, D. Muck, J. Bolden, D. Ross, S. Pendleton, D. Wilson, R. Haughn, M. Morrison, S. Layton, C. McCay, S. Fields, B. Drevs, M. Robbins, S. Heape, C. Coker, T. Smith, T. Trimble, H. Richey, M. Miller, R. Scimeca, J. Sanborn, D. Kincaid.

Jr. Kayettes



LEFT TO RIGHT, FIRST ROW: S. Dicummon, L. Leonard, D. Dick, L. Mooney, J. Rogers. SECOND ROW: Mrs. Coons, C. Crocker, J. Wakeland, E. Hughes, J. Garrett, A. Richey, C. McCay, C. Gilliland, S. Pearsall. THIRD ROW: C. Lutz, F. Ross, B. Cowan, S. Ashford, S. Heape, M. Hait, S. Miller, N. Cooper, S. Bradshaw. FOURTH ROW: M. Morrison, P. Messner, A. Thomison, S. Layton, C. Coker, P. Nash, J. Rogers, T. Mitchell, J. Ross, J. Orcutt.

Caney Valley Historical Society

Jr. Kays

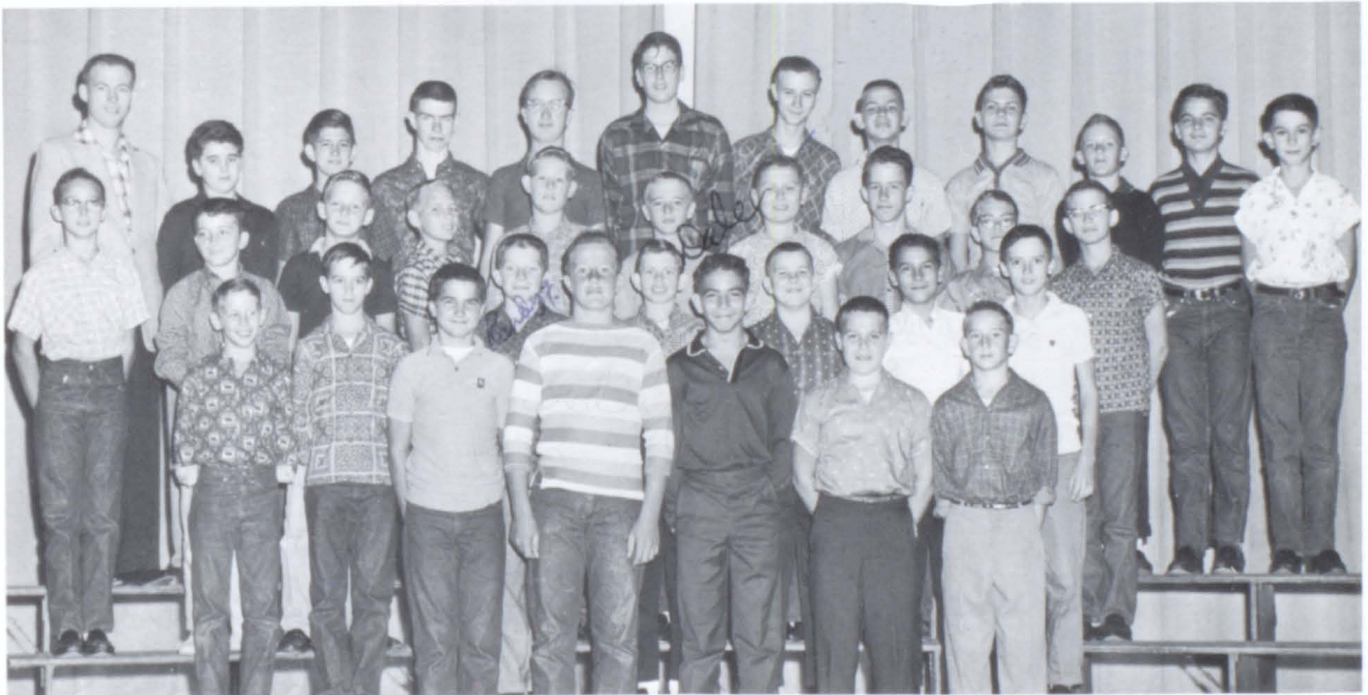

LEFT TO RIGHT, FIRST ROW: D. Ross, T. Trimble, D. Presley, R. Burch, J. Meyer. SECOND ROW: C. Perry, J. Short, R. Fuqua, D. McBride, D. Salisbury, W. Bailey, J. Hockett. THIRD ROW: V. Soles, W. Price, O. Mooney, J. Pinner, J. Bolden, T. Perkins, K. Baldwin, K. Wooten, C. Mattix, R. Haughn. FOURTH ROW: Mr. Bale, D. Wilson, H. Richey, T. Simpson, T. Holeman, T. Smith, D. Williams, J. O'Shields, R. Fecht, R. Scimeca, J. Sanborn, D. Kincaid.

Junior Band

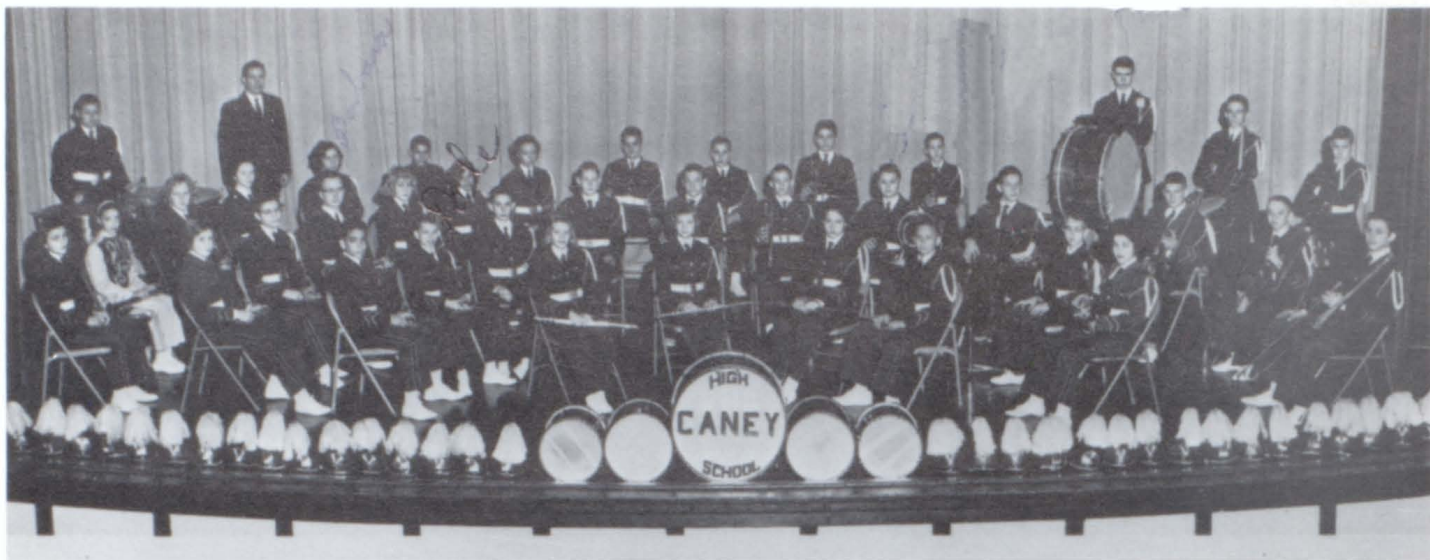

FIRST ROW: C. Gilliland, M. Richey, B. Dreves, J. Pinner. SECOND ROW: D. Presley, D. McBride, D. Kincaid, J. Bolden, J. Kelley, R. Scimeca, K. Baldwin, D. Parrett, C. Mattix, C. Crocker. THIRD ROW: K. McCay, L. Moreland, T. Holeman, B. Cowan, D. Dick, M. Hait, J. Sanborn, R. Burch, D. Fecht, R. Etter, D. Muck, T. Perkins, J. O'Shields. FOURTH ROW: S. Pearsall, M. Billups, P. Messner, S. Fields, B. McDowell, B. Bailey. FIFTH ROW: M. Miller, Mr. Stanfield-Director, T. Simpson, J. Orcutt, W. Nelson.

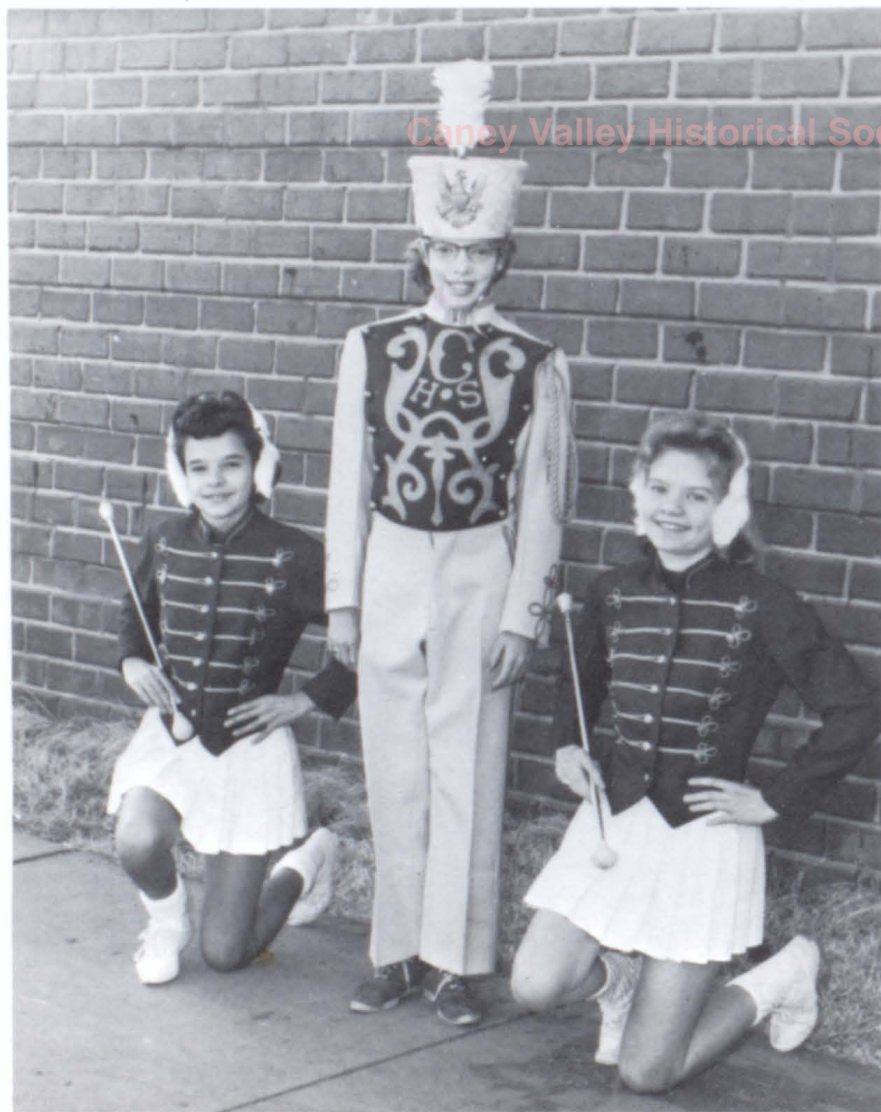

Margie Billups, Donna Dick, and Cheryl Gilliland did a great job leading the Junior Band this year.



LEFT TO RIGHT: N. Vernon, D. Taylor, J. Snodgrass, G. Hale, J. Thomas, R. Glatfelder. SECOND ROW: J. Shrock, P. Smith, L. Stevens, J. Kidwell, A. Ashford, D. Rogers, and Coach Friesberg.

LEFT TO RIGHT: D. Muck, J. Sanborn, T. Trimble, R. Haughn. SECOND ROW: D. Kincaid, D. Ross, T. Smith, J. Bolden, and Coach Wilson.



LEFT TO RIGHT: J. Simpson, F. Toner, J. O'Shields, D. Presley. SECOND ROW: R. Burch, J. Meyer, W. Price, B. Price. THIRD ROW: Coach Wilson, R. Fuqua, K. Baldwin, T. Holeman, T. Catlett, and L. Carlile.



Representing Caney at Girls' State this year was Marianna Sullivan and Dianne Pearsall.



Peggy Harris represented Caney at Neewollah in 1961.

Caney Valley Historical Society

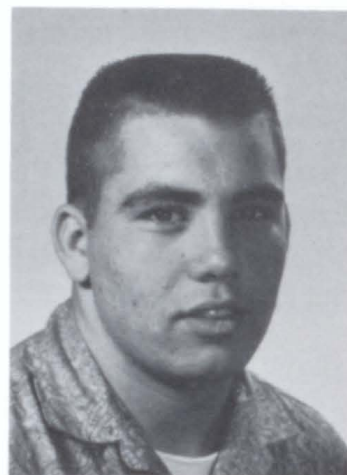

John White was chosen for the SEK Football Team.

Scott Ritchey and John McBurney represented Caney at Boys' State.





Caney Valley Historical Society

Activities



The new fad in Caney is the and it's my coupe."

driving of model A's. Following information was from the owners of the Tell us about your White. "My car is a 19 A Ford. I got it at Salvage at Dearing and much too much. I have of trouble with it but because it's a novelty."

John McBurney who yours? "Well, my car Model A, 5 window coupe it at Wann, Oklahoma, I only have trouble with tery and it's dead all the I like it because it's



Michele Scimeca
EDITOR

ays "I got my 1929 lesville for \$150. use it runs with- almost anyway. I ble with it, HA! use it's the cheap-market."

, can you give us out yours? My car el A Sedan. I got e and it cost \$110. ave trouble with I like it because n and I bought it speed and racing



Darlene VanZandt
ASSISTANT EDITOR

The 62 se and t roll stude In o roll t plus grade roll. A a C is honor

First six weeks "A" honor roll: Seniors: Mike Carra, Teresa Hamilton, Karen Kennedy, Marcia McKee, Don Tolbert.

"A" HON

Popula
75

You'd Never Guess 75 Years Old (The G America's most p best loved woman of 75th birthday anniversary October 28th.

She celebrated it

Pearsall, Harris...

C.H.S. Girls Are Queens

MI was ball 196 twe Mis and att ettu A her mu gar by Decor the Pe



Phyllis Kannard
CIRCULATION

or, Peggy Harri ney in the Ne at Independen 6, and 28. Friday ever banquet. After attended a col ing the Neww Saturday sh eon. In the af the parade queen.



Linda Lindsey
SOCIAL EDITOR

iors: Janet Bryan, scherl, Barbara en Nelson, Forrest nie Odom, Anne en Scott, Arlene Vinir homores: Scott Holl ie Phillips, Glenn eshmen: JoAnn Avery nes, Danny Hoad, My son, Jim Kidwell, on, Eula Owen, Susa Dennis Rogers, Jay y Sullivan.

Grade: Larry Carll Carra, Freddy Tone

is Weber. 7th Grade: Douglas William Nelson, John S Tony Smith.

First six weeks "B" honor roll: Seniors: Don Armitage, Jim nin, Victor Earhart, Jr., d Ferrell, Richard Griffin, s Kannard, Linda Lindsey, John McBurney, Dianne Pearsall, Scott Ritchey, Everett Roper, Michele Scimece, Dee Short, Marlene Sullivan, Pitt Th



Peggy Harris
BUSINESS MANAGER

has s s--a s Harbo to do es--th freed hostes of he land, 28, and up impre migma welcome

Miss Is Editor

Michele Scimeca is the editor for the Nakenak this year. Other editors are: associate editor, Darlene VanZandt; social manager, Linda Lindsey; circulation manager, Phyllis Kannard, and business manager, Peggy Harris.

The members of the Nakenak staff are doing to make the Nakenak the students will en

A Word Student Members

Thxrx is nothing typxwritxr xxcpt kxy. Thx othxr forty-two w pxxfctly. But just onx inacti kxy makxs a diffxxncx, doxs t? For instanxx, you may say t yoursxlf, "I am just onx. What I do or don't do won't makx much diffxxncx to thx Studxnt Council. But you arx wrong. Thx Council



Jim Benjamin



Don Armitage
PHOTOGRAPHERS



Richard Wetmore

Marcos Reyes of the Phillipines, who came here some years ago as an exchange student and who is now an exchange teacher, pre-

Shaw, Rudy Taylor, James Cooper.

Freshmen: Alfred Ashford, Jackie Billups, Robert Edens,

Theresa Hamilton were among the 90 senior girls attend annual High School Day at the University of Kansas, Lawrence, Friday. The event was sponsored by the K. U. Association of Students.

The first American chapter was founded 75 years ago in Dan

Miss Sixteen

Sweet Sixteen contest is now underway. The candidates have put their pictures and boxes in the places of vote. The candidates are: Kat rett, Dianne Pearsall, Karen Lane, Marta Buster, Sharon Payne, Helen Ashbrook, Susan Alonzo, Wilda Back, Karen

Nakenak Staff



Charles Gregg
PRESIDENT



Marcia McKee
SECRETARY



Franky Huffman
VICE-PRESIDENT

Student Council



FIRST ROW: Franky Huffman, Marcia McKee, Charles Gregg SECOND ROW: Steve Boggs, Patty Glatfelder, Teresa Hamilton, Howard Ferrell, Scott Ritchey, Marianna Sullivan, Sharon Harris, Sue Ducummon, Roger Burch THIRD ROW: Mr. Chambers, Lloyd Fields, Victor Earhart, Mike Clark, Mike Scimeca, Freddy Toner, Mr. Fields.

Sigma Alpha



LEFT TO RIGHT, FIRST ROW: Barbara Koontz, Marcia McKee-Secretary, Scott Hollopeter, Mike Carra, Don Tolbert, Arlene Vining, Teresa Hamilton-Student Council, Kathy George. SECOND ROW: Junior Moore, Glenn Shafer, Karen Scott, Ronnie Odom, Dennis Wakeland, Norma Williams, Mrs. Tyler-Sponsor, Sharon Chambers, John Winkler, Mike Cushman, Sharon Harris, Jim Barnett, Karen Kennedy, Forrest Noah.

Caney Valley Historical Society

FBLA



LEFT TO RIGHT; FIRST ROW: Sharon Chambers-Reporter, Darlene VanZandt-Treasurer, Phyllis Kannard-Vice-President, Karen Kennedy-President, Peggy Harris-Secretary, Patty Glatfelder-Student Council. SECOND ROW: Karen Nelson, Sue Vaught, Miss Martin-Sponsor, Donna Barrett, Janet Bryan, Marcia McKee, Helen Ashbrook, Arlene Vining, Harold Shook, Gloria Miller, Linda Marshall, Vicki Ibach, Carolyn Lessman, Joyce Hannegan, Mr. Chambers-Sponsor, Diana Bright, Dianne Gillham.

Playmakers



FIRST ROW: M. Scimeca, Student Council; S. Alonzo, Treasurer; P. Kannard, Secretary; D. Tolbert, Vice-President; M. Carra, President. SECOND ROW: T. Hamilton, M. Scimeca, J. Long, D. Dick, R. Knotts, K. Haines, S. Call, E. Brinkley, M. Sullivan, R. Muck, H. Ashbrook, Mrs. Franks, Sponsor. THIRD ROW: J. Meyer, S. Ritchey, P. Harris, C. Lessman, C. Fields, O. Rylant, M. Burch, R. Meyers, J. Salisbury. FOURTH ROW: J. McBurney, D. Howard, M. Franks, S. Price, J. Thomas, J. Hannegan, A. Pinner, K. Kennedy, P. Morris, K. George, M. Robertson, M. Buster, H. Kennedy, H. Shook. FIFTH ROW: M. Clark, R. Johnson, M. Cushman, G. Coker, D. VanZandt, C. Friedline, N. Williams.

Lettermen



FIRST ROW: R. Odom, S. Ritchey, J. White, D. McGinnis, F. Huffman, D. Harris, S. Price. SECOND ROW: V. Earhart, E. Roper, J. McBurney, K. Notestine, M. Scimeca, J. Benjamin. THIRD ROW: Mr. Hurd, D. Howard, S. Potts, C. Gregg, M. Buckner.

Glee Clubs



FIRST ROW: S. Ibach, P. Sullivan, C. Pearsall, S. Culver, K. Haines, L. Rogers, J. Heapes, V. Ibach, K. Scott, S. Harris, M. Durschrl, M. Scimeca, R. Knotts, S. Vaught, S. Parker, D. Dick, D. Van-Zandt, P. Harris. SECOND ROW: M. Sullivan, E. Brinkley, B. Koontz, S. Call, P. Robinson, L. Troutman, A. Pinner, K. Nelson, J. Hannegan, P. Glatfelder, D. Gillham, D. Pitman, C. Whetstine, K. O'Shields, K. Lane, R. Muck, S. Alonzo, T. Hamilton. THIRD ROW: L. Lowery, A. Vining, M. Franks, D. Bright, H. Ashbrook, L. Marshall, M. Eden, B. McDowell, M. Robison, T. Miller, D. Barrett, J. Billups, S. Heapes, R. Meyers, V. Young, K. Haynes, J. Long, C. Fields, Pianist, D. Pearsall; Director, R. Stanfield.



FIRST ROW: G. Hale, R. Glatfelder, D. Rogers, J. Chastain, D. Morency, S. Boggs, L. Fields, J. Friesburg, J. Orcutt, J. Cooper, M. Scimeca, D. Ferrell, R. Taylor. SECOND ROW: D. Taylor, C. Redding, P. Smith, J. Barnett, S. Coltharp, D. Hoad, D. Harris, S. Price, S. Ritchey, K. Notestine, R. Wetmore, C. Gregg, R. Johnson. THIRD ROW: A. Ashford, A. Morrison, L. Stevens, J. Franks, R. Odom, J. Meyer, M. Hait, W. Fecht, B. Courtright, S. Potts, M. Clark, R. Gibblen, J. McBurney, L. Ross, Director, R. Stanfield; Pianist, D. Pearsall.

Mixed Chorus



FIRST ROW: P. Robinson, S. Call, L. Rogers, J. Heapes, K. Nelson, K. Scott, S. Harris, M. Durscherl, B. McDowell, M. Scimeca, R. Knotts, J. Billups, S. Parker, D. Dick, R. Muck, S. Vaught. SECOND ROW: C. Pearsall, K. Haines, S. Culver, D. Bright, L. Troutman, A. Pinner, V. Ibach, J. Hannegan, P. Glatfelder, D. Gillham, D. Pitman, C. Whetstine, T. Miller, K. O'Shields, D. Barrett, K. Lane, D. VanZandt, S. Alonzo, S. Heapes, P. Harris. THIRD ROW: P. Sullivan, E. Brinkley, M. Franks, H. Ashbrook, L. Marshall, M. Eden, M. Robison. FOURTH ROW: C. Ibach, B. Koontz, G. Hale, R. Glatfelder, D. Rogers, J. Chastian, J. Barnett, S. Boggs, L. Fields, J. Freisburg, S. Potts, M. Scimeca, H. Ferrell, R. Taylor, R. Meyers, V. Young. FIFTH ROW: M. Sullivan, A. Vining, A. Ashford, D. Taylor, J. Browning, P. Smith, D. Morency, S. Coltharp, D. Hoad, D. Harris, J. Orcutt, S. Ritchey, K. Note-stine, R. Wetmore, C. Gregg, K. Haynes, T. Hamilton. SIXTH ROW: L. Lowery, L. Stevens, C. Redding, J. Franks, R. Odom, J. Meyer, M. Hait, B. Fecht, B. Courtright, S. Price, M. Clark, R. Gibblen, B. Thompson, J. McBurney, R. Johnson, C. Fields, J. Long, Pianist D. Pearsall, Director R. Stanfield.

Girls' Ensemble



Pianist J. Long, B. Koontz, E. Brinkley, M. Franks, D. Pearsall, M. Scimeca, A. Pinner, D. VanZandt, R. Muck, D. Dick.

Kayettes



LEFT TO RIGHT, FIRST ROW: K. George, D. Gillham, M. Burch, D. Dick, J. Long, T. Hamilton, S. Harris, K. Kennedy, V. Ibach, M. Durscherl, M. Scimeca, P. Kannard. SECOND ROW: P. Harris, M. McKee, P. Glatfelder, J. Salisbury, J. Bryan, M. Sullivan, M. Franks, C. Field, K. Lane, L. Lowery, J. Bronnenberg, K. O'Shields. THIRD ROW: D. Ryan, K. Nelson, S. Ibach, C. Lessman, D. Parker, K. Scott, N. Williams, L. Marshall, L. Grother, D. Mattix, B. Hollis, J. Billups, C. Whestine, E. Owen, C. Pearsall. FOURTH ROW: D. Pittman, N. Shaw, E. Brinkley, C. Call, J. Hannegan, H. Ashbrook, L. Earhart, D. Pearsall. FIFTH ROW: S. Parker, S. Culver, R. Meyers, A. Vining, M. Robinson, K. Haynes, R. Chambers, P. Perkins, D. Daniel, V. Young.

Board



LEFT TO RIGHT, FIRST ROW: J. Long, M. Durscherl, P. Glatfelder, V. Ibach, Treasurer; T. Hamilton, President; S. Harris, Vice-President; K. Kennedy, Secretary, D. Pearsall. SECOND ROW: J. Bryan, M. McKee, M. Franks, D. Dick, K. George, M. Burch. THIRD ROW: P. Kannard, Mrs. Dow, Sponsor.

Kays



LEFT TO RIGHT, FIRST ROW: D. Taylor, B. Smith, D. Morency, V. Earhart, J. McBurney, S. Ritchey, J. Benjamin, S. Hollopeter, S. Boggs. SECOND ROW: H. Shook, G. Cowan, J. Snodgrass, S. Coltharp, J. Barnett, T. Smith, L. Campbell, A. Ashford, Mr. Henson, Sponsor. THIRD ROW: J. Orcutt, F. Noah, D. Harris, M. Clark, B. Cowan, D. Tolbert, P. McKee. FOURTH ROW: J. Meyer, D. Griffin, M. Scimeca, M. Carra, R. Barnhart, D. Notestine, M. Cushman.

Caney Valley Historical Society

Board



LEFT TO RIGHT, FIRST ROW: D. Morency, S. Ritchey, R. Griffin, M. Carra, D. Tolbert, R. Johnson, J. Barnett, M. Scimeca. SECOND ROW: B. Cowan, V. Earhart, P. Smith, D. Harris, M. Clark, J. McBurney, Sponsor-Mr. Henson.

Pep Club



LEFT TO RIGHT, FIRST ROW: D. Gillham, Secretary; D. Antle, T. Miller, P. Harris, Vice-President. SECOND ROW: M. Sullivan, President; P. Courtright, J. Salisbury, S. Pearsall, C. Gilliland, D. Dick, M. Billups, M. Morrison, C. Lutz, C. Carey, A. Vining, Treasurer. THIRD ROW: Miss Mosslander, Sponsor; E. Hughes, L. Leonard, J. Wakeland, J. Mullenix, B. Dreves, C. McCay, S. Ducummon, D. Parker. FOURTH ROW: S. Miller, J. Ross, N. Cooper, L. Mooney, J. Garrett, S. Culver, A. Thomison, M. Hait. FIFTH ROW: C. Baehl, S. Murphy, L. Kannard, C. Coker, S. Heape, C. Layton, S. Ashford, F. Ross, C. Crocker.



Cheerleaders

Darlene Antle
Dianne Gillham
Terry Miller
Peggy Harris

F. F. A.

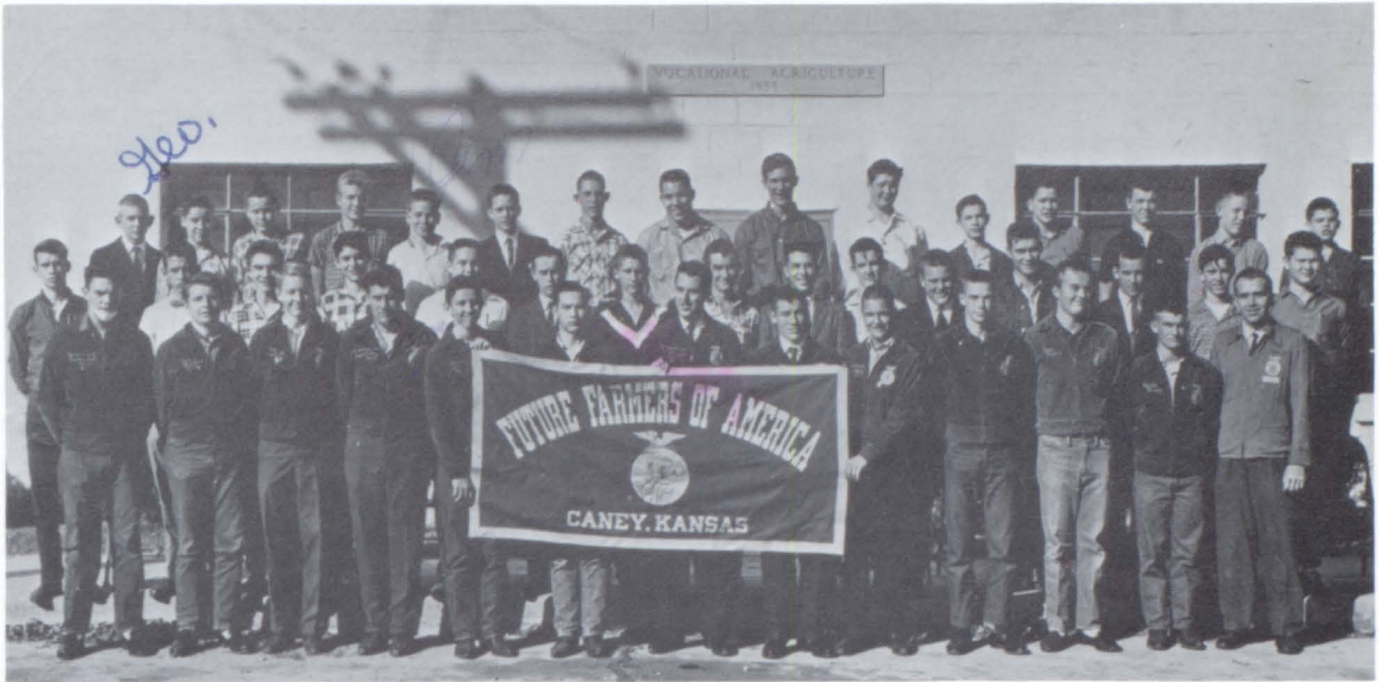

FIRST ROW, LEFT TO RIGHT: D. Howard, C. Freidline, R. Barnhart, D. Troutman, M. Armitage, M. Crocker, R. Johnson, J. Benjamin, B. Newby, A. Harrison, R. Meyers, G. Finney, Mr. Field, SECOND ROW: D. Armitage, G. Shafer, D. Blundell, R. Koger, T. Fulton, P. McKee, L. Dean, T. Lynn, H. Ferrell, L. Mason, L. Fields, D. Clifford, R. Taylor, J. Shrock, K. Williamson, THIRD ROW: G. Cowan, R. Ernest, C. Walls, M. Fitchel, J. Atkinson, S. Boggs, C. Dean, J. White, R. Sanders, G. Bronnenberg, D. Holeman, T. Finney, B. Mason, J. Browning, T. Shafer



Officers

FIRST ROW: Mr. Field, Sponsor; Howard Ferrell, Reporter, Don Armitage, Vice-President; David Howard, President; Jim Benjamin, Secretary; Boyd Newby, Treasurer; Carl Freidline, Sentinel; Clayton Dean, Parliamentary; Loyd Fields, Student Council.

Judging Team

FIRST ROW: Howard Ferrell, Carl Freidline, Dennis Blundell, David Howard, Boyd Newby, Glenn Shafer, David Troutman, SECOND ROW: Allen Harrison, Loyd Fields, Don Clifford, Rudy Taylor, Micky Crocker, Steve Boggs, Mr. Field.

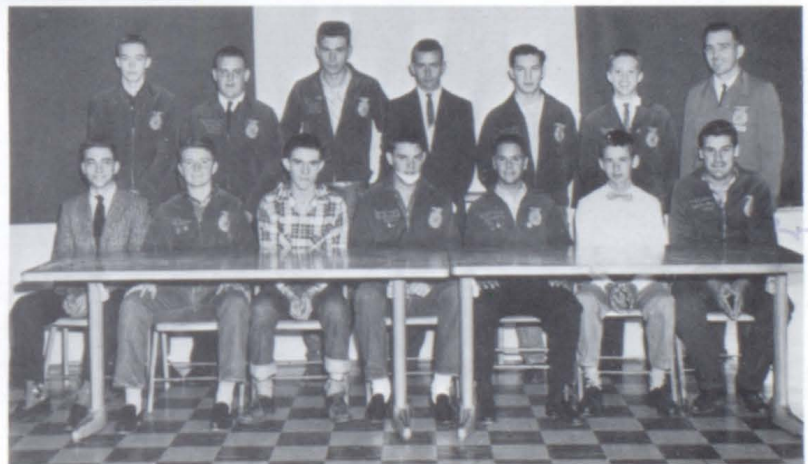



CLARINETS: M. Durscherl, N. Williams, D. Hoad, P. Kannard, C. Mattix, K. George, M. Burch, M. Ingerson, J. Long, D. Dick, S. Parker, C. Ryan, S. Whetstine, D. Taylor, BASS CLARINET: R. Knotts, BASSOON: K. Kennedy, CORNETS: R. Muck, G. Hale, D. Hoad, H. Ferrell, J. Franks, J. Thomas, D. Thomas, C. Redding, FRENCH HORNS: J. Barnett, R. Fuqua, S. Alonzo, P. Perkins, FLUTES: D. Pear-



The Senior Band, received new uniforms this year. The old uniforms were handed down to the Junior Band. Both bands wear

Drum Majorettes

Karen did a good job this year leading the band in football shows and parades. Karen put in many hours of hard work and has done a fine job.



sall, J. Bryan, K. Scott, J. Billups, K. Haynes, D. Parker, L. Grother, C. Pearsall, OBOE: M. McKee, BASSES: J. McBurney, M. Cushmen, L. Fields, SAXOPHONES: P. Harris, D. Morency, P. Smith, B. Fecht, TENOR SAXOPHONES: S. Harris, D. Rogers, BARITONE SAXOPHONES: M. Scimeca, BARITONES: S. Ritchey, S. Coltharp, TROMBONES: R. Taylor, F. Toner, T. Shinn, PERCUSSION: P. Glatfelder, J. Freisburg, T. Hamilton, M. Franks, Director: R. Stanfield.

their new uniforms proudly. They are good marching bands, as well as concert bands.

Twirlers

The twirlers, K. Scott, C. Pearsall, S. Parker, D. Dick, and M. Burch, added much to the band this year.



Office Girls



FIRST ROW: Miss Liberman, Jean Salisbury, Darlene VanZandt, Marcia McKee. SECOND ROW: Judy Heapes, Linda Lindsey, Sharon Chambers, and Mr. Reginald Hurd. NOT PICTURED: Marianna Sullivan.

Serenaders



FIRST ROW: Peggy Harris, Sharon Harris, Robert Morency, William Fecht, Dennis Rogers, Michele Scimeca. SECOND ROW: Mr. Stanfield, Ruth Muck, Gary Hale, Doc Ferrell, John Franks, Patty Gladfeller, Fred Toner, Rudy Taylor. THIRD ROW: Loyd Fields, Mike Cushman, Pianist Dianne Pearsall.

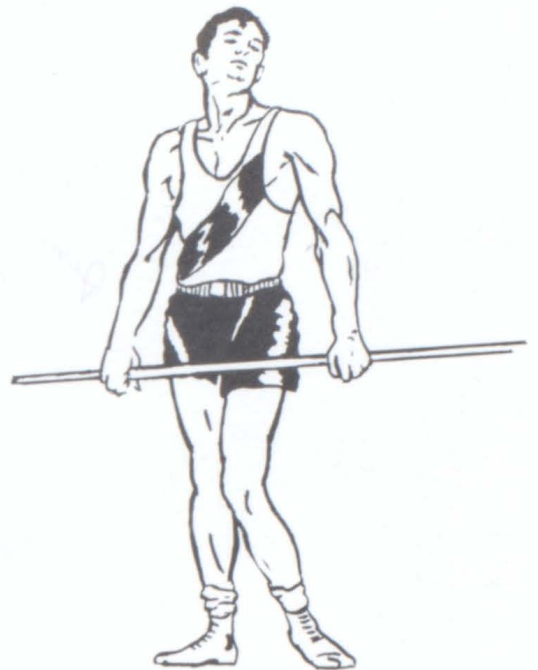

Canby Valley Historical Society



S
P
O
R
T
S





FIRST ROW: S. Ritchey, B. Courtright, B. Thompson, J. White, E. Roper, S. Price, L. Fields, D. McGinnis. SECOND ROW: J. Snodgrass, B. Fecht, D. Harris, S. Potts, F. Huffman, J. McBurney, M. Warren, C. Dean, J. Friesburg. THIRD ROW: B. Buckner, Assistant Coach; R. Hurd, Coach; J. Barnett, J. Kidwell, D. Troutman, R. Giblin, M. Clark, M. Cushman, C. Gregg, M. Hait, J. Orcutt, M. Cara, Manager. FOURTH ROW: S. Boggs, P. McKee, K. Notestine, R. Mason, L. Stevens, J. Shrock, T. Fulton, R. Eden, R. Taylor, P. Smith, D. Taylor.

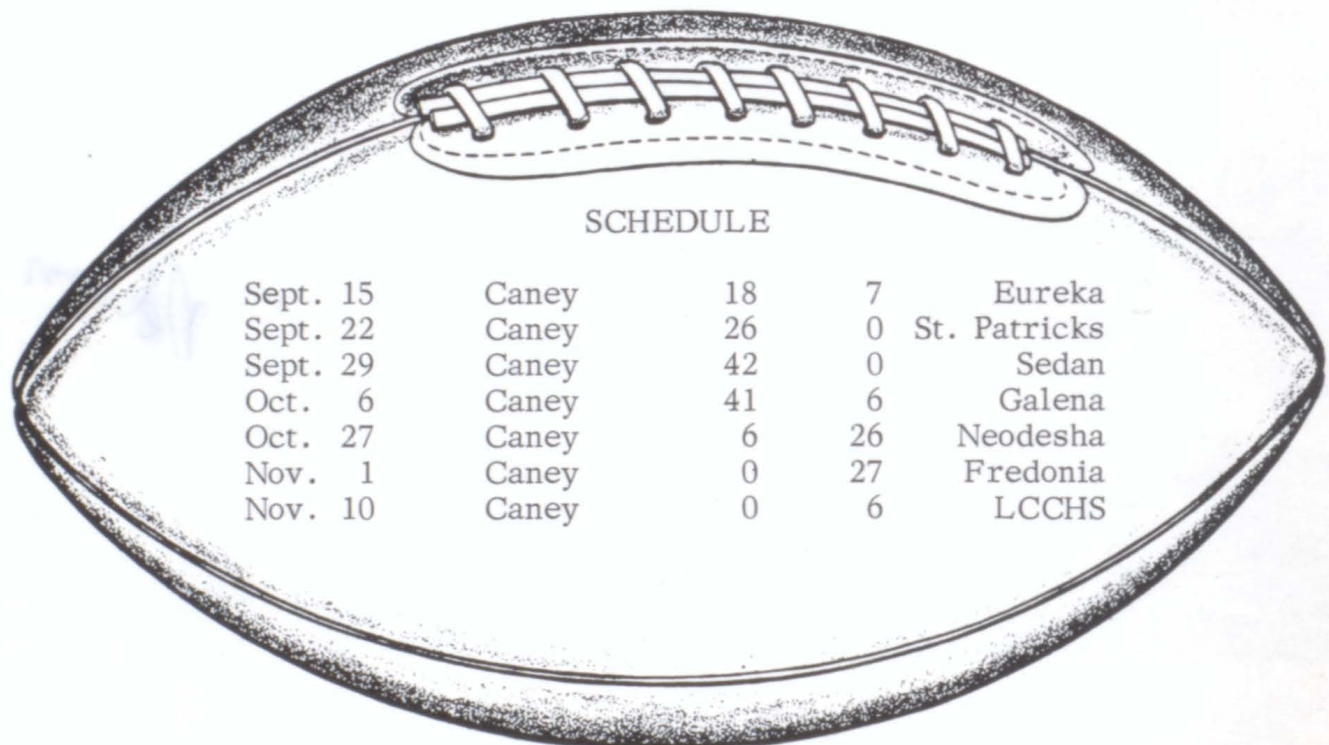

SCHEDULE				
Sept. 15	Caney	18	7	Eureka
Sept. 22	Caney	26	0	St. Patricks
Sept. 29	Caney	42	0	Sedan
Oct. 6	Caney	41	6	Galena
Oct. 27	Caney	6	26	Neodesha
Nov. 1	Caney	0	27	Fredonia
Nov. 10	Caney	0	6	LCCHS



FRANKIE HUFFMAN
Jr. -Quarterback



EVERETT ROPER
Sr. -Center

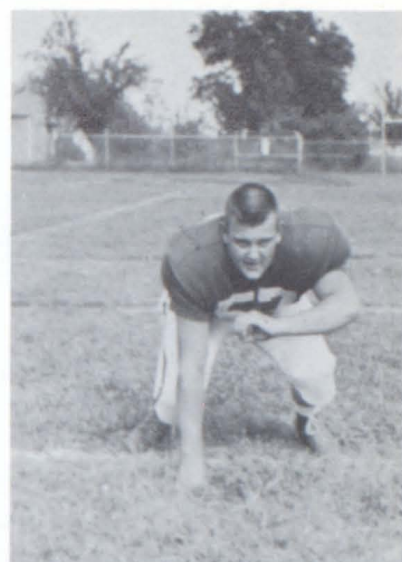

LLOYD FIELDS
Soph. -Tackle



CHUCK GREGG
Jr. -End



DANNY MCGINNIS
Jr. -Halfback



SCOTT RITCHEY
Sr. -Fullback



DICK HARRIS
Jr. -End



BOBBY COURTRIGHT
Jr. -Guard



STANLEY PRICE
Jr. -Guard

Caney Valley Historical Society



FIRST ROW: John McBurney, Dan McGinnis, Scott Ritchey, Dick Harris, Mike Carra. SECOND ROW: Sam Price, Bob Courtright, Franky Huffman, Chuck Gregg, Mr. Brad Buckner, Coach.

Caney Valley "B" Team Society



FIRST ROW: Louis Dean, Steve Potts, John Franks, Richard Giblin, Robert Eden, Jerry Meyer. SECOND ROW: Steve Coltharp, John Friesburg, William Fecht, Phillip McKee, John Chastain, Mr. Reginal Hurd, Coach.

R

O

Y

Caney Valley Historical Society

A

L

T

Y





Caney Valley Historical Society

FOOTBALL QUEEN
Dianne Pearsall

A black and white portrait of a young woman, Teresa Hamilton, with short, wavy hair, smiling slightly. She is wearing a dark, strapless dress with a large, light-colored bow at the neckline. The background is dark and out of focus.

Caney Valley Historical Society

Teresa Hamilton
BASKETBALL QUEEN
AND
KANE-KAN QUEEN



Football Attendant-Janet Bryan, Queen Dianne Pearsall, and Attendant Marcia McKee.

Caney Valley Historical Society



BASKETBALL ATTENDANTS: Patty Sullivan, Susan Alonzo, Kathy George, Judy Long, Karen Scott, Queen Teresa Hamilton, Attendants Janet Bryan, Jackie Billups.

Kane-Kan

Attendants

A black and white portrait of a young woman with short, dark, wavy hair, smiling and looking slightly to her left. She is wearing a light-colored, possibly white, dress.

JUDY LONG
F. F. A.

A black and white portrait of a young woman with short, dark, wavy hair, smiling and looking slightly to her right. She is wearing a light-colored, possibly white, dress.

KAREN KENNEDY
F. B. L. A.

Caney Valley Historical Society

A black and white portrait of a young woman with short, dark, wavy hair, looking off to the side with a slight smile. She is wearing a light-colored, possibly white, dress.

MARTHENA BURCH
Playmakers

A black and white portrait of a young woman with short, dark, wavy hair, looking off to the side with a slight smile. She is wearing a light-colored, possibly white, dress.

MARCIA McKEE
Band

Boosters

CANEY'S FINE PASTRIES

FLOYD ROGERS CLEANERS

CANEY ELECTRIC COMPANY

CANEY CHRONICLE

BAKER'S DRUG STORE

ESTES STORE

WESTERN AUTO

TAYLOR FURNITURE AND APPLIANCE

NOTESTINE'S

HOLLIDAY'S GROCERY

STADALMAN LAUNDRY

CANEY CLEANERS

GILLHAM FURNITURE

WINKLER DRUG

SAWYERS CLOTHING STORE

GRAVES FUNERAL HOME

DR. O. B. BRIDENSTINE

GREGORY'S STYLE SHOP

LINGLE'S BEN FRANKLIN

DR. IVAN L. KOPLIN

PERRILL'S DRY GOODS

MEYER'S GREEN HOUSE

Caney Valley Historical Society

Caney Valley Historical Society

Caney Valley Historical Society

Caney Valley Historical Society

Caney Valley Historical Society

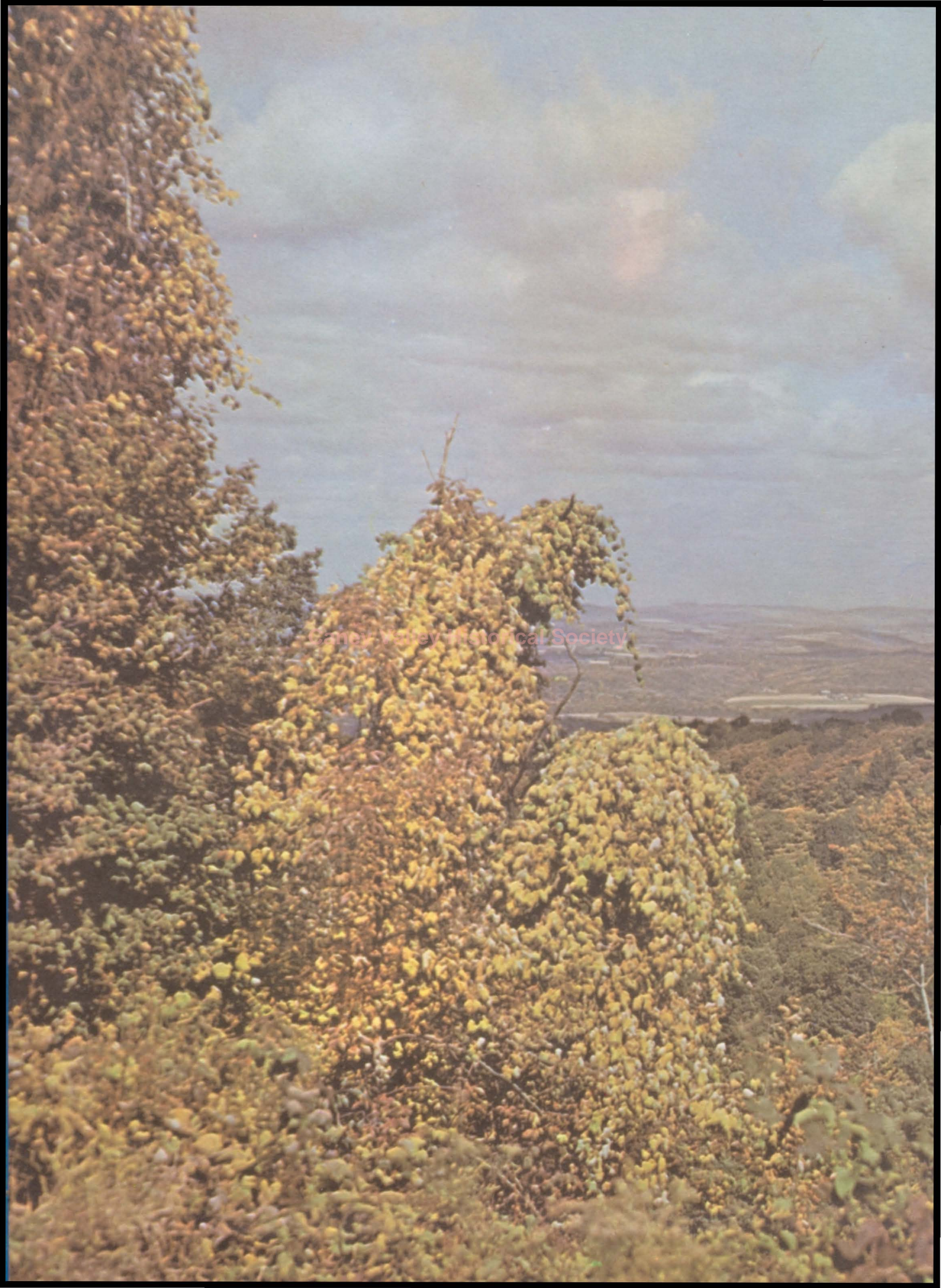

Caney Valley Historical Society

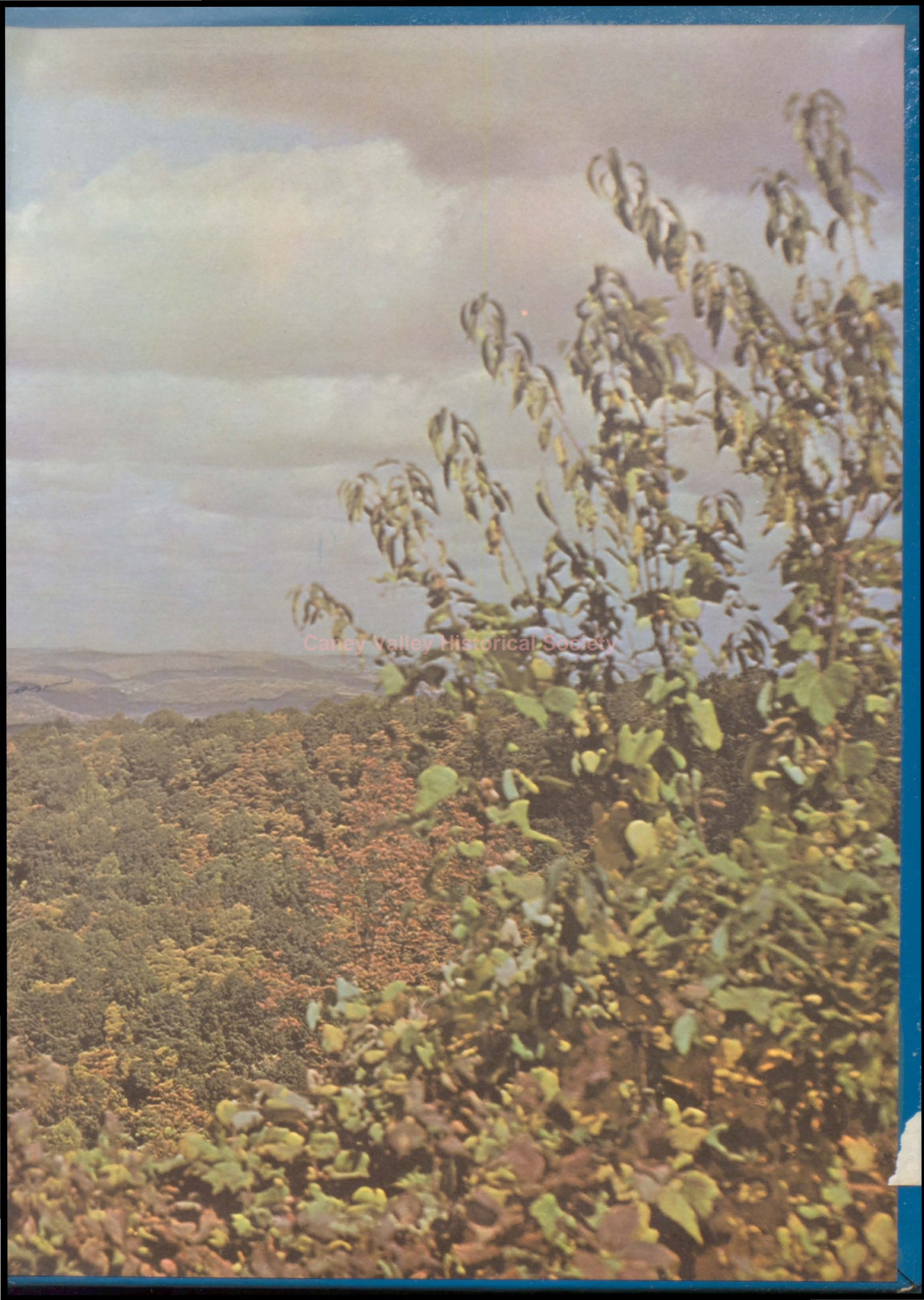

Caney Valley Historical Society

Caney Valley Historical Society