

Pittsburg State University

Pittsburg State University Digital Commons

Football Programs, 1916-2013

University Archives

9-16-1967

Central Oklahoma vs. Kansas State Teachers College

Kansas State Teachers College

Follow this and additional works at: <https://digitalcommons.pittstate.edu/footb>

Recommended Citation

Kansas State Teachers College, "Central Oklahoma vs. Kansas State Teachers College" (1967). *Football Programs, 1916-2013*. 49.

<https://digitalcommons.pittstate.edu/footb/49>

This Book is brought to you for free and open access by the University Archives at Pittsburg State University Digital Commons. It has been accepted for inclusion in Football Programs, 1916-2013 by an authorized administrator of Pittsburg State University Digital Commons. For more information, please contact digitalcommons@pittstate.edu.

Archives
KO
E 26.5710
9/19/16
C1

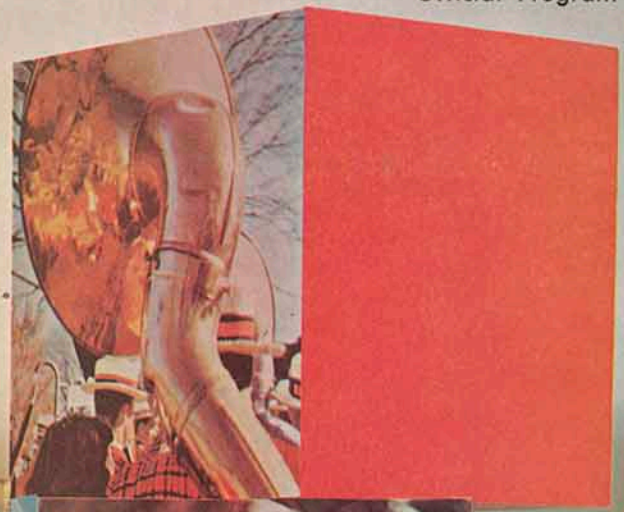

KANSAS STATE COLLEGE vs CENTRAL OKLAHOMA

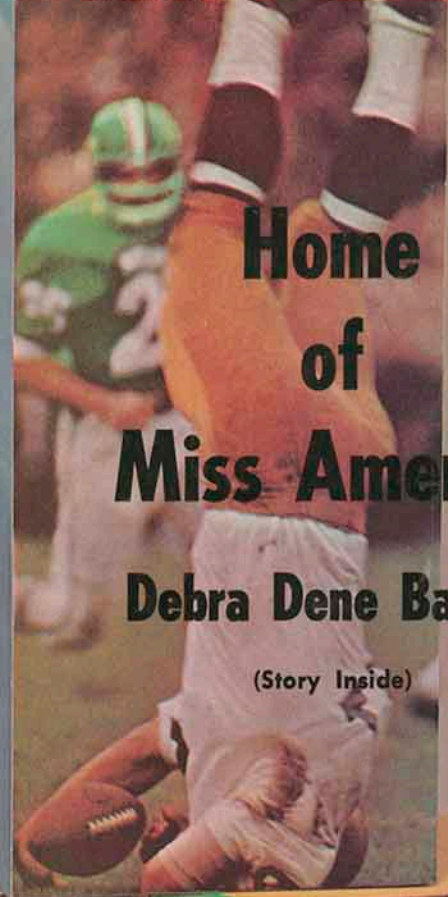

Home of Miss America Debra Dene Barnes

(Story Inside)

1967 KSC SCHEDULE

- *Sept. 16 .. Central Okla.
- Sept. 23 .. U. of M., Rolla
- *Sept. 30 .. N.E. Mo. State
- Oct. 7 .. S.W. Mo. State
- Oct. 14 Onyaha U.
- *Oct. 21 Washburn
(Homecoming)
- Oct. 28 Emporia
- *Nov. 4 Fort Hays
- Nov. 11 N.E. Okla.

*Home games

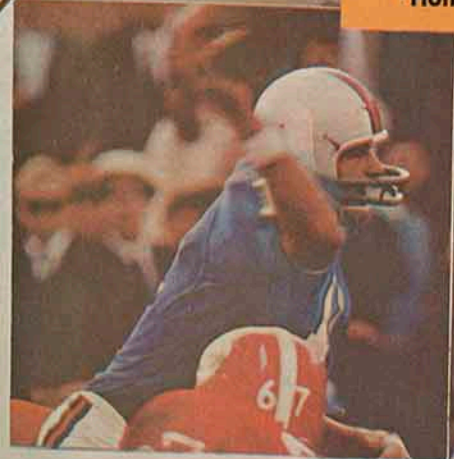

GORILLA BOOSTERS

Mrs. Blanche M. Albus
American Legion
Amvets

B. P. O. Elks No. 412

Dr. James Bena

Dr. C. H. Benage

David P. Benelli

Dr. Vernon Berkey

Dr. K. J. Bierlin

Al Blom

Rex Bowers

Dr. James L. Buckles

A. L. Burgert

Richard Carr

Dr. D. W. Cheek

Orval Close

George L. Coaker

Dave Cunningham

Dr. C. W. Erickson

Paul W. Fisher

A. B. Fulton

J. P. Gendusa

William J. Grotheer

Jack R. Harris

Don Gutteridge

George W. Heller

Flo E. Holman

Dr. Glenn L. Hough

Claude Huffman

Claude Jackson

Junior Chamber of Commerce

Al Kendall

D. S. Kendall

Garry W. Lassman

Dr. Paul B. Leffler

Forest Leon

Lions Club

Mike Loy

Dr. D. J. Lyons

Morris Matuska

Edward T. McNally

Dr. Robert Menchetti

Charles Menghini

Dr. Earl E. Miller

Lew Moriconi

F. G. Morris

Dr. S. B. Muller

Nulton, Letton, White and Nettles

Perry Owsley

Randall D. Palmer

R. L. Pate

Carl Pingry

Dr. George W. Pogson

Dr. W. G. Rinehart

Tom Robertson

Rotary Club

August Rua

Billy Rudisill

C. J. Swartz

Nelson E. Toburen

J. J. Towner

John B. Towner

Veterans of Foreign Wars

Walker & Phalen

Wm. Webb

Donald Webber

J. P. Wesonig

Paul L. Wilbert

A. H. Wilks

Dr. D. H. Wood

**Prescription
Specialists**

**Cut-Rate
Prices**

**Free
Delivery**

**Lindburg
Drug
Inc.**

611 N. Bdwy

AD1-7300

The Gorilla Booster

Official Athletic Program of
Kansas State College of Kansas

Price Thirty-Five Cents Includes Tax

HOME	AWAY
Sept. 16..... Central Okla. State College	Sept. 23..... Univ. of Mo. at Rolla
Sept. 30..... N. E. Mo. State College	Oct. 7..... S. W. Mo. State College
Oct. 21..... Washburn Univ.	Oct. 14..... Omaha University
Nov. 4..... Fort Hays State College	Oct. 28..... KSTC, Emporia
	Nov. 11..... N. E. Okla. State College

The Bronchos from Edmond, Oklahoma are the home-opening opponents in the Gorillas annual Recognition Night contest honoring contributors to KSC's athletic scholarship drive. The Gorilla-Bronchoes contest is believed to be the first athletic competition in the history of the two schools. The Bronze and Blue of Central finished last season with a 7-2 mark in the tough Oklahoma Collegiate Athletic Conference. KSC was 7-2 and co-champion of the CIC last year. The Gorillas return twenty-two lettermen from last season. Twenty-one Broncho lettermen will be back from last year as Central State lost only ten lettermen by graduation. The Bronchos will be quick, aggressive, and dedicated. Offensively Coach Phil Ball's crew should have strong balance between the running and passing attack. Helping in the aerial maneuvers will be three-year letter winner, Danny Lamb. Greater offensive depth should be present with experienced returnees at the backfield positions. Defensively, after showing rapid improvement last fall, Central should match last year's defense which allowed only 90 points, best in their conference.

GORILLA COACHING STAFF

Tom Lester, Head Coach
Joe Murphy, Ass't Coach
Bill Samuels, Ass't Coach
Alfred Ortolani, Trainer
Lewis Kalm, Staff Assistant
John Tripp, Staff Assistant
Dennis Watson, Staff Assistant

BRANCHOS COACHING STAFF

Phil Ball, Head Coach
Charles Murdock, Assistant
Earl Overton, Assistant
Val Reneau, Assistant

The front cover was designed and printed by Spencer Advertising Company, Inc., 271 Mad. Ave., N. Y.
Represented for National Advertising by Spencer Advertising Company, Inc., 271 Mad. Ave., New York City

Printed by Printing Division of the School of Technology

We Manufacture
The Best In
Wallboard

Wallace
Manufacturing
Company

811 E. Jefferson

AD1-8200

For The Best In
Service, Comfort,
Convenience
and Economy

Choose
Modern Gas
Appliances

See your Gas Appliance Dealer
Plumber, Heating Contractor
Or . . .

The Gas
Service Co.

118 E. Fourth

AD1-3300

FIGHT, GORILLAS, FIGHT

City
National
Bank
of
Pittsburg

522 S. Bdwy.

AD 1-8400

Go

Big Red

Go

Pittsburg
Optical Service

105 W. 5th

AD1-6590

Centennial Life
Insurance Co.

105 W. 7th

AD1-6644

Prescriptions

- PRESCRIPTION SPECIALISTS
- QUICK DELIVERY SERVICE
- FOUNTAIN LUNCHEONETTE

The Rexall Store

Crowell's
Drug Store

4th and Bdwy.

AD1-0750

More For A
\$
●
Limestone
Fertilizer
Company

Girard, Kansas

Fight Gorillas, Fight

Delletters

603 E. Washington AD1-7130

Good Luck, Gorillas

**MINERS
State Bank**

211 E. McKay
Frontenac AD1-9280

Eat Town Talk
and
Tater Bread

▼
**A. J. CRIPE
Baking Co.**

112 E. Rose AD1-2500

Complete Wholesale

Beauty Salon

Equipment and

Supplies

Bottenfield's, Inc.

503 N. Walnut

AD1-3900

For The Best

In TV

Entertainment

Turn to

T V 7

KOAM-TV

Television City Kans.

AD1-0400

WHO'S WHO AT PITTSBURGH . . .

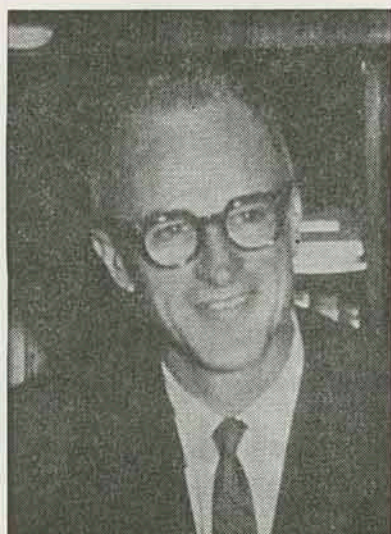

GEORGE F. BUDD
President

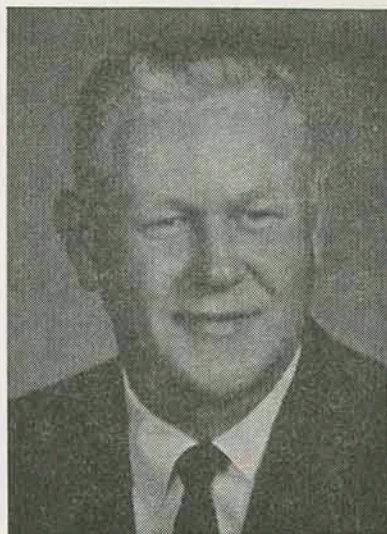

CARNIE SMITH
Director of Athletics



PRENTICE GUDGEN
Chairman of Phys. Ed Dept.

1967 GORILLA COACHING STAFF



Front Row—Left to right, Joe Murphy, assistant coach; Tom Lester, head coach; Bill Samuels, assistant coach.

Back Row—Left to right, Al Ortolani, trainer; John Tripp, Lewis Klam, Dennis Watson, staff assistants.

Best of Luck to the Gorillas

Wholesale Fruits and Vegetables

Fadler Produce Company

112 N. Elm

AD1-1200

We Are
Back
Of You
Gorillas

•
Tri-State
Building &
Supply Co.

3035 N. Bdwy. AD1-5260

Best Wishes
to
THE GORILLAS

Pepsi-Cola
Bottling
Company

1211 N. Bdwy. AD1-3800

OTTO'S CAFE

711 N. Bdwy. AD1-6110

A Complete Sympathetic
Funeral Service for Every-
one of Every Creed and
Income

▼
Brenner
Mortuary

114 E. 4th AD1-5600

We Make
Stockade
for Livestock



**Harvest
Brand
Inc.**

Country Club Road AD1-6700

**OUR BEST
WISHES
FOR
A
SUCCESSFUL
SEASON**

**Ted's
Coal
Yard**

402 W. 4th AD1-6160

SAVE WITH



**First Federal
Savings & Loan
Association
of Pittsburg**

306 N. Bdwy. AD1-4040

We Repair
All Kinds Of
Electric
Motors



**Atkinson
Armature
Works**

116 W. 1st AD1-6900

**GO,
GORILLAS**



MILLER'S

The Complete
**PHOTOGRAPHY
STORE**

506 N. Bdwy. AD1-3350

**YEA
GORILLAS
YEA**



**Joe Smith
Tobacco
Company**

409 N. Locust AD1-3610

MEET THE 1967 GORILLAS

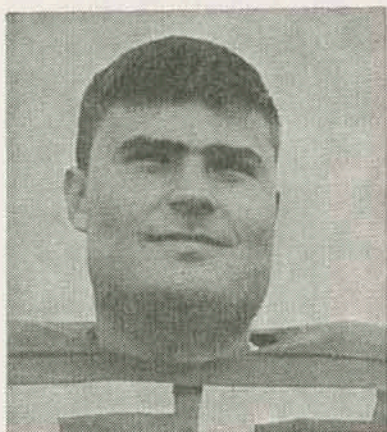

BILL ATWELL
Center, Overland Park

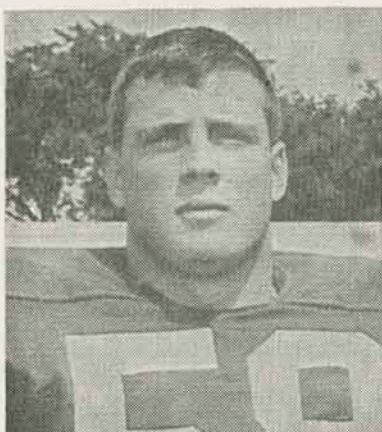

DICK ADAMS
End, Kansas City



JOHN PETERSON
Tackle, Clearwater

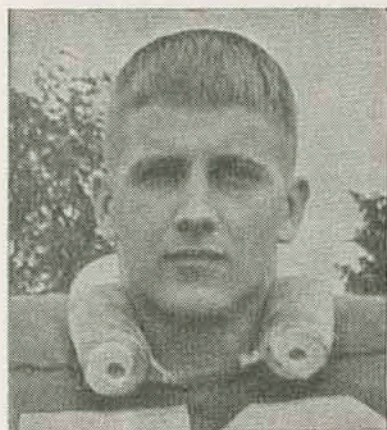

BOB NUMRICH
Center, Shawnee Mission

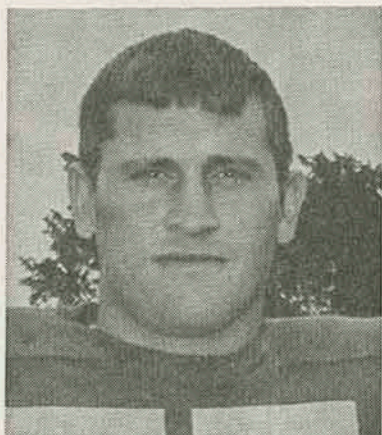

KEITH JUST
Tackle, Marion

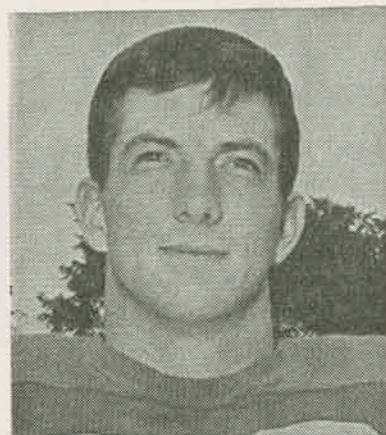

BILL HAZZARD
End, Belle Plain

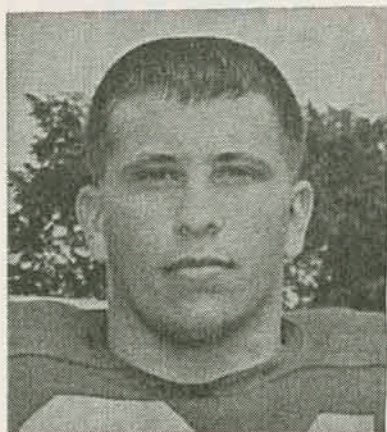

LARRY BEARD
Fullback, Pittsburg



BILLY RINK
Halfback, Pittsburg



LARRY BOWDEN
Guard, Kansas City

**WE ARE
ROOTING FOR
A WINNER**

**Dickey
Clay
Manufacturing
Company**

900 E. 2nd AD1-1400

fight
Gorillas
fight

•
**Pittsburg
Laundry**

110 N. Bdwy. AD1-1380

**TOOLS &
Industrial Equipment
PIPES & FITTINGS**

Established Since 1914

**General
Machinery Co.**

512 N. Elm AD1-1550

**BACK
THE GORILLAS**

**Oldham
Dairy**

512 S. Georgia AD1-4110

SMASH 'EM

▼
**Automatic
Termite
Control**

506 S. Bdwy. AD1-6920

**Vern Plattner
Motors**

114 S. Bdwy AD1-2450

**Men's and Boy's
CLOTHING
and
SHOES**

▼
**Coulter-
McGuire**

508-510 N. Bdwy.
AD1-0490

SHOES
AND ARCH SUPPORTS
for the entire family

"FIT"

The Most Precious
thing we have to
Offer

Cost You Nothing

COME SEE
What We Have For
YOU!

and your loved ones

DeNENE'S

"Foot Comfort Specialist"
106 W. Sixth AD1-0409

Fight Gorillas, Fight
Smith Funeral Home

510 S. Bdwy. AD1-4700

Compliments of

Carlín Pruitt
Motors Inc.

525 S. Bdwy: AD1-7150

WALT PANNECK
Men's Wear

512 N. Bdwy. AD1-6040

John's Sports
Center

1511 N. Bdwy. AD 1-7740

TAYLOR
Paint & Wallpaper Co.

Benjamin Moore Paints
109 W. 4th AD1-0530

GO,
GORILLAS
The
Pizza Hut

102 E. Quincy AD1-8990

GOOD LUCK GORILLAS

Daugherty Pontiac

119 N. Bdwy. AD1-0900

NAYLOR-QUINN
Funeral Home

609 N. Elm AD1-0680

Best of Luck, Gorillas

MEEHANS

217 N. Bdwy. AD1-0690

Dryer Shoe
Store

706 N. Bdwy. AD1-7296

BEAT'EM GORILLAS

Van Hoy
Used Cars

921 S. Bdwy AD1-9200

Compliments of

Hull and
Dillon
Packing Co.

1220 W. Fourth AD1-5500

Fight Gorillas, Fight

Fieldcrest Superette

2006 S. Joplin AD1-6500

Best of Luck Gorillas

Dick's Transfer

910 N. Bdwy AD1-1880

One-Hour Martinizing
Cleaners

313 N. Bdwy AD1-9726

GO TEAM, FIGHT

Gill's 66 Service

301 S. Bdwy AD1-9852

BEST OF LUCK GORILLAS

A&W Rootbeer

160ⁿ N. Bdwy AD1-9560

Flowers by Gale

For All Occasions

422 N. Bdwy AD1-1800

Travella and DePaoli
Harness Shop

209 N. Bdwy AD1-3690

Compliments of

Rodkey's

712 N. Bdwy AD1-0740

GO TEAM, FIGHT

F. O. Doty & Sons

122 E. First AD1-1010

GORILLA STATISTICS

No.	Name	Pos.	Weight	Height	Hometown	Class
58	Dick Adams	C	212	6-1	Kansas City	So.
55	Bill Atwell	C	195	5-10	Overland Park	Sr.
51	Roger Barney	C	215	6-1	Olathe	Jr.
34	Larry Beard	FB	210	6-1	Pittsburg	Jr.
69	Larry Bowden	G	210	5-11	Kansas City	Sr.
42	Jim Brennan	HB	188	5-11	Kansas City	So.
82	Lee Brown	E	180	5-9	Iola	Jr.
72	Charles Broyles	T	225	6-2	Mulberry	Sr.
76	Gene Dudley	T	238	6-6	Pittsburg	Sr.
23	Tom Gorman	QB	200	6-1	Fort Scott	Sr.
89	Bill Hazzard	E	180	5-11	Belle Plaine	Sr.
43	Fred Held	HB	191	5-11	Bellevue, Neb.	Sr.
36	Robert Howard	FB	215	6-1	Kansas City	So.
14	Jerry Hudson	HB	165	5-9	Girard	Sr.
21	Rod Ivy	QB	180	6-0	Honey Grove, Tex.	Jr.
75	Keith Just	T	224	6-2	Marion	Sr.
79	Ron Keitzmann	E	200	6-0	Turner	So.
66	Herb Kersley	G	196	6-0	Kincaid	So.
54	Fred Linebarger	C	225	5-10	Shawnee Mission	Sr.
67	Gary Massey	G	210	5-10	Shawnee Mission	Sr.
35	Floyd May	HB	170	5-10	Kansas City, Mo.	So.
77	Richard Newton	T	230	5-11	Kansas City	Sr.
56	Bob Numrich	C	187	5-10	Shawnee Mission	So.
61	Greg Ohmes	G	190	5-11	Kansas City	So.
80	Randy Osburn	E	185	6-0	Neodesha	So.
78	John Peterson	T	213	5-11	Clearwater	Sr.
32	Jerry Poore	FB	205	6-1	Columbus	So.
74	Mike Potchad	T	235	6-6	Kansas City	So.
24	John Reynolds	QB	165	5-11	Kansas City	So.
11	Billy Rink	HB	165	5-9	Pittsburg	Sr.
46	John Ross	HB	195	5-11	Cheney	So.
62	Fred Schoening	G	190	5-10	Fulton, Mo.	So.
22	Rogers Smith	QB	170	5-10	Bellevue, Neb.	So.
85	Curtis Squire	E	175	5-11	Humboldt	So.
84	Don Streets	E	186	6-1	Neodesha	Jr.
44	Kent Sutherland	HB	165	5-8	Neodesha	Sr.
12	Vertie Tomlin	TB	175	5-11	El Dorado	Sr.
86	Randy Whipple	E	193	6-0	Bellevue, Neb.	So.
88	Ben Witty	E	185	6-0	Parsons	Sr.

"OFFICIAL WATCH FOR THIS GAME—LONGINES—THE WORLD'S MOST HONORED WATCH"

The '68 "youngmobiles" from Oldsmobile are here.

Drive one Monday morning.



Cutlass S Holiday Coupe
at your nearest Oldsmobile Dealer's.



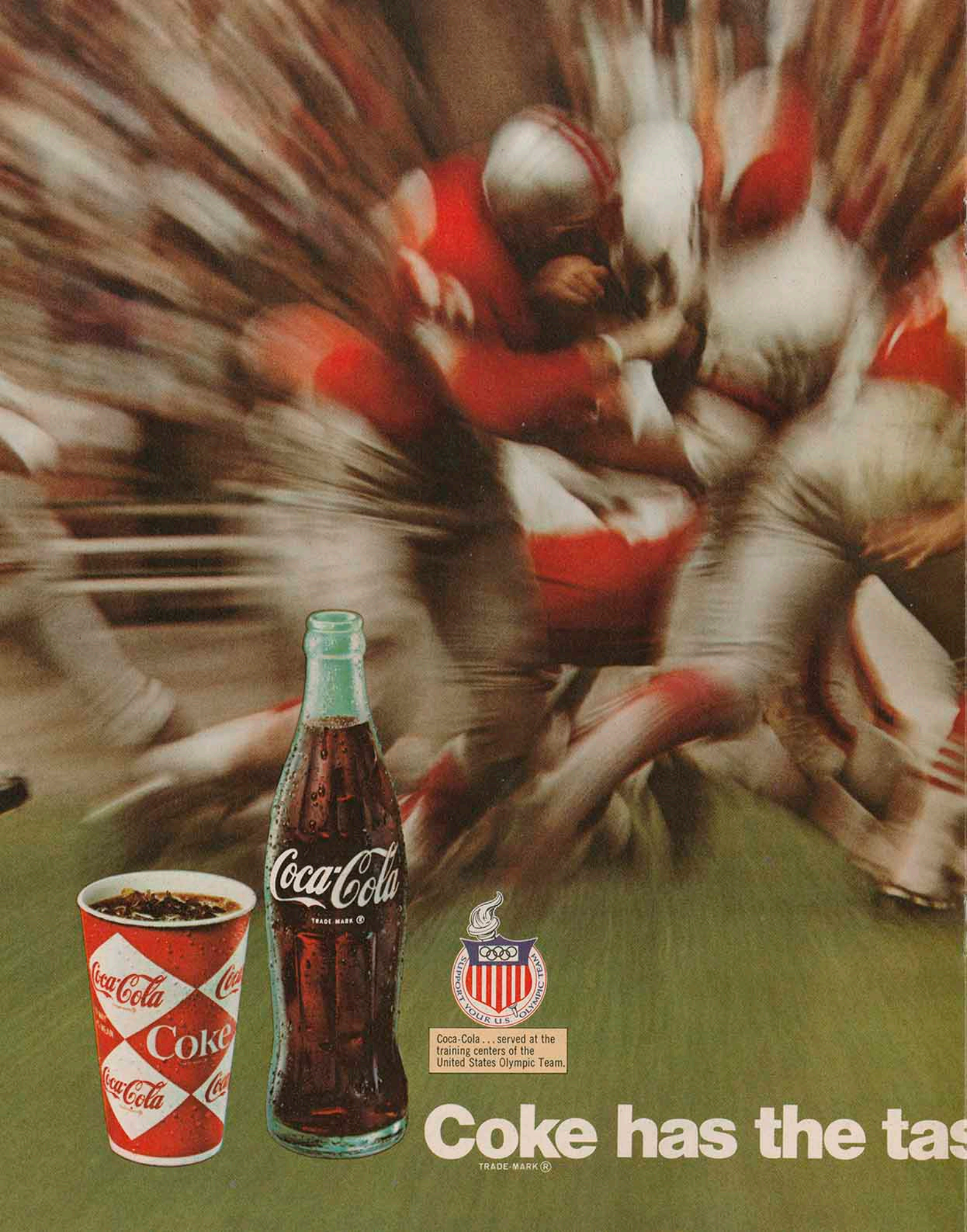

Coca-Cola... served at the training centers of the United States Olympic Team.

Coke has the taste
TRADE-MARK®

KANSAS STATE COLLEGE**CENTRAL OKLAHOMA**

Probable Offensive Lineup

88 BEN WITTYLE
 74 MIKE POTCHADLT
 62 FRED SCHOENINGLG
 56 BOB NUMRICHC
 67 GARY MASSEYRG
 76 GENE DUDLEYRT
 86 RANDY WHIPPLERE
 23 TOM GORMANQB
 43 FRED HELDLH
 12 VERTIE TOMLINRH
 32 JERRY POOREFB

Probable Offensive Lineup

80 LEONARD ARNOLDLE
 73 LARRY HEARDLT
 64 JIM NICHOLSLG
 52 DONALD FREEMANC
 63 PAT RAGSDALERG
 51 DANNY LAMBRT
 25 DARRELL SADLERRE
 13 MARVIN ESMONDQB
 40 DALE HOLLANDLH
 22 JON KIERNISRH
 66 BRAD AVANTFB

-Officials-

Referee Bill Hudson Head Linesman J. C. Louderback

Umpire Clayton Connell Field Judge David McGill

KSC SQUAD

53 Adams, C 35 May, HB
 55 Atwell, C 77 Newton, T
 51 Barney, C 56 Numrich, C
 34 Beard, FB 61 Ohmes, G
 69 Bowden, G 80 Osburn, E
 42 Brennan, HB 78 Peterson, T
 82 Brown, E 32 Poore, FB
 72 Broyles, T 74 Potchad, T
 76 Dudley, T 24 Reynolds, QB
 23 Gorman, QB 11 Rink, HB
 89 Hazzard, E 46 Ross, HB
 43 Held, HB 62 Schoening, G
 36 Howard, FB 22 Smith, QB
 14 Hudson, HB 85 Squire, E
 21 Ivy, QB 84 Streets, E
 75 Just, T 44 Sutherland, HB
 79 Keitzmann, E 12 Tomlin, TB
 66 Kersley, G 86 Whipple, E
 54 Linebarger, C 88 Witty, E
 67 Massey, G

COS SQUAD

66 Adams, G 17 Herrera, QB
 53 Allen, C 40 Holland, TB
 80 Arnold, E 60 Humphrey, G
 66 Avant, G 24 E. Jones, SB
 32 Bailey, FB 31 R. Jones, TB
 76 Bivens, T 41 Keanton, SB
 45 Bryant, TB 22 Kiernis, SB
 20 Carter, SB 51 Lamb, E
 71 Cobb, T 67 Lawrence, T
 43 Cottrell, G 75 McGraw, T
 11 Cowhey, E 50 Miller, C
 44 Determan, TB 64 Nichols, G
 85 Dixon, E 81 Phillips, E
 12 Dunlap, QB 63 Ragsdale, G
 88 Eldridge, E 15 Ray, QB
 13 Esmond, QB 30 Reck, FB
 74 Flusche, T 70 Reeves, T
 52 Freeman, C 25 Sadler, E
 56 Gibson, C 55 Sands, C
 65 Gilstrap, G 33 Simons, FB
 84 Griggs, E 54, Simon, G
 73 Heard, T 83 Talley, M
 21 Hemphill, SE 10 Thompson, HB
 61 Henderson, T 72 Warwick G

"COCA-COLA" AND "COKE" ARE REGISTERED TRADE-MARKS WHICH IDENTIFY ONLY THE PRODUCT OF THE COCA-COLA COMPANY. PRINTED IN U.S.A.

ste you never get tired of.



Here he comes . . . ready or not!

The world beckons and he's on his way—proud and independent.

He will need all the education he can get—college, even graduate school.

But there's a problem. Because enrollments are increasing every year, colleges must meet the expanding costs of providing more teachers and additional facilities.

You can help now.

Give to the college of your choice now to help assure his future . . . to help make sure that college is ready when he is.

**College is
America's Best Friend**



Published as a public service in cooperation with The Advertising Council and the Council for Financial Aid to Education.

BRONCHO STATISTICS

No.	Name	Pos.	Weight	Height	Hometown	Class
66	Dennis Adams	G	190	5-10	Oklahoma City	Sr.
53	Lyndon Allen	C	205	6-0	Duncan	So.
80	Leonard Arnold	E	200	6-1	OKC (Capital Hill)	Sr.
66	Brad Avant	G	190	5-9	Bethany	Jr.
32	Ben Bailey	FB	200	5-11	Grand Prairie	Fr.
76	Monty Bivens	T	210	6-1	Moore	Fr.
45	Terry Bryant	TB	180	5-10	Shreveport	So.
20	Wade Carter	SB	180	6-0	Midwest City	So.
71	Howard Cobb	T	215	6-1	Newkirk	So.
43	Robert Cottrell	G	170	5-9	Cushing	Jr.
11	Terry Cowhey	E	175	5-11	LaGrange, Ill	So.
44	Tony Deeterman	TB	190	6-2	OKC (John Marshall)	So.
85	Richard Dixon	E	200	6-0	Lamont	So.
12	Charles Dunlap	QB	155	5-9	Oklahoma City (Spencer)	Fr.
88	Don Eldridge	E	205	6-0	Springdale, Ark.	So.
13	Marvin Esmond	QB	185	6-0	Tulsa (Central)	Sr.
74	Steve Flusche	T	208	6-1	Arlington, Tex.	Fr.
52	Donald Freeman	C	178	6-1	Muskogee	Jr.
56	Mike Gibson	C	170	5-10	Arlington, Tex.	Fr.
65	Mike Gilstrap	G	188	6-0	Kansas City, Kans.	Fr.
84	Robert Griggs	E	190	6-0	OKC NW (Classen)	Jr.
73	Larry Heard	T	215	6-1	Muskogee	Jr.
21	Joe Williw Hemphill	SE	155	6-2	Grand Prairie	Fr.
61	Leonard Henderson	T	200	5-11	Oklahoma City	Fr.
17	Bill Herrera	QB	190	6-0	Oxnard, Calif.	Jr.
40	Dale Holland	TB	187	5-9	El Reno	Fr.
60	Darryle Humphrey	G	200	5-9	Oklahoma City	Fr.
24	Earl Jones	SB	160	5-10	Grand Prairie	Fr.
31	Ray C. Jones	TB	190	6-0	OKC (Douglas)	Sr.
41	Steve Keanton	SB	190	6-2	Cushing	Jr.
22	Jon Kierns	SB	195	6-0	Edmond	So.
51	Danny Lamb	E	215	6-3	Bethany	Sr.
67	Eddie Lawrence	T	205	5-10	Nowata	Fr.
75	Doyle McGraw	T	230	6-2	Garden City, Kans.	Sr.
50	Charles Miller	C	200	6-0	Dewey	Sr.
64	Jim Nichols	G	195	6-0	Enid	So.
81	Mike Phillips	E	170	5-10	Okmulgee	Sr.
63	Pat Ragsdale	G	185	5-10	Muskogee	Sr.
15	Keni Ray	QB	173	5-11	El Reno	Fr.
30	Gary Reck	FB	175	6-1	Oklahoma City	Fr.
70	Danny Reeves	T	220	6-1	OKC (John Marshall)	Sr.
25	Darrell Sadler	E	175	5-10	Duncan	Jr.
55	Rodney Sands	C	215	6-4	Yukon	So.
33	Danny Simons	FB	185	5-10	OKC (NW Classen)	So.
54	Richard Simon	G	190	5-9	OKC (NW Classen)	So.
83	Ken Talley	M	180	5-11	Marietta	Jr.
10	Phil Thompson	HB	175	6-0	Edmond	So.
72	Jim Warwick	G	205	6-1	Dewey	So.

"OFFICIAL WATCH FOR THIS GAME—LONGINES—THE WORLD'S MOST HONORED WATCH"

The Downtown Bank at the Sign
of the Revolving Clock

Since
1903

A Complete Banking
and
Trust Service

Member
FDIC

The First State Bank
of Pittsburg

417 N. Broadway
Fourth and Walnut

Main Bank
Drive-In Bank

AD1-2000
AD1-2016

ALL SUCCESS
to the
GORILLAS



Ellsworth
Funeral
Home

Bob Wilson, Director

114 W. 6th

AD 1-0250

"Scrap 'em
Gorillas"

S. A. Rose
IRON & METAL
COMPANY

501 N. Joplin

AD1-0620

Joplin Supply
Company

201 N. Joplin

AD1-3110

ESCH
LUMBER
COMPANY

318 S. Bdwy.

AD1-1900

GO

GO

GO

GORILLAS

Burnidge

Welding

Supplies

321 E. 4th

AD1-6010

HIT 'EM HARD GORILLAS!

We believe in the Gorillas
and Quality Service
Come in Anytime

Crawford County Abstract Company

110 W. 6th AD1-0870

TWO WINNERS

THE GORILLAS
and
JAYHAWK COAL

MACKIE CLEMENS COAL CO.

502½ N. Bdwy. AD1-1050

Everything To Read

FOGARTY NEWS

418 N. Bdwy. AD1-3320

Fight Gorillas, Fight

Messenger Lumber Co.

822 E. 4th AD1-0700

Pittsburg Garden
of Memories

RFD 1 AD1-9235

GO BIG RED

Beasley Tire and Motor Company

822 N. Bdwy. AD1-6600

Cole's Awning Company

204 W. 5th AD1-0370

BEST WISHES
TO
THE GORILLAS

Bob's Textile Care Service

1608 S. Bdwy. AD1-0650

BEST OF LUCK GORILLAS

Superior Printing and Office Supply Co.

109 N. Bdwy. AD1-5098

GO

GORILLAS

GO

FIRST STATE BANK OF ARMA

Serving the Area
With Pride
For Many Years
ARMA, KANSAS

WIN!

WIN!

WIN!

Pittsburg Automotive

503 N. Locust AD1-5850

IT'S EASY

It's easy to open a charge account at The Jones Store. We welcome your patronage and are glad to extend this courtesy.

Back the Gorillas, Too!

JONES STORE

411 N. Bdwy. AD1-4200

The
GORILLAS
for football

ANGWIN BLAIR

FOR
INSURANCE

107 E. 4th AD1-3500

BEST WISHES TO THE
GORILLAS

Crawford County Realty

908 S. Bdwy AD1-4370

Montgomery Ward

517 N. Bdwy. AD1-3200

COMMERICAL PRINTERS

Programs
Catalogs
Annuals
Business Forms

Pittcraft, Inc.

104 N. Locust AD1-6200

Seymour's

513 N. Bdwy. AD1-1250

Compliments of

Beatrice Food Company

108 E. 10th AD1-3170

Go
Big Red
Go

Arma Elevator Company

800 E. 14th AD1-5000

MEET THE 1967 GORILLAS

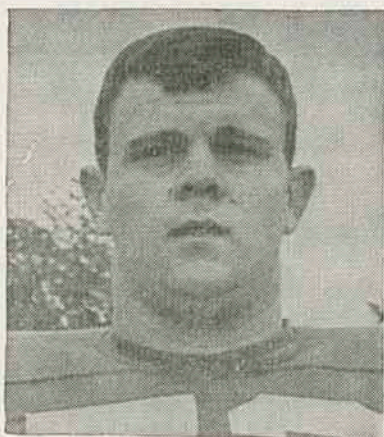

CHARLES BROYLES
Tackle, Mulberry

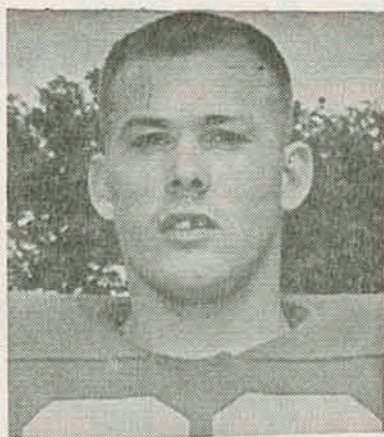

TOM GORMAN
Quarterback, Fort Scott



GREG OHMES
Guard, Kansas City

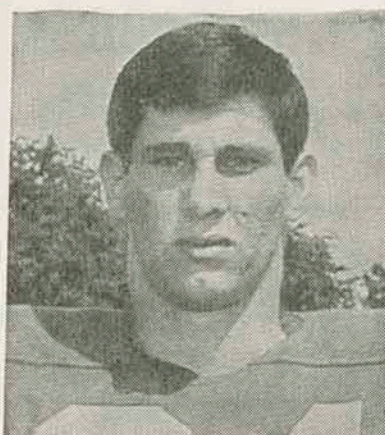

RANDY WHIPPLE
End, Bellevue, Neb.

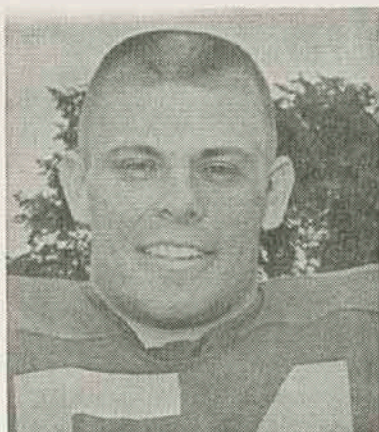

FRED LINEBARGER
Center, Shawnee Mission



JERRY HUDSON
Halfback, Girard



**MAKE
EVERY YARD
COUNT...
DOUBLE!**

Double because you'll be earning a commission while you earn your college degree.

All it takes is a few hours a week and a six-week summer camp. It's that easy in Army ROTC.

Whether you plan a civilian or a military career, Army ROTC gives you the kind of training and experience you need to motivate, organize and lead men. You'll learn them all in Army ROTC.

Get the details from your Professor of Military Science at any ROTC college.

Your future, your decision... choose **Army ROTC.**

WIN

GORILLAS

WIN



Hagman's
Inc.

105 N. Bdwy. AD1-0450

GO BIG RED

Ace's Grill

4060 Parkview Dr. AD1-9590

Vel-Fre
Tourist
Court

2422 S. Bdwy. AD1-4220

PALACE
CLOTHING
COMPANY

502 N. Bdwy. AD1-1612

Grant Oil
Co.

1601 W. 4th AD1-6495

ALL SUCCESS

to the

GORILLAS

Silva's
Tobacco
Store

Barton County
Missouri

Member of the National School Supply
and Equipment Association

"From the Nursery to the University"

Bowlus School Supply, Co.

201 E. Fifth

School Division

AD1-3450

1015 N. Broadway

Sporting Goods Division

AD1-2290

Besse Motor Hotel

Coffee Shop

Patio Dining Room

Free Garage Parking

Banquet and Meeting Facilities for up to 300 Persons

Fourth and Locust

AD1-0350

The Gorillas
Have Quality

We Have It Too



BECK & HILL
Market

303 N. Bdwy.

AD1-0540

"MOTHER'S
ONLY
COMPETITOR"

**Harry's
Cafe**

412 N. Bdwy.

AD1-9703

Go Gorillas, Go

Helen's Shop

516 N. Bdwy.

AD1-3640

Win

Gorillas

Win

COMPLIMENTS OF

RAMSAY

Bros.

616 N. Bdwy.

AD 1-9500

Want to Sell
Something

Quickly

Use Headlight-Sun
WANT ADS

NEWS to You
Every Morning

Pittsburg
Headlight-Sun

701 N. Locust

AD1-2600

You Can Order
from our Big

CATALOG

as well as
SHOP

at

J. C.
Penney

523 N. Bdwy

AD1-2300

Use Flameless
Electric Heat

Kansas Gas
And
Electric Co.

320 N. Bdwy.

AD 1-4000

MEET THE 1967 GORILLAS

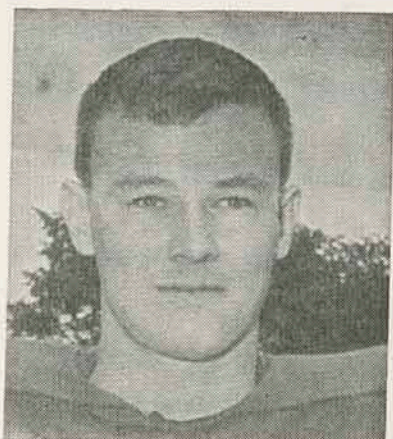

BEN WITTY
End, Parsons

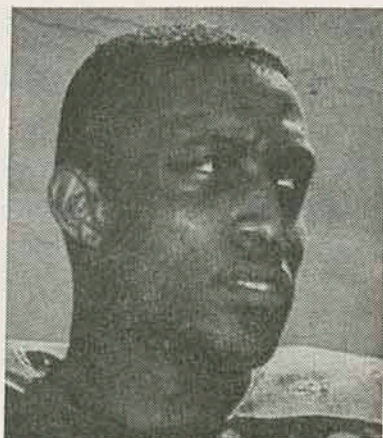

VERTIE TOMLIN
Halfback, El Dorado

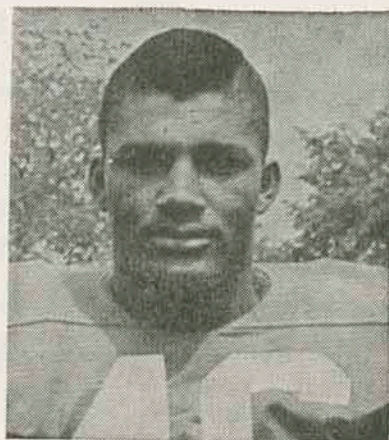

FLOYD MAY
Halfback, Kansas City, Mo.

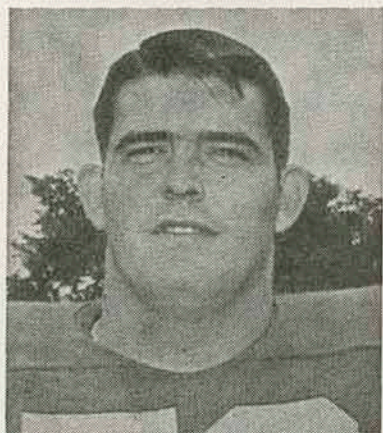

GENE DUDLEY
Tackle, Pittsburg

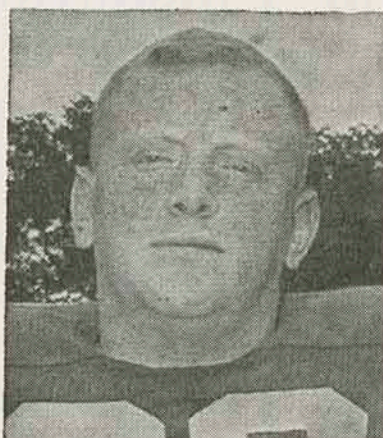

FRED SCHOENING
Guard, Fulton, Mo.

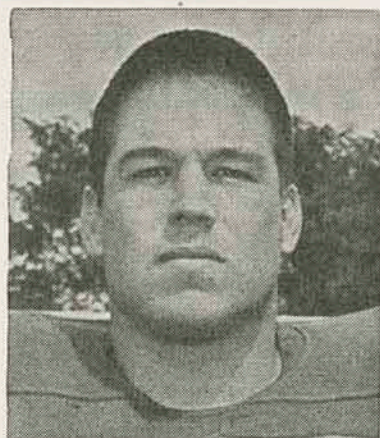

GARY MASSEY
Guard, Shawnee Mission

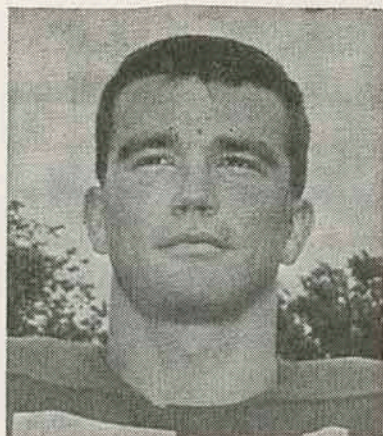

MIKE POTCHAD
Tackle, Kansas City

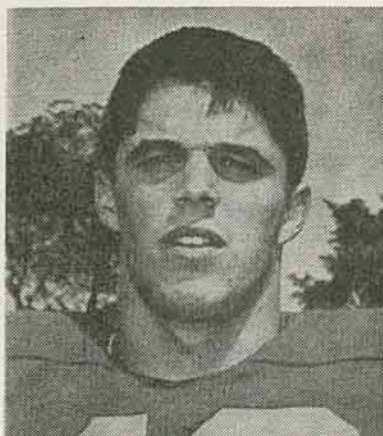

FRED HELD
Halfback, Bellevue, Neb.

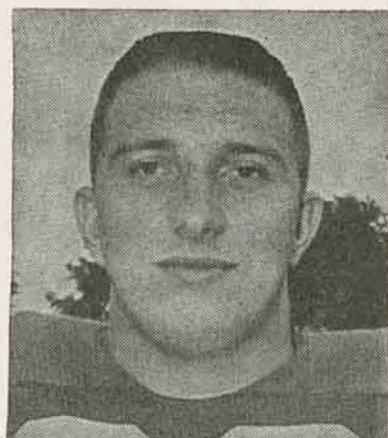

JERRY POORE
Halfback, Columbus

Visit our new Bank between Second
and Third on North Boardway

Four
Drive-In
Windows

Safety
Deposit
Boxes

Park In Our Own Lot

The National Bank of Pittsburg

Third and Broadway

AD1-0600

GO

GORILLAS

GO

**Karbe
Super
Market
Office**

710 N. Locust

AD1-1460

Broadway Realty Inc.

August Rua and Wayne Allai
REALTORS

Graduates of KSC

1504½ N. Bdwy. AD1-3020

MOTOR SUPPLY COMPANY

206 N. Locust

AD1-7801

Bitner Realty and Insurance

208 N. Locust

AD1-0951

FIGHT, GORILLAS, FIGHT

**Deill
&
Harvey
C'nstruction
Co., Inc.**

1302 S. Bdwy.

AD 1-7160

**G. E. Knost
Novelty Company**

1211 E. Fourth AD1-5240

COMPLIMENTS OF

1106 Drive Inn

1106 S. Bdwy AD1-9440

**Lemon's Friendly
Auto Mart**

1131 S. Bdwy AD1-1270

**Helen Maletz
Insurance Agency**

102 W. Fourth AD1-0640

GO BIG RED

Hofer Truck Sales

20th & Bypass AD1-5210

**Hubbard's Auto
Supply, Inc.**

410 N. Locust AD1-3400

YEA, YEA, GORILLAS

Moore Furniture

622 N. Bdwy AD1-6360

GO BIG RED

Landmark Restaurant

2412 S. Bdwy AD1-6550

**Fight Gorillas, Fight
Saia Explosives**

303 E. McKay Frontenac
AD1-9810

**B & M Auto
Trim Shop**

111 S. Bdwy AD1-3460

BEST OF LUCK GORILLAS

Vern Plattner Motors

114 S. Bdwy AD1-2450

**Mac's IGA Food
Market**

502 E. 20th AD1-1750

Go Gorillas, Go

Baker Printing

111 W. Fifth AD1-1370

YEA, YEA, GORILLAS

Roitz Oil Co.

Kansas & Joplin AD1-5610

GO BIG RED, GO

Stilwell Hotel

707 N. Bdwy AD1-4350

**Bill Williams
Chevrolet Co.**

909 N. Bdwy AD1-2080

Fight Gorillas, Fight

Holiday Lanes

2405 N. Bdwy AD1-2222

Go Gorillas, Go

McCall's Shoes

509 N. Bdwy AD1-8180

**Ott's TV and
Appliance**

1301 N. Bdwy AD1-1810

COMPLIMENTS

Pittsburg Pottery

30 & Walnut AD1-3920

BEST OF LUCK GORILLAS

Sheward Realty

301 S. Pine AD1-1160

**Thomas Frame and
Wheel Aligning Shop**

219 S. Bdwy AD1-0940

LITTLE'S, INC.

Ladies Ready-to-Wear

515 N. Bdwy. AD1-1220

**Townsmen
Motel**

2408 S. Bdwy AD 1-8300

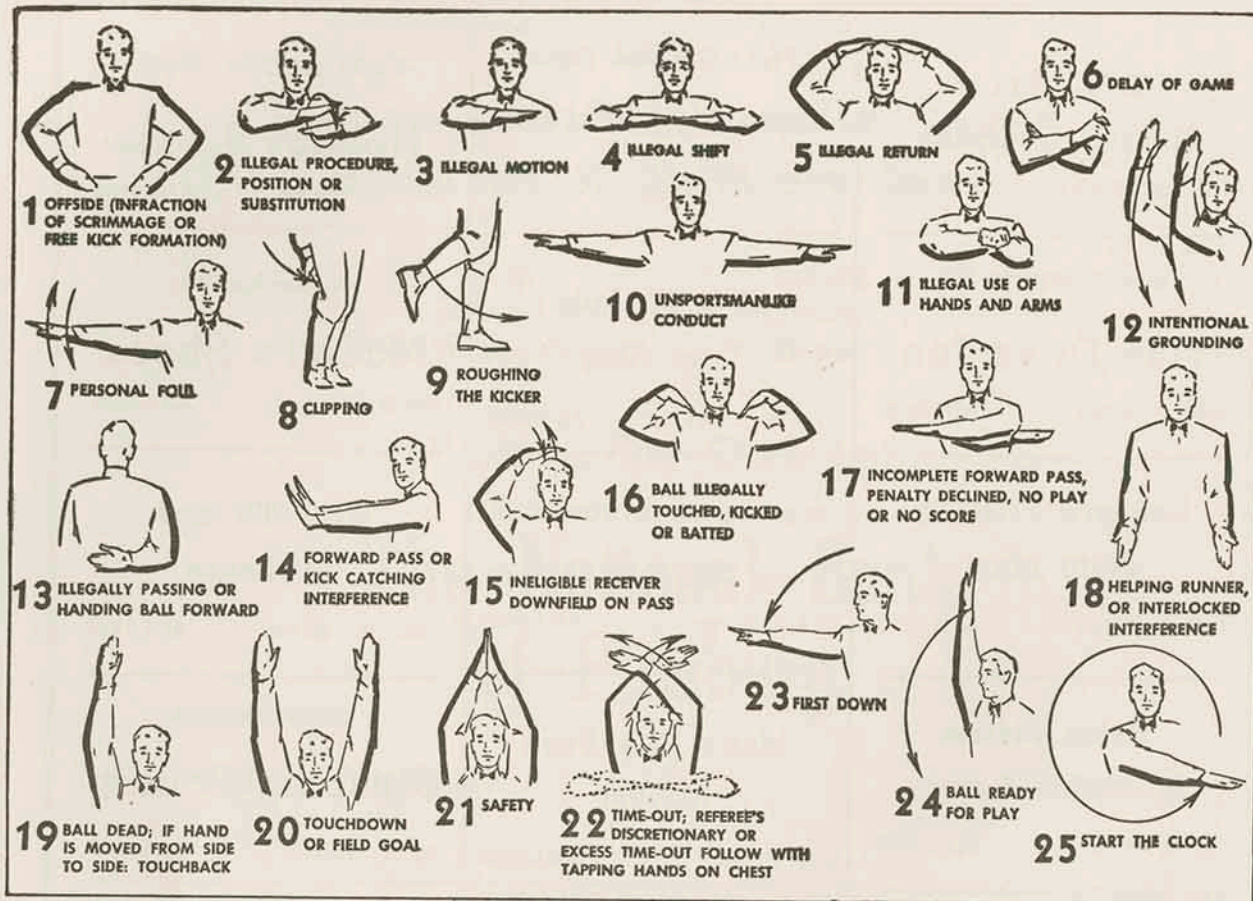

1. OFFSIDE by either team; Violation of scrimmage or free kick formation; Encroachment on neutral zone—Loss of Five Yards.

2. ILLEGAL PROCEDURE, POSITION OR SUBSTITUTION—Putting ball in play before Referee signals "Ready-for-Play"; Failure to complete substitution before play starts; Player out-of-bounds when scrimmage begins, or on free kick formation; Failure to maintain proper alignment of offensive team when ball is snapped; False start or simulating start of a play; Taking more than two steps after Fair Catch is made; Player on line receiving snap; Free kick out-of-bounds—Loss of Five Yards.

3. ILLEGAL MOTION—Offensive player illegally in motion when ball is snapped—Loss of Five Yards.

4. ILLEGAL SHIFT—Failure to pause one full second in shift play—Loss of Five Yards.

5. ILLEGAL RETURN—Infraction of substitution rule—Loss of Five Yards.

6. DELAY OF GAME—Consuming more than 25 seconds in putting the ball in play after it is declared ready-for-play; Failure to remove injured player for whom excess timeout was granted; Crawling—Loss of Five Yards. Team not ready to

play at start of either half—Loss of 15 Yards.

7. PERSONAL FOUL—Tackling or blocking defensive player who has made fair catch; Piling on; Hurdling; Tripping; Grasping face mask of opponent; Tackling player out-of-bounds, or running into player obviously out of play; Loss of 15 Yards. (Flagrant offenders will be disqualified.)

8. CLIPPING—Loss of 15 Yards.

PENALTIES

9. ROUGHING THE KICKER or holder—Loss of 15 Yards.

10. UNSPORTSMANLIKE CONDUCT—Striking an opponent with fist, forearm, elbow or locked hands; Kicking or kneeling—Loss of 15 Yards (offenders will be disqualified); Violation of rules during intermission; Illegal return of disqualified player; Coaching from side lines; Invalid signal for Fair Catch; Persons illegally on field—Loss of 15 Yards. (Flagrant offenders will be disqualified.)

11. ILLEGAL USE OF HANDS AND ARMS by offensive or defensive player—Loss of 15 Yards.

12. INTENTIONAL GROUNDING of forward pass—Loss of Five Yards from spot of pass Plus Loss of Down.

13. ILLEGAL FORWARD PASS OR ILLEGALLY HANDING BALL FORWARD—Loss of Five Yards from spot of foul Plus Loss of Down.

14. FORWARD PASS OR KICK CATCHING INTERFERENCE—Interference with opportunity of player of receiving team to catch a kick—Loss of 15 yards. Interference by member of offensive team on forward pass—Loss of 15 Yards Plus Loss of Down. Interference by defensive team on forward pass—Passing Team's Ball at Spot of Foul and First Down.

15. INELIGIBLE RECEIVER DOWNFIELD ON PASS—Loss of 15 Yards.

16. BALL ILLEGALLY TOUCHED, KICKED OR BATTED—Forward pass being touched by ineligible receiver beyond the line of scrimmage—Loss of 15 Yards from Spot of Preceding Down and Loss of a Down. Eligible pass receiver going out-of-bounds and later touching a forward pass—Loss of Down; Illegally kicking the ball—Loss of 15 Yards; Illegally kicking or batting a free ball—Offended team's ball at Spot of Foul.

17. INCOMPLETE FORWARD PASS—Penalty declined; No play or no score.

18. HELPING THE RUNNER, or interlocked interference—Loss of 15 Yards.

GORILLA BOOSTERS

The following firms and individuals have cooperated with the Athletic Council in making this program and the 2-page ad in the Pittsburgh Headlight-Sun possible. Their spirit and friendliness as well as all advertisers represented in this program are worthy of your support and patronage.

Abe's Flowers	Crawford County Realty	Mackey-Clemens Fuel Co.
Abbe Deruy Maytag Co.	Deruy-Albertini Furniture Co.	Moore's Furniture
Angwin Blair Agency	Dryer's Shoe Store	Montgomery Ward & Co.
Arma Elevator	Ellsworth Funeral Home	Miller's Studio
August Rua Insurance Agency	First State Bank of Pittsburg	National Bank of Pittsburg
Baker Printing., Inc.	The Appliance Center	Naylor-Quinn Funeral Home
Beasley Tire Co.	Gragg Typewriter Co.	Ned's Cafe
Beitzinger Hdwr. & Furn. Co.	General Machinery & Supply	Otto's Cafe
Besse Motor Hotel	Green Cross	Walt Pannek Men's Wear
Bob's Textile Care Service	Gutteridge Pharmacy	J. C. Penny Co.
Bowlus School Supply	The Headlight-Sun	Plaza Bakery
Bud's Jewelry (Bud Benilli)	Hull & Dillion Packing Co.	Pepsi-Cola Bottling Co.
Brenner Mortuary	John's Sport Center	Pla-Mor Smokehouses
Clydes Music Inc.	Gibson's Discount Store	Pittsburg Ready-Mix Concrete Co.
Flowers by Gale	McCall Shoe Store	Seymours
Roy Brown Real Estate & Ins.	Jones Store	Smith Funeral Home
Campbell Express	K.S.E.K.	W. A. Thomas Supply Co.
City National Bank	Lindburg Drug Inc.	Tower Cafe
Cook Paint & Varnish Co.	1 Hour Martinizing	Vel-Fre Motel
College Bakery & Donut Shop	Meadow Go'd Dairy	F. W. Woolworth Co.
Cozy-Pittsburg Drive-In	Midwest Auto Store	

The Athletic Council appointed by the President is charged with the responsibility for carrying out the Athletic program of the College. They have many responsibilities such as stadium decorations, arrangements for concessions, tickets, seat reservations, press box, guards, half-time activities, etc.

Athletic Director Carnie Smith is chairman of the committee responsible for the Gorilla Booster and Richard I. Jacques is the editor. Refer publication matters to the Athletic Council, Phone AD 1-7000.

Abe's Flowers

108 N. Bdwy AD1-5690

The Guy's Shop

1310 S. Bdwy AD1-7430

BEST OF LUCK
TO
THE GORILLAS

Van Hoy Motors

921 S. Broadway AD. 1-9200

Menghini Bros. Packing Co.

RFD 4 AD. 1-7050

Midwest Tank and Reservoir Service

915 E. Jefferson AD. 1-2160



'68 CHEVROLET PICKUP:

Look at all you get that you can't get anywhere else!

Like the truck-tough cab and body with double strong construction—with full-height double sidewall box.

You get a road-balanced ride with rugged coil springs all around (Series C10, C20). And extra workpower with job tailored engines. Plus the biggest dealer network for service when you need it. Match all this to styling with a purpose that sets the pace for the industry and you've got the '68 Chevrolet Job Tamer trucks. *Only* Chevrolet for '68 gives you *all* this truck value for your money!

While you're at your Chevy dealer's, pick up your free copy of the '67 Chevrolet College Football Handbook.

Available from September 20.



'68 JOB TAMER TRUCKS

