

Pittsburg State University

Pittsburg State University Digital Commons

Caney High School, 1911-1972

Yearbooks

1956

Caney High School Yearbook, 1956

Caney High School

Follow this and additional works at: https://digitalcommons.pittstate.edu/caney_high_yearbooks

Recommended Citation

Caney High School, "Caney High School Yearbook, 1956" (1956). *Caney High School, 1911-1972*. 46.
https://digitalcommons.pittstate.edu/caney_high_yearbooks/46

This Book is brought to you for free and open access by the Yearbooks at Pittsburg State University Digital Commons. It has been accepted for inclusion in Caney High School, 1911-1972 by an authorized administrator of Pittsburg State University Digital Commons. For more information, please contact digitalcommons@pittstate.edu.

Caney Valley Historical Society

KANE-KAN

1956

Caney Valley Historical Society

Caney Valley Historical Society

Caney Valley Historical Society

KANE - KAN

1956

Caney Valley Historical Society

Published By

Yearbook Staff

of

Caney High School



THE 1956



KANE-KAN



Caney Valley Historical Society

FOREWORD

We present to you a review of the events and happenings of the past year. A reflection that will keep the spirit of Caney High a pleasant memory of our high school days.

We hope in future years you may turn its pages and recall with pride and satisfaction the year 1955-'56.



B.S., M.S. Fort Hayes State College
Ed. D., Kansas University

We wish to dedicate this book and the memories within its covers to a kind and sincere man who has devoted much of his time to our school. That man is Dr. J. C. Witter, superintendent of Caney Public Schools.

During the past few years the school has grown in spirit and achievement due in a large measure to Dr. Witter's guidance and unfailing interest in the welfare of our young people.

We therefore dedicate the 1956 Kane-Kan to Dr. Witter in sincere appreciation for his leading role in our education.



Caney Valley Historical Society

GREETINGS

Ella H. Wilcox has written a poem which expresses a depth of feeling, prophecy, and understanding. It immediately sets one to thinking on the meaning of life and the causes or reasons why some are so good and some so seemingly wasteful. As one thinks, the seriousness of decision becomes evident, and the lateness of the hour becomes alarming.

Read the poem:

Winds of Fate

One ship drives east and another drives west
With the selfsame winds that blow.
'Tis the set of the sails
And not the gales
Which tells us the way to go.

Like the winds of the sea are the ways of fate,
As we voyage along through life:
'Tis the set of the soul
That decides the goal,
And not the calm or the strife.

Millions of dollars and a life time in hours are poured into a strenuous effort to determine the set of a soul. One's family, boy and girl scout organizations, 4-H, churches, schools, and governments all try to help set the soul.

By 'set' we mean a determination by the individual to be brave, honest, industrious, dependable, loyal, moral, helpful to others, and all the graces which we call morality and culture.

It is my earnest wish that Caney High School has had a little to do with the good set of your soul. A set that will help each of you voyage toward a good and a worthy goal. And when looking back on the year 1956, you will remember with pleasure the year as one in which you increased in stature before God and man.

Sincerely,

Dr. J. C. Witter



LEFT TO RIGHT: A. T. Jones, President; Bill Rogers, Noble Notestine, Bud Bridenstine, Charles Lingle, Sr., Elbert Baker.

Caney Valley Historical Society

BOARD OF EDUCATION



Yetta Liberman
Clerk of the Board



FACULTY



MRS. BROWN – Home economics; B.S. '52 Pittsburg State Teachers College.



MRS. CAIN – Library; M.S. '39 Kansas University.

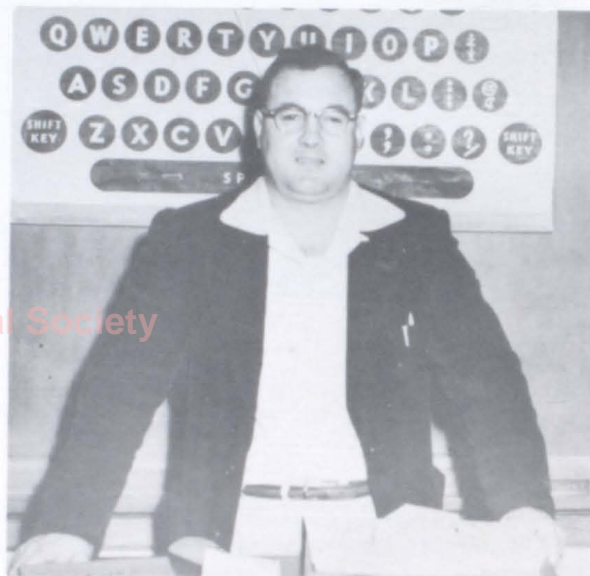

MR. COFFMAN – Commercial Department; M.S. '55 Pittsburg State Teachers College.



MR. ESTES – Music Department; M.A. '49 Peabody College.



MR. FIELD – Vocational Agriculture; B.S. '50 Kansas State College.

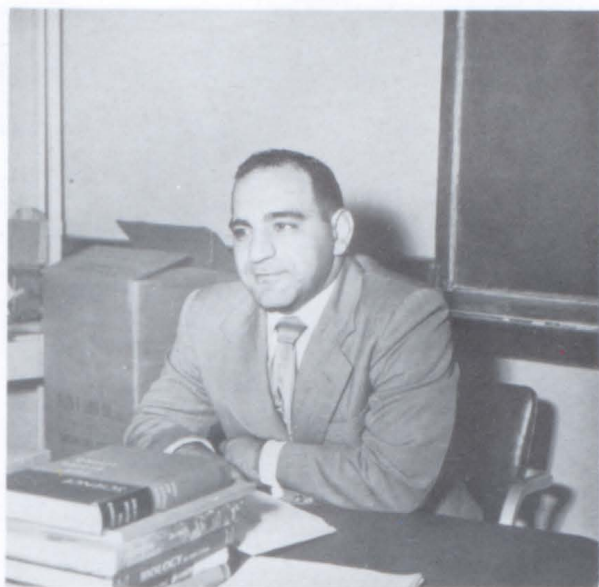

MR. GATTAS - Science, Coach; A.B. '49 Southwestern; M.S. '50 Peabody College.



MISS GEORGE - History, English; B.A. '54 Northwestern and Louisiana.



MR. HILLIARD - Science; B.S. Kansas State.



MR. HUFFMAN - Government, Sociology; M. Theo. U.C.L.A.; M.S. '51 Pittsburg State Teachers College.



MISS MELTON - Physical Education; B.S. '53 Union University.



MRS. NEELY — English; B.A. '36 Wichita University.

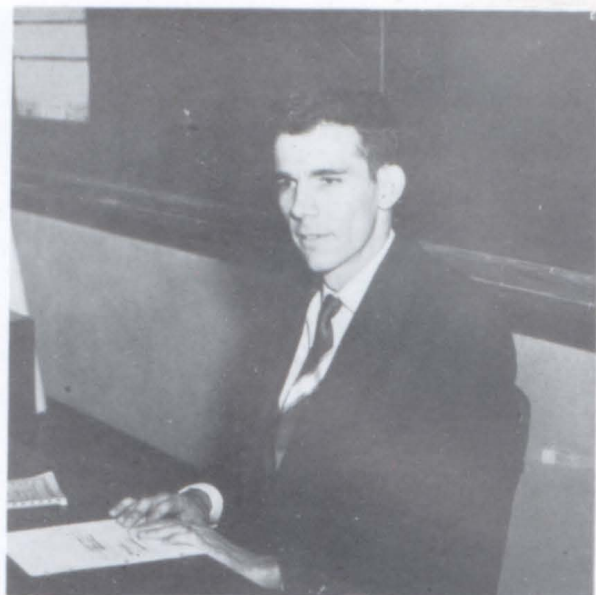

MR. SNELLER — English, Dramatics, Head Basketball Coach; A.B. '51 Southwestern.

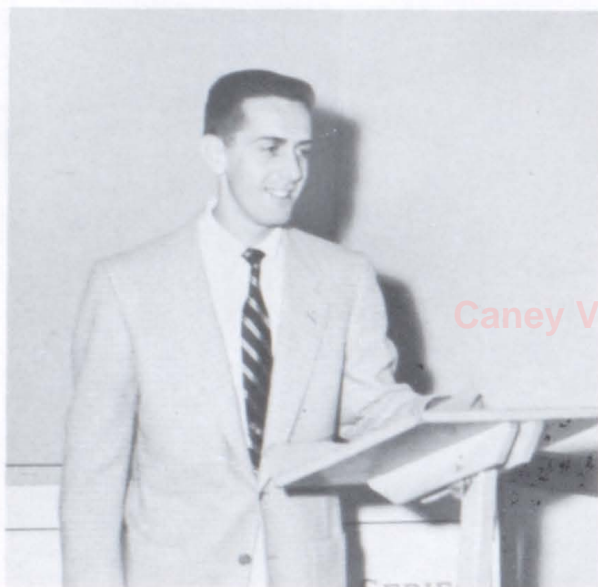

MR. THOMAS — History, Physical Education; B.S. '55 Pittsburg State Teachers College.

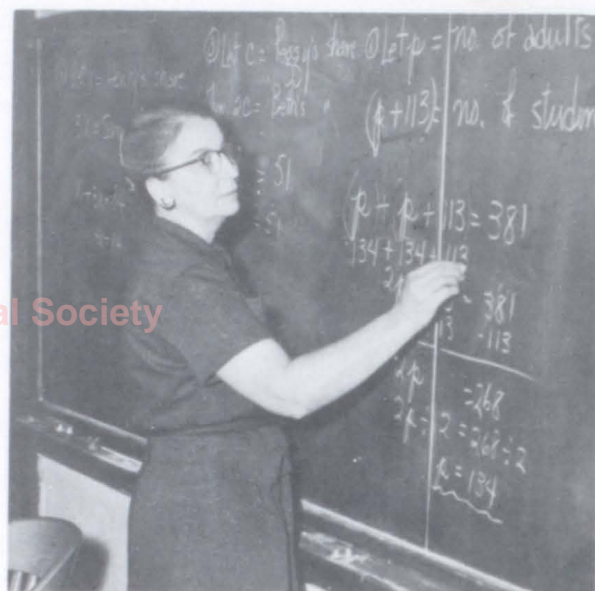

MRS. TYLER — Mathematics; B.A. '24 Iowa State.



MRS. WILLIAMS — Mathematics; B.S. Pittsburg State Teachers College.

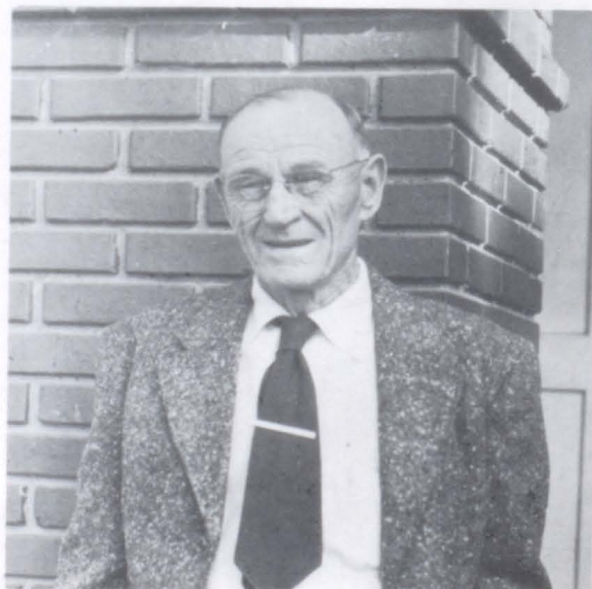

MR. ROLLINS — Custodian.



Caney Valley Historical Society

LEFT TO RIGHT: Leo Taylor, St. Council Rep.; Kay McBurney, V. Pres.; Sue Harris, Sec.; Betty Pittman, Treas.; Rene Atkinson, President.



Mrs. Edna Neely
Sponsor

OLD TIMERS



Mr. George Gattas
Sponsor

SENIORS

KENNETH AIKEN; Pres. F.F.A. '56, Off. '55, Band '53-'56, Chorus '53-'56, Boys Glee '53-'56.

RENE ATKINSON; Class Pres. '56, Boys Ensemble '56, Track & Basketball '54-'56, Letterman's Club '55-'56.



ADELLE BEATHE; F.B.L.A. Off. '56, Pepperette Off. '56, Kayettes '56, Pepperettes '56, F.B.L.A. '56, Chorus '56, Garden City High School, Oshkosh, Nebraska '53-'55.

LOUISE BOND; Kayettes '54-'56, Science Club '55, G.A.A. '54, Latin Club '55, Chorus '54-'55.



WALTER BOOTH; F.F.A. Off. '55 & '56, Football '53-'56, Track '53-'54, "C" Club '54-'56, Chorus '53-'56, F.F.A. '53-'56, F.B.L.A. '56, Kays '53.

MARGARET BUNCH; Kayettes '53-'55, Triple Trio '55, F.B.L.A. '54, Play-Makers '54, Pepperettes '53-'55, Chorus '53-'56.





JOHN BUTTERFIELD; Kays '53-'56; Band '53-'56; Playmakers '53-'54; Science Club '54-'55; F.B.L.A. '55-'56; Chorus '53-'56; Football '55-'56; Track '55-'56.



VASHTI COOK; Kayettes '53-'56; Band '53; Playmakers '53-'54; Pepperettes '55-'56; F.B.L.A. '55-'56.



GARY COOTS



GLEN DICKEY; F.F.A. '54-'55.



GLEN DURST; F.F.A. '54.



BARBARA ERVIN; Pepperette Pres. '56; G.A.A. '56; Playmakers '54; Kayettes '53-'56; Science Club '55; F.B.L.A. '54-'56; Chorus '53-'56; Pepperettes '53-'56.

SENIORS

FRANK FICHTL; F.F.A. Off. '56, Playmakers '56, Chorus '56, F.F.A. '53-'56.

DWIGHT FIELDS; Class Pres. '54, Kay Pres. '56, F.F.A. Off. '54 & '56, Class Off. '53, Kays '54-'56, F.F.A. '54-'56, Playmakers '53-'56, Boys Ens. '56, Football '53-'56, Track '53-'56, Basketball '55-'56, Chorus '54-'56.



JACQUETA FOLK; F.B.L.A. '56, Pepperette Off. '56, Kayettes '53-'56, G.A.A. '56, Science Club, '54, Chorus '53-'56.

DELBERT FOX; Chorus '55-'56, Kays '56, F.B.L.A. '55.



EDMOND FREISBERG; Class Off. F.F.A. Off. '54 & '56, Pres. "C" Club '56, Class King '55, Football Captain '56, Football '53-'56, Track '53-'56, F.B.L.A. '56, Band '53-'54, Chorus '55-'56.

SHIRLEY GODDARD; Kayettes '53-'56, Playmakers '54, Pepperettes '56, Science Club '54, F.B.L.A. '56, Chorus '53-'56.





LINDA HADDAN; F.B.L.A. Pres. '56, G.A.A. Off. '56, Kayettes '53-'56, Science Club '54, Pepperettes '54-'56, Cheerleader '56, F.B.L.A. '55-'56, G.A.A. '56, Class Queen '55, Football Attd.

SUE HARRIS; Class Off. '56, Pepperette Off. '56, G.A.A. Off. '56, G.A.A. Pres. '54, F.B.L.A. Off. '56, Nakenak Editor '56, Class Queen '56, Kayettes '53-'56, Playmakers '53-'56, Annual Staff '56.

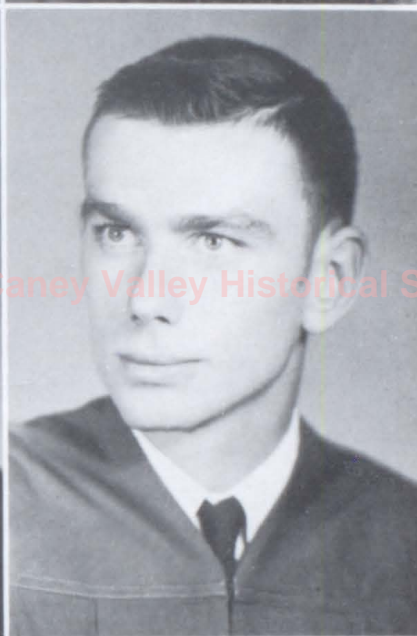
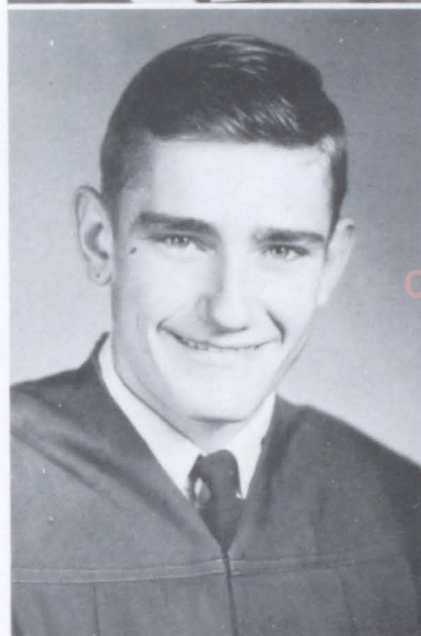

CARL HAYES; F.F.A. '55, Boys Chorus '55.

BILL HAYNES; Kays '52-'55, Playmakers '56, Science Club '55, F.B.L.A. '55, Boys Ensemble '56, Letterman's Club '54-'56, Football '53-'56, Track '53-'56.



CAROL HENDERSON; G.A.A. '54, Kayettes '54-'56, F.B.L.A. '55-'56, Chorus '55-'56.

JOLEEN HODGES; Class Off. '54-'55, Pepperette Off. '55, Kayettes '53-'56, Pepperettes '53-'56, Cheerleader '56, G.A.A. '56, G.A.A. Pres. '56, Sophomore Queen, Football Queen Attendant '56.

SENIORS

DANNIE IKERD; Playmakers Off. '56, Kays '54-'56, Band '53-'54, Football '53-'56, Basketball '53-'56, Track '53-'56, Class King '56, Letterman's Club '54-'56, Boys Ens. '56.

SANDRA KITTLE; Off. Class '55, Kayettes '54-'56, Pepperettes '54-'56, Cheerleader '55-'56, Chorus '54-'56.



ROSANN LIBERMAN; Kayette Pres. '56, Girls Ens. '55-'56, Kayette Off. '55, Band '53-'56, Playmakers '53-'56, Science Club '55, Chorus '53-'56, Journalism '56.

CHUCK LINGLE; Student Council Pres. '56, Class Off. '55, F.F.A. Off. '54, Band Off. '55, Latin Club Off. '55, Football '53-'55, Track '53-'56, Basketball '53-'56, F.F.A. '54, Band '53-'56, Playmakers '53-'56, F.B.L.A. '56.



SUE LUDWICK CALES; Class Off. '54, Kayettes '53-'56, Pepperettes '53-'56, Science Club '54, Cho. '53-'56.

REX MILLS; Kays '53, Band '53-'55, Playmakers '53, F.B.L.A. '54-'56, Chorus '53-'56.



Caney Valley Historical Society



KAY McBURNEY: Class Officer '56; Kane-Kan Editor '56; Football Queen '56; President Pen & Scroll Club '56; Playmakers '53-'56; Kayettes '53-'56; Band '53-'56; Latin Club '55; Chorus '53-'56.

BEN PATTERSON



KATHRYN PERRY: Pen & Scroll Club '56; Kayettes '53-'56; Pepperettes '55-'56; F.B.L.A. '55-'56.

BETTY PITTMAN: Havana '53; Class Officer '56; Kayettes '54-'56; Pepperettes '54-'55; Science Club '54; Chorus '54-'56.

Caney Valley Historical Society



DON REDDING: Kays '55-'56; F.F.A '53-'54; Band '53-'54; Science Club '55, F.B.L.A. '55; Boys' Ens. '56. Chorus '53-'56.

BOB RICHEY

SENIORS

JOAN RYAN; Girls Ensemble '54-'56, Girls State '55, Kayettes '53-'56, Science Club '54-'56, Pepperettes '55-'56, Chorus '53-'56, Latin Club '55.

NORENA SALSMAN; Sedan '53, Kayettes '53-'56, Band '54-'56, Playmakers '54-'56, Pepperettes '54, Science Club '53-'54, F.B.L.A. '54-'56, G.A.A. '54-'55, Chorus '53-'56.



RONALD SANDERS

CARMANITA SCOTT; Class Off. '53-'54, Pepperette Off., Kayettes '53-'56, Playmakers '53, G.A.A. '56, Freshman Class Queen.

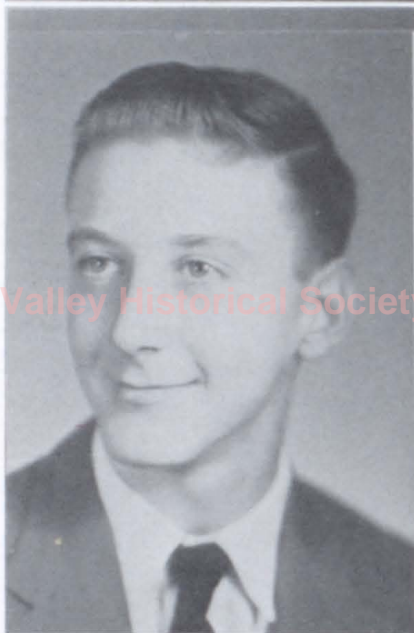

LEON SMITH; Kays '54-'55, F.F.A. '53-'55, Band '55-'56, F.B.L.A., Playmakers.

LEO TAYLOR; Class Off. '54-'56, Playmaker Off., Science Club Off., Kays '53-'54, F.B.L.A. '54-'55, Football Captain '56, Basketball '53-'56, Track '54-'56, Football '53-'56, Class King '53, Letterman's Club '54-'56, Chorus '53-'56, Boys Ensemble '56.

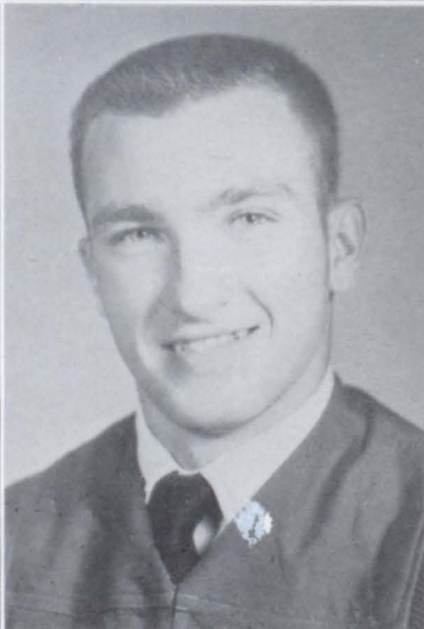

1956



CARL THOMISON; Football, Basketball, and Track, Chorus



GENEVA TROUTMAN; Chorus '54-'56; Girls Glee '54-'56; G.G.A. '55-'56; Kayettes '54-'56; F.B.L.A. '55-'56.

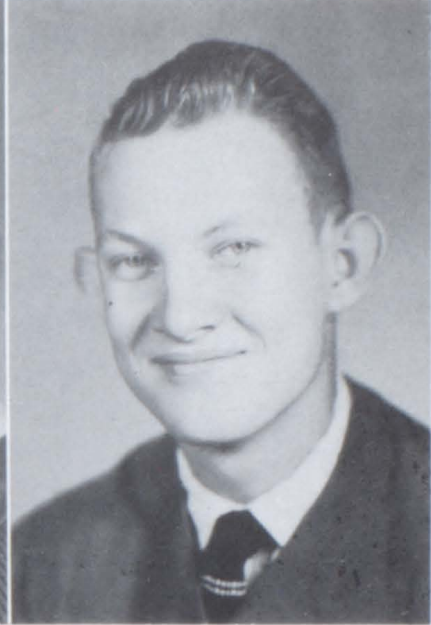

W. G. WILLIAMSON.



JR.-SR. BANQUET

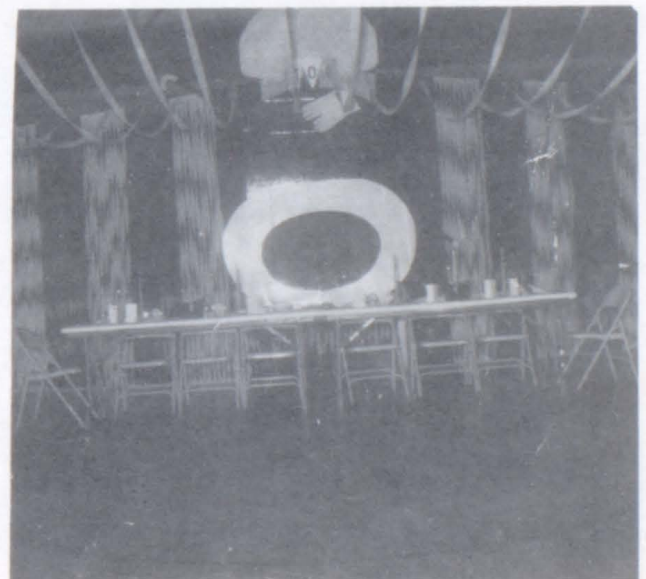
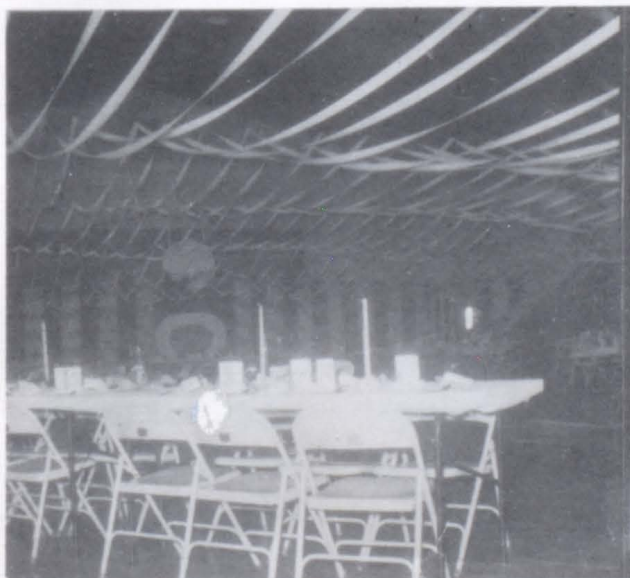



LEFT TO RIGHT: Carol O'Rear, Vice President; Barbara Sanders, Secretary; Bob Jenkins, President; Iva Marie Call, Treasurer; David Wetmore, St. Council Representative.

JUNIORS



MISS BLANCHE MELTON
Sponsor



MR. JIM HILLIARD
Sponsor

DEANNA ALLISON
CARL BARNES
CAROL BARNETT

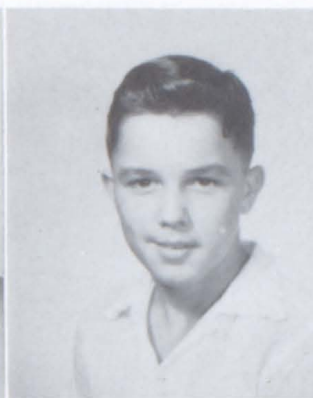

MARTHA BAKER
JOE BEISLY
BETTY BOYD



DEAN BUSH
GENE BUSH
DONNA CALES



IVA CALL
BEVERLY EDENS
MARY ELLEN FRANKS



GENE FOWLER
PAT GREGORY
IRA HAUGHN



Caney Valley Historical Society



LaDONNA HICKS
EVA JO HIX
NORMAN HOLEMAN

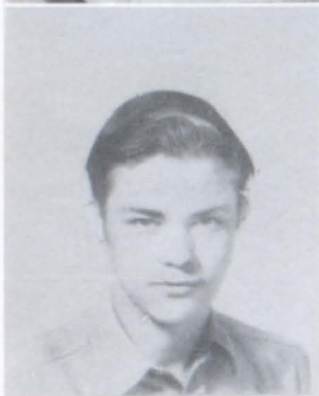

ROY HOLMBURG
BOB JENKINS
PHILLIP JOLLY

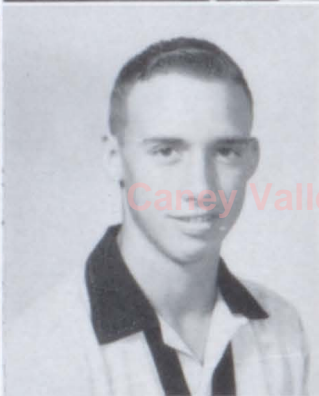

Caney Valley Historical Society

ROBERT LAYTON
JERALD LOVEJOY
MARION MACKEY



FREEMAN McDUFFEY
BONNIE MORRISON
CAROL O'REAR



BEVERLY PARTINGTON
BILL PERRY
CLAUDE REED

BETTY RINCK
RAY RINCK
BARBARA SANDERS



JACK SHORT
DONALD SMALLWOOD
MARGARET SMITH



CONNIE STOCKWELL
JOE TAYLOR
ILA THURMAN



NORMA VINING
LOIS WAGNER
DAVID WETMORE



RICKY PIESKER
GLENN RIGDON



Caney Valley Historical Society



LEFT TO RIGHT: Janice Scott, Treasurer; J. C. Winkler, President; Betty Flesher, V. President; Frances Burrows, Secretary; Mary Ann Estes, St. Council Representative.

SOPHOMORES



MRS. MARION TYLER
Sponsor



MR. WILLIAM COFFMAN
Sponsor

SOPHOMORES

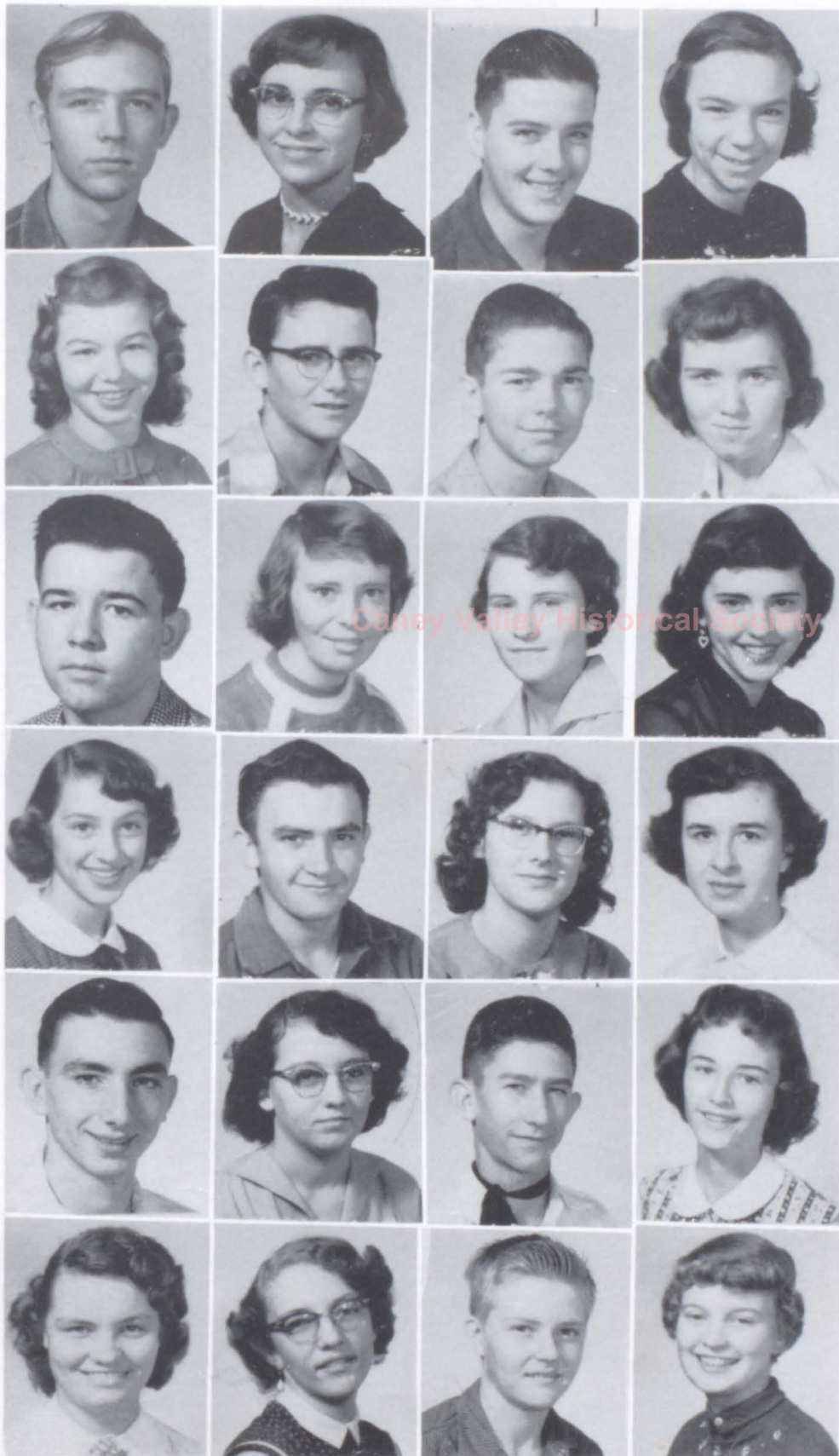

LARRY ADAMS
JUDY AGUR
BILLY ALLISON
MARCIA ALLISON

MARILYN ALLISON
LLOYD ARMITAGE
GARY ASHER
VERDA BOOTH

GORDON BRADFORD
BETTY BRINKLY
FRANCES BURROWS
SANDRA BUSH

LOIS CALES
CHARLES CARROLL
PATSY CORLE
JUNE COWAN

MARVIN DANIEL
SHIRLEY DANIEL
LLOYD DICKEY
PATTY DURSCHERL

KAREN EASLEY
LOIS EDENS
WARREN EDMUNSON
SHARON EASTERLING

SOPHOMORES

BILLY EARNEST
SHIRLEY EARNEST
MARY ANN ESTES
SHEILAH FEELER



MARY FITCHL
LINDA FIELDS
BETTY FLESHER
JERRY FOX



DAVID GARRET
LARRY HAGOOD
JEAN HARRIS
MARTHA HAYES



LOUIE HILL JR.
RAY HUTCHISON
MARY INGERSON
MARY BETH JUDSON



WALTER KAISER
BILL KELLY
JOE KENNEDY
SONDRA LINDSEY



SANDRA MARSHALL
BONNIE McCAMMON
BRENDA MORRIS
BETTY MULHERIN



SOPHOMORES



GARY NEWTON
KATY NOAH
MARION PATTERSON
FLO ANN PONZETTI



JERRY POTTS
GEORGIA REED
JERRY ROGERS
KAREN RINCK



LOUIS ROPER
GEORGE ROSS
SHIRLEY ROSS
JAYNE ROWBOTTOM



BILLY SCHOBEL
JANICE SCOTT
SARAH SHELTON
BARBARA SHORT



BOB SIMPSON
MARILYN SMITH
HAL TAYLOR
KENT TIBBETS



NANCY WHITE
J. C. WINKLER
SUE WINKLER



LEFT TO RIGHT: Marideen Witter, St. Council Representative; Mary Jo Simpson, Secretary Treasurer; Jim Lovejoy, Vice President; Max Crocker, President.

FRESHMEN



MISS JUANITA GEORGE
Sponsor



MR. HAROLD THOMAS
Sponsor

FRESHMEN

LARRY ALLISON
RICHARD ARTHERTON
IRIS ASHLOCK
JOAN BARBER

JOHN BARNES
DICK BARRETT
DARLA BOLES
BILL BONHAM

JUDY BRIGHT
PEGGY BRINKLEY
LOU BUSTER
SUE BUSTER

RAY CALL
AREL TA CORLE
IRIS COURTNEY
MARILYN CRAIG

MAX CROCKER
LARRY CROWE
DOROTHY DUNN
LOUELLA EARHART

LONNIE FEELER
JUDY FIELDS
SUE FLESHER
TIMMY FREEMAN

JOANNE FREIDLINE
KRISTI HAIT
SANDRA HALE
PEARL HAUGHN

MARY HOPPES
JEANETTE HUFFMAN
SUSAN INGERSON
DAVID JENKINS
FLORENE JOHNSON



Caney Valley Historical Society

FRESHMEN

JUNE JONES
KAREN KANNARD
LARRY LAYTON
JIMMY LOVEJOY

TOMMY LOWRY
RUTH LUMM
GLORIA LYNN
KAREN MACKEY

DIANA McBURNEY
LaJUAN McGINNIS
TONY MITCHELL
ED MONK

WARREN NEWBY
LINDA NOTESTINE
RACHEL OWEN
DANNIE PERRY

HARRY POLLET
GLENDA PRICE
DON RAU
DONNA RICHARDSON

LEROY ROGERS
JUDY SCHABEL
GARY SHAW
JERRY SHORT

MARY JO SIMPSON
KEITH SMITH
PHILLIP STANDLEY
MIKE TAYLOR

HELEN VAN
RONNIE WHEELER
MARIDENE WITTER





Vice-President
RICKY PIESKER



President of Student Council
CHARLES LINGLE



Secretary-Treasurer
JUDY CULVER



FRONT ROW, Left to Right: LaJuan McGinnis, Maridene Witter, Claudia Staton, Sue Winkler, Judy Culver, Secretary, Pickey Piesker, Vice-Pres., Joleen Hodges, Carmanita Scott, Sue Harris, Mary Ann Estes, Linda Coffman. SECOND ROW: Doctor Witter, Leo Taylor, Butch Friesburg, Chuck Lingle, President, Brenda Morris, Joe Kennedy, David Wetmore.



Kane-Kan Editor
KAY MCBURNEY



KANE-KAN STAFF

FRONT ROW, Left to Right: Sue Harris, Kay McBurney, Editor, Rosann Liberman, Co-Editor. BACK ROW: Joleen Hodges, Rene Atkinson, Robert Sneller, Sponsor, Kathryn Perry.

MUSIC

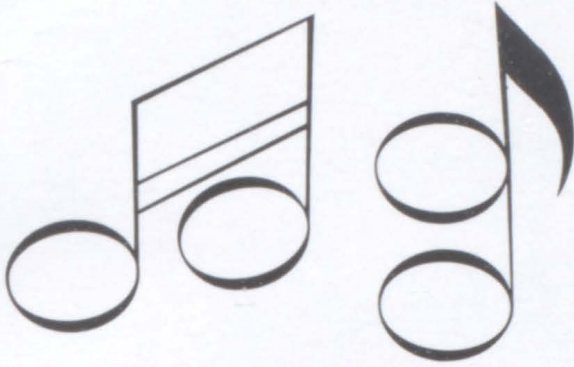

Toot Toot Ta Ta Toot



A. T. Estes
Music Supervisor

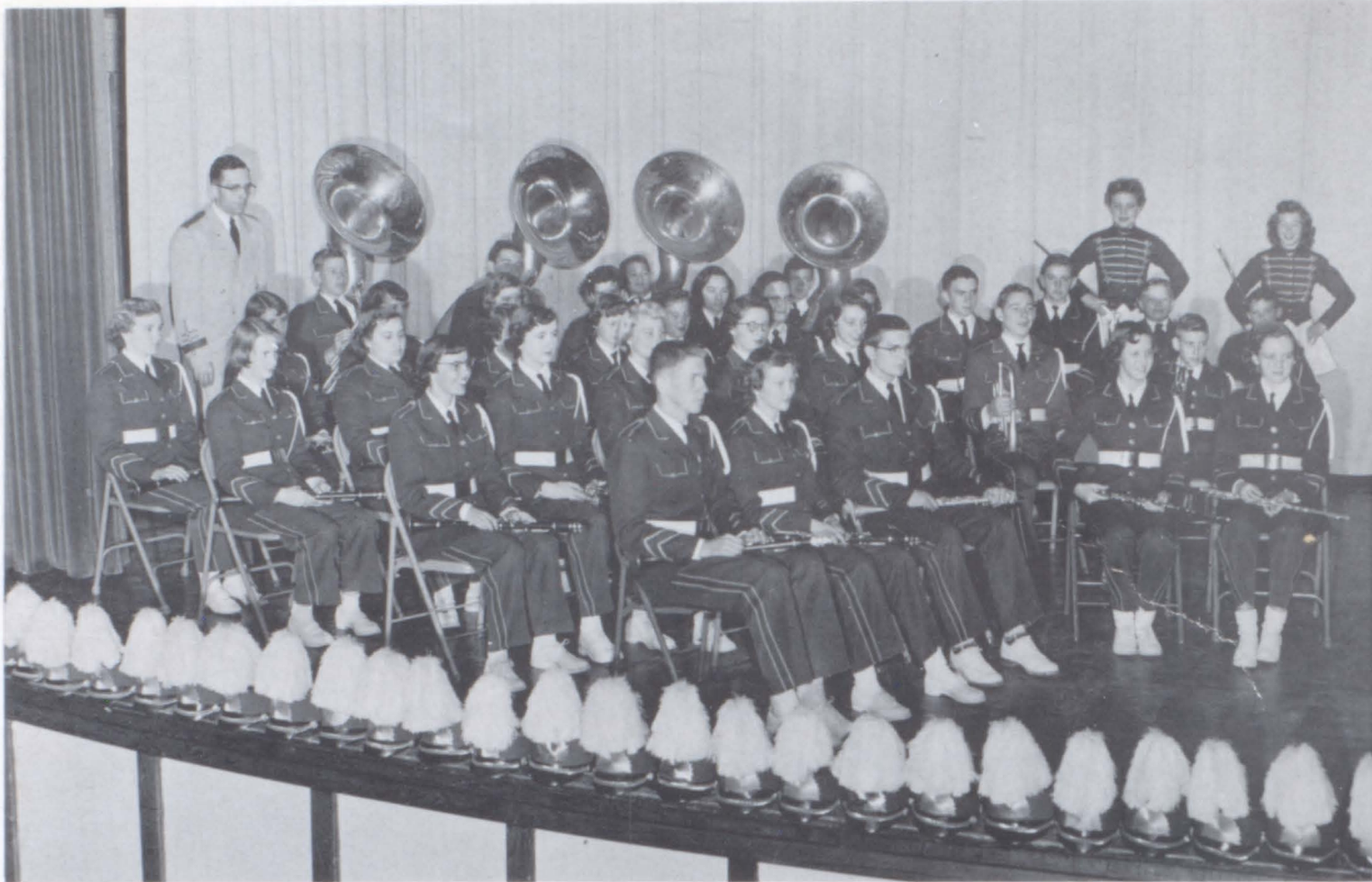

CLARINET
 Chuck Lingle
 Mary Beth Judson
 John Butterfield
 Norma Vining
 Judy Culver
 Martha Baker
 Lois Cales
 June Jones

Florence Ponzetti
 Jeanne Harris
 Kristi Hait
 Norma Jones
 La Donna Hicks
 Frances Burrows
 Linda Fields
 Donna Richardson
 Glenda Price
 Marsha Allison

FLUTES
 Sue Winkler
 Kay McBurney
 Janice Scott
 Diana McBurney
 Donna Cales
 Norena Salsman
 Mary Lou Bridenstine
 Kay Quiett

ALTO SAXOPHONES
 Linda Notestine
 Linda Liberman

TENOR SAXOPHONES
 Rosann Liberman
 Patty Dursherl
 Keith Smith



DRUM MAJOR
 Mary Ellen Franks

CANEY



MAJORETTES
 Barbara Sanders
 Marilyn Allison



BASSOON
Pat Gregory

BASS CLARINET
Nita Presley

OBOE
Sarah Sheldon

FRENCH HORNS
Dwight Fields
Jerry Fox
Philip Stanley

TROMBONE
Jerald Lovejoy
Eva Jo Hix
Billy Tyler

BARTONE
Hal Taylor
Warren Edmundson
Maridene Witter
Bobby Layton

BELL LYRE
Sandra Marshall

DRUMS
Susan Ingerson
David Jenkins
Brenda Morris
Mary Ann Estes
Mike Baker
Jerry Winkler
Claudia Staton

TRUMPETS
David Wetmore
Kenneth Aiken

BASSES
Gordon Bradford
Johnny Deen
Larry Jolly
Louis Roper

Bobby Jenkins
Bobby Simpson
Gary Asher
Max Crocker
Marion Patterson
Raymond DeWitt
Jerry Allison
Ronnie White
Bill Bonham
Joe Blair
Paul Holt
Larry Coltharp
George Franks



MAJORETTES
Ella Mae Call
Mary Haynes

B A N D



DIRECTOR
A. T. Estes



GIRLS GLEE CLUB

FRONT ROW, Left to Right: Sarah Sheldon, Martha Hayes, Mary Fitchl, Betty Boyd, Margaret Smith, Lois Wagner, Linda Haddan, Darla Boles, Karen Rinck, Marilyn Allison, Karen Mackey, Jayne Rowbottom, Marsha Allison, Glenda Price, Florene Johnson, Peggy Brinkley, Louella Earhart, Sandra Hale, Sue Harris, Joleen Hodges, Carmanita Scott, Sandra Kittle, Barbara Sanders, Linda Notestine, Sharon Easterling, Connie Stockwell, Floann Ponzetti. SECOND ROW: Mr. Estes, Vashiti Cook, Sue Cales, Susan Ingerson, Norena Salsman, Kathryn Perry, Barbara Ervin, Iva Call, Marilyn Smith, Judy Agur, Gloria Lynn, Helen Van, Marilyn Craig, Donna Cales, Joan Ryan, Sue Winkler, Judy Schabel, JoAnn Friedline, Mary Hoppes, Sue Flesher, Dorothy Dunn, Kristi Hait, Janice Scott, Linda Fields, Martha Baker, Mary Ann Estes, Judy Culver. THIRD ROW: Margaret Bunch, Brenda Morris, Patty Durschel, Sandra Marshall, Lois Cales, Diana McBurney, Norma Vining, Carol O'Rear, LaJuan McGinnis, Judy Fields, Katy Noah, Sandra Bush, Judy Bright, June Jones, Karen Kannard, Barbara Short, Shirley Ross, Frances Burrows, Karen Easley, Shirley Daniel, June Cowan, Maridene Witter, LaDonna Hicks, Carol Barnett, Rosann Liberman. FOURTH ROW: Lois Edens, Shirley Goddard, Mary Jo Simpson, Betty Rinck, Deanne Allison, Louise Bond, Geneva Troutman, Carol Henderson, Mary Ellen Franks, Kay McBurney, Donna Richardson, Ruth Lumm, Iris Courtney, Beverly Partington, Betty Pittman, Shelia Feeler, Verda Booth, Nancy White, Patsy Carle, Georgia Reed, Jacquita Folk, Adelle Beathe, Beverly Edens, Pat Gregory, JoAnn Ernest, Bonnie Morrison, Ila Thurman, Eva Jo Hix, Mary Beth Judson, Piano.



BOYS GLEE CLUB

FRONT ROW, Left to Right: Marion Mackey, Donald Smallwood, John Barnes, Warren Edmundson, Jerry Fox, John Butterfield. SECOND ROW: Mike Taylor, Dwight Fields, Gary Asher, Delbert Fox, Jerry Potts, Butch Freisbery, Don Redding, David Wetmore, Mr. A. T. Estes, Director. THIRD ROW: Raymond Hutchison, Freeman McDuffee, Jerry Rogers, Joe Beisly, J. C. Winkler, Carl Thomison, Leo Taylor, Ricky Piesker, Bob Jenkins, Larry Hagood. FOURTH ROW: Walter Booth, Rex Mills, Rene Atkinson, Dannie Ikerd, Bill Haynes, Leon Smith, Bob Simpson, Bob Layton, Frank Fitchl, Bob Richey, Keith Smith, Don Rau, Kay McBurney, Piano.



MIXED CHORUS

FRONT ROW, Left to Right: Marilyn Allison, Margaret Smith, Lois Wagner, Barbara Ervin, Karen Rinck, Betty Boyd, Bonnie Morrison, Sandra Hale, Jo Ann Ernest, Sandra Bush, Shirley Daniel, Katy Noah. SECOND ROW: Florene Johnson, Glenda Price, Jo Ann Friedline, Marcia Allison, Norma Vining, Joan Ryan, Carol O'Rear, Carl Barnes, Marion Mackey, Jerry Fox, Frances Burrows, Sue Harris, Jolleen Hodges, Carmanita Scott, Sandra Kittle, Barbara Sanders, Ruth Lumm, Judy Schobel, Kristi Hait, Louella Earhart, Dorothy Dunn. THIRD ROW: Martha Hayes, Mary Fitchl, Kathryn Perry, Iva Call, Linda Haddan, Peggy Brinkley, Sue Flesher, Donna Cales, Karen Mackey, Jayne Rowbottom, Lajuan McGinnis, Judy Fields, Dwight Fields, Gary Asher, Joe Beisly, Bobby Layton, Mike Taylor, John Butterfield. FOURTH ROW: Vashti Cook, Lois Edens, Sue Cales, Margaret Bunch, Brenda Morris, Sarah Sheldon, Helen Van, Judy Bright, Gloria Lynn, Mary Ellen Franks, Kay McBurney, Beverly Partington, Delbert Fox, Walter Booth, Raymond Hutchinson, J. C. Winkler, Jerry Potts, Janice Scott, Sue Winkler, Martha Baker, Mary Ann Estes, Judy Culver, Pat Gregory, Beverly Edens, Linda Fields, Linda Notestine, Connie Stockwell, Donna Richardson, June Jones. FIFTH ROW: Darla Boles, Susan Ingerson, Patty Durscherl, Sandra Marshall, Lois Cales, Judy Agur, Marilyn Smith, Marilyn Craig, Diana McBurney, Donald Smallwood, Larry Allison, Jerry Rogers, Bobby Jenkins, Butch Freisburg, Leo Taylor, Ricky Piesker, June Cowan, Maridene Witter, Karen Easley, Adelle Beathe, Jacqueta Folk, Georgia Reed, Ila Thurman, Barbara Short, Shirley Ross, Florence Ponzetti, Sheilah Feeler, Sharon Easterling, Mr. A. T. Estes, Director. SIXTH ROW: Norena Salsman, Shirley Goddard, Mary Jo Simpson, Betty Rinck, Deanna Allison, Louise Bond, Geneva Troutman, Carol Henderson, Leon Smith, Danny Ikerd, Rene Atkinson, Rex Mills, Carl Thomison, Frank Fitchl, Bobby Simpson, Bill Haynes, Joe Kennedy, Don Redding, David Wetmore, Bob Richey, Freeman McDuffee, Betty Pittman, LaDonna Hicks, Carol Barnett, Eva Jo Hix, Patsy Corle, Nancy White, Verda Booth, Rosann Liberman, Iris Courtney, Karen Kannard. Piano, Mary Beth Judson.

GIRLS' ENSEMBLE



FRONT ROW, Left to Right: Kay McBurney, Mary Beth Judson, Susan Ingerson, Lois Wagner, Sarah Shelden, Donna Cales, Sue Winkler, Karen Easley, Mary Ann Estes. BACK ROW: Mary Ellen Franks, Joan Ryan, Brenda Morris, Rosann Liberman, Judy Culver, Eva Jo Hixs. PIANO: A. T. Estes.

BOYS' ENSEMBLE



FRONT ROW, Left to Right: John Butterfield, Warren Edmunson, Carl Barnes, Dwight Fields. BACK ROW: Leon Smith, Danny Ikerd, Rene Atkinson, Don Redding, Bill Haynes, Bobby Jenkins, David Wetmore, Director, A. T. Estes, Pianist, Kay McBurney.



F.F.A.

Kayettes



Pepperettes

ORGANIZATIONS

Candy Valley Historical Society

Nakenak



Playmakers

Kays

G.A.A.



Student Council

KAYETTES



KAYETTE BOARD

LEFT TO RIGHT: Brenda Morris, Linda Haddan, Mary Helen Inderson, Betty Pittman, Janice Scott, Joan Ryan, Barbara Sanders, V. Pres., Rosann Liberman, President, Donna Cales, Treas., Sue Winkler, Sec., Eva Jo Hix, Kay McBurney, Mrs. Cain, Sponsor, La Donna Hicks, Mary Ann Estes.



FRONT ROW, Left to Right: Sharon Easterling, Janie Rowbottom, Marcia Allison, Marilyn Allison, Connie Stockwell, Bonnie McCammon, Lois Wagner, Barbara Ervin, Florene Johnson, Linda Notestine, Darla Boles, Judy Fields, Sandra Bush, Karen Mackey, Bonnie Morrison, Carmanita Scott, Joleen Hodges, Norena Salsman, Sue Harris. SECOND ROW: Lois Edens, Linda Fields, Betty Flesher, Jeanne Harris, Peggy Brinkley, Judy Bright, Sandra Hale, Mary Hoppes, Kristi Hait, Louella Earhart, Sue Glesher, Judy Schobel, Shirley Daniel, Jo Ann Friedline. THIRD ROW: Marilyn Smith, Barbara Short, Beverly Edens, Pat Gregory, Sandra Marshall, Ruth Lumm, Sheila Feeler, Joan Barber, Mary Beth Judson, Martha Baker, Ila Thurman, Kathryn Perry. FOURTH ROW: Sarah Sheldon, Betty Boyd, Susan Ingerson, Sue Buster, Shirley Goddard, Sue Ludwick, Patsy Corle, Marion Patterson, Patty Durrcherl, Lois Cales, Martha Hayes. FIFTH ROW: Katy Noah, Sandra Lindsey, Karen Easley, Adelle Beathe, Jacquetta Folk, Geneva Troutman, Carol Henderson, June Cowan, Maridene Witter. SIXTH ROW: La Donna Hicks, Beverly Partington, Deanna Allison, Betty Rinck, Judy Agur, Vashti Cook, Mary Fitchl, Judy Culver, Karen Kannard, Marilyn Craig, Mary Jo Simpson, Diana McBurney, La Juan McGinnis, Sponsor Mrs. Cain.

KAYS



FRONT ROW, Left to Right: Gary Asher, Jerry Fox, Carl Barnes, Warren Edmundson, Joe Kennedy, Philip Standley. SECOND ROW: Lue Buster, Tony Mitchel, John Butterfield, Dwight Fields, Butch Freisburg, Mr. James Hilliard, Sponsor. THIRD ROW: Rene Atkinson, J. C. Winkler, Delbert Fox, Larry Hagood, Joe Taylor. FOURTH ROW: David Wetmore, Don Redding, Leon Smith, Danny Ikerd, Bobby Simpson, Bobby Layton.

Caney Valley Historical Society

F.F.A.

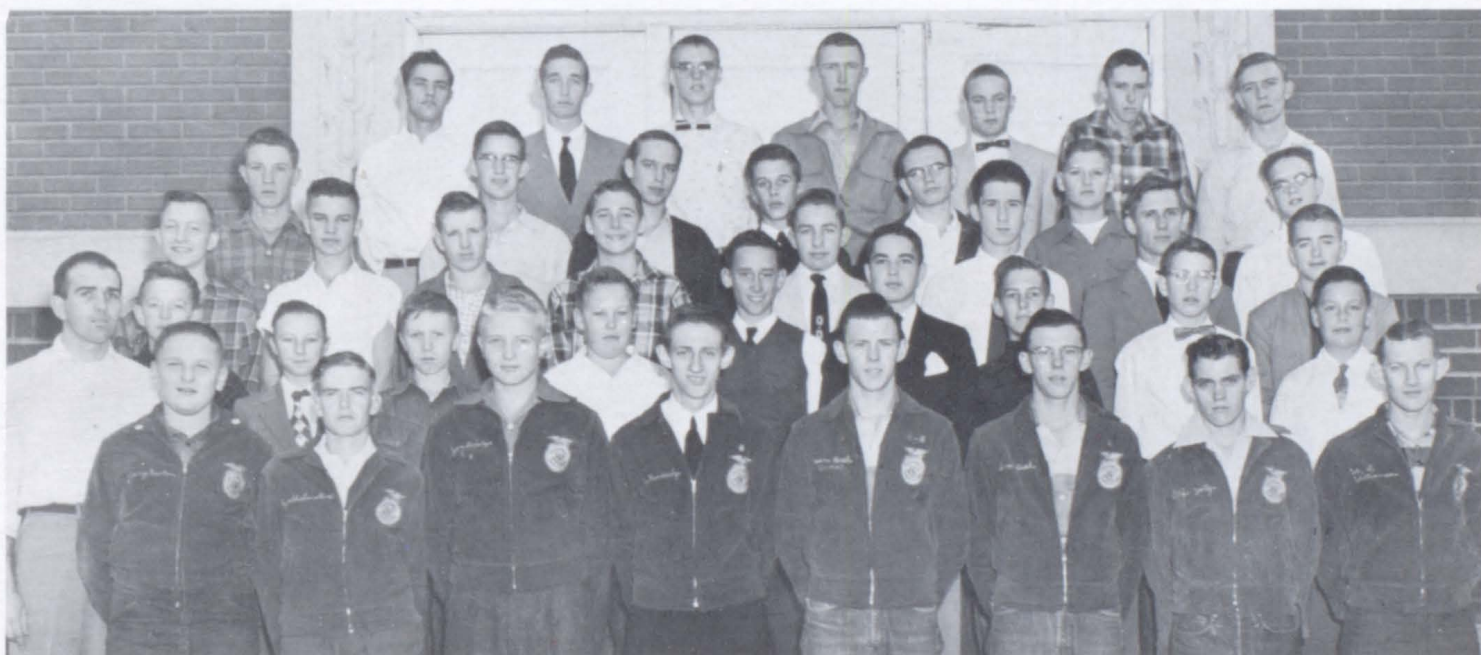

FRONT ROW, Left to Right: Gary Newton, Donald Smallwood, Joe Beisley, Joe Kennedy, Gene Bush, Dean Bush, Philip Jolly, W. G. Williamson. SECOND ROW: Mr. Ralph Fields, Sponsor, Marion Mackey, Orie Hines, Lue Buster, Jimmy Lovejoy, Max Crocker, Larry Layton, Gary Shaw, Warren Newby. THIRD ROW: Tommy Tibbets, Louie Hill, Ira Haughn, Glenn Rigdon, Bill Bonham, Ronnie Wheller, Walter Booth, Dwight Fields. FOURTH ROW: Ray Rinck, Joe Taylor, Jack Short, Philip Stanley, Hal Taylor, Mike Taylor. FIFTH ROW: Roy Holmburg, Donald Rau, Tommy Lowry, Kenneth Aiken, Butch Freisburg, Ben Patterson, Larry Adams.



FRONT ROW, Left to Right: Joleen Hodges, Sue Harris, Linda Haddan, Iva Call, Carmanita Scott. SECOND ROW: Katy Noah, Sandra Lindsey, Betty Mulherin, Shirley Ross, Jacqueta Folk, Georgia Reed, Ila Thurman, Barbara Ervin, Bonnie Morrison, Miss Blanche Melton, Sponsor.

Caney Valley Historical Society G.A.A.



LEFT TO RIGHT: Carmanita Scott, Linda Haddan, Jacqueta Folk, Barbara Ervin, Ila Thurman, Sue Harris, Joleen Hodges, Iva Call, Bonnie Morrison, Georgia Reed, Betty Mulherin, Shirley Ross, Sandra Lindsey, Katy Noah.

LETTERMEN



FRONT ROW, Left to Right: Mr. George Gattas, Sponsor, Butch Freisburg, Bill Haynes, Leo Taylor, Chuck Lingle, Bobby Jenkins. SECOND ROW: Mr. Robert Sneller, Sponsor, Ricky Piesker, Gary Asher, Joe Kennedy, Dannie Ikerd, Jerry Potts, Jerald Lovejoy, Carl Thomison, Rene Atkinson, Freeman McDuffee, Charles Carroll.

Caney Valley F.B.I.A. Society



FRONT ROW, Left to Right: Adelle Beathe, Beverly Edens, Kathryn Perry, Betty Flesher, Connie Stockwell, Norma Vining, Linda Haddan, Beverly Partington, Carol O'Rear, Donna Cales, Betty Boyd, Barbara Sanders, Sue Harris. SECOND ROW: Vashti Cook, Jacqueta Folk, Bobby Jenkins, Jerry Fox, Leo Taylor, Betty Rinck, Deanna Allison, Carol Barnett, Bonnie Morrison. THIRD ROW: Joleen Hodges, Carmanita Scott, Sue Ludwick, LaDonna Hicks, Mary Beth Judson, Martha Baker, Carol Henderson, Geneva Troutman, Shirley Goddard. FOURTH ROW: Mr. William Coffman, Sponsor, Norena Salsman, Barbara Ervin, Carl Thomison, Judy Culver, Mary Ellen Franks, Butch Freisburg, Gene Fowler, Walter Booth. FIFTH ROW: John Butterfield, Dannie Ikerd, Chuck Lingle, Rex Mills, Leon Smith, Bob Richey.



FRONT ROW, Left to Right: Katy Noah, Sandra Lindsey, Sandra Hale, Karen Rinck, Norena Salsman, Joleen Hodges, Sharon Easterling, Mary Beth Judson, Ricky Piesker, Dannie Ikerd, SECOND ROW: Eva Jo Hix, Brenda Morris, Sarah Sheldon, Janice Scott, Patty Duerchl, Vashti Cook, Sue Harris, Judy Bright, Mary Helen Ingerson. THIRD ROW: Patsy Corle, Verda Booth, Betty Rinck, Mary Ellen Franks, Martha Baker, Rosann Liberman, Susan Ingerson, Kay McBurney, Sponsor, Mr. Sneller. FOURTH ROW: Freeman McDuffee, Rene Atkinson, Butch Freisburg, Mike Taylor, Claude Reed, Dick Barrett. BACK ROW: Don Redding, Bill Haynes, Chuck Lingle.

DRAMATICS CLUB



Entire Cast.

VARIETY SHOW



Sarah Sheldon
Kay Quiett



LEFT TO RIGHT: Marilyn Allison, Bonnie Morrison, Judy Bright, Freeman McDuffee.

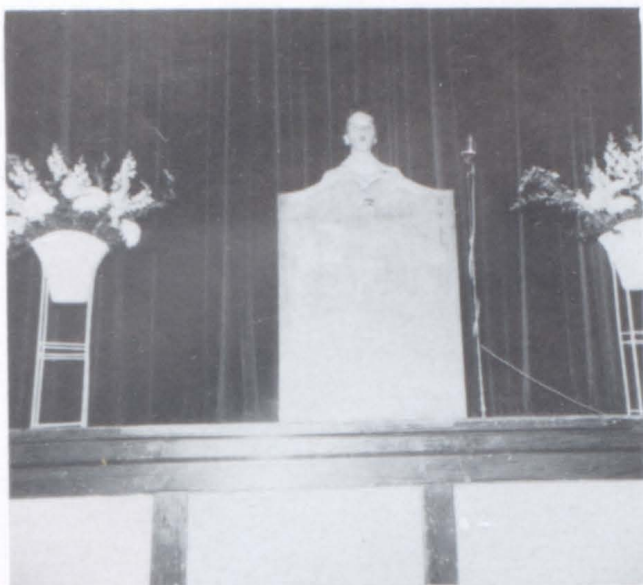

Verda Booth



Eva Jo Hix



Contest Play



Contest Play

SPEECH CONTEST



Karen Rinck



Mary Beth Judson

CHEERLEADERS



LEFT TO RIGHT: Joleen Hodges, Linda Haddan, Iva Call, Sandra Kittle, Carmanita Scott.

PEP CLUB



FRONT ROW, Left to Right: Joleen Hodges, Linda Haddan, Iva Call, Sandra Kittle, Carmanita Scott. SECOND ROW: Miss Melton, Sponsor, Mary Boggs, Judy Perkins, Sherry Hale, Margaret Franks, Judy Fields, Susan Lingle, Karen Mackey, Janet Sircoulamb, Paula Griggs. THIRD ROW: Marilyn Bircher, Iris Courtney, Carla Munsinger, Gloria Lynn, Helen Van, Judy Schobel, LaJuan McGinnis, Dorothy Dunn, Kathryn Perry, Barbara Ervin. FOURTH ROW: Bonnie McCammon, Beverly Edens, Vashti Cook, Adelle Beathe, Jacqueta Folk, Sue Harris, Joan Ryan, Carol Barnett, Sue Ludwick, Shirley Goddard. * FIFTH ROW: Maxine Barlow, Martha Hayes, Karen Kannard, Betty Pittman, Joan Robertson, Lois Edens, Verda Booth, Bonnie Morrison, Ruth Lumm, Alfrieda Morrison.



Nakenak Editor
Sue Harris

NEWSPAPER STAFF

Caney Valley Historical Society



FRONT ROW, Left to Right: Rosann Liberman, Kathryn Perry, Sue Harris, Joleen Hodges, Kay McBurney. BACK ROW: Sponsor, Mr. Robert Sneller, Rene Atkinson.



ROYALTY

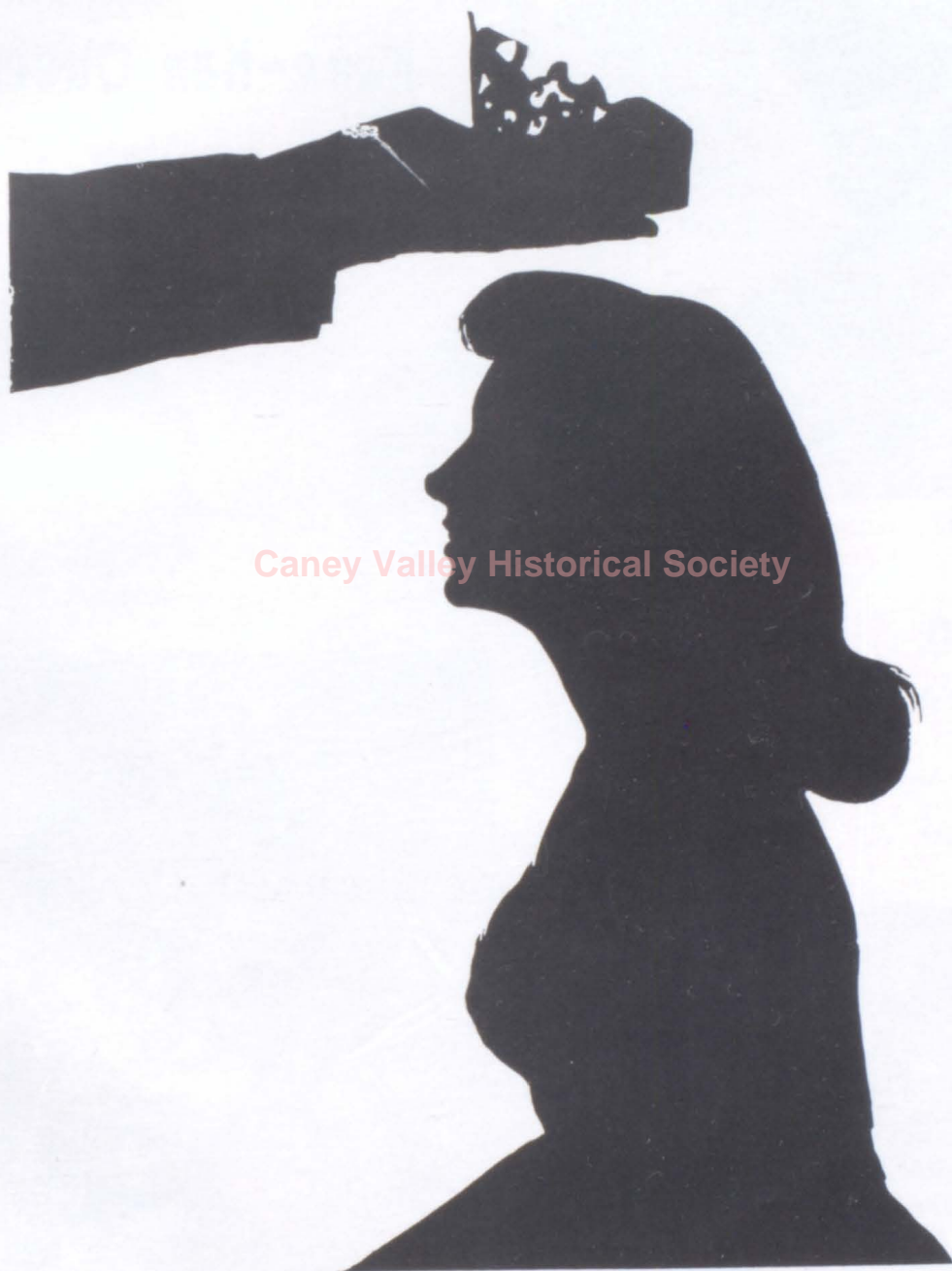

Caney Valley Historical Society



Kane-Kan Queen

SUE HARRIS

Caney Valley Historical Society

Kane-Kan King

DAN IKERD



Count

MAX CROCKER

Countess

MARIDENE WITTER



Duke

JERRY POTTS

Duchess

BETTY FLESHER

Prince

JERALD LOVEJOY

Princess

LADONNA HICKS



Caney Valley Historical Society

F
O
O
T
B
A
L
L

R
O
Y
A
L
T
Y

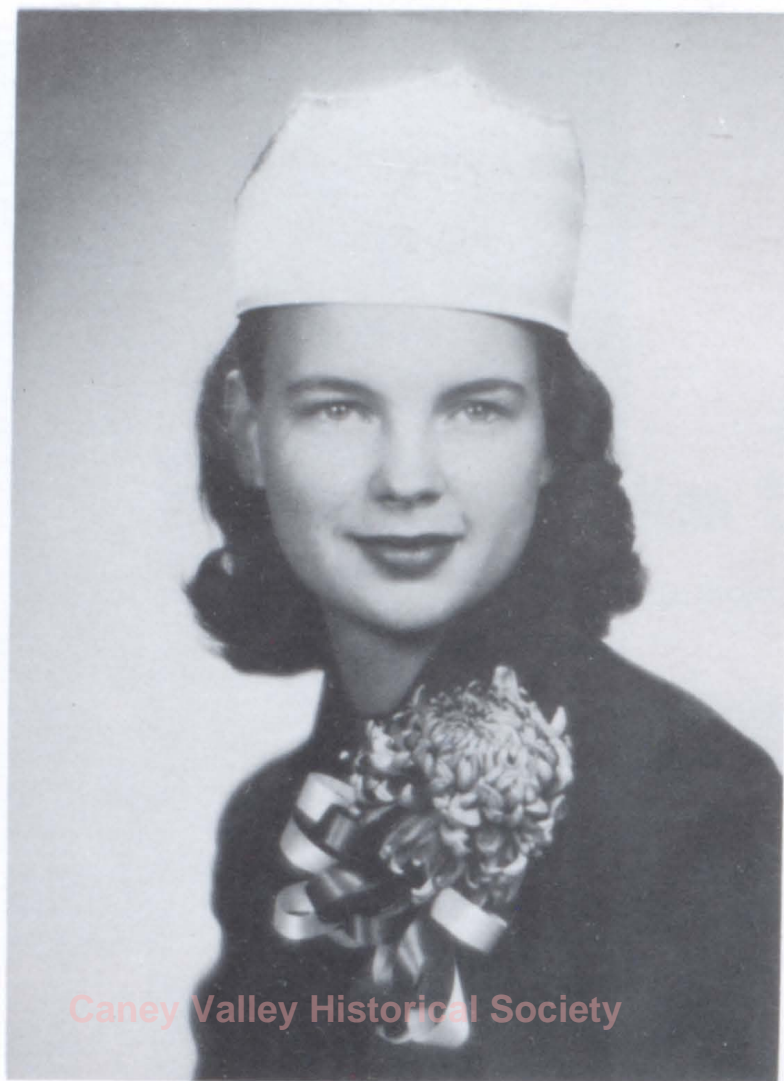

Caney Valley Historical Society

FOOTBALL QUEEN
Kay McBurney



LINDA HADDAN

A
T
T
E
N
D
A
N
T
S



JOLEEN HODGES



LEFT TO RIGHT: Mr. George Gattas, Head Coach; Leo Taylor, Co-Captain; Butch Freisburg, Co-Captain; Mr. Harold Thomas, Asst. Coach; Mr. Robert Sneller, Asst. Coach.

Caney Valley Historical Society ATHLETICS



FOOTBALL QUEEN

LEFT TO RIGHT: Joleen Hodges, Attendant; Kay McBurney, Queen; Linda Haddan, Attendant.



FRONT ROW, Left to Right: Timmy Freeman, Ricky Piesker, Jerold Lovejoy, Bill Haynes, Glen Rigdon, Butch Freisburg, Dwight Fields, Raymond Hutchinson, Danny Ikerd, Jerry Potts, Bob Jenkins. SECOND ROW: Mr. Gattas, Head Coach, Max Crocker, Jim Lovejoy, John Butterfield, Donald Rau, Mike Taylor, David Jenkins, Hal Taylor, Walter Booth, Carl Thomison, Philip Standly, Keith Smith, Mr. Sneller, Asst. Coach. THIRD ROW: Larry Allison, Lloyd Armitage, Gary Asher, Louis Roper, Tommy Lowery, Bobby Layton, Leon Smith, Bob Simpson, Richard Arthartson, J. C. Winkler, Bill Bonham, Mr. Thomas Asst. Coach.



STARTING LINEUP



SEDAN GAME

OSWEGO HOMECOMING GAME





BUTCH FREISBURG
Co-Captain and Center

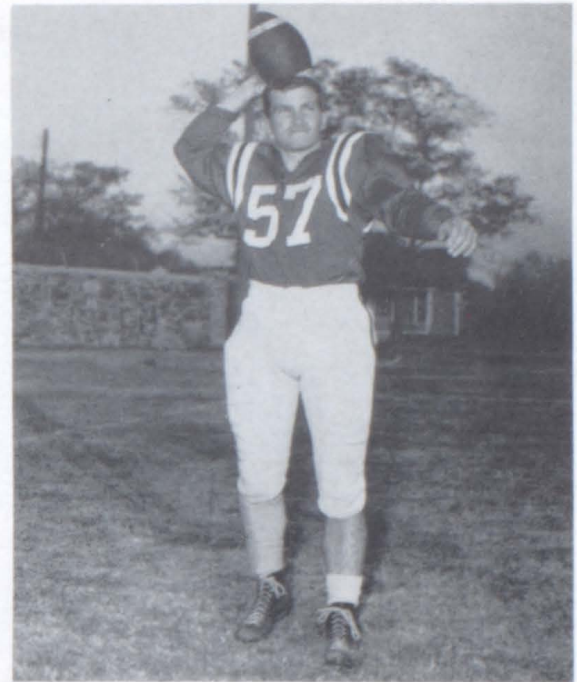

LEO TAYLOR
Co-Captain and Halfback

FOOTBALL

Caney	0	Chanute	6
Caney	6	Altamont	6
Caney	24	Sedan	6
Caney	19	Galena	32
Caney	0	Baxter Springs	12

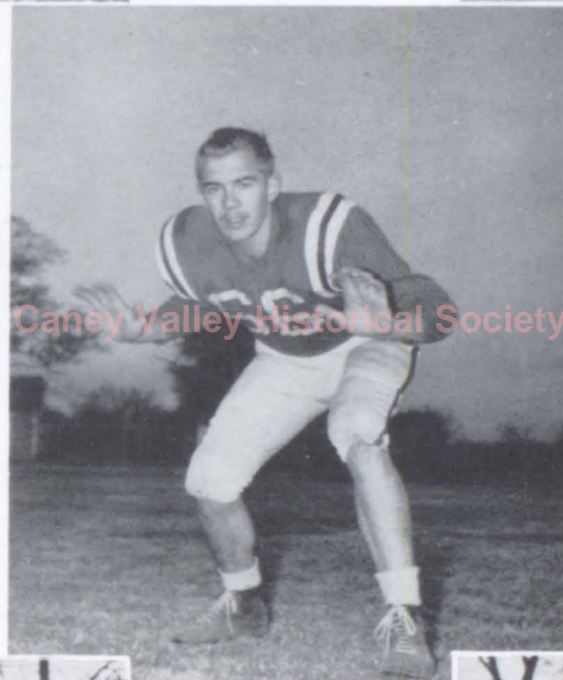

BILL HAYNES
Tackle

RECORD

Caney	7	Oswego	6
Caney	13	Fredonia	26
Caney	27	Sedan	7
Caney	7	Plainview	20
Caney B	0	Fredonia B	32

DWIGHT FIELDS
Guard



DANNIE IKERD
End





BOB JENKINS; Fullback



JERRY POTTS; Halfback



RICKY PIESKER; Quarterback

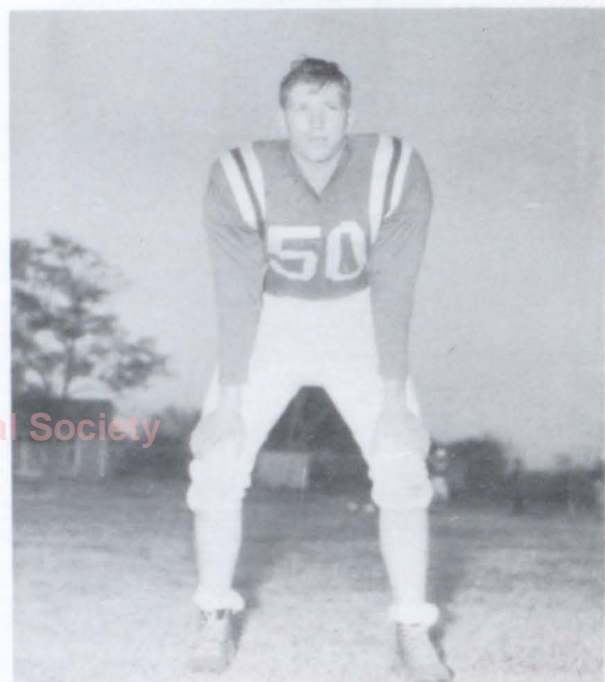

GLENN RIGDON; Guard

Caney Valley Historical Society



JERALD LOVEJOY; End

PICTURES NOT AVAILABLE
Donald Rau and
Raymond Hutchison



CARL THOMISON
Forward

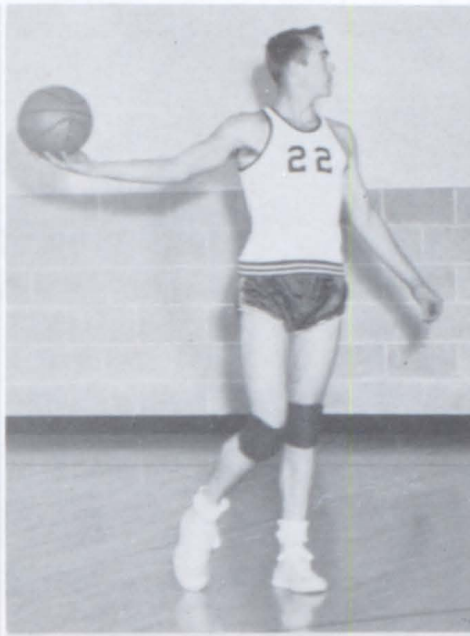

DANNIE IKERD
Center



LEO TAYLOR
Guard



JERRY POTTS
Forward

CHUCK LINGLE
Forward

RICKEY PIESKER
Guard

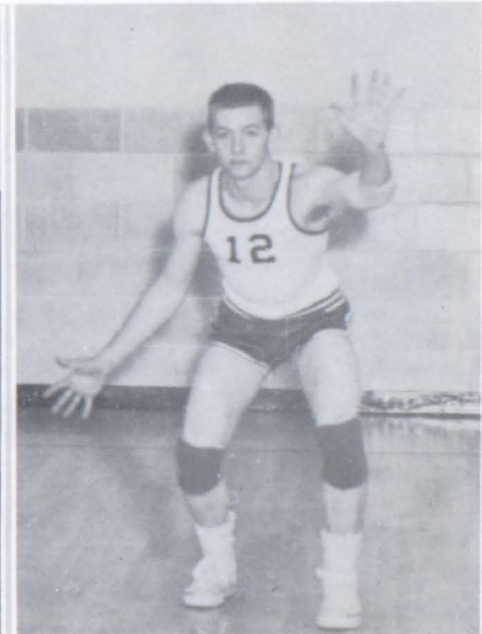



FIRST TEAM

FRONT ROW, Left to Right: Leo Taylor, Charles Lingle, Dannie Ikerd, Carl Thomison, Rickey Piesker, Jerry Potts. SECOND ROW: George Gattas, Ass't. Coach, Dwight Fields, Jerald Lovejoy, Rene Atkinson, Joe Kennedy, Bob Sneller, Head Coach.



SECOND TEAM

FRONT ROW, Left to Right, Kneeling: George Gattas, Ass't. Coach; Walter Kaiser, Bob Jenkins, Gary Asher, Carl Barnes. STANDING: Bob Sneller, Head Coach; Kenneth Aiken, J. C. Winkler, George Ross, Butch Freisberg, Claude Reed, Manager.

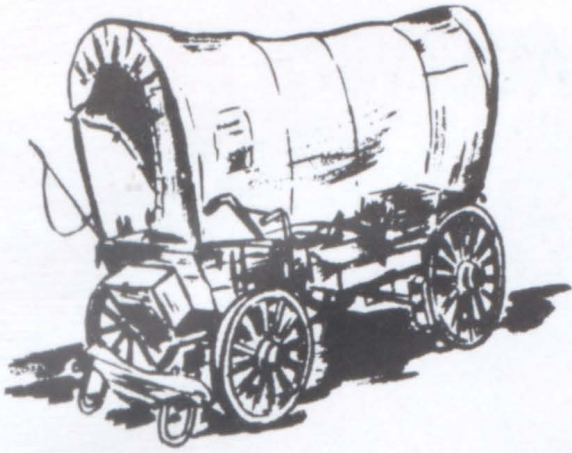

Caney Valley Historical Society

JUNIOR-HI

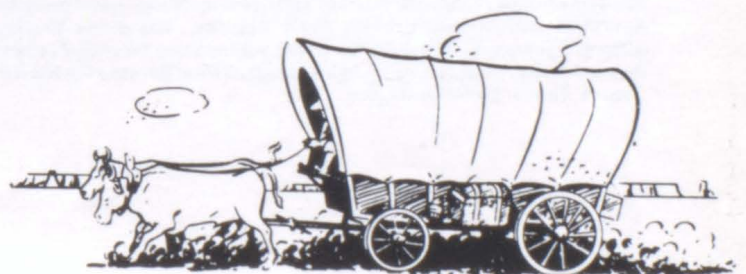

SEVENTH GRADE



FIRST ROW, Left to Right: Joan Robertson, Connie White, Charlene Enders, Joy Fringer, Charles Bright, Darell Bradshaw, Jim Mitchell, Sammy Holeman, Dorothy McCandless, Ella Mae Todd, Linda Allison, Joyce Winkler. SECOND ROW: Linda Coffman, Patricia Barlow, Barbara Vernon, Frank Miller, Larry Sols, Gary Gregg, Richard Day, Roger Bolinger, Don Armitage, Sharon Bradford, Julie Winkler, Sherry Hale, Judith Perkins, Donna Knotts, Mrs. Williams, Sponsor.

Caney Valley Historical Society

EIGHTH GRADE



FIRST ROW, Left to Right: Gene Sanders, Larry Coltharp, Raymond Dewitt, Paul Barnes, Jerry Allison, Lewis Labarde, Jimmy Harris, Johnny Harris, Johnny Deen, Nita Presley, Linda Liberman, Judy Chastian, Lana Call, Linda Hale, Norma Jones, Ellen Kay Williamson. SECOND ROW: Paul Holt, Larry Jolly, Joe Blair, Gene Castoe, Joe Miller, Jerry Winkler, John Hale, Billy Tyler, Mary Lou Bridenstine, Sue Bircher, Betty Thomas, Marna Sue Morris, Dremma Bogges, Mary Haynes, Ella Mae Call, Deanna Ross, Mrs. Brown, Sponsor. THIRD ROW: Tommy Metcham, George Franks, Ronald White, Bobby Layton, Ronald Waggner, Freddy Bellmyer, Freddy Ross, Virgle Cook, Mike Baker, Gina Bamet, LaFran Patterson, Sondra Layton, Kay Quiett, Claudia Staton, Mary Boggs, Janice Jones, Delores Rigdon.

SEVENTH GRADE CHORUS



FRONT ROW, Left to Right: Charles Bright, Sammy Holeman, Joy Fringer, Charlene Enders, Thommy Culver, Richard Day, Darell Bradshaw, Jim Mitchell, Dorothy McCandless, Don Armitage, Ella Mae Todd, Linda Allison. SECOND ROW: Linda Coffman, Barbara Vernon, Bobby Gilliam, Larry Sols, Gary Gregg, Merle Rogers, Roger Bolinger, Sharon Bradford, Frank McDuffee, Sherry Hale, Judith Perkins, Donna Knotts, Susan Lingle, Mrs. Fred Franks, Director. THIRD ROW: Kathy Burris, Connie White, Paula Griggs, Robert Van Tassle, Larry Bellmyer, Melvine Goodrich, Larry Simpson, Bing Kelly, Freddy Ross, John Huffman, Gary Smith, Julie Winkler, Joan Robertson, Janet Sircoulomb, Margaret Franks. FOURTH ROW: Carolyn Coots, Patricia Barlow, Jimmy Freeman, Gene Cunningham, Danny Stitt, Gene Austin, Eddie Johnson, Ronnie Fecht, Virgil Roper, Larry Murphy, Carla Munsinger, Alfrieda Morrison, Sarah Sanders, Delores Bolden, Joyce Winkler.

Caney Valley Historical Society EIGHTH GRADE CHORUS



FIRST ROW, Left to Right: Gene Sanders, Larry Coltharp, Raymond Dewitt, Paul Barnes, Jerry Allison, Lewis Labarde, Jimmy Harris, Johnny Deen, Nita Presley, Linda Liberman, Judy Chastian, Lana Call, Linda Hale, Norma Jones, Eleen Kay Williamson. SECOND ROW: Paul Holt, Larry Jolly, Joe Blair, Gene Castoe, Joe Miller, Jerry Winkler, John Hale, Billy Tyler, Mary Lou Bridenstine, Sue Bircher, Betty Thomas, Marna Sue Morris, Dremma Bogges, Mary Haynes, Ella Mae Call, Deanna Ross, Mr. A. T. Estes Director. THIRD ROW: Tommy Metcham, George Franks, Ronald White, Bobby Layton, Ronald Waggner, Freddy Bellmeyer, Freddy Ross, Virgle Cook, Mike Baker, Gina Barnett, LaFran Patterson, Sondra Layton, Kay Quiett, Mary Boggs, Janice Jones, Delores Rigdon. Claudia Staton, Piano.

JR. KAYETTES



FIRST ROW, Left to Right: Susan Lingle, Vice President, Joyce Winkler, Sherry Hale, Janet Sircoulomb, Illa Mae Call, Kay Quiett, Sondra Layton, Treasurer, LaFran Patterson, Student Council, Mary Haynes, Secretary, Linda Liberman, Mary Boggs, President, Miss Juanita George, Sponsor. SECOND ROW: Paula Griggs, Linda Coffman, Sharon Bradford, Julie Winkler, Donna Knotts, Delores Bolden, Margaret Franks, Linda Hale, Norma Jones, Ellen Kay Williamson, Deanna Ross. THIRD ROW: Joy Fringer, Judith Perkins, Mary Lou Bridenstine, Claudia Staton, Sue Bircher, Carla Munsinger, Dremma Bogges, Charlene Endres, Dorothy McCandless. FOURTH ROW: Gina Bamett, Ella Mae Todd, Linda Allison, Kathy Burris, Carolyn Coots, Alfrieda Morrison, Patricia Barlow, Joan Robertson, Sarah Sanders.

Caney Valley Historical Society

JR. KAYS



FRONT ROW, Left to Right: Joe Blair, President, Frankie Miller, Treasurer, Gary Smith, Vice-President, Jimmie Harris, St. Council Representative, George Franks, Secretary. SECOND ROW: Charles Bright, Sammy Holeman, Frank McDuffee, Darell Bradshaw, Gary Gregg, Merle Rogers, Larry Murphy, Roger Bolinger, Don Armitage, Raymond DeWitt. THIRD ROW: Bobby Gilliam, Larry Sols, Tommy Culver, Robert Van Tassle, Jimmy Freeman, Bing Kelly, Larry Bellmyer, Gene Cunningham, Freddy Ross, Jim Mitchell, John Huffman, Eddie Johnson, Lewis Labardie, Larry Jolley, Larry Simpson, Dan Stitt. FOURTH ROW: Virgil Roper, Ronnie Fecht, Freddy Ross, Mike Baker, Ronnie White, Bobby Layton, John Hale, Gene Austin, Mr. Ted Huffman, Sponsor.

JUNIOR HIGH BAND

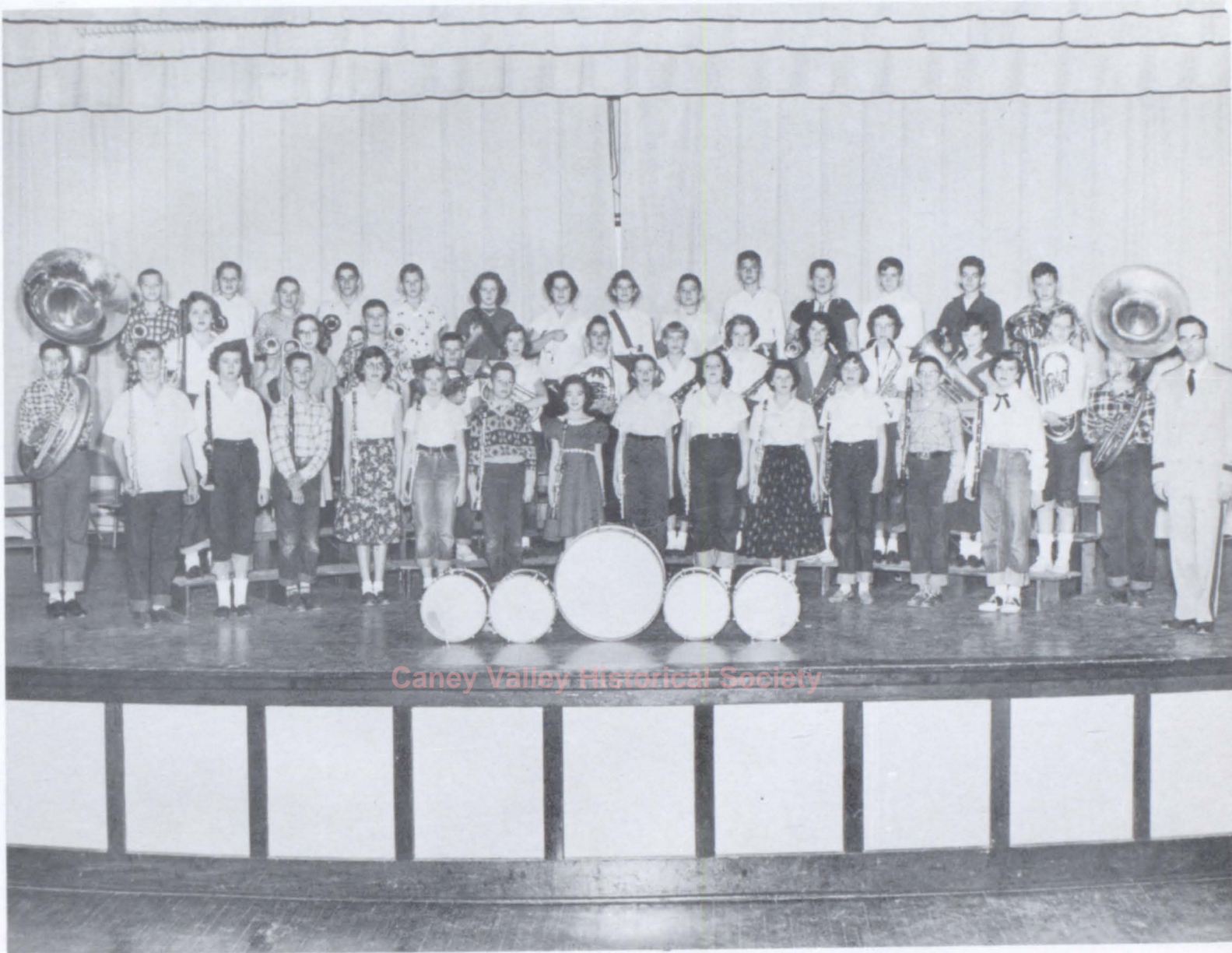

Caney Valley Historical Society

FRONT ROW, Left to Right: Pat Miller, Patricia Barlow, Larry Simpson, Kathy Burris, Judith Perkins, Bing Kelly, Joy Fringer, Donna Knotts, Paula Griggs, Lana Call, Margaret Franks, Gary Gregg, JoAnn Friedline. SECOND ROW: Virgil Cook, Gina Barnett, Sarah Sanders, Ronnie Fecht, Merle Rogers, Sharon Bradford, Julie Winkler, Linda Coffman, Janet Sircoulomb, Marna Sue Morris, Joan Robertson, Betty Thomas, LaFran Patterson, Virgil Roper, Mr. A. T. Estes, Director. THIRD ROW: Darell Bradshaw, Charles Bright, Larry Sols, Melvin Goodrich, Larry Bellmyer, Dorothy McCandless, Susan Lingle, Joyce Winkler, Tommy Culver, Gene Cunningham, Gary Smith, Bobby Gilliam, Larry Murphy, Roger Bolinger.



Caney Valley Historical Society



PORTRAITS

In the Modern Manner

- always Individual
- always Appropriate
- always Welcome

CAMERAS

Caney Valley Historical Society

"Everything Photographic"

- | | |
|-----------------|------------|
| • Kodak | • Revere |
| • Bell & Howell | • Ansco |
| • Graphic | • Polaroid |

WILLIAMS

STUDIO and CAMERA SHOP

BOOSTERS

CANEY FOOD BANK

ESTES GROCERY

BOB SONNEMANN AGENCY
General Insurance

ELLIOTT GROCERY

CANEY ELECTRIC COMPANY

FISHER'S GROCERY
Good Groceries

BAKER'S DRUG STORE

CANEY HOSPITAL

PERRILL'S DRY GOODS

CRIB to COLLEGE SHOP
Mrs. J. B. Gregory

CANEY CLEANERS

J. AND H. BEAUTY SHOP

Read The
CANEY DAILY CHRONICLE

CANEY HARDWARE
Verle Judson

WINKLER'S PHARMACY

SOUTHWEST AUTO SUPPLY

BLACKLEDGE SALES COMPANY

Your Friendly
BEN FRANKLIN STORE

COWAN TIRE AND HOME APPLIANCES
Philco and Magtag Appliance

JAKE L. LIBERMAN

W. C. SKAGGS
Insurance and Real Estate

LOUIS HILL INSURANCE AGENCY

CLIFF JONES GROCERY
More for Less

FLOYD ROGERS CLEANERS

AUTOGRAPHS

Caney Valley Historical Society



Caney Valley Historical Society

Caney Valley Historical Society

Caney Valley Historical Society

Caney Valley Historical Society