

Pittsburg State University

## Pittsburg State University Digital Commons

---

Caney High School, 1911-1972

Yearbooks

---

1953

### Caney High School Yearbook, 1953

Caney High School

Follow this and additional works at: [https://digitalcommons.pittstate.edu/caney\\_high\\_yearbooks](https://digitalcommons.pittstate.edu/caney_high_yearbooks)

---

#### Recommended Citation

Caney High School, "Caney High School Yearbook, 1953" (1953). *Caney High School, 1911-1972*. 43.  
[https://digitalcommons.pittstate.edu/caney\\_high\\_yearbooks/43](https://digitalcommons.pittstate.edu/caney_high_yearbooks/43)

This Book is brought to you for free and open access by the Yearbooks at Pittsburg State University Digital Commons. It has been accepted for inclusion in Caney High School, 1911-1972 by an authorized administrator of Pittsburg State University Digital Commons. For more information, please contact [digitalcommons@pittstate.edu](mailto:digitalcommons@pittstate.edu).



Canby Valley Historical Society

*The*

**KANE-KAN 1953**

Caney Valley Historical Society

Caney Valley Historical Society

Caney Valley Historical Society

The  
1953  
KANE KAN

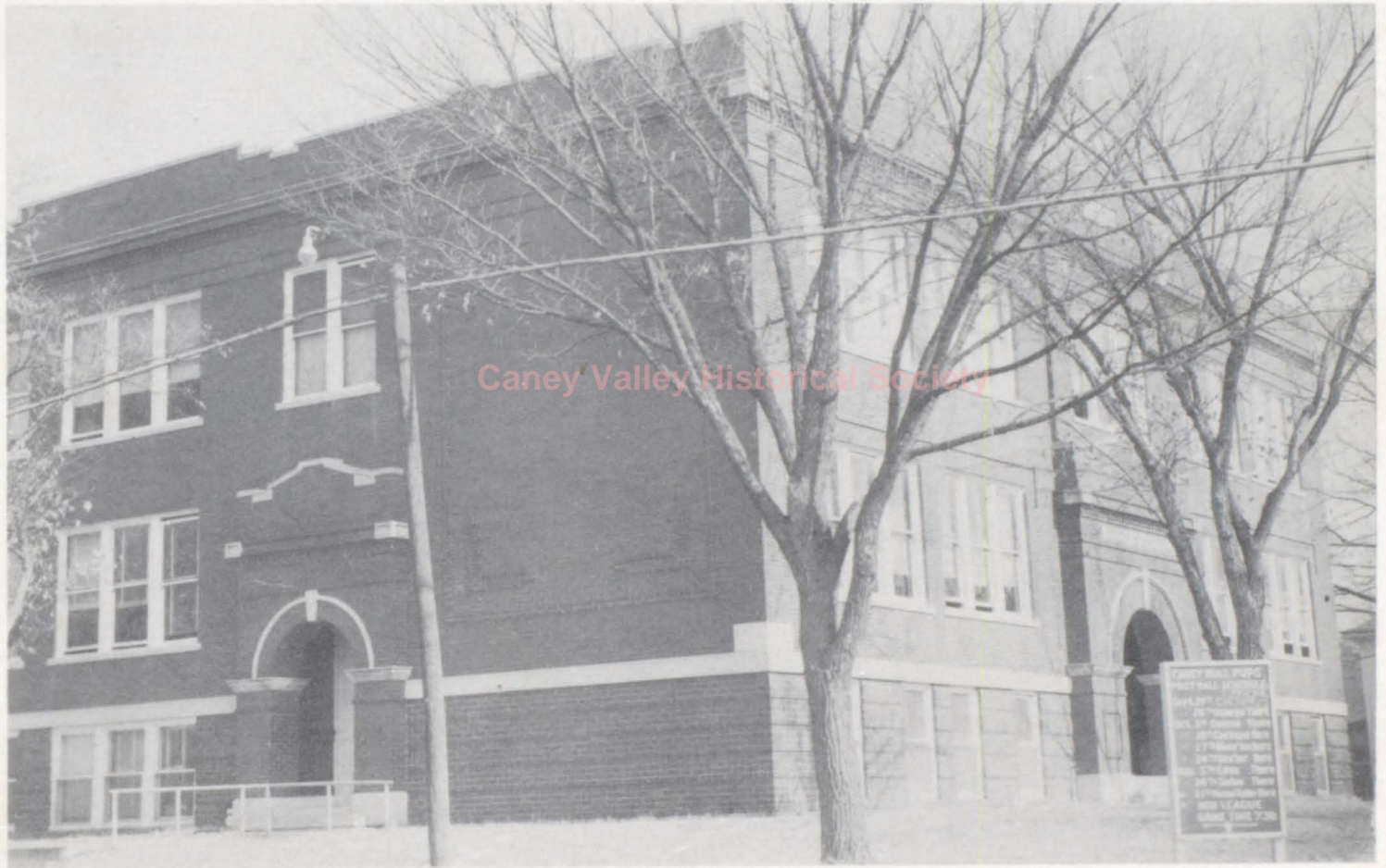

PRESENTED BY  
THE SENIOR CLASS  
OF  
CANEY, KANSAS  
HIGH SCHOOL

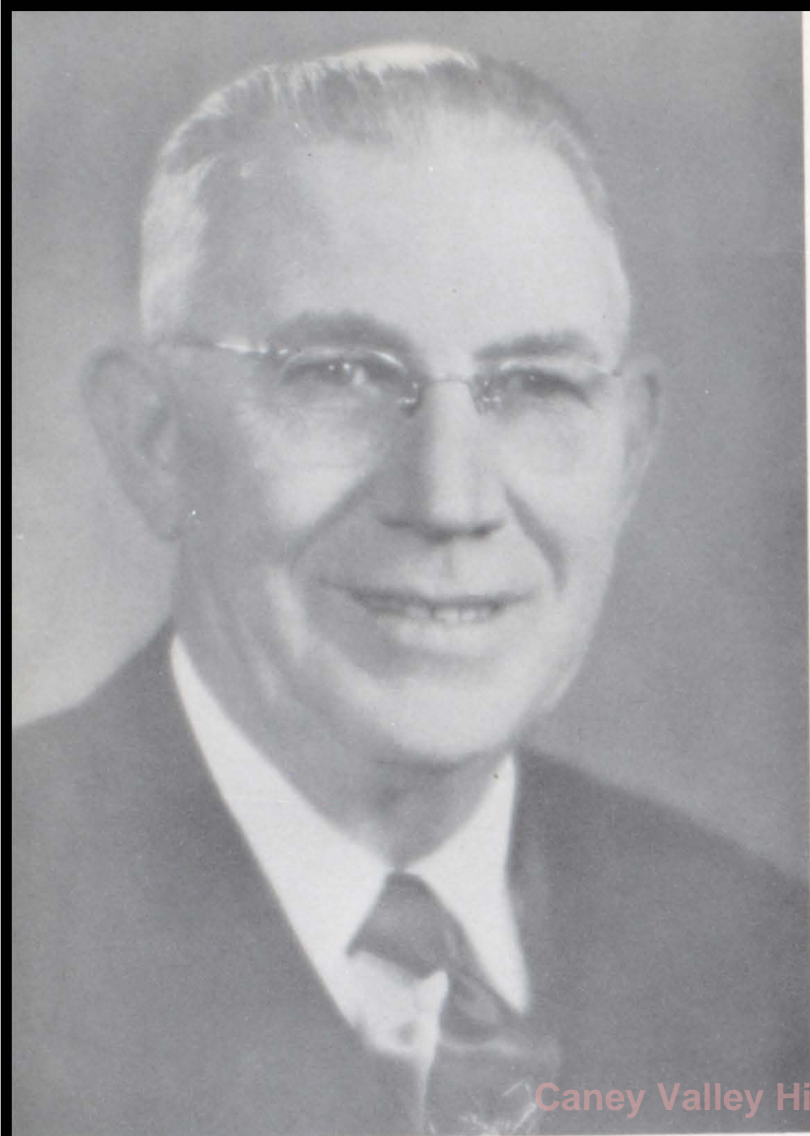

## ALVIN T. JONES

*It has been his unusual pleasure to present high school diplomas to members of two generations of his own family: Alvin Jr., Dwight, Janet, and to a grand-daughter, Nancy Lee Jones.*

*Mr. Jones was born at Reading, Kansas, where he grew to manhood and received his public school education.*

*Certain circumstances made it impossible for Mr. Jones to attend college; but while working in his parents' dry goods store, he enrolled in a correspondence course, studying at night and giving special attention to mathematics. Upon the completion of this course, he accepted a position in the auditing department of the General Santa Fe Offices at Topeka, Kansas.*

*He was married to Myrtle Watson on June 11, 1911, and they established a home in Topeka.*

*Several years later as a result of a severe illness, Mr. Jones was compelled to resign his position and seek less confining employment. Mr. and Mrs. Jones returned to Reading where they bought and sold livestock until he had sufficiently recovered his health to accept a position with the Empire Gas and Fuel Company at El Dorado, Kansas, which later became known as Cities Service Gas and Oil Company. For over thirty-five years he has been an executive of this company.*

*While Mr. Jones has proved that by hard work and much determination one can succeed in the business world without a college education, he has always encouraged high-school graduates to seek higher education if possible.*

*Mr. Jones has always endeavored to show a personal interest in the student body, the teachers, and the public in general.*

*It is to these years of sterling and unselfish service to the Caney Public Schools by Mr. A. T. Jones that this Kane Kan is hereby dedicated.*

Caney Valley Historical Society



## Dedication

*Perhaps no other man in Caney has given more time and thought to the welfare of the Caney schools than has Mr. Alvin T. Jones, a senior member of the Board of Education.*

*He has completed twenty four years in this capacity, and during the last twenty years has served as its president.*

*During his tenure of office a beautiful stadium was built, and his dream of a new grade school building will become a reality soon.*



B. S. - M. S. Fort Hayes State College  
Ed. D. Kansas University

**CANEY PUBLIC SCHOOLS**  
J. C. WITTER, SUPERINTENDENT  
Caney, Kansas

Caney Valley Historical Society

Greetings:

It is a pleasure to write this short greeting for the 1953 Yearbook, to congratulate this year's staff on this splendid book, and to offer a challenge to the oncoming classes to equal or excell.

A good many years ago, a speaker at my commencement made this statement, "Hitch your wagon to a star, but keep the back endgate in." These words do not fit our present day method of expressing a thought; but to me, this seemed to be good advice. Over the intervening years this has meant to me that we should have ambition and aim at the best; but we must not allow ourselves to become discouraged at failures, stoop to dishonorable methods, allow ourselves to be anything but fine ladies and gentlemen in a world which at times rewards some for foul play. So today I would like to leave this thought as my wish for each student: "Hitch your wagon to a star," but do not forget to attain your success by working with and being kind to others.

*J. C. Witter*

J. C. Witter,  
Superintendent



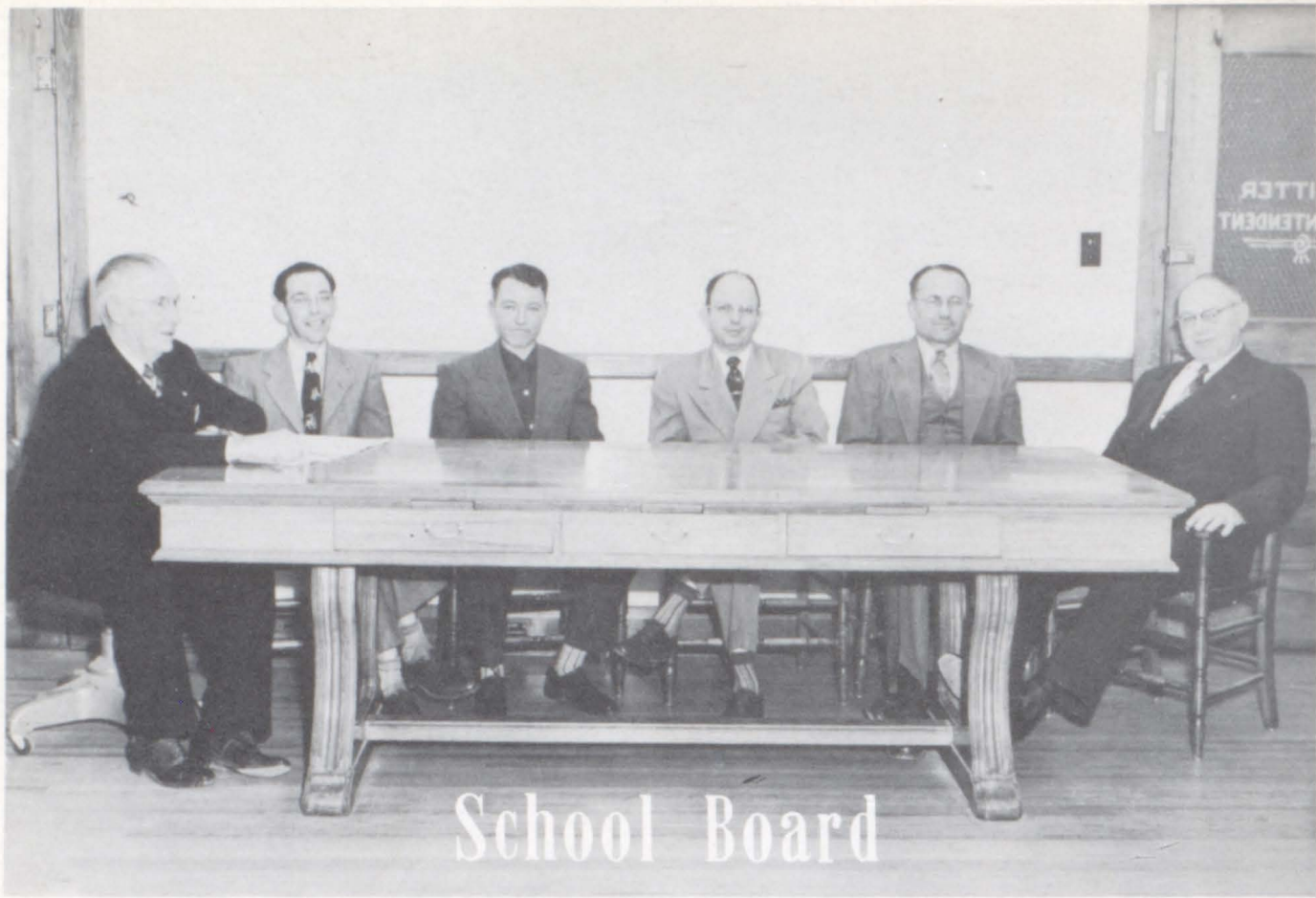

Alvin T. Jones, *President*      Everett Estes      Herbert Sheldon  
 Verle Judson, *Vice-president*      John Marshall      Lloyd Graves



SEATED: Donna Head, Jack Goble, *President*, Marla Butterfield, Freddy Friesberg, Sue Lambdin. STANDING: Mary Ann Estes, Sue Winkler, Kenneth George, Bill Morris, Paul Ingmire, Roger Gramly, Dwight Fields, Bobby Jenkins, David Wetmore, Sylvia Thiess.



SHERMAN D. SHEPPARD  
Principal of High School  
B.S.—M.S. Pittsburg

Caney Valley Historical Society

YETTA LIBERMAN  
Clerk of School Board  
Secretary to Dr. J. C. Witter



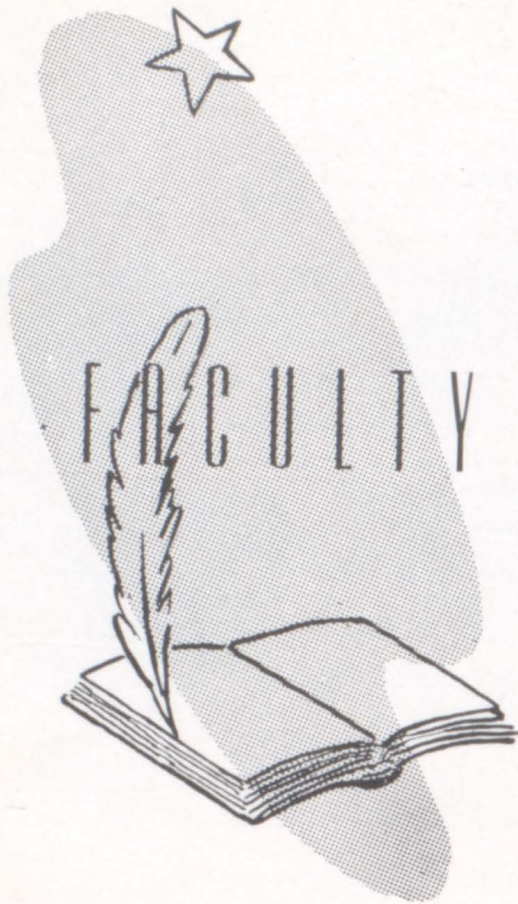

GRACE ANDERSON

A. B. Baker University; M. A. Kansas University;  
Sponsors: Seniors, Nakenak, Kane Kan

Caney Valley Historical Society



GENEVIE CAIN

A. B. Missouri University; M. A. Kansas University;  
Sponsors: Kayettes



WILLIAM COFFMAN

B. S. Pittsburg State Teacher College; Sponsors:  
Freshmen Class

*Genevie C. Cain*



*George Gattas*

**GEORGE GATTAS**

A. B. Southwestern College; M. A. George Peabody College; Sponsors: Junior Class, Junior Kays



**ROBERT HOWER**

A. B. Friends University; Sponsors: Senior Class



**GLADYS LAWLESS**

A. B. Oklahoma State Teachers College; Sponsors: Sophomore Class



**OLEVA LEWIS**

B. S. Pittsburg State Teachers College; Sponsors: Junior Kayettes, Playmakers



**EVALD NORDSTROM**

A. B., M. A. Northwestern College Music Director



**MARGUERITE PANTEL**

A. B. Kansas University; Sponsors: Kayettes



SHERMAN SHEPPARD

A. B., M. S. Pittsburg State Teachers College; Sponsors: Kays



WILLIAM STUDYVIN

B. S. Pittsburg State Teacher College; Sponsors: Kays



DORIS TAMAHA

B. A. Parks College; Sponsors: Junior Class

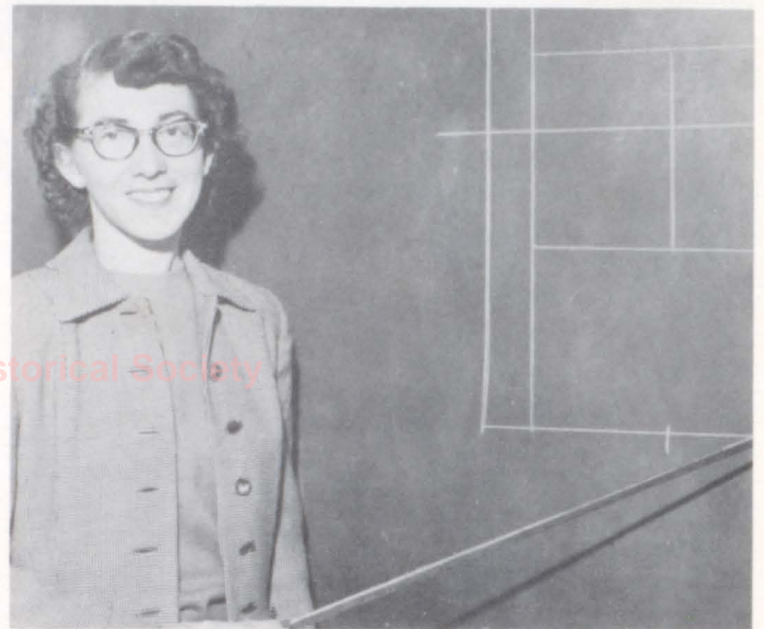

ADE WHITLEY

B. S. Northeastern College; Sponsors: Seventh Grade, Pepperettes, G. A. A.



ELIZABETH WILLIAMS

B. S. Pittsburg State Teachers College; Sponsors: Eighth Grade

Caney Valley Historical Society

# Seniors



President—Elmer Patterson

Secretary—Bill McClure

Vice President—Rex Bradshaw

Treasurer—Sue Lambdin

# Sponsors



Grace Anderson

Robert Hower



FLOWER—Chrysanthemum

COLORS—Green and Silver

MOTTO—We Can If We Think We Can



YVONNE BALDWIN  
 Nakenak Staff '53  
 Kane Kan Staff '53  
 Class Officer '50  
 Band '50, '51, '52, '53  
 Kayettes '50, '51, '52, '53



ROBERT ELLIS  
 Band '50, '51, '52, '53  
 Glee Club '50, '51, '52, '53  
 Mixed Chorus '50, '51, '52, '53  
 Playmakers '50, '51, '52  
 Octette '52, '53



DORANNE BOLES  
 Kayette President '53  
 Class Officer '50, '51, '52  
 Kane Kan Staff '53  
 Nakenak Staff '53  
 Playmakers '50, '51, '52, '53



PAT ESTES  
 Kane Kan Staff '53  
 Nakenak Staff '53  
 Band '50, '51, '52, '53  
 Kayettes '51, '52, '53  
 Quartette '51, '52, '53

Caney Valley Historical Society



REX BRADSHAW  
 Football '50, '51, '52, '53  
 Basketball '50, '51, '52, '53  
 Track '51, '53  
 Class King '53  
 Class Officer '53

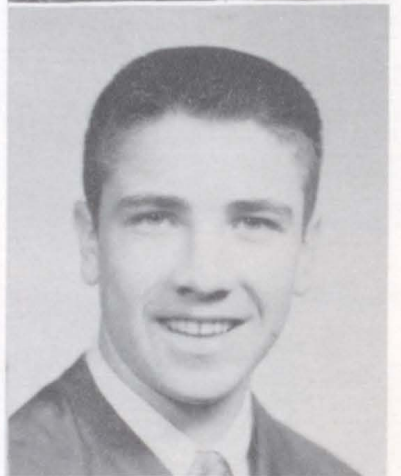

BILL FALDER  
 Football '51, '52, '53  
 Basketball '51, '52, '53  
 Track '52, '53  
 Chorus '50, '51, '52, '53  
 Glee Club '50, '51, '52, '53



PAT ROGERS CARNES  
 Chorus '50, '51, '53  
 Twirler '51, '52  
 Girls Glee Club '50, '51, '53



HILTA FINNEY  
 Chorus '50, '51, '52, '53  
 Kayettes '52, '53



LOIS FOSTER  
 Band '50, '51, '52, '53  
 Kayettes '50, '51, '52, '53  
 Nakenak Editor '53  
 Kane Kan Staff '53  
 Octette '52, '53



JANET HARRIS  
 Band '50, '51, '52, '53  
 Chorus '51, '52, '53  
 Kayettes '51, '53  
 Playmakers '50  
 F. H. A. '50, '51



FREDDY FREISBERG  
 Basketball '50, '51, '52, '53  
 Football '50, '51, '52, '53  
 Football Captain '53  
 Class King '50  
 Student Council Officer '53



BOB HILL  
 Band '50, '51, '52, '53  
 Football '50, '51, '52, '53  
 Band President '53  
 Basketball '50, '51, '52  
 Chorus '50, '52, '53

Caney Valley Historical Society



JACK GOBLE  
 Student Council President '53  
 Football '50, '51, '52, '53  
 Basketball '50, '51, '52, '53  
 Playmaker '50, '51, '52, '53  
 Class Officer '51, '52



ANN HODGES  
 Chorus '52  
 Kayettes '53  
 Basketball '51  
 Girls Glee '52



DELORES GODDARD  
 Playmakers '50, '51, '52, '53  
 Kayettes '53  
 Chorus '50, '51, '52, '53  
 Playmaker Play '50



PAUL INGMIRE  
 Football '50, '51, '52, '53  
 Basketball '50, '51, '52, '53  
 Basketball Captain '52  
 Track '51, '52, '53  
 Class King '52





SUE LAMBDIN

Class President '52  
Band '50, '51, '52, '53  
Kane Kan Staff '53  
Octette and Quartette '52, '53  
Kayettes '50, '51, '52, '53

BILLY JOE MORRIS  
Band '50, '51, '52, '53  
Chorus '53  
Student Council Representative '53  
Playmakers '50, '51  
Kane Kan Staff '53



JOHN LINDSEY

JUANITA NEWTON  
Chorus '50, '51, '52, '53  
Kayettes '50, '51, '52, '53  
Pepperettes '50, '51  
F. H. A. '50, '51  
Girls Glee Club '50, '51, '52, '53



Caney Valley Historical Society



MAUREEN MAZE  
Kane Kan Staff '53  
Nakenak Staff '53  
Band '50, '51, '52, '53  
Class Queen '52  
Football Queen '53

ELMER PATTERSON  
Boys Octette '51, '52, '53  
Playmakers '50, '51, '52, '53  
Band '50, '51, '52, '53  
Kane Kan Staff '53  
Class Officer '51, '53



BILLY JOE McCLURE  
Band '50, '51, '52, '53  
Playmakers '50, '51, '52, '53  
Class Officer '53  
Kane Kan Staff '53  
Nakenak Staff '53

GEORGE RAU  
Football '50, '52, '53  
Basketball '50, '52, '53  
Track '51, '52, '53  
Football Captain '53

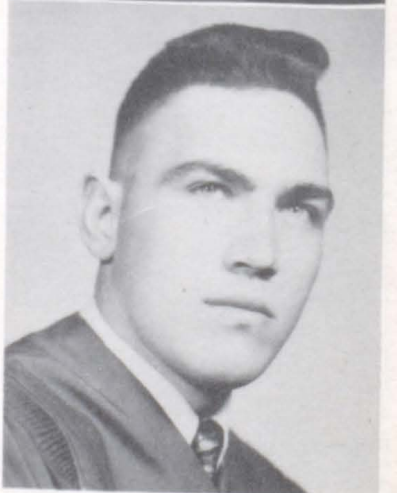

*Billy McClure*



BEVERLY RIGDON  
 Kayettes '52, '53  
 Chorus '50, '51, '52, '53  
 Girl's Glee Club '50, '51,  
 '52, '53



NELL WARREN  
 Kane Kan Editor '53  
 Kayettes '52, '53  
 Nakenak '53  
 Mixed Chorus '52, '53  
 F. H. A. '51



ALLAN ROBERTSON  
 Football '51, '52, '53  
 Band '51, '52, '53  
 Chorus '53  
 Playmakers '51, '52  
 Glee Club '53



HELEN SUE WILLIAMS  
 Band '50, '51, '52, '53  
 Kayettes '50, '51, '52, '53  
 Kane Kan Queen '53  
 Playmaker's '50, '51, '52,  
 '53  
 F. H. A. '50, '51

Caney Valley Historical Society



CHARLES STERLING  
 Bronson High School '50  
 Bovina High School '51  
 Coldwater High School '52  
 Caney High School '53



BOB McCALL  
 Football '52, '53  
 Band '50, '51, '52, '53  
 Track '52, '53  
 Kay Officer '53  
 Chorus '53



MAX SWAN  
 Boy's Glee Club '51, '52,  
 '53  
 Mixed Chorus '51, '52, '53  
 Band '52, '53  
 Boy's Octette '52, '53  
 String Ensemble '50



VIOLA FREIDLINE  
 Kayettes '50, '52, '53  
 Playmakers '50  
 Chorus '50, '51, '52, '53  
 Girl's Glee Club '50, '51,  
 '52, '53

# Juniors

SHIRLEY AIKEN



BARBARA ASHER  
JOHN BUSTER



DAVID FREEMAN  
*President*



BOB MOONEY  
*Vice-President*



MARGIE BAKER  
SUE BEISLEY  
PATSY BRADSHAW

Caney Valley Historical Society

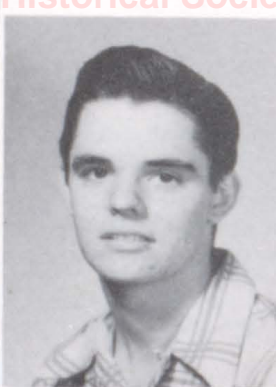

PEGGY BRADSHAW  
MARLA BUTTERFIELD  
MELVIN CALES  
AL CHASTAIN



VIRGINIA COOK  
LEAH DUNN  
LEROY FEELER  
NANCY GARRETT



ROGER GRAMLY  
JANELL HALL  
WANDA HOLEMAN  
ROSA HAUGHN  
SHIRLEY HOWSER

# Juniors

MARITA JONES



PATTY DUMOND  
*Secretary*



WARREN ROGERS  
*Treasurer*

LEO MARTIN  
ELEANOR McCLURE



DELORES MOORE  
ALAN MORRIS  
NANCY MURPHY



Caney Valley Historical Society

PAT NITZ  
EUGENE POLLET  
EVELYN REED  
NORMA RIGDON



JOHN TYLER,  
KEITH ROGERS  
JOHN SCOTT  
RICHARD TROUTMAN



TWYLA SCOTT  
DARLENE SNOW  
PHYLLIS SPRINGER



# Sophomores

CORINE DUNN  
JIM ESTES  
JACK FALDER



*President*  
CLIFFORD ELLIS  
*Vice President*  
JACK POTTS

MELINDA FIELDS  
STEVE GARR



GUYLA ASHBROOK  
JULES ATKINSON  
JEAN BATTERTON

Caney Valley Historical Society



ANITA BEISLEY  
ROY BLACK  
HELEN BURTON  
ETHEL CARINDER



DIANNA CHASTAIN  
GARY CLARK  
JERRY CLOSE  
SYLVIA CORLE



GARY CRAWFORD  
BYRON CULVER  
JACK DANCER  
WANDA DANIELS  
DAVID DEAL

# Sophomores



KENNETH GEORGE  
TED GREGORY  
GERTRUDE GRUBBS



FLOYD HAGOOD  
PATSY HARRIS

*Secretary-Treasurer*  
JOYCE OVERACKER  
BOB HENDERSON



MARIETTA HOLMBERG  
MARY ANN HOWARD  
RICHARD JOLLY



Caney Valley Historical Society

LARRY KELLER  
LOREN KELLY  
DON LIBERMAN  
BERT MAHON



BOB MAXWELL  
KAY MAXWELL  
BENNY McCAMMON  
MARTY MELICAN



JAMES MELOY  
SHIRLEY MILLER  
COLEEN MOORE  
CLAUDE MOORE  
PAT MORRISON



# Sophomores



DONNA PATCHET



SANDRA PERRY  
BOB RINCK

Caney Valley Historical Society



CLYDE RINCK  
R. L. ROLLINS



CHARLES SANDERS  
DELORES SCOTT  
LOU ANN SHELDON



RAYMOND SHIPPY  
JIM SHORT  
MARJORIE SIMPSON  
JACK SNOW

# Sophomores



WANDA SUE SNOW



WYDENE SMOTHERMAN  
LEO TAYLOR



Caney Valley Historical Society

SYLVIA THEISS  
MARY WILLIAMSON



MARILYN VAN  
LEONARD THOMAS  
KARLEEN VAN TASSEL



MIKE WILLIAMS  
GERALDINE WILSON  
PAULA WHITE  
NANCY WYMAN







KENNETH AIKEN  
RENE ATKINSON  
ROSALIE AVERY  
KENNETH BIGBEE  
NAIOMI BISCO



WALTER BOOTH  
MARGARET BUNCH  
JOHN BUTTERFIELD  
YASHTI COOK

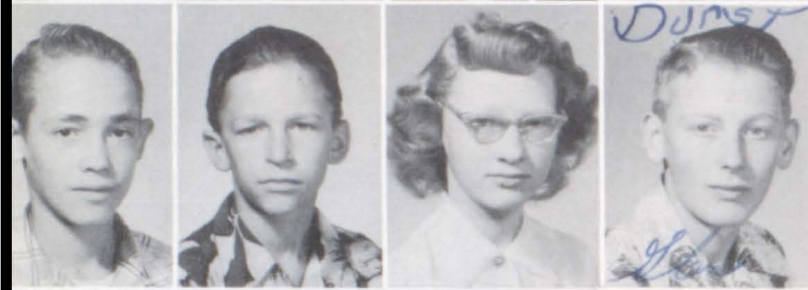

GARY COOTS  
GLENN DICKEY  
DONNA DUMOND  
GLEN DURST

# Freshmen



DWIGHT FIELDS  
JACQUETA FOLK  
DANIELLE FRIEDLINE

Caney Valley Historical Society



SHIRLEY GODDARD  
LINDA HADDEN



DEANNA HALL  
SUE HARRIS



CARL HAYES

DONNA HEAD  
JOLEEN HODGES  
CAROL HENDERSON



Secretary  
SUE LUDWICK  
BILL HAYNES



President  
KIRK ROGERS



JIM HENMAN  
VICTOR HOLLINGSWORTH  
BILL HUTTON



REX MILLS  
 DAVID NITZ  
 BEN PATTERSON  
 KATHRYN PERRY  
 DON REDDING



HELENA ROBERTS  
 BOB RICHY  
 JOAN RYAN  
 LEON SMITH



CARL THOMISON  
 GENEVA TROUTMAN  
 CAROLYN VAN ATTA  
 LOIS WHILES



# Freshmen

MARION VAN TASSEL  
 W. G. WILLIAMSON



Caney Valley Historical Society

*Vice President*  
 EDMOND FREISBERG



*Spons or*  
 WILLIAM COFFMAN



*Treasurer*  
 DANNY IKERD  
 CARMANITA SCOTT



BARBARA IRWIN  
 ROSANN LIBERMAN



CHARLES LINGLE  
 JACKIE MARTIN  
 KAY McBURNEY



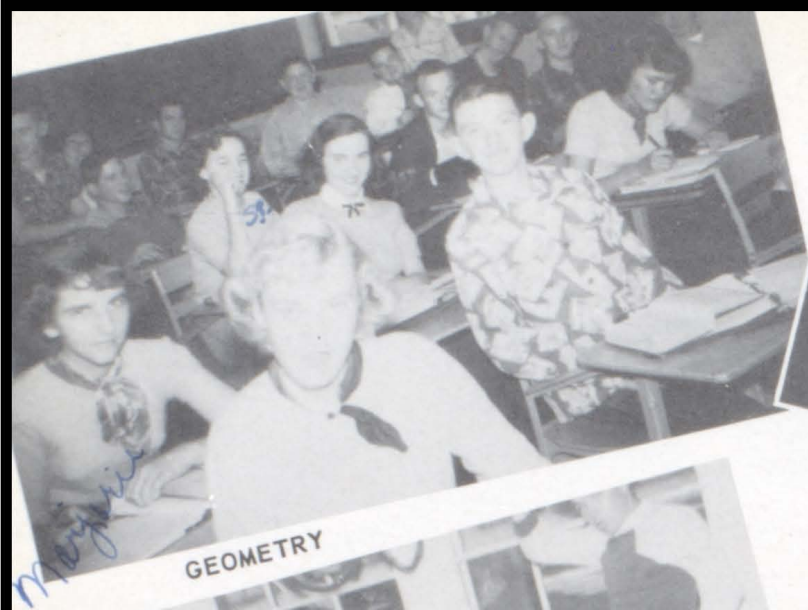

GEOMETRY



FRESHMEN ENGLISH

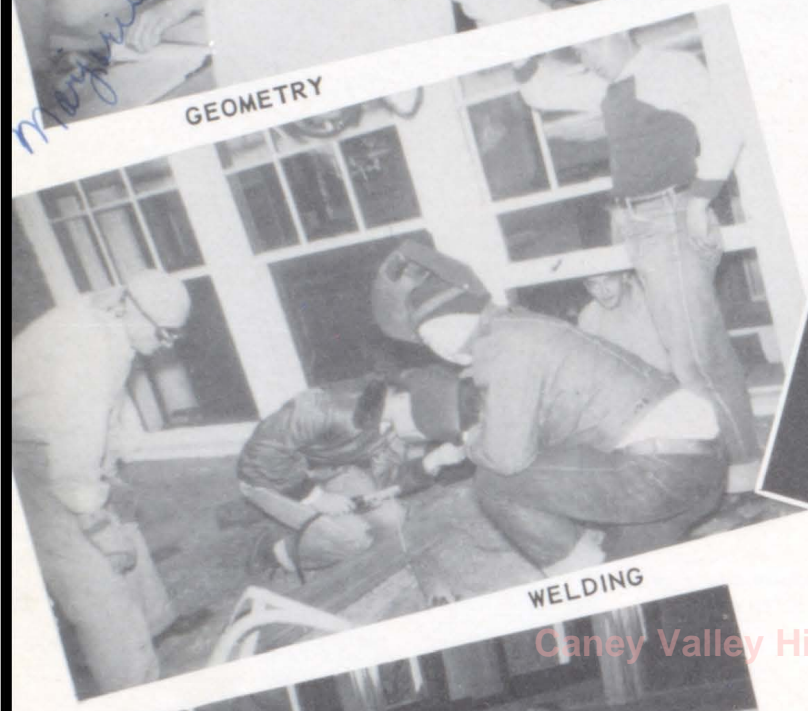

WELDING



WOODWORK

Caney Valley Historical Society



TYPING



LIBRARY

Class



Snaps



# Music Department

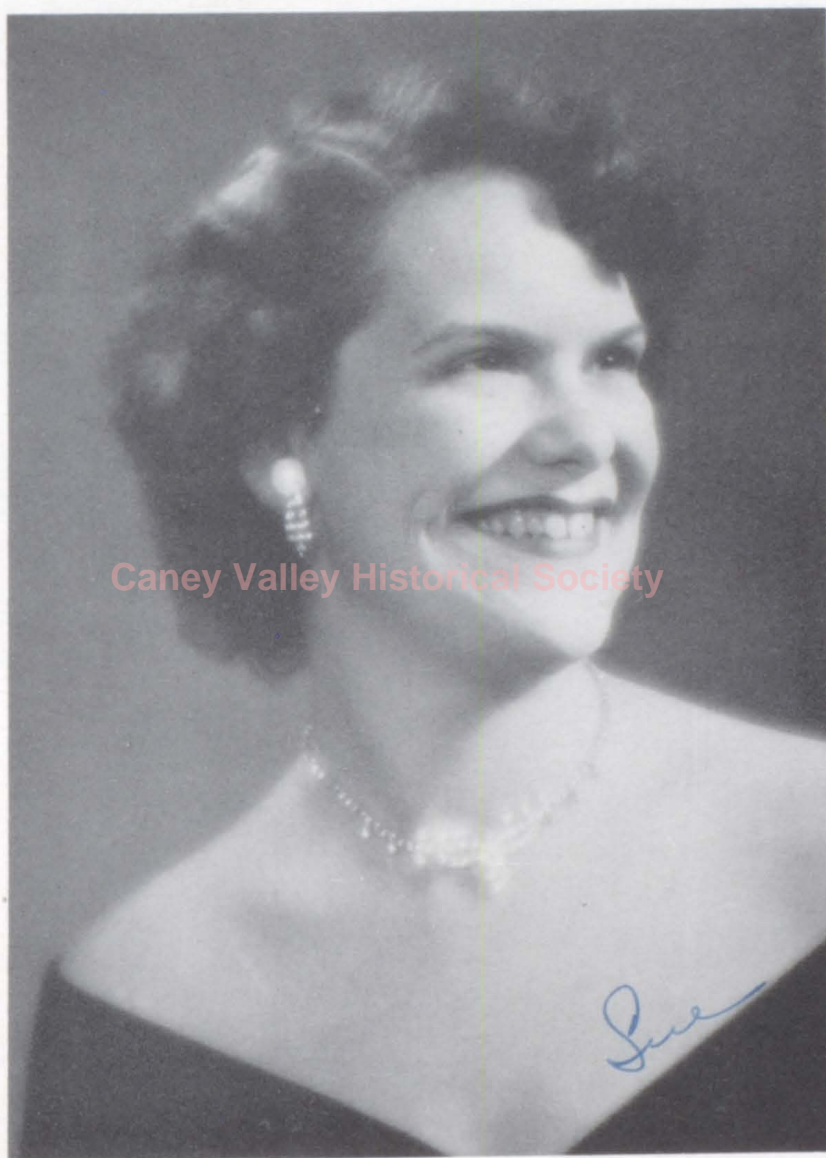

Caney Valley Historical Society

**BAND QUEEN**-Sue Lambdin





First row: Chuck Lingle, Shirley Aiken, Lou Ann Sheldon, Clifford Ellis, John Butterfield. Second row: Ethel Carinder, Judy Culver, Mary Beth Judson, Virginia Cook, Janet Harris, Norma Vining, Terry Trotter, Dwight Fields. Third row: Gertrude Grubbs, Martha Baker, Sarah Sheldon, Rex Mills, Ted Gregory, Kenneth Aiken, Victor Hollandsworth, Gary Asher, Bob Simpson, Warren Edmundson. Fourth row: Jeanne McCall, Lou Ann Lawless, Phyllis Youngblood, R. L. Rollins, Bill Morris, Bob McCall, Don Redding, Jim Estes, Don Liberman, John Jarvis, David Wetmore. Fifth row: Mary Ann Estes, John Tyler, Melvin Cales.

## Band



Maureen Maze  
Drum Majorette



Nancy Garrett  
Guyla Ashbrook  
Dorothy Newton



First row: Janice Scott, Sue Winkler, Kay McBurney, Sandra Perry, Helen Sue Williams. Second row: Pat Nitz, Max Swan, Bob Ellis, Patsy Harris, Marita Jones, Yvonne Baldwin, Lois Foster. Third row: Marvin Daniel, Bill Bonham, Danny Ikerd, Bert Mahon, Elmer Patterson, Rosann Liberman, Carolyn Van Atta, Marla Butterfield, Pat Gregory. Fourth row: Rickey Piesker, Bob Jenkins, Hal Taylor, David Garrett, Claude Moore, Alan Robertson, Roger Gramly, Gerald Lovejoy, Kenneth George, Gary Crawford. Fifth row: Bill McClure, Bob Hill, Sue Lambdin, Pat Estes, Alan Morris, Freddy Freisberg, Butch Freisberg, Mary Ellen Franks, Brenda Morris.

## Band

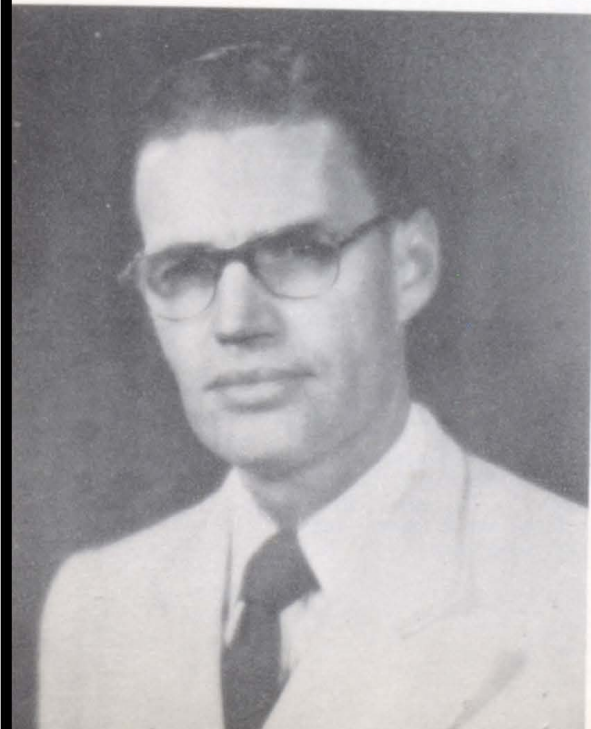

Mr. Evald Nordstrom  
*Director*



Connie Kelly  
Deanne Hall  
Shirley Houser

# Choral



First row: Shirley Aiken, Pat Nitz, Wydene Smothermon, Linda Haddan, Eleanor McClure, Kay Maxwell, Barbara Asher, Helen Burton. Second row: Pat Carnes, Juanita Newton, Beverly Rigdon, Viola Freidline, Margaret Bunch, Sue Ludwick, Shirley Goddard, Barbara Ervin, Vashti Cook. Third row: Kathryn Perry, Naomi Bitsko, Darlene Snow, Virginia Cook, Donna Patchett, Wanda Daniel, Coleen Moore, Norma Rigdon, Ethel Carinder, Shirley Houser, Rosann Liberman, Lou Ann Sheldon, Sylvia Thiess. Fourth row: Mr. Nordstrom, Bob Hill, Bill Morris, Bob Ellis, Bill Falder, Kirk Rogers, Bill Hutton, John Butterfield, Rex Mills, R. L. Rollins, Marty Melican, John Scott, David Freeman, Bob Mooney, Rene Atkinson, Roger Gramly, John Tyler, Jim Estes, Allan Robertson, Clifford Ellis, Bob McCall.

## Caney Valley Historical Society



First row: Sue Snow, Shirley Aiken, Pat Nitz, Wydene Smothermon, Linda Haddan, Eleanor McClure, Kay Maxwell, Barbara Asher, Helen Burton, Paula White, Helen Sue Williams, Kay McBurney, Wanda Holeman, Joan Ryan, Sue Harris, Peggy Bradshaw, Marla Butterfield. Second row: Kathryn Perry, Beverly Rigdon, Virginia Cook, Viola Freidline, Donna Patchett, Wanda Daniel, Coleen Moore, Pat Carnes, Juanita Newton, Rosann Liberman, Lou Ann Sheldon, Sylvia Thiess, Nell Warren, Sue Lambdin, Marietta Holmberg, Donna Head, Karlene Van Tassel, Mary Williamson, Twyla Scott, Jackie Martin, Patsy Harris, Hilta Finney. Third row: Marilyn Van, Barbara Ervin, Darlene Snow, Mary Ann Howard, Ethel Carinder, Norma Rigdon, Sylvia Corle, Pat Morrison, Naomi Bitsko, Shirley Houser, Margaret Bunch, Sue Ludwick, Shirley Goddard, Vashti Cook, Guyla Ashbrook, Melinda Fields, Sandra Perry, Lois Foster, Nancy Wyman, Carolyn Van Atta, Gertrude Grubbs, Deanna Hall, Jacqueta Folk, Shirley Miller, Marita Jones, Janell Hall, Delores Moore, Leah Dunn, Rosalie Avery, Pat Estes, Doranne Boles, Mr. Nordstrom.



# Club

First row: Paula White, Helen Sue Williams, Kay McBurney, Wanda Holeman, Joan Ryan, Sue Harris, Peggy Bradshaw, Marla Butterfield. Second row: Melinda Fields, Sandra Perry, Guyla Ashbrook, Karlene Van Tassel, Mary Williamson, Twyla Scott, Carolyn Van Atta, Jackie Martin, Patsy Harris, Hilta Finney. Third row: Nell Warren, Sue Lambdin, Lois Foster, Donna Head, Marietta Holmberg, Gertrude Grubbs, Deanna Hall, Jacqueta Fock, Marita Jones, Janell Hall, Delorse Moore, Leah Dunn, Rosalie Avery, Pat Estes, Doranne Boles. Fourth row: Leo Martin, Paul Ingmire, Bill Haynes, Walter Booth, Larry Keller, Butch Shippy, Max Swan, Elmer Patterson, Roy Black, Bob Richey, Noel Mills, Melvin Cales, Bill McClure, Jack Goble, Gary Crawford, Kenneth George, Leo Taylor, Jack Potts.

## Caney Valley Historical Society



First row: Lois Foster, Bill Falder, Bob Ellis, Bill Morris, R. L. Rollins, Rex Mills, John Butterfield, Jim Estes, Jack Potts, Gary Crawford, Leo Martin, Clifford Ellis, Leo Taylor, Kenneth George, Marty Melican. Second row: Bill Hutton, Kirk Rogers, Bob Hill, John Scott, John Tyler, Paul Ingmire, Bob McCall, Bob Mooney, Roger Gramly, Melvin Cales, Allan Robertson, Bill Haynes, Mr. Nordstrom, Larry Keller, David Freeman, Butch Shippy, Bill McClure, Jack Goble, Max Swan, Elmer Patterson, Rene Atkinson, Walter Booth, Roy Black, Bob Richey, Noel Mills.





Mr. Nordstrom, Sue Lambdin, Eleanor McClure, Barbara Asher, Helen Sue Williams, Lois Foster, Carolyn Van Atta, Rosalie Avery, Pat Estes



Mr. Nordstrom, Bob Ellis, Bill Morris, Bob Hill, Roger Gramly, Paul Ingmire, Elmer Patterson, Bill McClure, Max Swan

# Sports

G.A.A.

Pep Club



Band

# Organizations



Student Council

Dramatics

Kayettes

Kays

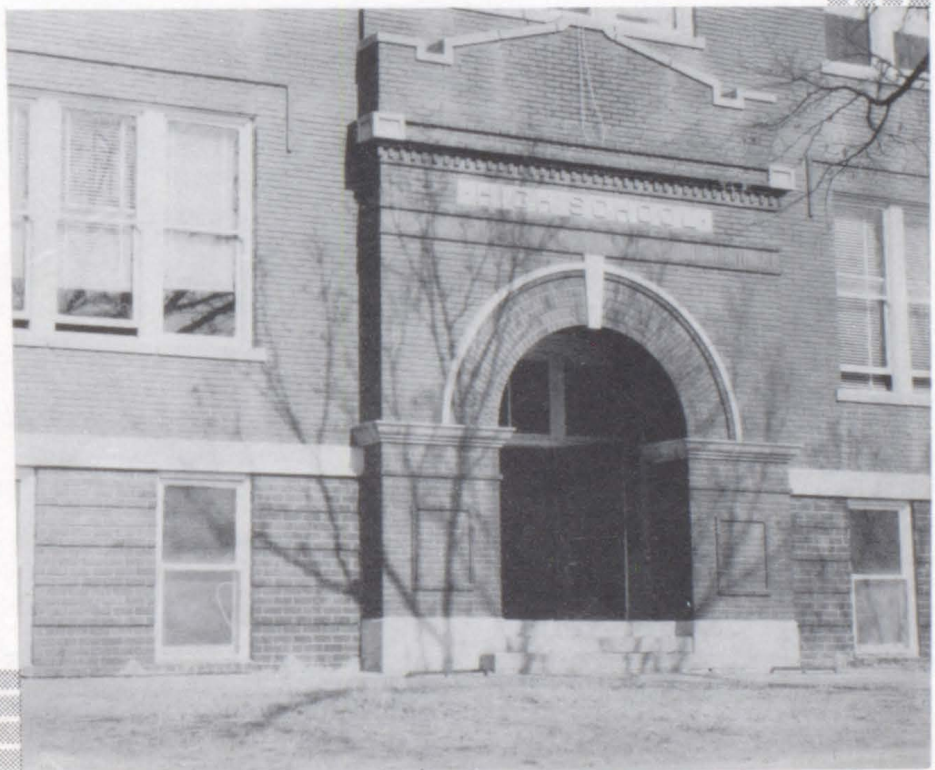

## Nakenak Staff



Seated, from left to right: Pat Estes, Yvonne Baldwin, Lois Foster (Editor), Bill McClure, Maureen Maze. Standing, from left to right: Doranne Boles, Nell Warren; Sponsor, Mrs. Grace Anderson.

## Kane Kan Staff



Seated, from left to right: Doranne Boles, Helen Williams, Nell Warren (Editor), Pat Estes, Yvonne Baldwin; Standing from left to right: Elmer Patterson, Bill Morris, Lois Foster, Sue Lambdin, Maureen Maze, Bill McClure; Sponsor, Mrs. Grace Anderson

# Playmakers

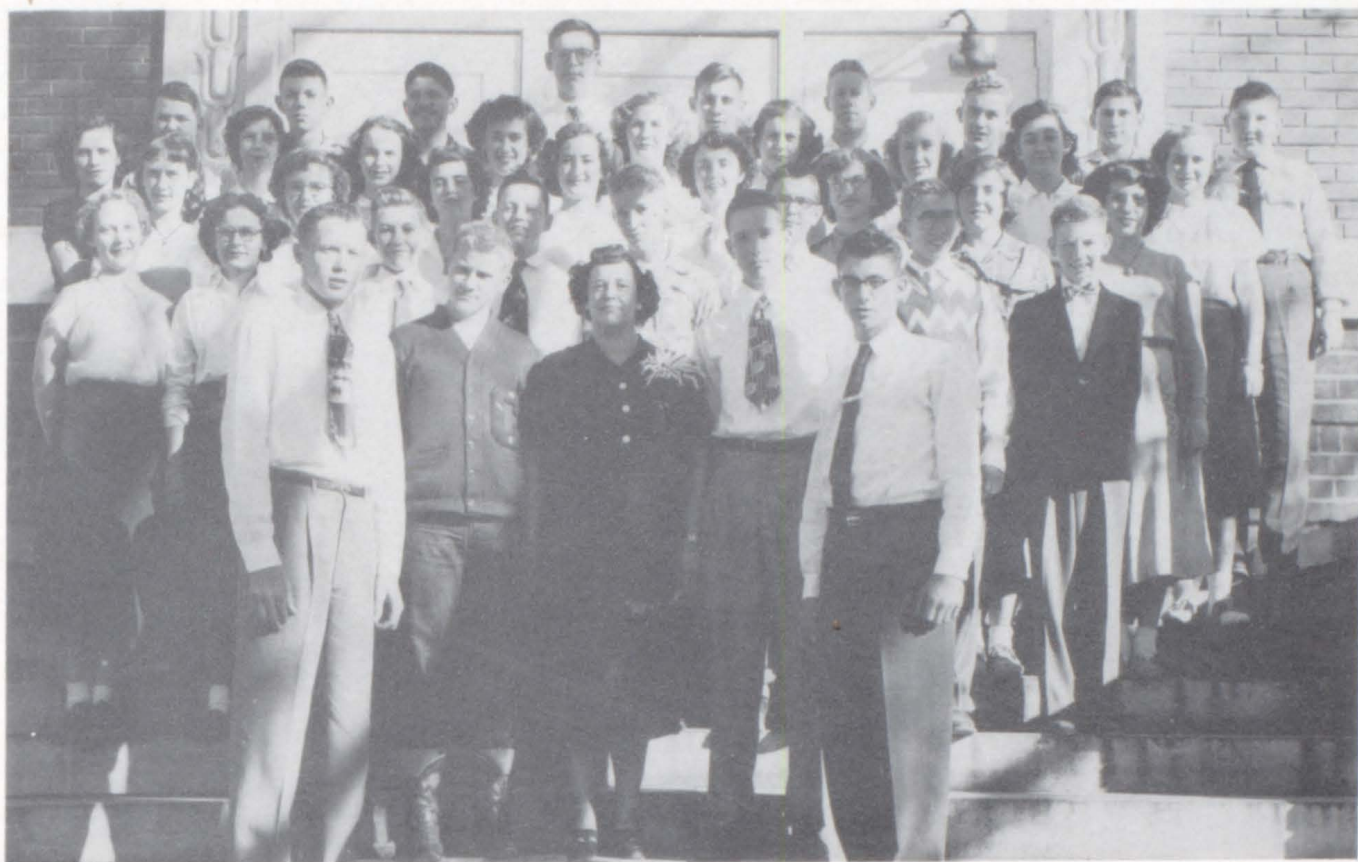

First row; President - Roger Gramly; Secretary - Keith Rogers; Sponsor - Miss Lewis; Treasurer - Alan Morris; Vice President - Bob Moore. Second row: Doranne Boles, Marla Butterfield, David Nitz, Joan Ryan, Gertrude Grubbs, Sylvia Theiss, Karleen Van Tassel, Lois Ann Whiles, Mary Williamson. Third row: Shirley Houser, Sylvia Corle, Kay McBurney, Carolyn Van Atta, Rosann Liberman, Mary Ann Howard, Lou Ann Sheldon, Shirley Goddard, Rosa Haugh. Fourth row: Rex Mills, Marty Melican, Floyd Hagood, R. L. Smith, Dwight Fields, Gary Crawford, Mike Williams, Sewel Nelson, Don Liberman.



First row: Sue Harris, Carmenita Scott, Guyla Ashbrook, Sandra Perry, Delores Scott, Melinda Fields, Helen Burton, Paula White. Second row: Rosalie Avery, Maureen Maze, Lois Foster, Delores Goddard, Sue Lambdin, Yvonne Baldwin, Shirley Aiken, Eleanor McClure. Third row: Jim Estes, Jack Dancer, Fred Freisberg, Jack Potts, Elmer Patterson, Rene Atkinson, Leo Taylor, Kirk Rogers. Fourth row: David Freeman, Danny Ikerd, John Tyler, Raymond Shippy, Paul Ingmire, Bill McClure, Jack Goble, Steve Garr.

# Kayettes



First row: Sponsor - Mrs. Cain; Secretary - Helen Sue Williams; Vice President - Shirley Aiken; Treasurer - Eleanor McClure; President - Doranne Boles; Sponsor - Mrs. Pantel. Second row: Wanda Holeman, Barbara Erwin, Viola Freidline, Patsy Bradshaw, Virginia Cook, Helen Ann Burton, Peggy Bradshaw, Diana Chastain. Third row: Pat Estes, Barbara Asher, Patty Dumond, Rosalie Avery, Ann Hodges, Corinne Dunn, Marla Butterfield, Sue Harris. Fourth row: Janet Harris, Marietta Holmburg, Linda Hadden, Leah Dunn, Patty Dumond, Ethel Carinder, Deanna Hall, Rosa Haughn Hiltta Finney. Fifth row: Yvonne Baldwin, Sue Beisley, Delores Goddard, Jacqueta Folk, Margie Baker, Gertrude Grubbs, Shirley Goddard, Sylvia Corle.



First row: Paula White, Carmanita Scott, Evelyn Reed, Joan Ryan, Pat Nitz, Norma Rigdon, Katherine Perry, Beverly Rigdon, Kay Maxwell. Second row: Melinda Fields, Sandra Perry, Wydene Smotherman, Kay McBumey, Marita Jones, Guyla Ashbrook, Coleen Moore, Nancy Wyman, Shirley Miller. Third row: Carolyn Van Atta, Sue Snow, Donna Patchett, Lou Ann Sheldon, Lois Foster, Margaret Bunch, Sue Ludwick. Sylvia Theiss, Delores Scott. Fourth row: Karleen Van Tassel, Marilyn Van, Pat Morrison, Juanita Newton, Sue Lambdin, Nell Warren, Rosann Liberman, Maureen Maze, Twyla Scott.

# Kays



President, WARREN ROGERS



Secretary, GARY CRAWFORD



Treasurer, JACK POTTS



Vice-President, BOB McCALL

## Caney Valley Historical Society



First row: Ted Gregory, John Butterfield, Noel Mills, Rex Mills, Jimmy Reed, Gary Crawford, Walter Booth, Elmer Patterson, Jack Potts, Fred Freisberg, Jim Estes, Claude Moore. Second row: Sponsor, Mr. Studyvin; Marty Melican, Byron Culver, Alan Morris, Warren Rogers, Bill Haynes, Bob McCall, Melvin Cales, John Tyler, Paul Ingmire, Bill McClure, Jack Goble, Roy Black, Sponsor, Mr. Sheppard.

KANE KAN  
KING AND QUEEN

Queen

Helen Sue Williams



Caney Valley Historical Society

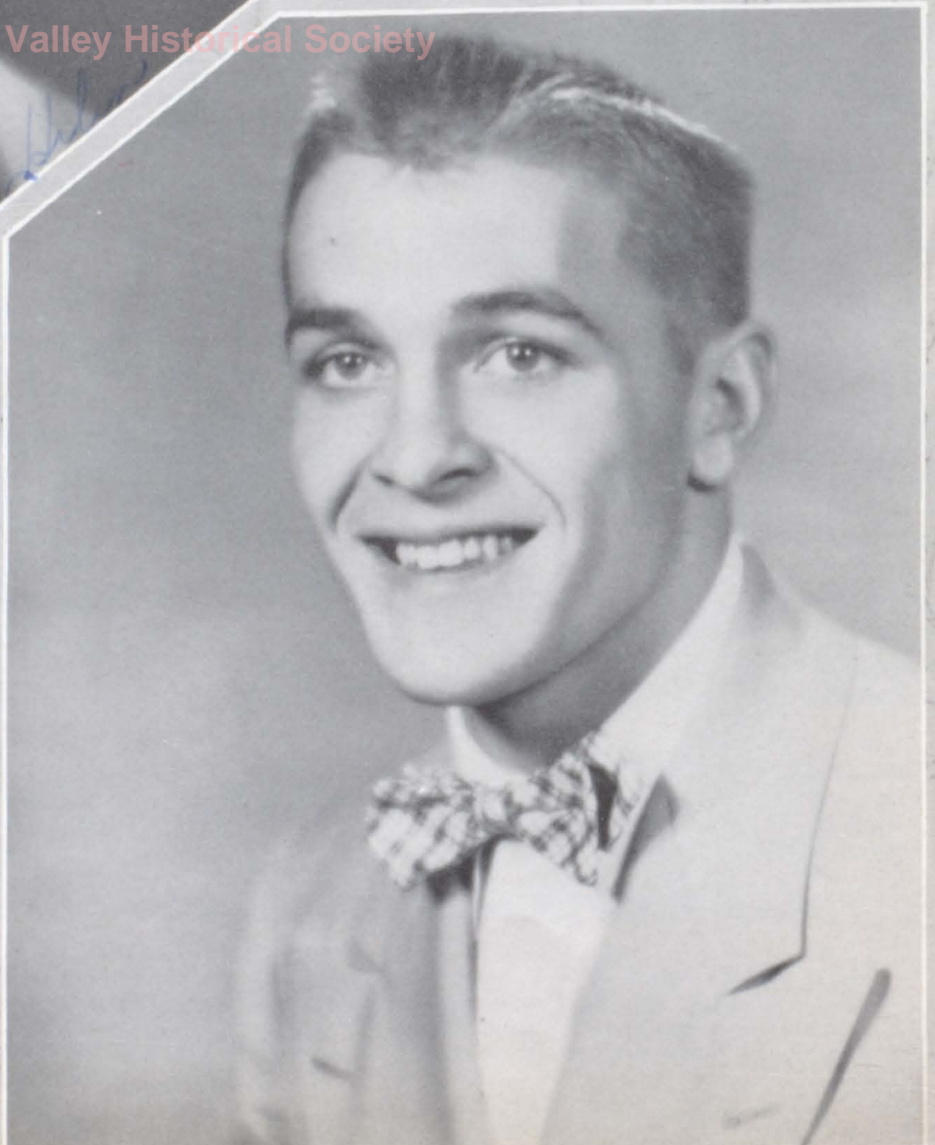

King

Rex Bradshaw

ATTENDANTS

Prince  
Roger Gramly

Princess  
Barbara Asher



Duke  
Bob Maxwell



Duchess  
Delores Scott

Count  
Leo Taylor

Countess  
Carmanita Scott





# FOOTBALL QUEEN



Caney Valley Historical Society

Maureen Maze

## ATTENDANTS



Doranne Boles Kay Maxwell



# Snapshots



# Sports



Football Queen  
Maureen Maze

Co-captain  
George Rau

Caney Valley Historical Society

## 1952 FOOTBALL SEASON RECORD

Sept. 19—At Caney 40  
 Sept. 26—At Oswego 7  
 Oct. 2—At Galena 6  
 Oct. 10—At Caldwell 6  
 Oct. 17—At Caney 55  
 Oct. 24—At Caney 0  
 Nov. 5—At Edna 0  
 Nov. 14—At Sedan 14  
 Nov. 28—At Eureka 26

Chetopa 0  
 Caney 6  
 Caney 20  
 Caney 6  
 Riverton 0  
 Baxter Springs 33  
 Caney 45  
 Caney 12  
 Caney 13

## 1952-53 BASKETBALL SEASON RECORD

Dec. 5—At Neodesha 38  
 Dec. 9—At Caney 44  
 Dec. 12—At Caney 53  
 Dec. 16—At Mound Valley 41  
 Dec. 19—At Riverton 68  
 Jan. 6—At Caney 62  
 Jan. 13—At Caney 39  
 Jan. 16—At Oswego 43  
 Jan. 20—At Baxter Springs 61  
 Jan. 23—At Caney 46  
 Jan. 27—At Chetopa 59  
 Jan. 30—At Galena 62  
 Feb. 3—At Caney 32  
 Feb. 6—At Caney 61  
 Feb. 10-13 Chetopa Tournament  
 Feb. 16-19 Second Team Tournament  
 Feb. 20—At Edna  
 Feb. 24—At Caney  
 Feb. 27—At Caney

Caney 34  
 Edna 28  
 Chetopa 41  
 Caney 66  
 Caney 48  
 Oswego 58  
 Riverton 51  
 Caney 35  
 Caney 35  
 Sedan 47  
 Caney 60  
 Caney 34  
 Neodesha 56  
 Mound Valley 43  
 Caney  
 Galena  
 Baxter Springs

# Football



George Paul

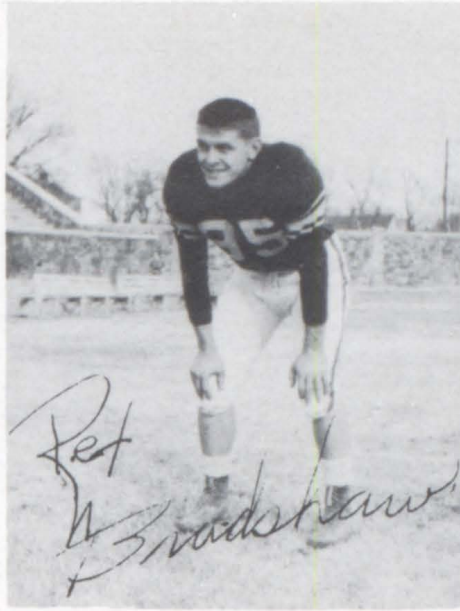

Pat Bradshaw



Paul Engmore

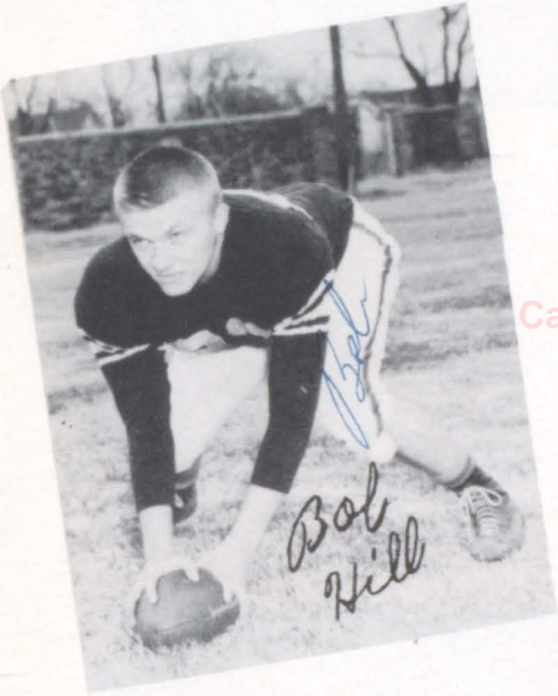

Bob Hill



Freddy Freubey

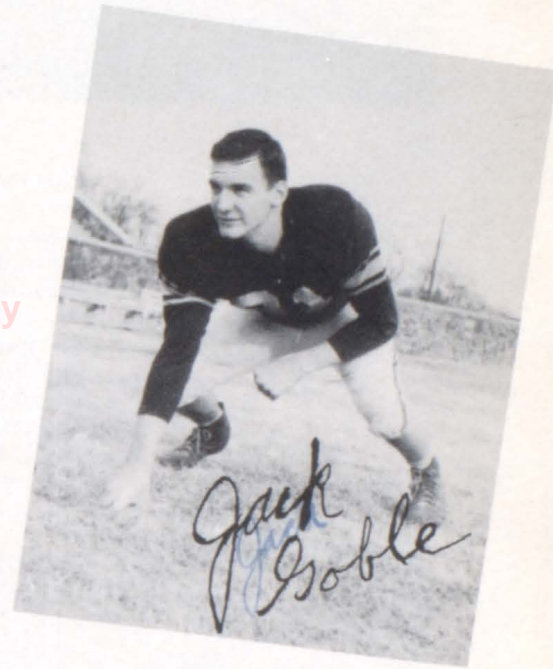

Jack Goble



Alvin Robertson



Bob McCall

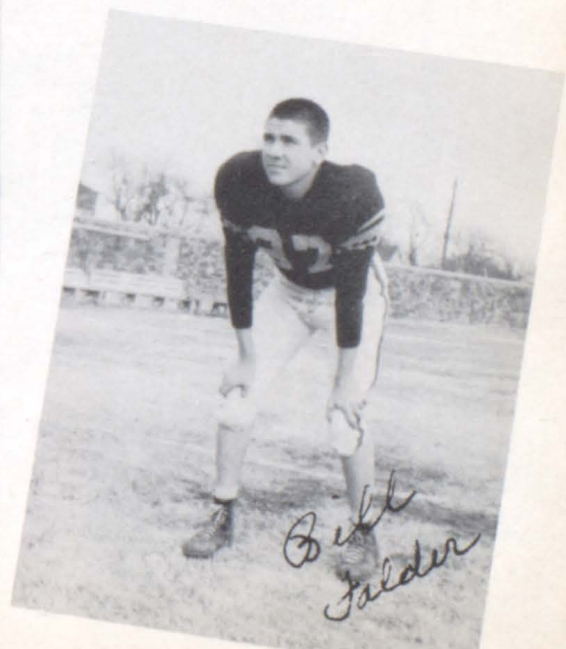

Bill Falder

# Seniors

Canby Valley Historical Society

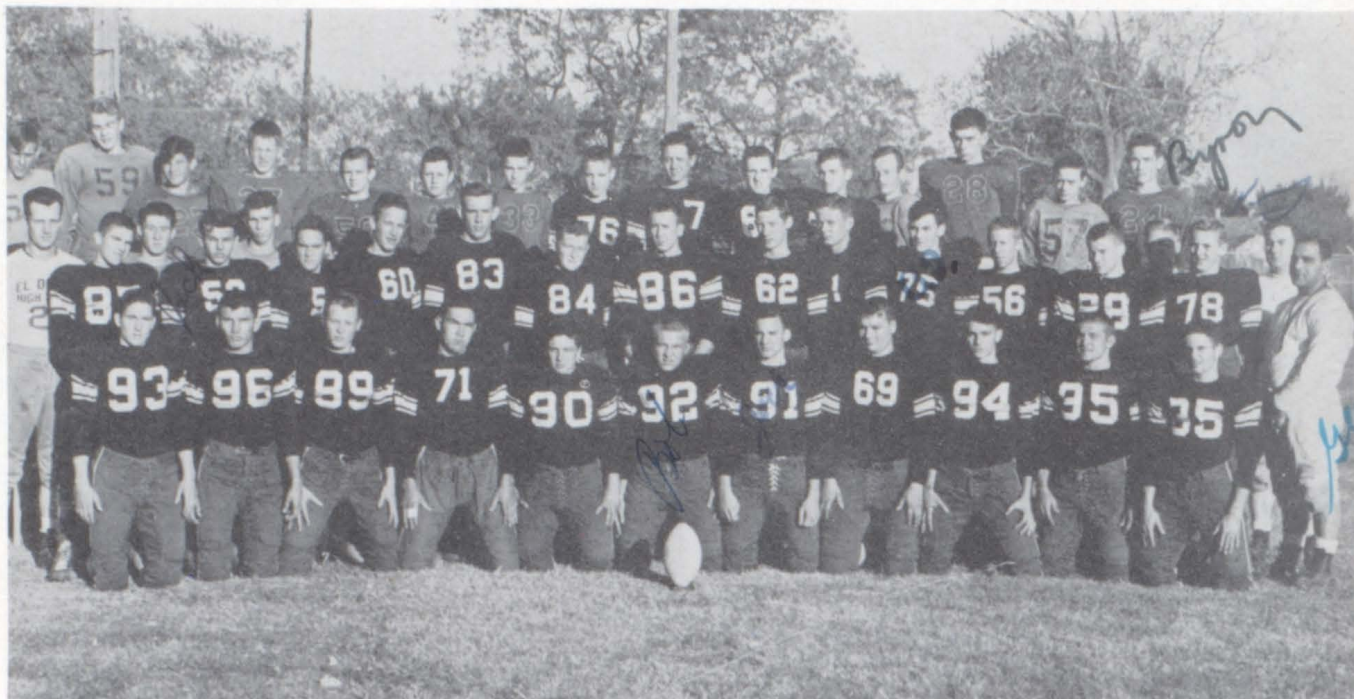

First Row: David Freeman, Paul Ingmire, Roger Gramly, George Rau, Jack Dancer, Bob Hill, Jack Goble, Melvin Cales, Bob Mooney, Rex Bradshaw, Freddy Freisberg. Second Row: Coach Hower, Bill Falder, Jack Potts, Clifford Ellis, John Buster, Allan Robertson, John Bartlett, Warren Rogers, Bert Mahon, Bob McCall, Raymond Shippy, Gary Crawford, Keith Rogers, Kenneth George, Assistant Coach Gattas. Third Row: Walter Booth, Larry Keller, Vic Hollandsworth, Asserd Coach Coffman. Fourth Row: Dwight Fields, Danny Ikerd, Marion Van Tassel, Charles Lingle, Leonard Thomas, Bill Hutton, Kirk Rogers, Butch Freisberg, Alan Morris, Bob Maxwell, Leo Taylor, Loren Kelly, Bill Haynes, Jim Short, Byron Culver.

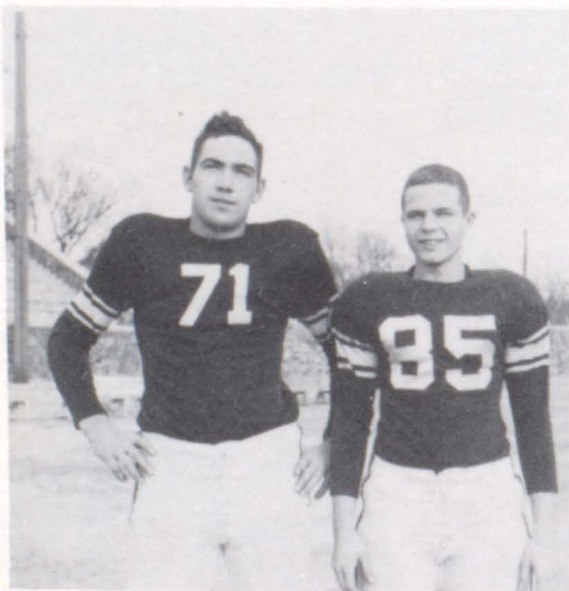

CO-CAPTAINS: George Rau and Fred Freisberg



COACHES: Coffman, Hower, Gattas

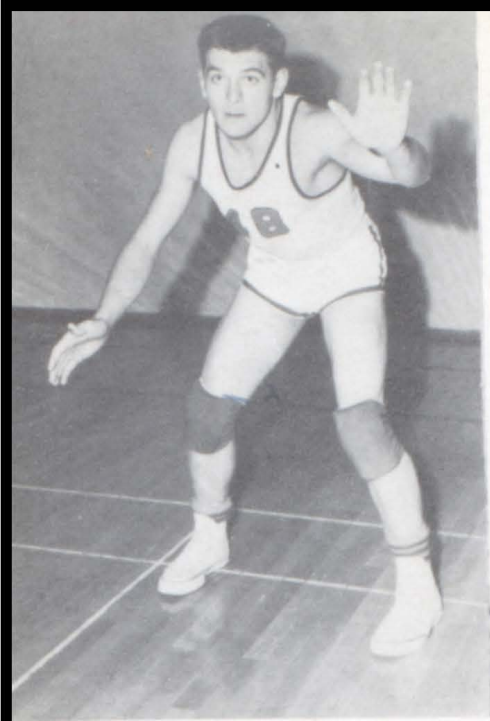

REX BRADSHAW

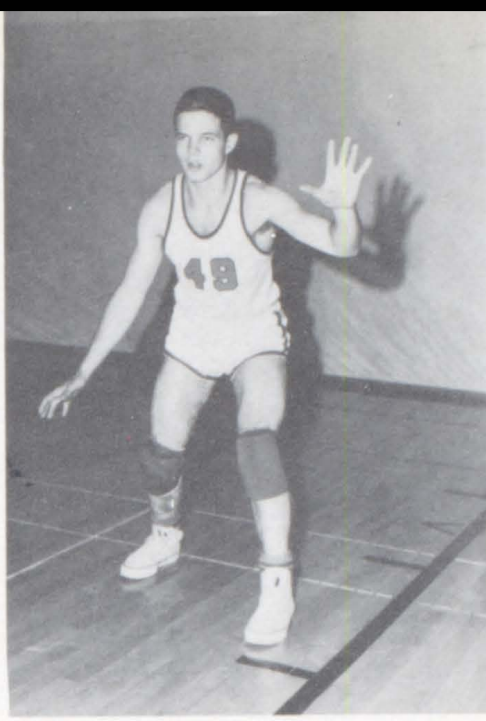

FRED FREISBERG



PAUL INGMIRE

# Basketball

Caney Valley Historical Society

# Seniors



GEORGE RAU

BILL FALDER

JACK GOBLE

*Jack*

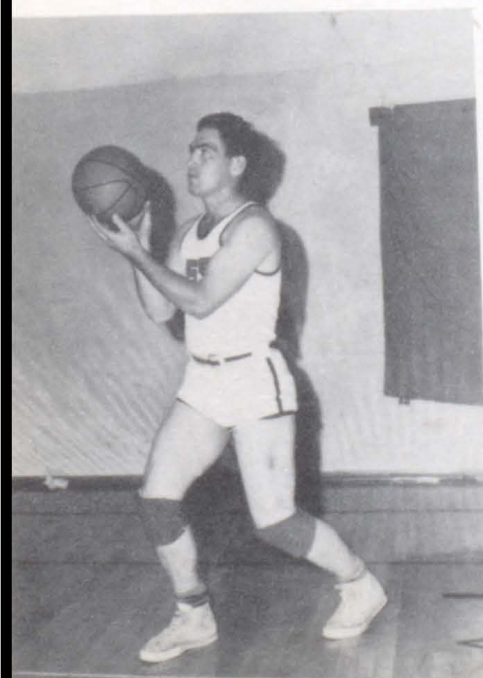



First Row—Bill Falder, David Freeman, Roger Gramly, Bob Mooney, Jack Goble, Leo Martin, Rex Bradshaw, George Rau, Paul Ingmire, Fred Freisberg. Second Row—John Scott, Bob Maxwell, Jack Dancer, Jack Potts, Raymond Shippy, Warren Rogers, Kenneth George, Leo Taylor, Clifford Ellis, Loren Kelly. Third Row—Assistant Coach Coffman, Charles Lingle, Kirk Rogers, Melvin Keller, Larry Keller, Dannie Ikerd, Coach Hower.

Caney Valley Historical Society



Assistant Coach Coffman, Coach Hower



# Snapshots

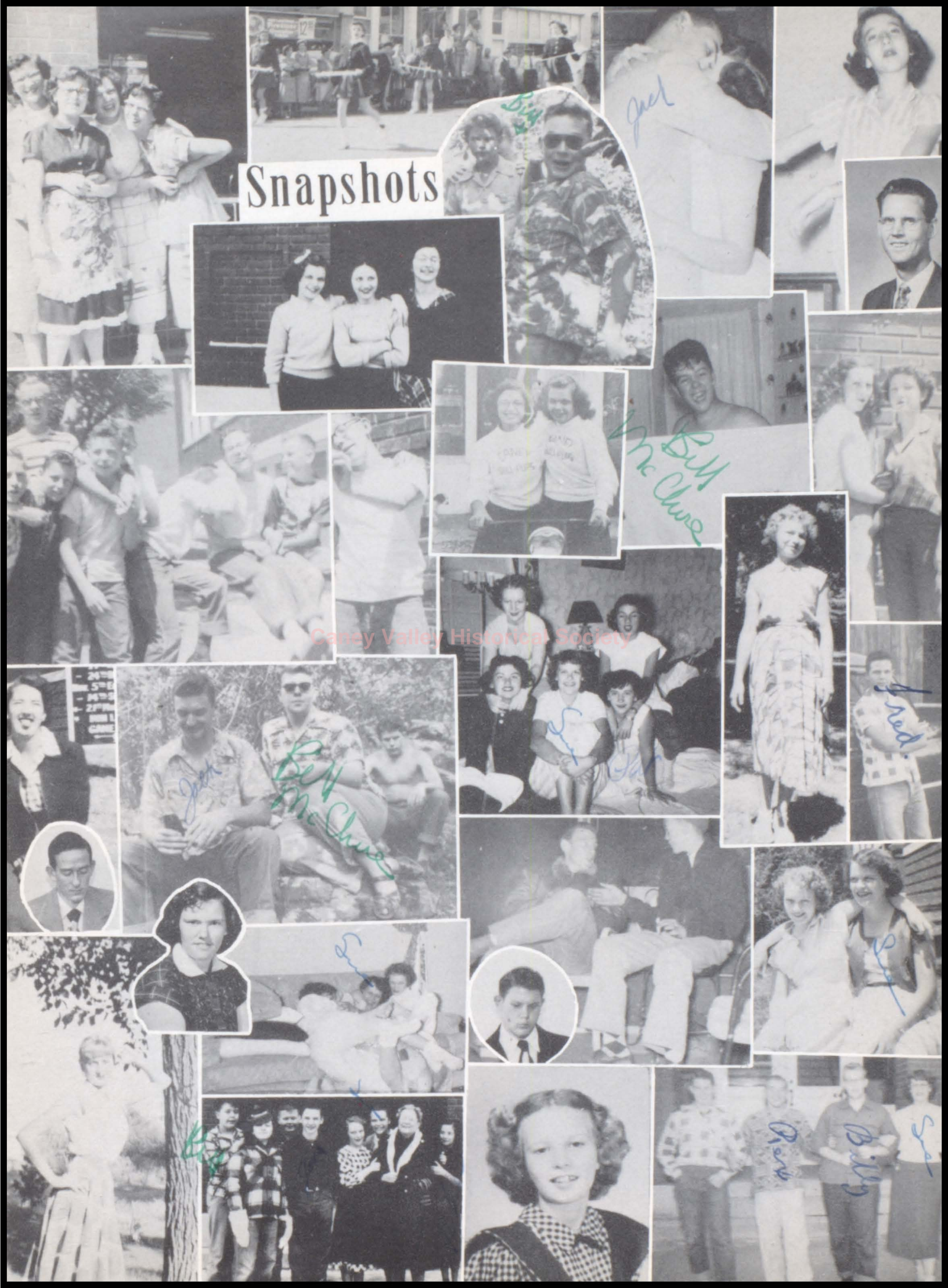

Caney Valley Historical Society

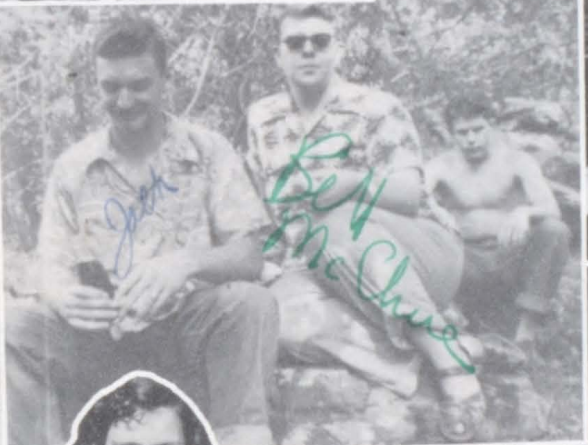



# Cheer Leaders



Peggy Bradshaw



Patsy Bradshaw



Helen Burton  
Head Cheerleader



Rosie Avery

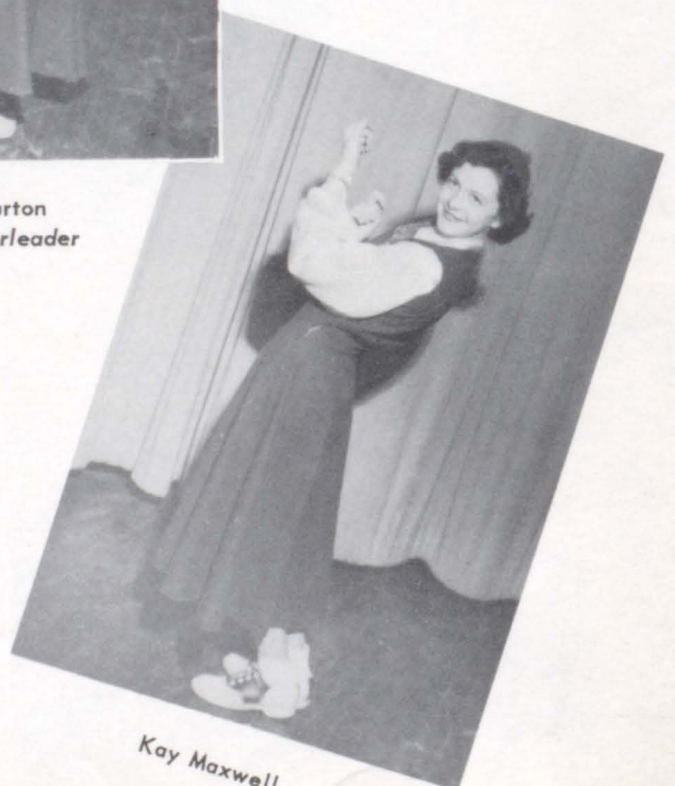

Kay Maxwell

Caney Valley Historical Society

# Pep Club

*Pat. M.*



Seated: Bonnie Morrison, Kathryn Noah, Linda Moore, Sharon Easterling, Joleen Hodges, Sue Harris.

Row two: Barbara Asher, Paula White, Barbara Erwin, June Cowan, Shirley Miller, Jackie Martin, Lois Cales, Verda Booth, Donna Cales, Margaret Vaughn, Carolyn Hickman.

Row three: Melinda Fields, Naomi Bitsko, Coleen Moore, Sue Ludwick, Margaret Bunch, Pat Morrison, Mary Ann Howard, Donna Head, Marietta Holmberg, Eleanor McClure, Nancy Garrett, Sylvia Theiss, Carolyn Miller; Sponsor, Miss Whitley.

## Officers



Delores Scott  
Vice President



Eleanor McClure  
President



Melinda Fields  
Secretary-Treasury



First row: Norman Holeman, Bonnie Morrison, Ira Haughn, Donna Cales, Norma Vining, Carolyn Hickman, Connie Kelly, Dorothy Newton, Margaret Vaughn, Lois Wagner, Iva Call, Glen Rigdon. Second row: Johnny Jarvis, Joe Taylor, Bobby Shaffer, Judy Sterling, Judy Culver, Mary Ellen Franks, Martha Baker, Pat Gregory, Nelda Beavers, Gary Brown, Jack Short; Mrs. Williams, Sponsor. Third row: Donald Houser, Bobby Layton, Gerald Brisco, Roy Holmberg, Darrel Olsen, Alan Fleming, Freeman McDuffee, Bobby Jenkins, Gene Bush, Dean Bush, Ricky Piesker, David Wetmore, Gerald Lovejoy.

## Eighth Grade

## Seventh Grade

Caney Valley Historical Society



First row: Lloyd Armitage, Marcia Allison, Thomas Sargent, Mary Ann Estes, Sandra Bush, Gary Asher, Louie Hill, Jr., Warren Edmunson, Bill Bonham, Mary Helen Ingerson, Janice Scott, Jeanne Harris, Sheila Feeler, Neeta Brown, Bonnie McCammon, Lou Ann Lawless, Shirley Ross, Flo Ann Ponzetti, Linda Moore, Kathryn Noah. Second row: Jerry Rogers, Larry Crow, J. C. Winkler, David Garrett, Hal Taylor, Ernest Yates, Gary Newton, Barbara Short, Betty Brinkley, Carolyn Miller, Jeanne Ann McCall, Sue Winkler, Brenda Morris, Patty Durcsherl, Lois Cales, Mary Beth Judson, Sandra Marshall, Pauline White, Sharon Easterling, Lylia Van Tassel. Third row: Jerry Potts, Elmer Bellmyer, Albert Bartley, Billy Schobel, Larry Hagood, Bobby Simpson, Bill Kelly, Louie Ross, Marvin Daniels, Louis Roper, Gordon Bradford, Sarah Sheldon, Wyla Ann Wescott, Paula Sheppard, Patsy Corle, Karen Easley, Phyllis Youngblood, Shirley Daniels, Verda Booth, June Cowan, Georgia Reed, Miss Whitley; Sponsor.

## Junior Kayettes



President—Judy Culver—Vice-president—Sarah Sheldon—Secretary—Iva Marie Call—Treasurer—Lou Ann Lawless.  
 Second row: Bonnie Morrison, Sheilah Feeler, Shirley Daniels, Lois Wagner, Janice Scott, Sandra Bush, Marcia Allison, Katy Noah. Third row: Linda Moore, Flo Ann Ponzetti, Georgia Reed, Lois Cales, Sandra Marshall, Norma Vining, Mary Helen Ingerson, Donna Cales, Neta Brown, Jeannie Harris.

## Caney Valley Historical Society

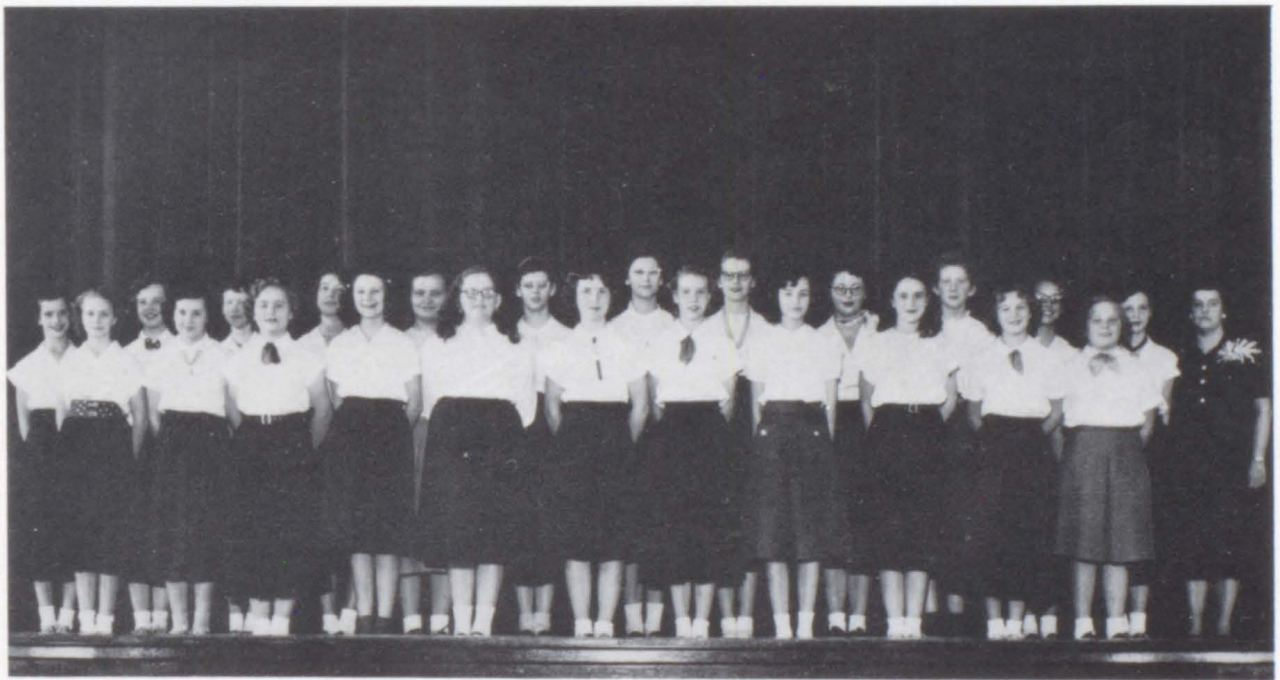

First row: Sue Winkler, Margaret Vaughn, Pauline White, Jeanne McCall, Wyla Wescott, Verda Booth, Pat Gregory, Patty Durscherl, Phyllis Youngblood, Sharon Easterling, Bonnie McCammon. Second row: Dorothy Newton, Connie Kelly, Mary Beth Judson, Carolyn Miller, Karen Easley, Paula Sheppard, Patsy Corle, Mary Ellen Franks, Martha Baker, Sharon Balderidge, Brenda Morris, Carolyn Hickman; Sponsor—Miss Lewis.

# Junior High Glee Clubs



First row: Marcia Allison, Bonnie McCammon, Mary Helen Ingerson, Sue Winkler, Lois Wagner, Sheilah Feeler, Dorothy Newton, Donna Cales, Pat Gregory, Sharon Easterling, Carolyn Hickman. Second row: Mary Ann Estes, Sandra Bush, Iva Marie Call, Janice Scott, Lou Ann Lawless, Neeta Brown, Linda Moore, Jean Harris, Lyliia Van Tassel, Florence Ponzetti, Shirley Ross, Bonnie Morrison, Kathryn Noah. Third row: Phyllis Youngblood, Georgia Reed, Pauline White, Margaret Vaughan, Shirley Daniel, Judy Sterling, Mary Beth Judson, Lois Cales, Sandra Marshall, Verda Booth, Connie Kelly, Norma Vining, Patty Durscherl, Mrs. Pantel. Fourth row: June Cowan, Sarah Sheldon, Jeanne Ann McCall, Betty Brinkley, Karen Sue Easley, Carolyn Miller, Judy Culver, Martha Baker, Mary Ellen Franks, Patsy Corle, Paula Sheppard, Brenda Morris, Barbara Short.



First row: Louie Hill, Bobby Simpson, John Jarvis, David Garrett, Glen Rigdon, Hal Taylor, Jerry Potts, Jerry Rogers, Elmer Bellmyer, Donald Houser, Joe Taylor. Second row: Ira Haughn, Larry Crow, Billy Allison, Louis Roper, Gary Brown, Phil Troutwine, Gordon Bradford, Gary Newton, Larry Hagood, Paul White, Marvin Daniel, Ernest Yates, Mrs. Pantel. Third row: Bill Kelly, Norman Holeman, Lloyd Armitage, Gary Asher, Bill Bonham, Terry Trotter, Albert Bartley, Warren Edmondson, J. C. Winkler, Billy Schobel, Thomas Sargent, Bobby Layton. Fourth row: Jerald Lovejoy, Bobby Shafer, Dean Bush, Bobby Jenkins, Gerald Brisco, Darrel Olsen, Alan Fleming, Roy Holmberg, Freeman Mc-Duffee, Rickey Piesker, David Wetmore, Gene Bush.



Caney vs. Sedan



"Yea Team"

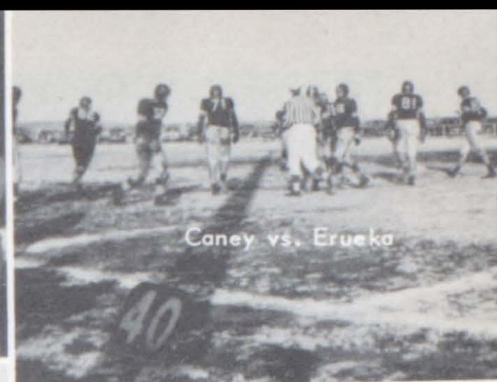

Caney vs. Eureka

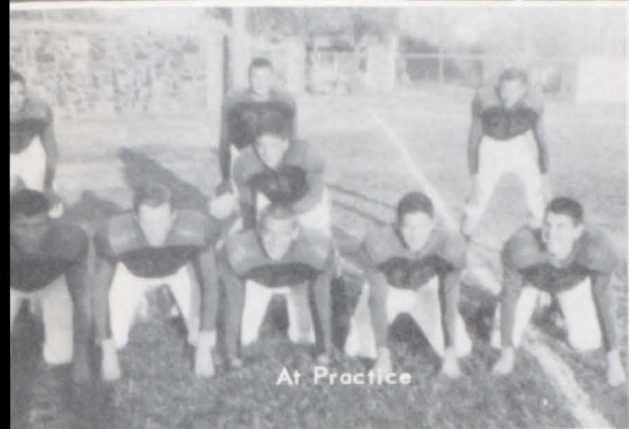

At Practice



Pat

Sue



"At the Bonfire"



Caney Valley Historical Society

Our 1952 Banquet



"Tex"



Fred

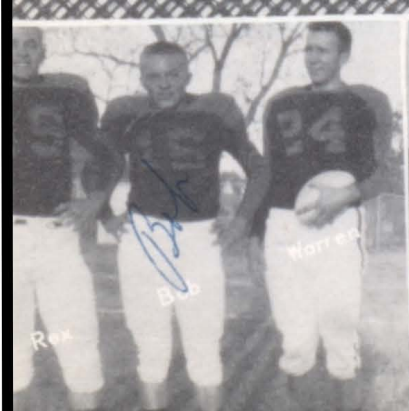

Rex

Bud

Warren



"Hard Working Seniors"



Football Banquet



First row: Norman Holeman, Terry Trotter, J. C. Winkler, David Garrett, Jerry Rogers, Secretary—Johnny Jarvis, Gerald Lovejoy, Bobby Layton, Gary Brown, Joe Taylor, Glenn Rigdon, Jerry Potts. Second row: Dean Bush, Vice-president—David Wetmore, Bobby Jenkins, Roy Lee Holmberg, Treasurer—Alan Fleming, Darrel Olsen, Freeman McDuffee, President—Rickey Piesker, Gene Bush, Bobby Shater.

## Junior Kays

Caney Valley Historical Society



First row: Louie Hill, Ira Haughn, Larry Hagood, Elmer Bellmyer, Billy Allison, Albert Bartley, Bill Bonham, Warren Edmunson, Gary Asher, Billy Schobel, Lloyd Armitage. Second row: Gary Newton, Paul White, Louie Ross, Bill Kelly, Bobby Simpson, Don Houser, Marvin Daniels, Ernest Yates, Louis Roper, Gordon Bradford, Larry Crowe; Sponsor—Mr. Gattas.

# Boosters

*Congratulations to these boosters who made this annual possible*

Compliments of LEACH JEWELRY STORE

WINKLER'S PHARMACY

Good Luck Graduates, TRIMBLES DRIVE INN, 908 E. 3rd

TONER MOTOR CO., Ford Dealers Service for all makes

SOUTHWEST AUTO SUPPLY

W. C. SKAGGS—Insurance, Real Estate

Congratulations to senior class of 1953, SIMPSON'S STANDARD SERVICE

SAWYER CLOTHING STORE

ROGERS & WHITE SINCLAIR SERVICE

FLOYD ROGERS CLEANERS

"If your clothes aren't becoming to you, they should be coming to us"

PERRILL DRY GOODS AND READY TO WEAR

PENDLETON CHEVROLET CO.

PEARSALL ELEVATOR Feeds—Grain—Hay—Seeds Phone 21

MEYER GREENHOUSE "Say IT With Flowers"

MAHON—SONNEMANN AGENCY, General Insurance

LIBERMAN SUPPLY — Kelvinator Dealer

INDEPENDENCE BOTTLING CO.

McCLURE'S REAL ESTATE, Insurance and Loans

JACK LIBERMAN—Lawyer

CANEY FOOD BANK

LAMBDA APPLIANCE CO., Rural L/P Gas Service

"Your needs are our responsibility"

DR. IVAN L. KOPLIN, Chiropractor

JEWELL'S HELP UR SELF LAUNDRY

Read the CANEY DAILY CHRONICLE

CANEY CLEANERS

CANEY BUS TERMINAL

Congratulations to Class of '53, GEORGE S. BOGGS OIL COMPANY

BLACKLEDGE FURNITURE AND APPLIANCES

BAKER'S DRUG STORE





# Boosters

EVERY'S GROCERY

For the best in beauty work, Call 434, J. AND H. BEAUTY SHOP

CANEY HARDWARE—Best wishes to C. H. S.

CLIFF JONES GROCERY

Congratulations, Seniors of '53, LOUIE HILL INSURANCE

DR. T. C. HANSEN

HALLIGAN FEED AND PRODUCE

GRAVES FUNERAL HOME

GILHAM FURNITURE COMPANY

FUQUA'S STORE Dry Goods, Meats and Groceries

Your Friendly BEN FRANKLIN STORE

FISHER'S GROCERY, Good Groceries

FERGUSON OIL CO. Gasoline, Groceries, Meats and Cabins

ESTES STORE Phone 325-326

"The Most of the Best for the Least"

Caney Valley Historical Society

ENDRES HARDWARE

Congratulations Seniors of '53 ELLIOTTS GROCERY

COWAN TIRE and Home Appliance

MRS. J. B. GREGORY — Crib To College Shop

CANEY VALLEY NATIONAL BANK

Dodge — Plymouth — Dodge Trucks — CANEY MOTOR CO.

CANEY SHOE SHOP, W. W. Bunch

# Autographs



Caney Valley Historical Society

Caney Valley Historical Society

Caney Valley Historical Society

Caney Valley Historical Society



REPRODUCED BY THE  
CANEY VALLEY HISTORICAL SOCIETY