

Pittsburg State University

Pittsburg State University Digital Commons

Carson J. Robison Music Scores

Carson J. Robison, the Cowboy Radio Singer,
1903-1988

2015-01-01

Home Sweet Home on the Prairie

Carson Robison

Follow this and additional works at: <https://digitalcommons.pittstate.edu/cjrms>

Recommended Citation

Robison, Carson, "Home Sweet Home on the Prairie" (2015). *Carson J. Robison Music Scores*. 40.
<https://digitalcommons.pittstate.edu/cjrms/40>

This Sheet Music is brought to you for free and open access by the Carson J. Robison, the Cowboy Radio Singer, 1903-1988 at Pittsburg State University Digital Commons. It has been accepted for inclusion in Carson J. Robison Music Scores by an authorized administrator of Pittsburg State University Digital Commons. For more information, please contact digitalcommons@pittstate.edu.

Pearse
price

HOME SWEET HOME ON THE PRAIRIE

CARSON ROBISON

Handwritten musical notation for the first system, featuring chords (D, G, A7, D) and a melody line. A red circle highlights a section of the melody.

Verse
Handwritten musical notation for the second system, featuring chords (D, F#7, Bm, D7, G, D, A7) and a melody line.

Handwritten musical notation for the third system, featuring lyrics: HOME SWEET HOME ON THE PRAIRIE - UN-DER A WEST-ERN SKY - HOME SWEET HOME ON THE PRAIRIE - THERE LET ME LIVE AND DIE (HUM) - HOME SWEET HOME ON THE PRAIRIE - THERE LET ME LIVE AND DIE -

HUM Middle Strain
vocal cho (Robby)
last half whistling vocal
1 + 1 -

~~Bass~~
you

Home Sweet Home On The prairie

CARSON ROBISON

~~on the prairie~~

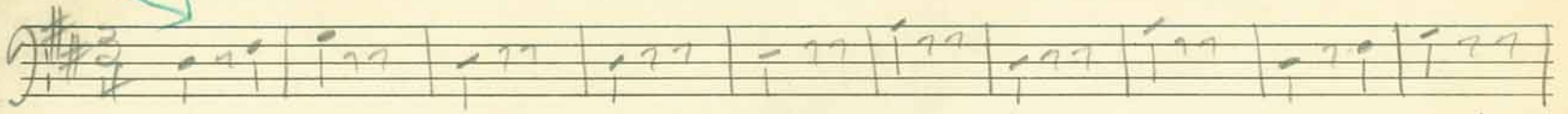

~~S~~

out at 9



Out

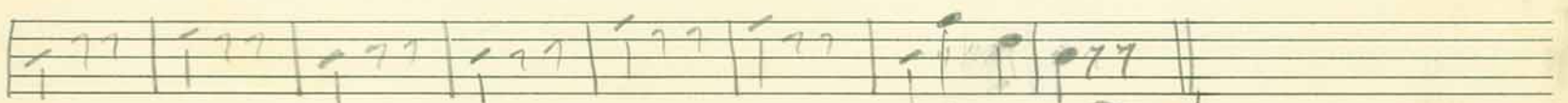
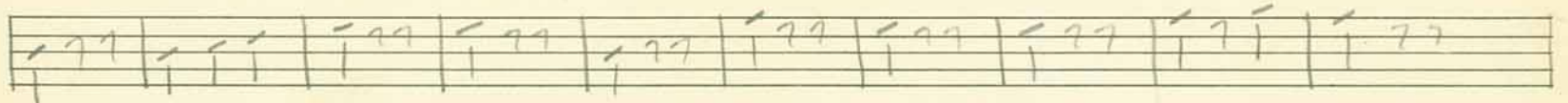

verse VAMP 1-1

~~D~~ ~~D~~

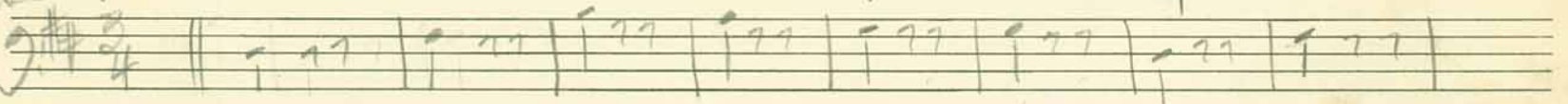

also

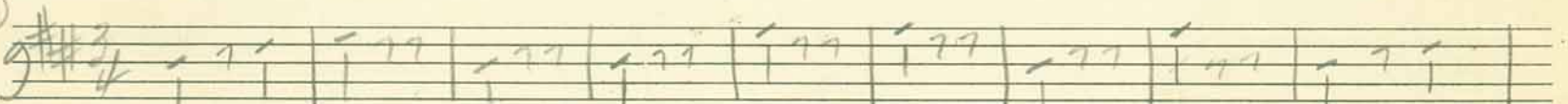

\$

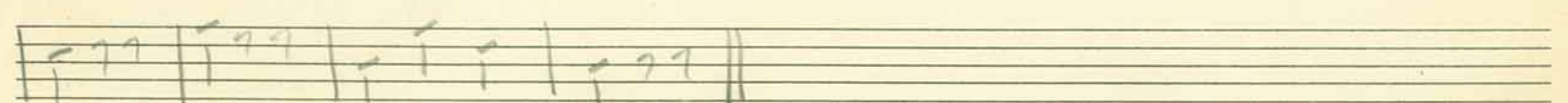

~~D~~

THE ME
accord

HOME SWEET HOME ON THE PRAIRIE

CARSON ROBISON

Don't start here

Handwritten musical notation on five staves. The first staff begins with a treble clef, a key signature of one sharp (F#), and a 3/4 time signature. The notation includes various notes, rests, and accidentals. Above the second staff, the word "melody" is written with an arrow pointing to a specific line of music. The notation continues across the five staves with various musical symbols and accidentals.

Handwritten musical notation on two staves. The first staff begins with a treble clef, a key signature of one sharp (F#), and a 3/4 time signature. The notation includes various notes, rests, and accidentals. The second staff continues the notation and ends with a double bar line and the handwritten text "to chorus".

~~Handwritten scribbles and markings on a staff.~~

~~Handwritten scribbles and markings on a staff.~~

Raffy chorus -

HOME SWEET HOME ON THE PRAIRIE

CARSON J. ROBISON

HOME SWEET HOME ON THE PRAIRIE

UNDER A WESTERN SKY

HOME SWEET HOME ON THE PRAIRIE

THERE LET ME LIVE AND DIE

LAND OF FRIENDSHIP AND FREEDOM

WHERE THERE'S NEVER A TEAR DIMMED EYE

HOME SWEET HOME ON THE PRAIRIE

THERE LET ME LIVE AND DIE

ACCORD AND WHISTLE LAST HALF

(Blue Tremolo last 8)

VERSE

A HOME ON THE RANGE WHERE FRIENDS NEVER CHANGE IS

ALL THAT I ASK OF LIFE — WHERE THE WILD CAT-TLE GRAZE THRU THE

LONG PEACE-FUL DAYS FAR A — WAY FROM THE CI-TY'S STRIFE —

HOME SWEET HOME ON THE PRAI-RIE — UN-DER A WEST-ERN

SKY — HOME SWEET HOME ON THE PRAI-RIE — THERE LET ME

LIVE AND DIE — LAND OF FRIEND-SHIP AND FREE-DOM —

WHERE THERE'S NEV-ER A TEAR DIMMED EYE HOME SWEET

HOME ON THE PRAI-RIE — THERE LET ME LIVE AND DIE —

WHEN THE MOON SHINES BRIGHT IN THE HUSH OF THE NIGHT 'WAY
OUT ON THE LONE PRAIRIE — WHEN THE KY-OTE —
HOWLS HIS SONG TO THE STARS AND THE WORLD SLEEPS PEACE-FUL-
LY — THERE IS ONE WHO GUARDS THE REST-LESS
HERD THRU' THE NIGHT SO STILL AND LONG — AND HIS
BRON-CO NODS HIS WEA-RY — HEAD AS THE
COW-BOY SINGS THIS SONG
HI- OH (HI-OH) HI- OH (HI-OH) SLEEP ON YOU
CAT-TLE HI- OH (HI-OH) HI- OH — HI- OH —
SLEEP ON YOU CAT-TLE HI- OH —
HI- OH (HI-OH) HI- OH —
echo —

accordion
Home Sweet Home On the prairie
nick start here

1+1 1/2 ✓

cho

vocal cho.
 last half-
 1+1- vocal