

Pittsburg State University

Pittsburg State University Digital Commons

Caney High School, 1911-1972

Yearbooks

1950

Caney High School Yearbook, 1950

Caney High School

Follow this and additional works at: https://digitalcommons.pittstate.edu/caney_high_yearbooks

Recommended Citation

Caney High School, "Caney High School Yearbook, 1950" (1950). *Caney High School, 1911-1972*. 40.
https://digitalcommons.pittstate.edu/caney_high_yearbooks/40

This Book is brought to you for free and open access by the Yearbooks at Pittsburg State University Digital Commons. It has been accepted for inclusion in Caney High School, 1911-1972 by an authorized administrator of Pittsburg State University Digital Commons. For more information, please contact digitalcommons@pittstate.edu.

Caney Valley Historical Society

1950

HANE-HAN

Caney Valley Historical Society

Caney Valley Historical Society

Caney Valley Historical Society

KANE - KAN

1950



Caney Valley Historical Society

Published by

The Senior Class

Caney, Kansas

High School



Caney Valley Historical Society

Kane-Kan Staff

Editor	DOROTHY SHIPPY
Asst. Editor	JIM BILL PERRY
Business Manager	BETTY DEEN
Advertising Manager	FRED BUNCH
Snapshots	DON CARRIKER
	RALPH COWAN
	MAGGIE BROWN
	BILL BARRETT
Artists	JERRY HOLT
	RUSSELL THORNTON
Typists	BEA KITTLE
	MARGARET BURTON
	PHYLLIS NOAH
	VERNA BOOTH
Sponsor	MR. SHEPHERD

Dedication



Because of her sterling worth and nobility of character; her loyal devotion in Caney High and her unfailing interest in its student body; her genuine concern for its progress, and welfare; and, in recognition of her long, efficient and unselfish service to CHS, we respectfully dedicate this Kane-Kan of 1950 to our devoted counselor and friend, **MRS. RALPH PANTEL.**

Administration



GORDON A. YEARGAN



YETTA LIBERMAN

BOARD OF EDUCATION



LEFT TO RIGHT: H. K. George, H. A. Sheldon, J. Marshall, A. T. Jones, J. Judson, E. E. Estes.



Anne Berger

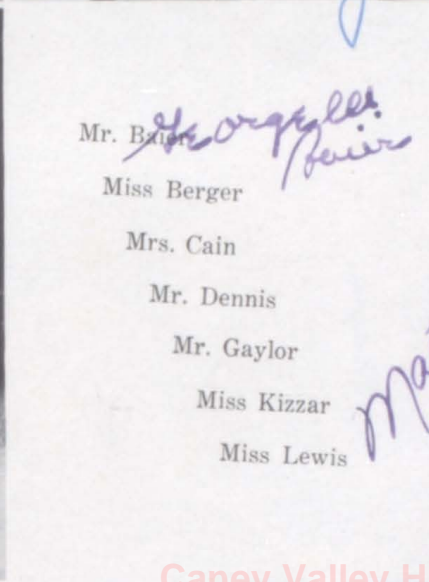
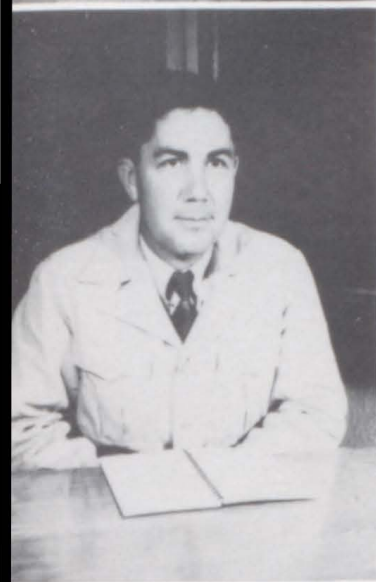

Mr. Bauer

Miss Berger

Mrs. Cain

Mr. Dennis

Mr. Gaylor

Miss Kizzar

Miss Lewis



Olivia A. Lewis

Caney Valley Historical Society

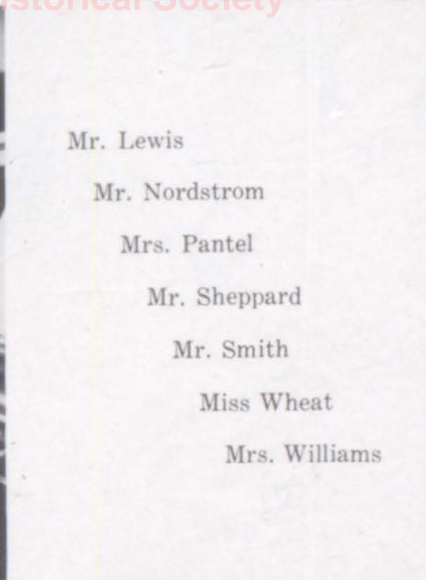

Mr. Lewis

Mr. Nordstrom

Mrs. Pantel

Mr. Sheppard

Mr. Smith

Miss Wheat

Mrs. Williams





CLASSICS

Caney Valley Historical Society

Seniors



Caney Valley Historical Society

FRED BUNCH
Kane-Kan. '50
Football '48-'49-'50
Basketball '48-'49
Track '49
Class Officer '47-'48-'49-'50

MARGARET BURTON
Kane-Kan. '50
Nakenak '50
Kayettes '47-'48-'49-'50
Class Officer '50
Kane-Kan. Queen '50



BEATRICE KITTLE
Cheerleader '50
Class Officer '50
Kane-Kan. '50
Kayettes '48-'49-'50
Playmakers '47-'48-'49-'50



PAT HARRIS
F. H. A. '48-'49-'50
Class Officer '49-'50
Playmakers '47-'48
Orchestra '48-'49-'50
Octette '50

JIM BILL PERRY

Kane-Kan Ass't Editor '50
Playmakers '47-'48-'49-'50
Playmakers Play '48-'50
Jr.-Sr. Play '49
Football '49-'50



DOROTHY SHIPPY

Kane-Kan Editor '50
Drum Majorette '48-'49-'50
Octette '49-'50
Jr.-Sr. Play '49
Class Queen '47



RALPH COWAN

Football '49
Basketball '48-'49
Kane-Kan '50
Class Officer '48
Playmakers '47-'48-'49-'50

DOROTHY HUDGENS

Piedmont High School
'47-'48
Kayettes '49
Pepperettes '50
F. H. A. '50
Chorus '49-'50



Caney Valley Historical Society

BILL BARRETT

Kane-Kan '50
Playmakers '48-'49-'50
Jr.-Sr. Play '49
Playmakers Play '49
Band '50



MARGARET BROWN

Nakenak Co-Editor '50
Kane-Kan '50
Class Officer '49
Octette '50
Pepperettes '49-'50



NOLAN SMITH

Boys Glee Club '48-'49-'50
Mixed Chorus '48-'49
Band '50
Industrial Arts '48-'49-'50
Playmakers '47-'48-'49-'50

BETTY DEEN

Kane-Kan '50
Nakenak Co-Editor '50
F. H. A. President '49-'50
Kayettes '47-'48-'49-'50
Glee Club '48-'49-'50



IDA MAY WARD
Cheerleader '50
Football Queen '49
Twirler '49
Playmaker Play '49
Kayettes '48-'49-'50



EUGENE CHAS. COVELL
Football '48-'49
Basketball '48-'49
Playmaker President '50
Band '50
Nakenak '50



JERRY HOLT
Kane-Kan '50
Nakenak '50
Football '47-'48-'49-'50
Basketball '47-'48-'49-'50
Track '47-'48-'49-'50

PHYLLIS NOAH
Kane-Kan '50
Nakenak '50
Kayettes '47-'48-'49-'50
Pepperettes '48-'49
Chorus '48



Caney Valley Historical Society

FERNE McCLURE
F. H. A. '47-'48-'49-'50
Kayettes '47-'48-'49
Pepperettes '47-'48-'49
Chorus '47-'48-'49
Glee Club '47-'48-'49



FRED KAMPS
Basketball '49-'50
Industrial Arts '48-'49-'50
Boys Glee Club '48-'49-'50
Chorus '48-'49-'50



JEAN CHARLES
Industrial Arts '47-'48-'49
Chorus '47-'48
Glee Club '47-'48
Playmakers '47-'48-'49-'50

LILA MAE
HOLLANDSWORTH
Octettè '50
Band '47-'48-'49-'50
String Ensemble '50
Orchestra '48-'49
Playmakers '48-'49-'50



RUSSELL THORNTON
Track '47
Football '47-'48-'49-'50
Industrial Arts '47-'48-'49
Kane-Kan '50
Football Co-Captain '50



VERNA BOOTH
Kayettes '49-'50
Chorus '47-'48-'49-'50
Kane-Kan '50
Playmakers '47
F. H. A. '50



LENA LOPP
Chorus '47-'48-'49-'50
Nakenak '50
F. H. A. '50
Kayettes '50
Glee Club '47-'48-'49-'50

RAYMOND COCHRANE
Antiphonal Boy's Choir
'47
Basketball '49-'50
Industrial Arts '47-'48-'49-'50



Caney Valley Historical Society

BEN MOWERY, JR.
Glee Club '49-'50
Chorus '49-'50
Nakenak '50



MARY LLOYD
Mixed Chorus '47-'48
Glee Club '47-'48
Pepperettes '48



RUTH FREEMAN
Playmaker '47-'48-'49-'50
Pepperettes '47-'48-'49
Glee Club '47-'48-'49-'50

LEROY LAND
Industrial Arts '47-'48-'50



MARION SHAW
Industrial Arts '48-'49
Basketball '48-'49
Chorus '47-'48
Sacramento, Cal. High
School



SHIRLEY CHASE
Glee Club '48-'49-'50
Kayettes '48
Pepperettes '48
F. H. A. '50



DORIS ROGERS
Kayettes '49-'50
Pepperettes '50
Nakenak '50
Glee Club '48-'49-'50
F. H. A. '47

ROBERT ARTHERTON
Industrial Arts '48-'49-'50

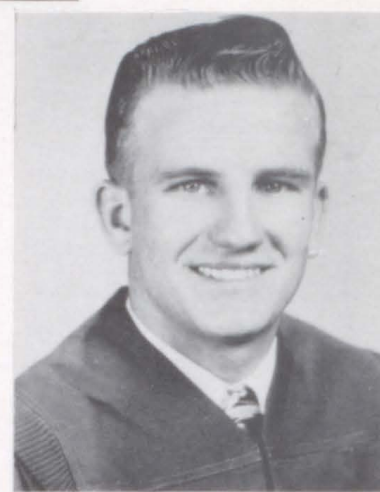

Caney Valley Historical Society

CARL BROYLES
Basketball '48-'49
Chorus '47
Industrial Arts '47-'48
Antiphonal Boy's Choir '47



ELEANOR ADAMS
Band '47-'48-'49
Chorus '47-'48-'49-'50
Nakenak '50
Student Council '47-'48
'49-'50
Playmakers '47-'48-'49-'50



ELIZABETH BELEW
Tom Bean, Texas '48-'49
Class Officer '47
F. H. A. '50
Pepperettes '47-'50
Kayettes '50

DON M. CARRIKER
Band '47-'48-'49-'50
Boy's Quartette '48-'49-'50
Nakenak '50
Jr.-Sr. Play '48-'49
Playmaker Play '47-'48-
'49-'50

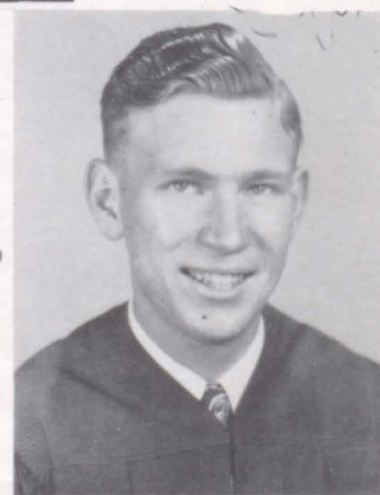

NEVA GLOVER
Cedar Vale High School
'47-'48-'49



CHARLES INGMIRE
Football '48-'49-'50
Boy's Glee Club '48-'49-'50
Chorus '48-'49-'50
Playmakers '47-'48-'49-'50



JOHN LINDSEY
Band '48-'49
Chorus '48
Glee Club '48
Industrial Arts '47
Playmakers '47-'48

MARY SUE HUTTON
Chorus '47-'48-'49-'50
Nakenak '50
Playmakers '47-'48-'49-'50
F. H. A. '47-'49-'50
Pepperettes '50



Caney Valley Historical Society

MARLENE LAMBILLOTTE
Nakenak '50
Pepperettes '50
Band '47
Kayettes '47-'48
Playmakers '47



DEAN RIGDON
Football Co-Captain '50
Football '48-'49-'50
Basketball '50
Industrial Arts '49



ROBERTA BRYMER
Orchestra '48
Pepperettes '48
Kayettes '48
Glee Club '48
Chorus '48

CHARLOTTE INGMIRE
Nakenak '50
Pepperettes '47-'48-'49-'50
Playmaker 3-act Play '47
Glee Club '47-'48-'49-'50
F. H. A. '50





PRESIDENT
William Patterson

Juniors



VICE-PRESIDENT
Ferd Estes



SECRETARY
Forrest Coltharp



TREASURER
Robert Klewer

Caney Valley Historical Society



Joan Freisburg
Marjorie Williams
Leah Jean Copeland
Shirley Johnson

Keith Rigdon
 Beverly Sullivan
 Clarence Newton
 Pat Brown



Dola Howard
 Dickie Joe Surret
 Helen Mowery
 Bob Peters



Roy Stephens
 Joan Hollandsworth
 Lynn Patterson
 Delores Ashbrook



Delores Shumaker
 Quentin Anderson
 Anne Smith
 Bob Nay



Merle Guyer
 Patsy Perry
 Jack Hollingsworth
 Barbara Gaylord



Ila Jean Henderson
 Don Scarbough
 Emma Jean Perry
 Glenn Broyles



Ralph DePriest
 Alice Woolf
 Richard White
 Pat Mooney





PRESIDENT
Fenton Easterling

Sophomores



VICE-PRESIDENT
Bea Burton



SECRETARY
Jane Ann Avery



TREASURER
Edward Wakeland

Caney Valley Historical Society



School Days
1949 — '50



Dorothy Thomison
 Wilma Ade
 Charles DePriest
 Marilyn Mills



Heroldine Pollett
 Byrle McCammon
 Margie Patterson
 Kenneth Cales



L. D. Phillips
 Virginia Van
 Cecil Charles
 Leah Long



Connie Tyler
 Archie Call
 Delores Baxter
 Leroy Hawn



Wesley Moreland
 Stella Bartlett
 Fred Pocock
 Ida Lou Hutton



Betty DePriest
 Richard Vaughn
 Sylvia Waggoner
 Jim Gaskill



W. C. Coffey
 Imogene Crandall
 Darrold Falder
 Sue Gregory





Naomi Carinder
Ralph Rutledge
Lavond Bartley
Joe Rinck



Richard Aggas
Naomi Rogers
Bud Lynn
Margaret Haughn



Judy Nay
Fred Carra
Phyllis Miller
Dickie Don White

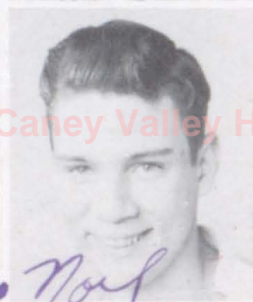

Blaine Jenkins
Billie Kaye Rogers
Noel Long
Marva Shafter



Shirley Snow
Lawrence Gage
Laura Lea Kennedy
Cleora Speer



Carla Holeman
Dianne Dow
James Murphy
Nancy Jones



Betty Lou Gaylord
Margie Sanders
Sue Marchbanks
Phyllis Brooks



PRESIDENT
Yvonne Baldwin

Freshmen



VICE-PRESIDENT
Elmer Patterson



SECRETARY
Susanne McClaskey



TREASURER
Doranne Boles

Caney Valley Historical Society

Victor Loriaux
Helen Sue Williams
Jack Goble
Maureen Maze





Dorothy Kamps
John Lopp
Shirley Chastine
Tommy Ackart



Billy Morris
Mary Ann Deal
Alan Robertson
Pat Robison



Lois Foster
Billy Falder
Sandra Sanders
Brooks Stroup



Freddy Freisburg
Pat Estes
George Rau
Delores Goddard



Beverly Rigdon
Billy McClure
Pat Deen
Paul Ingmire



Bob Ellis
Viola Freidline
Bob Hill
Edna Gergen



Delores Morrison
Charles Hook
Janet Harris
Max Swan

Robert Dame
 Delores Ledbetter
 Bob McCall
 Sue Lambdin



Geraldine Gaylord
 Walter Woolf
 Helen Elmore
 Rex Bradshaw



Virginia Wealthall
 Juanita Newton



Juanita

Caney Valley Historical Society





RECANZONS

Caney Valley Historical Society

F. H. A.



FIRST ROW: Susanne McClasky, Sue Marchbanks, Pat Robison, Shirley Johnson, Dorothy Hudgens, Maggie Brown, Joan Friesburg, Leah Jean Copeland.

SECOND ROW: Delores Ashbrook, Emma Jean Perry,

Bea Kittle, Dola Howard, Shirley Snow, Lea Kennedy, Dorothy Thomison, Delores Baxter.

THIRD ROW: Margie Sanders, Pat Brown, Elizabeth Belew, Dianne Dow, Pat Estes, Doranne Boles, Sandra Sue Sanders, Ida Lou Hutton.



FIRST ROW: Beverly Sullivan, Marjorie Patterson, Juanita Newton, Barbara Gaylord, Marjorie Williams, Betty Deen, Maureen Maze, Lois Foster, Joan Hollandsworth.

SECOND ROW: Patty Deen, Lena Lopp, Eleanor Adams,

Anne Smith, Edna Gergen, Geraldine Gaylord, Delores Shumaker, Miss Kizzlar.

THIRD ROW: Yvonne Baldwin, Verna Booth, Shirley Chase, Sue Lambdin, Pat Harris, Helen Sue Williams, Carla Holeman, Phyllis Miller.

Kayettes



FIRST ROW: Shirley Snow, Doris Rogers, Pat Robison, Sue Marchbanks, Connie Tyler, Alice Woolf, Pat Mooney, Maureen Maze.

SECOND ROW: Dola Howard, Beverly Sullivan, Marjorie

Williams, Yvonne Baldwin, Sue Lambdin, Patty Deen, Ida May Ward, Lois Foster, Sponsor, Mrs. Cain.

THIRD ROW: Anne Smith, Elizabeth Belew, Pat Brown, Dianne Dow, Leah Jean Copeland, Joan Friesburg, Doranne Boles, Susanne McClasky, Helen Sue Williams.



FIRST ROW: Delores Ashbrook, Emma Jean Perry, Margaret Burton, Dorothy Hudgens, Maggie Brown, Margie Sanders, Ida Lou Hutton, Juanita Newton, Viola Friedline.

SECOND ROW: Phyllis Noah, Eleanor Adams, Verna Booth,

Lena Lopp, Shirley Johnson, Beatrice Kittle, Delores Shumaker, Naomi Rogers, Sponsor, Mrs. Cain.

THIRD ROW: Dorothy Shippy, Barbara Gaylord, Wilma Ade, Jane Ann Avery, Betty Deen, Nancy Jones, Sandra Sue Saunders, Betty Gaylord, Imogene Crandall.

Pepperettes



CHEERLEADERS: Shirley Johnson, Sandra Sanders, Ida May Ward, Bea Burton, Bea Kittle.

FIRST ROW: Shirley Miller, Guyia Ashbrook, Paula White, Peggy Bradshaw, Patsy Bradshaw, Nancy Murphy, Patricia Morrison, Carla Holeman, Phyllis Miller, Headen Claycomb, Helen Burton.

SECOND ROW: Miss Kizziar, Sponsor, Helen Elmore, Delores Morrison, Eleanor McClure, Vivian Howell, Charlene Elmore,

Melinda Fields, Stella Bartlett, Lea Kennedy, Karleen Van Tassel, Delores Baxter, Miss Wheat, Sponsor.

THIRD ROW: Patty Deen, Dorothy Hudgens, Patsy Hudgens, Juanita Newton, Margaret Burton, Marietta Holmburg, Lulu White, Naomi Rogers, Shirley Snow, Mary Hutton, Eleanor Adams.

FOURTH ROW: Pat Mooney, Alice Woolf, Phyllis Noah, Shirley Crandall, Elizabeth Belew, Dianne Dow, Ila Jean Henderson, Mary Lloyd, Judy Nay, Charlotte Ingmire.



THE NAKENAK

CANEY, KANSAS, FRIDAY, OCTOBER 28, 1949.

PUPS GO TO ER SPRINGS

ps will journey to Bax-
tonight with the inten-
ating the undefeat-
te the hard luck of lo-
and Kiewer. They fee-
re that Baxter will be in
night.
has been working hard

HERE'S A SPECIAL DELIVERY LETTER FROM THE SENIORS TO THE JUNIORS

Friday 13
Friendless

Dear Juniors:

You are invited to a Christmas
party on the afternoon of Easter
g, Feb. 31. The party will be-
at twelve below zero, providing
the sun is shining brightly. Admis-
sion is free to all children under
eighty years of age. Orphans are

Choose Kings and Queens of High

The Kings and Queens for 1950
have been chosen by the different
classes of the C. High School.
They are as follow

Senior King—Jerry Holt
and Margaret Burton
Junior King and Queen—Bob Nay

CHS STUDEN IN CAR ACCI

Margaret Brown, Bever
Quentin Anderson, Claren
and Robert Kiewer were
verely in an automobile ac-
The accident occurred Fri
Oct. 21, at 11:30 p. m.,
north of Dewey, Okla.,
right front tire of the ca
It traveled an estimated



FRONT ROW: Margaret Burton, Doris Rogers, Elizabeth Belew, Maggie Brown, Betty Deen, Ruth Freeman, Phyllis Noah.
BACK ROW: Marlene Lambillotte, Lena Lopp, Charlotte Ingmire, Shirley Chase, Mary Hutton, Ben Mowery, Charles Ingmire, Mr. Baier, Jerry Holt, Ferne McClure, Eleanor Adams, Bea Kittle.

something which he par-
ayed. Don Ellis
Band has an exception-
history. It is the band
Philip Sousa, "The March
eted while he wrote
nch to make him
sa j... the band when
two... age and
r ma...
ial feature, one of the
layed a marimba solo
for two encores. It was
enjoyable concert. No
l attending.

CANDID FOR PSHOT

camera will be given a-
r by the Kane-Kan staff
man shot

mitted for the amusement of the
children. Be sure to come; you may
by the lucky victim.

JOPLIN RAIDED BY KANE-KAN STAFF

September 25, fourteen Seniors
stumbled out of bed early and sleep-
ily made their way to the school
building, where they were met by
Prof. and Mrs. Sheppard and Buford
Hoke, with his costly Greyhound bus.
It was the staff leaving
for a trip to visit the dis-
trict Semco Color
press. They were going for
the paper selecting a cover for
the Kane-Kan and a few other things.
The original plan was that we should
leave at 9 a. m., but we found that
9 a. m. arrived considerably

Sue Lambdin as Ida Lupino, Sue
Marchbanks as Rita Hayworth, Billy
Joe McClure as Sidney Greenstreet,
and Maureen as Marjorie
Main.

As part of initiation the new
Playmakers were required to give
candy and peanuts to the old Play-
makers. They also were required to
polish the shoes of the old Playmak-
ers and to clean the water fountain
for them.

FHA EL...rs

An ex... large number of
girls have the Future Home-
makers... club this year.

At their first meeting they elected
the following officers to preside over
the organization: Betty Deen,
president; Delores Shumaker, vice-

ack in school. Beverly ha
leased from the hospital
me. Maggie is still in t
and getting along okay.
to see Maggie and Bever
school soon.

Members of Nakenak Staff Attend Journali Conference at K. U.

Margaret Burton and
Brown were the only tw
from CHS to attend the V
len White School of Jour
ference at K. U. on Sep
Oct. 1.

Many interesting lectu
given by various pro
journalism. A banquet wa
the Union building. Num
varied activities had bee
for those attending the



Playmakers



THIRD ROW: Alan Roberts, Delores Goddard, Sue Lambdin, Maureen Maze, Tommy Ackert, Geraldine Gaylord, Naomi Rogers, Virginia Wealthall, Patty Deen, Sue Marchbanks.

SECOND ROW: Billy McElure, Freddy Freisberg, Max Swan,

Vic Loriaux, Elmer Patterson, Billy Morris, Bob Ellis, Ralph Rutledge.

FIRST ROW: Stela Bartlet, Doranne Boles, Helen Williams, Pat Estes, Mary Deal, Pat Robison, Suzanne McClaskey, Viola Friedline, Janet Harris.



FOURTH ROW: Jack Hollingsworth, Bill Barrett, Jim Perry, Forrest Coltharp, Archie Call, Nole Long, Lawrence Gage, Richard White, Bill Patterson, Nolan Smith, Gene Covell, Ralph Cowan, Don Carriker, Bob Nay.

THIRD ROW: Jean Charles, Fenton Easterling, Bea Kittle, Charlotte Ingmire, Delores Shumaker, Mary Hutton, Leah Long, Anne Smith, Marjorie Williams, Barbara Gaylord, Marilyn Mills, Betty Deen, Connie Tyler, Robert Klewer, Fred Bunch.

SECOND ROW: Delores Ashbrook, Dola Howard, Joan Hollandsworth, Patty Mooney, Maggie Brown, Lila Hollandsworth, Marjorie Patterson, Wilma Ade, Judy Nay, Nancy Jones, Dorothy Shippy.

FIRST ROW: Ida May Ward, Pat Brown, Beverly Sullivan, Margaret Haughn, Leah Copeland, Joan Freisberg, Imogene Crandell, Sylvia Wagoner, Marjorie Sanders, Shirley Snow, Cleora Speers, Sue Gregory, Betty Gaylord.

S
P
O
R
T
S

Caney Valley Historical Society



Caney Valley Historical Society



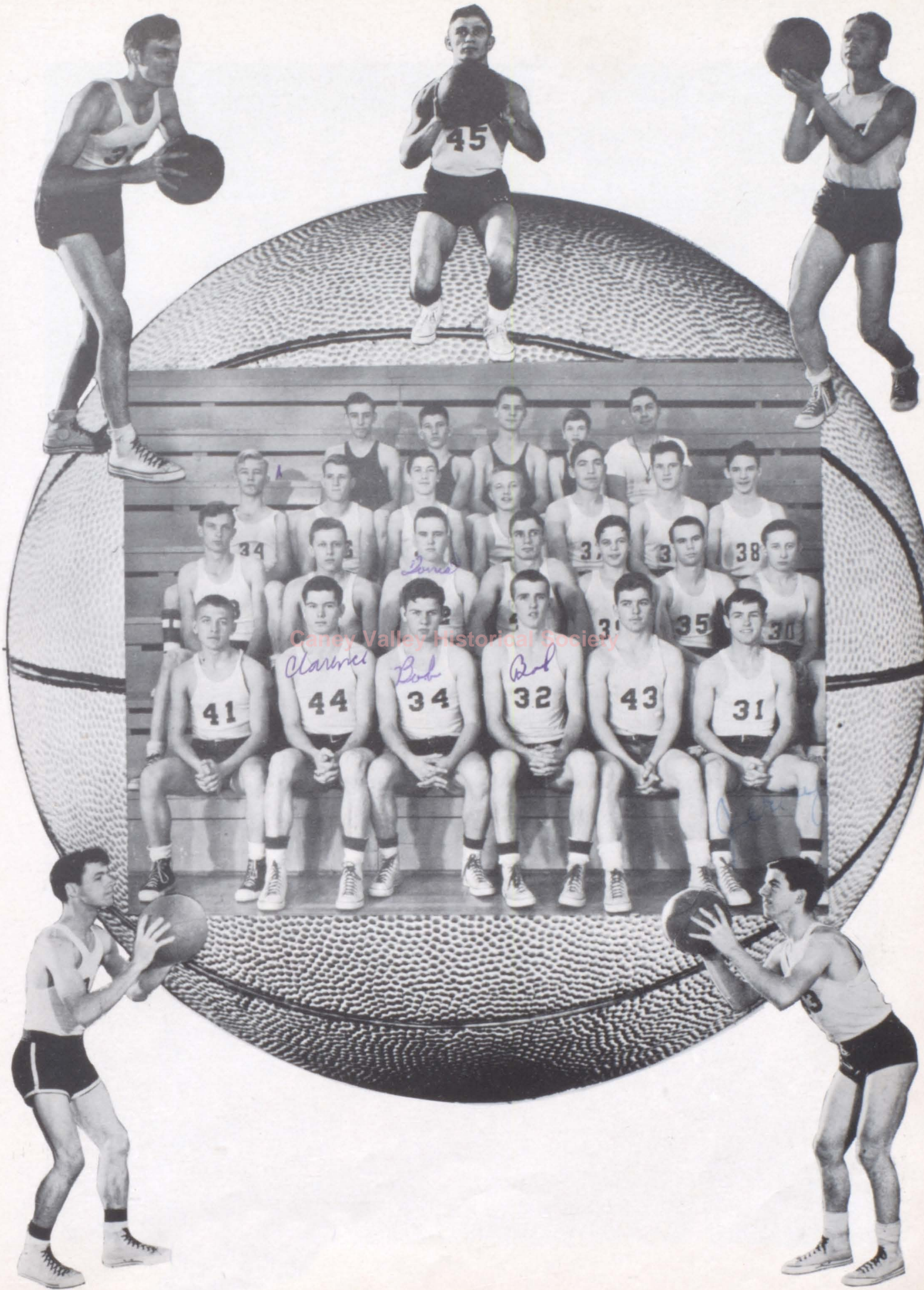



M

K

S

I

E

Caney Valley Historical Society

CHS



Caney Valley Historical Society

DRUM MAJORETTE

Dorothy Shippy

CLARINETS
 Beverly Sullivan
 Wilma Ade
 Nancy Jones
 Imogene Crandell
 Joan Hollandsworth
 Sue Gregory
 Joan Friesburg
 Geraldine Gaylord
 Marlyn Mills
 Marla Butterfield
 Lou Ann Sheldon
 Clifford Ellis

TRUMPETS
 Quentin Anderson
 Marjorie Williams
 Jim Gaskill
 Tommy Ackart
 Bill Morris
 R. L. Rollins
 Richard Yeargen
 Bob McCall
 Virginia Wealthall
 Bert Mahon
 Jim Estes
 Ted Gregory
 Don Purkey
 Don Liberman

BASSES
 Don Carriker
 Bob Hill
 Bill McClure

STRING BASS
 Anne Smith

BARITONE SAXOPHONE
 Pat Brown

TROMBONES
 Edward Wakeland
 Lynn Patterson
 Jerry Close
 Marjorie Patterson
 Gary Crawford
 Kenneth George



TWIRLERS — Maureen Maze, Pat Robinson, Sue Marchbanks, Emma Jean Perry, Mary Ann Deal.

Band



DRUMS

Pat Estes
Allen Morris
Sue Lambdin
Freddie Friesburg
Forrest Coltharp
John Tyler

SAXOPHONE

Leah Jean Copeland
Yvonne Baldwin
Marita Jones
Dorothy Kamps

DIRECTOR

Evald W. Nordstrom

TENOR SAXOPHONES

Sylvia Wagnor
Betty Lou Gaylord

HORNS

Lila Hollandsworth
L. D. Phillips
Bob Ellis
Connie Tyler
Delores Ashbrook

FLUTES

Blaine Jenkins
Jane Ann Avery
Helen Sue Williams
Sandra Perry

BARITONES

Lois Foster
Barbara Gaylord
Elmer Patterson
Ferd Estes

COLOR GUARD — Dick White,
Gene Covell, Nolan Smith, Bill Bar-
rett.



Sr. High Glee Clubs



FOURTH ROW: Mr. Nordstrom, Anne Smith, Barbara Gaylord, Delores Ashbrook, Juanita Newton, Sue Lambdin, Patty Deen, Lois Foster, Leah Copeland, Joan Friesberg, Ruth Freeman, Sandra Sanders, Lena Lopp, Helen Elmore.

THIRD ROW: Sue Marshbanks, Delores Goddard, Pat Brown, Connie Tyler, Judy Nay, Jane Avery, Eleanor Adams, Billie Kay Rogers, Margie Sanders, Yvonne Baldwin, Ida May Ward, Charlotte Ingmire, Mary Hutton, Lila Hollandsworth, Leah Long.

SECOND ROW: Verna Booth, Maureen Maze, Betty Gaylord, Nancy Jones, Pat Harris, Naomi Rogers, Shirley Johnson, Shirley Chastine, Beverly Rigdon, Viola Freidline, Dorothy Thomison, Doranne Boles, Lee Kennedy, Carla Holeman, Ida Hutton.

FIRST ROW: Shirley Chase, Betty Deen, Beverly Sullivan, Dorothy Hudgens, Maggie Brown, Imogene Crandall, Geroldine Gaylord, Phyllis Miller, Stella Bartlett, Shirley Snow, Pat Robison, Pat Estes, Joan Hollandsworth, Delores Baxter, Helen Williams, Bea Kittle.



THIRD ROW: Ralph Cowan, Noel Long, Fred Bunch, Fred Kamps, Bob Nay, Don Carriker, Charles Ingmire, Jim Perry, Dick Aggas.

SECOND ROW: Billy Falder, Bobby Ellis, Bobby Hill, Kenneth

Cales, Lynn Patterson, Jr., Mowery, Darrell Falder, Vic Loraiux, Cecil Charles, Mr. Nordstrom.

FIRST ROW: Fenton Easterling, Jerry Holt, Billy McClure, Lawrence Gage, Jim Murphy, Nolan Smith, Bill Barrett, Dickie White, Paul Ingmire.

Mixed Chorus



FIRST ROW: Leah Jean Copeland, Joan Friesburg, Shirley Snow, Sue Marchbanks, Pat Brown, Anne Smith, Barbara Gaylord, Joan Hollandsworth, Shirley Johnson, Pat Robison.

SECOND ROW: Lois Foster, Imogene Crandall, Jane Ann Avery, Judy Nay, Betty Gaylord, Ida May Ward, Bea Kittle, Juanita Newton, Patty Deen, Connie Tyler.

THIRD ROW: Yvonne Baldwin, Maureen Maze, Emma Jean Perry, Delores Ashbrook, Geraldine Gaylord, Helen Williams, Sandra Saunders, Nancy Jones, Naomi Rogers, Billie Kay Rogers, Beverly Sullivan.

FOURTH ROW: Billy Joe McClure, Richard Aggas, Bob Nay, Charles Ingmire, Fenton Easterling, Lynn Patterson, Darrell Falder, Vic Loriaux, Bobby Ellis, Cecil Charles, Billy Falder.



FIRST ROW: Delores Baxter, Mary Hutton, Delores Goddard, Sue Lambdin, Ruth Freeman, Dorothy Hudgens, Maggie Brown, Leah Long, Doris Rogers, Elizabeth Belew.

SECOND ROW: Jim Perry, Lila Hollandsworth, Lena Lopp, Helen Elmore, Shirley Chastain, Viola Friedline, Beverly Rigdon, Lea Kennedy, Pat Harris, Pat Estes, Jerry Holt.

THIRD ROW: Eleanor Adams, Charlotte Ingmire, Verna Booth, Betty Deen, Shirley Chase, Margie Sanders, Ida Lou Hutton, Doranne Boles, Stella Bartlett, Carla Holeman, Phyllis Miller.

FOURTH ROW: Noel Long, Lawrence Gage, Fred Bunch, Ralph Cowan, Fred Kamps, Bill Barrett, Dickie Don White, Ben Mowery, Paul Ingmire, Bobby Hill, Kenneth Cales.

Octette



SECOND ROW: Maggie Brown, Anne Smith, Pat Brown, Dorothy Shippy.
FIRST ROW: Lila Hollandsworth, Marjorie Williams, Pat Harris, Beverly Sullivan.

String Ensemble



Lila Hollandsworth, Nancy Jones, Connie Tyler, Pat Harris, Max Swan, Anne Smith, Mr. E. W. Nordstrom, Avenell Gaylor, Suzanne McClaskey, Beverly Sullivan.

FEATURES

Caney Valley Historical Society



Caney Valley Historical Society

Kane-Kan
King and Queen
Margaret Burton
Jerry Holt



Caney Valley Historical Society

Attendants
Joan Friesburg
Bob Hay
Billie K. Rogers
Fenton Easterling
Doranne Boles
Freddie Friesburg

Junior-Senior Play



Caney Valley Historical Society



BRINGING UP MOTHER

Jenny Swope DOLA HOWARD
 Teresa Day ELEANOR ADAMS
 Sandra Hunt .. MARJORIE WILLIAMS
 Donald Reed DON CARRIKER
 Carolyn Hunt ANNE SMITH
 Antoine Fouchette NOLEN SMITH
 Joseph Day JACK HOLLINGWORTH
 Mrs. Boswell BARBARA GAYLORD
 Robert Applewhite MARION SHAW

19 Junior - Senior Banquet 49

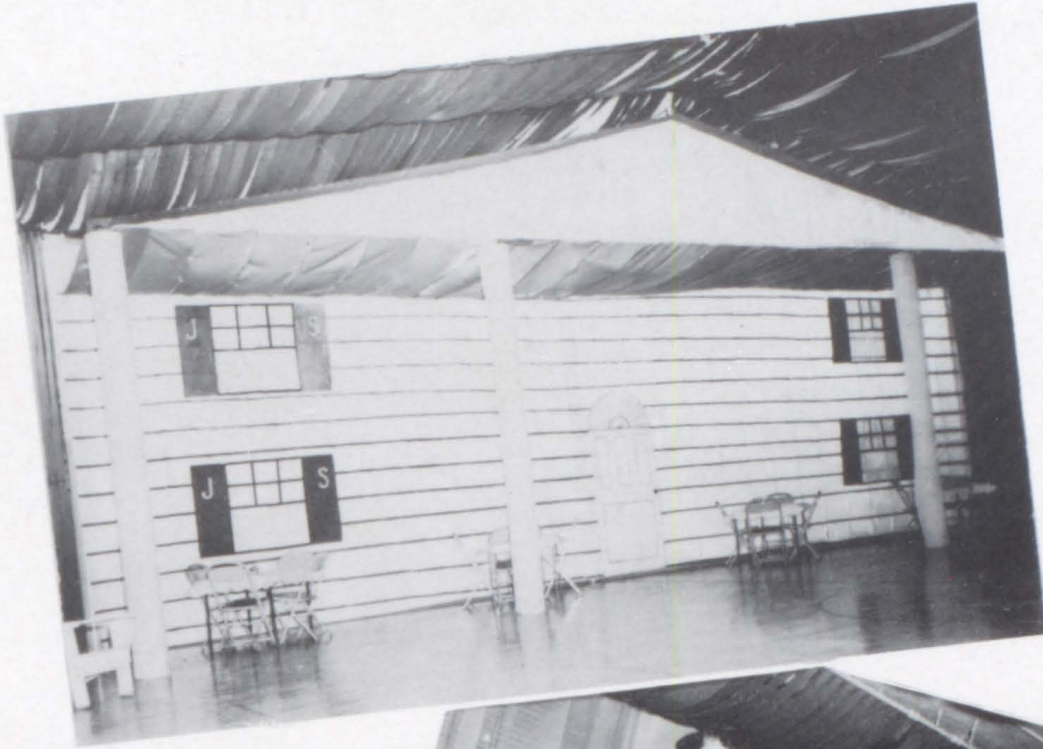

Caney Valley Historical Society

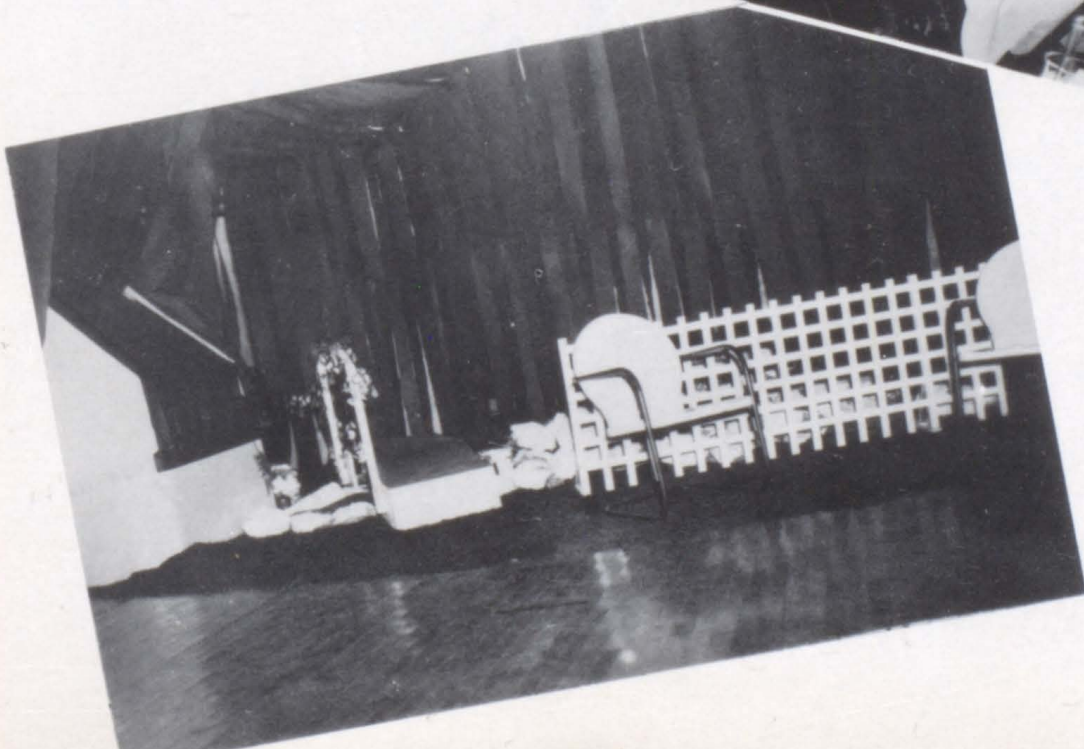



J
W
N
K
O
R

Caney Valley Historical Society

W
W

K

8th Grade



WARREN ROGERS
President



DAVID FREEMAN
Vice President



KEITH ROGERS
Secretary



PATSY HUDGENS
Treasurer



FOURTH ROW: Leon Keck, Darwin Wilson, David Freeman, Warren Rogers, John Carver, Donald Purkey, Allen Morris, John Tyler, Donald Van, Jerry Close.

THIRD ROW: Jerry Schnedler, Charlene Elmore, Lulu White, Lola Todd, Shirley Crandall, Shirley Aiken, Vivian Howell, Marita Jones, Marla Butterfield, Keith Rogers, Miss Wheat.

SECOND ROW: Nancy Murphy, Peggy Bradshaw, Patty Dumond, Patsy Bradshaw, Margaret Hampton, Patsy Hudgens, Evelyn Reed, Rosa Haugh, Norma Rigdon, Wanda Holeman.

FIRST ROW: John Bartlett, Billy Brooks, Emmett Van, Albert Chastain, Melvin Cales, Bob Mooney, John Scott, Leo Martin, Charles Clark.

7th GRADE



PRESIDENT
R. L. Rollins



SECRETARY
Helen Ann Burton



TREASURER
Lou Ann Sheldon



VICE-PRESIDENT
Kenneth George



FIRST ROW: Charles Brooks, Marty Melican, Francis Carder, David Deal, Delbert Bartley, Billy Guver, Floyd Hagood, Sewell Nelson.

SECOND ROW: Eleanor McClure, Marilyn Van, Shirley Miller, Darla Van Tassel, Helen Burton, Donna Dumond, Melinda Fields, Paula White, Avo Nally, Charlene Elmore, Headen Claycomb, Diana Chastain.

THIRD ROW: Ted Gregory, James Estes, John Harris, Eugene Kelley, Jimmie Reed, Michael Williams, Richard Yeargan, Dick Wilson, William Stultz, Jimmie Short, Billy Robison.

FOURTH ROW: Patricia Morrison, Mary Williamson, Sylvia Corle, Mary Ann Howard, Coleen Moore, Joyce Overacker, Margie Overacker, Wanda Daniel, Lou Sheldon, Sandra Perry, Guyla Ashbrook, Marietta Holmburg.

FIFTH ROW: Junior Dunn, Carl Williamson, Donald Brisco, R. L. Rollins, Larry Purkey, Don Liberman, Clifford Ellis, Byron Culver, Gary Crawford, Kenneth George, James Meloy.

SIXTH ROW: Raymond Shippy, Bert Mahon, Bennie McCammon, Kelly Northweather, Jackie Falder, Jackie Dancer, Joe Marshall, Paul Kaiser.

Sports



Caney Valley Historical Society

SECOND ROW: John Bartlett, John Tyler, Claude Dunn, Melvin Cales, Carl Williamson, Charles Clark, Quentin Anderson.

FIRST ROW: Leo Martin, John Scott, David Freeman, Bob Mooney, Jackie Dancer, Kenneth George.



SECOND ROW: Jackie Falder, Kelly Northweather, Frances Carder, Bert Mahon, Raymond Shippy, Leonard Thomas, Jackie Dancer.

FIRST ROW: Keith Rogers, Kenneth George, Bob Mooney, Dick Goodblanket, David Freeman, Leo Martin, Bob Smith.

Jr. High Glee Clubs

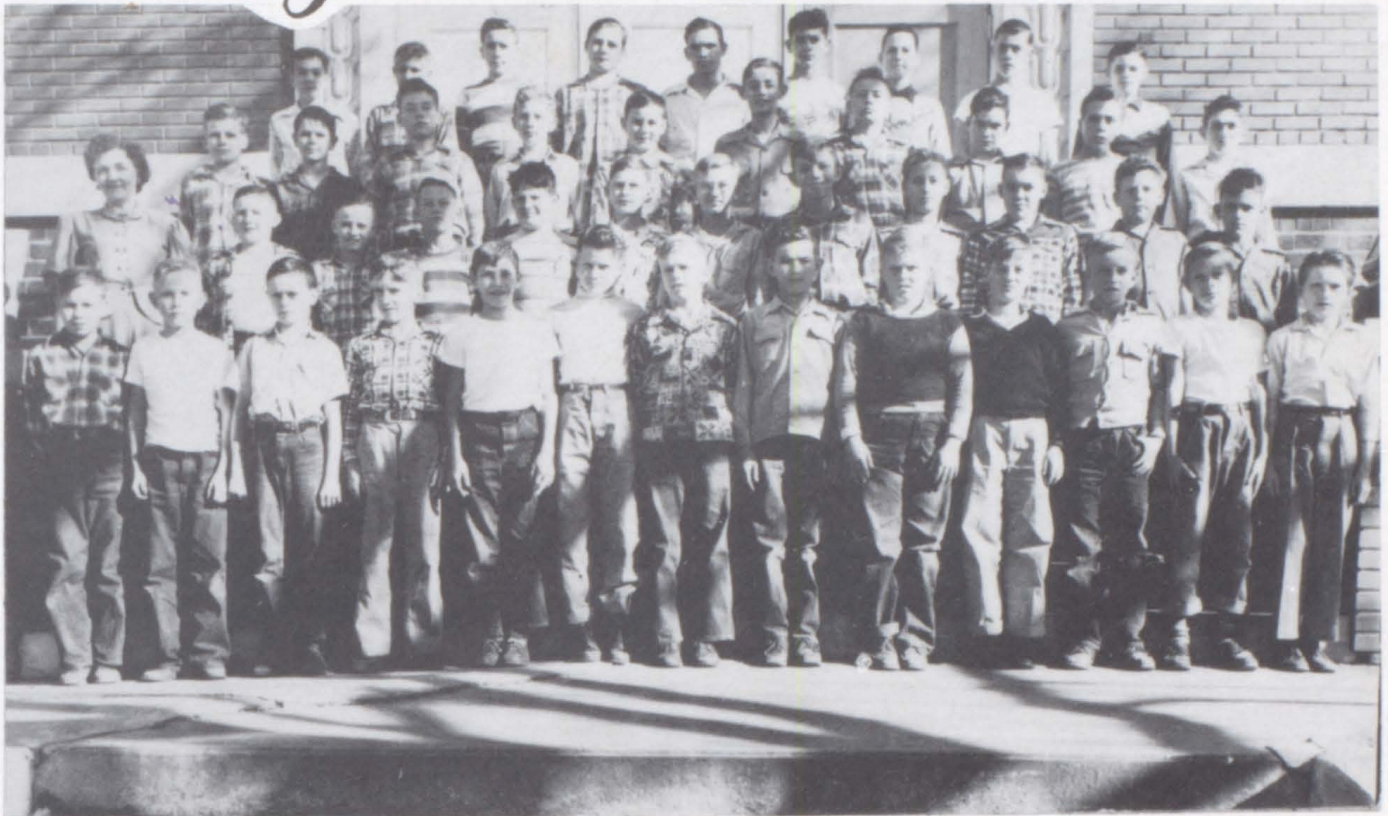

FOURTH ROW: Tyler, Scott, W. Rogers, Cales, Dunn, Mooney, Freeman, Schnedler, Chastain.
THIRD ROW: Van, Geyer, Williamson, Carver, Shippy, D. Purkey, Martin, Deal, Clark, Close.

SECOND ROW: Pantel, Bartlett, Kelley, Falder, Haygood, Nelson, L. Purkey, Melican, Marshall, Ellis, Kaiser, Williams.
FIRST ROW: Harris, McCammon, Short, Stultz, Wilson, K. Rogers, Thomas, Culver, Hook, Reed, Meloy, Northweather, Robison.



THIRD ROW: Chastain, Butterfield, Shafter, Howell, Hudgens, Jones, P. White, Miller, Hampton, Haughn, Williamson, Holeman.
SECOND ROW: Fields, Moore, M. Overacker, Todd, L. White,

Crandall, Pantel, Van, Van Tassel, D. Dumond, Claycomb, Burton, P. Bradshaw, P. Bradshaw, P. Dumond.

FIRST ROW: Corle, Murphy, Morrison, Holmburg, Howard, McClure, J. Overacker, Daniel, Ashbrook, Reed, Rigdon, Elmore, Nally.

Boosters

~~Hale's Paint and~~ Electric Supply

~~Avery's Grocery~~ and Market

Wyatt Collier's Skelly Station, Phone 525

Semco Color Press, Oklahoma City, Oklahoma

Noel Electric, Inc. _____



W. C. Skaggs, Insurance

Ludwick's Port of Entry Service Station

J. E. Elliott Grocery and Dry Goods

Bass Electric Service

B. and C. Jobbers

B. E. Mahon, Insurance Agency

Hughey Standard Service, Phone 61

Caney Shoe Shop, W. W. Bunch

Caney Bus Terminal, J. R. Robertson

Jessie Henderson Beauty Shoppe

Culligan Soft Water Service

Fisher's Grocery, A. L. Fisher

Lambdin Appliance Co.

Caney Hardware, Verle Judson, Owner

Compliments of Graves Funeral Home

Southwest Auto Supply, Phone 29

Your Friendly Ben Franklin Store

Cowan Tire and Home Appliance

Union Gas System, Inc.

Blackledge Sales Company

Oliver Electric, Phone 28

J. and H. Beauty Shoppe

Mary Edith's Beauty Shoppe

Fuqua's Grocery

Kamps Grocery and Service Station

Ferguson's Oil Company

Meyer's Greenhouse

Boosters

Floyd Rogers Cleaners, Phone 20

"If your clothes aren't becoming to you, they should be coming to us."

D. M. Leach, Jeweler, Phone 109

"Gifts that last."

Gregg Theatre

"Your home of fine entertainment."

Cliff Jones Grocery

"Where your dollar does its duty."

Caney Electric Company

"Better light, better sight."

Caney Cleaners

"Come clean with us."

Estes Stores

"The most of the best for the least."

Toner Motor Company

"Come in and ride in the '50 Ford."

Kannard Studio, Phone 74

Caney Bakery for Bread and Pastry

Caney Cafe, Tommie Havrey

Sawyer Clothing Store

Baker's Drug Store

Caney Daily Chronicle

Southern Cafe, Phone 382

Endres Hardware, Phone 80

E. C. White Service Station

Winkler's Pharmacy

Gillham Furniture

Caney Food Bank

Automotive Electric Company

Bonnelle Beauty Shoppe, Phone 558

Congratulations Seniors—Joe Liberman

Jay Willard Service Station and Cafe



Autographs

Caney Valley Historical Society



Caney Valley Historical Society

Caney Valley Historical Society

Caney Valley Historical Society

Caney Valley Historical Society

