

Pittsburg State University

Pittsburg State University Digital Commons

The Kanza, 1910-2010

Yearbooks, 1910-2010

1914

The Kanza 1914

State Manual Training Normal School

Follow this and additional works at: <https://digitalcommons.pittstate.edu/kanza>

Recommended Citation

State Manual Training Normal School, "The Kanza 1914" (1914). *The Kanza, 1910-2010*. 39.
<https://digitalcommons.pittstate.edu/kanza/39>

This Book is brought to you for free and open access by the Yearbooks, 1910-2010 at Pittsburg State University Digital Commons. It has been accepted for inclusion in The Kanza, 1910-2010 by an authorized administrator of Pittsburg State University Digital Commons. For more information, please contact digitalcommons@pittstate.edu.

TR. KINZA 94



The
KANZA

EDITED BY
THE JUNIOR CLASS
1914

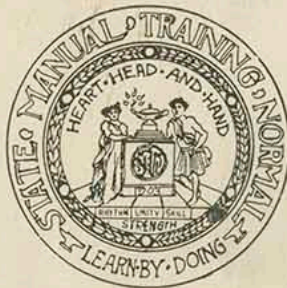

STATE MANUAL TRAINING NORMAL,
PITTSBURG, KANSAS.

Volume V.

61175



c. 2

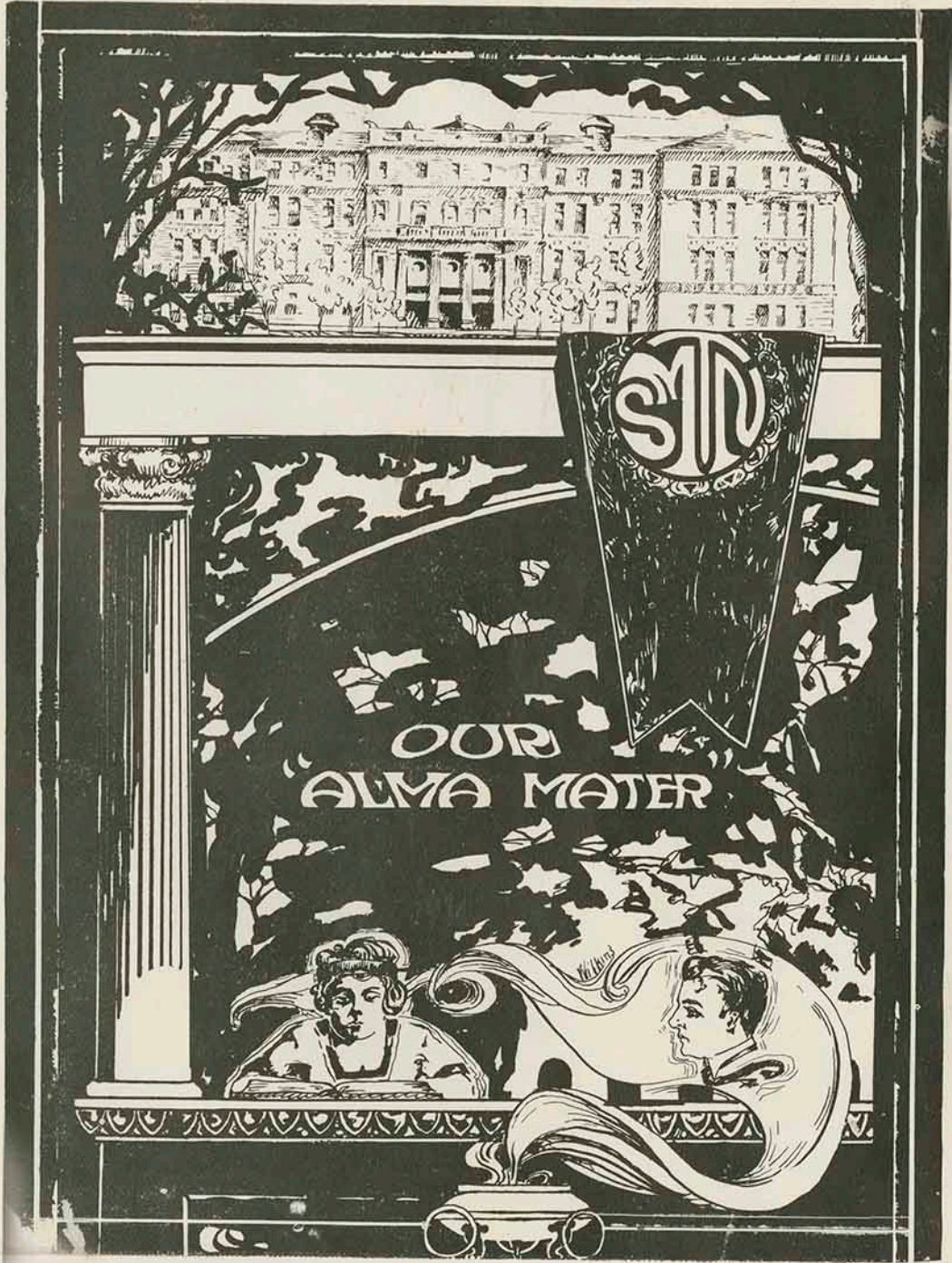



Dedication

To William Aaron Brandenburg, Our First President,
admired by acquaintances, respected by Alumni
and Faculty, and loved by students, a man
among men, this volume of *The Kanza*
is dedicated by the Junior Class of
1914.



W. A. Brandenburg

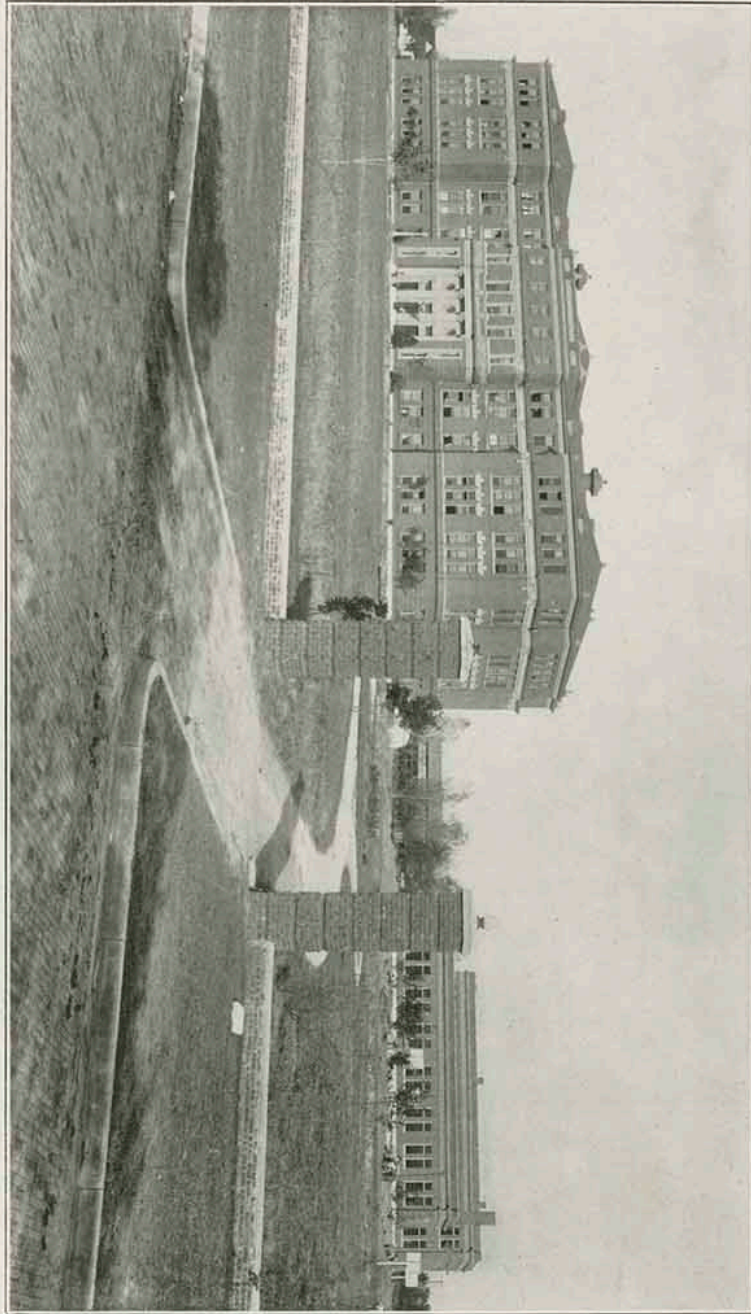
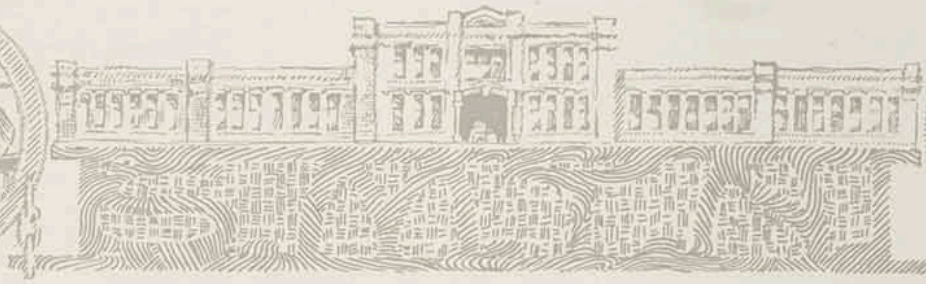



To All Loyal S. M. T. N.'ers
Greeting:

The mission of the
1914 Kanza is to present the
democracy, the jollity, the beauty of
S. M. T. N. that is, and to prophecy for the greater
S. M. T. N. that is to be. Its excellency must
be in its subject rather than its
substance.

May it present
to you a cabinet of imagination,
a registry of conscience, and a council
chamber of thought; thus to strengthen the
bond of loyalty and sympathy be-
tween each of us and Our
Alma Mater.



Table of Contents

| |
|-------------------------|
| FRONTISPIECE |
| DEDICATION |
| GREETING |
| BOARD OF ADMINISTRATION |
| FACULTY |
| CLASS ORGANIZATIONS |
| SCHOOL ACTIVITIES |
| ATHLETICS |
| JOKES |

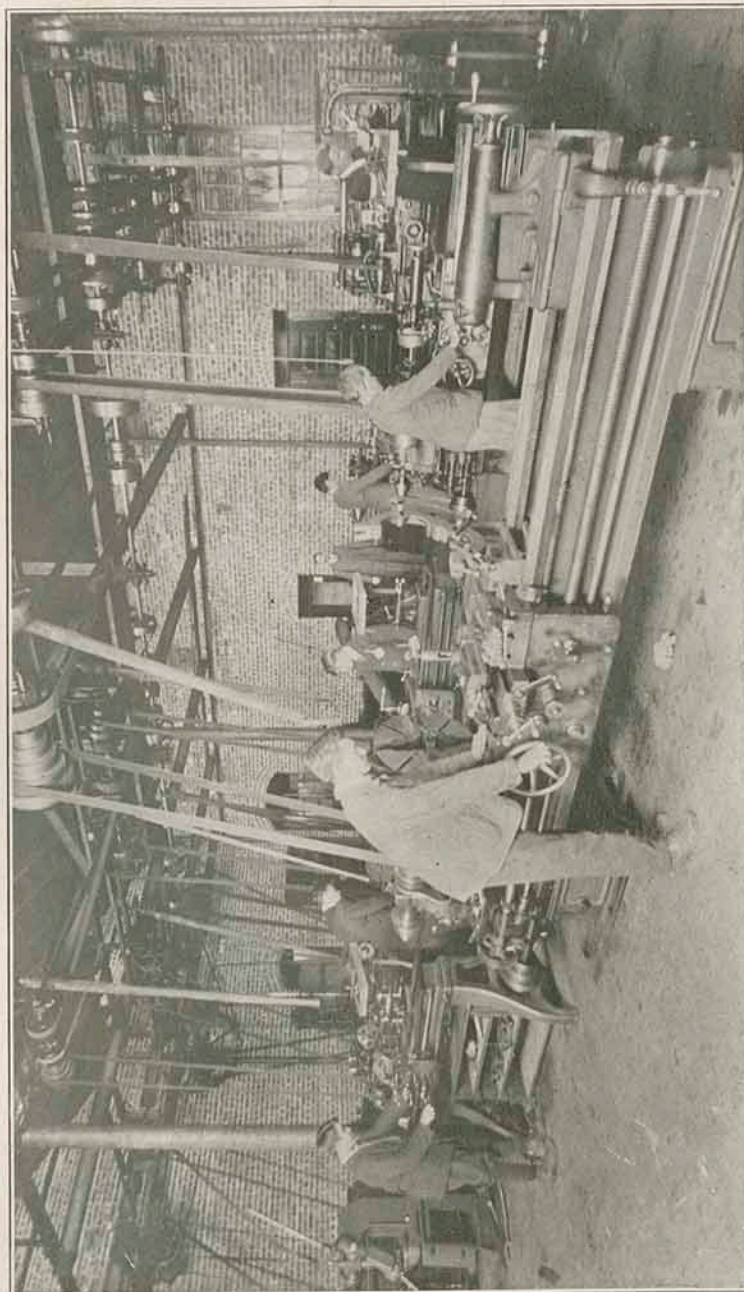

MACHINE SHOP

Board of Administration



E. T. HACKNEY, President



D. M. BOWEN, Secretary



MRS. CORA G. LEWIS



E. W. HOCH





Adela Zoe Wolcott
Ph. B.

Lewis Institute
University of
Chicago.

Department of Domestic Science

"After all, life is the great thing, the life of the child, not more than the life of the man, and domestic economy means the conception and maintenance of life at its best. Its whole aim should be to create the best children, to place them in the safest environment, and to so train them that they shall develop into the most perfect type of men or women, physically, mentally and morally.

From no source but from the homes can a nation recruit her citizens, and upon the training of her girls depend these homes."



M. Attie Souder

Graduate—Normal
Domestic Art and
Science, Pratt In-
stitute.

Special Work at
Chicago University
and Columbia Uni-
versity, New York
School of Domestic
Arts and Science,
Chicago.

Department of Domestic Art

Young women with high ideas, with a more complete technical training for their life work, with a broad vision of their social responsibility, are the aims of this department. To those who plan to go out as teachers, we would train them specifically for instructors of Domestic Art. A few new courses will be added to the curriculum for the coming year; handwork suitable for lower grade work, study of the home, house planning and interior decoration, history and development of costume and the home, household management in its relation to Domestic Art and a normal course in the teaching of Domestic Art

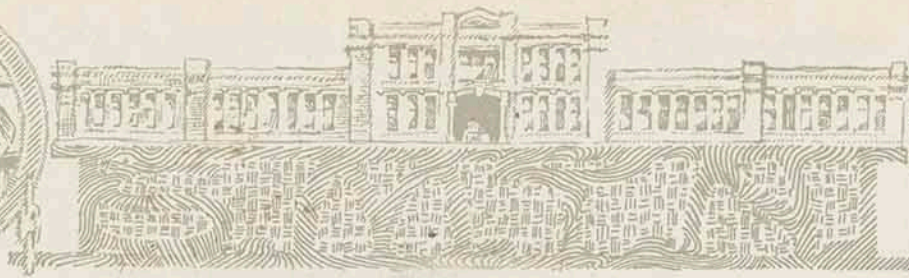
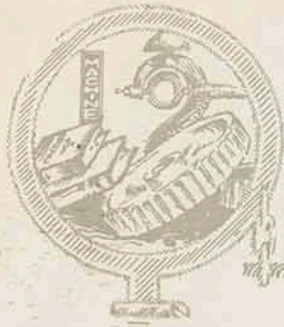

A. H. Whitesitt

Indiana State
Normal.

Special Work at
Bradley, Stout and
Armour Institutes.

Department of Industrial Arts Building Construction.

It is being demanded more and more by our citizenship that every individual shall know some useful vocation and be able to apply it; consequently industrial training should become a large part of every school curriculum.

The ideal teacher in this field of work is one who has had sound academic and professional training; one who has teaching power and disciplinary ability; a pleasing personality, adaptability, co-operative spirit and good judgment. He must not only be a master of the fundamental principles of the trade involved, but he must be a skilled workman. He must understand the industrial conditions of the community in which he works so that the work can be adapted to its needs. This department thoroughly trains teachers and supervisors in conformity with these ideals.



Wm. Taeko Elzinga

High School and Night School. Amsterdam, Holland. Student Night School, Hoboken, N. J. Student Mechanics Institute, New York City. Student International Correspondence School. Mechanical Engineering Course. Private Student of Professor C. W. Weick of Teachers College, Columbia. Student Anthropology and Sociology with Duren J. H. Ward, A.M. Ph. D. of Denver, Colorado. Public Speaking Course of Grenville Kleiser of Yale

Department of Iron and Metal Work

Believing that the functions of this state school and especially its department of Machine Construction, is the promotion of industrial education in Kansas, and because our graduates will have to deal largely with the boys who will want to work for a living as soon as they leave school, it is our slogan to save one year or more of apprenticeship.

Kansas needs more industries and more industrial workers, and we ought to so prepare these teachers that they can instruct others well enough to develop the talent and genius within our borders.

Our teachers will be so trained in industrial methods, that they will have the respect and endorsement of the industrial workers in any community.

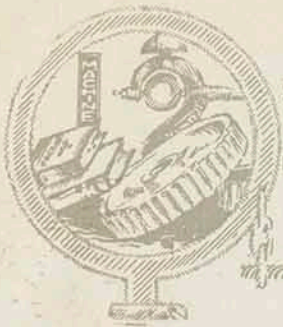

Lyle Brower, B. S.
Architecture

University of
Illinois.
Graduate School,
University of
Kansas.
Graduate School,
University of
Illinois.

Department of Drawing and Design

In the fullest meaning of the word, art is to give concrete expression to our thoughts in beautiful forms, not only in the dream world where incidents of real life may serve for artistic efforts, but also in the controlling activities of our daily work, in the structures which we build, our lives may find a full realization in terms of beauty as well as of service; for in every mind may be found a deeper impulse, a more subtle power, in which lies the personality, the desires, the ideals of the worker.

We can not make talent or genius but we can try to do better work. Art is but the visible evidence of striving towards perfection and in making the effort the worker will reach a sphere of higher value.



O. P. Dellinger
A. B., Ph. D.

Indiana State
Normal.
University of
Indiana.
Clark University.

Department of Biology

There has developed within recent years a demand for better and more universal biological instruction. With the introduction of agriculture and domestic science into our schools, a knowledge of biology is demanded of a much larger number of individuals. Biology is also essential to a course in education.

It is the plan and purpose of the department of biology to offer instruction in biology as it applies to these fields; and many of the courses organized are especially for the student of domestic science, agriculture, or education. There are, however, a few courses of a general nature, but they are fundamental to any education.

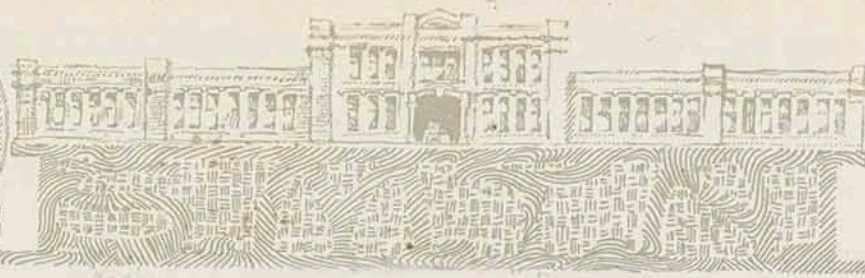

J. Anderson Yates,
M. S.

M. S., University
of Kentucky.
Graduate Student
University of
Chicago.

Department of Physical Science

In the Department of Physical Sciences emphasis is placed upon that which is practical. Therefore in the development of each course offered the central idea involved is to have the student really master the subject presented to him and to arouse and keep his interest therein to the highest extent. Our ideal is to help those who study in this department to learn to live more efficiently, to have a clear cut intelligent understanding of the work they are doing and will be called upon to do after leaving school.



Harley E. Mitchell,
B. Didac.

'06 Iowa State
Teachers College.

'11 A. B. State
University of Iowa.

'13 A. M. Univer-
sity of Chicago.

Department of Professional Training

It is the work of this department to study the application of principles of psychology in the field of education and to apply the same in the work of the Training School. Thus it is the purpose to combine theory with practice. The student is taught to know the child by direct study and observation, to know the home and its environment through the Parent-Teachers' Association and by visiting the homes of the children, and to acquire the art of teaching by actual teaching in the Training School.



Geo. W. Trout,
A. B., A. M., D. D.

Ottawa University,
Rochester Theological Seminary.

Department of History and Social Sciences

The aim and work of this department is to give to its students the real life and spirit of the subject and not the letter. Special emphasis is being put upon the phases of History that correlate with the special phases of the work of our institution. The growth of the department has kept pace with the growth of the institution.



Eulalia E. Roseberry

State Manual
Training Normal
Kansas State Normal.

Special Work
Chicago
University

Department of Geography

The courses in geography have been organized with a view of training teachers to teach of humanity rather than locality; relations rather than facts; why's rather than wheres'; the science rather than the subject matter; to give ability to master geographic environment rather than to be dominated by it.

Parker says, "By geography, laws tendencies and motives are understood. Through it we learn to be merciful in regard to human weakness, and to appreciate all efforts in the right direction."

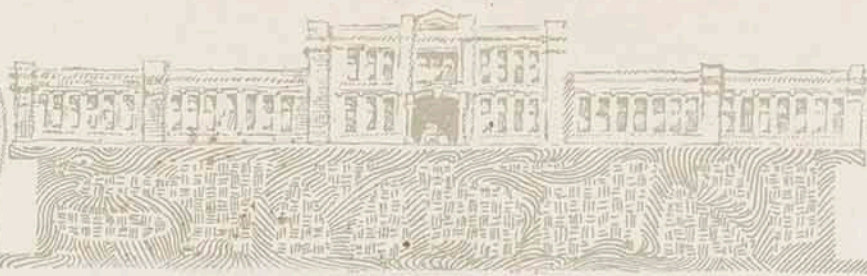

Ermine Owen, A.M.

McGee College,
Fritz Krummel,
Turnverein.

Chicago Normal.

Department of English

The English Department of S. M. T. N. covers four years above the usual High School course. It is one of the strongest and most respected in the Institution. The samples of student work presented by its three teachers in their respective class rooms on last "Commemoration Day," attest the interest felt for thorough work by both teachers and students of the department.



E. M. Wollank,
A. M.

Academy of
Knights, Branden-
burg, Prussia.

University of
Berlin.

McKendree
College.

Department of Languages

The Language Department offers adequate courses in Latin, German and French. The percentage of students enrolled increases from year to year. This term the classes are larger than usual. In Latin, the regulation classics, Caesar, Cicero, Virgil, including those of the two-year Normal course, are studied. The German classes have been reading the works of Schiller, Goethe, and the modern authors. A course in "word analysis" has been added recently, which it is expected the High School section of the institution will take advantage of.

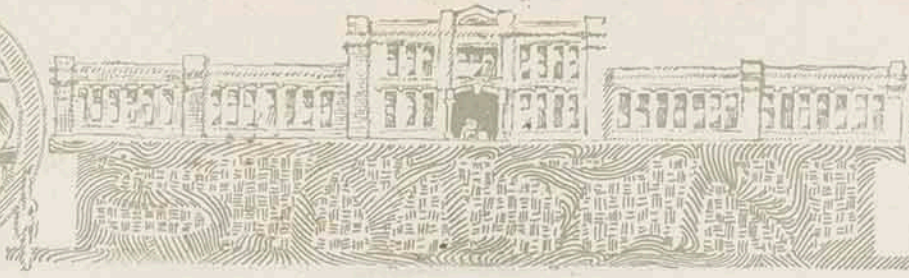

E. A. Shepardson.

Campbell
University.

Kansas State
Normal.

Special Work
Chicago University

Department of Mathematics

Mathematics in a school of this nature must of necessity branch out; first to correlate with all the various activities and meet their specific requirements in a practical way; and second, offer the usual courses which lead to degree B. A.

Several courses are offered in Shop Mathematics to meet the needs of the different courses offered in the wood working and iron departments.

Courses in Applied Mathematics are offered which are especially adapted to the various science courses.

Practical Mathematics, presented in a practical way, obtaining practical results is the aim of this department, keeping uppermost in mind the needs of the pupil who contemplates teaching.



C. Guy Hoover,
Director.

Rochester Normal
University.

R. N. U. Conserva-
tory of Music,

Cincinnati College
of Music.

Northwestern Uni-
versity and Chicago
School of Methods
Institute of Musical
Art, N. Y.

Stern's Conserva-
tory, Berlin.

Department of Music

The Music Department aims to develop culture, so necessary to any school, by furnishing acquaintance with and appreciation of the best in art, besides preparing students for this branch of industrial education, for such has music become.

Let the doubter study statistics and the vast sums annually expended for musical entertainment, for lessons, and for instruments, the means of livelihood it provides for an ever growing army of increasingly efficient musicians, and he cannot but concede that music has become a factor to be reckoned with in the commercial and industrial world.

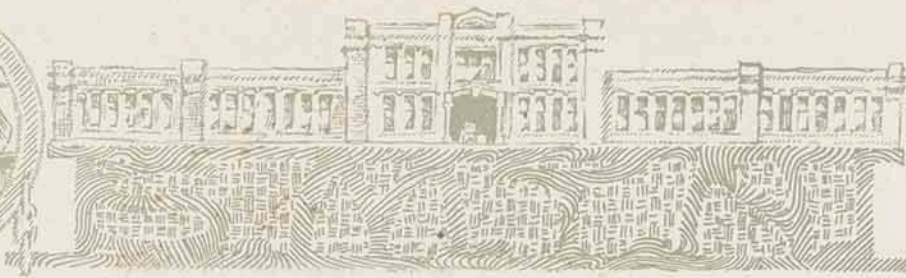

J. W. Fuhrer, B. S.

Doane College,
University of Wisconsin.

Department of Physical Education

Physical Education should give an experience in, and should imbue the student with a love for, some form of healthful physical activity for its own sake, and for its practical value. Certain games, like tennis, volley ball, and play-ground ball can fulfill a mission in every person's life. They should be played well into middle life, when those more strenuous and body building exercises have ceased to be practical. By keeping this objective in view, Physical Education can give every student something that prepares him for life, and can equip him with something that he can use as a means of keeping physically efficient in after life.



Henry Walter John,
B. A.

A. B. University of
Wisconsin, 1910.

Department of Commerce

To-day society is beginning to realize that a business failure means a social loss, because the service rendered it by such an organization is discontinued.

The Normal School is the logical place to prepare teachers of commerce who will have a broad knowledge of business, who will be capable of organizing the forces for efficient production and who will know how to finance most economically and be able to determine various industrial policies.

This in short is the aim of the Department of Commerce to help meet the demand for efficient commercial teachers who will instill into our boys and girls that which will make for better captains of industry and citizenship, a debt justly owed to society.

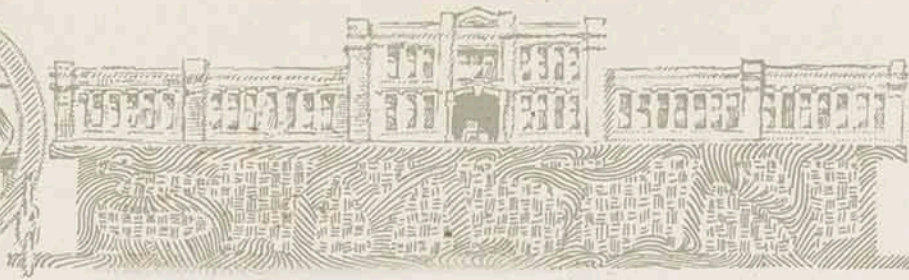
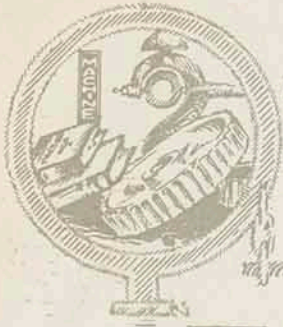

EMMA PROVORSE
Assistant in Commercial Department.

National Business College, Independence, Kansas.
Gregg School, Chicago.



JAMES W. HANBERY
Assistant in History
Phillips University, Enid, Okla., 1913.



HELEN H. ROBERTS
Assistant in Music

Monticello Seminary, Chicago Musical College.
New School of Methods, Chicago.





J. SHIRK, M. S.

**Assistant in
Physical Science.**

B. A. McPherson
College.

M. A. McPherson
College.

M. S. University of
Kansas.



84

LILLIAN I. McLEAN
**Primary Supervising
Critic**
Preston, England.
State Manual Train-
ing Normal.



BERTHA A. GISH
**Assistant in Domestic
Art.**
High Park College.
Special Work, Cornell
College.
Snow College of
Tailoring.

1919

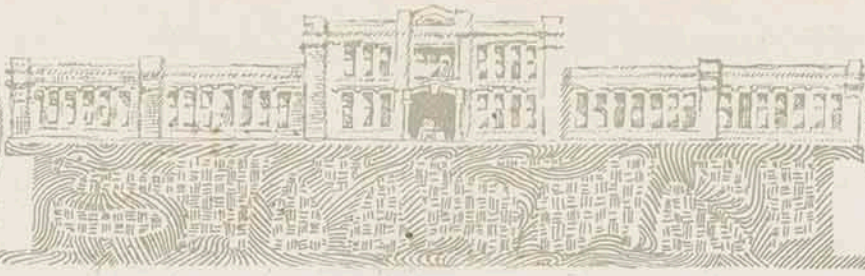

VAUGHN CARIS
B. A.

**Assistant in
Mathematics.**

B. A., Defiance
College.

Graduate Student
Defiance College.

Graduate Student
Univ. of Chicago.



**LORA LEACH, B. O.,
A. B.**

Assistant in English.

Baker University.

Denver Normal.

B. O. King's School
of Oratory.

A. B. State Manual
Training Normal.



EILEEN FRENCH

Assistant in English

Life Certificate S.
M. T. N.



IDA MARSHALL,
B. S.
 Assistant in
 Domestic Science.
 B. S. in D. S., Ohio
 State University.
 Graduate Student,
 University of Chicago.



ELSA SCHOSHUSEN
A. B.
 Kindergarten Critic
 Teacher.
 Kindergarten and
 Primary Diploma,
 Kansas State Normal.
 A. B. State Manual
 Training Normal.



NELLIE M. CRANE
 Grammar Supervising
 Critic.
 Ohio Wesleyan
 University.
 Ohio State Univer-
 sity.





JOHN WILKINS
 Assistant in Drawing and Design.
 Academy of Fine Arts, Chicago.
 Assistant in Life Class in Academy of Fine Arts, Fine Arts Institute, Kansas City.



MEDA BUSKIRK
 Assistant in Drawing and Design.
 Normal Art Course, Pratt Institute.



MARY A. A. MOODY
 Assistant in Plastic Arts and Wood Carving.
 Life State Certificate, Kansas State Manual Training Normal.





ODELLA NATION
Librarian.

Special Student in
Library Methods,
Kansas State Normal.



W. O. MOORE
Instructor of Mechanical Drawing.
B. S. in C. E. Purdue University.
Student Indiana State Normal.
Student Indiana University.



J. F. GARDNER
Assistant Instructor
In Wood-work.
Kansas Normal College, Fort Scott, Kansas.



**MARGARET COV-
ENTRY**
Assistant Physical
Science Dep't.
A. B., State Man-
ual Training Normal.



MRS. RALPH SMITH
Assistant Librarian.
Life State Certifi-
cate S. M. T. N.



MARTHA MCGARVIE
Secretary.
Graduate Pittsburg
Business College.





VERDE G. GASTON
Teacher of Violin.
Instructor of Band
and Orchestra.

B. U. SHEIB, B. A.
Assistant in
Agriculture.
B. A., Park College.





**ADELINE CARTER,
B. A.**

Assistant in Physical Education.

B. A., Michigan University.

**WILLIAM RINGLE,
A. B.**

**Assistant in Biology.
Director of the Departments of Secondary Education.**

A. B., Kansas University.





Senior Class

OFFICERS:

| | | | | |
|----------------|---|---|---|----------------|
| President | - | - | - | J. L. Wheeler |
| Vice-President | - | - | - | Dwight Pomeroy |
| Secretary | - | - | - | Eva Smith |
| Treasurer | - | - | - | Elmer Hubbell |

CLASS ROLL:

- | | |
|-----------------------|----------------------|
| Vernon C. Allison | Annie Alice Marriott |
| Weltha Lee Benton | C. E. Musgrave |
| William Bass | Dwight A. Pomeroy |
| Elsie Blaylock | Rose Packard |
| Henrietta Crotty | Vance Randolph |
| Cecil Alonzo Cushman | Bessie Ryan |
| Patricia Maurie DeYoe | Elsa Schoshusen |
| Margaret N. Durkin | Marian Small |
| Hildred Louise Housel | Andrew B. M. Steele |
| Elmer Hubbell | Eva Smith |
| J. Lawrence Wheeler | Lora Leach |

CLASS MOTTO:
 "Honos habet onus."

CLASS COLORS:
 Crimson and Silver Grey

CLASS FLOWER:
 White Rose





VERNON ALLISON, A. B.
Pittsburg, Kans.
Physical Science.

Life Certificate; Industrial Club.

"And still the wonder grew, that one small head could carry all it knew."



WELTHA BENTON,
A. B.
Grainfield, Kansas.
Domestic Science.

Life Certificate 12;
Agriculture Club.
Y. W. C. A.

"Perseverance conquers all things."

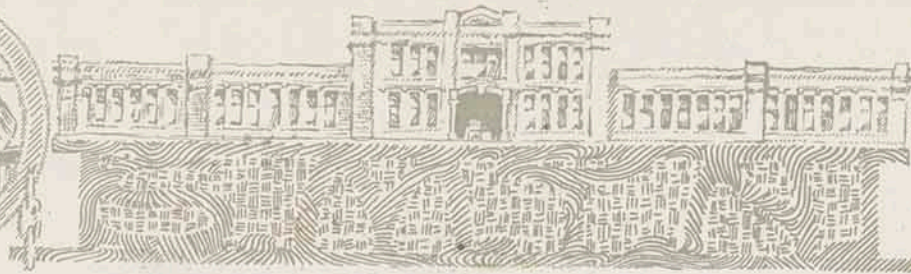
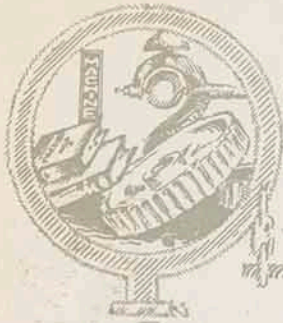

WILLIAM BASS, A. B.
Fort Scott, Kansas.
Physical Science.

Life Certificate, '13;
Industrial Club.

"The world knows
little of its greatest
men."

ELSIE BLAYLOCK, A. B.
Smith Center, Kansas.

Domestic Science.

Life Certificate;
Porterian;
Y. W. C. A.

"She has ability and is
a pusher."





HENRIETTA CROTTY,
A. B.
Pittsburg, Kansas.

English—Languages.

Instructor In English,
Pittsburg High School.

"Sincerity is the backbone of success."



CECIL CUSHMAN, A. B.
Pittsburg, Kansas.

Manual Training.

Porterian;
"M" Foot Ball '13;
Editor Manualite, '13;
Dramaturgie Club.

"Thinking is but an idle waste of time."

Willis

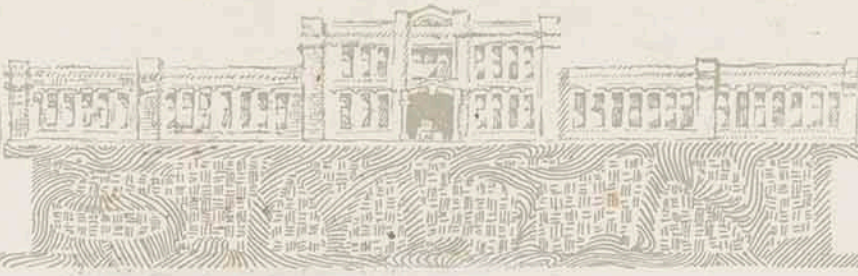

PATRICIA DeYOE, A. B.
Pittsburg, Kansas!

Domestic Science.

Life Certificate;
Polymnia Club, '12, '13;

Y. W. C. A.

Sec'y Porterian, '13;
Opera Chorus, '12, '13, '14;

"I have found a man
after my own heart."

MARGARET DURKIN,
A. B.
Weir, Kansas.

History.

Life Certificate '12;
Agriculture Club;
Manus-Verez.

"Never stops till she
knows real well
"Everything that the
book can tell."





HILDRED HOUSEL,
A. B.
Pittsburg, Kansas.

History.

Life Certificate;
Porterian;
Y. W. C. A.
Senior Play.

"So wise, so young, they
say do ne'er live long."



ELMER HUBBELL, A. B.
Pittsburg, Kansas.

Physical Science.

Life Certificate;
Treasurer Senior Class;
"M" Foot Ball '13;
Glee Club '14;
"M" Track '13. Captain
'14;

Porterian;
Y. M. C. A.
Athletic Council '14;
Opera Chorus '13, '14.

"Men of few words are
the best men."

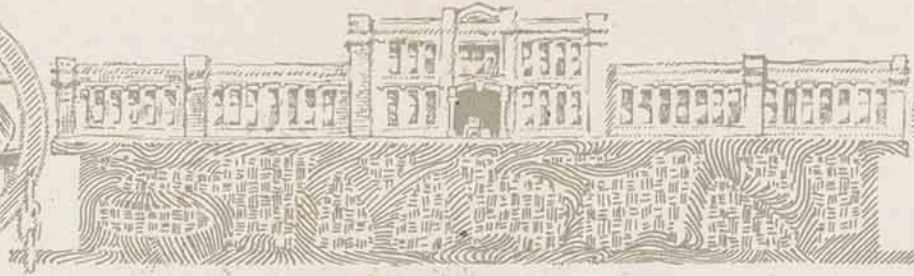

ANNA MARRIOTT, A. B.
McCune, Kansas.

Domestic Science.

Life Certificate '12;
Y. W. C. A.
Manus Verez.

"She has many name-
less virtues."

C. E. MUSGRAVE, A. B.
Pittsburg, Kansas.

Manual Training.

Life Certificate '10;
Professor of Manual
Industry and Mechanical
Drawing, Pittsburg
High School.

"An unassuming man
who plods the straight
course."



WILKINS



**DWIGHT A. POMEROY,
A. B.**

Pittsburg, Kansas.

- Life Certificate;
- Foot Ball Captain '12;
- Male Glee Club;
- Track, '12, '13;
- Pres. Porterian, '13;
- Opera Cast, '14;
- Ass't Business Man-
ager Kanza, '13;
- Senior Play;
- Male Quartette;
- Athletic Council;
- Vice Pres. Senior Class.

"To each nation its
national language, and
to humanity its inter-
national language."

ROSE PACKARD, A. B.
Pittsburg, Kansas.

Domestic Science.

- Life Certificate;
- Porterian;
- Dramatic Art Con-
test, '13;
- Senior Play;
- Opera Chorus, '13.

"As the stars twinkle
in the firmament, so do
I before the footlights."





VANCE RANDOLPH,
A. B.
Pittsburg, Kansas.

Biology.

Life Certificate;
Agriculture Club;
Industrial Club;
Biology Club;
Porterian.

"I don't care what happens, just so it doesn't happen to me."

MARIAN SMALL, A. B.
Pittsburg, Kansas.

Domestic Science.

Life Certificate;
Manus Verez;
Agriculture Club.

"'Tis not my talent to conceal my thoughts."



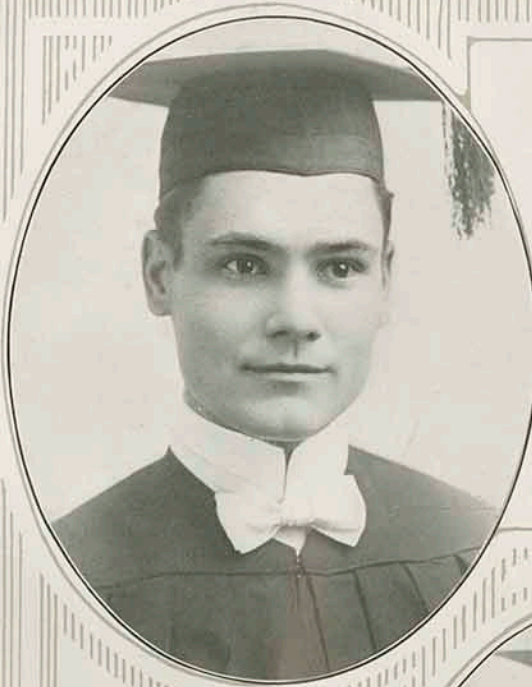

ANDREW STEELE, A. B.
Pittsburg, Kansas.

Biology.

Life Certificate;
Pres. Senior Class, '13;
Business Manager
Kanza, '13;
Business Manager Man-
ualite, '13;
Society Contest Debate,
'14;
Pres. Manus Verez, 14.

"By Dad! you've got
to show me."

EVA SMITH, A. B.
Pittsburg, Kansas.

Physical Science.

Life Certificate, '12;
Manus Verez;
Biology Club;
Senior Play;
Secretary Senior Class.

"Love is a form of
insanity."



1115102

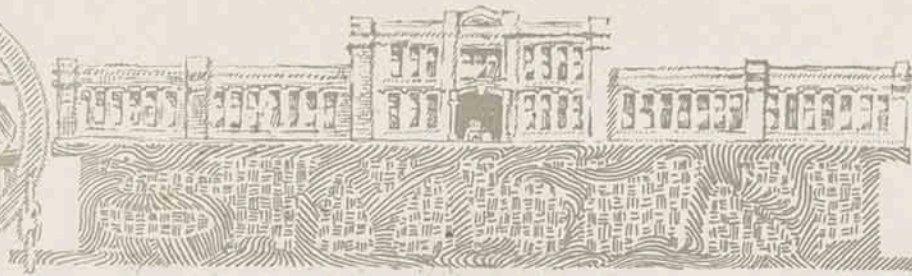

J. L. WHEELER, A. B.
Pittsburg, Kansas.

Manual Training.

Life Certificate;
President Senior Class,
'14;
Acting President Alumni
Association, '14;
Society Contest Debate,
'11;
Springfield Debate, '11;
Emporia debate, '14;
Oratorical Council, '14;

Y. M. C. A.
Manus Verez;
Industrial Club;
Agriculture Club;
Senior Play.

"We'll do it if it costs
a hundred dollars."

ELSA SCHOSHUSEN,
A. B., AUG. '13.
Pittsburg, Kansas.

Education.

Life Certificate;
Instructor in Kinder-
garten.

"Even tempered, sweet,
lovable and always the
same."





LORA LEACH
A. B., Aug. '13.
Baldwin, Kansas

English.

Manus Verez.

"Knowledge, kindness
round about her shine;
So clearly; her disposition
is divine."



"Four things a man must learn to do
If he would make his record true;
To think without confusion clearly;
To love his fellow-men sincerely;
To act from honest motives purely;
To trust in God and Heaven securely."

—Henry Van Dyke.

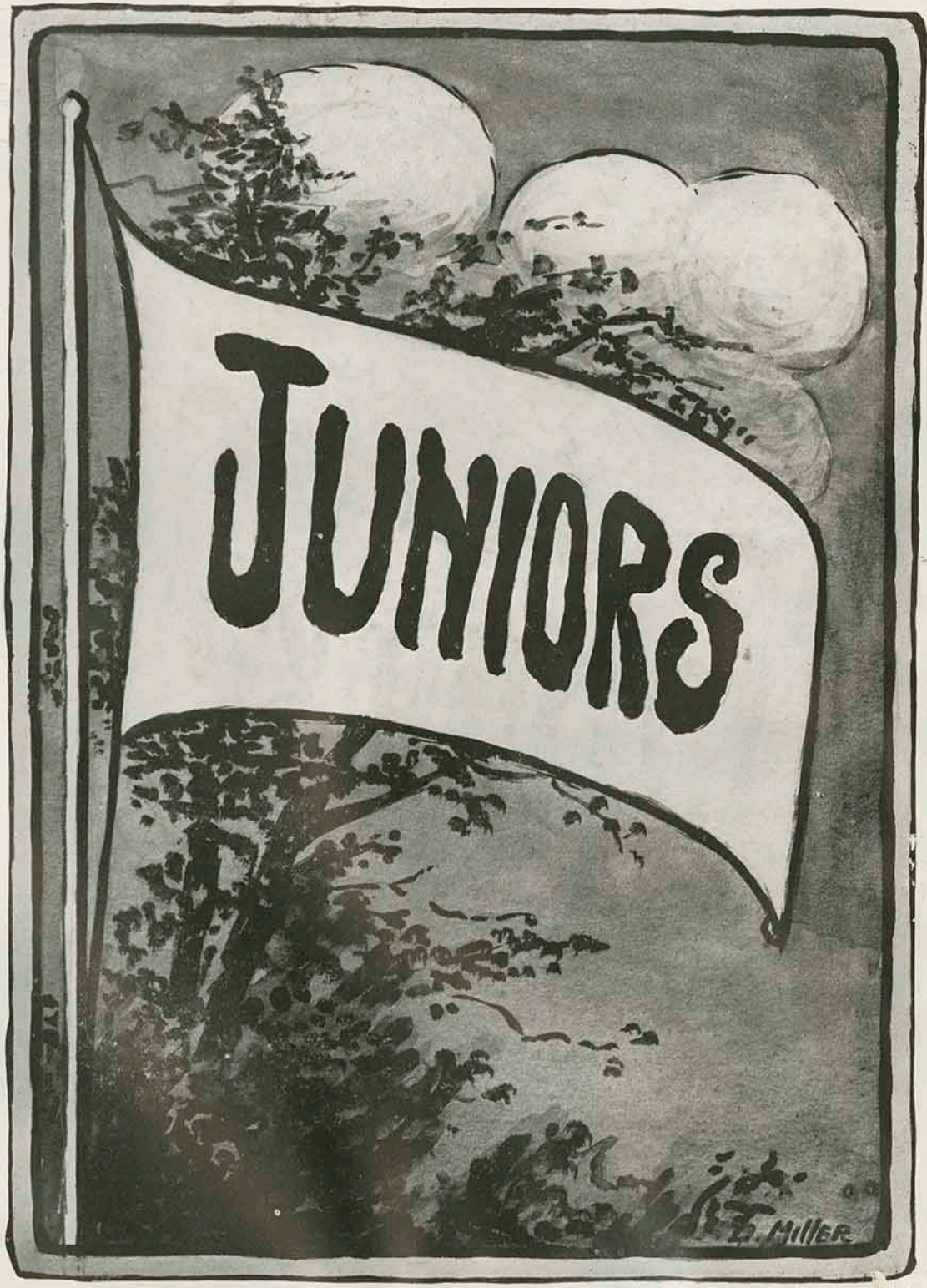

JUNIORS

E. MILLER



Juniors

OFFICERS:

| | | | | |
|-----------|---|---|---|---------------|
| President | - | - | - | Kelvin Newton |
| Secretary | - | - | - | Donna Nash |
| Treasurer | - | - | - | Ruth Swain |

The Juniors:

If ever there lived a Junior Class
Wise or otherwise, lad or lass,
Who attending this college didn't shirk
At least a little part of their work;
We think it is time to tell the school
That we do not follow this general rule.

Perchance sometime you've seen in the hall
Any of the Juniors near the wall
Our business there we wish to say,
Was in regard to work or play.
On the Kanza we've worked day and night
And sincerely hope it will be all right.

COLORS:

Carmen and Gray



LOLA BRANDENBURG
Pittsburg, Kans.
Language.

Manus Verez, Y. W. C. A., Polymnia Club, Kanza Staff.

"Her very frowns are fairer far,
Than smiles of other maidens are."



MRS. E. L. RYALS,
Pittsburg, Kansas.
General Course

Grade Teacher at Franklin,
Manus Verez.

"She can cook and she can sew,
Truly a woman for a home."



R. VIRGIL COOK
Arma, Kans.

Science. Mathematics.

Band and Orchestra, '10, Glee Club, '11-'13 Captain Base Ball, '10 and '11, Varsity Debate, '11, President Manus Verez, '11-'13, president Alpha Forensic, '11, Vice President, Y. M. C. A., '13, Sec'y A. A., '11, Dramatic Art Contest, '11, Kanza Staff.

I-I-I-I—Well! Well! Well!
Always has some tale to tell.

WILKINS



FLORENCE DAVIS
Pittsburg, Kansas.

English.

Manus Verez; Agriculture Club;
Y. W. C. A.; Kanza Staff.

"Here's a very charming lass,
Very attentive in every class;
Sure will do her very best
And easily excell the rest."



IVAN DENNIS
McCune, Kansas.

Physical Science.

Manus Verez; Alpha Forensic, '12;
Inter-Collegiate Debate, '14;
Y. M. C. A.

"No one knows how much he knows."



MARY MCKITRICK
Moran, Kansas.

Domestic Science.

Domestic Art.

Porterian; Polymnia Club;
Pres. Y. W. C. A.

"She's sweet as she is winsome,
And she's winsome as she's wise,
She's not only sweet and winsome,
But she's good at making pies."



NORA LEE MONTEE
Pittsburg, Kansas.

Domestic Science.

Porterian; Agriculture Club;
Y. W. C. A.

"She is gentle, she is shy;
But there's mischief in her eye."



KELVIN NEWTON
Weir, Kansas.

Manual Training. Science.

Manus Verez; Pres. Y. M. C. A., '13;
Captain Foot Ball Team, '11, '12, '13;
President Junior Class; Kanza Staff.

"When Newt goes tearing down the field,
A foot ball 'neath his arm,
It's better policy to yield
Than swallow half a farm."



KATE MURPHY
Caldwell, Kansas.

Domestic Art.

Y. W. C. A.

She's a girl with curly hair
And complexion very fair;
Neat attire she always wears
And her lessons well prepares."

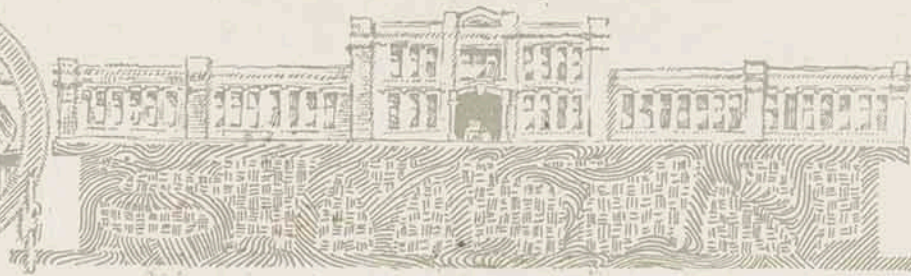
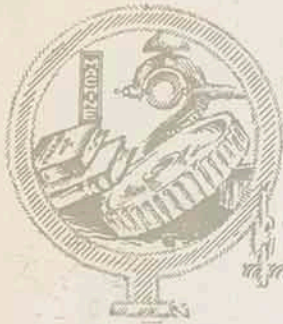

DONNA NASH
Glen Elder, Kansas.
Domestic Art and Science.
Porterian; Sec'y Junior Class;
Kanza Staff.
"Yes, my name is Donna Nash;
If I'm ever out of cash,
I'll try again to pawn my ring,
And thus a substitute can bring."
Now this was just a little start,
Which played a very important part;
For an opera ticket I had to get;
We couldn't miss; not that! you bet!



CHARLES PIATT
Labette, Kansas.
Biology.
Orchestra; Band; Y. M. C. A.;
Kanza Staff.
"On their own merits
Modest men are dumb."



MAUD NICKELL
Joplin, Missouri.
English.
Manus Verez; Kanza Staff.
"Brilliant in each line of work,
The hardest lessons she does not shirk."



ELMER RYALS
Pittsburg, Kansas.

History.

Vice President Manus Verez, '11;
Y. M. C. A. Cabinet; Alpha Forensic;
Base Ball '10, '11, '12, '13; Basket Ball '12.
"A person's character is but half
formed till after wedlock."

MARTHA SARGEANT
Danville, Vermont.

Biology.

Porterian Vice President, '13 and '14;
Kanza Staff; Y. W. C. A. Cabinet.
"It is better not to be than be
unhappy."



RUTH SWAIN
Rock, Kansas.

Domestic Art and Science.

Porterian Treasurer, '11, Secretary,
'12; Y. W. C. A. Treasurer, '12, and '13;
Secretary, A. A., '12 and '13; Manager
Girls' B. B., '12 and '13; Manualite
Staff, '12 and '13; Kanza Staff, '13;
Treasurer Junior Class; Dramatic Art
Contest, '12; Manager Cafeteria, '13,
'14; Kanza Staff.
"Virtue and genuine graces in them
selves speak what no words can utter."

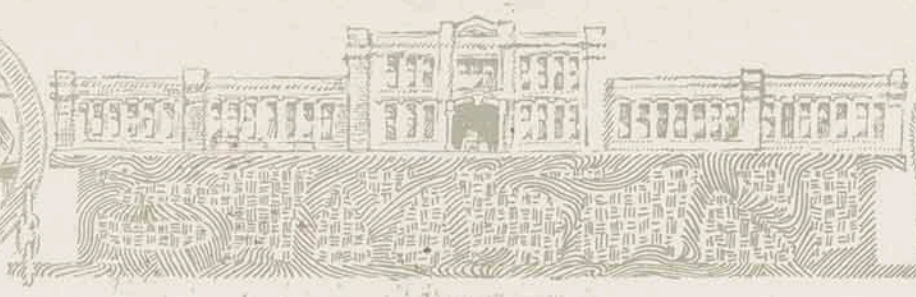





Sophomore Class

OFFICERS:

| | | | | |
|----------------|---|---|---|-----------------|
| President | - | - | - | Fain Conner |
| Vice-President | - | - | - | Victor Hall |
| Secretary | - | - | - | Frances Degen |
| Treasurer | - | - | - | Chas. A. Snyder |

CLASS MOTTO:

Boost

CLASS COLORS:

Black and Gold

CLASS FLOWER:

Daisy

CLASS YELL:

Seniors, Juniors, Freshies? No!
Sophomore,—Sophomore all the go.
Sophomore,—Sophomore well I guess
We are leaders of the rest!
Razzle, dazzle, zizzle, zozzle
Ziz, Boom, Bah!
Sophomore!—Sophomore!
Rah—Rah—Rah.



IVA ALBERTY
Pittsburg, Kansas.
Domestic Art and Science.
Y. W. C. A.

"She has a gift beyond the reach of art, of being eloquently silent."



ESTHER LUETTA BURGER
Fort Scott, Kansas.
General Course.
Y. W. C. A.
Manus Verez.

"Her voice was ever soft, gentle and low—a good thing in woman."



NELLIE F. BEAMER
Lawrence, Kansas.
Domestic Science and Art.
Y. W. C. A.
Polymnia Club.

"She has pleasing fancies of her own."



LELA MAY BULLOCK
El Paso, Illinois.
Domestic Science and Art.
Illinois State Normal University.
University of Illinois, A. B.

"She has a sunny face wherever she goes."

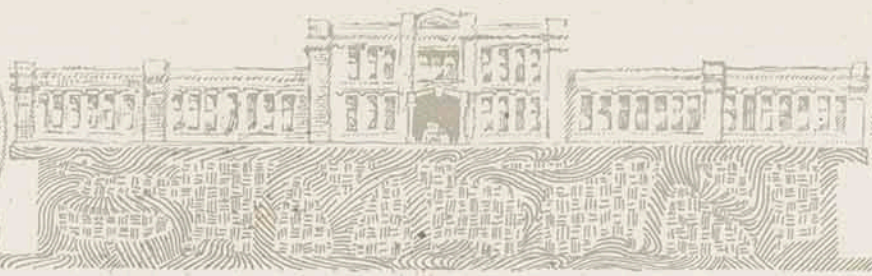

LUCILE J. BAILEY
Pittsburg, Kansas.

Physical Training.

Supervisor Play Ground.
Y. W. C. A.

She is quiet and unassuming
"Yet the power behind the throne—
especially on May Day."



LORENE L. BAILEY
Pittsburg, Kansas.

Biological Science.

Y. W. C. A.

"Unexcelled in loyalty and good-
nature."



ANNA BURDETTE
Winfield, Kansas.

Porterian Treasurer '13.
Y. W. C. A.

"Short and Sweet."



EDNA MARGARET BLAIR
Pittsburg, Kansas.

Industrial Arts.
Domestic Art.

Dramatic Club.
Manus Verez, Contest '13.
Y. W. C. A.

"Smiles, smiles, unending smiles
In radiant lines, for miles and
miles."



JOHN BROADLICK
Pittsburg, Kansas.

Mathematics.

Yell Master.
Pres. Y. M. C. A., '14.
Vice Pres. Manus Verez.

"Specialist on vocational diseases.
Roost parties arranged on short
notice. Office hours, chapel time."



NELL BRENTLINGER
Columbus, Kansas.

Domestic Science.

Porterian.

"She will be a credit to the bunch,
we are sure."



JAMES H. BRANHAM
Pittsburg, Kansas.

Manual Training.

Porterian;
Dramatic Club;
Foot Ball, '13.

"And when a lady's in the case,
You know all other things give
place."



ESTELL CASTOR
Pittsburg, Kansas.

Domestic Science and Art.

"One tongue is enough for a woman."

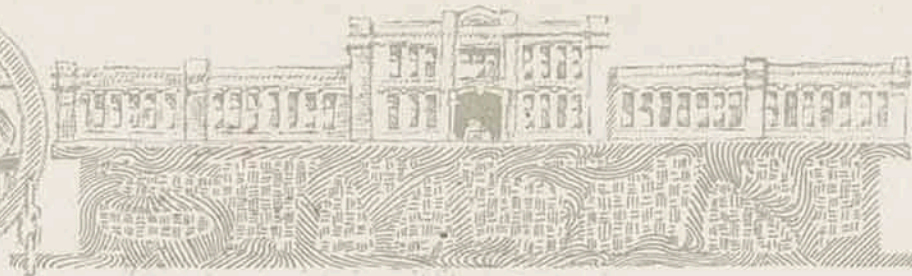

RUTH CARTEN
Pittsburg, Kansas.

Domestic Science and Art.

Porterian.

"I love its gentle warble—I love
it's gentle flow—
I love to wind my tongue up, and
I love to hear it go."



FAIN CONNER
Pittsburg, Kansas.

History and Education.

Pres. Sophomore Class, Vice Pres-
ident, Freshman Class; Basket
Ball, '12, '13; Manus Verez Con-
test, '13; Business Mgr. Manualite.

"Dabbles in everything from Ath-
letics to love—except study."



CATHERINE COMAN
Iola, Kansas.

Domestic Science.

Porterian; Polymnia Club.
"A lively tubfull of mirth."



OLIVE DALY
Farlington, Kansas.

Mathematics.

Porterian.

"I dare do all that becomes a lady
who dares do more is none. I can't
—I'm too busy."



ETHEL DOTY
Pittsburg, Kansas.

Domestic Science and Art

"There is something better than
making a living—making a life."



ETHEL MICHIE DANIELS
Pittsburg, Kansas.

Domestic Science and Art.

"Ever obliging and courteous."



FRANCES DEGEN
Pittsburg, Kansas.

General and Domestic Art.

Porterian:
Secretary Sophomore Class

"Her value is measured inversely
as her size."



HELEN C. GIBSON
Pittsburg, Kansas.

Music and Commercial.

Accompanist for Male Glee Club.
Manus Verez.
Polymnia Club.

"Music hath power to sooth the
savage breast."

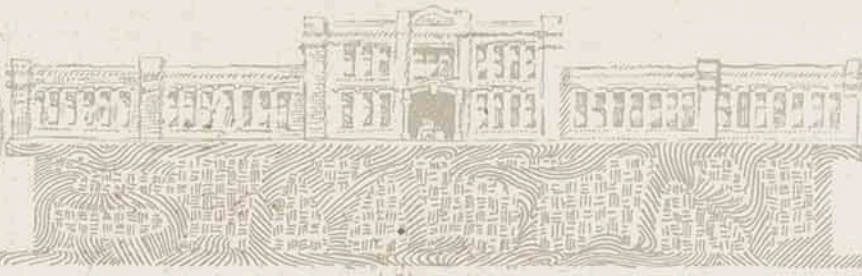

MINNIE GREGG
McCune, Kansas.

Domestic Science.

Polymnia Club.

"Has a fondness for quietness
and music."



HAZEL GOODWIN
Baxter Springs, Kansas.

Domestic Science.

"With rosy blushes on her cheeks."



ETHEL GREEN
Redfield, Kansas.

Domestic Science and Art.

Manus Verez.
Y. W. C. A.

"A genial disposition brings its
owner many friends."



EVA MAY GARDNER
Pittsburg, Kansas.

Domestic Art and Science.

Manus Verez.

"A clipper to talk, or a good con-
versationalist—which?"



ESTHER MARIE GABLE
Pittsburg, Kansas.

Domestic Science and Art.

"Never brooch the folds com-
bined above a heart more good
and kind."



LAWRENCE T. HARRIS
Lawrence, Kansas.

Manual Training.

Basket Ball, '13, '14.
Porterian.

"None but himself can be his parallel."



FLORENCE JULIA HUTCHINSON
Canton, Kansas.

Domestic Science and Art.

Treasurer Y. W. C. A.
Manus Verez Contest.
Y. W. C. A. Cabinet.

"She is wont to speak plain and
to the purpose."



EVA MAE HURLEY
Moran, Kansas.

Domestic Science and Art.

Athletic Editor on Manual, '13, '14.
Porterian.
Y. W. C. A.
Captain B. B., '12.

"Never gets 'up in the air' un-
less after a basket ball."

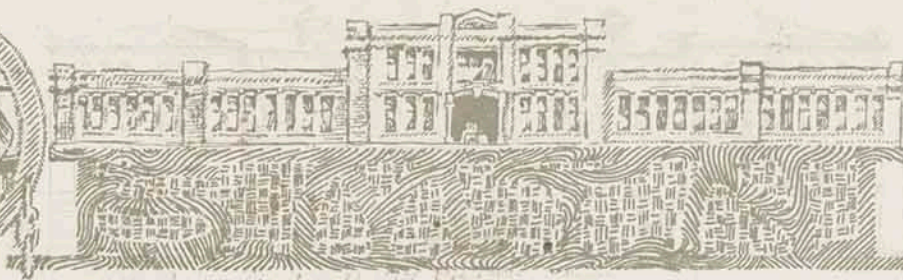

ELLEN V. HARMON
Weir, Kansas.

General.

"Her life was in the right."



A. R. ILDZA
Pittsburg, Pennsylvania.

Science(?)

Porterian,
Y. M. C. A. Cabinet.

"He sighed to many, tho' he
loved but one."



EULA INGLISH
Lamar, Missouri.

Domestic Science and Art.

Secretary Porterian, '13.
Y. W. C. A.

"It is not my talent to conceal
my thots."



NONA NELL KENNEDY
Coffeyville, Kansas.

Domestic Science and Art.

Porterian,
Y. W. C. A.

"If silence is golden, she will
never be a millionaire."





MARGARET KINSELLA
Pittsburg, Kansas.

Domestic Science and Art.

Manus Verez.

"To live in hearts we leave behind,
is not to die."



LILLIE KOHMAN
Dillon, Kansas.

Domestic Science and Art.

Polymnia Club.
Manus Verez.
Y. W. C. A.

"Nature never makes excellent
things for mean or no uses."



BERYL LANCE
Pittsburg, Kansas.

Domestic Art.

Manus Verez.
Y. W. C. A.

"Life is one grand sweet song."



G. M. LORTZ
Parsons, Kansas.

Manual Training.

Foot Ball, '13; Base Ball, '14.
Porterian.

"Co-education is the thief of time."



SARAH MACKLIN
Pittsburg, Kansas.

Domestic Science and Art.

"Her ability is not as faint as
her voice."



CHAS. W. MATTHEWS
Pittsburg, Kansas.

English.

Porterian.
Y. M. C. A.

"A lover of Shakespeare and
Miss Owen's right hand man."



MABEL MARTIN
Lamar, Missouri.

General Course.

Manus Verez.

"She that is of a merry heart
bath a continual feast."



GRACE E. MARTIN
Ottawa, Kansas.

Domestic Science and Art.

Y. W. C. A.

"She has many nameless virtues."



ELVA MAY McCALL
Iola, Kansas.

Domestic Science and Art.

Porterian,
Y. W. C. A.

"A tender heart for all living
creatures."



CLARA McGINNIS
McCune, Kansas.

Kindergarten.

Manus Verez.
Y. W. C. A.

"You can't have too much of a
good thing."



IVA RUTH MONTEE
Pittsburg, Kansas.

Domestic Science.

Porterian.

"What's our housekeeping duty?"



EDNA MAE McLEOD
Stanton, Nebraska.

Domestic Science.

Porterian.
Y. W. C. A.

"Calm as a May morning."

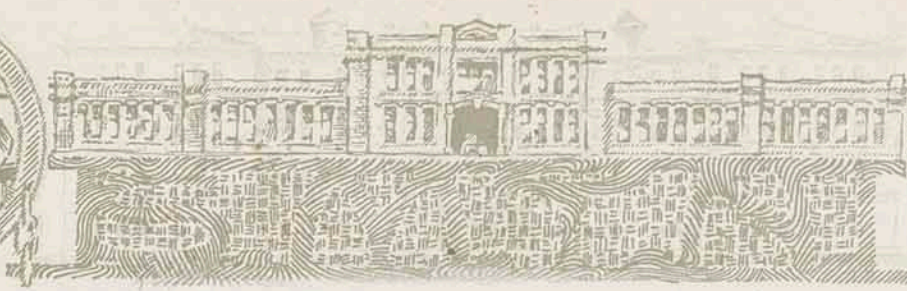

KATHERINE MALETZ

Pittsburg, Kansas.

"She was more than usual calm."



HOWARD MULLEN

Eureka, Kansas.

Manual Training.

Basket Ball, '13.

Porterian.

"Silence is a mark of wisdom."



DAISY MILLER

Pittsburg, Kansas.

Art.

"The force of her own merits
makes her way."



BLANCHE BUVINGER

Chetopa, Kansas.

Certificate course, piano.

Supervisor's course, public.

School Music.

Polymnia Club.

Porterian.

"Always has a smile worth while."



INEZ NELSON
 Stark, Kansas.
Domestic Science and Art.
 1st prize bread baking contest.
 "She has a jolly little twinkle in
 her eye."



PETREA NEWCOMER
 Galena, Kansas.
Language.
 "She seems a part of joyous spring."



LYDIA NAFFZIGER
 Columbia, Kansas.
General Course.
 Y. W. C. A.
 Porterian.
 "It is tranquil people who ac-
 complish much."



LORENE OYLER
 Columbus, Kansas.
General.
 Dramatic Club.
 "As demure a lass as e'er I've seen
 these twenty years."



UNA PEASE
Pittsburg, Kansas.

Biological.

Manus Verez.
Y. W. C. A. Cabinet, '14.

"I hear, and see, and say nothing."



LEILA PICKERING
Galena, Kansas.

General.

"To know her is a liberal education."



ELIZABETH PIROTTE
Beloit, Kansas.

Domestic Science and Art.

Porterian.

"Grace in all her steps, in every
gesture dignity."



GERTRUDE PFEIFFER
Fort Scott, Kansas.

Domestic Science and Art.

Manus Verez.
Y. W. C. A.

"Here's to the girl with a heart
and a smile,
Who makes this bubble of life
worth while."



ELIZABETH J. ROTHWEILER
Bison, Kansas.

Domestic Science and Art.

Y. W. C. A.

"I like your style,
I like your smile."



MARCELLA RADELL
Pittsburg, Kansas.

Domestic Science and Art.

"My endeavors have ever come
short of my desires."



EVA NELL ROSS
Pittsburg, Kansas.

Domestic Science and Art.

"Modest and simple and sweet, the
very type of Priscilla."



FERN RUTZ
Pittsburg, Kansas.

Domestic Science and Art.

"Her modest look a cottage
might adorn."

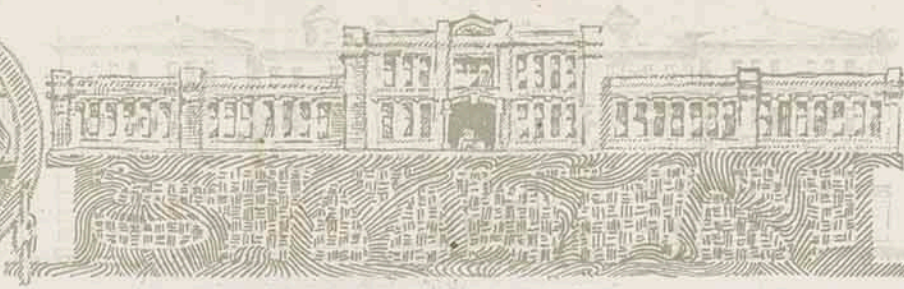
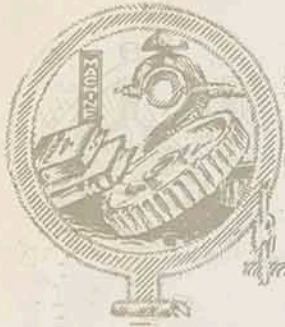

IVOR E. REESE
Pittsburg, Kansas.

Manual Training.

Dramatic Club.
Manus Verez.
Vice President Male Glee Club.
Y. M. C. A. Cabinet.

"A hit makes he with all who see
His smiling physiognomy."



CHARLOTTE ROBINSON
Hutchinson, Kansas.

Domestic Science and Art.

Porterian.
Y. W. C. A.

"Whom not even critics criticise."



FAY ROBERTSON
Weir, Kansas.

Language.

Porterian.

"Her eyes as stars of twilight fair,
Like twilight too, her dusky hair."



FLORENCE C. ROTHWEILER
Bison, Kansas.

Domestic Science and Art.

Y. W. C. A.

"She has a little personality all
her own."



MILDRED STEVENSON
Pittsburg, Kansas.

Science.

Porterian.

"She's all my fancy painted her."



M. W. SLATTERY
Girard, Kansas.

Manual Training.

"An estimable man with no habits."



BLANCHE STEPHENSON
Pittsburg, Kansas.

Language.

"A light heart lives long."



CLIFFORD C. STEVENSON, JR.
Pittsburg, Kansas.

Porterian.

"When study interferes with a
good time, cut out the study."

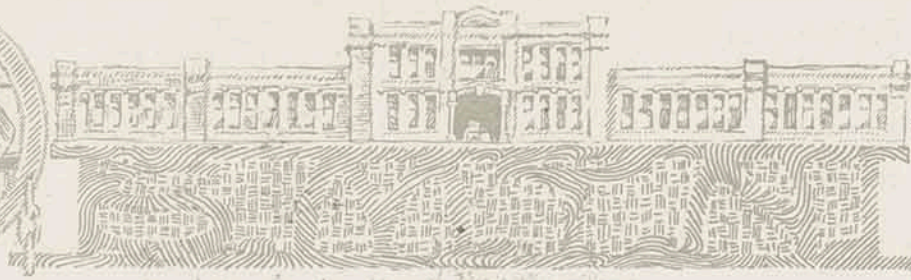

CHAS. A. SNYDER.
Pittsburg, Kansas.

Manual Training.

Treasurer Sophomore Class.
Manus Verez.
Y. M. C. A.
Male Glee Club Treas.

"Is dowered with a tenor voice of
supersaintly tone."



ATHEA SMITH
Moran, Kansas.

Domestic Science and Art.

"To be admired needs only to be
seen."



JEAN C. SWAN
Topeka, Kansas.

Domestic Science and Art.

Manus Verez.
Y. W. C. A.

"Sweet promptings unto kindest
deeds were in her every look."



BONNIE B. SHELL
Pittsburg, Kansas.

Domestic Art and Drawing.

Y. W. C. A.

"Modest and true."



CORINNE STATLER

Tupelo, Oklahoma.

Domestic Science and Art.

Porterian.

Y. W. C. A.

"I don't care—I may be able to get through a mighty small hole sometime."



AHDA STEWART

McCune, Kansas.

Kindergarten.

Polymnia.

"Stubby in stature but long on speech."



EVA TURKINGTON

Girard, Kansas.

General.

"Silence is more musical than any song."



LOUISE THRONSON

Farlington, Kansas.

General.

Dramatic Club.

Circulating Editor Manualite.

Porterian Contest, '13.

Captain Sophomore B. B. Team.

"She that was ever fair and never proud,
Had tongue at will yet was never loud."

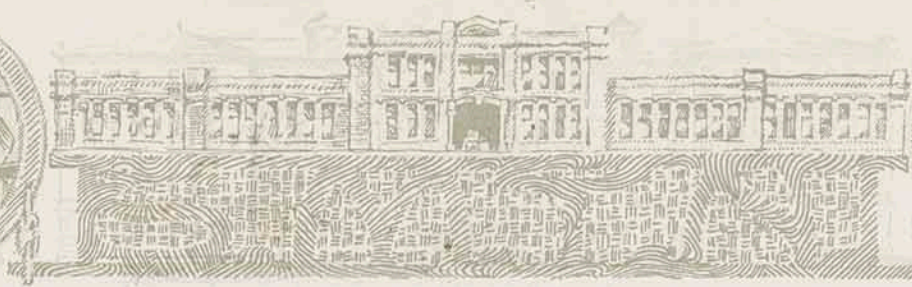

ETHEL TERWILLIGER
Smith Center, Kansas.

Domestic Science and Art.

Y. W. C. A.
Porterian.

"Life is a serious proposition."



BERNACE M. THOMAS
Baxter Springs, Kansas.

General.

Y. W. C. A.
Manus Verez.

"She is a woman and therefore
to be won."



ANNA WOOD
Great Bend, Kansas.

Domestic Science and Art.

Porterian.
Y. W. C. A.

"All the Pittsburg fellows look
alike to her."



IVA WARNER
Augusta, Kansas.

Domestic Science.

"Past understanding."



MARY WHEELER
Pittsburg, Kansas.

Domestic Science.

Manus Verez.

"A winning way, a pleasing smile."



NINA FAY WALDROP
Sherman, Texas.

Domestic Science and Art.

Porterian.
Y. W. C. A.

"Plays well the game and knows
the limit,
And still has all the fun that's
in it."



RAY E. WILLIAMS
Chanute, Kansas.

Manual Training.

Porterian.
Pres. Alpha Forensic Debating
Club, '13.
Pres. Porterian Society, '14.
Vice Pres. Oratorical Council, '14.
Treas. Athletic Association, '14.

"Still waters run deep."



IRENE ROBERTS
Baxter Springs, Kansas.

**Supervisor's Course, Public
School Music.**

**Piano (Teachers' Certificate
Course).**

Polymnia Club.

"Music hath charms to sooth the
savage breast."



AUGUST GRADUATES



TRESSA ARCHER
Salina, Kansas.

Domestic Science.

"When she will she will,
And you can depend on it."



JAS. H. BENEFIEL
Coffeyville, Kansas.

General.

Porterian.

"Reliable Ben."



FANNY BENN
Pittsburg, Kansas.

Domestic Science.

"The sweetest noise on earth—
a woman's tongue."



MARY DOUGHERTY
Independence, Kansas.

Domestic Science and Art.

"She has eyes so soft and dark—
Beware."



MRS. DOUTZER
McPherson, Kansas.

Domestic Science.

Y. W. C. A.

"Her quiet appearance covers a lot of good fellowship."



R. P. DOTZOUR
McPherson, Kansas.

General.

Y. M. C. A.
Agricultural Club.

"He is not made to be the admiration of all, but the happiness of one."



MARGARET GALLAGHER
Chanute, Kansas.

Domestic Art.

"So tall and so fair."



OAKIE HURD
Great Bend, Kansas.

Life Certificate.

"Very quiet and unassuming."



HELEN MCKITTRICK
Moran, Kansas.

Grade Teachers Course.

Y. W. C. A.
Porterian.

"In true goodness—unsurpassed."



ZELDA REPERT
Independence, Kansas.

Domestic Science and Art.

Y. W. C. A.

"True modesty is a discerning
grace."



MINNIE YOUNG
Miami, Oklahoma.

Kindergarten.

"A merry heart maketh a cheer-
ful countenance."



HELEN J. WHITE
Parsons, Kansas.

Domestic Art.

Porterian.
Y. W. C. A.
Polymnia Club.

"And her tongue waxed more
loose."



LUCY JURY
La Harpe, Kansas.

Domestic Art.

"A worker—always doing her level best."



WINNIE DEWHIRST
Farlington, Kansas.

Domestic Art.

"But there is more in me than thou understandeth."



CARRIE BRENTLINGER
Columbus, Kansas.

Domestic Science.

Porterian.

"I like fun, I like jokes,
'Bout as well as most of folks."



FENN CAFFEY
Pittsburg, Kansas.

Domestic Science and Art.

Polymnia Club.
Dramatic Art Contest, '13.

"The elegance of her manner is as conspicuous as the beauty of her person."



FRESHMEN

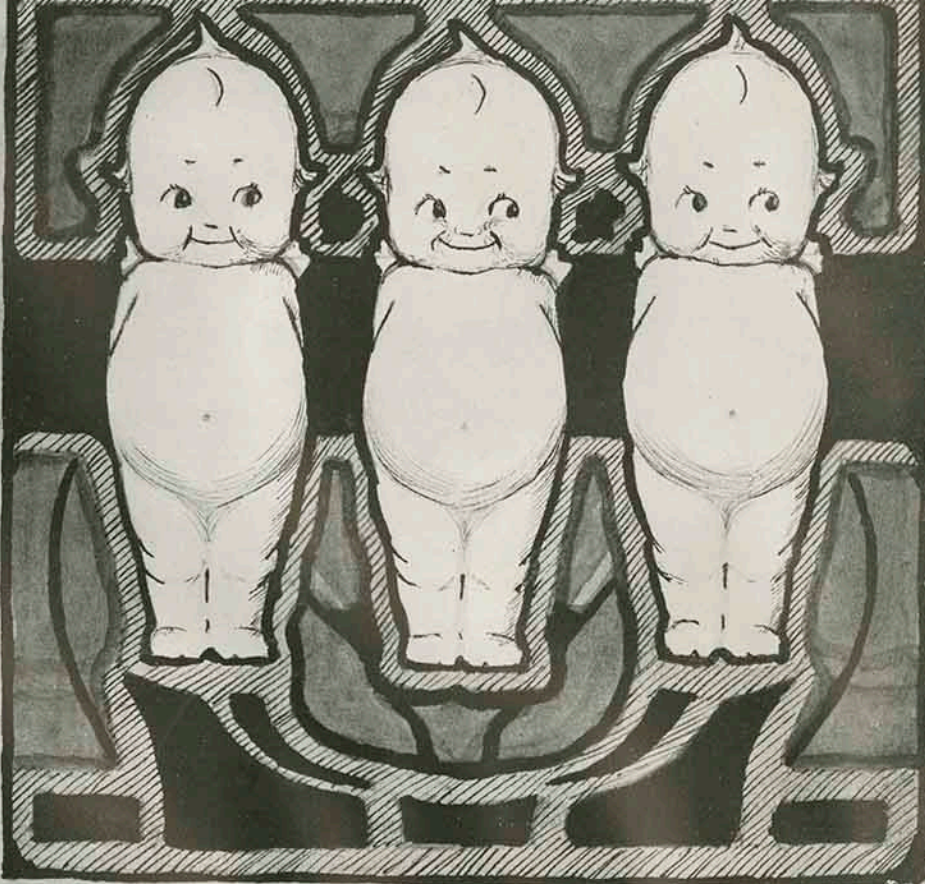

DAISY BELLE MILLER



Freshman Class

| | | | | |
|----------------|---|---|---|-----------------|
| President | - | - | - | Oscar W. Gaines |
| Vice-President | - | - | - | Victor Tanner |
| Secretary | - | - | - | Belle Patterson |
| Treasurer | - | - | - | Charles Fedell |

In time to come, the year 1913 will stand out among all others in the history of S. M. T. N. as a red letter year. For two reasons is this true. First, it is the year in which the school claimed her first president. Second, it is the year in which the school as a whole could feel proud of her Freshman Class. To them is accorded the rightful honor of being leaders, not mere blind followers. Since the very days of enrollment they have distinguished themselves. The unsophisticated manners, the delightfully green actions, which have heretofore characterized the Freshman classes have been lacking.

In all the school's activities as well as in the class rooms is there evidence of their work. In athletics they excelled. One half of the players on the football team were Freshmen. The Basket-ball team, composed of members of this illustrious class, was hindered by only one foreign element—one lonely Sophomore. In base ball and track they have the same splendid record.

The social life has been well represented and the Juniors will vouch for the ability of the Freshmen in giving parties. The Literary societies and Debating Club have felt the result of their earnest endeavors.

Large in numbers, great in loyalty, foremost in fun, leaders in school spirit, keenly alive to the best interests of the institution, they pass on to their Sophomore year with the record of having ushered into S. M. T. N. a new era of life.

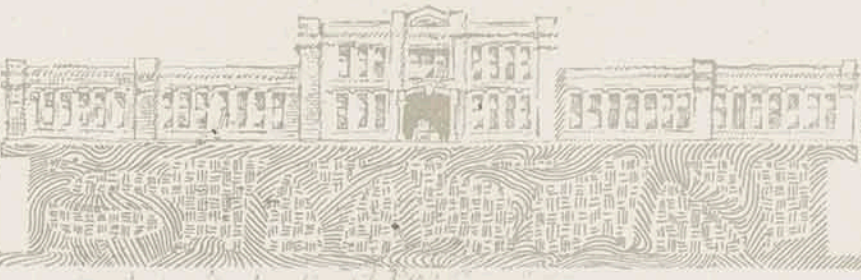

Downing
Tharington

Oldaker
Hardaway
Halliday

Greef
Ennis
Diller

Patterson
McKinley
Tanner

Norine
McGorenigal
Yates

Weber
Reimer



| | | | | | | | | |
|--------|----------|----------|-----------|--------|---------|--------|---------|----------|
| Emery | Oertle | McCleary | Hart | Bogue | Payne | West | Koopman | Hamilton |
| McCann | Eftinger | Cox | Jones | Pierce | Statler | Finley | Lesem | Fedell |
| | Welcome | McNally | Melville | Biene | Stephan | White | | |
| | Walker | | Fulkerson | | | | | |

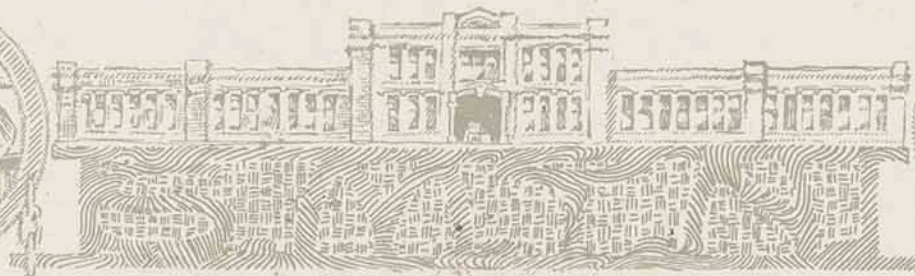



B. Shell.

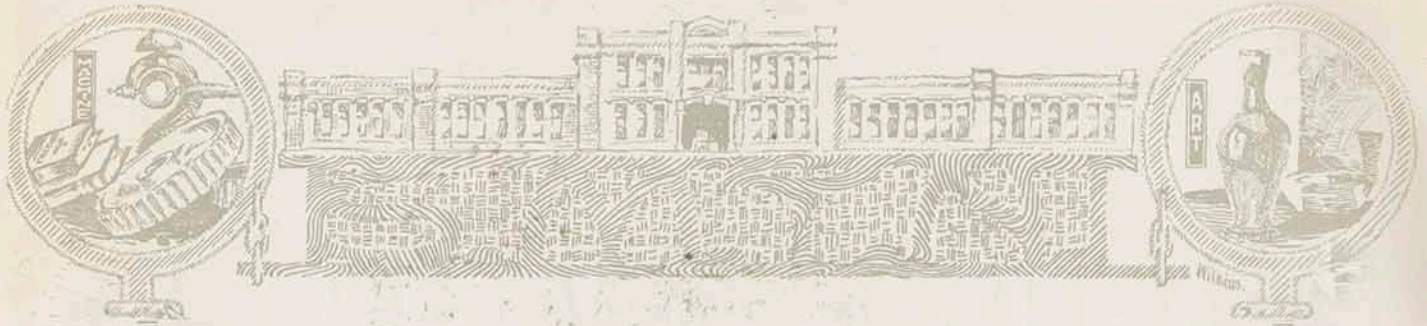

Normal High School

OFFICERS FIRST SEMESTER:

| | | | | | |
|------------|---|-----------------|-----------|---|---------------|
| President | - | John Lance | Secretary | - | Bonnie Wilson |
| Vice-Pres. | - | William Schauer | Treasurer | - | Fred Thompson |

OFFICERS SECOND SEMESTER:

| | | | | | |
|------------|---|---------------|-----------|---|--------------|
| President | - | Fred Thompson | Secretary | - | Pearl Walker |
| Vice-Pres. | - | Ralph Kiel | Treasurer | - | Marie Moletz |

In the fall President Brandenburg called a meeting for the purpose of organizing the Normal High School Students. This is the first meeting of this kind ever held at S. M. T. N. Soon officers were elected, and the Normal High School became a well organized unit.

In early fall, an assistant instructor was secured for the Biology Department. This man was also to take the part of promoting interest among the High School students in their organization and literary society. To Prof. Ringle much credit is due and the High School students greatly appreciate the interest he has taken in them.

Literary talent ranks high in this department as has been shown in the literary programs and contests. Success in this is due only to persistent work on the part of the students, to the patient help of the instructors, and to the wholesome spirit of S. M. T. N.





Juniors and Seniors



- | | | | | | | |
|-----------|----------|------------|----------|----------|--------|---------|
| Broughton | Tompkins | Sheperdson | Needham | Sargeant | Andrew | Kiehl |
| Vehlow | Cook | Hudson | Fry | Myer | Gross | Babcock |
| Smith | McDonald | Dennis | Thompson | Lance | Shauer | Barrett |
| Broadlick | Allen | Lucas | Schauer | | | |

Freshmen and Sophomores



| | | | | | | | |
|----------|-------|----------|---------|--------|--------|-----------|----------|
| McFerron | _____ | Bellvany | Smith | _____ | Smith | Plagens | Wells |
| Huntly | Baker | Winnan | Webb | Mason | Bird | Bingle | Flootman |
| Weare | Jones | Eddy | Hartman | Galpin | Dobson | Baysinger | |
| Martin | Gunn | | | | Newton | | |



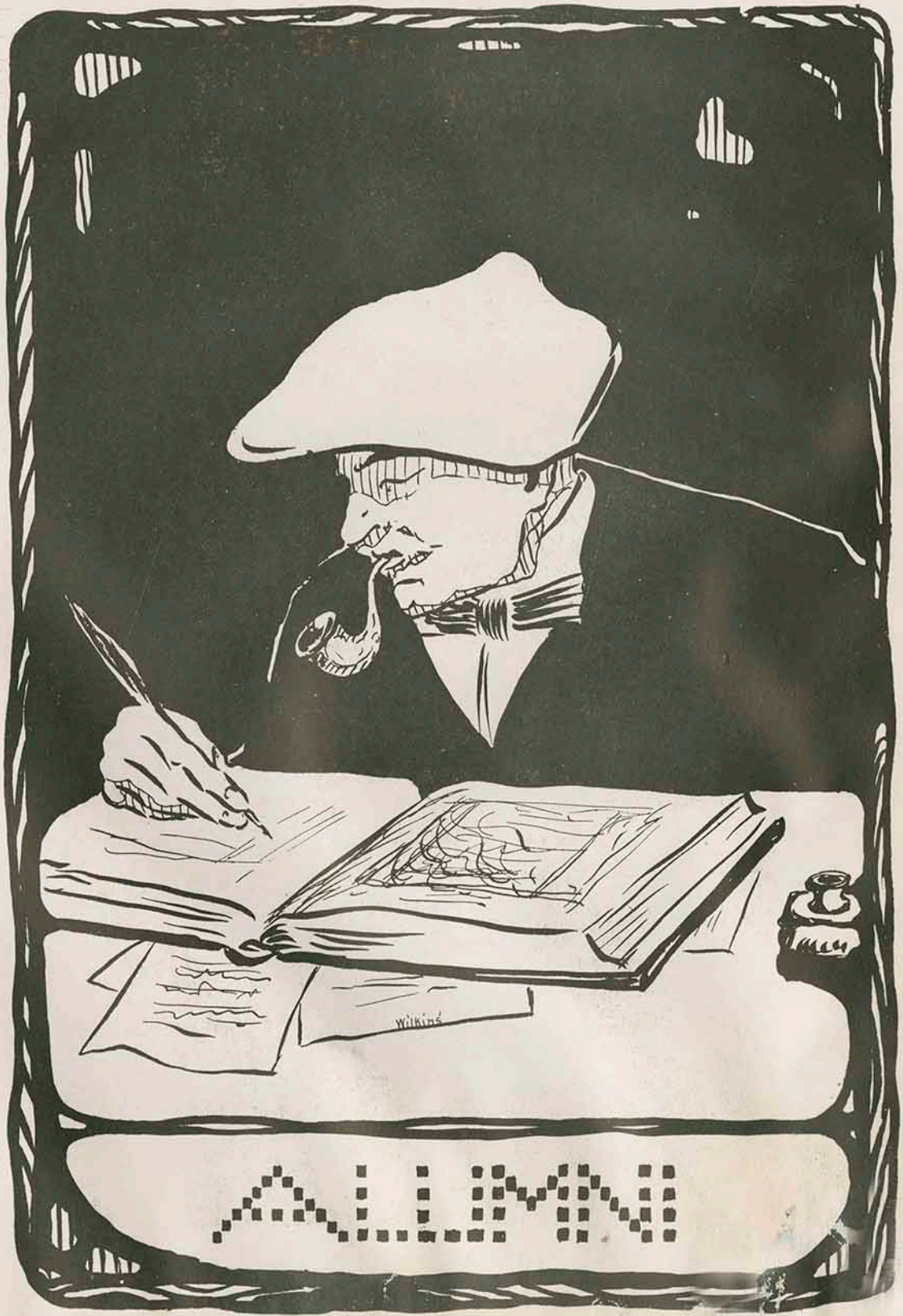



Alumni Association of S. M. T. N.

OFFICERS—1913-14:

| | | | | |
|-------------------------|---|---|---|----------------------|
| President | - | - | - | Mr. Glen Skinner |
| Acting President | - | - | - | Mr. Lawrence Wheeler |
| Secretary and Treasurer | - | - | - | Mrs. Ralph H. Smith |

GREETINGS TO SENIORS AND SOPHOMORES OF 1914—ALUMNI TO BE.

For the first time in history of the Kanza, she has opened her pages to what some call the HAS BEENS of S. M. T. N., but who in reality are the ISSERS—The Alumni of the S. M. T. N. who are in the field of life, on the firing line—those children of the institution whose Alma Mater is just a little dearer—for, when viewed from afar, all the disagreeable fades into insignificance and the things worth while stand out so distinctly that the old school creeps nearer our hearts than when we were so constantly drinking in her influence. And so—one of the greatest if not the greatest Friend of S. M. T. N., the Alumni Association, bring Greetings to the Seniors and Sophomores of 1914. We watch with eager interest the advancement of each class, and gladly welcome them into our Association. Like the Institution, we have been increasing in numbers, and in activities.

CALENDAR FOR 1913-14

First Honors to Pres. Brandenburg,
Dinner, October 31, 1913

Reunion and Banquet at Ft. Scott.
South-eastern Teachers Association
February 5, 1914

Reunion and Banquet at Topeka,
State Teachers Association
November 8, 1913

Annual Banquet at Russ Hall,
June 3, 1914

A FEW OF THE A. B. C.'s OF US.

- "Allowee"—Pitching for his own team at Huntsville, Texas
- "Blair Bros."—Elva, Detroit, Michigan, new home, two heirs
Ivan, Houston Heights, one heir
- "Chandler"—Mrs. Hartsock, Stillwater, Okla.
- "Dudley"—Combing his red hair at Proctor, Minn.
- "Errebo"—Prof. at Vesper, Kans.
- "French"—Wearing a diamond at S. M. T. N.
- "Gill"—Bess, picking flowers at Berkley, Cal.
- "Housey"—Pineville Merchant—Degree of D. A. D. Anabel Lee
- "Iliff"—Forgotten Pat.
- "Jones"—Fannie, Columbus, Kans.
- "Klauser"—Making friends at Shawnee, Okla.
- "Bobby"—Lindburg wears spectacles at Cedar Vale
- "Miller"—Increasing his salary at Parsons, Kans.
- "Nelson"—Camilla, Billington, Montana
- "Oliver Girls"—Pittsburg, Kans.
- "Payne"—Helen, Parsons, Kans., with one eye on Blanche
- "Quiett"—Playing at S. M. T. N.
- "Reaveley"—Builded a more stately Mansion for his Soul. April 23, 1914
- "Skinner"—Adding degrees at University of Ill., Urbana
- "Tanner"—Lotos, riding in auto at Eldorado, Kans.
Rex, teaching psychology at Weir, Kans.
- "Usher"—Beatrice is at Minden, Mo.
- "Vinnie"—Still entertaining Evan at Weir City
- "Waddell"—Sailing home with Floyd from the Philippines
- "Young"—Winifred, Salina, Kans.
- "Zipee"—Katie, Jewell, Kansas.



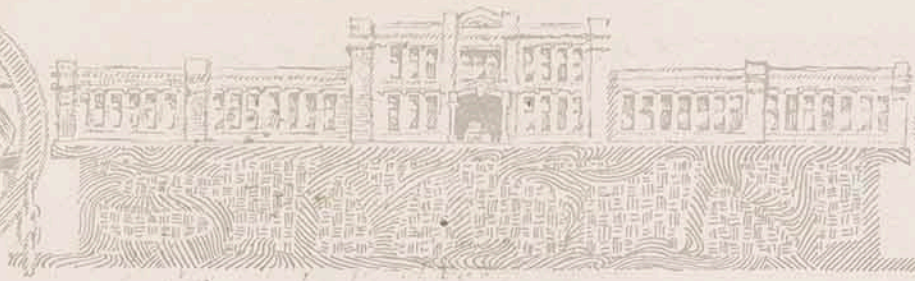

Literary

A DAY IN THE MOUNTAINS

At 9:15 a. m. our excursion train left Denver's Union Depot for Estes Park, one of the many picturesque resorts in Colorado. We reached the park at 12:30. It was indeed a delightful journey; the soul of one who appreciates the productions of art, thrills with exquisite delight and enjoyment on viewing the beauties of nature.

The air was balmy and fresh; the violet, the daisy, the modest forget-me-not, the songs of the birds, the tender light of liquid depths of the blue sky, the fleecy clouds floating above the wonderous forms of the mountains, are to the soul that can feel, sources of pleasure beyond words to express. When, for the first time, we viewed the lofty cliffs of the mountains and gazed upon their rugged heights, we were filled with admiration, awe and reverence, and might well exclaim with the poet, "Oh, thou Eternal One, grandeur, strength and grace are here to speak of Thee."

Thus far, we had stood admiring the beauty and sublimity of the peaks; now for the ascent. As Emerson says, "To know a mountain, you must conquer one, and put it under your feet." Only those who have climbed a mountain's rugged side can appreciate the full truth of this statement. With brave determination we began the ascent, adopting as our motto, "Onward and Upward." We were compelled to stop many times faint hearted and weary, then with renewed energy we pursued our journey. At last, foot-sore and weary, we stood at the top.

"I saw
In one swift sweep of vision where I stood,
In presence of what beauty of the earth,
What glory of the sky, was majesty
Of lofty loveliness."

As we looked down upon the rough places over which we had traveled, we asked ourselves, "Where are those mighty gorges through which we came; the rough rocks over which we passed?" They are all blended, rock and vale, until it seems one gradual descent to the plain below. As we gazed out upon the beautiful valley beyond, the rough road upward seemed to have disappeared—we had passed beyond it, and it did not seem as formidable as when before us.

And so it is in life. When we have overcome the obstacles they are obstacles no longer; when we have conquered the difficulties, the way seems to have been easy; when we have risen to a height from which we can view the discouragements we have conquered, the dangers we have passed, the rough road we have traversed, it all appears a united whole and we say to ourselves, "This is the way we came; I thought the road was rocky and steep and full of pitfalls but it is not so bad as it seemed." We have conquered the mountain of life's difficulties and put it under our feet; but we have not yet reached the end; the divine progress does not stop here, for in the distance beyond the confines of time stands another height—a height sublime, for which all preceding culminations are but embellishments—

"One far-off divine event to which the whole creation moves."

"Thus life shall on and upward go,
The eternal steps of progress beats
To that great anthem calm and slow,
Which God repeats."

LORA LEACH, '14.



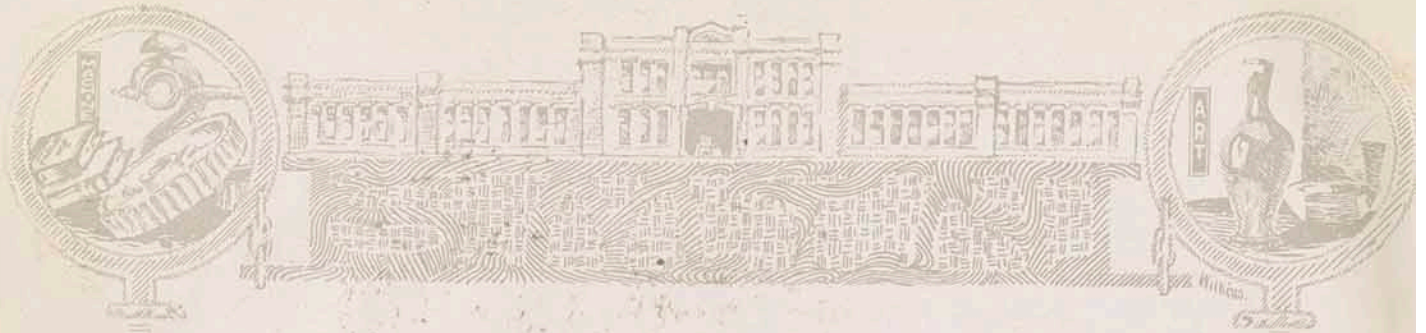

Manus Verez Literary Society

The Manus Verez Society of the S. M. T. N. is one of the prominent College literary societies, almost as old as the institution itself. Their colors are pink and green and the color scheme is carried out in the decoration of their hall on the fourth floor of Russ Hall. The Manus Verez have won many honors in contests. There is no line of literary work contested here in which this Society has not won honors, while they have the happy distinction of having never been defeated in debate. The spring contest of 1914 has not yet been held, but we are placing all confidence in our representatives in this line, Mr. Steele, who obtains his degree this year, and Mr. Fedell, a prominent Freshman. The golden cups that rest upon the pedestals at the entrance to the hall leading to the Manus Verez room have the names of M. V. winners carved upon them. The money won by these people has been used in decorating the hall, table, chairs, and pictures; one picture costing \$50.00.

This year the reception in the fall to the students and faculty was in form of a circus, designed for a general good time which took place.

Several interesting public programs have been held, one in joint session with the Porterian Society. One short play produced by six loyal M. V.'s was repeated in several towns near and thoroughly enjoyed.

The Manus Verez are not for show
Nor blow nor bluster nor gay tango,
But when it comes to "stuff" and "steel,"
Come to us for the "balance wheel."

MEMBERS:

EDNA BLAIR
LOLA BRANDENBURG
JOHN BROADLICK
ROBERT BROADLICK
MATTIE BOGUE
ESTHER BURGER
VIRGIL COOK
CHARLES D. COOK
HAZEL CARL
MARGARET COVENTRY
EVA CUNNINGHAM
FAIN CONNOR
FLORENCE DAVIS
EVAN DAVIS

R. P. DOTZOUR
EDNA DOTZOUR
IVAN DENNIS
MARGARET DURKIN
EILEEN FRENCH
CHARLES FEDELL
HELEN GIBSON
ETHEL GREEN
EVA GARDNER
FLORENCE HUTCHISON
MARGARET KINSELLA
LILLIE KOHMAN
BERYL LANCE
LORA LEATCH

FRED MCGINNIS
GRACE MURPHY
KATE MURPHY
KELVIN NEWTON
MAUD NICKEL
BELLE PATTERSON
CHARLES PIATT
GERTRUDE PFFIEFFER
UNA PEASE
IVOR REESE
LOREN REDFERN
HAROLD RUSH
E. L. RYALS
PEARL RYALS



| | | | | | | | |
|-------------|---------|------------|-------|-----------|------------|----------|--------|
| Platt | Swan | Dennis | Bogue | Broadlick | Davis | Newton | Burger |
| Snyder | Nickell | Lance | Lance | Broadlick | Kohman | Stattler | Derken |
| Brandenburg | Wells | Pease | Pease | Redfern | Cunningham | Wheeler | Cook |
| Small | | Hutchinson | | | | | |



The Porterian Literary Society

In honor of Senator E. F. Porter whose work in the legislature was largely instrumental in securing the Normal for Pittsburg, the Society adopted the name Porterian; not only by its name is the Society known, but also by its colors and its flowers; so the Porterian to be always well represented, chose the crimson and white for colors and the carnation for its flower. From that time on the Porterian Society has been one of the most influential societies of S. M. T. N.

During the past year several social functions were held under the auspices of this Society. At the beginning of the first semester the customary reception for the new students and faculty was enjoyed by all. The unique entertainment for the S. M. T. N. and K. C. U. foot ball teams will long be remembered. A number of good programs have been given, one of their special features being the Shakespearean reviews.

In the annual contest with the Manus Verez Society we maintained our former standard of excellence. Misses Dorothy McPherson and Louise Thronndson were awarded first and second places, respectively, in declamation. Misses Rose Packard, Fenn Caffey and Mr. Bernard Graves presented "A Court Comedy" in such a pleasing manner as to merit first honors in Dramatic Art Contest.

We hope the society will continue to prosper during the coming years. The Porterians took everything in both Dramatic Art and Declamation 1913, a thing which has never been accomplished by any other society in this school.

OFFICERS:

| First Semester— | | Second Semester— | |
|-----------------|-------------------|------------------|-------------------|
| President | - Dwight Pomeroy | President | - Ray E. Williams |
| Vice-President | - Martha Sargeant | Vice-President | - Martha Sargeant |
| Secretary | - Eula English | Secretary | - Fenn Caffey |
| Treasurer | - Anna Burdette | Treasurer | - Virgil McNally |

MEMBERS:

- | | | |
|---------------------|--------------------|----------------------|
| BENNETT, OSCAR | HAMILTON, HARRY | POMEROY, DWIGHT |
| BENSON, MABEL | HARRIS, LAWRENCE | PAYNE, BLANCHE |
| BICKNELL, FERN | HESSER, MARJORIE | QUIETT, ANNA |
| BLAYLOCK, ELSIE | HUBBELL, ELMER | RANDOLPH, VANCE |
| BRANHAM, JAMES | HURLEY, EVA | REED, MARIE |
| BRENTLINGER, CARRIE | INGLISH, EULA | RITCHEY, LUCILE |
| BRITON, MARY JANE | ILZA, ANDREW | ROBINSON, CHARLOTTE |
| BUHLER, JACOB | KENNEDY, NONA | ROBERTSON, FAY |
| BURDETTE, ANNA | LORTZ, GEO. M. | SARGEANT, MARTHA L. |
| BUVINGER, BLANCHE | MATTHEWS, CHARLES | SLATTERY, MICHAEL |
| CAFFEY, FENN | McKITRICK, MARY | SMITH, ATHEA |
| CARTER, RUTH | McLEOD, EDNA | STATTLER, CORINNE |
| COLUMBIA, JUANITA | McNALLY, VIRGIL | STEPHAN, CURTIS |
| COMAN, CATHERINE | McPHERSON, DOROTHY | STEPHENSON, CLIFFORD |
| CUSHMAN, CECIL | MELTON, INA | STEVENSON, MILDRED |
| DAILEY, OLIVE | MICKEY, EARL | SWAIN, RUTH |
| DE YOE, MAURIE | MONTEE, NORA | TERWILLIGER, ETHEL |
| DEGEN, FRANCIS | MULLEN, HOWARD | THRONNDSON, LOUISE |
| DIXON, FREMONT | NASH, DONNA | TRICE, HELLER |
| ERMEY, T. RALPH | NATION, VIVIAN | WALDROP, NINA FAY |
| GAINES, OSCAR | NICHOL, GLADYS | WILLIAMS, RAY E. |
| GRAVES, BERNARD | PACKARD, ROSE | WOODS, ANNA |
| HALL, VICTOR | PATTERSON, NOBLE | |



Russonian Literary Society



Marie Maletz
Essay



William Webb
Debate



Ruth Trout
Declamation

Lora Leach
Critic

W. E. Ringle
Supervisor

OFFICERS:

First Term
President, Wm. Webb
Vice President, Glenn Matter
Secretary, Ruth Trout

Second Term
President, LeRoy Andrew
Vice President, Everett Matter
Secretary, Maude McCoal

The Russonian Literary Society was organized the first of the school year; and is known as the High School Society.

This society is doing most excellent work; the programs have been interesting and instructive, and the attendance large at each meeting.

The first contest in Essay, Declamation and Debate, was held Feb. 27th. The judges were Rev. Potts, Supt. Armstrong, Lawyer Malcomb, all of this city.

Russianian Literary Society





The Dramaturgic Club

OFFICERS:

| | | | | |
|-------------------------|---|---|---|----------------|
| President | - | - | - | James Branham |
| Vice-President | - | - | - | Eileen French |
| Secretary and Treasurer | - | - | - | Edna M. Blair |
| Stage Manager | - | - | - | Bernard Graves |

Drama, they tell us, is the natural result and outgrowth of a time of enthusiasm and activity. Since there is probably no period in the life of a college which is so greatly characterized by these two traits as its earlier years; since this, our school, has activity for the very keynote of its foundation; and since enthusiasm has always been the instrument by which this institution's activity has been kept in the foreground of educational thought, first in Southeastern Kansas, and later in a broader field,—it is not strange that the State Manual Training Normal should have a dramatic club. The need of such an organization—a need which could not be supplied by the more practical Agricultural and Industrial Clubs—has been felt for some time; but that necessity had not taken practical shape previous to this year. Early in the fall of 1913, however, a movement was set on foot to organize such a club, a movement which culminated a little later in the "Dramaturgic Club."

It is the ambition of the club to present to the school at least two plays each year, one each semester. Owing to the lateness of the organization this year, only one play, "A College Town," has as yet been staged. This comedy-farce, which was given for the benefit of the Athletic Association, made a decided "hit," and silenced, once for all, any derogatory remarks which had been previously directed against the society. While this play was not the type of dramatic work which the members desire to do, yet, as a beginning, it was very creditable; and the second one, which will be a heavier, more serious play, will come a little nearer to their idea of a good dramatic performance.

The wish of the "Dramaturgic Club" of 1914 is that the one which will be organized next year and all those which will follow, will aim higher ever than this year's club; and that the drama, in all its varied forms and beauties will continue to be presented to the students of S. M. T. N.



Branham
Thronson

Matthews
Oyler

Conner
McMinn

Graves
Blair

Davis
French



Y. M. C. A.

This organization is closing a very successful year. No other phase of college is so vitally connected with the inner and deeper life of the college girl as is the Young Woman's Christian Association.

The aim of the organization has been to meet the needs and changing conditions of the women students, to raise the standard of social activities, to develop a strong Christian character.

Although the initiative in the organization comes from the girls, for greater efficiency the Association has an Advisory Board to whom it looks for counsel.

The success in Mission Study and the Bible Class has been especially gratifying. A Mission Class has been organized, meeting Sunday afternoon, in which Prof. Shirk is the leader. "Mexico Today" is the text-book studied. This class was undertaken under the auspices of the Y. M. C. A. and Y. W. C. A., as was also the class which meets one hour each Wednesday for Bible study under the instruction of Prof. Trout.

For has the social life been dormant. The reception given by the Y. M. C. A. and Y. W. C. A. organizations was enjoyed by the large number in attendance. Later in the year other social events followed, the Progressive Party on Washington's birthday being one that will be remembered.

The opening of the Y. W. C. A. rest-room has been a great improvement in the school and enjoyed by those who had long wished for a quiet place in which to relax.

With the loyal support and hearty co-operation given by President Brandenburg in all the projects for improvement of school activities, this organization will be able to do even more in future years.



Hutchinson Kohman Sargeant McKitrick Waldrop
 Marshbanks Bogue

Y. M. C. A. Cabinet

OFFICERS:

| | | | |
|----------------|---|---|---------------------|
| President | - | - | Mary McKitrick |
| Vice-President | - | - | Lillie Kohman |
| Secretary | - | - | Mattie Bogue |
| Treasurer | - | - | Florence Hutchinson |

COMMITTEE CHAIRMEN:

| | | | |
|----------------|---|---|------------------|
| Devotional | - | - | Martha Sargeant |
| Social Service | - | - | Ethel Marshbanks |
| Social | - | - | Nina Fay Waldrop |

ADVISORY BOARD:

Miss Odella Nation
 Mrs. V. B. Caris
 Miss Bertha Gish

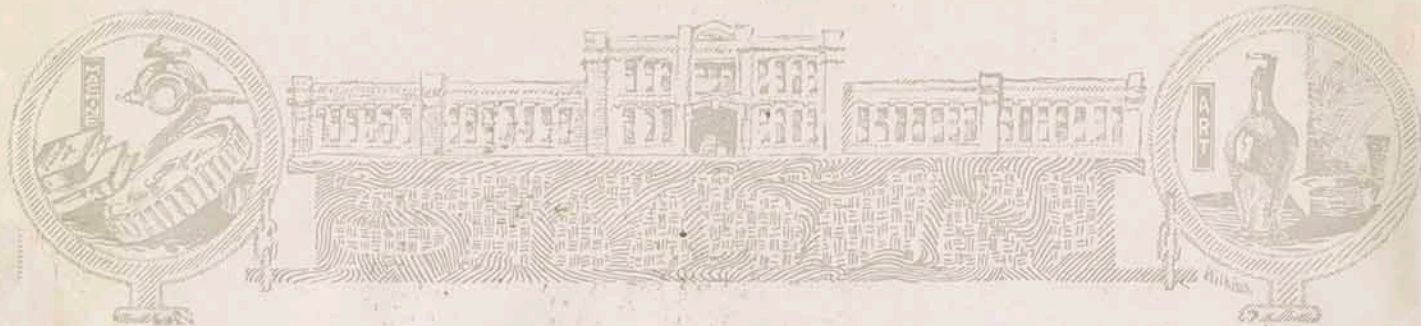

Y. M. C. A.

Along with the development of our physical and mental selves, we should not forget the importance of developing ourselves morally and physically. The Y. M. C. A. has this in mind and has worked faithfully this year to aid the men of this institution to attain high ideals. The Association this year has entered more into the life of the school than any time previous.

The meetings have been very beneficial to all who have attended. Many interesting talks have been given by prominent ministers, faculty members and students.

As'ide from the regular weekly meetings, special meetings have been held during which practical business men inspired the young men of the Normal by the excellent addresses.

The Y. M. C. A. sent two delegates to the Student Volunteer Convention at Kansas City; and two to the Y. M. C. A. Convention at Salina. These men brought many helpful ideas to the home association.

In co-operation with the Y. W. C. A., the Y. M. C. A. put on a very attractive lecture course and have arranged for another course for the coming year.

We feel that the Association has been a success and hope that it will be a still greater success next year.





Y. M. C. A.



John Broadlick



Ivor Reese



Wm. Webb



R. P. Dotzour

OFFICERS:

| | | | | | | |
|-------------------|---|---|---|---|---|----------------------|
| John Broadlick | - | - | - | - | - | President |
| Ivor Reese | - | - | - | - | - | Vice President |
| R. P. Dotzour | - | - | - | - | - | Secretary |
| William Webb | - | - | - | - | - | Treasurer |
| J. Sanders Buller | - | - | - | - | - | Chairman Bible Study |
| Gus Reimer | - | - | - | - | - | Devotional |
| Kelvin Newton | - | - | - | - | - | Membership |
| Andrew Ildza | - | - | - | - | - | Social |



Agriculture Club

The Agriculture Club first became an organization of S. M. T. N. in the fall of 1912. Since that time it has been an interesting and advancing issue of the school. In September, 1913, the Club was reorganized with the following officers: Victor Hall, President; Fred Thompson, Vice President; Olive Gardiner, Secretary and Treasurer; and R. P. Dotzour, Reporter.

It is the custom of the Club to meet on Wednesdays at noon when a liberal lunch is served to all present and the subject in hand is discussed by the speaker. The discussions during the past school year, as a whole, have been quite interesting, some of them exceedingly so. They have dealt with many and varied topics in connection with farm life. Much study has been made of the latest and best methods and conveniences for farm work and life also of the farm in connection with the rural school.

This is an organization which should be and is well patronized. It became necessary some time ago to limit the enrollment to a given number, because of the inability to accommodate all who wished to attend. We hope that in the future arrangements may be made to accommodate all who desire membership in the Club. We know the one hour a week with the Agriculture Club, is time spent in a very interesting and profitable manner.

MEMBERS

DENA BROWER
 WELTHA BENTON
 J. S. BULLER
 PERCY BECKETT
 O. N. BENNETT
 MURIEL BAKER
 EVERETT BABCOCK
 R. P. DOTZOUR
 MRS. DOTZOUR
 FLORENCE DAVIS
 FREDA DAVIES
 MARGARET DURKIN
 EFFIE COVELL
 NELLIE EDWARDS

OLIVE GARDNER
 VICTOR HALL
 HAZEL LANCE
 MINNIE KOOPMAN
 GOLDIE MARTIN
 C. H. MULLIN
 IVA MONTEE
 NORA LEE MONTEE
 MISS MILLER
 ABE OERTLE
 CLAUDE ODELL
 JOHN PAINTER
 ETHELYN PIERCE
 ROY ROACH

HANNAH REESE
 EDYTH RITCHART
 G. A. REIMER
 O. B. REIMER
 MARION SMALL
 IRMA SOUTH
 CHARLES SNYDER
 FRED THOMPSON
 MABLE WEST
 JENNIE WALKER
 MARY WHEELER
 J. L. WHEELER
 WILLIAM WEBB
 RAY WILLIAMS



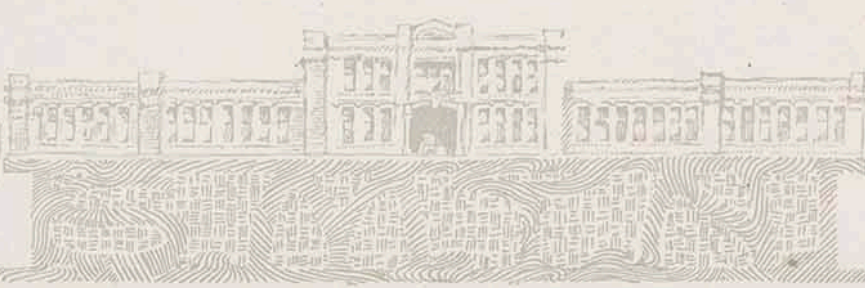

Muskoday Camp Fire Girls

ORGANIZED AT S. M. T. N., APRIL, 1914

Four Camps: Kabibonokka—Winter Braves. Yenedizzee—Fly Away
Chibiabos—Summer Musicians Chippewa—Summer Tribe
Tamanous—Chief Guardian, Mrs. Ralph H. Smith

COUNT OF MUSKODAY

(Eve before Inauguration of Pres. Brandenburg)

Ye, the Maidens of the Camp Fire;
Listen to this noble record,
To this record of the North Wind
Of the South Wind, and the West Wind,
E'en the East Wind whispers softly
Of this record of the Morrow—

Where the songs of College Maidens,
Ring in joy and animation,
Where the shouts and College Yells
Oft resound thro halls and meadow;
Here we hold our Muskoday,
Here we build our council fire.
We, the guardians of the Fire,
Called the maidens of our Camp,
Called you all in trust together,
Here to listen to this Record.

Ye whose hearts are fresh and simple,
Who have faith in God and Nature,
Who believe that in all ages
Every human heart is human;





COUNT OF MUSKODAY—*Continued*

Ye, who sometimes in your rambles
Thro the green lanes of the country
Where the bluets and the daisies,
Where the happy violets grow;
Love the very haunts of Nature,
Love the sunshine and the Meadow—
Listen to this happy Record,
To this Record of our Chief.

In the year 1913,
The Creator of our Nation
Looked upon us with compassion
With paternal love and kindness.
Over us he stretched his right hand
And with warning spake in thus wise:
"Listen to these words of wisdom,
"Listen to these words of warning
"From the lips of the Great Spirit,
"From the Master of Life who made you....
"I am sending you a Prophet,
"Chief Brandenburg, the brave,
"Who shall guide you and shall teach you,
"Who shall toil and suffer with you.
"If you listen to his counsels
"You will gain all things and prosper,
"If his warnings pass unheeded,
"You will fade away and perish;
"From the Master of Life came He
"Brandenburg, the friend of man,
"Came to warn you and instruct you
"How by struggle and by labor
"You shall gain what you have prayed for.
"He brings life and hope and vigor
"For our every nerve and fiber.
"On the morrow when the sun
"Rise in the heavens one fourth Moon
"Chief Brandenburg, the Prophet,
"Clad in all his richest raiment
"And with guests from far and near,
"Here to see and here to listen,
"Will be honored Chief of Chiefs;
"Great the name that he shall bear,
"That of President, the Kwasind."

Thus we called you, Maidens fair,
To this Council of our Camp,
Here to show our pledge of honor,
For our Chief, the President.
Here we pledge our Faith, Wohelo!
Pledge our Loyalty, Wohelo!
To Chief Brandenburg, our President!



Industrial Club

In keeping with the spirit of practical work of S. M. T. N., a club was organized for the purpose of discussing such problems as arise daily in the Industrial Departments.

Noble Patterson was elected president; M. Allison, vice president; M. Slattery, secretary.

The Club meets every Tuesday at 4:00 p. m. and here practical talks are given concerning industrial work of all kinds. These talks are followed by general discussions which prove helpful to every member.

Esperanto

A class in la internacia linuo was organized last fall. Dr. Kellerman's "Complete Grammar of Esperanto" was used as a text book. The students correspond with people in fourteen countries, by means of this language. The instructor, Dwight Pomeroy, has studied this international language for several years, and through his enthusiasm much interest has been taken.

MEMBERS:

MABEL BENSON
CARRIE BRENTLINGER
MARY JANE BRITTON
ANNA BURDETTE
RUTH CARTER
VIRGIL COOK
HAZEL COOK
ROYSTON JONES
ELMER HUBBELL
NONA N. KENNEDY
RUTH McWHIRT
KELVIN NEWTON
MARTHA L. SARGEANT
ANDREW STEELE
RUTH SWAIN

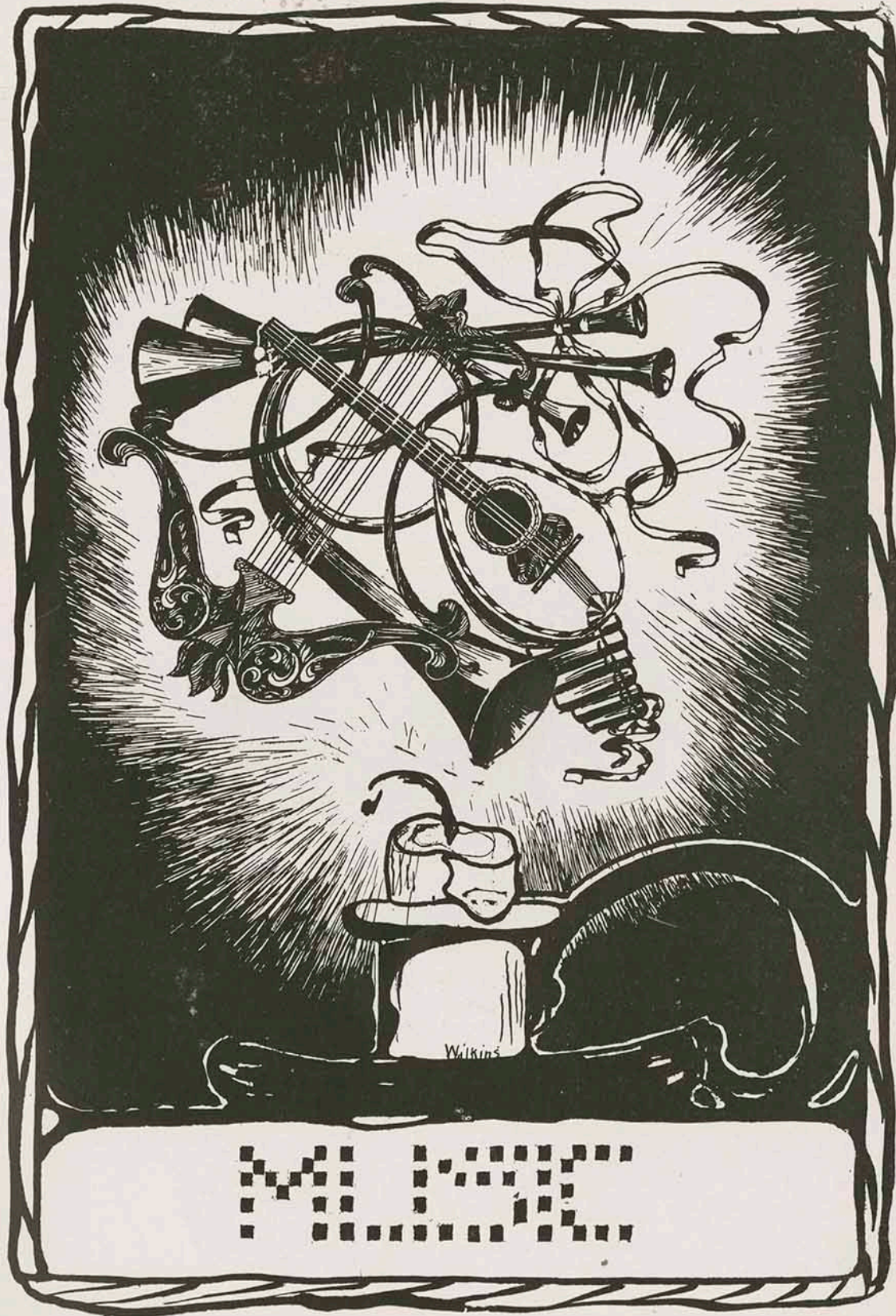



Department of Music

FACULTY

| | | | | |
|----------------|---|---|---|---|
| C. Guy Hoover | - | - | - | Director |
| Helen Roberts | - | - | - | Instructor in Piano |
| Anna Quiett | - | - | - | Assistant in Piano |
| Irene Roberts | - | - | - | Assistant in Piano and Public School Music |
| Helen Gibson | - | - | - | Assistant in Harmony |
| Florence Burns | - | - | - | Assistant in Voice (Summer Term) |

"The man who hath no music in himself
Nor is not moved with concord of sweet sounds
Is fit for treason, strategem, and spoils.
The motions of his spirit are as dull as night,
And his affections dark as Erebus.
Let no such man be trusted."

—Shakespeare.

The year 1914 marks the fifth year in the history of the S. M. T. N. Department of Music. Those who were on the field in the fall of 1908 when Professor Hoover came to establish this department, will recall that the outlook for a School of Music in connection with the Normal was at that time anything but flattering. It is said that the first two or three weeks had only registered some five or six pupils. To be sure not a very gratifying beginning. Then Mr. Hoover began to plan some means of advertising and letting the people of Southeast Kansas know that we really had a Music Department. He organized a Male Glee Club, a Girls' Club (now known as the Polymnia Club), a Male Quartet and a School Orchestra. By the end of the year Mr. Hoover had all the pupils that he could handle alone; and the second year an assistant was employed. The next year three teachers were necessary to carry on the work of the department. Then a great addition to the department was realized in the coming of Miss Helen Roberts as first assistant in Piano and Supervisor of the Model School Music. That year registered 176 music students. So the department has grown until now it can boast of an enrollment of over three hundred music students for the year 1913-1914.

The courses now offered are: Piano Playing, Voice Culture, Violin, Supervisors Course in Public School Music, Theory and History of Music, Harmony, Counterpoint, Canon, Fugue and Composition. The department now employs six teachers and its graduates are occupying prominent positions as teachers and as supervisors of music in other states. The rapid growth of the department and the demand for its graduates is largely due to the fact that all instruction is based on sound principles, and in accordance with the most modern and approved methods, each pupil being given personal attention.

"Time wrecks the proudest piles we raise,
The towers, the domes, the temples fall;
The fortress crumbles and decays,
One breath of song outlasts them all."

—Oliver Wendell Holmes.



For should you chance to see,
The likeness of a he, Etc. Act I.

His wife in the arms of Beauvprete

Scenes From "The Jolly Musketeer"

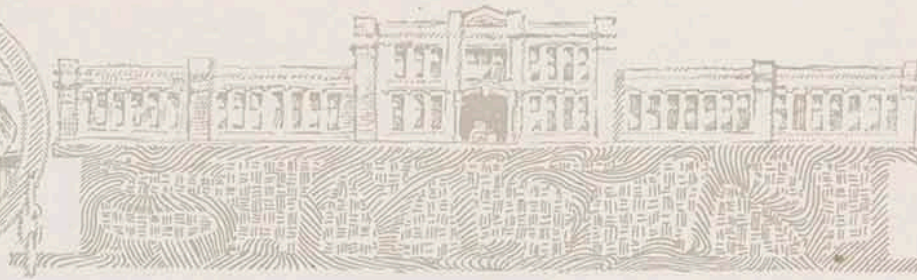

Holymnia Club

MEMBERS:

1st Soprano
 VALERIE CARLTON
 IRENE ROBERTS
 CATHERINE COMAN
 ESTHER HOLTEN
 JUANITA COLUMBIA
 GLADYS GRACE NICHOLS
 FAY FAIR
 FLORENCE BURNS
 EUNICE DILLER

2nd Soprano
 FERN CAFFEY
 MAURIE DE YOE
 LOLA BRANDENBURG
 BERYL DEWEY
 MINNIE GREGG
 MARY MCKITRICK
 HELEN WHITE

1st Alto
 HELEN GIBSON
 MILDRED STEVENSON
 SOPHIA LENSKI
 ADHA STEWART
 NELLIE BEAMER
 RUTH DOWNING

2nd Alto
 LILLIE KOHMAN
 VIVIAN NATION
 BLANCH BUVINGER
 ANNA QUIETT
 GERTRUDE PFEIFFER
 ANNA YATES

CALENDAR:

Nov. 5—Chapel Exercises - - - - - Normal
 Nov. 7—Alumni Banquet - - - - - Topeka
 Nov. 7—State Teachers' Convention - - - - - Topeka
 Nov. 18—Chapel Exercises - - - - - Normal
 Nov. 26—Thanksgiving Program - - - - - Normal
 Dec. 16—Semi-Annual Recital - - - - - Normal
 Jan. 11—Recital - - - - - Methodist Church
 Feb. 5—Southeast Kansas Teachers' Convention. Fort Scott
 March 25—Opera, "The Jolly Musketeers." Orpheum Theater
 March 26—Inaugural Exercises - - - - - Normal
 April 20—"Hallelujah Chorus," with St. Paul
 Symphony Orchestra - - - - - Orpheum Theater
 April 22-23—Pure Food Show - - - - - Pittsburg
 May 26—Recital - - - - - Normal
 May 30—Baccalaureate Sermon - - - - - Normal
 June 2—Commencement Exercises - - - - - Normal



Male Glee Club

OFFICERS:

| | | | | |
|----------------|---|---|---|-------------------|
| President | - | - | - | Dwight A. Pomeroy |
| Vice-President | - | - | - | Ivor Reese |
| Secretary | - | - | - | L. N. Pierce |
| Treasurer | - | - | - | Charles Snyder |
| Librarian | - | - | - | Fred McGinnis |

MEMBERS OF GLEE CLUB:

First Tenors:

Dwight A. Pomeroy
 L. N. Pierce
 M. W. Smith
 S. R. Widner
 Glen Matter
 Guy McKinley

First Basses:

Virgil R. Cook
 J. H. Branham
 P. R. Becket
 Harold F. Rush
 Vic Tanner

Second Tenors:

G. A. Reimer
 Chas. A. Snyder
 J. H. Benefield
 M. V. McNally
 Fred McGinnis

Second Basses:

Ivor Reese
 Elmer Hubble
 Bernard Graves
 J. S. Buller
 L. T. Harris

PROGRAM:

| | | | | | | |
|----------|--|---|---|---|---|------------------|
| Nov. 18. | Gov. Hodges | - | - | - | - | Chapel |
| Nov. 26. | Thanksgiving Program | - | - | - | - | Chapel |
| Dec. 1. | Current Topic Club | - | - | - | - | Y. M. C. A. |
| Dec. 5. | Lyceum Course | - | - | - | - | Edna Kansas |
| Dec. 8. | Current Topic Club | - | - | - | - | Y. M. C. A. |
| Dec. 19. | Semi-Annual Recital | - | - | - | - | Russ Hall |
| Jan. 3. | Reception to New Students | - | - | - | - | Russ Hall |
| Feb. 6. | S. E. Kansas Teachers Association | - | - | - | - | Ft. Scott |
| Feb. 8. | Sacred Concert | - | - | - | - | Methodist Church |
| Mar. 25. | Jolly Musketeer | - | - | - | - | Orpheum |
| Apr. 20. | Hallelujah Chorus with St. Paul Symphony Orchestra | - | - | - | - | Orpheum |
| May 26. | Recital | - | - | - | - | Normal |
| May 30. | Baccalaureate Sermon | - | - | - | - | Normal |
| June 2. | Commencement Exercises | - | - | - | - | Normal |

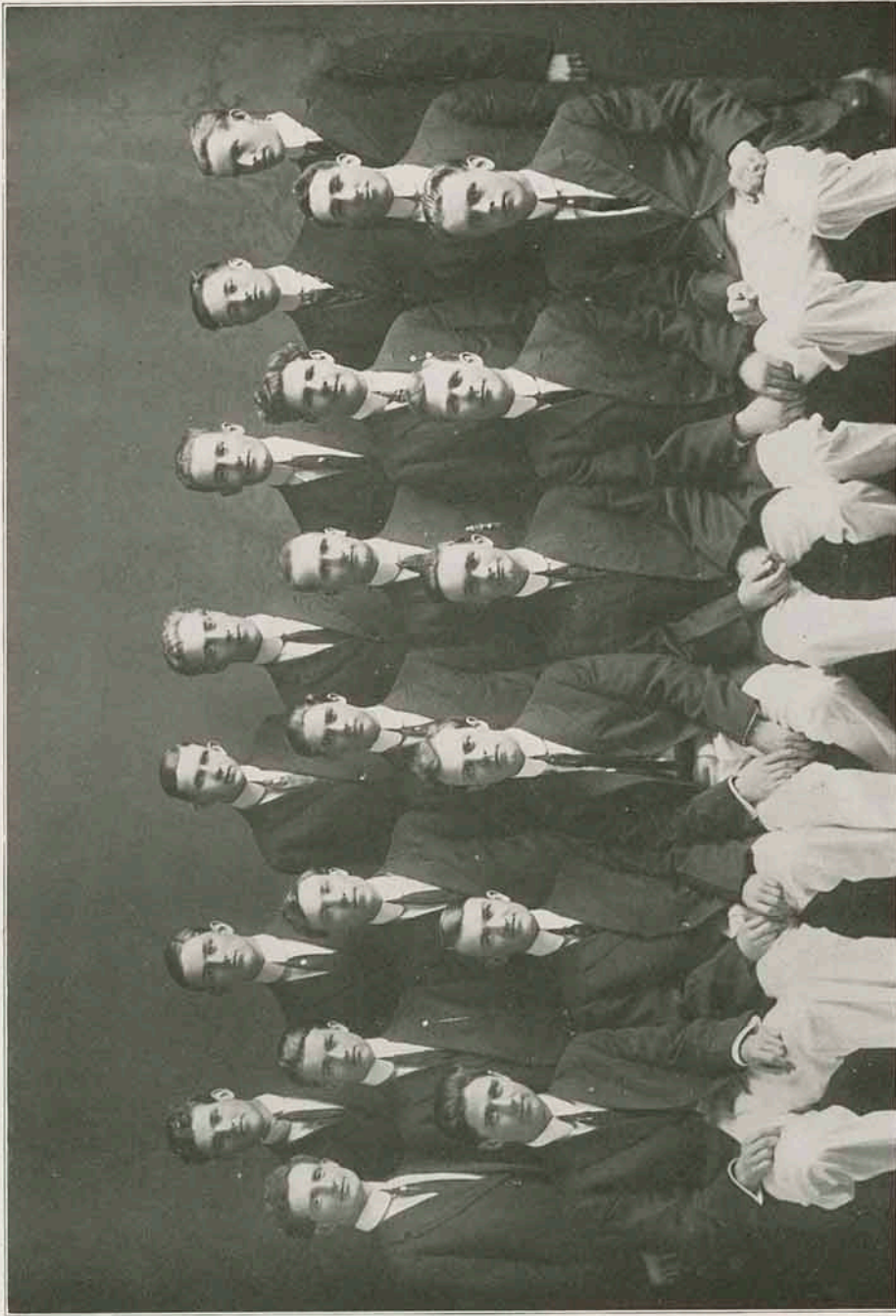

| | | | | | | |
|--------|----------|----------|---------|--------|---------|----------|
| Widner | Harris | Hamilton | Hubbell | Pomero | Branham | Benefiel |
| Reese | McKinley | McGinnis | Snyder | Cook | Tanner | |
| Buller | Rush | Graves | Beckett | Pierce | Reimer | |



Operas of S. M. T. N.

For the past four years it has been customary for the Glee Clubs of S. M. T. N. to give an opera. The first one given was "The Mikado," in 1911, which was a great success. The following year, "The Chimes of Normandy" was rendered, which was also successful. In 1913, "Erminie" was presented and was enjoyed by all who heard it. This year the clubs were undecided whether or not to conform with this custom, and finally decided to give the modern opera entitled, "The Jolly Musketeeer." They worked long and hard and their labors were fully rewarded by the applause which greeted them.

"THE JOLLY MUSKETEER"

BY STRANGE AND EDWARDS.

A comic opera in two acts.

CAST OF CHARACTERS.

| | |
|--|----------------|
| Francois Marquis De Chantilly, Captain of the 'Kings Own Musketeers' | Dwight Pomeroy |
| Henri, Count De Beaupret, Lieutenant of the "Kings Own Musketeers" | C. G. Hoover |
| Capote, Corporal of the "King's Own Musketeers" | Ivor Reese |
| Antoine, Musketeer | Coke Graves |
| Gaston, Musketeer | I. J. Pierce |
| Didot Blanc, Proprietor of "The Cafe Richelieu" | Virgil Cook |
| Yvette, his daughter | Florence Burns |
| Verve, his niece | Gladys Nichols |
| Jacqueline, Flower Girl | Vivian Nation |
| Marie, Flower Girl | Vivian Nation |

Chorus of Musketeers and Musicians.

Messrs. Fred McGinnis, Gus Reimer, Charles Snyder, Howard Talbert, Rex Tanner, Roy Widner, Harold Rush, L. J. Pierce, Coke Graves, Elmer Hubbel, Virgil McNally, Percy Becket, Howard Hamilton, Curtis Stephan, Guy McKinley, Glenn Matter, Lawrence Harris, Roy Gler.

Chorus of Flower Girls, Ladies of the Court, Lackeys, etc.

Misses Valerie Carlton, Irene Roberts, Katherine Coman, Ester Holton, Marie De Yoe, Fenn Caffey, Lola Brandenburg, Mary McKitrick, Mildred Stephenson, Helen Gibson, Helen White, Fay Fair, Lillie Kohman, Anna Quiett, Blanch Buvinger, Gertrude Pfeifer, Ruth Downing, Anna Yates, Velma Busby, Eunice Diller, Nellie Beamer, Beryl Demey, Otto Stewart.

MANAGEMENT.

C. G. Hoover—Director of Music and General Manager.
 Helen Roberts—Assistant Musical Director.
 Cecil Goodrum—Pianist.
 Adelaide Carter—Director of Steps and Dancing.
 H. W. John—State Manager.
 L. Brower, J. H. Wilkins, H. Hamilton—Scenery.
 J. A. Shirk R. Army—Electricians.

SYNOPSIS OF SCENES.

Act I.—The Flower Market. A morning in June.
 Act II.—Ballroom of Chateau Chantilly. Evening of the same day.

The scenes of the opera are laid in Amiens, France, during the siege of that city by the Spaniards in 1634.



Capote, Yvette, Francoise.



From left to right
Marie Antoine, Francoise, Jacqueline, Verne,
Yvette, Capote, Henri, Gaston, Blanc, from the left.



Blanc, Henri and Francoise
Francoise: "What are you doing Henri, Drinking?"
Henri: "No Im bathing."

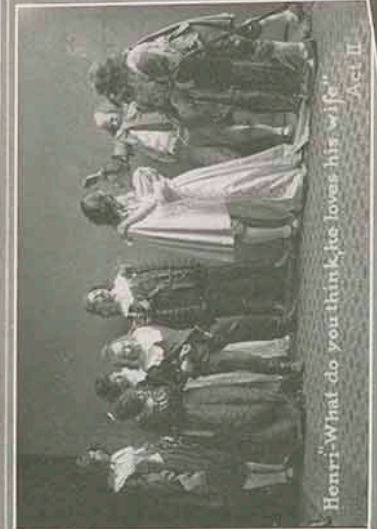

Henri: "What do you think he loves his wife?"
Act II



Henri: "You would have me
thrown out?"
Oh! Papa will never believe this."

Scenes From "The Jolly Musketeer"

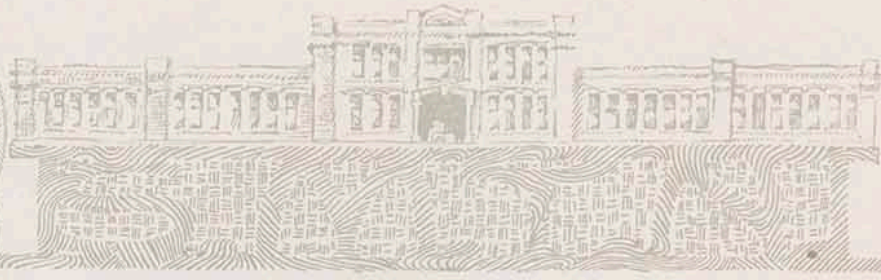

Orchestra

PROF. V. G. GASTON, Director

Violin

Vivian Nation
Frata Holliday
Margaret Miller
Bonnie Shell
Roy Widner
Lorraine Cantrel

Clarinet

John Broadlick

Cello

Avis Kidwell
Fain Conner

Coronet

Marion Smith
Charles Piatt

Trombone

Noble Patterson

Drums

Ellisworth

Band

Cornets

Marion Smith
Rolla Brombaugh
John Rawlings
Robert Broadlick
William Webb
Roy Widner
Charles Piatt
Edwin VanDyke
Raymond Kyser

Clarinet

Ted Ewalt

Altos

Edward Sparks

Trombones

John Brombaugh
Noble Patterson
Percy Beckett
Raymond Brombaugh
Arthur Kyser

Baritone

Earl Lwingston

Bass

Paul Selders

Bass Drum

Curtis Stephen

Snare Drum

Ellsworth Gilbert

Orchestra



Patterson
 Gilbert
 Kidwell
 Shell
 Smith
 Lenski
 Piatt
 Nation
 Broadlick
 Gaston
 Widner
 Cantrell





Male Quartette



PERSONNEL.

C. G. Hoover, 1st Tenor. J. H. Branham, Baritone.
 D. A. Pomeroy, 2nd Tenor. I. E. Reese, Bass.
 Helen Gibson, Accompanist.

The male quartette was organized late in the fall and has appeared a number of times in various school activities, at several occasions in the city, and has presented a program in near-by cities.

SPECIMEN PROGRAM.

(a)—"The Bridge" - - - - - Herbert
 (b)—Lovely Night - - - - - Chwatal
 (c)—Hobiderydando - - - - - Welsh Air

QUARTETTE.

Reading - - - - - Mr. Branham

Sacred Selections:

(a)—O Wondrous Cross - - - - - Parks
 (b)—Night of Rest - - - - - Parks
 (c)—Crossing the Bar - - - - - Fisher

QUARTETTE.

Piano Solo - - - - - Miss Gibson

Songs of the South:

(a)—Faraway in the South - - - - - Anna Hoover
 (b)—Poo' Lil Lamb - - - - - Dunbar-Parks
 (c)—I Want to Go Down South - - - - - Parks

Reading - - - - - Mr. Branham

HUMOROUS SELECTIONS.

(a)—Backslidin' Brudder. (b)—Go Ask Papa. (c)—Going to Press.



Publications

MANUALITE STAFF

| | | |
|-------------------|-----|--------------------|
| Dwight A. Pomeroy | - | Editor-in-Chief |
| Maurie DeYoe | - - | Associate Editor |
| Fain Conner | - - | Business Manage |
| Louise Thronson | - - | Circulating Editor |

ASSISTANT EDITORS

| | | |
|-------------------------|-------|-----------|
| James Branham | - - - | Athletics |
| Eva Hurley, Fenn Caffey | - - | Society |

KANZA STAFF

| | | |
|------------------|-----|------------------|
| Lola Brandenburg | - - | Editor-in-Chief |
| Ruth Swain | - - | Associate Editor |
| Charles Piatt | - - | Business Manager |

ASSISTANT EDITORS

| | |
|-----------------|----------------|
| Martha Sargeant | Maude Nickell |
| Kelvin Newton | Donna Nash |
| Florence Davis | Elmer Ryals |
| Virgil Cook | Howard Talbert |

ART EDITORS

| | |
|--------------|-----------------|
| John Wilkins | Valarie Carlton |
| Daisy Miller | Harry Hamilton |
| Bonnie Shell | |



Debating Teams



J. Lawrence Wheeler



Evan Davis

EMPORIA TEAM



Loran Redfern



John Broadlick

HAYS TEAM



FIRST ANNUAL TRIANGULAR DEBATE

RUSS HALL, PITTSBURG, KANSAS

May 8th, 1914

QUESTION—*Resolved*, "That the policy of further increasing the Army and Navy is undesirable."

AFFIRMATIVE—HAYS

Albert Wishnaut

Alfred Richmond

Chairman of the Evening - - Capt. W. J. Watson, Pittsburg

Judges—R. W. Wilson, Ottawa; H. J. Wood, Washburn;

R. I. Hoover, Baldwin

NEGATIVE—S. M. T. N.

Loren Redfern

John Broadlick

Decision in favor of Affirmative.

EMPORIA, KANSAS

AFFIRMATIVE—S. M. T. N.

Evan Davis

J. Lawrence Wheeler

NEGATIVE—EMPORIA

Mr. Lovenguth

W. R. Thompson

Chairman of the Evening - - Prof. Gleason, Emporia, Kansas

Decision in favor of the Negative.

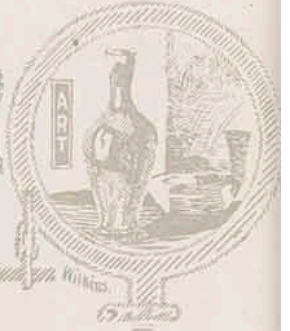
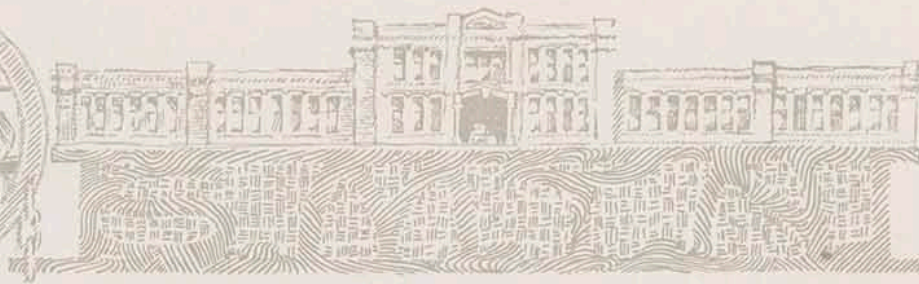

CORRIGENDA



“To follow after what you deem the right,
To live according to your highest light,
For freedom and humanity to fight,
To dare speak out the thoughts within your heart.
To persevere, despite the sneers of fools;
To speak, despite the isms and the schools;
To stand for truth, despite accepted rules;
This is the noble part.”

—Selected.



Hamilton



ALUMNI BANQUET

FRIDAY, OCTOBER 31, 1914, 8 O'CLOCK
RUSS HALL

...Menu...

OYSTER COCKTAIL

LEG 'O MUTTON MUSHROOM SAUCE SCALLOPED POTATOES
ASPARAGUS TIPS ON TOAST HOT ROLLS
BUTTER OLIVES ROMAN PUNCH

TOMATO JELLY SALAD WAFERS

PINEAPPLE NUT ICE CREAM DEVIL'S FOOD WHITE CAKE

SALTED ALMONDS MINTS
CAFE NOIR

...Toasts...

| | | |
|-----------------|---|-------------------------|
| Toast Master | - | J. Lawrence Wheeler |
| A as in Alumni | - | Eileen French |
| L as in Loyalty | - | Lulu McPherson |
| U as in Unity | - | Rex Tanner |
| M as in Manual | - | Georgia Lee Howard |
| N as in Normal | - | Hattie Scott |
| I as in it | - | Pres. W. A. Brandenburg |



COMMEMORATION DAY PROGRAM

THURSDAY, MARCH 26, 1914

10 a. m. Commemoration Day Address, Russ Hall. 11:30 a. m. The Victory. 12 m. Luncheon, Cafateria, Art Building. 1:30 p. m. Conferences: Home Economics—Mrs. Roland P. Murdock, Russ Hall. Industrial Arts—Dr. L. D. Harvey, Stout Institute, Industrial Arts Building. 2:30 p. m. Operetta—Training School, Russ Hall. 3:30 p. m. Inter-class Basket Ball Meet. 8 p. m. Annual Gymnastic Exhibition. Friday, March 27.—10 a. m. Inauguration of President William Aaron Brandenburg, Russ Hall. 12:30 p. m. Luncheon to Guests, Russ Hall. 2:30 p. m. Congratulating Addresses. 6 p. m. Annual Commemoration Banquet.

COMMEMORATION BANQUET

Friday, March 27, 1914, Russ Hall, 6 o'clock p. m.

...Menu...

FRUIT COCKTAIL

CREAMED CHICKEN AND MUSHROOMS

In Timbales

BROWN AND WHITE BREAD SANDWICHES

VEAL LOAF, TOMATO SAUCE MASHED POTATOES CREAMED BEETS
PARKER HOUSE ROLLS BUTTER
OLIVES

HINDOO SALAD CHEESE STRAWS ICE CREAM SWEDISH WAFERS
COFFEE

SALTED ALMONDS MINTS

...Toasts...

Our Institution

| | | | | | |
|------------------|---|---|---|---|--------------------|
| Toast Master | - | - | - | - | O. P. Dellinger |
| Our President | - | - | - | - | E. F. Porter |
| Our Products | - | - | - | - | Lotos Tanner |
| Our Market | - | - | - | - | F. L. Pinet |
| Our Students | - | - | - | - | Martha L. Sargeant |
| Our Constituency | - | - | - | - | John Hughes |
| Our Spirit | - | - | - | - | W. R. Cleveland |
| Our Efforts | - | - | - | - | C. S. Riden |
| Our Ideals | - | - | - | - | R. S. Russ |
| Our Aims | - | - | - | - | W. A. Brandenburg |

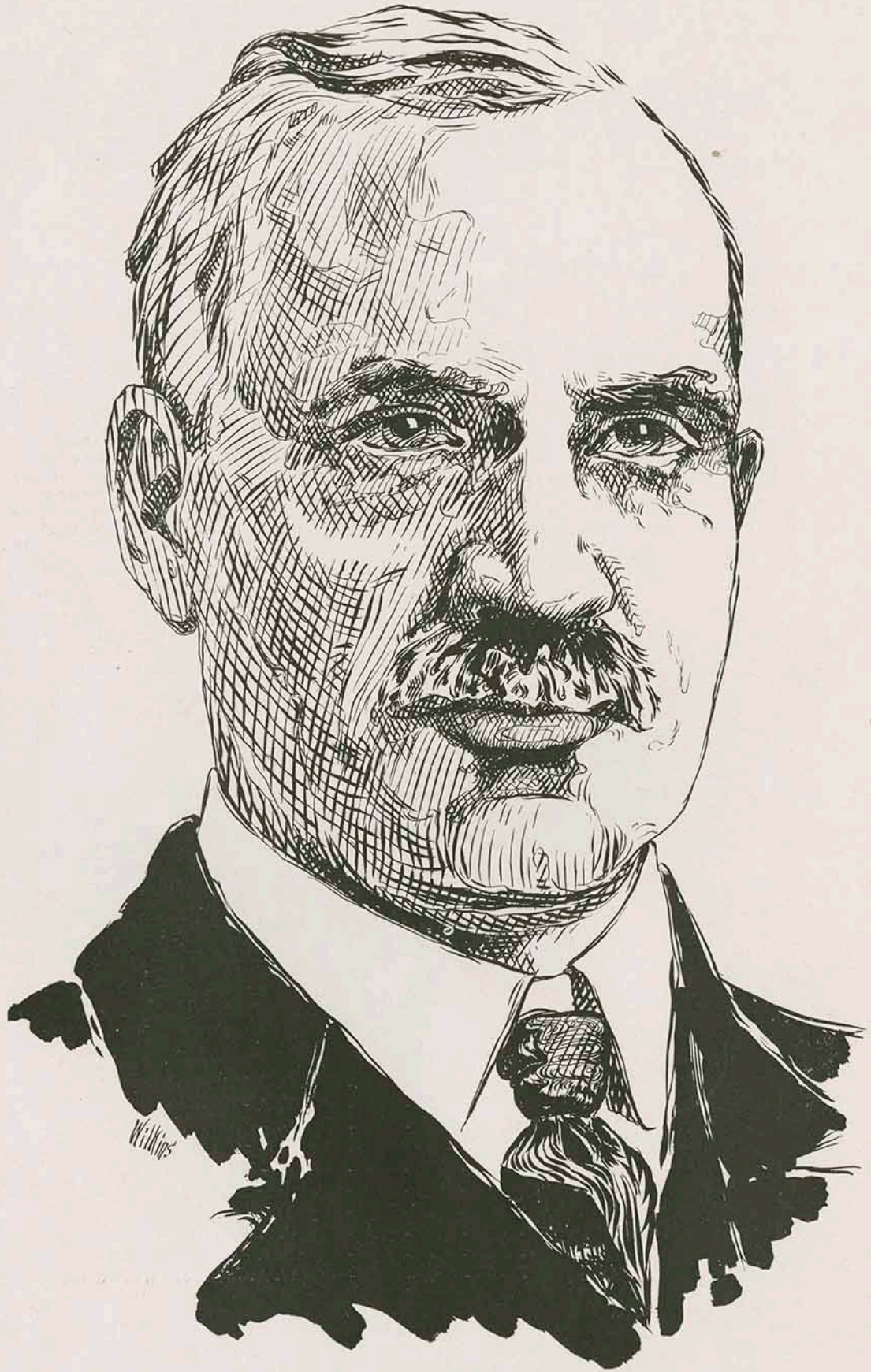



May Day Fete Program

3 o'clock the Queen appears with her retinue. The Crowning of the queen. The May Day Dance
The Seasons: 1.—Summer. 2.—Fall. 3.—Winter. 4.—Spring.

THE HISTORY OF KANSAS

(NOTE)

There are sixteen parts to the History of Kansas. The Indians free on the plains. The coming of the Spaniards. Explorers—Lewis and Clark. The Missionaries. The Homesteaders. Kansas becomes a state. The founding of the University of Kansas. Founding of the Emporia Normal. Founding of the Kansas Agricultural College at Manhattan. The grasshopper times. Exodus of the negroes. Carrie Nation adventures. The time of the traveling libraries. The State Manual Training Normal at Pittsburg in 1903. The school in 1908. The school in 1914.

"THE SMUGGLE MAN"

On Commemoration Day, April 2nd, the Training School presented the two act operetta, "The Smuggle Man." Assembly Hall was filled to its capacity and every one enjoyed the performance. Among many other interesting features in the presentation of this play were the costumes and the accessories which were made almost entirely by the children themselves.

The proceeds of the entertainment were devoted to the purchasing of a Victrola for the Training School.

CASTE:

Fairy Queen—Vera Hobson

Smuggleman—Blair Branham

FAIRIES

Catherine Taylor Lorna Hobson
Millicent Hoover Jane Davies
Naome Brooks Laurene Hobson
Helen Brandenburg

GNOMES

Merle Covell Hoyt Hostetler
Ermal Whitesett Byrl Salsman
Marlin Perkins

Sunflower—Lydia Smiley

Sandman—Jack Moberg

BOYS

Gilbert Trout Frank Crabtree
Ralph Trout John Baker
Harvey Watson Lynn Schumuck
Glen Hughey Clark Nevius

MOTHERS

Flora Marsh Lucille Jones
Helen Waskey Mavis Housel
Emma Snyder Edna Elsing
Irene Shepardson Mary Horn

GRANDMOTHERS

Opal Moore Thelma Cropper
May Webb Deans Waskey
Udolpha Phillips Elizabeth Taylor
Esther Brower Margaret Leipman

KNIGHTS

Richard Marsh Stuart Atkins
Ralph Dellinger Ralph Sylvester
Carl Steinhauser Arthur Bitner
Gay Watson Ralph Trout

Mother Goose—Laura Margaret Mellette

Queen of Hearts—Eloise Scott, Ruth Jones

Old Woman—Eva Scott

Jack Horner—Norville Neller

Bo Peep—Martha Rogers

Jack—Bernice Carter

Miss Muffet—Dorothy Shaffer

Jill—Beatrice Carter

IRISH COUSINS

Erma Davis Mary Snyder Anna Bean Charles Endicott Dave Duffey
Edith Marsh Reba Smith John Taylor Glen Nevius William Smith



Commencement Calendar

- Tuesday, May 26, 8:00 p. m.—Musical Recital.
 Wednesday, May 27, 2:00 p. m.—High School Class Day.
 Wednesday, May 27, 8:00 p. m.—College Sophomore Class Program.
 Thursday, May 28, 8:00 p. m.—Senior Play.
 Friday, May 29, 8:00 p. m.—Oratorical and Debating Contest.
 Saturday, May 30, 8:00 a. m.—Y. W. C. A. Breakfast to Senior Girls.
 Sunday, May 31, 11:00 a. m.—Baccalaureate Sermon.
 Monday, June 1, 3:00 p. m.—Alumni Reception and Business Meeting.
 Monday, June 1, 4 to 6 p. m.—General Reception by the School Organizations.
 Tuesday, June 2, 10:00 a. m.—Commencement.
 Tuesday, June 2, 12:30 p. m.—Alumni Banquet.
 Tuesday, June 2, 4:00 p. m.—General Reception by Pres. Brandenburg and the Faculty.
-

“MR. BOB”

Three Act Farce Comedy
 PRESENTED BY
 THE SENIOR CLASS
 Russ Hall, May 28, 1914

THE CAST OF CHARACTERS.

Philip Royson - - - - - Dwight Pomeroy
 Mr. Brown - - - - - J. Lawrence Wheeler
 Miss Rebecca Luke - - - - - Eva Smith
 Marion Bryant - - - - - Hildred Housel
 Katherine (her niece) - - - - - Mau Rie DeYoe
 Patty (her maid) - - - - - Rose Packard
 Jenkins (Butler) - - - - - Bernard Graves





The Athletic Council

The control of athletics at the State Manual Training Normal School is vested in an Athletic Council composed of five student members and five faculty members. The officers and members of the present Council are: D. A. Pomeroy, President; Elmer Hubbell, First Vice President; Kelvin Newton, Second Vice President; Martha Sargeant, Secretary; R. E. Williams, Treasurer; Prof. J. W. Fuhrer, General Manager, and Prof. J. A. Yates, Prof. W. H. John, Prof. B. W. Sheib, and Miss Carter in charge of Physical Education for women.

The Council meets at the call of the President to consider such matters as pertain to the managing and financing the different departments of sport; it approves all bills; it approves the scheduling of games, grants the official athletic "M," and performs such other routine duties as may fall to its lot.



WINNERS OF THE "M"

FOOTBALL, 1914

Kelvin Newton
Dwight A. Pomeroy
Virgil McNally
James Branham
Victor Ball
Noble Patterson

Geo. M. Lortz
Ralph Wells
Curtis Stephan
Cecil Cushman
Elmer Hubbell
Ed. Reed



Sargeant

John

Fuhrer

Hubbell

Newton

Pomeroy

Williams

Sheib

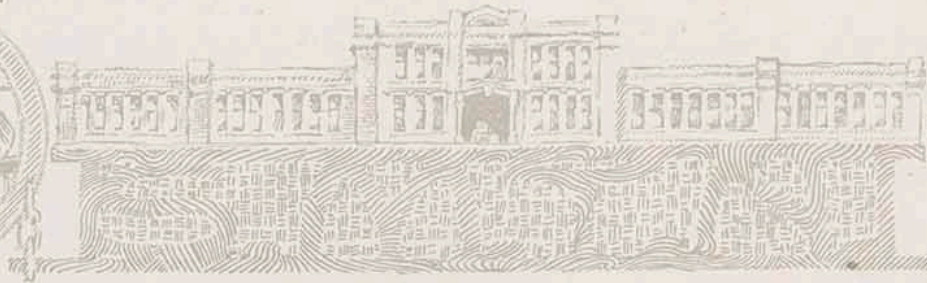

"Our Yell Master"

John Broadlick



VALAKIE CARITOW
1-9-14



FOOTBALL

The season opened with four "M" men, an experienced man from Texas, good material from last year's scrubs and promising new men.

The first game was with Drury. This was one of the hardest games of the season. The Drury team out-weighted ours considerable. But our fellows had the "pep" and the Drury coach was heard to say, "I wish I had a half back like that."

Although the score was unfavorable for our team, yet it spurred our men on to work harder for the coming game with Friends University.

The next game of the season was played on the home gridiron with Henry Kendall College. This team had played two games, to our one, and had never failed to make at least 40 points to nothing. This was the fastest game of the season and resulted in a victory for S. M. T. N.

The Thanksgiving game was the last and most exciting of the season. It was played on a very muddy and heavy field, and Southwestern had the advantage in weight of about seven pounds to the man. At no time, however, could they gain much through Normal's line. Our touchdown was made in the first quarter by Captain Newton on a run around right end. The opposing team made a touchdown in the second quarter of the game. Each team failed to kick goal, and at the end of the first half the score stood 6 to 6. In the last half of the game neither team succeeded in scoring a point. The game ended with a tie score of 6 to 6. It was one of the greatest games ever seen on the Normal gridiron.

Southwestern has lost only one game this season. They won from the Aggies by a score of 13 to 10. The Thanksgiving game puts S. M. T. N. on an equal with the best teams in the Kansas Conference.

SCHEDULE.

- Oct. 11—Drury 27; S. M. T. N. 13.
Nov. 1—Kansas City University 3; S. M. T. N. 76.
Nov. 7—Friends University 26; S. M. T. N. 0.
Nov. 14.—Henry Kendall College 25; S. M. T. N. 39.
Nov. 27—Southwestern 6; S. M. T. N. 6.



Captain Newton



CAPTAIN KELVIN NEWTON
Weir, Kansas.

Age, 22 years. Weight, 156 pounds.

Position: Full Back.

When there was no opening made, he delighted jumping the line head first.



DWIGHT POMEROY
Pittsburg, Kansas.

Age, 20 years. Weight, 163 pounds.

Position: Left Half.

The fellows showed the confidence they had in him by the way they rallied when he returned in the last minutes of the Thanksgiving game. He also made several excellent gains on fake punts.



VIRGIL McNALLY
Hiattville, Kansas.

Age, 21 years. Weight, 150 pounds.

Position: Right Half.

He was light, but fast and gritty.
He was always on the spot and ready
to do his share.



JAMES BRANHAM
Pittsburg, Kansas.

Age, 20 years. Weight, 130 pounds.

Position: Quarter Back.

Jimmy was light, but his headwork
and grit made him one of the best
quarter backs we have ever had.



VICTOR HALL
Fort Scott, Kansas

Age, 23 years. Weight, 150 pounds.

Position: Left End.

He was always trying to find the best way to break up an end run, and seldom failed to do it.



NOBLE PATTERSON
Wellington, Kansas.

Age, 20 years. Weight, 170 pounds.

Position: Left Tackle.

Duke is the captain for next year. Whenever there was an opening to be made, he did it.



GEORGE M. LORTZ.
Parsons, Kansas.

Age, 23 years. Weight, 150 pounds.

Position: Left Guard.

Lortz was the lightest guard that has ever represented S. M. T. N., and there is no doubt that he was one of the best.



RALPH WELLS
Cedarvale, Kansas.

Age, 20 years. Weight, 162 pounds.

Position: Center.

This was his second year at center. He saved the game with Southwestern by recovering the ball on a fumble.

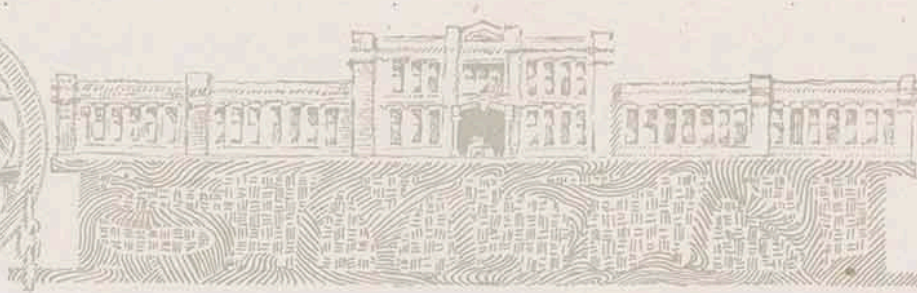

CURTIS STEPHAN
Ellenwood, Kansas.

Age, 19 years. Weight, 160 pounds.

Position: Right Guard.

Whenever the opponents tried to make a gain on either side of him, they generally found a wall.

CECIL CUSHMAN
Sherman, Texas.

Age, 23 years. Weight 173 pounds.

Position: Right Tackle.

He was death on fakes and always stopped everything that came near him.





ELMER HUBBELL
Pittsburg, Kansas.

Age, 21 years. Weight, 174 pounds.
Position: Right Guard and Center.

In the Thanksgiving game he showed those big Southwesterners how to play foot ball in the mud.



EDD REED

Pittsburg, Kansas.

Age, 22 years. Weight, 158 pounds.

Position: Right End.

He was always under everything that came his way. Edd always did his best.

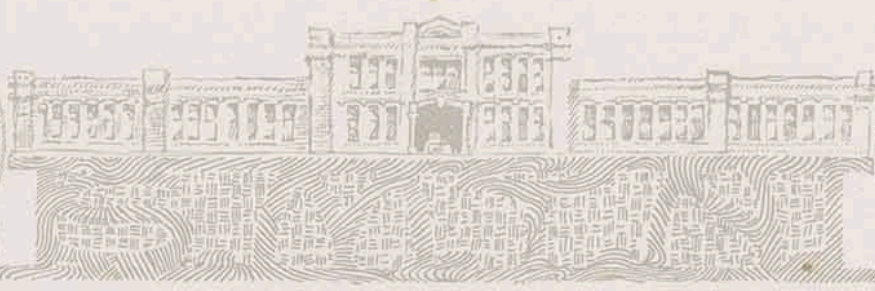

Normal High School Foot Ball

The Normal High School opened the foot ball season of 1913 with only men enough for one lineup. But new material soon came in, and at the close of the season this team had fifteen well trained men who could boast that no team had ever carried the pig-skin over their goal line.

TEAM.

| | | |
|-----------|-----------|--------------|
| Roe | - - - - - | Center |
| Smith | - - - - - | Right Guard |
| Broughton | - - - - - | Right Guard |
| Phagens | - - - - - | Left Guard |
| Needham | - - - - - | Right Tackle |
| Mason | - - - - - | Left Tackle |
| Talbert | - - - - - | Right End |
| Dunbar | - - - - - | Left End |
| Gmeiner | - - - - - | Quarter |
| Thompson | - - - - - | Right Half |
| Vehlow | - - - - - | Left Half |
| Bird | - - - - - | Full Back |
| Andrew | - - - - - | Full Back |

SCHEDULE.

| | | | | | |
|--------------------------------|-----------|---|--------------------|---|----|
| Oct. 10—Girard High School | - - - - - | 0 | Normal High School | - | 14 |
| Oct. 24—Kansas School of Mines | - - - - - | 0 | Normal High School | - | 6 |
| Nov. 25—Girard High School | - - - - - | 0 | Normal High School | - | 65 |



NORMAL HIGH SCHOOL TEAM



| | | | | | |
|----------|----------|-----------|--------|-------|--------|
| Talbot | McFerron | Broughton | Riley | Bird | Dunbar |
| Thompson | Needham | Roe | Smith | Mason | |
| | Phagens | Andrew | Vehlow | | |
| | Gmeiner | | | | |

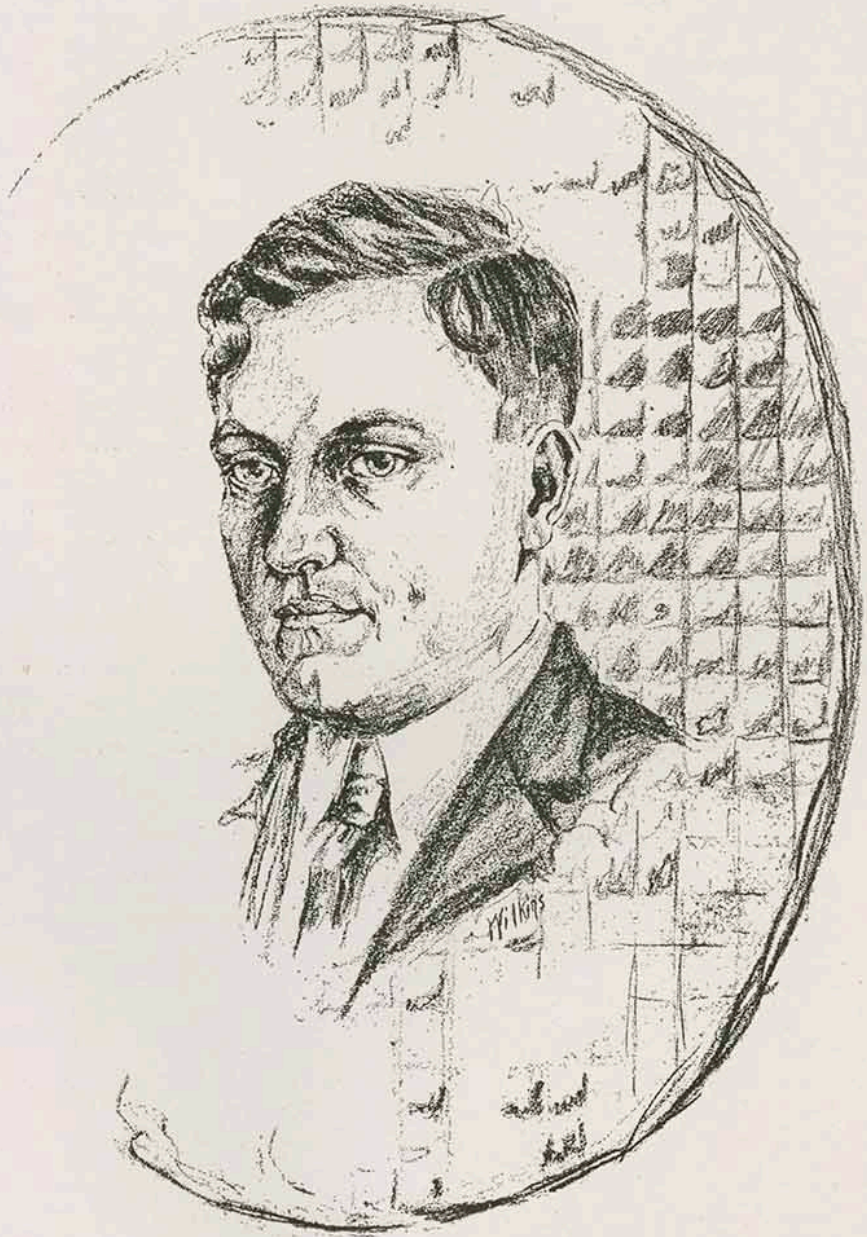
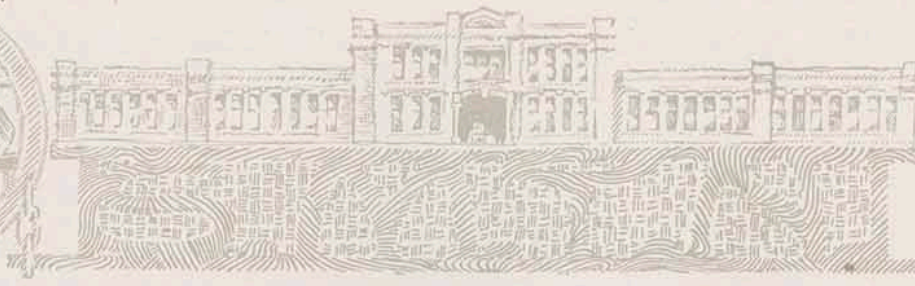

Captain Wells



Basket Ball

The season of 1914 opened with the best prospects for a strong team that we have had in the history of our school. It seemed that to select a team from the many enthusiastic men out for the different positions, was rather a difficult proposition; because the ones remaining were just about as strong as the ones chosen for the "Varsity" five.

No less than thirty candidates were out for the purpose of helping to make basket ball history for S. M. T. N. However, their hopes were disappointed by the lack of financial support.

In the four games, not a single one was lost; neither was it necessary for our men to put forth their best efforts in order to win the games.

The final choice of the team was late in the season; consequently, there were a number of men who played in the first games who should be given due credit for their services. In the finals, Harris and Mullen played stellar ball at the forward positions; Dixon, Tanner and McNally were excellent guards. Wells was in his old position.

We must not forget that we had a Normal High School team that was worthy of note, for from these boys will be a college team of the future. Captain Needham took one defeat, and that, on a foreign court—the first game of the season.

HIGH SCHOOL SCHEDULE.

| | | | |
|---|--------------|--------------------|------|
| January 9—Kansas School of Mines | - - - - - 22 | Normal High School | - 17 |
| January 15—Weir High School | - - - - - 26 | Normal High School | - 28 |
| January 16—Kansas School of Mines | - - - - - 19 | Normal High School | - 26 |
| January 21—Pittsburg High School Alumni | - 21 | Normal High School | - 31 |
| February 10—Pittsburg Business College | - - - 27 | Normal High School | - 51 |
| February 27—Weir High School | - - - - - 36 | Normal High School | - 18 |
| March 6—Weir High School | - - - - - 33 | Normal High School | - 49 |



Dixon

Wells

Harris

Tanner

Mullen

McNally

COLLEGE SCHEDULE

| | | | | | | | | | | |
|------------------------|---|---|---|------------|-------------|---|---|---|---|------------|
| Fort Scott Collegiate | - | - | - | 29 | S. M. T. N. | - | - | - | - | 35 |
| Fort Scott Collegiate | - | - | - | 26 | S. M. T. N. | - | - | - | - | 44 |
| Pittsburg Alumni | - | - | - | 41 | S. M. T. N. | - | - | - | - | 46 |
| Kansas School of Mines | - | - | - | 21 | S. M. T. N. | - | - | - | - | 68 |
| | | | | <u>117</u> | | | | | | <u>193</u> |



| | | | | | |
|-----------|---------|--------|-------|------------|-----------|
| McCants | Griffin | Bailey | Davis | Evans | Melton |
| Sheffield | Baker | Montee | Oyler | Newcomer | Pickering |
| | Montee | | Hall | Stephanson | |



Captain McNally



Base Ball

The base ball spirit of S. M. T. N. is certainly growing. Never before in the history of this institution has there been such interest manifested in this branch of athletics.

This spring about twenty men reported for practice, and the "Coach" says S. M. T. N. will have a fine team—one that will make a great record for our school.

Early in the season McNally was elected captain. The team started out with a determination to "wallop" Springfield Normal. The boys had a fine time on the trip to Springfield and came back with the game. It was close and very interesting, the final score being eight to seven in favor of S. M. T. N.

| The Squad. | Batting Averages. |
|-------------------------|----------------------|
| Tanner, C. - - - - - | 267 |
| McNally, P. - - - - - | 333 1-3 |
| Jones, 1st - - - - - | 625 |
| Lortz, 2nd - - - - - | 175 |
| Michie, S. S. - - - - - | 500 |
| Dixon, 3rd - - - - - | 333 1-3 |
| Gilbert L. F. - - - - - | 166 |
| Woods, C. F. - - - - - | 166 |
| Reimer, O. B. - - - - - | - |
| Harris, Sub. - - - - - | 166 |
| Selders, Sup. - - - - - | - |

SCHEDULE OF GAMES.

| | |
|------------------------------------|---------------|
| Springfield 7 - - - - - | S. M. T. N. 8 |
| Kansas School of Mines 8 - - - - - | S. M. T. N. 7 |
| Kansas School of Mines - - - - - | S. M. T. N. |
| Kansas School of Mines - - - - - | S. M. T. N. |
| Kansas School of Mines - - - - - | S. M. T. N. |
| Joplin - - - - - | S. M. T. N. |



Harris Selders Lortz Woods Jones Gilbert Reimer McNally Dixon Mickey Tanner



HAMILTON

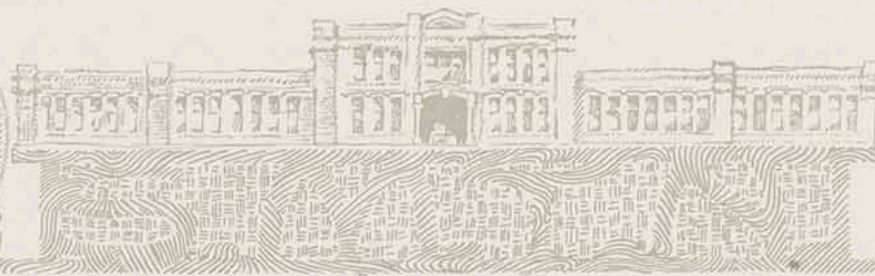

Captain Hubbell



Track

Track work for 1914 began the last week of March. Although many of our record makers of last year are out, still, with the new material and the return of many of last year's athletes, we hope to have a winning team.

So far we have two track meets arranged for this season—the meet with Baker University at Baldwin, Kansas, and the State Meet at Winfield, Kansas. We hope also to be able to have a meet with some near-by college on our home grounds.

The meet that arouses great interest in the school is the annual inter-class meet which occurred May 1. At this contest four school records were broken.

INTER-CLASS TRACK MEET.

Friday, May 1, 1914. College.

| | |
|---|---------------|
| 100 yard Dash—Pomeroy 1st, Becket 2nd, Mathias 3rd | 10:3s |
| Mile Run—McGinnis 1st, Reimer 2nd, Messersmith 3rd | 5:8 1 5 |
| 120 yard Hurdle—Hart 1st, Cantrell 2nd, Dickson 3rd | 19:4s |
| Half Mile Run—Gaines 1st, Newton 2nd, Wells 3rd | 2:11 2-5 |
| 440 yard Run—Fedell 1st | 61:1s |
| Two Mile Run—R. E. Williams 1st, Woods 2nd, Bennett 3rd | 11:12 4-5 |
| Mile Relay—Freshman 1st | 3:58 1-5 |
| Pole Vault—Pomeroy 1st | 9 ft. |
| Discus—Wells 1st, Patterson 2nd, Cantrell 3rd | 105 ft. 3 in. |
| High Jump—McNally 1st, Smith, Pomeroy and Cantrell 2nd | 5 ft. |
| 16 lb. Shot Put—Pomeroy 1st, McNally 2nd, Patterson 3rd | 33 ft. 5 in. |
| Broad Jump—Pomeroy 1st, Dickson 2nd, Smith 3rd | 19 ft. 9 in. |

HIGH SCHOOL.

| | |
|--|--------------|
| 100 Yard Dash—Van Norsdall 1st, Talbert 2nd, Andrews 3rd | 11:3s |
| Mile Run—Thompson 1st, Heller 2nd, Bird 3rd | 5:24 1-5 |
| 120 Yard Hurdle—Lance 1st, Shepardson 2nd | 19:4s |
| Half Mile—2:11 2-5—Oscar Gaines, Inter-Class meet, Pittsburg | 1914 |
| 440 Yard Run—Talbert 1st, Needham 2nd, Wildman 3rd | 62 |
| Pole Vault—Lance 1st, Shepardson 2nd | 9 ft. |
| Discus—Lance 1st, Sargeant 2nd, Andrew 3rd | 76 ft. 6 in. |
| High Jump—Lance 1st, Eddy 2nd, Shepardson 3rd | 5 ft. 5 in. |
| 12 lb. Shot Put—Gude 1st, Needham 2nd, Lance 3rd | 33 ft. 5 in. |
| Broad Jump—Lance 1st, Talbert 2nd, Gude 3rd | 16:1 |

TRACK RECORDS—CORRECTED TO MAY 11, 1914.

| | |
|---|------|
| 100 yards—10s—Harry McGinnis, Baker meet, Pittsburg | 1913 |
| 220 yards—22 2-5s—Harry McGinnis, Ottawa Meet, Pittsburg | 1912 |
| S. H. Lanyon, Baker meet, Pittsburg | 1913 |
| 440 yards—50 4-5s—Harry McGinnis, Baker meet, Pittsburg | 1913 |
| Half Mile—2:11 2-5—Oscar Gaines, Inter Class meet, Pittsburg | 1914 |
| Mile—5:04—Ray Dennis, Inter-Class meet, Pittsburg | 1913 |
| Two Mile—11:12 4-5—Ray E. Williams, Inter-Class meet | 1914 |
| 120 Yard Hurdle—18 2-5—H. B. Crowell, Inter-Class meet | 1913 |
| 220 Yard Hurdle—29s—C. K. Harris, Marionville meet | 1911 |
| High Jump—5 ft. 3 in.—C. K. Harris, Marionville meet | 1911 |
| Broad Jump—21 ft. ½ in.—D. A. Pomeroy, State meet, Topeka | 1913 |
| Pole Vault—10 ft. 6½ in.—D. A. Pomeroy, State meet, Topeka | 1913 |
| Discus—105 ft. 3 in.—J. R. Wells, Inter-Class meet, Pittsburg | 1914 |
| Javlin—120 ft.—Elmer Hubbell Baker meet, Pittsburg | 1913 |
| Shot (16 lb.)—33 ft. 6 in.—D. A. Pomeroy, Inter-Class meet, Pittsburg | 1914 |
| Mile Relay—3m. 50s.—F. M. Burton, H. McGinnis, F. McGinnis, D. A. Pomeroy Ottawa meet, Pittsburg | 1912 |

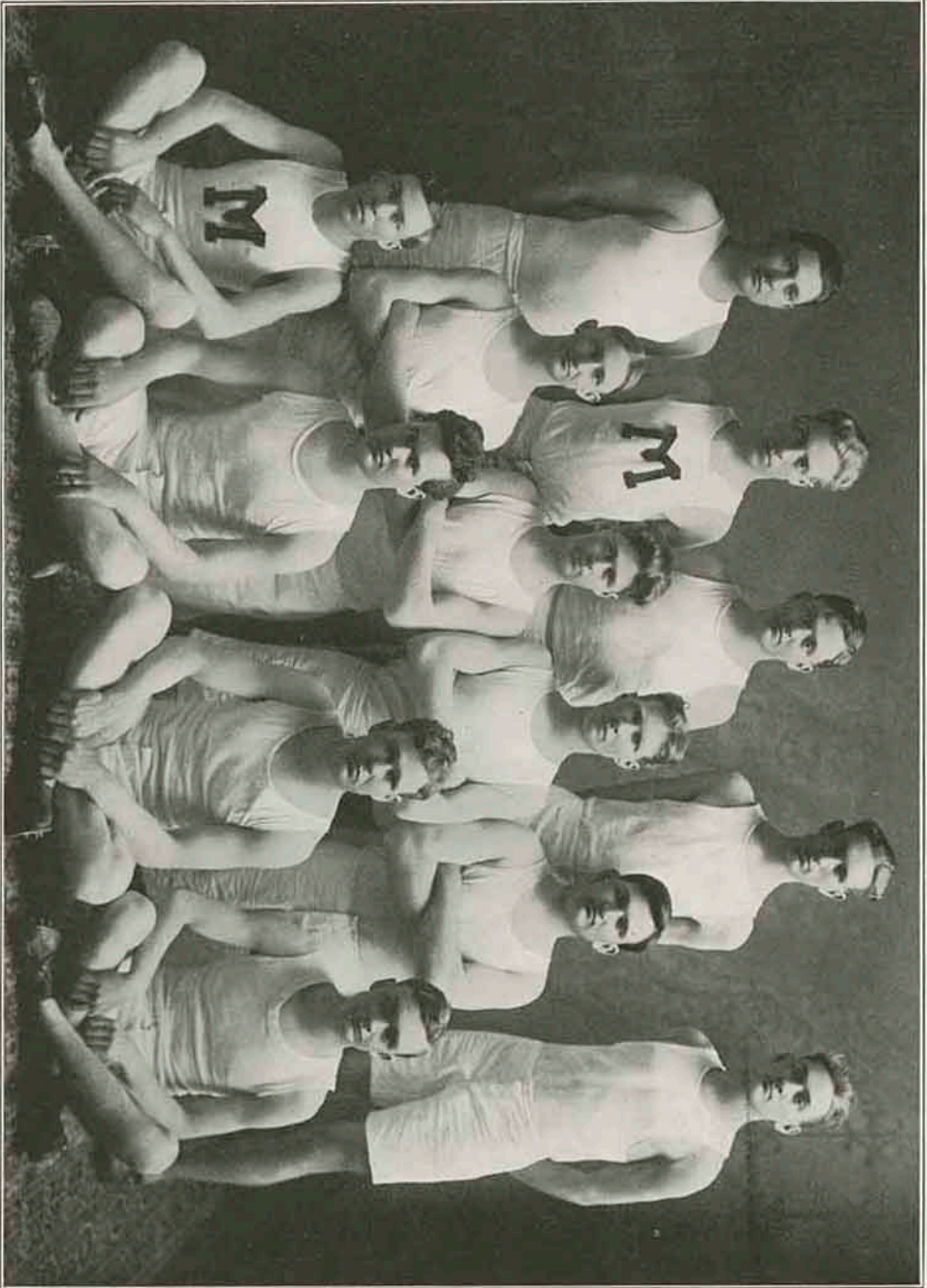

| | | | | |
|-----------|---------|----------|-----------|--------|
| Patterson | Hubbell | Wells | Erney | Gaines |
| Smith | Buller | Williams | Broadrick | |
| McGinnis | Harte | Newton | Beckett | |



Commemoration Day Track Meet

April 25, 1913—College.

| | |
|--|---------------|
| 120 Yard Hurdle—Crowell 1st, Henry 2nd, McCreary 3rd | 18 2 5 |
| 100 Yard Dash—Lanyon 1st, McGinnis 2nd, Pomeroy 3rd | 10 2-5 |
| Mile Run—Dennis 1st, Tharrington 2nd, Steele 3rd | 5:04 |
| 440 Yard Dash—McGinnis 1st, Hall 2nd, Holeman 3rd | 56 |
| 220 Yard Hurdle—Crowell 1st, Newton 2nd, Henry 3rd | 29 2-5 |
| Two Mile Run—Williams 1st, Jones 2nd, Skinner 3rd | 11:39 4-5 |
| 220 Yard Dash—McGinnis 1st, Lanyon 2nd, Pomeroy 3rd | 23 1-5 |
| Half Mile Run—Holeman 1st, Conner 2nd, Dennis 3rd | 2:14 1-5 |
| Mile Relay—Sophomores | |
| Pole Vault—Hubbell and Pomeroy 1st, Crowell 3rd | 9 ft. 9 in. |
| High Jump—Crowell 1st, Newton 2nd | 5 ft. 1 in. |
| Broad Jump—Lanyon 1st, Pomeroy 2nd, Crowell 3rd | 18 ft. 11 in. |
| Discus—Hall 1st, Hubbell 2nd, Crowell 3rd | 83 ft. 6 in. |
| Shot Put—Lanyon 1st, Crowell 2nd, Pomeroy 3rd | 31 ft. 9 in. |
| Javlin—Hubbell 1st, Hall 2nd, Crowell 3rd | 98 ft. 8 in. |
| Totals—Freshman 55, Sophomore 52, Junior 23, Senior 1. | |

INTER-CLASS TRACK MEET.

April 25, 1913—High School.

| | |
|---|---------------|
| High Jump—Lance 1st, McNally 2nd, Anderson 3rd | 4 ft. 10 in. |
| Mile Run—Reed 1st, Culbertson 2nd, Thompson 3rd | 5-27 |
| Pole Vault—Lance 1st, McNally 2nd | 10 ft. |
| 100 Yard Dash—F. McGinnis 1st, McNally 2nd, Norsdal 3rd | 11 4 5 |
| Shot Put (12 lb.)—McNally 1st, Wells 2nd, Lance 3rd | 35 ft. 6 in. |
| Half Mile—Wells 1st, Chamberlain 2nd, Lawrence 3rd | 2:17 4-5 |
| 220 Yard Dash—F. McGinnis 1st, Hart 2nd, Wells 3rd | 25s |
| Discus—Wells 1st, McNally 2nd, Lance 3rd | 85 ft. 6 in. |
| Broad Jump—Anderson 1st, McNally 2nd, Moore 3rd | 16 ft. 11 in. |
| 440 Yard Dash—F. McGinnis 1st, Fedell 2nd, Burch 3rd | 57 4-5 |
| 220 Yard Hurdle—Hart 1st, McNally 2nd, Culbertson 3rd | 31 4-5 |
| Javlin—McNally 1st, Wells 2nd, Reed 3rd | 101 8-10 |

DUAL TRACK MEET—BAKER VS. MANUAL.

Pittsburg, May 9, 1913.

| | |
|--|---------------|
| 120 Yard Hurdle—Martin, B., 1st; Crowell, M., 2nd; McCreary, M., 3rd | 16s |
| 100 Yard Dash—McGinnis, M., 1st; Lanyon, M., 2nd; Parker, B., 3rd | 10s |
| Mile Run—Merry, B., 1st; Dennis, M., 2nd | 5.04m |
| 440 Yard Dash—McGinnis, M., 1st; Martin, B., 2nd | 50 4-5 |
| 220 Yard Hurdle—Parker, B., 1st; Crowell, M., 2nd; McMillan, B., 3rd | 26.01s |
| Two Mile Run—Merry, B., 1st; Milham, B., 2nd; Williams, M., 3rd | 11.04m |
| 320 Yard Dash—Lanyon, M., 1st, McGinnis, M., 2nd; Kirby, B., 3rd | 22.02s |
| Half Mile Run—Redman, B., 1st; Horn, B., 2nd; Newton, M., 3rd | 2.03 4-5m |
| Mile Relay—Baker, Kirby, Martin, Horn, Redman | 3.38½m |
| Pole Vault—Pomeroy, Hubbell, M., 1st and 2nd; Pritchett B., 3rd | 10 ft. 3 in. |
| High Jump—McMillan, B., 1st, Pritchett, B., 2nd, Crowell, M., 3rd | 5 ft. 6¼ in. |
| Broad Jump—Pritchett, B., 1st, Pomeroy, M., 2nd; Martin, B., 3rd | 19 ft. 9 in. |
| Discus—Kirby, B., 1st; Hubbell, M., 2nd; McMillan, B., 3rd | 100 ft. 7 in. |
| Shot Put—Kirby, B., 1st; Crowell, M., 2nd; Lanyon, M., 3rd | 36 ft. |
| Javlin—Redman, B., 1st; Hubbell, M., 2nd; Milham, B., 3rd | 135 ft. |
| Total—Baker 75, Manual 55. | |

STATE TRACK AND FIELD MEET.

May 24, 1913—Topeka, Kansas.

| | |
|---|-----------------|
| 100 Yard Dash—McGinnis, M., 1st; Gates, K. S. A. C., 2nd; Parker, B., 3rd; Randell, S., 4th | 10 4-5s |
| 220 Yard Dash—McGinnis, M., 1st; Gates, K. S. A. C., 2nd; Nichols, K. S. N., 3rd; Randell, S., 4th | 22 4-5s |
| Pole Vault—Robinson, S., 1st; Hinman, F., 2nd; Young, K. S. A. C., 2nd; Pomeroy, M., 3rd | 10 ft. 10.5 in. |
| Broad Jump—Randell, S., 1st; Hodges, S., 2nd; Pomeroy, M., 3rd; Mc- Cafferty, W., 4th | 21 ft. 4.5 in. |

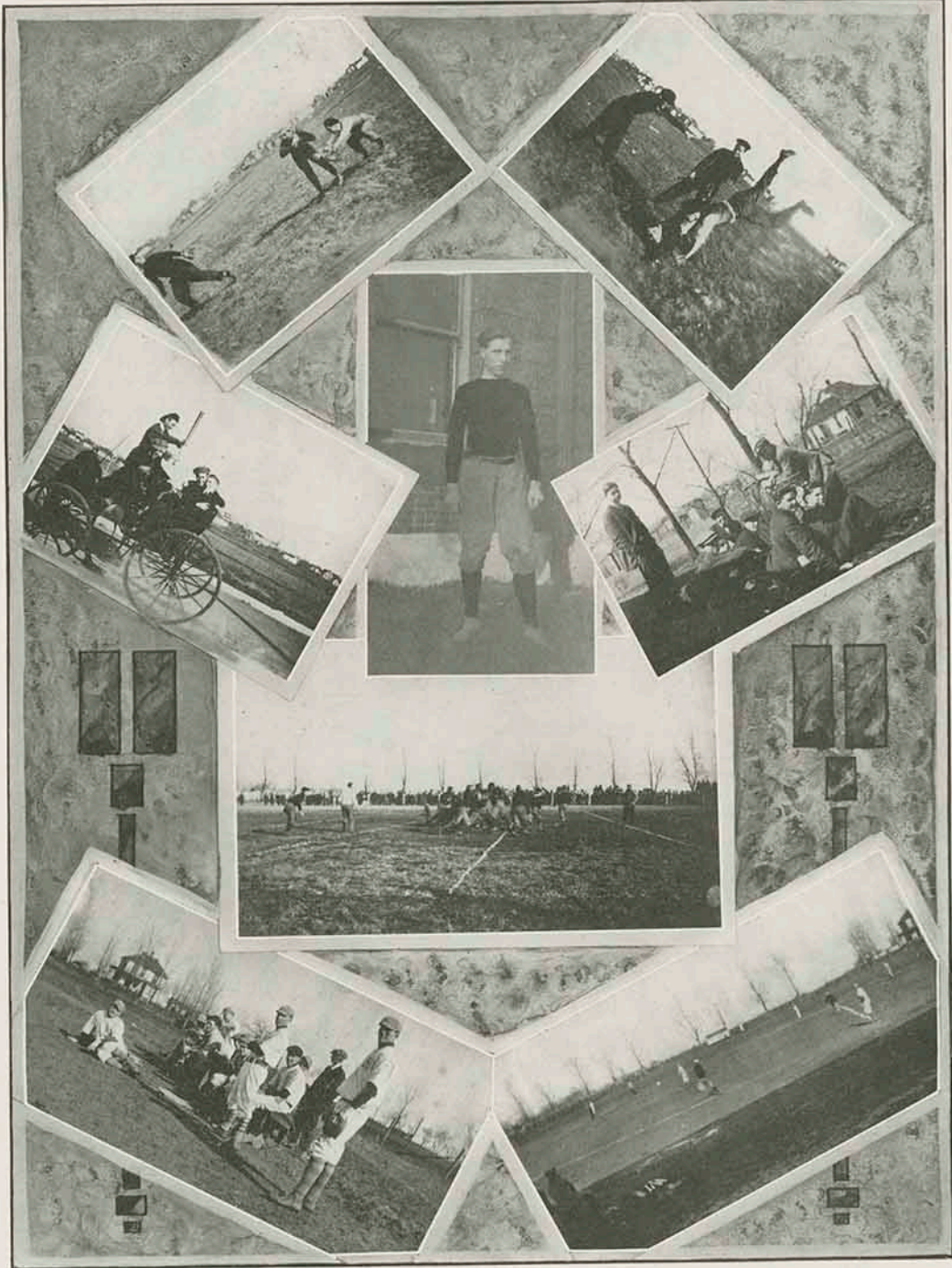



HAMILTON.

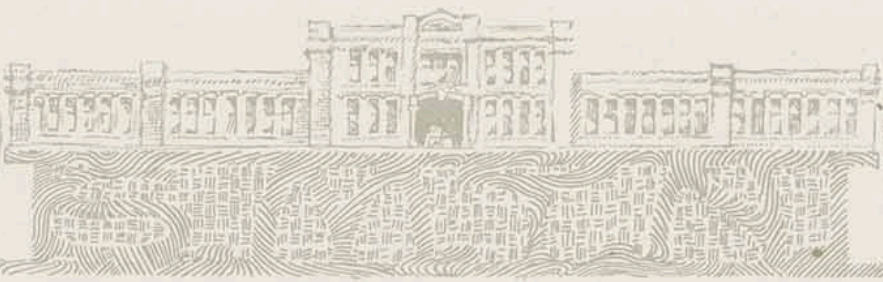

Sunny Sambo Smiles

Published every now and then by
THE KANZA PUBLISHING CO.,
S. M. T. N.

Sambo Dovedale - Editor-in-Chief

Pete Dufunny - Business Manager

Reporters--P. Jatt, N. Ash, Nick Ell,
S. Wain, D. Avis.

Subscription price - \$4.99 per year
Payable at any time.

EDITORIALS.

The Weather Forecast: The esteemed Weather Bureau has sprung a new one. It is the word "smog," and it means smoke and fog. There are times when this mixture is apparent in the atmosphere, and the Bureau considers the new word a great idea. Very well, "smog" let it be. But why end there? Let's call a mixture of snow and mud "smud," a mixture of snow and soot "snoot," and a mixture of snow and hail "snail." Thus: "Snail today, turning to snoot tonight; tomorrow smoggy with smud."

Notice—With each new subscription Sunny Sambo's Smiles will give a solid pin tooth-pick.

Freshmen are essential to all schools because all pranks are laid onto them. They are green, but it is only green things that grow. Therefore all things that are not green. Sophomores, for example, have little chance to grow. The awkwardness of the Freshmen relieves the dull monotony of school life. Therefore Freshmen are essential to all schools.

A Bit of Kind Advice to Our Graduates.

Don't allow your head to get swelled by flattery. Measure your own importance and use common sense in doing so. Take success modestly and don't go around telling your friends of your wonderful achievements. If you first meet with failure, steady yourself; then with clear thought and sure determination step into the collar and push forward.

One-half of the people we see talk with their hands. A tip to the campus strollers, hold your own hands.

SCANDAL.

One of our professors, formerly a minister, is accused of being the greatest story teller in the institution.

It is a known fact that he has sued the S. M. T. N. students for libel. He has secured one of the best lawyers of the state.

Lawyer Avis Kidwell will defend the student body.

First hearing July 23, 1915.

RESIGNED.

President W. A. Brandenburg has resigned his position as president of the State Manual Training Normal, to accept a position as first baseman with the White Socks. He considers this a much greater field and expects to make his mark in this new work.

We consider him very fortunate in securing this position. The faculty and students regret losing him, but they wish him success and happiness in his new field.

NOTICE.

For the benefit of the thoughtless public, and also at the earnest request of Miss Swain, we print the following information concerning the cafeteria and urge that all read and take heed:

1. Faculty members will please step aside until students are served.
2. Ten crackers is the limit with one bowl of chili.
3. Tooth picks served only with soup.
4. If you see any thing you don't want, ask for it.
5. Never return trays to counter.
6. Never stay in line. Knock down everyone necessary, just so you get in.
7. Always yell madly for trays.
8. Work off your slick dimes and counterfeit money whenever possible.
9. Always ask for the biggest coffee cup.
10. Demand your chili bowl to be brim-full—accept nothing less.
11. Get all you can for your money, always.

Divorces.

Reese and Walker. Case dismissed because parties were reconciled outside of court.

Character Sketch—Member of S. M. T. N. Faculty.

One member of our faculty came to us from Clark College, at Worcester, Mass. Before that he had spent many years attending school and teaching in Indiana. It was here that he met his frou, sewing buttons on a gym suit, but we have heard him tell another tale to the effect that it was a bright red bathing suit that attracted him. Altho' quite a ladies' man, he does not believe in mother-in-law ideas.

After spending a month of Sundays in the Chicago jails, he came out west and became a member of the S. M. T. N. faculty. Up to the present time he has been sly enough to evade the Pittsburg police.

Early in his career he became noted for performing surgical operations on all the neighbors' cats. He is very fond of eating, but he likes his frogs best served with acid on a ring stand.

This good man is a shark at card playing and dancing, is strong for punch, and is a great advocate of picnics on snowy days, no matter how "blooming" cold it is.

He is a leader in all the social activities of the school and will never grow old because he is in sympathy and enters into any wholesome pleasure that is proposed by the students. He has done as much for the school as any man that has ever been connected with it.

COURT PROCEEDINGS.

Police Court.

Ketterman, charged with disturbing the peace of the community by escorting a young lady to one class. Sentenced to cease from all social frivolities for six months.

Eula English, found guilty of chewing Spearmint and sentenced to a lecture from Dr. D.

Bill Williams, arrested for bootlegging. His friends bailed him out and not a drop of liquor was found.

Property Transfers.

Mary McKitrick received of Donna Nash one rose-bud ring in exchange for two opera tickets.

Miss Marshall received a long thesis on "Bread," for which she gave a "j."

MARRIAGE LICENSES.

| | |
|------------------------------------|----|
| Andrew Ildza, Australia, age—40 | |
| Mildred Stevenson, Ark., over...13 | |
| Guy McKinley, Chicopee, | |
| parents consent | 17 |
| Ruth Downing, Pittsburgh Pa. 25 | |
| Abraham Benjamin Steele | |
| Jerusalem | 35 |
| Eileen French, U. S. A. | 20 |
| Victor Aurelius Hall, Utah..... | 25 |
| Hazel Lance, Boston | 25 |
| Lawrence Harris, Chicago | 19 |
| Fenn Caffey, Frontenac sweet.... | 16 |

Fashion Notes for College Men.

1. For spring wear, use cylinder oil.
2. Shirts will be worn much longer than formerly—not over three weeks, however.
3. Cigarettes will be worn in the left hand corner of the mouth. If the coach is apt to be passing, they are best held in the hand and an occasional clandestine inhale taken.
4. Collars should be worn high—somewhere around the neck is considered high enough.
5. Freckles should not be worn between October and May.
6. A small package of five dollar bills worn in the waist coat pocket is very effective in making a man hold up his head.

FOR SALE—A fine assortment of gum wads, in lots of one pound each. All flavors and sizes. Phone 03. John Lance.

WANTED—A new tune, easy to whistle while at work. Willing to pay any price. Shorty Talbert.

FOR SALE—Affection, Cheap if taken at once. Tressa Archer.

WANTED—Some one to love. Charles McMin.

WANTED—A permanent position as Yell Master in Chapel. John Broadlick.

WANTED—A good girl to cook and one who will make a good roast or broil and will stew well. Jackie Buller.

LOST—All my religion. Finder please return after the Annual comes out. Ruth Swain.

WANTED—Young men in my classes. Ida Marshall.

WANTED—Two ham sandwiches without mustard. Mr. Hanberry.

LOST—A smile. Finder please return immediately. A. B. C.

WANTED—More "pep." S. M. T. N.



Eligible for the Matrimonial Bureau

Ralph Ermy—A tall, handsome fellow whose charms have won for him the title "Six-foot Idol." A studious person who cannot easily be distracted by frivolities. He is neat, and not addicted to bad habits.

Jones—A very good looking S. M. T. N.'er who takes little interest in politics and other lines of study, but pays a great deal of attention to fashions and the theater. Said to be rather fickle, but the right kind of woman could probably manage him.

Jas. Branham — Exceedingly talkative, and an especial favorite among a certain set. Plays football and begs eats from the D. S. department.

A little lady aged four, was visiting at the Astor House. Everywhere she turned she beheld girls, all she heard was girls, all that was mentioned was girls. Becoming discouraged, she gave a sigh and said: "Hain't you got no papas here?"

Answers to Correspondents.

'Who obtained an A. B. thru the wisdom of his parents?' Ans. "Steele."

'How many children are there in Prof. Trout's family?' Ans. "Six or seven—enough to prove that he is a social success."

'What is meant by Labor Lost?' Ans.—"Labor lost is playing a hand organ in front of a deaf and dumb asylum."

L. F. and A. W.—It is hardly proper to write to more than six or seven boys at one time

"What is the benefit of a third party?"

I have never seen any benefit.

"Can you please tell me what a 'mutt' is?" Freshie. Ans. A mutt is one who doesn't subscribe for the Kanza, but goes around sponging on others.

President Brandenburg to student: "Young man, before you start out on your modest but checkered career, permit me to spill a few valuable notions into your head."

Hart—"Say, Pa, I saw a negro go into our chicken house and steal six of our chickens last night."

Dad—"Didn't you try to stop him?"

Hart—"No. Doesn't our President say that we should always help the colored man to help himself?"

Same Old Story.

Fearful Freshie—"How shall I break the news to my parents that I have flunked?"

Experienced Senior—"Merely telegraph them: Examination over, nothing new."

Miss Alumbaugh, to Model School boy—"Willie, why don't you keep your hair combed?"

Willie—" 'Cause I ain't got no comb."

Eva A.—"Why don't you ask your mother to buy you one?"

Willie—" 'Cause then I'd have to keep my hair combed."

The latest Latin verb: Tango, tangere, turki, trottem—to dance furiously.

Miss McLeod—"Are there two t's in permission?"

It is reported that B. B. remarked to a friend on the morning after the Opera Picnic, that she had said good night with her mouth.

Whoever heard of saying it any other way?

Miss Turney—"Sometimes you appear really manly and sometimes you are effeminate. How do you account for that?"

McGinnis—"I suppose it is hereditary. Half of my ancestors were men and the other half were women."

Dr. D.—"The time is at hand when many girls have already made up their minds not to make the personal sacrifice required in establishing a home."

Gertrude P.—"I wouldn't call it a sacrifice."

Wheeler—"If I were to speak to you of marriage, would you think me too hasty?"

Hutchinson—"Well, I should say, never put off till tomorrow what you ought to have done many weeks ago."

STUDENT DIRECTORY.

| Name. | Usually Found. | How Known. |
|--------------------|-------------------------|-------------------------------|
| Ivor Reese | Not alone | By his pretty hair |
| Corinne Statler | With the "Nuns" | As "Little One" |
| Neal Smith | Talking with the girls | By his smiles |
| Fain Conner | Stalling | By his strut |
| T. Ralph Ermey | By his height | As "Slim" |
| Charles McMinn | Among the girls | By his wonderful conversation |
| Nina Fay Waldrop | With Charlotte | By her laugh |
| "Shorty" | In the halls | By his singing |
| James Branham | Bluffing | As "Jimmie" |
| Florence Hutchison | Selling Tickets | By her "fussing" |
| Vance Randolph | Out walking | By his fastidiousness |
| Helen Trice | Strolling | By her blue eyes |
| Clifford Stevenson | Hunting a girl | By his beauty |
| Robert Hart | Talking with a lady | As "Curly Hart" |
| Mau Rie De Yoe | Chatting | By her "Cying" |
| Lawrence Harris | Co(a)ffey House | By his "Cases" |
| Andrew Steele | Studying French | As "Andy" |
| Leroy Andrew | Campusology Lab | By his popularity |
| Oscar Gaines | Reading letters | By his shyness |
| Mattie McGonigle | With womankind | By her "Fedell"ity |
| Oscar Bennett | In Assembly Hall | By his fickleness |
| Virgil McNally | Alone with his thoughts | By his bashfulness |
| Elsie Blaylock | Talking | By her dates |

Edna B.—Why, girls, do you think I can wear a dress made like this? It just makes me look like a cow.

Florence R.—Huh, you don't look like our cow.

Miss Buskirk (Displaying a color chart—Girls, the best mode of dress for motoring, outing, and in the country—

ALLISON & KETTERMAN
Matrimonial Bureau.
Special attention, nine old maids.
Office hours—6 a. m to 6 p. m.

SKIDMORE & YATES
Dancing Masters.
Specialty—Tango.
Lesson by appointment.

ERMINE OWEN
Coachess of Girls' Foot Ball.
Specialty—Kick-off.
Office hours 7:30 a. m. 5 p. n.

MADAME PACKARD
Chronic Kicker.
Specialty in every line.
Office—Any place you find her.

PIROTTE & NASH
Demonstrators of Face Creams and Powders.
Office—Mattox Drug Store.
Hours—5 to 9:45 p. m.

CHAS. WALTON MATTHEWS
Dealer in Dates.
Specialty—Stuffed Dates.
Office hours—Most every evening

"THE SEASONS."

Seasons are four in number, which same I will name—spring, summer, fall and winter. In summer it is hot and in winter it is not. Fall is nice, but I fall the most in winter when it is slippery. In the spring the little birds sing and the frogs they sing, too. I like spring, because then the water gets warm enough to go swimming. I like fall 'cause it has Thanksgiving and I eat lots. I like winter 'cause it has Christmas and I gets lots of things. Leaves fall in the fall and this is all.

School census taker—"How old are you madam?"

Miss Leach—"Sir! such impertinence!"

Census taker—"I, I beg pardon, pardon, madame. I mean, uh! how young are you?"

CAFETERIA NEWS.

Rose Packard—Oh! do give me two onions. I'm so fond of them.

Mrs. Elzinga—I want a hot cup of coffee.

"Venus"—Mac, please give me five crackers.

John Wilkins, surveying well filled counter—"Is this all you have to eat?"

Carrie Brent—"There's chili and soup and meat orders and sandwiches and coffee and salad and pie and ice cream. What more would you like?"

Mr. Matthew—"All women are beautiful."

Mr. Allison—"Yes, naturally."

Mr. Matthew—"No, artificially."

FACULTY NOTES.

There isn't a hair's breadth between Mitchell and heaven.

Trout has his children indexed.

The spoonology dept. would be in a deplorable condition without Cranberry and H-ane.

Smoking was certainly a detriment to one person—Miss Roseberry was unable to make the basket ball team.

Dr. Dellinger has purchased some new equipment (dancing slippers).

A crying baby left in a basket is a good example of "basket ball."

"Are you Hungary?"

"Yes, Siam."

"Then I'll Fiji."

Why is Jacob Buller so cruel? Because he is Ruthless.

ADVICE TO FRESHMEN.

1. If at any time the building begins to shake on its foundations, do not be alarmed; it is only a Senior walking across the floor.

2. When you pass a Senior on the street, tip your hat. It will blow off if you don't.

3. If you want any poetry written, go to the Seniors; they have a good supply.

4. If you want to know anything, ask the Seniors; they know it all.

COMMON SENSE DIDACTICS.

Success comes in "cans," failure in "can'ts."

Diplomacy consists of getting what you want, whether it be lessons, a steady, or what not.

Dance while you like it; you'll soon be too old to enjoy hopping around.

A mean proportional—

He : She :: She : He.

Florence H. (Hearing of Mr. Ryal's marriage)—What's her name, anyway?

Ivor R.—Sure, and its Mrs. Ryals now.

Mullen—Now, Retta, won't you please help me sweep this floor?

Retta—No! I wouldn't sweep for anyone—except John.

Edna B.—Do I speak again in the last act?

Lola B.—You talk all the time.

Virgil Cook's Tongue—"The double octette will now render a seduction."

"All girls should learn to spend money in a sanitary—you know what I mean—well, an economical way."

Mary McK. and Kelvin Newtons latest roles are "Two Babes in the Wood."

Florence—Charlotte, don't name all my apple seeds Wheeler

Charlotte—I can't think of anyone else.

Florence—Neither can I.

Perfume (Kress) once descended from the heavens upon Vic Tanner and he has forever remained a sweeter man.

Miss Marshall to Miss English—You do "A" work with a "B" attitude.

Miss English—Yes, and I got a "C" grade on my card.

Miss Leach—"Have you finished your home reading, Mr. Lortz?"

Mr. L.—"No, ma'am. I'm not there long enough."

Sociology teacher—"What is meant by poverty?"

Miss Swain—"Well, it's—er—It's when somebody is in a bad fix."

As the weather grows colder and colder,

The Assembly becomes a more popular spoon holder.

BIG ANNUAL PICNIC AT NOEL

Special Train and Nine Coaches Full



Prof. Moore (On train just this side of Missouri line)—Well, they put that fellow off back there.

Crowd—Why? who?

Pres. B.—Now we won't have

any of that. Nobody is going to be left off this train. Who did you say it was?

Moore—Why, Budweiser.

Mr. B.—? Oh.

Mr. Ralph Smith gained the reputation of being the best fisherman in the crowd which went to Noel. Several would-be Isaac Waltons patiently dropped the lines at different points along the river, but it remained for Mr. Smith to bring back the finest display, thirteen fish. When questioned, he declared they were not "caught with a silver hook." Later it was learned that his wife, Lena, bought them for two ice cream cones.

Quotations and Conundrums.

"If we are going to have grandfather education, we must have grandfather railroads."—Winship.

"A little foolishness now and then, is relished by the wisest men."—Hoover.

"To speed is human,
To be caught is—fine."—Fenn and Harris.

"Early to bed and early to rise—but you won't meet very many prominent people."—Sel.

"Most every family tree would be bettered by a spraying."—Dr. O. P. D.

"A few hard licks of study now will save some later."—Prof. Yates.

'Tis better to have loved and lost, than to have won—Reese.

"A stand in with the faculty will smooth a good deal of rough roads."—Donna Nash.

"If money talks, as some folks tell, To most of us it says, 'Farewell.'"—Erney.

"The thing to do is to hope, not mope;

The thing to do is to work, not shirk."—Ruth Carter.

"More people have been killed by automobiles than were ever killed by oxen, therefore use oxen, since they are safer."—Winship.

"Hurry is speed plus worry; Worry is thought in a hurry."—McNally.

"Love makes time pass. Time makes love pass."—Newly-weds.

"A word to the wise is useless."—"Slim" Jones.

"It is never too late to spend."—"Jakie."

"As ye sew, so shall ye rip."—Blair.

"Man proposes, then woman imposes."—Blanche Partridge.

"Laugh-in-one's-sleeve—The-direct route to the Funny-bone."—Fay Fair.

"Never get disgusted with yourself; it cheats some-one else out of the chance."—Helen White.

"A soft answer maketh the heart go pitty-pat; and a girl's smile openeth the purse of the easy."—Hazel Cook.

Prof. Trout, in Sociology—"Compare the birth rate of boys and girls."

Reese—"It always seems to me that there were many more girls than boys."

Trout—"That's because you have attended S. M. T. N."

Miss Leach—"I am tempted to send you to the office."

Pupil—"Yield not to temptation."



Acknowledgment

The Kanza Staff wishes to introduce its
business friends, and to express sincere
appreciation to all who have helped
make this volume what it is.

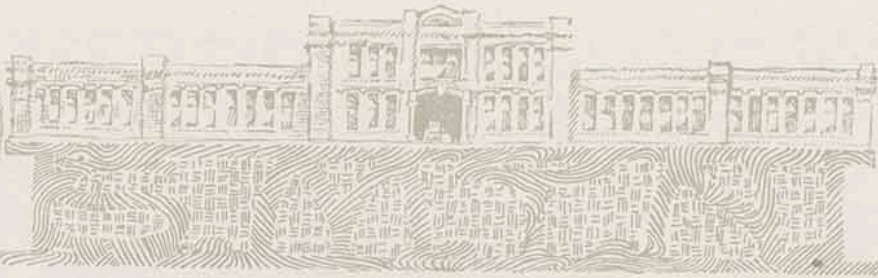

AGRIC
= CLUB
MEETS WED
GOOD THINGS TO EA





GOOD ADVERTISING

Backed up by the right kind of Merchandise
is a powerful factor for success; and good
clothes backed up by character and person-
ality are bound to net big returns to the
:: hustling young man of to-day ::

DEGEN'S STANDARD MADE CLOTHES

are designed expressly to meet the require-
ments of those young fellows who are out to
succeed—those determined persistent chaps
who are bent on playing an important part
in the drama of life. Our Spring and Sum-
mer Suits are great; our word for it—they
spell success.

\$10.00, \$12.00, \$15.00, \$17.00 and up to \$27.50

Degen's
PITTSBURG, KAS.

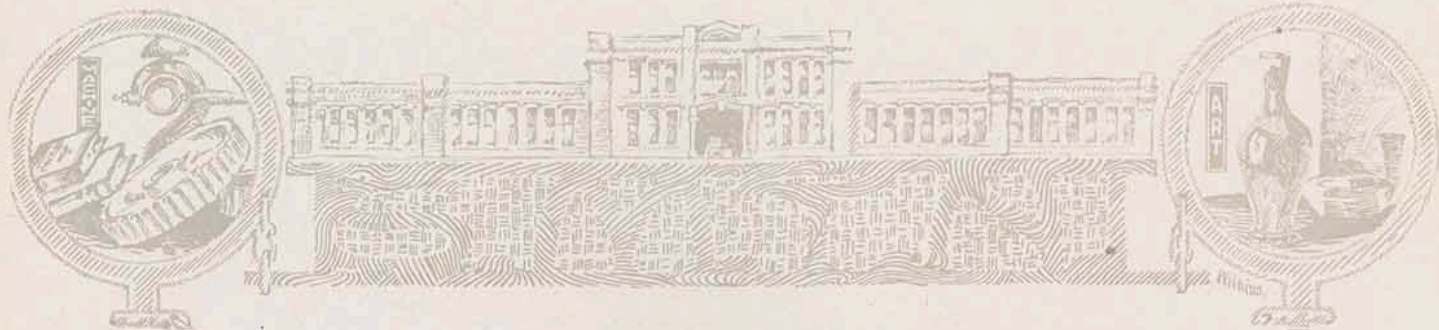

GRAHAM'S MARKET

“QUALITY MEATS”

GOVERNMENT INSPECTED

217 North Broadway



BELL PHONE 1967

HOME PHONE 130

School Calendar

SEPTEMBER.

- 9—Students flock back from far and near. Hello, there—awfully glad to see you.
- 10—First chapel. Annual Fall hand clasp.
- 11—“Circus Day”—No school. All go to see the elephants.
- 18—Y. W. and Y. M. reception to students and faculty. Special feature, the relay race.
- 23—Contest between Crimson and Gold begins.
- 24—Porterian reception to students and faculty.
- 26—Manus Verez reception in Gym. “Shorty,” the chief attraction.
- 27—Practice Foot Ball—Columbus, 0; S. M. T. N., 63.

OCTOBER.

- 3—Foot ball, Parsons, 0; S. M. T. N., 85.
- 6-8—Visit from Mrs. Riggs, student secretary of the Y. W. C. A.
- 9—First number of the lecture course—The Collegians.
- 10—Visit from the Board of Administration.
Foot ball—Girard H. S., 0; Normal H. S., 14.
- 11—Foot ball—Drury, 27; S. M. T. N., 13.
- 15—Hanbery and Crane late to chapel.
- 23—S. M. T. N. visited by Pittsburg prominent citizens.
- 26—Tag day for the picnic. Everybody(?) shells out.
- 27—Annual picnic at Lincoln Park—lots of snow—cold feet and weenies. Raid the “Jitnie.”
- 30—Hallowe’en—Glee Club’s masquerade at Hoover’s.
- 31—Alumni give banquet to our first president.



BUSSEY'S COFFEE HOUSE SO DIFFERENT



ENOUGH SAID

Crawford County Creamery Company

Manufacturers of Pure Ice Cream, Sherbets and Fruit Ices; bulk,
plain or colored bricks, fancy designs and individual moulds.

Bell Phone 17

Home Phone 617

Forest Avenue Grocery

Alex Kerr

New Phone 304

Good Things To Eat

Old Phone 411

324 West Forest Avenue

Fresh Meats of All Kinds, Flour and Feed



Students' Up-Town Place to Step In. You're Welcome!

Always in The Lead

With the best of everything. We give you

**The Best Service,
The Best Goods,
The Best Prices.**

We carry a big stock of Drugs, Books, School Supplies, a full line of Sporting Goods, including Base Ball, Basket Ball and Gymnasium Suits, Shoes and most everything.



T. J. and Paul A. Crowell

We Can Supply Students With Everything.



DON'T FORGET

Whenever you are in Pittsburg, no matter
what you want in Fruits or Groceries

They Are

Just a Little Better at

STEFFENS BROS.

ASK THE MAJORITY

SCHOOL CALENDAR—Continued.

NOVEMBER.

- 1—Foot ball—K. C. M., 3; S. M. T. N., 76.
- 3—Cafeteria opens—Grand rush.
- 5—State Teachers' Convention at Topeka. Polymnia Club makes a hit.
- 8—Foot ball—Friends University, 26; S. M. T. N., 0.
- 10—Balloon ascension of Sophomore Class. Later—descends.
- 13—Lecture course—"Estelle Gray Co."
- 14—Sophomores entertain Seniors. Foot ball—Kendall College, 6; S. M. T. N., 6.
- 15—"Farmers' Club" organize.
- 16—Governor Hodges speaks at chapel. Half holiday.
Freshmen tack up colors—also take them down.
- 18—Miss Crane and Mr. Hanbery make their first talk in chapel.
- 25—Foot ball—Girard H. S., 0; Normal H. S., 65.
- 26—Normal parade. Thanksgiving vacation begins.
- 27—Thanksgiving foot ball game. Southwestern, 6; S. M. T. N., 6.

DECEMBER.

- 3-4—Corn show. "Some chickens!" Y. W. C. A. bazaar.
- 5—Elmer Ryals marries. Deepest sympathy and heartiest congratulations.
- 9—Lecture course—Senator F. J. Cannon on "Mormonism."
- 10—Y. W. C. A. play—"Rebecca's Triumph."
- 11—Freshmen entertain Juniors at skating rink. President Brandenburg and Dr. Dellinger do some fancy stunts.
- 12—Miss Souder performs in chapel. Annual foot ball banquet.
- 15—Foot ball men blossom out with their "M.'s."
- 16—Fifth Annual Recital of Musical Department.
- 18—Annual contest in Dramatic Art and Declamation.
- 19—Christmas vacation begins. Everyone glad to go home.

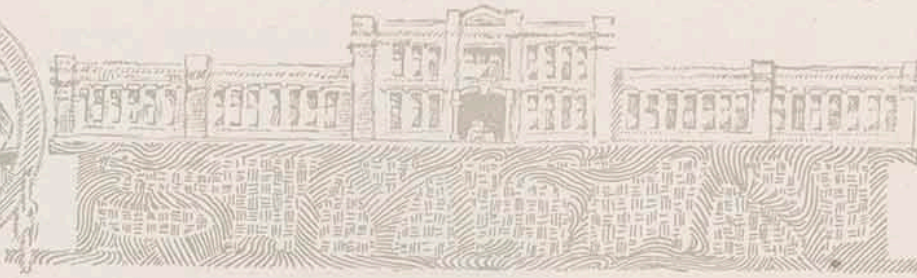

The First National Bank of Pittsburg

REGULAR UNITED STATES DEPOSITARY

THE OLDEST NATIONAL BANK IN PITTSBURG

PROTECTION

The protection afforded depositors of this Bank is complete for the following reasons: It is under the supervision of the United States Government; its twenty-eight years of existence indicate strength and experience; it carries ample burglar insurance and its vaults are protected by an electrical burglar alarm system, the only one in the city. All deposits in this Bank are guaranteed by the Bankers' Deposit, Guaranty and Surety Company, of the State of Kansas.

It has capital, surplus and stockholders' Liability of - \$300,000.00
It has resources of over - - - - - \$1,350,000.00

Three Per Cent. Interest Paid on Time Deposits and in our Savings Department. You are cordially invited to affiliate yourself with this strong institution and secure the benefits of its unexcelled facilities.

OFFICERS AND DIRECTORS

| | | |
|----------------|--------------|------------------|
| J. R. LINDBURG | W. J. WATSON | J. LUTHER TAYLOR |
| R. E. CARLTON | W. H. BRADEN | J. H. STEPHENS |
| H. B. KUMM | | H. L. ROGERS |



In The Eyes of The Public

OUR footwear has always been a leader, first in style, first in fit and service. Fine footwear for young men and women our specialty. Merchandise that satisfies your desire for quality, and still leaves you cheerful in regard to expense.

Colonials in patent, gun metal and dull kid; also mat kid with queen-cloth, quarter, kidney, Spanish and Cuban heels, and toes to please every fancy. Prices \$3.00, \$3.50, \$4.00, \$4.50, \$5.00.

Pumps in patent, dull; satin, cravenette, queenscloth, suede and canvas; kidney, Cuban, low and spring heels; ornamental or cloth bows. Prices \$2.50, \$3.00, \$3.50, \$4.00, \$4.50.

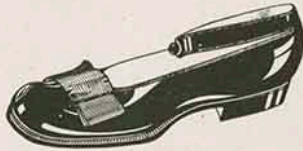

Mary Janes and Baby Dolls in suede, satin, patent and dull. This style is chuck full of youth, has proved the season's greatest seller. Our prices are right \$2.50, \$3, \$3.50.



One of the most complete lines of men's and young men's shoes in the city. All the wanted styles when you want them at the price you want to pay for them. Prices \$2.50, \$3.00, \$3.50, \$4.00, \$4.50, \$5.00.

You can always find your size in a pair of Outing or Athletic Shoes, such as tennis oxfords and shoes at 50c, 75c up to \$4.50.

Gym Slippers with elastic fronts or sides, flexible soles, rubber or leather heels at \$1.50, \$1.75. Outing Shoes of all kinds, price \$2 to \$4.

511

N. Broadway

SAM
Holden

The Fashion
FINE FOOTWEAR

OSCAR
Ward

511

N. Broadway

F. D.
Barker

SCHOOL CALENDAR—Continued.

JANUARY.

- 5—The fatted calves and feasted prodigals return.
- 7—Hon. P. P. Campbell addresses student body.
- 9—Basket ball—Kansas School of Mines, 22; Normal H. S., 17.
- 11—Polymnia Club gives special musical program at Methodist Church.
- 15—Juniors give box supper. Mr. Wheeler has some difficulty distinguishing right shadow.
- 16—Girls give dance in Gym. Basket ball—Kansas City School of Mines, 19; Normal H. S., 20.
- 21—Lecture course—Kryl Concert Company. Agriculture Club have their pictures taken at last.
- 25—Exams.—Responsive reading in chapel—"Save, Lord, Thy chariots, and horses will save us." Hymn—"We Need Thee Every Hour."
- 26—Freshman-Soph. basket ball.



The Quality Store
Established 1899

Association of 87 Big Stores
in the United States.



Dry Goods and Shoe Co.
Pittsburg, Kansas

Great Metropolitan Store and Fashion Center.
Headquarters of the Normal Students.

Begs to tender their sincerest thanks for the generous patronage bestowed upon the firm during the year 1913-1914 and offers every student fervent wishes for their future welfare.

SCHOOL CALENDAR—Continued.

- 28—Representative Murdock, of Wichita, talks in chapel.
- 28—Roost party at Orpheum—"Little Women."
- 30—Faculty entertains students. Cecil Cushman gives the Texas sneeze.
- 30—Russonian Literary Society elect officers.

FEBRUARY.

- 2—Col. J. D. White, of Kansas City, addresses students.
- 3—Lecture course—Everett Kemp.
- 5-6—S. E. K. T. A. at Fort Scott. S. M. T. N. well represented.
- 7—Cy visits Patty.
- 13—Seniors entertains Sophomores at a Valentine party.
- 16—Freshmen pull off their stunt in chapel.
- 19—"A College Town," presented by Dramaturgic Club.
- 20—Y. W. C. A. gives a progressive red, white and blue party.
- 21—Male Glee Club appear their best at McCune.
- 23—Senator Porter entertains faculty at a George Washington party. Students take holiday. (Eileen's first appearance with her diamond.)
- 25—High School pupils unusually quiet in chapel.
- 26—Miss Owen tells Constructive English Class how much she loves them.
- 26—Basket ball—Weir H. S., 36; Normal H. S., 18.
- 27—High School Contest.

MARCH.

- 1—March comes in like a lamb.
- 2—Prof. Mitchell is becoming very popular.
- 6—Basket ball—Weir H. S., 33; Normal H. S., 49.
- 9—Junior-Senior-Faculty basket ball game. Teachers look stunning in their green bows.



Drop in on us To-day
and insist on seeing the new spring
models of Society Brand Clothes.

Mark the Smart Style—

the unapproachable cut, the superb
tailoring. Such unity of purpose spells
perfection. And such clothes compel
admiration. They're the sort of clothes
you'll want this Spring and Summer.
If you can get such clothes, surely it's
worth while investigating to-day.



Silk Shirts
Nettleton
Florsheim
and Barry Oxfords, Inter-
woven Silk Half Hose, Snappy hat
styles. Our windows will interest
you at all times.



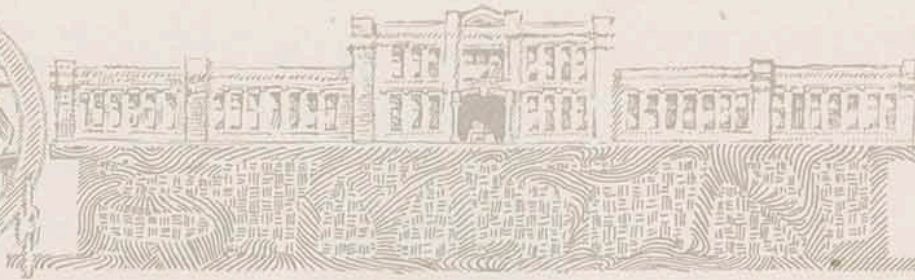
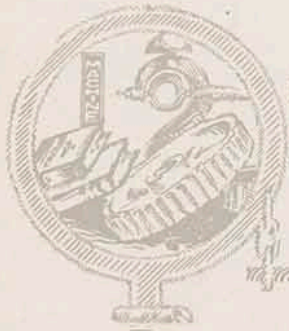

DRINKS



Properly served from a clean fountain



4th and Broadway

Roll Lindburg

SCHOOL CALENDAR—Continued.

- 13—Boys give dance at Normal.
- 13—Camp Fire Girls organize.
- 16—Faculty-Freshman basket ball.
- 18—Lecture course—Dr. Reitzel.
- 23—Preliminary debate.
- 24—Dress rehearsals for opera. All worried and excited.
- 25—"The Jolly Musketeers" presented at the Orpheum by the glee clubs.
- 26—Commemoration Day. "The Smuggle Man" presented by the Model School.
- 26—Annual gymnasium exhibition.
- 27—Inauguration Day. Everybody wears a button.
Commemoration banquet—Gym. crowded.

APRIL.

- 1—Seniors conduct chapel. Rare talent exhibited.
- 1—Fools' party at the "Nunnery." Much fun.
- 2—Curtis leaves. Katherine wears a long face.
- 3—Sociology quiz!
- 8—Dr. Dellinger calls roll in Eugenics.
- 15—Prof. Trout has charge of chapel—silence reigns(?)
- 20—St. Paul Symphony Orchestra at Orpheum. Glee clubs sing "Hallelujah Chorus."
- 20—Oberammergau Orchestra. Some dancing.
- 21—Base ball boys win victory at Springfield, Mo., score 7 to 8.
- 22-23—Polymnia Club sings at Pure Food Show.
- 24—Juniors and Freshmen colors wave on top of Industrial Hall.
- 28—Glee clubs have annual picnic at Spring River and hear Minneapolis Symphony Orchestra in Joplin.
- 30—Freshman-Junior picnic at Spring River. Gaines takes a girl!

MAY.

- 1—May Day fete and inter-class meet. Moving pictures of school activities taken. Sophomores entertain Freshmen.
- 2—Inter High School class meet—much mud and water.
- 5—Varsity wallops faculty and professionals in base ball game.
- 7—Annual Triangular Debate.
- 8—Annual school picnic at Noel. Fun? Oh, no!
- 10—Shocking! Mary McKittrick goes to the movies twice—and on Sunday, too!
- 13—Junior-Senior hayrack ride. Hubbell comes out a "Nickell" ahead.
- 14—Boys leave for Baker track meet.
- 16—Camp Fire Girls' hike.
- 18—President Brandenburg entertains Seniors.
- 19—Ditto, Juniors.



To *The College Young Men*

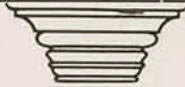

We have a store devoted not only to learning a young man's wants, but to satisfying them.

Our Clothes

for the young man, are full of quality and style, at reasonable prices—

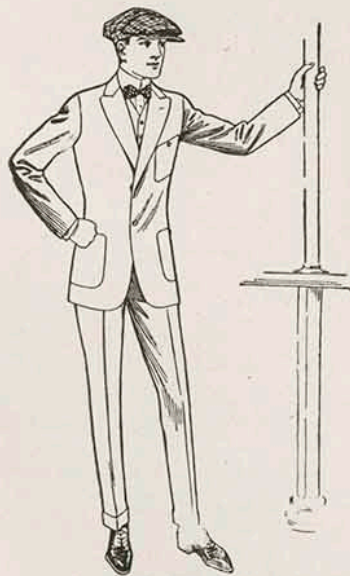

COPYRIGHT 1914 ROBERTS-WICKS COMPANY

\$10 to \$25

The most complete line of Shoes, Hats, and Shirts, can be found here.

And the largest and best line of Trunks and Suit Cases.

410 Broadway

Beasley



COULTER-McGUIRE

408 North Broadway

Young Man!



Do you realize what an advantage the well dressed man has over the poorly dressed man?

Being well dressed does not necessarily mean expensively dressed but it means wearing clothes suited to you and of up-to-date style.

All-Wool Suits

\$10.00 to \$25.00



Walk-Overs



The Shoes That Have Made This Pittsburg's Best Shoe Store

Styles Up-To-The-Minute. Every Pair Fitted to Measure.

You are absolutely sure of foot-comfort when you wear Walk-Overs.

KENNEDY BOOT SHOP

The Walk-Over Store

On Broadway at 508



Wealth or Poverty **?**

WHENEVER a man uselessly spends a dollar, then that man has taken a step on the road that leads to poverty, perfidy, moral, mental and financial destruction.

THE FIRST DOLLAR deposited with us is the magnet that draws others from where it came; in addition to what it earns in the way of interest. It will be a slave that neither eats, drinks nor sleeps.

*A Little Dollar will Start a Big
Account at This Bank*

The National Bank of Commerce

*Pittsburg, Kansas
Commerce Building*

*Capital and Surplus \$125,000.00
Stockholders' Liability \$100,000
Resources Over \$800,000.00*

Officers

| | | | | |
|-----------------|---|---|---|----------------|
| A. E. MAXWELL | - | - | - | President |
| C. M. CONDON | - | - | - | Vice President |
| JOHN S. MAXWELL | - | - | - | Cashier |
| CHAS. S. SMITH | - | - | - | Ass't Cashier |



DON'T FORGET RIDGWAY HARDWARE CO.

For Hardware, Stoves
and Sporting Goods

313 N. BROADWAY

BOTH PHONES 84

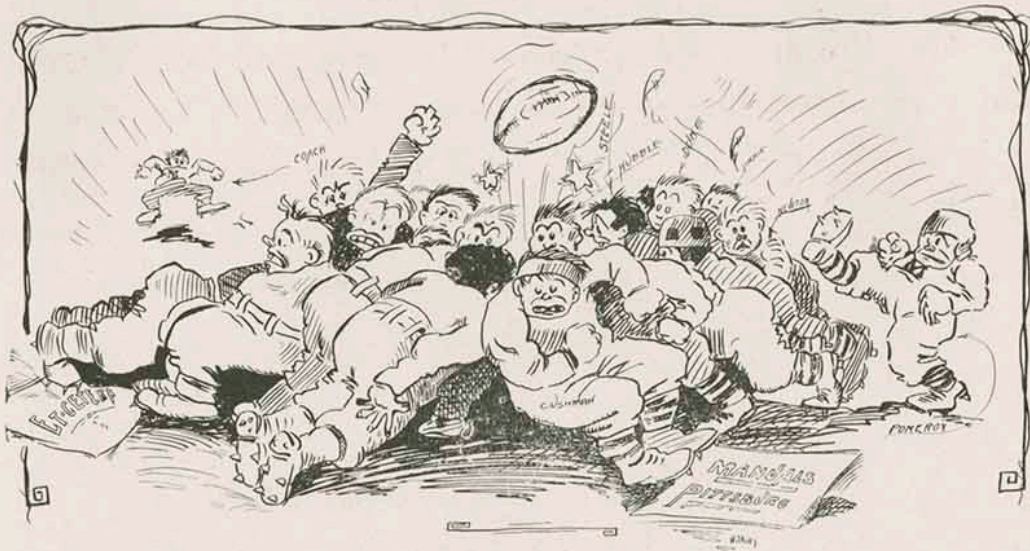

The White Star Laundry



SCOTT'S CALCIUM COMPOUND

Guaranteed by Scott-Lanyon under Food and
Drugs Act, June 30, 1906. Serial No. 14018.

For Boils, Eczema, Blackheads, Tetter, Rough Scabby
Skin, Pimples. Facial and Other Eruptions.

To correct abnormal conditions of the blood. To act
on all organs making the skin clear and healthy.

SOLD BY

CASH DRUG CO.

Sixth and Broadway

S. & L. DRUG CO.

Third and Broadway

PITTSBURG, KANSAS

Prof. Trout—"Who is Mr. Pierce? Is he the man who looks like a married man?"

Miss Owen—"Don't you know that Rome was at one time the highest civilized country of the world?"

Miss Kennedy—"I used to know it."

Freshie—"What is the most nervous thing in the world next to a girl?"

Soph—"Me, next to a girl."

Feminine Admirer—"What kind of food do you eat when you're in training?"

McGinnis—"Track meet."

Miss Packard—"The people of today don't realize the chances they have for learning. You should study more."

Patty—"I should worry."

Mr. Mitchell (In Hist. of Ed.)—"Mr. Pomeroy, tell us what you know of John Howard."

Knob—"I believe he was Mr. Howard's son."

KENT'S BAKERY

For Quantity with Quality in all
Bakery Goods.

318 S. BROADWAY



FURNISH YOUR HOME AT THE

UP-TO-DATE
FURNITURE AND CARPET CO.

AND SAVE MONEY.

ALL OUR GOODS ARE
HIGH IN QUALITY
AND
LOW IN PRICE

318 NORTH BROADWAY

HAS ANYONE FORGOTTEN

How John Broadlick leads the yells?
Dr. Delling's lectures?
The Thanksgiving football game?
The cry for chili at the cafeteria?
What a crush Prof. Hanberry had?
The way to the grave yard?
The Athletic feed by the Golds?
The Easter motorcycle ride for the Hausel girls?
How Ida Marshall grades her girls?
How Shorty loves to sing?
S. M. T. N.'s pep?
The picnic at Noel?

99c STORE 99c

for

China, Toys and Notions

515 North Broadway

Pittsburg, Kansas



C. Q. MILLER, President
W. H. MILLER, Cashier
J. G. SANDIDGE, Vice-Pres.

J. G. MILLER, Asst. Cash.
JOHN McCULLOUGH, Asst. Cash.
W. C. PERRY, Asst. Cash.

The Pittsburg State Bank

CAPITAL \$50,000.00

Both Phones 457

PITTSBURG, KANSAS

608 North Broadway



The First State Bank of Pittsburg, Kansas

417 BROADWAY

This Bank invites the accounts of individuals, firms or corporations upon the most favorable terms.

It is the ONLY Bank in Pittsburg whose deposits are Guaranteed; all of our deposits being absolutely guaranteed by the Bank Depositors' Guaranty Law of the State of Kansas. This is a State Law providing absolute security for depositors in State Banks that operate under the Guaranty Law. The Law is not compulsory and all State Banks do not have their deposits guaranteed. The expense of the law is paid by the Banks and the depositor is secured without cost to him.

Patronize the Bank that upholds the law that absolutely guarantees your deposits.

Three Per Cent Interest Paid on Time Deposits

**THE FIRST STATE BANK
OF PITTSBURG, KANSAS**

JAY N. PATMOR, President

B. A. PATMOR, Vice President

C. G. HENDERLIDER, Cashier

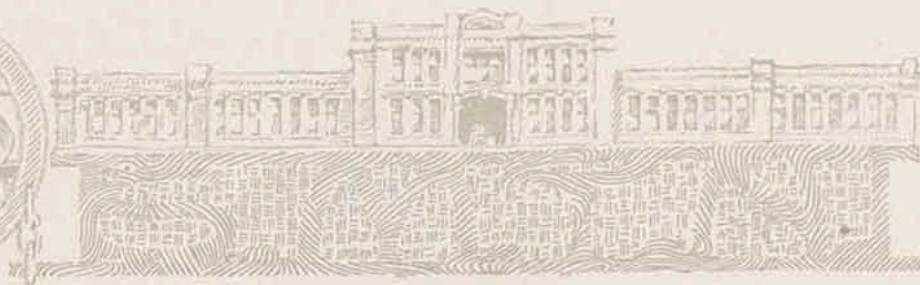

EXTRA SHOWING
OF
Waists, Skirts and Dresses
For Hot Weather Comfort
AT THE
SEYMOUR D. G. CO.

Agents For
"ONYX" Hosiery and "MUNSING"-Wear

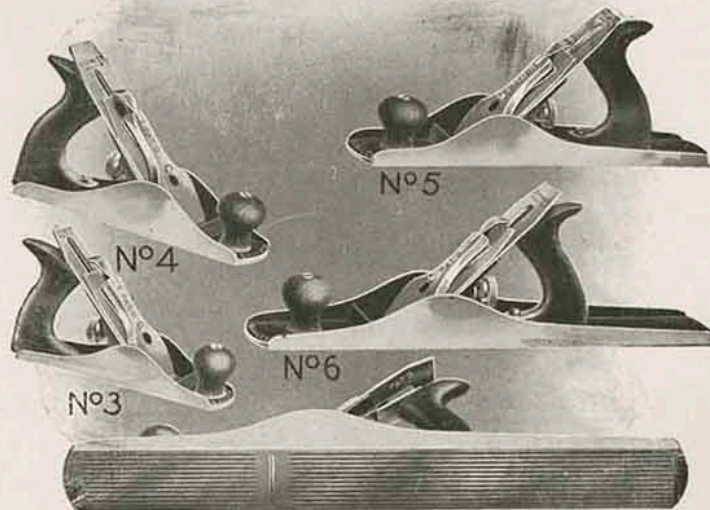

COPYRIGHTED, 1909, BY THE STANLEY RULE & LEVEL CO.

N°7-C

MANUFACTURED BY
STANLEY RULE & LEVEL CO.
NEW BRITAIN, CONN. U.S.A.



PITTSBURG HARDWARE CO.

“In the Heart of Pittsburg”

High Grade Hardware, Tools, Cutlery & Shears

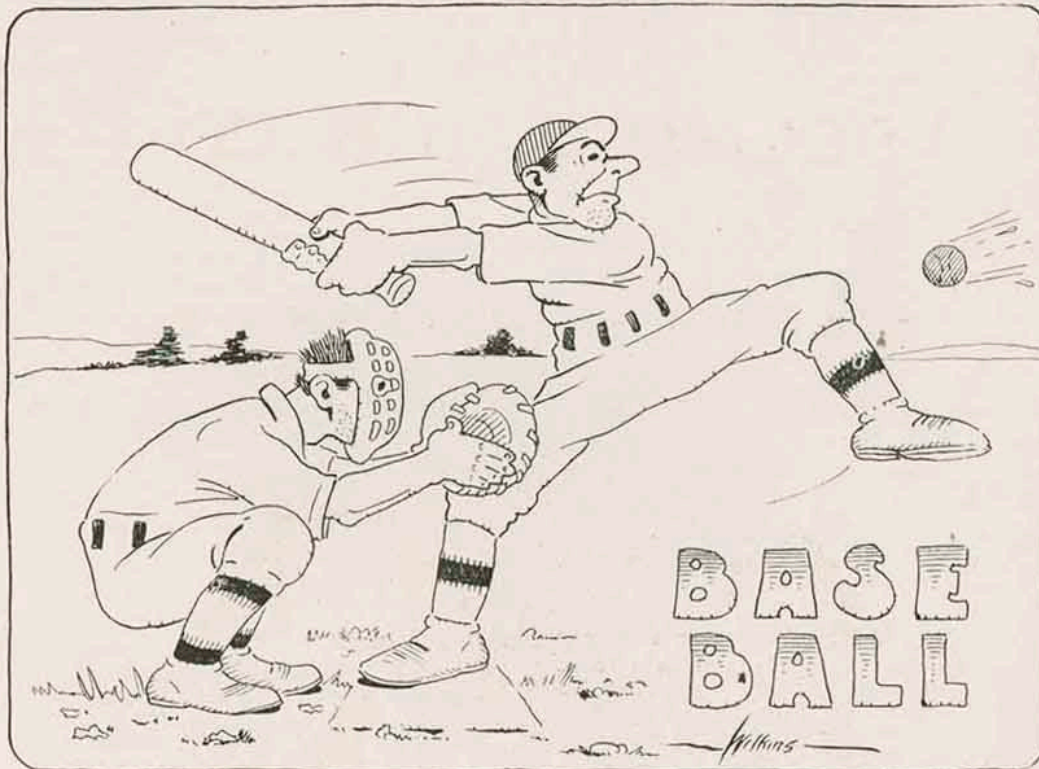

*Tell us your wants for anything in the Drug
Line or Tell-a-phone*

The Owl Drug Store

Henry Kettler, Manager



WE control the choicest home sites within
walking distance of the State Normal.
All improvements accessible.



SMITH & MILLER

701 North Broadway

Gladys Nichols—The girl who never can be broke.

(Major Premise)—“All colleges have presidents.” (Minor Premise—“S. M. T. N. is a college.” (Conclusion) — Therefore, S. M. T. N. had to have a president.

Professor. Johns—“There is only one place to make eyes (i's): that is in a penmanship class.”

Advice to Virgil—It is not always the prettiest girls that make the best Cooks.

A truthful wife is one who loves her husband and her country, but doesn't try to run either.—Mrs. Dotzour.

Miss French—“This morning I want you to all write an autobiography.”

Student—“Can we write about anyone we want to?”

We marry largely whom we meet; it's pretty hard to marry those we don't.—Dr. D.

Teacher—“How many seasons have we?”

Vic Tanner—“Three—Boot ball, Basket Ball and Base Ball.”

The doctor calls at the Brandenburg house: “Miss Lola sick?”

Mrs. B.—“Yes, Doctor.”

The doctor feels the pulse and says: “Lola, all that troubles you my dear girl, is that your circulation is bad.”

Lola—“Circulation bad, Doctor?” Looking horrors at him as she sat upright. “Why, man; we have the best Kanza and the best circulation ever!”

Student—“I understand that there is a mystery about her birth.”

Prof. Handberry—“Oh yes that's the date.”



T*HE farther away you
spend your money, the
longer time it will take it to
come home.*

*Pittsburg Wholesale
Grocery Co.*



Pittsburg's Largest and Most Modern Store

Two immense floors devoted exclusively to Ladies' and Misses' Ready-to-Wear, Piece Goods, Accessories and House Furnishings.

A Store for All the People.

We Solicit Your Patronage.

Ramsays

**5 Reels of Highest Class Pictures Always
5 Cents, Saturdays, Sundays
and all times at the
ORPHEUM**

Hardware and Plumbing

Thirty years serving the public with the best goods money and skilled labor makes.

Beasley & Miller



Carey, Lombard, Young & Co.

109-11 SOUTH BROADWAY
JAMES DUNCAN, MANAGER

Lumber and Building Material of All Kinds

Give us a Trial

Phones No. 9

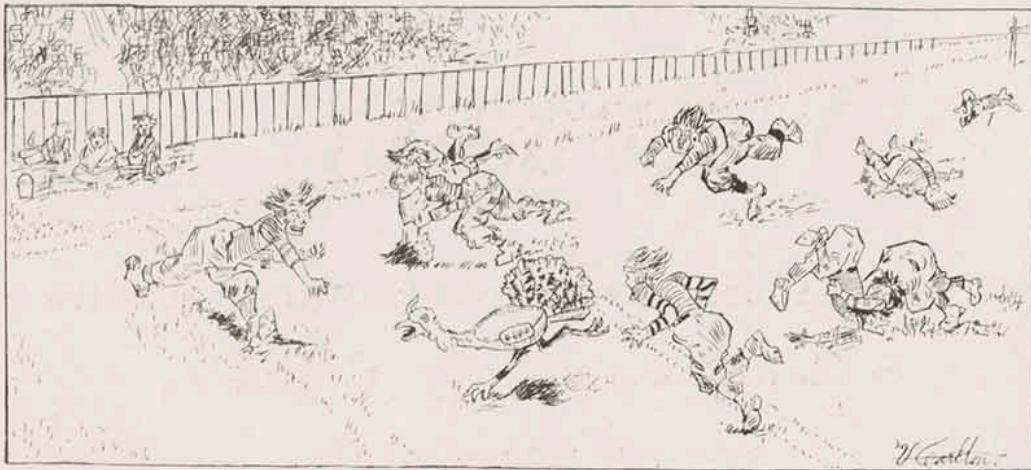

The Broadway Dye Works

BEST EQUIPPED
WORKMANSHIP
SERVICE

BELL 281 HOME 34

304 N. BROADWAY



Delivering the Goods

—Slang, perhaps, but expressive of the service we have been giving our customers for twenty-five years.

Try our expert service.

C. E. Banta & Co.

JEWELERS

421 Broadway

“I Am The Man”

WHO SOLD MOST OF THE

WOOD WORKING MACHINERY

To The State Manual Training Normal

A. S. KURKJIAM, Manager

OLIVER MACHINERY CO.,

GRAND RAPIDS, MICH.

BIDDING the graduates and all students of the Normal good-bye, we wish you much happiness and prosperity. And may your chosen work in the future bring you untold blessing.

PITTSBURG DRUG CO.

Both Phones No. 50

412 N. Broadway



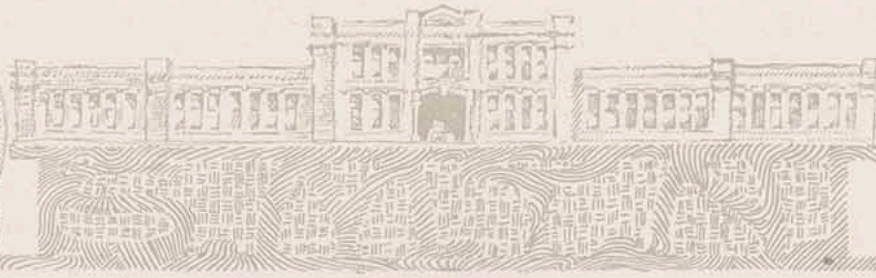

FOR the Normal Students' Graduation
 you will find a nice selection of
 Fountain Pens, Normal Seal Spoons, Normal
 Seal Pins, and a general line of Jewelry, at

Treadwell & Williams

JEWELERS

423 N. Broadway

ENGRAVERS



MONKEY LOGIC.

"Evolution," quoth the monkey,
 "Makes mankind all one kin;
 There's no chance at all about it,
 Tails we lose and heads we win."

We laugh at teacher's jokes,
 No matter what they be;
 Not because they're funny,
 But because it's policy.



Right Prices on



*Tennis, Basket Ball Shoes
 Gym Shoes*



Poor Old "Pa-pah"

Dear old Dad. You all know him. His heart is big and tender, or he wouldn't work his head off as he does to support his loved ones. And then the children must be educated so they will not have to slave as he has slaved. Dear, deluded old Dad. His earnings ALL gone, week in and week out, year in and year out, a stoop to his shoulders, a shuffle to his step, a dimness of the eye—yet he toils on for its "Pa-pah, I need this" and "Pa-pah, I need that" and Pa-pah, good old soul, continues to dig. We hope he is appreciated at his true worth. He ought to be provided with a dandy harp and set of wings when the tired hands are done.

He made money but there was so little left after the bills were paid that it wasn't enough to pay for saving. You are 20 years old, my son. Do you realize that if dad had quietly dropped a dollar in the bank every Saturday night since you were born—only a single dollar—with no interest added, that he would now have \$1,040.00? Add 3 per cent. interest to that for 20 years. Then sit up and take notice. Compound the interest and then sit up some more.



The National Bank of Pittsburg

Northeast Corner 4th and Broadway

Capital-Surplus-Profits \$245,000.00

ALL DEPOSITS GUARANTEED

E. V. LANYON, President
Wm. LANYON, Vice-President

ARTHUR K. LANYON, Cashier
A. K. LANYON, Ass't Cashier



THE STANDARD ICE & FUEL CO., PITTSBURG, KAN.

J. A. Gibson, Pres. and Gen. M'g'r. Edward Nichols, Vice-Pres. J. T. Stewart, Sec'y and Treas.

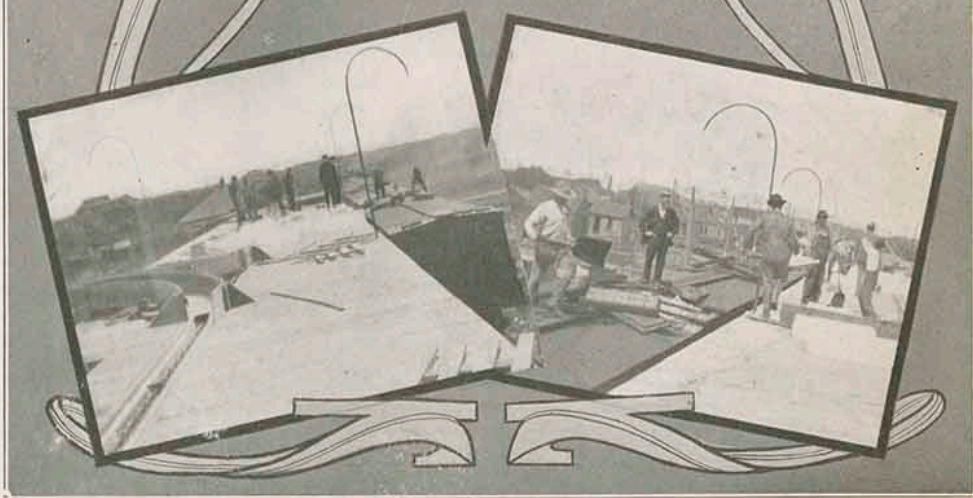
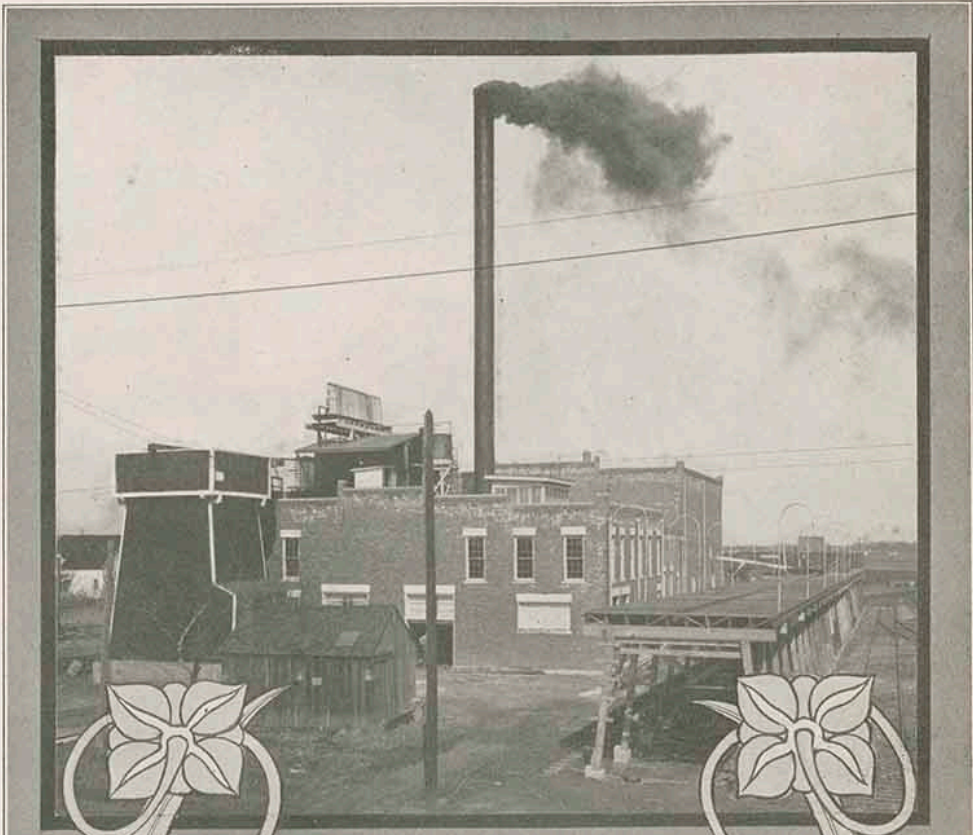

This plant ices thousands of refrigerator cars carrying strawberries, cantaloupes and fruit in season to and from this section. Ice making capacity 140 tons daily. Ice storage capacity 5000 tons.
Our wagons are yellow; your patronage will be appreciated.



COURTING DAYS

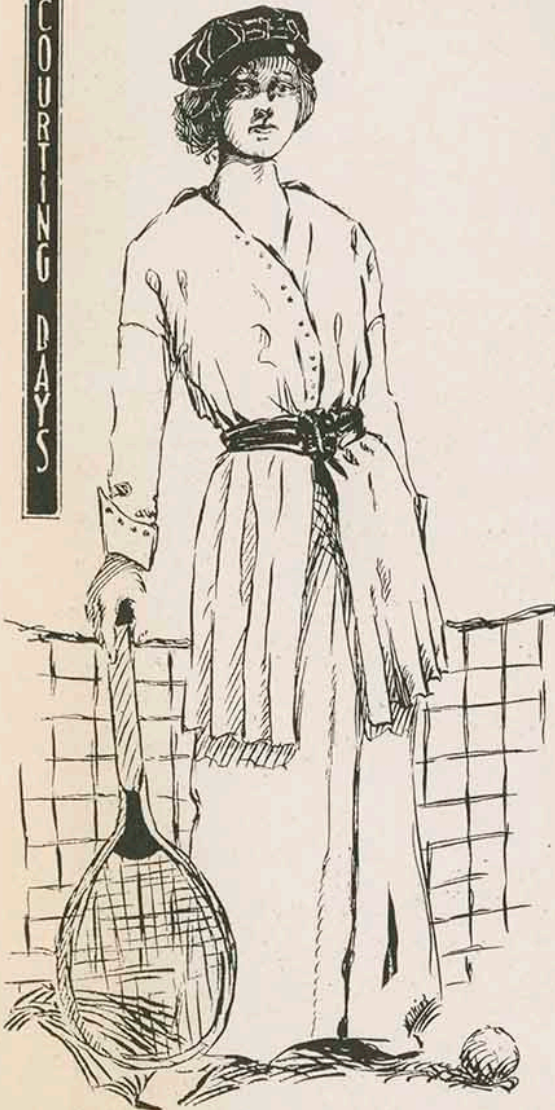

If some good fairy should come along and give us three wishes, we are sure the first one would be: All the Manualite subscriptions paid in advance.—A. B. Steele.

Becket—"Did she say anything dove-like about me?"

Gains—"Yes, she said you were pigeon-toed."

"There is something I don't like about Esther."

"Mercy! What is it?"

"Jimmy's arm."





Reputation

Is always a valuable asset. Skill and Courtesy and
"keeping faith" are bringing us that reputation.

Our
Pictures
are made
"on honor"

Special Prices to Graduates

Ferguson Studio

Bell Phone 738

Home Phone 572

Pittsburg, Kansas

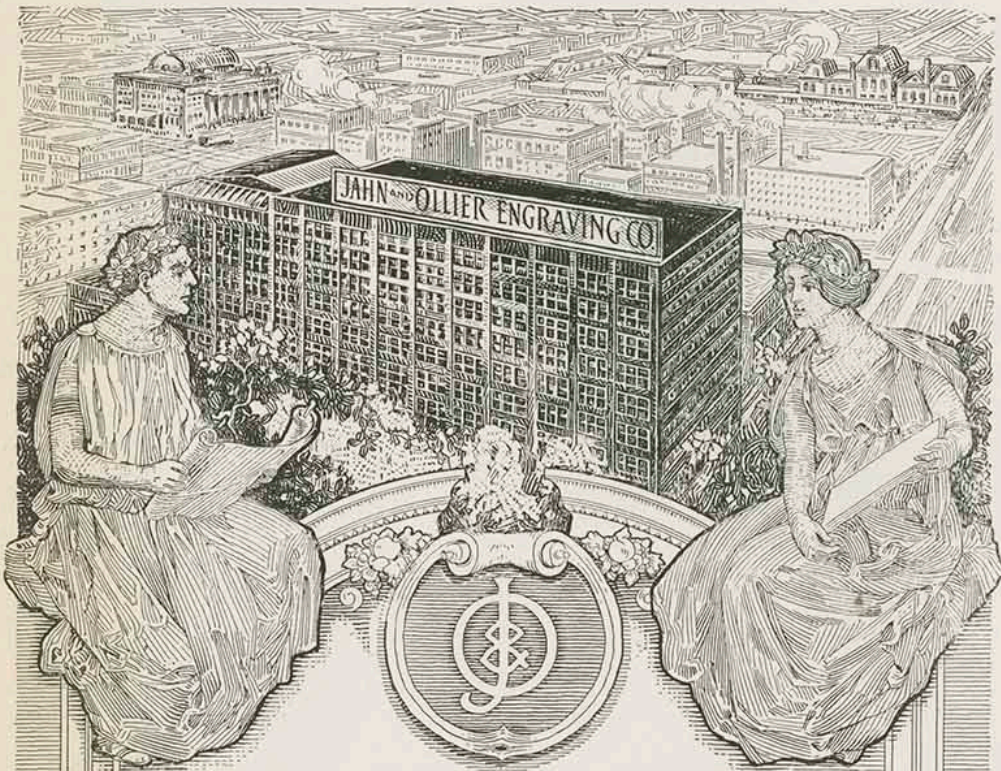

College Engravings



DAY AND
NIGHT
SERVICE

*Largest High-Grade
Plant Making
College Annual Plates.*

Made by us are carefully re-etched and finished and are faithful reproductions of the copy; even improve on copy where possible.

Over 200 Skilled Artisans

Co-operate in our offices and factory to produce the very finest art and engravings—27,000 sq. ft. of floor space devoted entirely to photo-engraving.

Jahn & Ollier Engraving Co.

Main Office and Factory
554 West Adams Street - Chicago
Branch Offices: Davenport - Des Moines - South Bend - Minneapolis - Dallas



"SAFETY FIRST"

G. L. STERLING, Pres.

C. A. PATTON, Sec.-Treas.

The Merchants Transfer Co., Inc.

Office 109 West Third Street

Office Phone 79

Warerooms 260 Home

Residence Phones { 644 Bell
174 Home

Barns 206 North Olive
Wareroom Cor. 2nd and Walnut

Write or Phone Us on Any Contract



THE MODERN SUFFRAGETTE

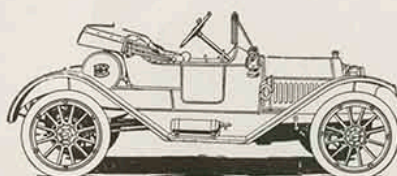

Have you tried the Ford cure? For that shut-in feeling—for that roaming urge—for that tug toward the country-side there's nothing like a day of Ford freedom. And its cost is well within your income. Get your Ford to-day.

Five hundred dollars is the price of the Ford run-about; the touring car is five fifty; the town car seven fifty—f. o. b. Detroit, complete with equipment.

Israel Bros.

Have been selling High-Class Dry Goods Twenty-five Years in Crawford County.

We never sacrifice quality for price. If an article is not good we do not sell it. We have the greatest Corset Department in the State of Kansas. Can fit Slim or Stout Corsets from 50c to \$5. Just see them, you will always buy your corset at

Israel's

Whenever your thoughts turn to Chocolates and Home Candies

Visit or Phone to

NEW YORK CONFECTIONERY

Third and Broadway

They're making Candy, fresh daily, like Home-Made

Guizeppe Bros., Prop's



Limbert's Arts & Crafts Furniture

Your ancestors bought furniture laboriously wrought by hand of solid, time-defying Oak. Its mortise and tenon construction outlasting the centuries.

You can get furniture today as faithful and rigidly constructed as that of old but adapted to modern use. It is Limbert's Holland Dutch and Crafts, built of solid White Oak, in simple, dignified patterns which never become tiresome, a combination of extreme durability and rare beauty which will delight you during your lifetime and endure for the use of your grandchildren.

This merely represents one of the well known lines of furniture we carry. We have many.

The Kettler Furniture & Carpet Co.

The Only Store in Pittsburg Where Hoosiers Are Sold





Evans Book Store

The Best Place to Buy

All Normal Supplies

Books
Fountain Pens
Pennants
Victor Victrolas
Spalding Athletic Goods

Evans Book Store

The Lanyon Jewelry Co.'s

Guarantee

Is extremely valuable, but it costs you nothing.

*Time spent with us means money to you.
Compare our goods and get our prices.*

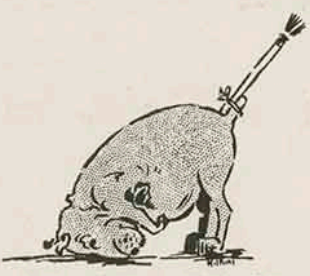

THE END

