

Pittsburg State University

## Pittsburg State University Digital Commons

---

Caney High School, 1911-1972

Yearbooks

---

1948

### Caney High School Yearbook, 1948

Caney High School

Follow this and additional works at: [https://digitalcommons.pittstate.edu/caney\\_high\\_yearbooks](https://digitalcommons.pittstate.edu/caney_high_yearbooks)

---

#### Recommended Citation

Caney High School, "Caney High School Yearbook, 1948" (1948). *Caney High School, 1911-1972*. 38.  
[https://digitalcommons.pittstate.edu/caney\\_high\\_yearbooks/38](https://digitalcommons.pittstate.edu/caney_high_yearbooks/38)

This Book is brought to you for free and open access by the Yearbooks at Pittsburg State University Digital Commons. It has been accepted for inclusion in Caney High School, 1911-1972 by an authorized administrator of Pittsburg State University Digital Commons. For more information, please contact [digitalcommons@pittstate.edu](mailto:digitalcommons@pittstate.edu).



# KANE-KAN



1948



Caney Valley Historical Society

Caney Valley Historical Society

03 November 1997

Caney Valley School District #436  
Board Of Education  
109 W 4th Street  
Caney, Ks 67333

I bought this yearbook at an estate sale In Humboldt, Ks last Saturday along with some other stuff that I did want. As I do not know any of the people in here so thought I would return the book home and maybe you can give it to someone that has their picture in the book or maybe for your school archives. I believe either Mrs Lewis or her daughter Ovela was a school teacher there in 1948. I see a picture of a "Miss Lewis" in the faculty pictures.

I treasure my yearbooks from my high school days and maybe you can



# Into The Garden





# Dedication



We, the Senior Class of 1948, wish to  
dedicate our year book to you, Mr. Haymaker,  
in appreciation for your kindness and help-  
fulness during our school years.



# Faculty



Gordon A. Yeargan  
Superintendent

Yetta Liberman  
Clerk





Mrs. Pantel



Mrs. Cain



Mr. Dennis



Mr. Gaylor

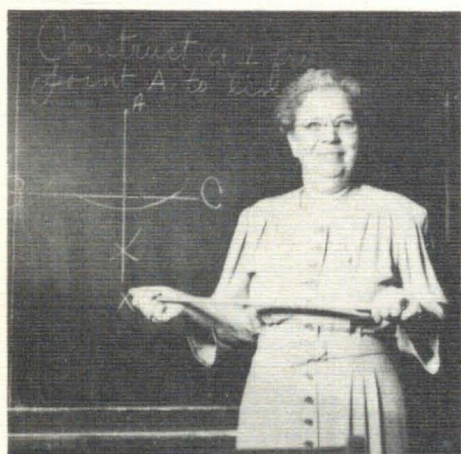

Miss Berger



Miss Broadie

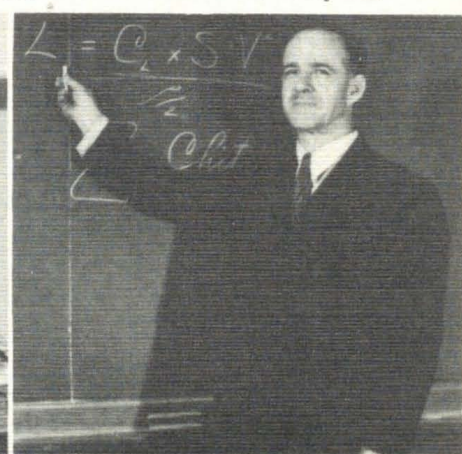

Mr. Haymaker



Mr. Nordstrom



Mrs. Williams



Mr. Lewis



Miss Lewis



Mrs. Etter



Miss Carroll



Mr. Urner



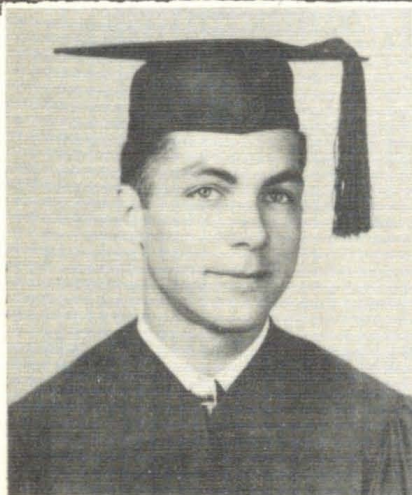
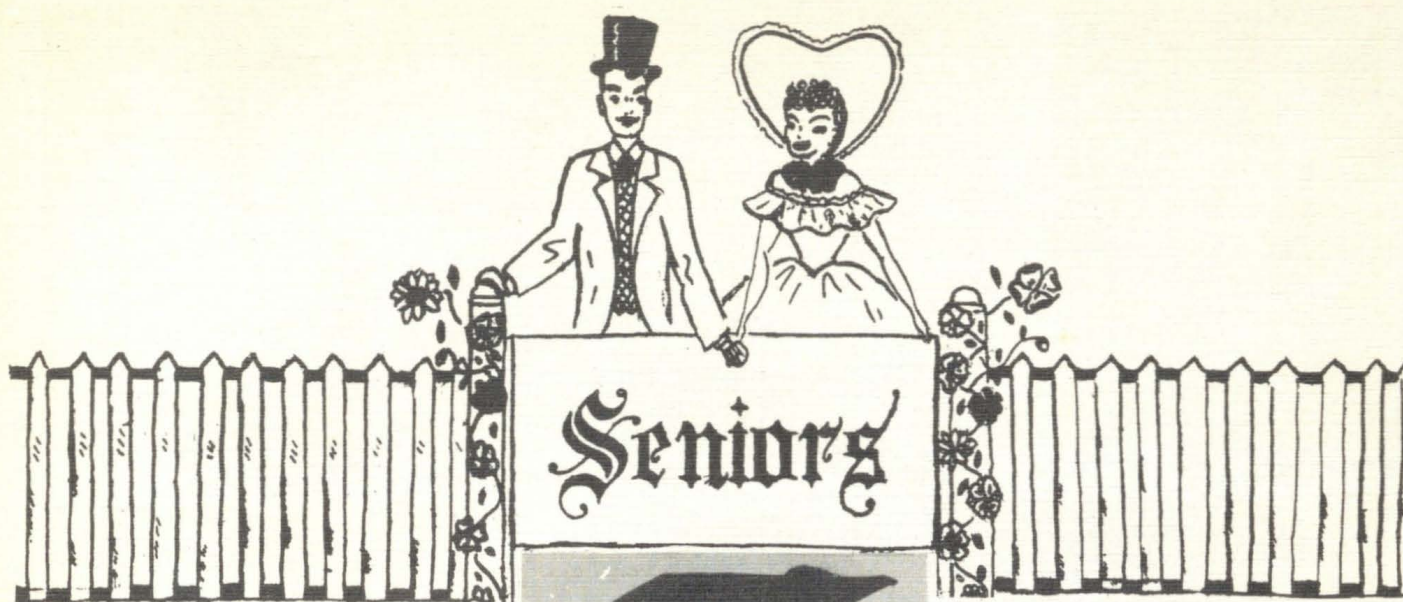

Wyman Newcomb  
President

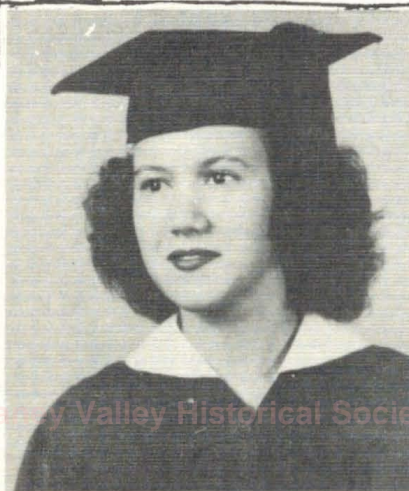

Alice Wilson  
Secretary

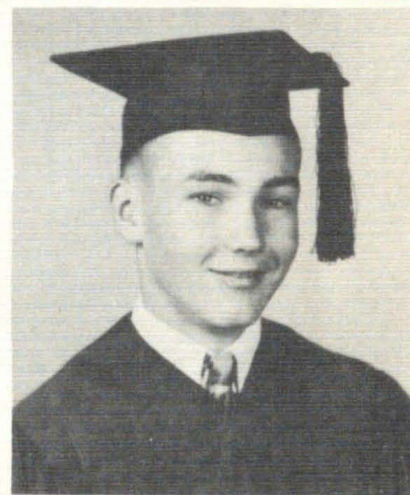

Chester Shippy  
Vice President

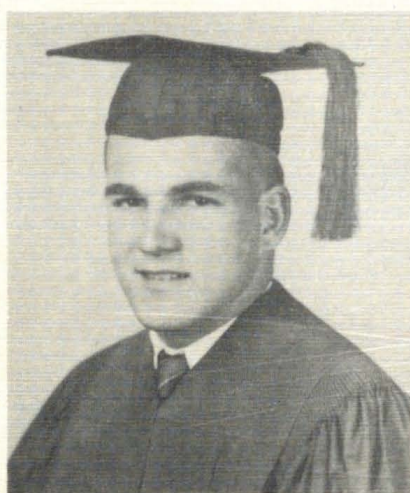

Bill Campbell  
Treasurer

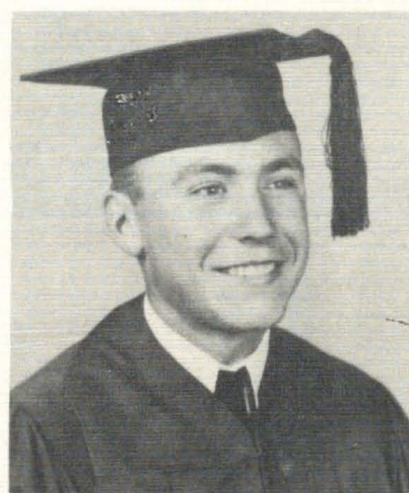

E. J. Monk  
Student Council

FLOWER

White Carnation

MOTTO

A lost good name is never retrieved.

COLORS

Red and White



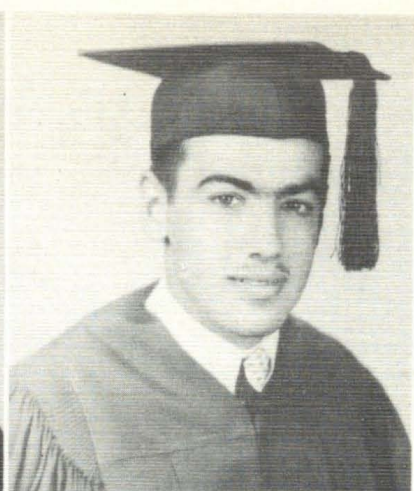
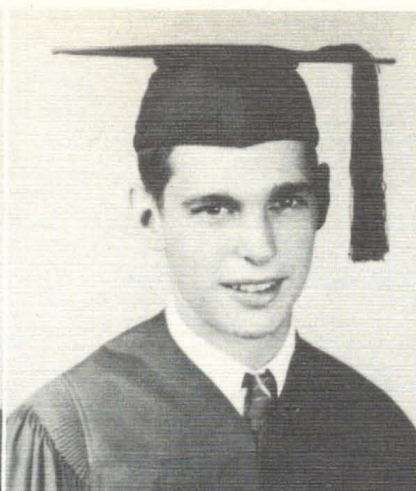

Nadine Bradshaw  
Earl Hodgson  
Charles Watkins

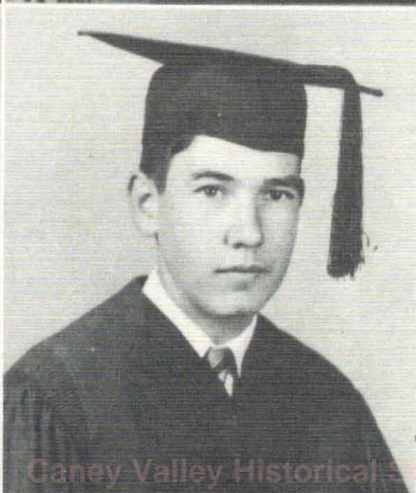
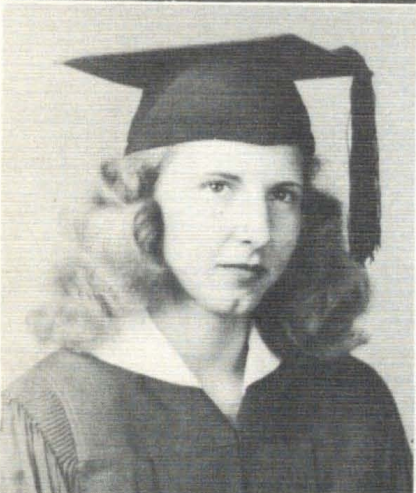

Caney Valley Historical Society  
Joyce White  
Verlin Gilbert

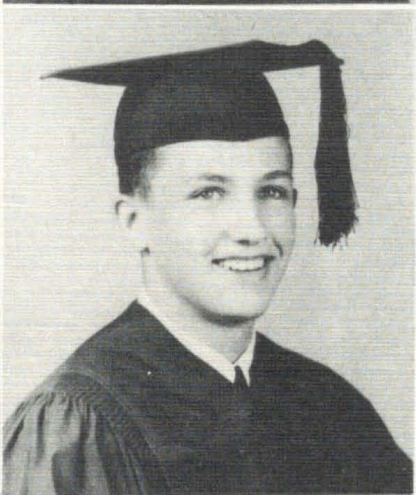

Merilyn Kannard  
Phillip Pocock



Dean Baker



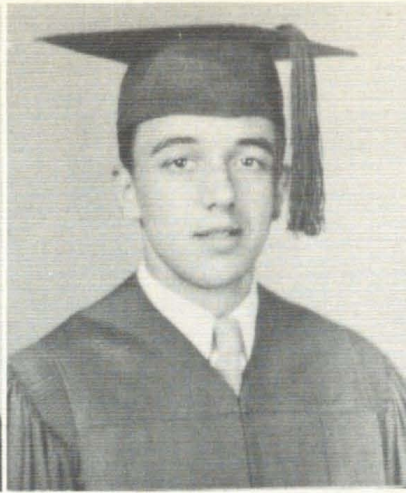
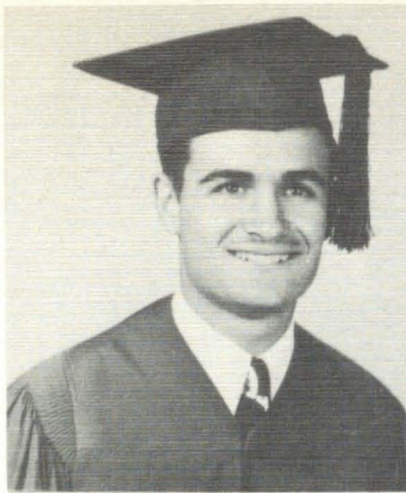

Jim Clark  
Jack Mull  
Betty Stiles

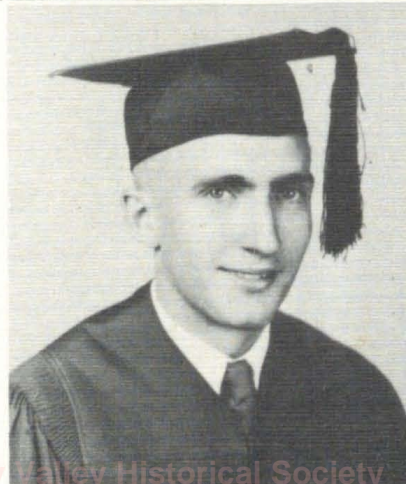

George Penfield  
Pat Burton

Caney Valley Historical Society

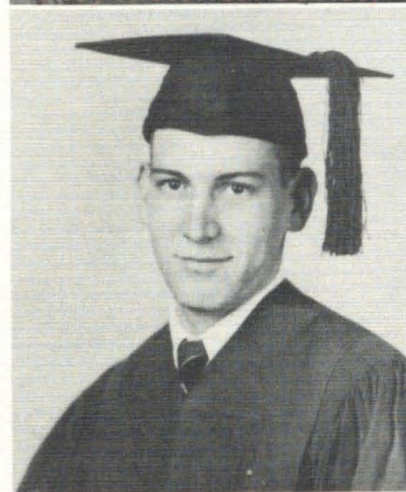

Carl Wagner  
Mary Woolf

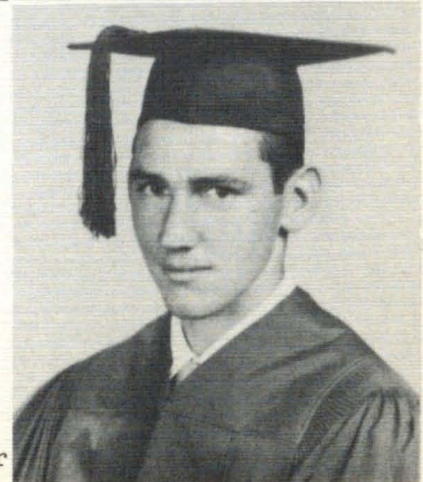

Bill Carinder



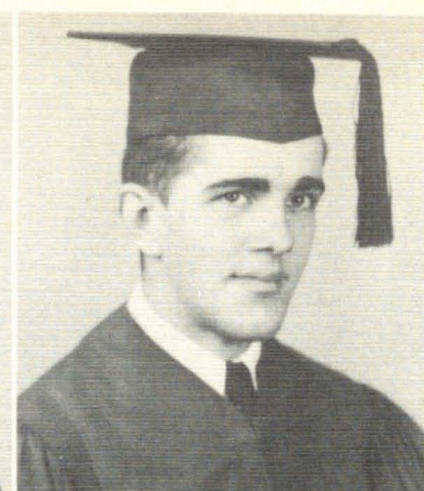
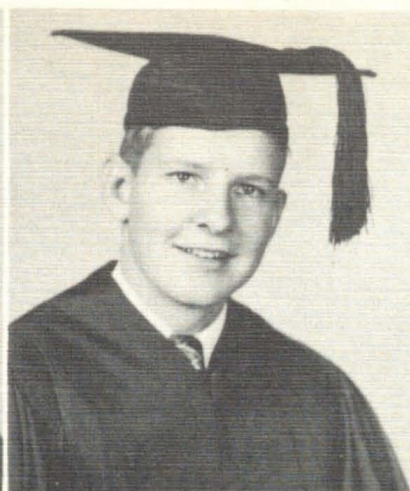

Mary Lou Smith  
Bruce Hale  
Philip Anderson

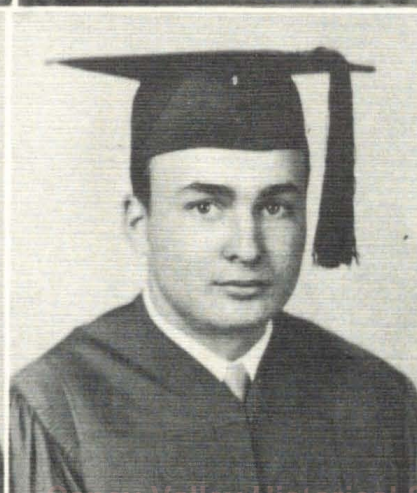

Louise Pering  
Robert Harriman

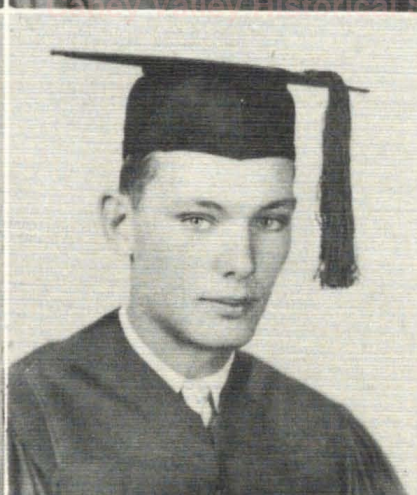

Elaine Rogers  
Robert Aggas

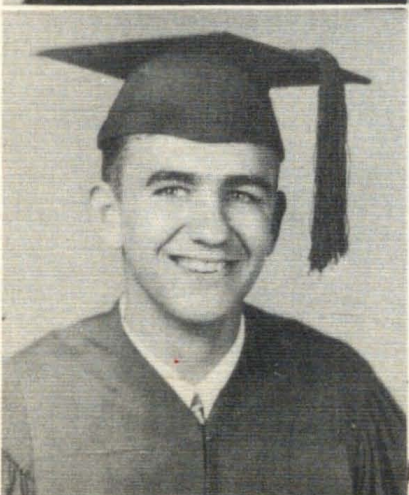

Charles Artherton



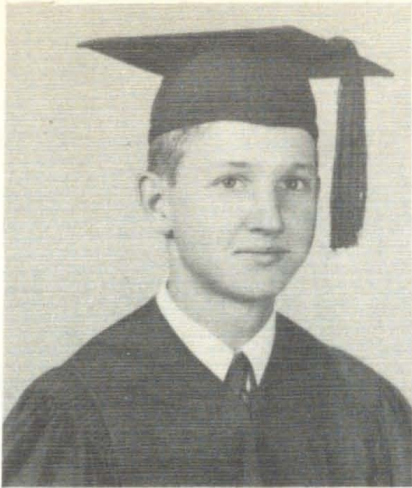

Dwight Woods  
Norman Fuqua  
Bonnie Jones

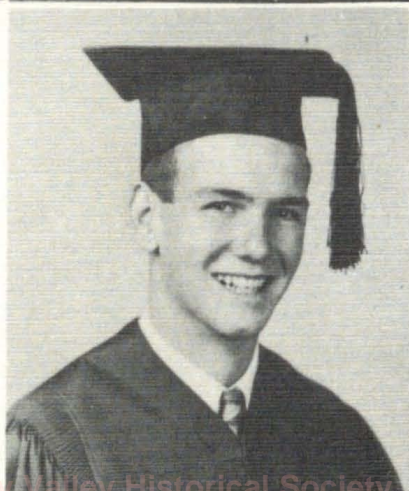

Eugene Rogers  
Jean Etta Pond

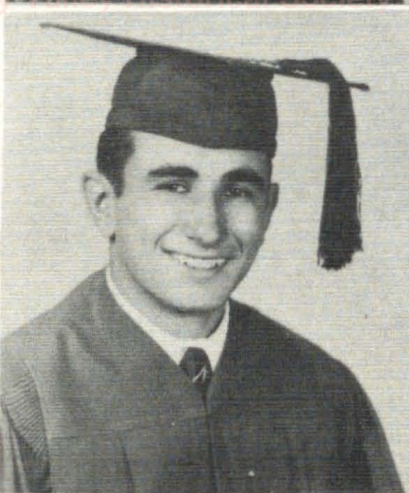

Herbert Adams  
Shirlev Conroy

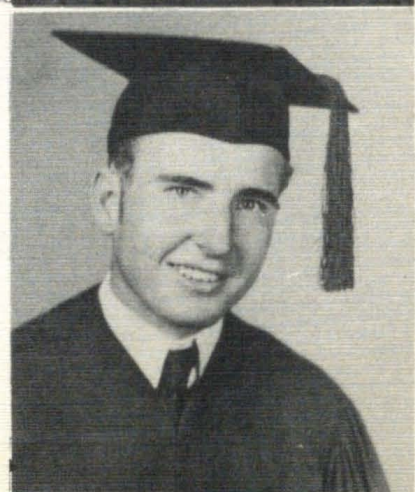

James Hopper



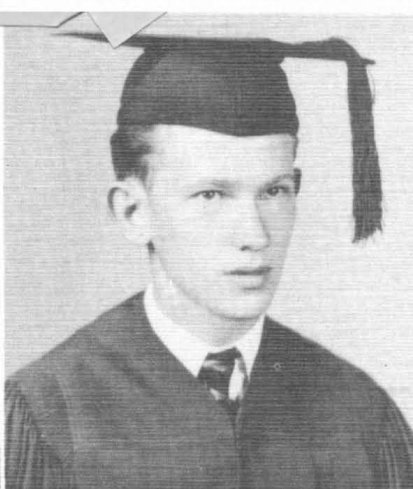
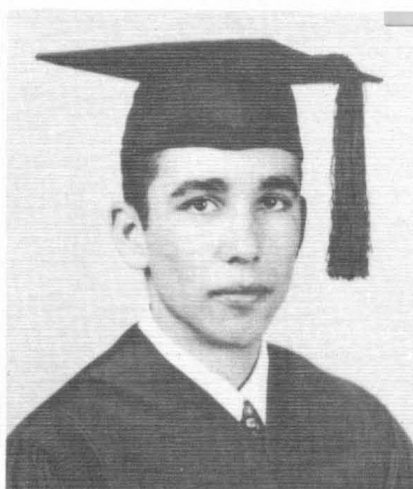

Pearl Finney  
Hobart Brooks  
Buddy Horst

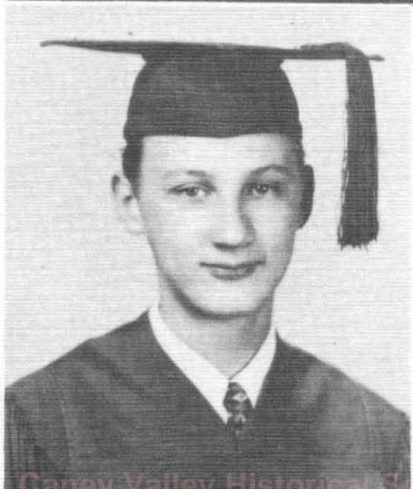

Mary Beth Lindsey  
Sam Mitchell

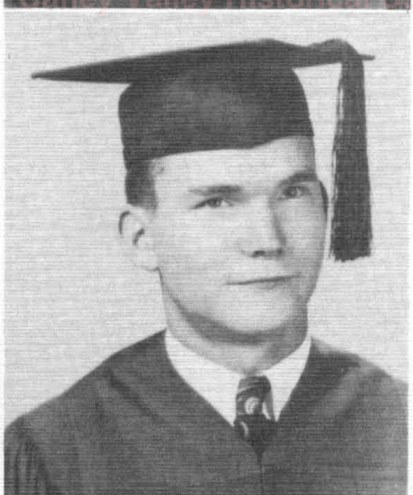

Evelyn Freidline  
J. D. Fitzpatrick

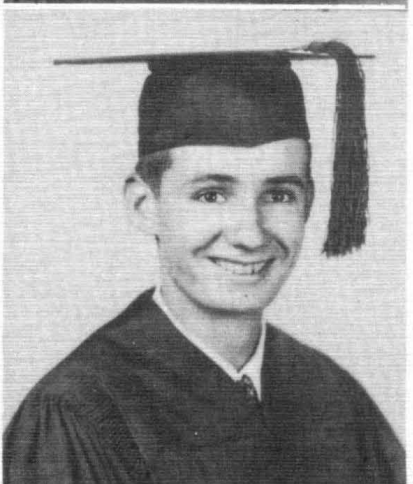

Juanita Ackart  
Preston Bunch



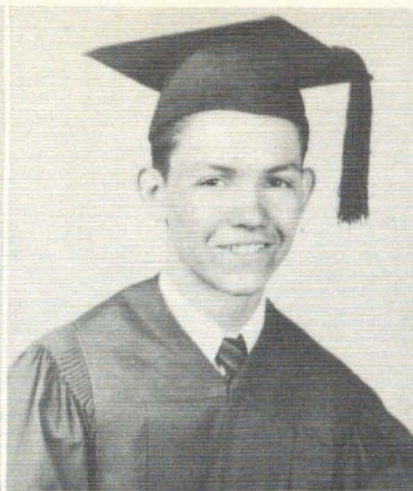
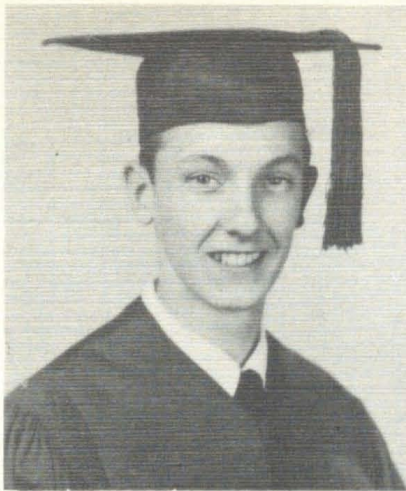

George Hilliard  
Bill Watkins  
Dorothea Courtney

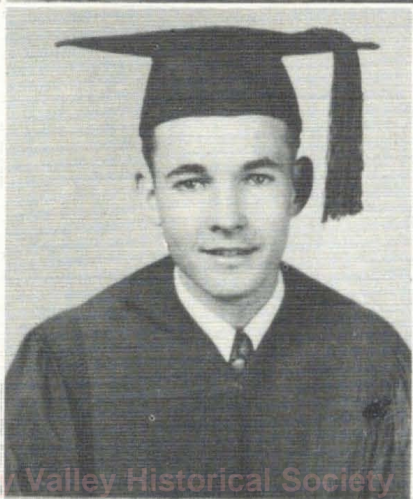

John McCroskey  
Betty Call

Caney Valley Historical Society

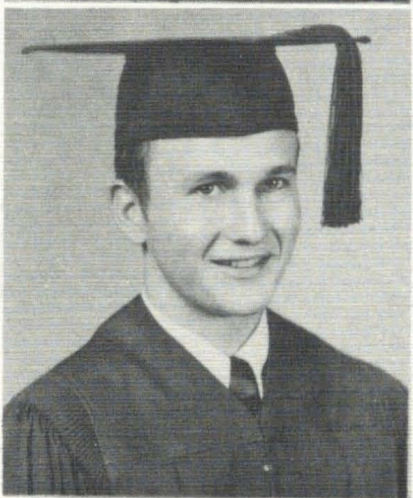

Ervin Pierce  
Nannette Bridenstine

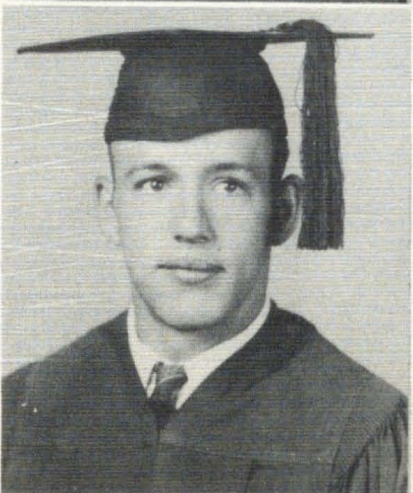

Frank Rardon  
Leona Meadows









Walter Woolf



B. Morris



Jean Gossett



D. Burnett



Rex Bradshaw



D. Morrison



Mary Deal



Tommy Ackart



Paul Ingmire



L. Van Tassel



D. Brown



Paul Baker



P. Estey



Bobby Hill



D. Goddard



V. Wealthal



H. Williams



B. Stroup



S. Chastain



John Lopp



J. Newton



Patty Deen



Peggy Allen



E. Patterson



Robert Dame



Lois Foster



V. Loriaux



Jack Goble



D. Boles



Charles Hook



D. Ledbetter



B. McClure



Bob McCall



Pat Robison



C. Mitchell



F. Freisberg



G. Gaylord

## Seventh



Y. Baldwin



Mrs. Pantel



Sue Lambdin

## Grade



Maureen Maze



Homer Scott



Pat Rogers



Sue Sanders





J. A. Avery



Easterling



Sue Gregory



E. Wekeland



Virginia Van



Nancy Jones



Noel Long



B. Campbell



Robert Clark



D. Baxter



R. Lloyd



L. Phillips



Wilma Ade



Leroy Hawn



P. Presser



I. Gage



M. Mills



Mrs. Williams



O. Charles



B. K. Rogers



W. C. Coffey



C. Holeman



Archie Call



A. Robbins



D. Thomison



Earl Lynn



Laura Kennedy



J. Bennett



Dianne Dow



Jim Murphy

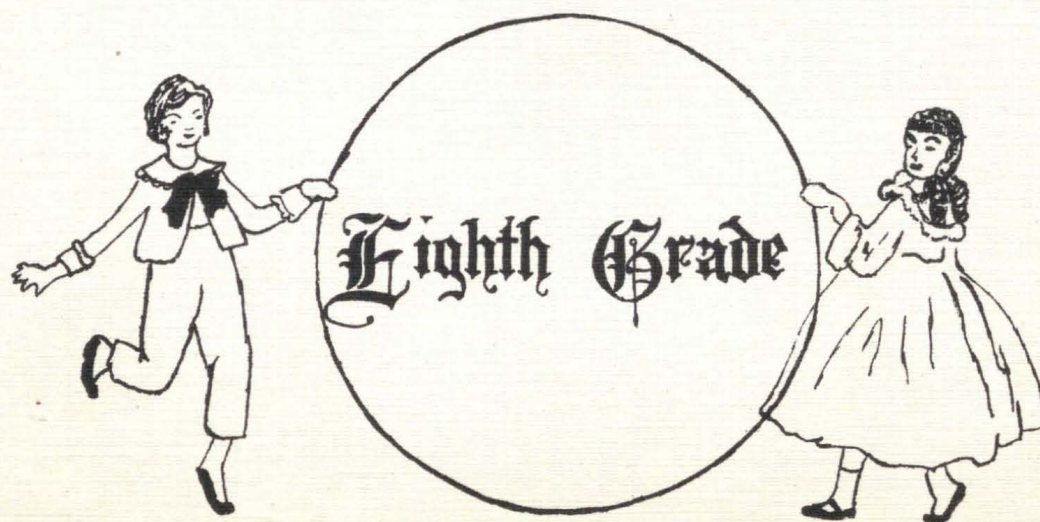





Von Behren



Polly Denny



T. Holyfield



M. Patterson



J. Thompson



M. Shafter



B. L. Gaylord



J. Bennett



B. McCallion



Billy Slater



N. Rogers



A. D. Todd



R. D. White



S. Waggoner



W. Lloyd



M. Haughn



B. McCammon



Elbert Todd



Hollingsworth



L. Sandlin



Bea Burton



B. Jenkins



P. Brooks



C. Speers



J. Gaskill



J. A. Nay



Joe Carinder



Ida Hutton



Benny Slater



Ramona White







Wunderlick



J. Freisberg



Keith Rigdon



Dola Howard



Eugene Perry



Hollingworth



Loren Coffey



D. Surret



Ruth Robison



V. Baker



R. White



M. DeMoss



B. Gaylord



D. Scarbrough



C. Newton



H. Mowery



M. Gourley



D. Ashbrook



Robert Nay



Mr. Haymaker



Twyla Lagal



J. Munsinger



L. Bartley



Tom Presser

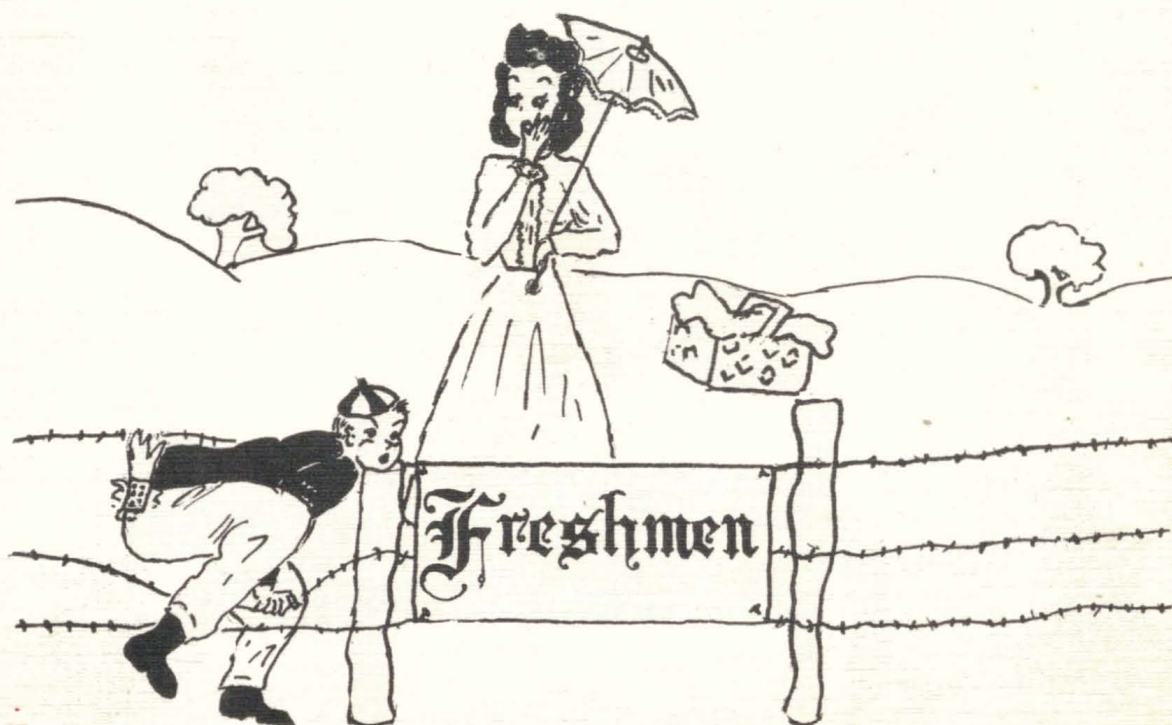





S. Johnson



E. J. Perry



R. Klewer



L. Patterson



Q. Anderson



B. Patterson



L. Copeland



Alice Woolf



Anne Smith



B. Sullivan



Bob Peters



Joanne Ayers



P. Mooney



D. Shoemaker



G. Bowersock



Joe Maze



Roy Stevens



Ferd Estes



M. Williams



Mary Noblitt



Austin Pond



F. Coltharp



Mr. Urner



Hollandsworth

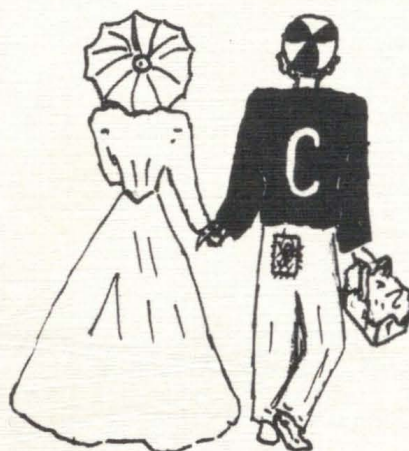
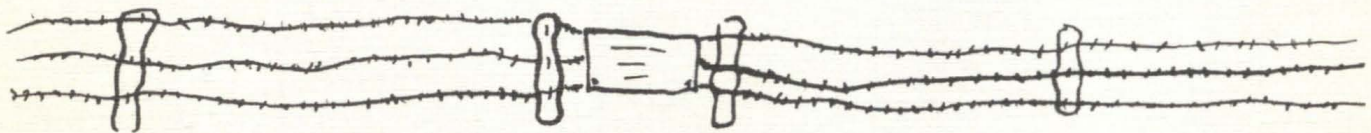





Don Carriker



V. Fishburn



Jim Perry



Phyllis Noah



John Lindsey



Pat Harris



M. Bingham



Fern McClure



Fred Bunch



D. Shippy



Gene Covell



B. Kittle



Ralph Cowan



C. Ingmire



Jean Charles



Jodie Baker



R. Thornton



Pat Crawford



S. Chase



Lena Lopp



Russel Baxter



Mrs. Etter



M. Skinner



V. Fletcher



D. Kirby



Mary Hutton



Ruth Freeman







Nolan Smith



Bill Barrett



Jerry Holt



R. Cochrane



W. Atkinson



C. Ingwire



Ida May Ward



E. Adams



Lambilotte



C. Broyles



Leroy Land



L. McCroskey



V. Booth



Rosa Carter



Marion Shaw



Dean Rigdon



F. Gossett



Betty Deen



Hollandsworth



R. Brymer



M. Burton



Doris Rogers



Lucy Long



Miss Carroll



V. Robison



Judy Howard



Mary Lloyd







Whittington



J. Purkey



C. White



Ethel Newton



H. Courtney



M. Brooks



Mary Pocock



Freda Carter



C. Willcoxon



Don Gramly



R. Artherton



Scarbrough



Edna Bartley



B. Noblitt



Jim Marion



Scarbrough



B. Nason



Mavis Wagner



Wilma Harris



G. Mayfield



Billy Howard



Miss Broadie



P. Pendleton



J. Browning



F. Carinder







J. Dancer



Dennis Reed



Dean Barrett



J. George



J Bowersock



L. Kittle



Floyd Swayne



Whittington



J. Anderson



H. Henderson



F. Endres



M. Patterson



B. Boles



Dava Ikerd



T. Hemphill



R. Allen



B. Munsinger



Robert Van



M. Freisberg



M. Bradshaw



E. Clayton



P. Woolf



Jerry Smith



Miss Berger



J. C. Young





# Nakenak Staff



## Editors

Leona Meadows  
Philip Anderson

## Advertisement

Earl Hodgson

## Exchange

Mary Beth Lindsey

## Finance

Mary Lou Smith

## Humor

Nannette Bridenstine  
Pat Burton

## Sports

Dwight Woods  
Bruce Hale

## Art

Sam Mitchell

## Typists

Juanita Ackart  
Alice Wilson

## Reporters

Mary Woolf  
H

## Reporters

Mary Woolf  
Phillip Pocock  
Elaine Rogers  
Shirley Conroy

## Faculty Advisor

Miss Laverne Carroll



# Kane-Kan Staff



## Editor

Mary Woolf

## Asst. Editor

Mary Lou Smith

## Adv. Manager

Dwight Woods

## Bus. Manager

George Penfield

## Art

Carl Wagner

Juanita Ackart

## Sports

Jim Clark

## Activity

Nannette Bridenstine

## Typists

Pat Burton

Merilyn Kannard

Leona Meadows

## Sponsors

Miss Lewis

Mr. Dennis





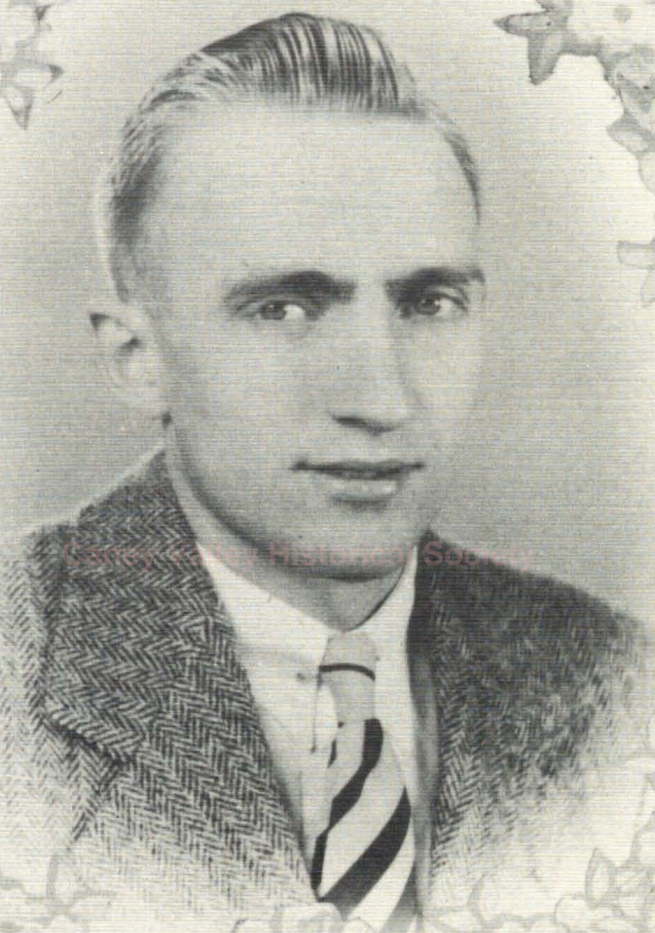

erry Dancer  
lph Cowen  
ith Rigdon  
enton Easterling  
reddy Freisburg

George Penfield







Caney Valley Community Society

Claretta White  
Pat Crawford  
Anne Smith  
Jane Ann Avery  
Shirley Chastain

Pat Burton





# F H A

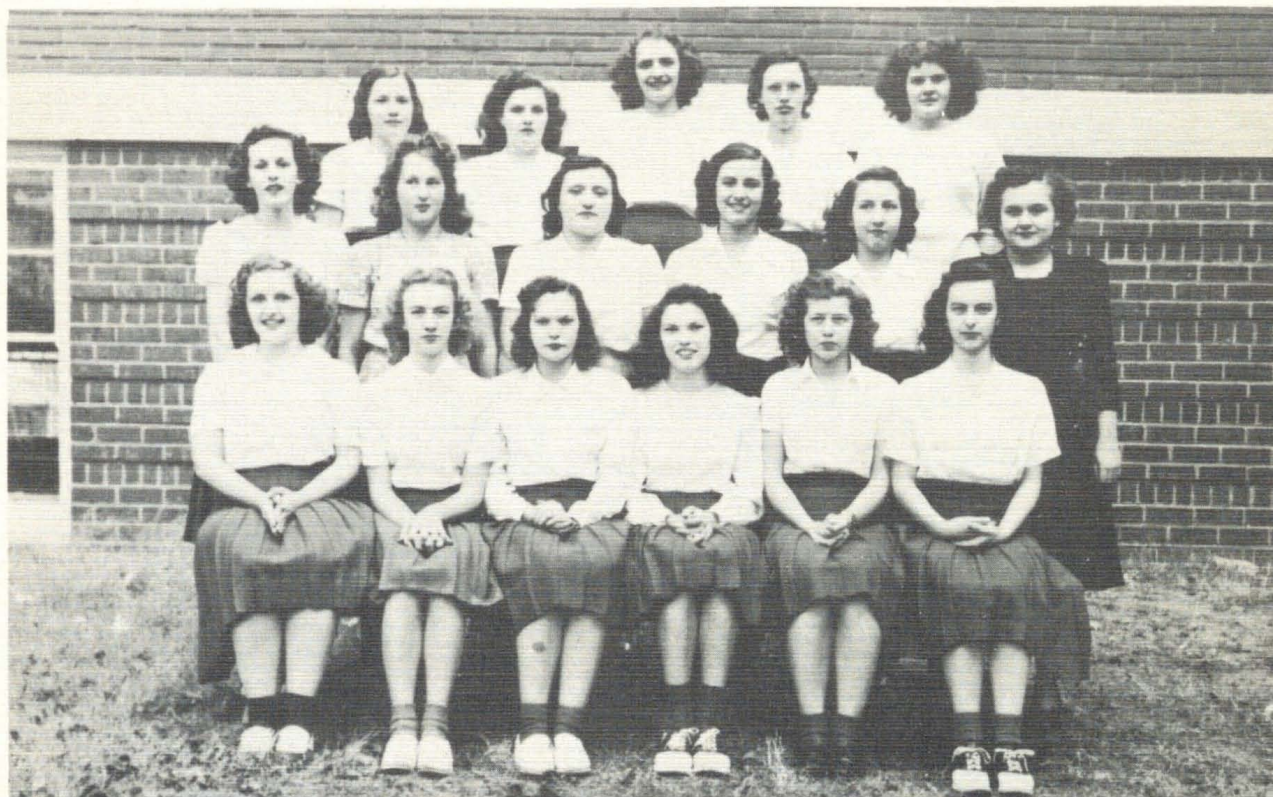

Top row: Pat Harris, Betty Noblitt, Betty Deen, Rosa Carter, Phyllis Noah. Second row: Fern McClure, Bonnie Jones, Mary Hutton, Eleanor Adams, Melba Skinner, Miss Broadie, Sponsor. First row: Freda Carter, Mavis Wagner, Delores Kirby, Beatrice Kittle, Ida Mae Ward, Joan Bowersock.





# Playmaker Play



Freda Carter  
Nannette Bridenstine



Gerry Whittington  
Don Carriker  
Freda Carter  
Nannette Bridenstine  
Sam Mitchell

Sam Mitchell  
George Hilliard  
Don Carriker

Caney Valley Historical Society



Don Carriker  
Gerry Whittington



Dennis Reed Dean Barrett

TILL DEATH DO US PART  
December 5, 1947  
Director Oleva A. Lewis



Beverley Sullivan  
Sam Mitchell



# Playmakers



Top row: G. Hilliard, P. Anderson, J. Fitzpatrick, F. Bunch, R. Cowan, T. Hemphill, N. Fuqua, J. Dancer, M. Brooks, B. Deen, P. Burton. Third row: V. Baker, P. Crawford, E. Adams, M. Hutton, E. Freidline, R. Carter, V. Fletcher, D. Howard, P. Harris, W. Harris, F. Carter, J. Bowersock. Second row: B. Call, N. Bridenstine, M. Freisberg, J. Ackart, J. Freisberg, L. Copeland, B. Gaylord, J. Hollandsworth, L. Hollandsworth, D. Ashbrook, D. Ikerd, J. George. First row: R. Allen, D. Carriker, G. Covell, J. Clark, D. Barrett, B. Boles, G. Charles, B. Barrett, J. Anderson.





# Playmakers



Top row: J. Perry, D. Reed, G. Rogers, D. Woods, C. Shippy, S. Mitchell, C. Wagner, G. Penfield, B. Hale, G. Mayfield, J. Mull. Third row: S. Johnson, G. Whittington, P. Pendleton, C. White, B. Noblitt, M. DeMoss, F. Gossett, L. Long, M. Wagner, M. Lindsey, C. Willcoxon, M. Patterson, L. Pering, B. Kittle, J. Purkey, B. Nason, M. Pocock, B. Stiles, A. Smith, D. Shippy. Second row: J. White, M. Smith, A. Wilson, N. Bradshaw, B. Sullivan, P. Woolf, L. Meadows, M. Williams, I. Ward, D. Shumaker, P. Mooney, B. Mun-singer, M. Lambillotte. First row: J. Lindsey, J. Smith, L. Scarbrough, C. Ingmire, R. Klewer, B. Patterson, R. White, N. Smith, F. Swayne.

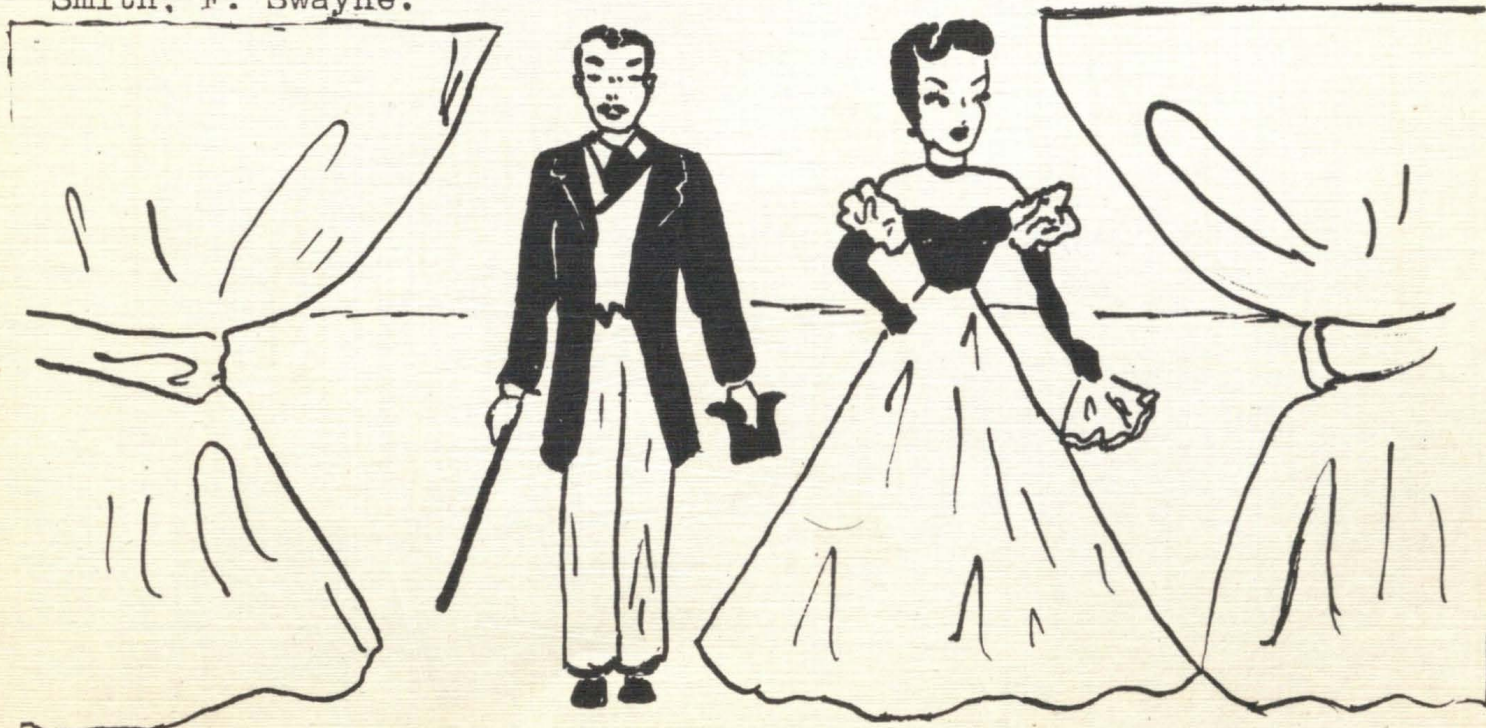



# Kayettes



Top row: Ethel Newton, Dona Scarbrough, Juanita Ackart, Mary Freisberg, Joan Hollandsworth, Beverly Sullivan, Anne Smith, Eleanor Adams, Leah Copeland, June George, Jaunita Purkey, Mary Hutton, Margaret Burton. Third row: Mrs. Williams, Claretta White, Betty Noblitt, Freda Carter, Beatrice Kittle, Alice Woolf, Betty Deen, Carole Willcoxon, Margaret Patterson, Nannette Bridenstine, Betty Stiles, Lila Hollandsworth, Phyllis Noah, Mary Lloyd, Virginia Fishburn, Miss Broadie. Second Row: Marjorie Williams, Gerry Whittington, Frances Gossett, Delores Shoemaker, Ida May Ward, Dorothy Shippy, Mary Pocock, Barbara Nason, Patty Pendleton, Bonnie Munsinger, Phyllis Woolf, Pat Burton, Doris Rogers, Joyce Munsinger. First row: Fern McClure, Shirley Chase, Dava Ikerd, Lucy Long, Pat Crawford, Edna Bartley, Joan Freisberg, Marlene Lambillotte, Shirley Conroy, Delores Kirby, Ruth Freeman.



Manger Scene

Joseph- Jack Mull

Mary-Phyllis Woolf

Angel-Linda Liberman



# Kayettes



Top row: Yvonne Baldwin, Patty Deen, Ramona White, Jane Avery, Geraldine Gaylord, Marjorie Patterson, Bea Burton. Second row: Naomi Rogers, Billie Rogers, Jane Pond, Sue Lambdin, Anita Robbins, Jaunita Newton, Dorothy Brown, Mrs. Pantel, Sponsor. First row: Nancy Jones, Maureen Maze, Lois Foster, Helen Williams, Sandra Sanders, Dora Boles, Pat Robison.







# An Old-Fashioned Garden

Betty Noblitt, Freda Carter, Margaret Patterson, Carol Sue Willcoxon, Melba Belew, Jaunita Purkey, June George, Clela Thomson, Gerry Whittington.



Margaret Patterson  
Jack Anderson



# Jr-Sr Banquet 1947

Melvin Brooks, Jerry Dancer, Raymond Allen, Eddie Clayton, Floyd Swayne, Jack Anderson, Don Gramly, J. C. Young.





# Jr.-Sr. Play



Jim Clark  
Jack Mull  
Dolores Krepps

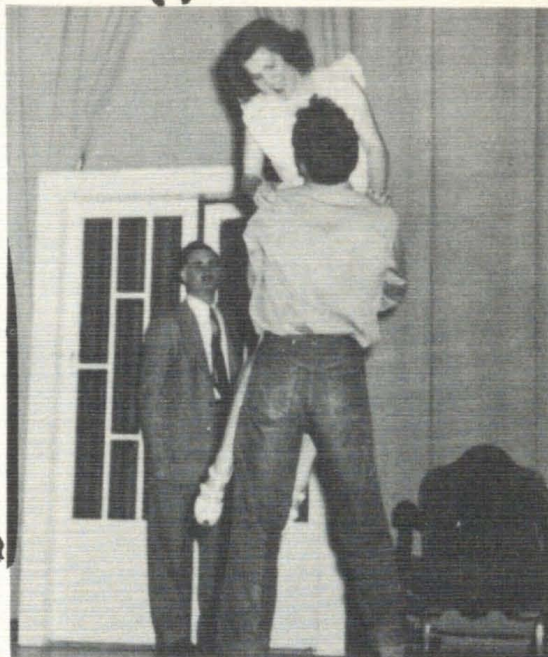

Jim Clark  
Mary Woolf  
Norman Fuqua

DON'T DARKEN MY DOOR  
JR.-SR. PLAY  
April, 1947



Alec Stubbins (Norman Fuqua) Susie Featherstone  
(Joan George) Poppy Foster (Mary Woolf) Louisa  
Featherstone (Peggy Wilson) Roger Kent (Jim  
Clark) Rosemary Kent (Dolores Krepps) Tom  
Garrick (Jack Mull) Jane Perkins (Betty Reed)



Oleva A. Lewis  
Director



# Pepperettes



Top row: P. Noan, A. Woolf, S. Conroy, C. Willcoxon, B. Deen, F. McClure, E. Newton, L. Meadows. Fourth row: M. Williams, B. Sullivan, P. Mooney, M. Pocock, B. Nason, M. Patterson, M. Kannard, A. Smith, M. Woolf, J. Ayres, J. Purkey. Third row: L. Copeland, R. Freeman, J. Howard, G. Whittington, N. Rogers, D. Ikerd, F. Gossett, P. Presser, J. George, B. Noblitt. Second row: F. Carter, P. Denny, R. Carter, Mrs. Etter, Sponsor, I. Ward, B. Kittle, D. Kirby, D. Shippy, C. Ingmire, J. Bowersock. First row: P. Burton, S. Johnson, P. Woolf, P. Pendleton, C. White-Cheerleaders.





M  
A  
S  
I  
C

Caney Valley Historical Society





# C.H.S.



## Woodwinds

Eleanor Adams  
 Wilma Ade  
 Leah Jean Copeland  
 Joan Freisberg  
 Betty Lou Gaylord  
 Sue Gregory  
 Tom Hemphill  
 Joan Hollandsworth  
 Dava Jo Ikerd  
 Blaine Jenkins  
 Nancy Jones  
 Lucy Long  
 Marilyn Mills  
 Barbara Nason  
 Margaret Patterson  
 Mary Catherine Pocock  
 Anne Smith  
 Jerry Smith  
 Mary Lou Smith  
 Beverly Sullivan  
 Sylvia Waggoner  
 Mavis Wagner

## Brass

Philip Anderson  
 Quentin Anderson  
 Delores Ashbrook  
 Nannette Bridenstine  
 Don Carriker  
 Edwin Clayton  
 Jerry Dancer  
 Frank Endres  
 Ferd Estes  
 Jim Gaskill  
 Barbara Gaylord  
 June George  
 Lila Mae Hollandsworth  
 John Lindsey  
 Leona Meadows  
 Lynn Patterson  
 L. D. Phillips  
 Jaunita Purkey  
 Dickie Surret  
 Edward Wakeland  
 Charles Watkins  
 Marjorie Williams

## Percussion

Wesley Atkinson  
 Forrest Coltharp  
 Pat Estes  
 Wilma Harris  
 Jerry Holt  
 Mary Beth Lindsey  
 Wyman Newcomb  
 Claretta White

## Majorette

Dorothy Shippy



# Band





# Orchestra



## Woodwinds

Eleanor Adams  
Leah Jean Copeland  
Tom Hemphill  
Joan Hollandsworth  
Lucy Long  
Barbara Nason  
Margaret Patterson  
Mary Catherine Pocock

## Brass

Nannette Bridenstine  
Don Carriker  
Frank Endres  
June George  
John Lindsey  
Lynn Patterson  
Marjorie Williams

## Strings

Roberta Brymer  
Pat Crawford  
Pat Harris  
Wilma Harris  
Lila Mae Hollandsworth  
Dava Jo Ikerd  
Patty Pendleton  
Dorothy Shippy  
Anne Smith  
Beverly Sullivan  
Carole Sue Willcoxson

## Percussion

Wesley Atkinson  
Wyman Newcomb  
Claretta White





# Music Flashes

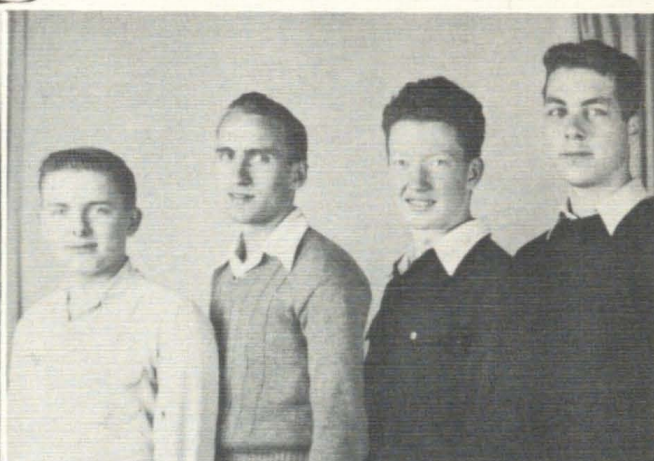



# Glee Clubs

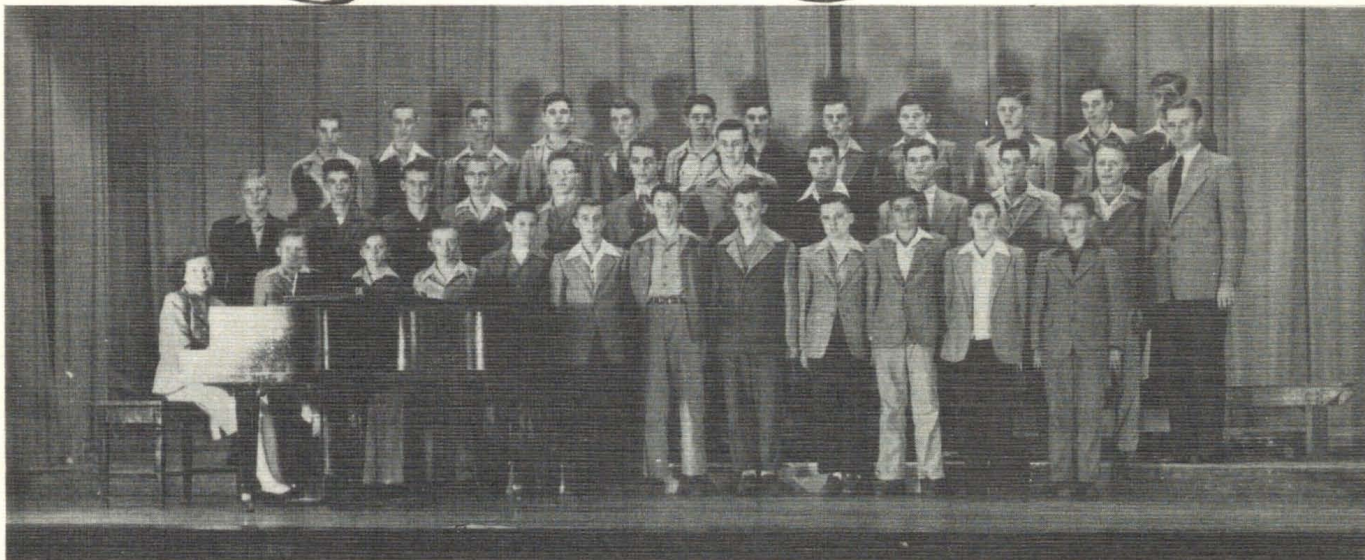

Top row: Shaw, Hilliard, Bunch, Perry, Nay, Bowersock, Brooks, Barrett, Ingmire, Klewer, McCroskey, Anderson. Second row: Carriker, Cowan, Rogers, Penfield, Fuqua, Newcomb, Shippy, Hemp-hill, Fitzpatrick, Patterson, Gramly, Mr. Nordstrom, director. First row: White, pianist, Patterson, Lindsey, Charles, Barrett, Atkinson, Covell, Dancer, Coltharp, Presser, Surret, Estes.



Top row: Hollandsworth, Gaylord, Smith, Chase, Deen, Brymer, Willcoxon, Bridenstine, Patterson, Courtney, Finney, Newton, Lloyd, Booth, Fishburn. Third row: Noah, Shumaker, Cope-land, Robison, Baker, Munsinger, Freisburg, Burton, Lambill-otte, Gossett, Whittington, Wagner, DeMoss, Mowery, Bradshaw, Howard, Conroy, Fletcher. Second row: Kittle, Williams, Ayres, Skinner, Lewis, Crawford, Freeman, Perry, White, Pendleton, Johnson, Nason, Pocock, George, Bartley, Ashbrook, Jones, Hollandsworth, Lopp, Evald Nordstrom, Director. First row: Mooney, Adams, Sullivan, Freisburg, Purkey, Ackart, Carter, Ward, Lagal, Bowersock, Scarbrough, Harris, Harris, Rogers, Robison.



A  
T

H

H

H

T

I

E

S

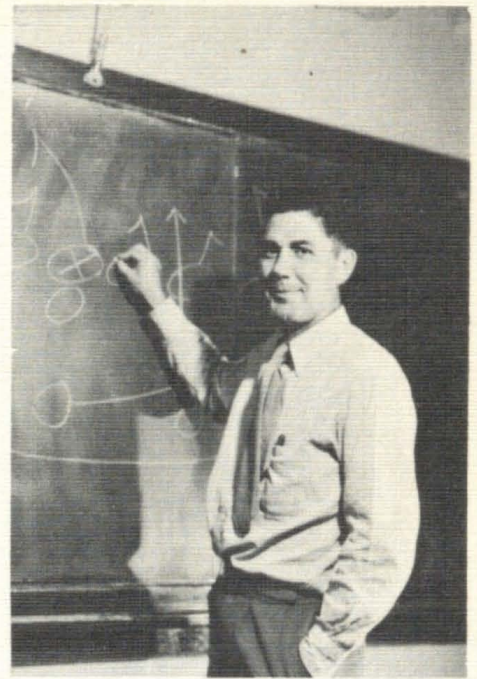

Caney Valley Historical Society





# Football

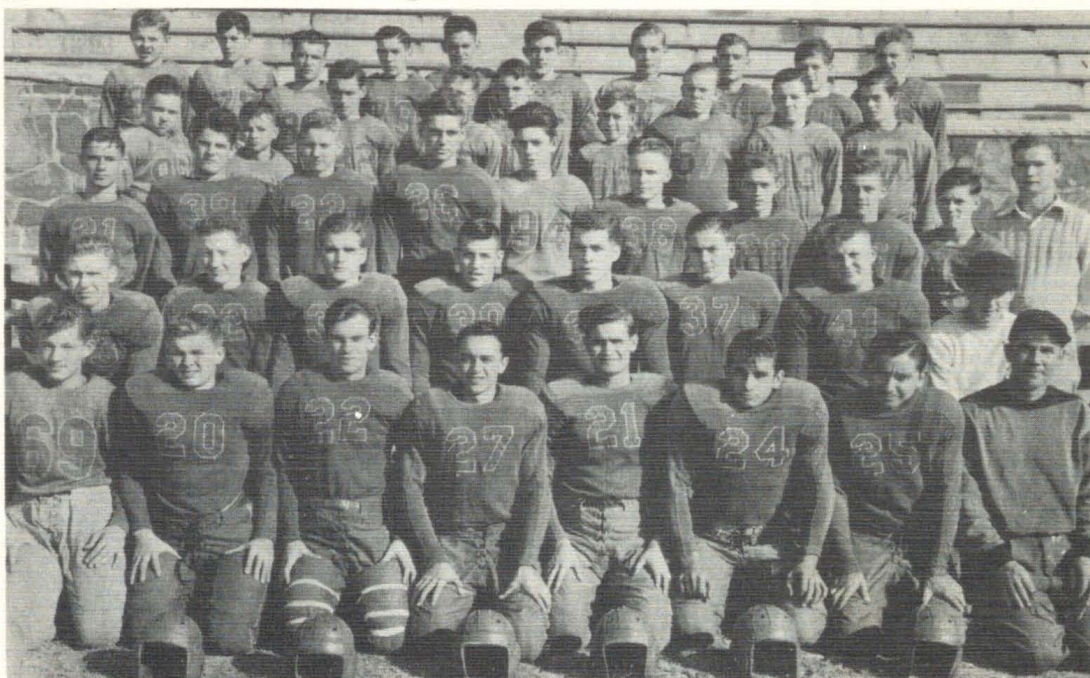

Top row: Robert Klewer, Bill Patterson, Russell Thornton, Verlin Gilbert, Bill Carinder, Philip Anderson, Bob Aggas, Charles Arther-ton, Charles Ingmire, Bob Nay. Fourth row: Forrest Coltharp, Kenneth Wunderlick, Jerry Holt, Dean Rigdon, Joe Maze, Ferd Estes, Raymond Allen, Jack Anderson, Clarence Newton. Third row: Fred Bunch, Dennis Reed, Dwight Woods, Earl Hodgson, Bill Howard, Don Gramly, Bill Boles, Jerry Dancer, Keith Rigdon, J. D. Fitzpatrick, Manager. Second row: E. J. Monk, Norman Fuqua, Bill Campbell, Frank Rardon, Wyman Newcomb, Chester Shippy, Howard Henderson, Robert Lewis, Assistant Coach. First row: Quentin Anderson, Frank Endres, Leonard Kittle, Jack Mull, Jim Clark, Herbert Adams, Louis Scarbrough, Lee Gaylor, Coach.

## Bullpups' Record

Independence	6- 0	Caney
Howard	0-26	Caney
Neodesha	0- 7	Caney
Moline	0-48	Caney
Sedan	0-30	Caney
Altamont	0- 0	Caney
Cedarvale	0-47	Caney
Sedan	0-25	Caney
Fredonia	6- 0	Caney
Cherryvale	6-20	Caney

Coach Lee Gaylor  
Asst. Coach Robert Lewis

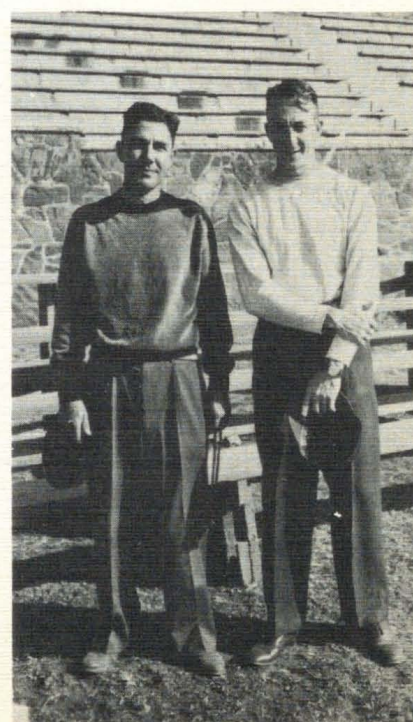





## Sport Hic Flashes

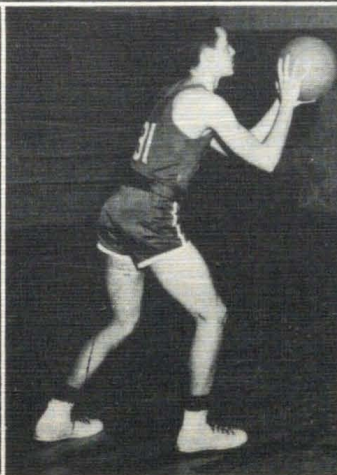
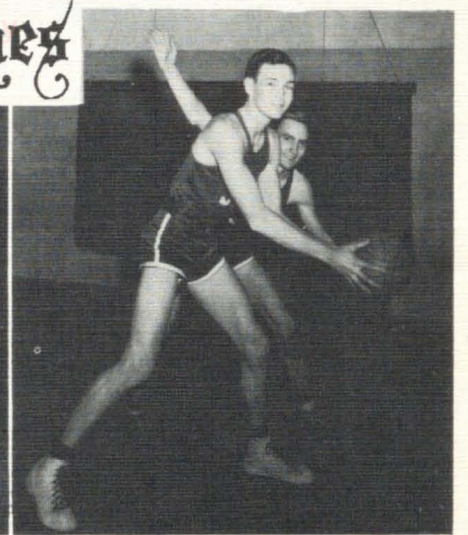
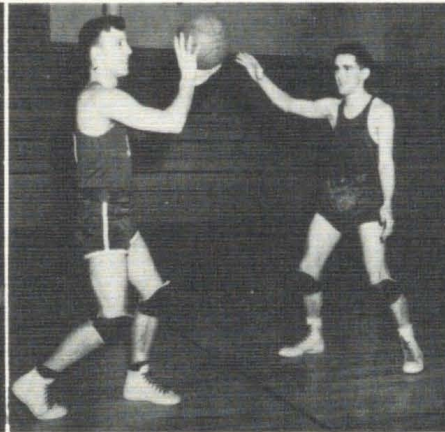
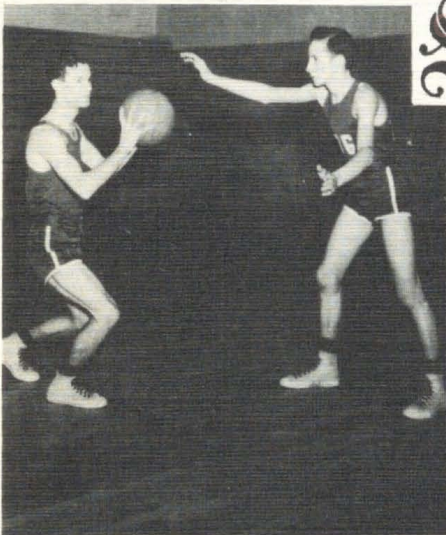



# Basketball



Fourth row: Coach Gaylor, F. Estes, L. Patterson, F. Coltharp, E. Clayton, L. Coffey, Asst. Coach Lewis. Third row: M. Brooks, C. Newton, R. Klewer, B. Patterson, B. Nay, H. Brooks, B. Boles, G. Rogers, G. Covell. Second row: S. Mitchell, E. Hodgson, J. C. Young, J. Clark, G. Penfield, R. Cowan, F. Bunch, D. Barrett, P. Anderson, Q. Anderson. First row: D. Woods, F. Swayne, J. Holt, L. Kittle, R. Allen, C. Shippy, F. Rardon, J. Mull, J. Dancer.





# Boosters

## CONGRATULATIONS SENIORS

Mr. and Mrs. W. F. Northweather	Mr. and Mrs. Andrew Miller
Mr. and Mrs. C. W. Fulghum	Mr. and Mrs. R. A. Bell
Mr. and Mrs. W. E. Williams	Mr. and Mrs. Mace name
Mr. and Mrs. Ralph L. Wagner	Mr. and Mrs. C. E. Penfield
Mr. and Mrs. Vern Crupper	Mr. and Mrs. Boyce M. Berry
Mr. and Mrs. Ralph Pantel	Mr. and Mrs. H. F. Easterling
Mr. and Mrs. Sam B. Woods	Mr. and Mrs. Clieth L. Fringer
Mr. and Mrs. Paul A. Lamb	Mr. and Mrs. Frank Hilliard
Mr. and Mrs. Leland Draher	Mr. and Mrs. J. T. Pickens
Mr. and Mrs. Edwin Harris	Mr. and Mrs. R. C. McQuillen
Mr. and Mrs. Jake L. Liberman	Mr. and Mrs. M. B. Milliken
Mr. and Mrs. E. L. Boles	Mr. and Mrs. E. H. Hughey
Mr. and Mrs. Joe K. Gregg	Mr. and Mrs. Bert Mahon
Mr. and Mrs. V. R. Meadows	Mr. and Mrs. Charles Haddock
Mr. and Mrs. Lee D. McCay	Mr. and Mrs. Henry Mull
Mr. and Mrs. Harold E. Antle	Dr. and Mrs. O. B. Bridenstine
Dr. and Mrs. H. S. Lambdin	Mr. and Mrs. George H. Wark
Mr. and Mrs. Lester Swank	Mr. and Mrs. E. E. Pering
Mr. and Mrs. Ira Call	Mr. and Mrs. Ira Courtney
Mr. and Mrs. Ben Monk	Mr. and Mrs. Merle Kannard
Mr. and Mrs. C. R. Conroy	Mr. and Mrs. Fred Bradshaw
Mr. and Mrs. Bill Rogers	Mr. and Mrs. Everett White
Mr. and Mrs. Irving Pond	Mr. and Mrs. T. C. Rardon
Mr. and Mrs. Frank J. Freidline	American Legion
Alma Kannard	James E. Rogers
Mrs. Laura Mull	Mrs. Lillian Merrill
Mrs. Terry Fuqua and Bill	Dr. T. C. Hansen
Christian Church	Baptist Church
Rev. M. M. Mott	Rev. Otis Beaty
First Methodist Church	Sacred Heart Catholic Church
Rev. L. E. Dixon	Rev. Wm. Ryan







# Boosters

## CONGRATULATIONS SENIORS

Caney Food Bank	Cowan Tire and Home Appliance
D. M. Leach, Jeweler, Phone 109	Brooks Help Ur-Self Laundry
Graves Funeral Home	Pearsall Elevator
Roger's Service Station	Blackledge Sales Co.
Jesse Henderson Beauty Shoppe	Bloyd Service Station, 114 North Vine
Surrett's Barber Shop	Hayes Shoe Shop
Caney Electric Co.	Oliver and Peister, Maytag Dealers
Texaco Service	Hotel Clifton, 108 East Fourth
J and H Beauty Shop	Myer Greenhouses
Lorene Hill and Hazel Judson	"Say It With Flowers"
Dale's Lunch	B. E. Mahon, Real Estate and Insurance
Winkler's Pharmacy	Caney Ice Plant, W. F. Hutton
Cash Cleaners	Automotive Electric Co., R. A. Franks
The Caney Shoe Shop, W. W. Bunch	Caney Valley National Bank
B and C Jobbers	Sawyer Clothing Store
Gillham Furniture Company	Fisher's Grocery, A. L. Fisher
Key's Produce	Baker's Drug Store
Kannard Studio	Three Sister's Coffee Shop
Jones Cash Grocery	Culligan Soft Water Service
Union Gas System, Inc.	Caney Bakery for Bread and Pastry
Willcoxon Cleaners	J. E. Elliott Grocery
Field's Garage	The Caney Chronicle
Endres Hardware, Phone 80	Your Friendly Ben Franklin Store
Caney Hardware, Verle Judson, Owner	Brook's Southern Cafe
Caney Plumbing Co.	Southwest Auto Supply, Phone 29
Jay Willard's Service & Cafe	Wakeland Grocery
Finney's Radio Clinic	Baxter Auto, "You Wreck 'em, We fix 'em"







# Boosters

## CONGRATULATIONS SENIORS

### T. N. T.

Nannette Bridenstine  
Shirley Conroy  
Leona Meadows  
Louisa Pering  
Betty Stiles  
Mary Woolf

Pat Burton  
Merilyn Kannard  
Jean Etta Pond  
Mary Lou Smith  
Joyce White  
Alice Wilson

### 49 'ers

Barbara Nason  
Patty Pendleton  
June George  
Margaret Patterson

Mary Catherine Pocock  
Claretta White  
Carole Sue Willcoxon  
Dava Ikerd

### Belles of '51

Pat Mooney  
Joan Freisberg  
Marjorie Williams  
Joanne Ayres

Alice Woolf  
Beverly Sullivan  
Leah Copeland  
Barbara Gaylord

### Anne Smith

### Chickery Chicks

Wilma Ade  
Bea Burton  
Dianne Dow  
Sue Gregory

Jane Ann Avery  
Polly Denny  
Betty Lou Gaylord  
Sylvia Waggoner

Estes Stores, "The Most of the Best for the Least", Phone 325-326

Toner Motor Co.



Semco Color Press, Mr. and Mrs. Roy H. Noel, Joplin, Mo.

Perrill Dry Goods and Ready to Wear

Deryl Pendleton, Chevrolet Dealer,



Drink Coca-Cola, 5¢ in Bottles



Lambdin Appliance Co., Rural L/P Gas Service,  
"Your Needs Are Our Responsibility."



Forget-me-not

Caney Valley Historical Society



Forget-me-not

Caney Valley Historical Society



# Out Of The Garden



Caney Valley Historical Society



Caney Valley Historical Society



Caney Valley Historical Society



Caney, C. W. 1900



UNIVERSITY OF TEXAS AT AUSTIN