Pittsburg State University
Pittsburg State University Digital Commons

Caney High School, 1911-1972 Yearbooks

1945

Caney High School Yearbook, 1945

Caney High School

Follow this and additional works at: https://digitalcommons.pittstate.edu/caney_high_yearbooks

Recommended Citation
Caney High School, "Caney High School Yearbook, 1945" (1945). *Caney High School, 1911-1972*. 35.
https://digitalcommons.pittstate.edu/caney_high_yearbooks/35

This Book is brought to you for free and open access by the Yearbooks at Pittsburg State University Digital Commons. It has been accepted for inclusion in Caney High School, 1911-1972 by an authorized administrator of Pittsburg State University Digital Commons. For more information, please contact digitalcommons@pittstate.edu.

The KANE-KAN 1945

Caney Valley Historical Society

The Kane-Kan

Caney Valley Historical Society

Published by

Senior Class

of

1945

We, the Seniors, dedicate this book to Caney High School, our Alma Mater.

We have endeavored to leave a memorial commemorating our love for our school and showing our appreciation for the many happy days we have spent in C. H. S.

Caney Valley Historical Society

Board of Education

A. T. JONES
President

C. I. GAUSE
Vice President

T. C. HANSEN

L. W. GRAVES

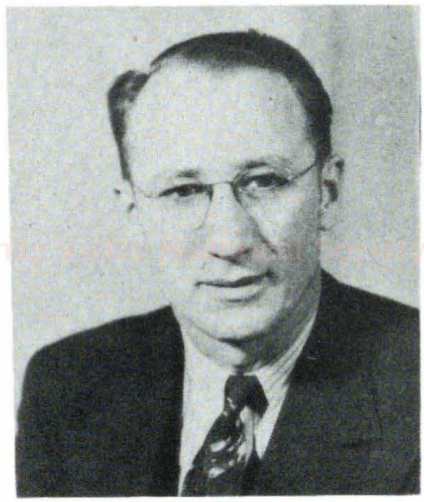

H. C. JOHNSON

J. G. CARINDER

YETTA LIBERMAN, Clerk

Boys in Service

Charles Fletcher *
Gene Carriker *
Wayne Freeman *
Lee Songer, Jr. *
Walter Deen *

Raymond Brown
Eugene Barger
Charles Barrett

* Those receiving diplomas

Superintendent

Caney Valley Historical Society

This beautiful book is a splendid example of the many things that may be accomplished by group enterprise. As we, as students, work together in Caney High School, we learn the valuable lessons of "give and take." We learn that ideas and accomplishments together mean success, separately they are nothing.

Sincerely,

Jas. B. Hutton.

Faculty

AMNE BERGER
Mathematics

HAROLD FRAZIER
Commerce

CLEMMA ROSS
History

MRS. RALPH W. PANTEL
Social Science

JUNE STEEPER
Music

Caney Valley Historical Society

GEORGE F. HAYMAKER
Science

DOROTHY COLDWELL
Home Economics

ELIZABETH WILLIAMS
Latin-J. H. Math.

CHARLES HADDOCK
Ind. Art.-Coach

MRS. EVERETTE FULLER
Eng.-Phys. Ed.

BERT SCHUETTE
Soc. Sci.-Eng.

MRS. HERBERT S. CAIN
Librarian

OLEVA LEWIS
Dramatics and Art

Seniors

MARY ANN SAWYER
President

LOIS ROLLINS
Vice President

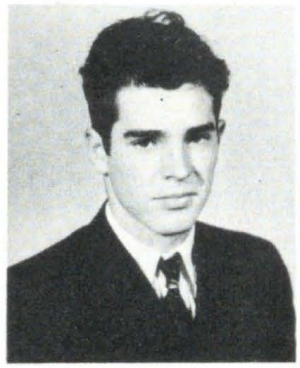

BARRY REED
Secretary

ORLIN WAGNER
Treasurer

MARY ANN SAWYER--Kane-Kan '44-'45; Nakenak '44-'45; Class Officer '42-'45; Operetta '42-'43; Playmaker '41-'45; Class Play '42-'44; Jr. Sr. Play '43-'44; Band '41-'45; Girls Quartette '42-'45; Senior Chorus '42-'43; Girls Glee Club '42-'43; Brass Quartette '44-'45; Girl Reserves '41-'43.

LOIS ROLLINS--Class Officer '44-'45; Nakenak '44-'45; Playmaker '44-'45; Girl Reserves '41-'45; Glee Club '41-'42.

BARRY REED--Class Officer '44-'45; Nakenak '44-'45; Chorus '42-'43; Boys' Glee Club '42-'43; Football '41-'42.

ORLIN L. WAGNER--Class Officer '44-'45; Kane-Kan '44-'45; Nakenak '44-'45; Playmaker '43-'45; Playmaker Play '44-'45; Industrial Arts '42-'45; Class Play '44-'45.

Caney Valley Historical Society

Class Flower Galardia

Class Colors Brown and Gold

Class Motto "Those who do not advance fall behind."

In 1941, fifty-one Freshmen entered the doors of C. H. S. They selected as their leaders; Charles Fletcher, President; Lillian Fletcher, Vice President; Rosetta Perryman, Secretary; Madeline Harris, Treasurer; and Dorothy Lynn Vollmer, Student Council Representative. Their Advisers were Miss Amne Berger and Mr. Winfred Gilbert.

When 1942 came, there were fifty Sophomores who were gradually becoming better known. This year they chose Charles Fletcher for President; Lee Songer, Vice President; Rosetta Perryman, Secretary; Madeline Harris, Treasurer; and Darlene Stephens as Student Council Representative. Their sponsors were Miss Amne Berger and Miss Mary Jo Thew. They won recognition by presenting the best one act play. Their play was "Mrs. O'Leary's Cow." They were also represented in Playmakers and on the football and basketball squads.

By 1943 the Junior class, which by now had become very well known, had a membership of forty-three. The leaders for this year were Lee Songer, President; Mary Ann Sawyer, Vice President; Lee McCay, Secretary; Madeline Harris, Treasurer; and Jim Dancer as Student Council Representative. This year they helped present the Jr.-Sr. Play. Again their class was represented in the various activities of the school.

Finally the big year came. In 1944 thirty-six began their senior year. As always, they were represented in the school activities. This year they chose Mary Ann Sawyer for President; Lois Rollins, Vice President; Barry Reed, Secretary; Orlin Wagner, Treasurer; and Jim Dancer, Student Council Representative. Miss Amne Berger and Mr. Harold Frazier were the sponsors.

ROSE MARY BUNCH--Drum Majorette '44-'45; Nakenak '44-'45; Playmaker '42-'45; Volley Ball '44-'45; Twirler '43-'44; Chorus '43-'45;

ERMA JEAN CARRA -- Kane-Kan'44-'45; Nakenak '44-'45; Girl Reserve'44-'45;Pepperette '44-'45; Playmaker '44-'45; Playmaker Play '44-'45; Peru High '41-'42; Peru Sophomore Play '41-'42.

GENE CARRIKER--U.S. Army'44-'45;Football '44-'45; Nakenak '44-'45;Playmaker'44-'45;Latin Club'42-'45;Latin Club President '44-'45; Boys' Quartette'42-'45; Chorus '42-'44; Operetta '42-'43;Boys' Glee Club '42-'43; Sophomore Play '42-'43; Basketball '41-'42.

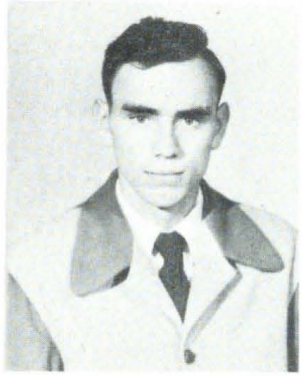

CLARA ROBISON COLTHARP --Nakenak'44-'45; Pepperette '42-'43;Tyro High School'41 '42;Glee Club '41-'42; Sports '41-'42.

Caney Valley Historical Society

BILLIE CHASTAIN --Kane-Kan '44-'45;Playmaker '43-'45; Glee Club '43-'44; Girl Reserve '42-'43;Class Plays'41-'42-'43 Pepperette '41-'42.

JOHN D. CROCKER

RUSSELL DAME -- Football '44-'45; Industrial Arts '43-'44;Basketball '43-'44.

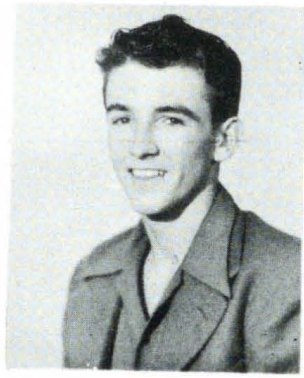

JIM DANCER--Kane-Kan '44-'45; Football '43-'45;Student Council President '44-'45; Student Council '43-'44; Basketball '42-'45; Playmaker '43-'45; Playmaker Plays '43-'45; Industrial Arts '44-'45; Chorus '43-'44.

ELETHA DAWSON--Kane-Kan '44-'45; Nakenak '44-'45; Senior Play '44-'45; Girl Reserve '41-'45; Girl Reserve Officer '43-'45; Pepperette Officer '41-'45; Playmaker '41-'45; Student Council'41-'42; Glee Club '41-'42; Operetta '41-'42; Science Club '43-'44.

WALTER DEEN--Football Captain '44-'45; Football '43-'45; Nakenak '44-'45; Student Council '44-'45; Jr.-Sr. Play '43-'44; Class Play '43-'44; Chorus '43-'44; Industrial Arts '42-'43.

DOLORES DODSON--Kane-Kan '44-'45; Nakenak '44-'45; Playmaker '44-'45; Girl Reserves '43-'45; Class Play '44-'45; Class Play '43-'44; Latin Club Officer '41-'42; Latin Club '41-'42; Glee Club '41-'42.

LILLIAN FLETCHER WADE--Kane-Kan '44-'45; Nakenak '44-'45; Playmaker '41-'45; Girl Reserve '41-'45; Girl Reserve Officer '44-'45; Pepperette '42-'45; Girls' Recreational Club '44-'45;Class Play '42-'45; Latin Club '42-'43;Operetta '42-'43; Girls' Glee Club'42-'43.

Caney Valley Historical Society

MADELINE HARRIS--Kane-Kan '44-'45; Nakenak '44-'45; Student Council '44-'45; Student Council Officer '44-'45; Playmaker '41-'45; Playmaker Officer '44-'45; Playmaker Plays '42-'45; Class Officer '41-'44; Pepperette '41-'45; Pepperette President '41-'45; Girl Reserve '41-'45; Band '41-'45; Clarinet Trio '43-'45; Girls Glee Club '41-'42; Class Play '41-'42.

C. I. GAUSE -- Nakenak '44-'45; Student Council '44-'45;Playmaker '41-'45;Industrial Arts '42-'43.

JOHN FREDERICK HAYMAKER -- Kane-Kan '44-'45; Nakenak'44-'45;Basketball'44-'45; Playmaker '43-'45; Playmaker Play '45; Latin Club '44-'45; Class Play '42-'43 '44-'45 Chorus'43-'45; Boys' Glee Club '42-'43;Operetta'42-'43;Boys' Pep Club '41-'42.

IRIS HENDERSON--Nakenak '44-'45; Kane-Kan '44-'45; Student Council '44-'45; Playmaker '44-'45; Playmaker Play '44-'45; Class Play '44-'45; Girl Reserves '44-'45; Pepperettes '44-'45; Peru High School '41-'44.

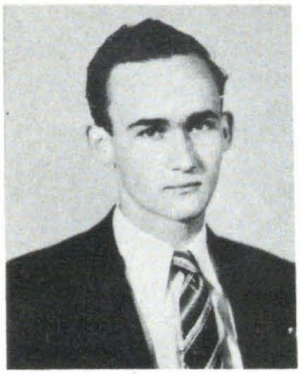

DON IKERD--Navy '44; Band '41-'45; Ind. Arts '42-'45.

JO ANNE HUDIBURG--Kane-Kan Editor '44-'45; Nakenak '44-'45; Girl Reserve President '44-'45; Girl Reserve '41-'45; Pepperette '44-'45; Latin Club '44-'45; Playmaker '43-'45; Playmaker Play '43-'44; Junior Senior Play '43-'44; Independence High School '41-'43; Class Officer '42-'43.

LEE DEAN McCAY--Football '42-'45; Latin Club '42-'45; Class Officer '43-'44; Basketball '41-'44; Softball '43-'44.

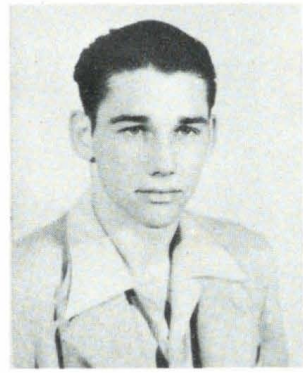

JAMES O'NEAL--Basketball'42-'43-'44-'45; Football'43-'44;Boys' GleeClub'42-'43; Chorus '42-'43.

Caney Valley Historical Society

CARYL RARDON -- Latin Club '41-'45; Girl Reserves '42-'45; Pepperettes '42-'43; Jr. High Pepperette officer '41-'42.

SHIRLEY REYNOLDS--Kane-Kan'44-'45; Nakenak '44-'45; Playmaker '44-'45; Girl Reserve '42-'45; Pepperette '41-'45.

FORREST SMITH--Football '44-'45; Industrial Arts '42-'45; Playmaker '44-'45; Boys' Quartette '42-'45; Operetta '42-'43; Boys' Glee Club '42-'43; Band'41-'43; Chorus '41-'44.

LEE SONGER, JR. --Football '44-'45; Basketball '43-'44-'45; Class President '43-'44; Class officer '42-'43; Boys' Glee Club '42-'43; Chorus '42-'43.

MARJORIE SMOTHERMON--Kane-Kan '44-'45; Nakenak '44-'45; Playmaker '43-'45; Senior High Chorus '43-'44; Tyro High '40-'42; Tyro Girls Quartette '40-'42; Tyro Girls Glee Club '40-'42.

DARLENE STEPHENS--Kane-Kan Queen'44-'45; Kane-Kan '44-'45; Lettergirl '44-'45; Latin Club '44-'45; Junior Queen '43-'44; Class Officer '42-'43; Class Play '41-'42; Girl Reserve '41-'42.

LYNN VOLLMER--Nakenak Editor '44-'45; Student Council '41-'45; Student Council Officer '44-'45;Playmaker '41-'45; Pepperette '41-'45; Pepperette Officer '41-'42; Cheerleader '41-'45; Girls Quartette '44-'45;Girl Reserve'44-'45; Latin Club '44-'45; Class Play'41-'45; Jr. Sr. Play '43-'44.

MARA KATHERINE WOOLF--Playmaker '41-'45; Playmaker Play '44-'45; Girl Reserve '41-'45; Volley Ball '44-'45.

Caney Valley Historical Society

BETTY LOU WOODS--Playmaker '44-'45; Pepperette '44-'45; Nakenak'44-'45; Latin Club '43-'45;Girl Reserve'42-'43;Operetta '42-'43; Senior Chorus '42-'43.

ANN WARREN--Kane-Kan '44-'45; Nakenak '44-'45; Playmaker '44-'45; Pepperette '44-'45; Girl Reserve '44-'45; Coffeyville Schools '41-'42.

WAYNE LEON FREEMAN--Industrial Arts '42-'44.

EARL LAWRENCE METCALF

JACK STEPHENS--Science Club '43-'44; Latin Club '42-'43.

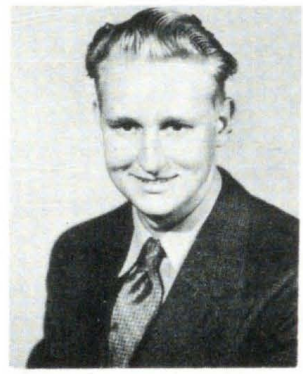

Juniors

FRANZE GOURLEY
President

FAYE MARIE BOLES
Vice President

JIMMIE HILLIARD
Secretary

RALPH FUQUA
Treasurer

Class Flower Gardenia

Class Colors White and Aqua

Caney Valley Historical Society

"Not at the top, but climbing"

In September of 1942, we, the Juniors of C. H. S., consisting of fifty-eight members, started our climb to higher education and graduation. We were led by the President, Dick Marion; Vice-President, Mark Harkness; Secretary, Audree Ann Stewart; Treasurer, Jim Hilliard, and Student Council Representative, Bob Smith. Our sponsors were Miss Coldwell and Mr. Justice.

The next fall found us fifty-two strong, and one step higher with Dick Marion, President; Jim Hilliard, Vice-President; Ralph Fuqua, Secretary-Treasurer; Stanley Lambdin, Student Council Representative, with Miss Coldwell and Miss Lambdin as our sponsors.

At the start of our Junior year we were forty-three in number and we chose as our leaders, President Franze Gourley; Vice-President, Faye Marie Boles; Secretary, Jim Hilliard; Treasurer, Ralph Fuqua; Student Council Representative, Evelyn Mull, with Miss Coldwell and Miss Lewis as our sponsors. Again we were well represented in many of the school activities, especially in the Junior-Senior play and in the sports of football and basketball.

TOP ROW: Neal Russell, Bob Purkey, Bill Van, Jerry Wilson, Vern Williams, Stanley Lambdin, Elba Lagal, Bob Smith. SECOND ROW: Miss Coldwell, Betty Price, Nadine Ashbrook, Mildred A. Shippy, Audree A. Stewart, Evelyn Mull, Wilma Potter, Mary Ellen Patterson. FIRST ROW: Mary Beth Mitchell, Helen Lopp, Alice M. Noblett, Elsie Scimeca, Lorene Lynn, Mary A. Willard, Barbara Woods.

Caney Valley Historical Society

TOP ROW: Franze Gourley, Jim Hilliard, Otho Fletcher, Donald Deen, Richard Gramly, Arwin Buckles. SECOND ROW: Miss Lewis, Mark Harkness, Ray Geasland, Gene Greer, Ralph Fuqua, Bill Jenkins, Robert Call. FIRST ROW: Shirley Arrington, Mary E. Finney, Doris Kennedy, May Howard, Virginia Brooks, Jeanette Loriaux, Lois Rae Barrett, Faye Marie Boles.

Sophomores

TOP ROW: Junior Robinson, Howard Goodknight, Arlen Moore, Billie Ralph Brymer, Glenn Hayes, Dick Mayfield, Roland Bradford, Frank Fields, George Stephens, Gene Bowersock. THIRD ROW: Miss Ross, Elaine Sawyer, Vera Booth, Joyce Hinkle, Jim Waggoner, Hughie O'Neal, Ray Stewart, Peggy Wilson, Meredith Ingmire, Patricia Harris, Joan George, Nadine Bradshaw Miss Steeper. SECOND ROW: Ann Armstrong, La Donna Graves, Carol Ann Doss, Faye Newby, Betty Shumaker, Earline Charles, Dolores Krepps, Jean Bliss, Helen Theys, Margaret Baldridge, Iva Slater, June Theys, Betty Reed. FIRST ROW: Bob Hudiburg, John Foote, Frank Rardon, Jakie Freisberg, Charles Dancer, Glenn Seaver, Jerry McNichol, Melvin Branch.

ELAINE SAWYER
President

LA DONNA GRAVES
Vice President

CHARLES DANCER
Secretary

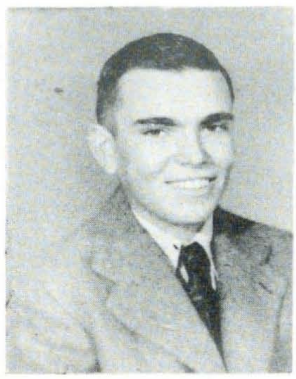

JOHN FOOTE
Treasurer

Freshmen

TOP ROW: James Hopper, Phillip Anderson, William Carinder, Chester Shippy, Earl Hodgson, Gearld Holmburg, Carl Wagner, George Hilliard, Ernest Monk, Charles Watkins. THIRD ROW: Mrs. Fuller, Ralph Hawk, Billy Collins, Owen Mooney, Preston Bunch, Loren Coffey, Charles Artherton, Norman Fuqua, Dwight Woods, Robert Harriman, Garold Mayfield, Mrs. Schuette. SECOND ROW: Betty Call, Evelyn Friedline, Jean White, Naomi Deal, Merilyn Kannard, Nannette Bridenstine, Mary Lou Smith, Mary Woolf, Alice Robinson, Dorthea Courtney, Pearl Courtney, Betty Early, Guila Lee Smith. FIRST ROW: Hobart Brooks, Bob Aggas, George Penfield, Firman Carinder, George Frye, Herbert Adams, Verlin Gilbert, Jack Mull, Phillip Pocock.

DWIGHT WOODS
President

NORMAN FUQUA
Vice President

MARY LOU SMITH
Secretary-Treasurer

8th Grade

TOP ROW: Nelda Cortner, Mary Friesberg, Luella Boswell, Maxine Bradshaw, Rosie Wilkerson, Clarice Elliott, Betty Noblitt, Claretta White, Patty Pendleton, Wilma Harris, Bonnie Munsinger, Geraldine Whittington. FOURTH ROW: Mrs. Cain, Bobbie Van, Ramon Cunningham, Richard Hoke, Marvin Gordon, Howard Henderson, Tommy Hemphill, Billy Howard, Jack Anderson, Leonard Kittle, Dean Barrett, Mrs. Williams. THIRD ROW: June George, Carole Sue Willcoxon, Verna Rae Allison, Mildred Shaw, Mary Catherine Pocock, Barbara Nason, Dava Jo Ikerd, Phyllis Woolf, Evelyn Shafer, Laura Lue Swank, Jaunita Purkey, Phyllis Thorne. SECOND ROW: John Avery, Ivan Hannah, Loren White, Donald Belt, Howard Mc Cammon, Dennis Reed, J. C. Young, Don Morris, Harold Courtney. FIRST ROW: Don Whittington, Billy Boles, Jim Marion, Jerry Smith, Wallace Arrington, Jerry Dancer, Floyd Swayne, Wesley Atkinson. Robert Artherton.

7th Grade

TOP ROW: Charlotte Ingmire, Eleanor Adams, Lena Lopp, Beatrice Kittle, Verna Booth, Delores Kirby, Mary Sue Hutton, Pattie Harris, Earline Gordon, Mary K. Lloyd, Lila Mae Hollandsworth. THIRD ROW: Mrs. Pantel Jim Bill Perry, D. C. Roberts, Gene Kilgore, Russell Thornton, Roy Stephens, Deo Metcalf, Thomas Hawk, LeRoy Land, Raymond Cochrane, Don Carriker, Mr. Haymaker. SECOND ROW: Dorothy Shippy, Dorothy Hawn, Gloria Goddard, Fern Deal, Betty Deen, Roberta Brymer, Viola Fletcher, Phyllis Jean Noah, Ida May Ward, Marlene Lambillotte. FIRST ROW: Charles Ingmire, Jack Belt, Jerry Holt, Gene Charles, Frederick Bunch, Marion Shaw, Barney Elliott, Carl Broyles, Bobby Condry, Martin Bingham.

Gym Class

TOP ROW: Beatrice Kittle, Ida May Ward, Laura Lue Swank, Viola Fletcher, Ellene Johnson, Nadine Bradshaw, Gloria Goddard, Verna Booth, Mary Freisburg. SECOND ROW: Marlene Lambillotte, Dorothy Jean Hawn, Iva Slater, Doris Kennedy, Rose Mary Bunch, Dolores Krepps, Betty Deen, Dorothy Shippy, Geraldine Whittington, Mrs. Fuller. BOTTOM ROW: Charlotte Ingmire, Eleanor Adams, Katherine Woolf, Earline Charles, Lila Mae Hollandsworth, Delores Kirby.

Caney Valley Historical Society

Latin Club

TOP ROW: Jack Stephens, Johnny Haymaker, Ralph Brymer, Lee McCay, Phillip Anderson. SECOND ROW: Lynn Vollmer, Jean Bliss, Mary Woolf, Merilyn Kannard, Betty Lou Woods, Caryl Rardon, Patricia Harris, Jo Anne Hudiburg, Mrs. Williams. BOTTOM ROW: Pearl Courtney, Dorothea Courtney, Faye Newby, Carol Ann Doss, La Donna Graves Darlene Stephens, Barbara Woods. Gene Carriker, President.

Kane-Kan

Johnny Haymaker---------Sports
Mary Ann Sawyer---------Artist
Madeline Harris---------Artist
Jo Anne Hudiburg--------Editor

Eletha Dawson-----Class Editor
Billie Chastain------Snapshots
Shirley Reynolds-----Snapshots
Dolores Dodson-------Snapshots

Mr. Frazier----Sponsor

Caney Valley Historical Society

Lillian Fletcher---Advertising
Orlin Wagner-------Advertising
Ann Warren----------Sales
Erma Jean Carra--Business Mgr.

Marjorie Smothermon-----Typist
Jim Dancer----------Sales
Darlene Stephens--------Typist
Iris Henderson----------Typist

Miss Berger----Sponsor

Nakenak

Lillian Fletcher------Reporter
C. I. Gause---Circulation Mgr.
Mary Ann Sawyer--Business Mgr.
Jim Dancer---------Advertising
Walter Deen----------Sports

Johnny Haymaker---Sports Editor
Orlin Wagner----------Sports
Erma Jean Carra----Asst. Editor
Lynn Vollmer----------Editor
Eletha Dawson----- Asst. Editor

MRS. FULLER
Sponsor

Caney Valley Historical Society

Gene Carriker----------Reporter
Lois Rollins------Business Mgr.
Jim Dancer----------Advertising
Mary Ann Sawyer---Business Mgr.
Iris Henderson--------Columnist
Shirley Reynolds----Advertising
Ann Warren----------Reporter

Madeline Harris-------Reporter
Clara Coltharp--------Reporter
Betty Lou Woods-------Reporter
Lynn Vollmer----------Editor
Rose Mary Bunch---------Sports
Jo Anne Hudiburg-----Columnist
Dolores Dodson-------Columnist

Marjorie Smothermon----Typist

Student Council

C. I. Gause---------Playmakers
Lynn Vollmer-------Pepperettes
Jim Dancer----------Senior
Bonnie Russell----------Eighth
Madeline Harris----------Band
Joan George----------Sophomore

Iris Henderson----Girl Reserve
Miss Ross----------Adviser
Walter Deen----------Athletics
Evelyn Mull----------Junior
Nannette Bridenstine--Freshmen
Barney Elliott---------Seventh

Jim Dancer---------President
Lynn Vollmer---Vice President
Madeline Harris---Sec.-Treas.

Junior - Senior Play

THEY'LL DO IT EVERY TIME

CAST

Annabelle	Katherine Woolf
Mrs. Hill	Evelyn Mull
Barbara Silverton	Iris Henderson
Steve Munson	Bill Jenkins
Geraldine Wright	Mildred Ann Shippy
Camilla Sterling	Madeline Harris
Arthur Hill	Orlin Wagner
Mr. Hill	Gene Greer
Orville Hill	Robert Call
Laura Silverton	Mary Beth Mitchell
Harry Harmon	Franz Gourley
Mrs. Fordham	Audree Ann Stewart

Miss Lewis, Director

Playmakers

TOP ROW: Betty Woods, Helen Theys, Jean Bliss, Billy Jenkins, Vern Williams, Jim Dancer, Jim Waggoner, Gene Carriker, Forrest Smith, Ann Warren, Iris Henderson, Erma Jean Carra. THIRD ROW: Miss Lewis, Betty Call, Peggy Wilson, Lois Rollins, Jo Anne Hudiburg, Shirley Reynolds, Joyce Hinkle, Mary E. Patterson, Dolores Dodson, Nadine Bradshaw, Evelyn Friedline, Patricia Harris. SECOND ROW: Barbara Woods, Jean White, Billie Chastain, Betty Early, Nannette Bridenstine, Mary L. Smith, Alice Robinson, Earlene Charles, Dolores Krepps, Betty Shumaker, Dorothea Courtney, Pearl Courtney. BOTTOM ROW: Frank Rardon, Junior Robison, Earl Hodgson, Glen Seavers, Charles Dancer, Chester Shippy, Carl Wagner.

TOP ROW: Ralph Brymer, Ray Stewart, Orlin Wagner, C. I. Gause, Otho Fletcher, Mark Harkness, Pres., Robert Call, John Haymaker, Gene Greer, Stanley Lambdin. THIRD ROW: Madeline Harris, Sec.-Treas., Marjorie Smothermon, Mildred Shippy, Audree Stewart, Eletha Dawson, Evelyn Mull, Jeanette Loriaux, Lois R. Barrett, Lillian Fletcher, Rose Mary Bunch, Katherine Woolf. SECOND ROW: Faye Newby, Carol Doss, La Donna Graves, Alice Noblitt, Shirley Arrington, Mary B. Mitchell, Elsie Scimeca, Mary Willard, V.-Pres., Elaine Sawyer, Ann Armstrong, Mary A. Sawyer, Lynn Vollmer, Faye Boles. BOTTOM ROW: Ralph Hawk, Donald Deen, Jerry McNichol, Franze Gourley, Jake Freisberg, Philip Anderson, Dwight Woods, Jack Mull, Billy Collins.

Playmaker Play

Caney Valley Historical Society

TOP ROW

Alice Robison----------Belle Woodson
Elsie Scimeca----------Sylvia Haden
Orlin Wagner----------Gilbert Haden
Mary Patterson----------Frances Haden
Freddy Haymaker----------Dan Riggs
Chester Shippy----------The Voice
Charles Dancer----------Al Phillipps
Katherine Woolf----------Hattie Rockaway
Erma Jean Carra--------Jessie Greenberry

BOTTOM ROW

Dolores Krepps----------Eve Milburn
Jack Mull----------Victor Tolar
Madeline Harris----------Nancy Tolar
Jim Waggoner----------Jeffrey Tolar
Iris Henderson----------Harriet Tolar
Jim Dancer----------Ralph Milburn

Miss Lewis, Director.

Girl Reserves

TOP ROW: Doris Kennedy, Evelyn Mull, Lois Rollins, Jo Anne Hudiburg, Pres., Shirley Reynolds, Virginia Brooks, Ann Warren, Vera Booth. SECOND ROW: Mrs. Williams, Alice Noblitt, Faye Boles, Mary Willard, Eletha Dawson, Sec. Katherine Woolf, Nadine Ashbrook, Mae Howard. BOTTOM ROW: Faye Newby, La Donna Graves, Carol Doss, Treas., Lillian Fletcher, Vice Pres., Lynn Vollmer, Erma Carra, Madeline Harris, Dolores Dodson, Iris Henderson.

TOP ROW: Mary Freisburg, Charlotte Ingmire, Beatrice Kittle, Viola Fletcher, Betty Deen, Carole Sue Willcoxon, Roberta Brymer, Delores Kirby, Mary Sue Hutton, Betty Noblitt, Treas., Earlene Gordon. SECOND ROW: Mrs. Pantel, Eleanor Adams, June George, Pearl Courtney, Naomi Deal, Merilyn Kannard, Sec., Dorothea Courtney, Fern Deal, Barbara Nason, Juanita Purkey, Lila Mae Hollandsworth, Marlene Lambillotte. FIRST ROW: Geraldine Whittington, Claretta White, Patty Pendleton, Phyllis Woolf, V. Pres., Ida Mae Ward, Dava Jo Ikerd, Mary Catherine Pocock, Dorothy Shippy, Clarice Elliot, Mary Woolf, Pres., Phyllis Jean Noah, Verna Booth.

Industrial Arts

Caney Valley Historical Society

TOP ROW

Howard Henderson
William Carrinder
Bob Aggas
Everett Robinson
Ray Stewart
Howard Goodknight
Frank Fields
Gene Greer
Gene Bowersock
George Stephens
Jerry Wilson
Charles Artherton
Richard Hoke

SECOND ROW

Hobart Brooks
George Hilliard
Ernest J. Monk
Robert Harriman
Glen Seaver
James Hopper
Jakie Friesberg
Charles Dancer
Jim Waggoner
Dwight Woods
Herbert Adams
Loren Coffey
Tommy Hemphill

THIRD ROW

Mr. Haddock
Ivan Hannah
Chester Shippy
George Penfield
Melvin Branch
John Foote
Norman Fuqua
Forrest Smith
Stanley Lambdin
Jim Dancer
Orlin Wagner
Charles Watkins

FIRST ROW

Ralph Hawk
Phillip Pocock
Wesley Atkinson
Arwin Buckles
Verlin Gilbert
Donald Whittington
Jerry Dancer
Billy Boles
Dean Barrett
Harold Courtney
Jim Marion
Wallace Arrington
Richard Gramly

Attendants

PEGGY WILSON
Sophomore Queen

GUILA LEA SMITH
Freshman Queen

Caney Valley Historical Society

FAYE MARIE BOLES
Junior Queen

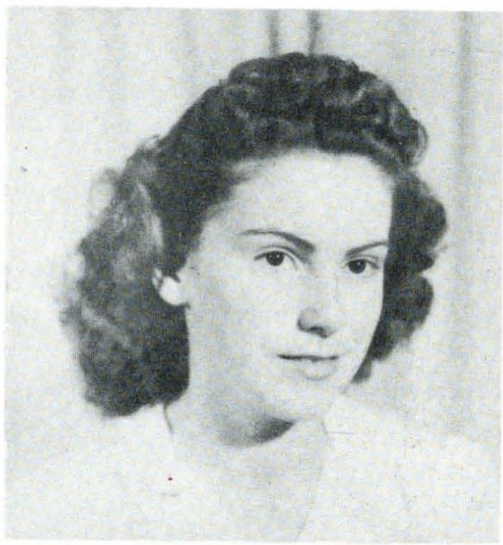

MARY CATHERINE POCOCK
Eighth Grade Queen

DOROTHY SHIPPY
Seventh Grade Queen

Caney Valley Historical Society

FLUTES

Elsie Scimeca
Elaine Sawyer

SAXAPHONES

Shirley Arrington
Barbara Nason
Claretta White

CORNETS

Betty Price
Joan George
Charles Watkins
Philip Anderson
June George
Nannette Bridenstine
Jerry McNichol
Jerry Dancer

BARITONES

Jean Bliss
Francis Shumaker

CLARINETS

Faye Newby
Madeline Harris
Mildred Shippy
La Donna Graves
Audree Ann Stewart
Don Ikerd
Gene Greer
Mary Lou Smith
Wilma Potter
Evelyn Mull
John Foote
George Penfield
Ralph Hawk
Tom Hemphill
Dava Jo Ikerd

DIRECTOR

Miss Steeper

BASSES

Roland Bradford
Bob Smith
Glen Hayes

HORNS

Mary Ann Sawyer
Wallace Arrington
Chester Shippy
Lorene Lynn

DRUMS

Donald Deen
Glen Seaver
Guila Smith
Carol Ann Doss
Alice Noblitt
Wesley Atkinson

TROMBONES

Ralph Fuqua
Norman Fuqua
Charles Dancer
Dwight Woods

TWIRLERS

Dorothy Shippy
Laura Lue Swank
Patty Pendelton
Faye Marie Boles

LETTER GIRLS

Alice Robison
Mary Alice Willard
Jeannette Loriaux
Lois Rae Barrett
Darlene Stephens

DRUM MAJOR

Rose Mary Bunch

Junior High Band-Chorus

TOP ROW: Beverly Sullivan, Joan Freisburg, Jim Perry, Marjorie Williams. SECOND ROW: Marlene Lambillotte, Eleanor Adams, Bob Schuette, Sue Gregory Lila M. Hollingsworth, Loren White, J. B. McCammon, Ferde Estes. FIRST ROW: Dorothy Shippy, Ann Smith, Mary C. Pocock, Blaine Jenkins, Jerry Smith, Jack Anderson, Juanita Purkey, Bruce Johnson.

Caney Valley Historical Society

TOP ROW: Carl Broyles, Charles Ingmire, Jim Perry, Gene Kilgore, Raymond Cochran, Eugene Charles. SECOND ROW: Miss Steeper, Verna Booth, Mary Katherine Lloyd, Dorothy Hawn, Roberta Brymer, Gloria Lee Goddard, Phyllis Jean Noah, Mary Sue Hutton. FIRST ROW: Charlotte Ingmire, Lena Lopp, Nelda Cortner, Lila Hollandsworth, Eleanor Adams, Patty Harris.

Miss Steeper, Director

Senior High Chorus

TOP ROW

Miss Steeper
Billie Chastain
George Hilliard
Ernest Monk
John Haymaker
Donald Deen
Billy Collins
Firman Carinder
Evelyn Friedline

BOTTOM ROW

Barbara Woods
Betty Early
Rose Mary Bunch
Peggy Wilson
Betty Call
Vera Booth

Quartettes

GIRLS' QUARTETTE

Joan George-------First Soprano
Mildred Shippy---Second Soprano
Dorothy Lynn Vollmer-First Alto
Mary Ann Sawyer-----Second Alto

BOYS' QUARTETTE

Gene Greer----------Bass
Gene Carriker----------Baritone
(U. S. Army)
Ralph Fuqua----------Baritone
Forrest Smith------Second Tenor
Raymond Cochrane----First Tenor

Caney Valley Historical Society

BRASS QUARTETTE

Betty Price----------Trumpet
Joan George----------Trumpet
Mary Ann Sawyer-----French Horn
Ralph Fuqua----------Trombone

Pepperettes

BACK ROW: Dorothy Lynn Vollmer; Jo Anne Hudiburg; Iris Henderson; Erma Jean Carra; Ann Warren; Lillian Fletcher Wade; Maxine Bradshaw; Mary Alice Williard. FRONT ROW: Pres., Madeline Harris; Barbara Woods; Nadine Ashbrook; Earlene Charles; Sec.-Treas., Mary Catherine Pocock, Betty Noblitt, Jaunita Purkey.

Green Valley Historical Society

Miss Coldwell, Sponsor

CHEERLEADERS

Mary Alice Williard, Lois Rae Barrett, Jeanette Loriaux, Lynn Vollmer

Football

TOP ROW: Donald Morris, Dennis Reed, Ernest Monk, J. C. Young, Jack Ellyson, Floyd Swayne, Jerry Dancer, Billy Boles. THIRD ROW: Charles Artherton, *Ray Stewart, Owen Mooney, Chester Shippy, Jim Hilliard, Jerry McNichol, Howard Henderson, *Melvin Branch, Leonard Kittle, Coach Haddock. SECOND ROW: *Ralph Fuqua, James O'Neal, *Lee Songer, *Junior Robinson, *Elba Lagal, *Ray Geasland, *Charles Dancer, Gene Carriker, *Frank Rardon, *Vern Williams, *Jim Dancer. FIRST ROW: *Stanley Lambdin, *Gene Greer, *Francis Shumaker, *Howard Goodknight, *Otho Fletcher, Lee McCay, Forrest Smith, *Frank Fields, Russell Dame, *Walter Deen.

* Indicates Lettermen

FOOTBALL SCORES

Independence	33	Caney	0
Nowata	26	Caney	0
Neodesha	20	Caney	0
Moline	32	Caney	0
Dewey	45	Caney	0
Altamont	33	Caney	0
Eureka	42	Caney	6
Sedan	14	Caney	6
Cherryvale	12	Caney	0

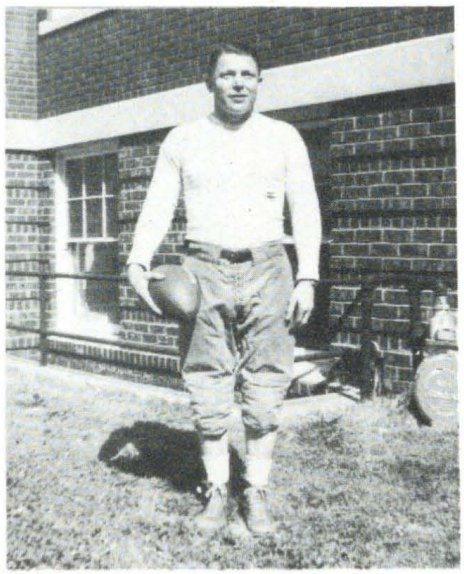

Basketball

Caney Valley Historical Society

BACK ROW: Coach Haddock, Frank Rardon*, Johnny Haymaker*, Melvin Branch*.
FRONT ROW: Stanley Lambdin*, Ray Geasland*, Lee Songer*, Captain, James O'Neal, John Foote*. * Indicates Lettermen.

Independence	27	-	Caney 11	Cherryvale	44	-	Caney 26
Neodesha	47	-	Caney 14	Peru	25	-	Caney 30
Chautaqua	25	-	Caney 28	Chautaqua	39	-	Caney 30
Sedan	38	-	Caney 27	Sedan	39	-	Caney 29
Cedar Vale	11	-	Caney 24	Cherryvale	52	-	Caney 32
Dewey	29	-	Caney 22	Cedar Vale	31	-	Caney 29
Fredonia	40	-	Caney 26	Fredonia	65	-	Caney 28
Independence	33	-	Caney 32	Neodesha	30	-	Caney 16
Peru	28	-	Caney 24	Eureka	61	-	Caney 18
Dewey	34	-	Caney 18				

Second Team

BACK ROW: Coach Haddock, Bob Smith, Chester Shippy, Philip Anderson, Jerry McNichol. FRONT ROW: Charles Dancer, Mark Harkness*, Jim Dancer*, Jim Harris, Franze Gourley. * Indicates Lettermen

Independence	24	-	Caney 22	Dewey	14	-	Caney 8
Neodesha	24	-	Caney 19	Cherryvale	34	-	Caney 22
Chautaqua	7	-	Caney 14	Peru	15	-	Caney 11
Sedan	19	-	Caney 14	Chautaqua	18	-	Caney 23
Cedar Vale	9	-	Caney 18	Sedan	33	-	Caney 10
Dewey	31	-	Caney 6	Cherryvale	27	-	Caney 24
Fredonia	47	-	Caney 16	Cedar Vale	14	-	Caney 23
Independence	16	-	Caney 8	Fredonia	25	-	Caney 22
Peru	15	-	Caney 16	Neodesha	31	-	Caney 32

Congratulations to the Seniors

O B Bridenstine
Marvin E. Sawyer
Tom Prall
D. F. McCroy
N. C. Hallum
E. L. Williamson
Dry Cleaning

Henry Surrett
J. H. Bickford
J. L. Young
Wallace E. Errington
Chas. I. Gause
Mr & Mrs. R. H. Noel

Mrs Jessie Henderson
Goldie & Evelyn's Beauty Shoppe

Caney Valley Historical Society

CANEY FOR CHRIST

PRESBYTERIAN	METHODIST	
MINISTER	MINISTER L. E. Dixon	
BAPTIST	CHRISTIAN	NAZARENE
MINISTER Jap. C. Williams	MINISTER Arloe R. Snodgrass	MINISTER K. Richard Slate

TO THE CLASS OF 1945 THE BEST IS YOURS THROUGH CHRIST

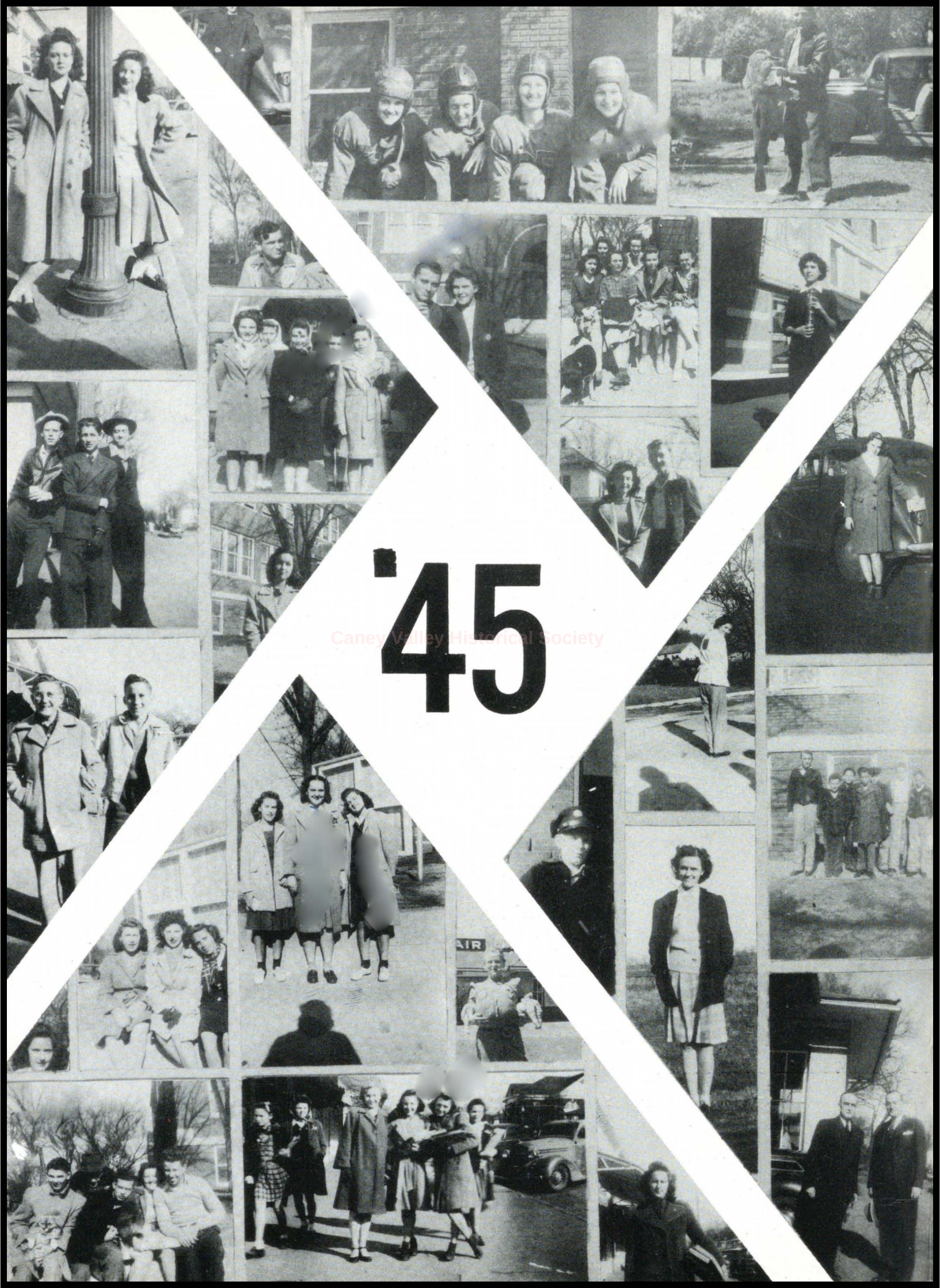

Caney Valley Historical Society

WINKLER'S
Pharmacy

prescriptions filled with technical care

Best Wishes to the Senior Class

Improve Your Meals With

Our

Home Town Bread

Cookies, Cakes, Pies

Freezer Fresh Ice Cream

Caney Bakery

We Deliver Phone 500

Caney Valley Historical Society

ESTES STORES

"The Most of the Best for the Least"

Store No. 1, 129 W. 4th Ave.

Store No. 3, 207 W. 4th Ave.

CONGRATULATIONS TO THE SENIORS OF 1945

Bonnelle's Beauty Shop

Permanents
Waves
Shampoos
Manicures

"Your Hair is Your Crowning Glory"

Phone 558 406 S. State.

J. E. ELLIOTT

Quality Food at Low Prices

Phones 310, 309

Our Hearty Congratulations

FUQUA'S GROCERY

GROCERIES - DRYGOODS - MEATS

We Strive to Please

SHUTTS CAFE

Edith Shutt - Jerry Shutt

Proprietor

HOME COOKED PIES, CHILI, HAMBURGERS, AND DINNERS.

Best Wishes to the Senior Class

GILLHAM FURNITURE CO.

" YOU MARRY THE GIRL WE FURNISH THE HOME."

JONES CASH GROCERY

WHERE YOUR DOLLAR DOES ITS DUTY

Caney Valley Historical Society

KANNARD STUDIO

Phone 74

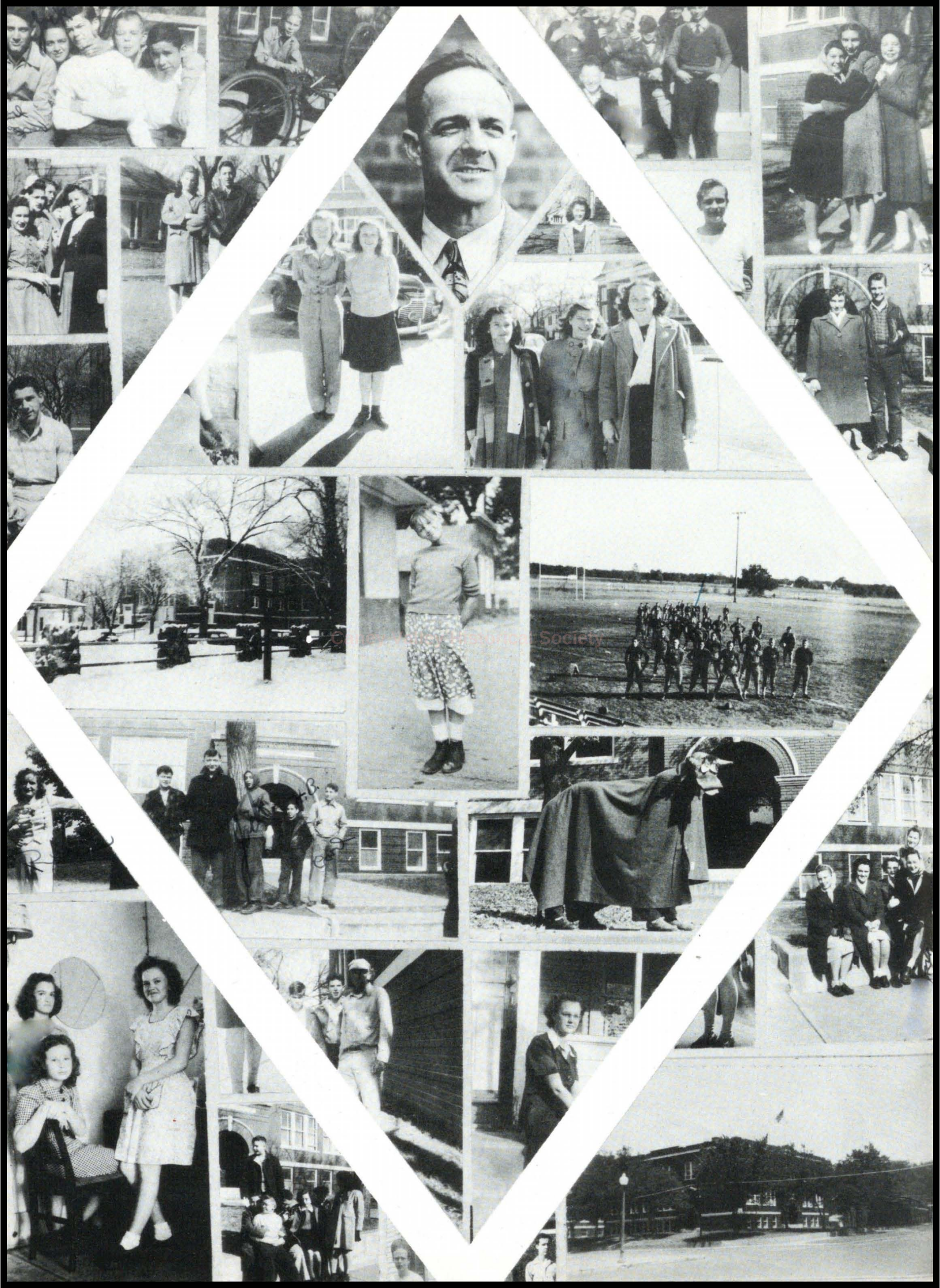

Cape Cod Genealogical Society

Congratulations and Best Wishes to

The Seniors of 1945

"Gifts that Last"

LEACH JEWELRY STORE

Our Hearty Congratulations
and Best Wishes
to the
Seniors

J. L. YOUNG

Everything in Hardware

BAKER DRUG STORE

"Where Friends Meet"
The Rexall Store

Caney, Kansas

Phone 78

THE Rexall DRUG STORE

Congratulations to the Senior

Class of 1944

Caney

Daily Chronicle

A Booster for

THE CANEY HIGH SCHOOL

Bullpups

ALL THE LOCAL NEWS

Caney Valley Historical Society

WINKLER'S
Pharmacy

prescriptions filled with technical care

Best Wishes to the Senior Class

Improve Your Meals With

Our

Home Town Bread

Cookies, Cakes, Pies

Freezer Fresh Ice Cream

Caney Bakery

We Deliver Phone 500

Caney Valley Historical Society

ESTES STORES

"The Most of the Best for the Least"

Store No. 1, 129 W. 4th Ave.

Store No. 3, 207 W. 4th Ave.

CONGRATULATIONS TO THE SENIORS OF 1945

CONGRATULATIONS

TO THE CLASS OF '45. MAY THE YEARS AHEAD BE CROWDED WITH HEALTH, HAPPINESS AND PROSPERITY FOR YOU ALL.

IT HAS BEEN A PLEASURE TO HAVE KNOWN YOU THESE PAST FOUR YEARS AND WE KNOW YOU ARE LOOKING FORWARD WITH ANXIETY AND CONFIDENCE AS YOU EMBARK UPON BIGGER THINGS.

AFTER THE WAR HAS BEEN WON AND PEACE HAS ONCE MORE RETURNED TO THE WORLD WE LOOK FORWARD TO A LONG PERIOD OF PROGRESS AND SOCIAL BETTERMENT. WE KNOW THAT DURING YOUR DAYS IN C.H.S. YOU HAVE BEEN PREPARING YOURSELF WELL TO ASSUME YOUR PART IN THIS PROGRESS.

Caney Valley Historical Society

BEST OF LUCK

BEN FRANKLIN STORE

NOTIONS - STATIONERY - SCHOOL SUPPLIES

JOHNSON'S DRY GOODS STORE

DRY GOODS - LADIES READY - TO - WEAR

DANGER
HIGH VOLTAGE
KEEP AWAY

Congratulations

MIKE'S CAFE

Lunches — Dinners

Sandwiches

B. E. MAHON

REAL ESTATE

and

INSURANCE

Best Wishes

Ford

F. D. TONER MOTOR CO.

PHONE 10 Caney, Kansas

O. E. WOODS LUMBER CO

Woods for Lumber

Southwest Auto Supply

FIRESTONE STORE

Clifford W. Johnson

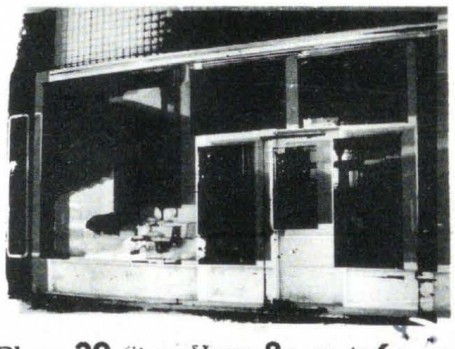

Phone 29 Store Hours 8 a. m. to 6 p. m.

Caney, Kans.

JOE CARINDER

★ ★

Caney Valley Historical Society

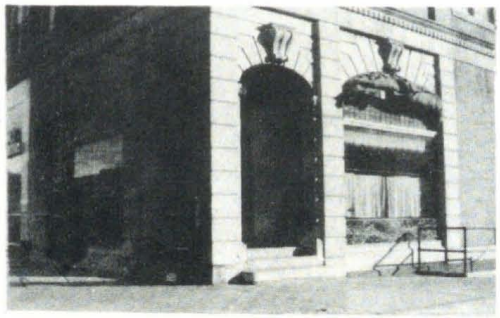

OUR WISH TO ALL

Caney Valley Historical Society

PEACE

THE CANEY VALLEY NATIONAL BANK

Congratulations Seniors

UNION GAS SYSTEM, INC.

UNION APPLIANCE CO.

MODERN GAS SERVICE

F. O. NEFF

LORA PARSONS

Caney Valley Historical Society

SAVE YOUR **VISION**

FOR

YOUR

COUNTRY

CANEY ELECTRIC CO

Clinton County Historical Museum

Caney Valley Historical Society

SEMCO COLOR PRESS
OKLAHOMA CITY