

Pittsburg State University

Pittsburg State University Digital Commons

The Kanza, 1910-2010

Yearbooks, 1910-2010

1940

The Kanza 1940

Kansas State Teachers College

Follow this and additional works at: <https://digitalcommons.pittstate.edu/kanza>

Recommended Citation

Kansas State Teachers College, "The Kanza 1940" (1940). *The Kanza, 1910-2010*. 34.
<https://digitalcommons.pittstate.edu/kanza/34>

This Book is brought to you for free and open access by the Yearbooks, 1910-2010 at Pittsburg State University Digital Commons. It has been accepted for inclusion in The Kanza, 1910-2010 by an authorized administrator of Pittsburg State University Digital Commons. For more information, please contact digitalcommons@pittstate.edu.

The Ganga

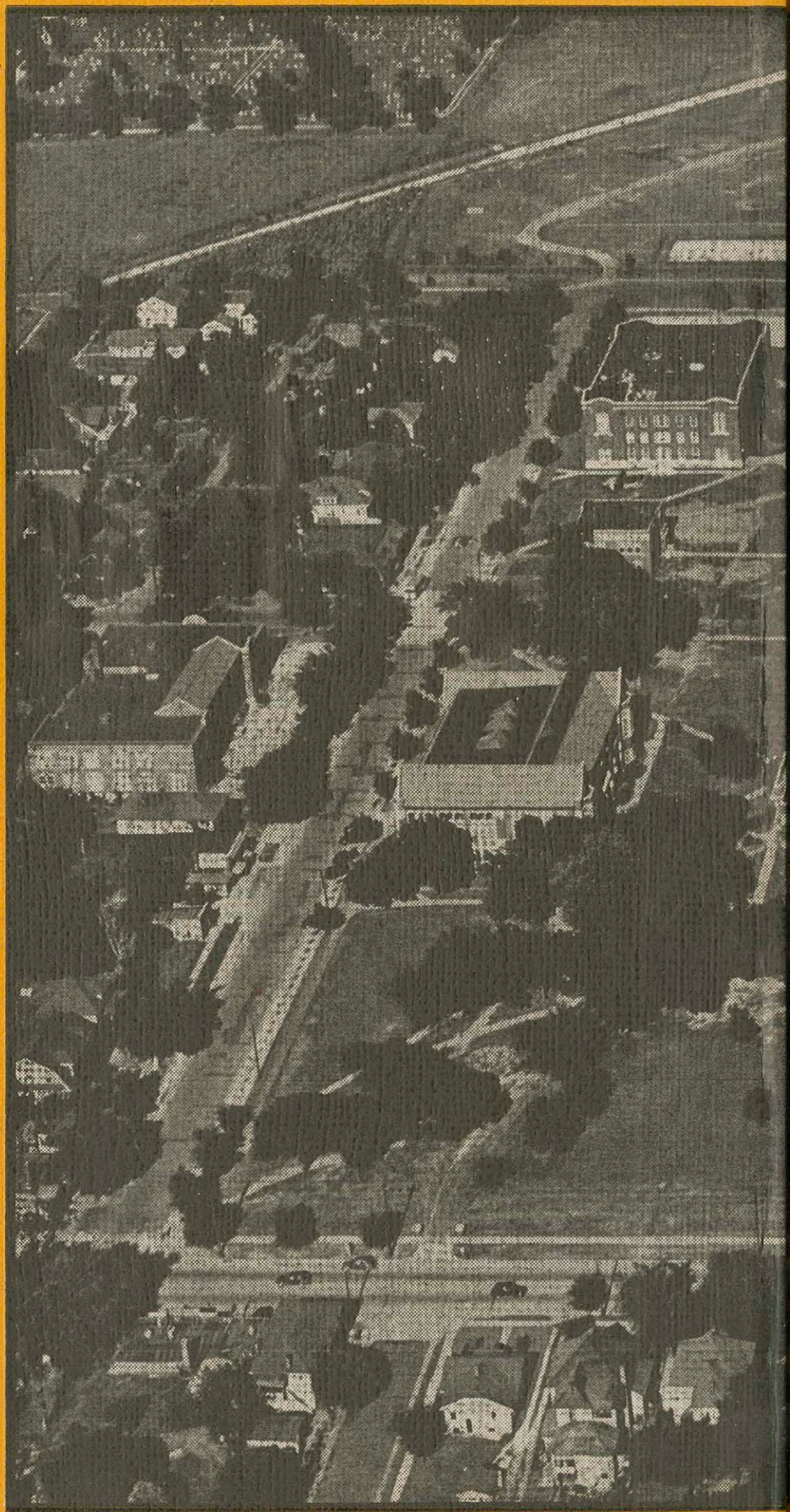
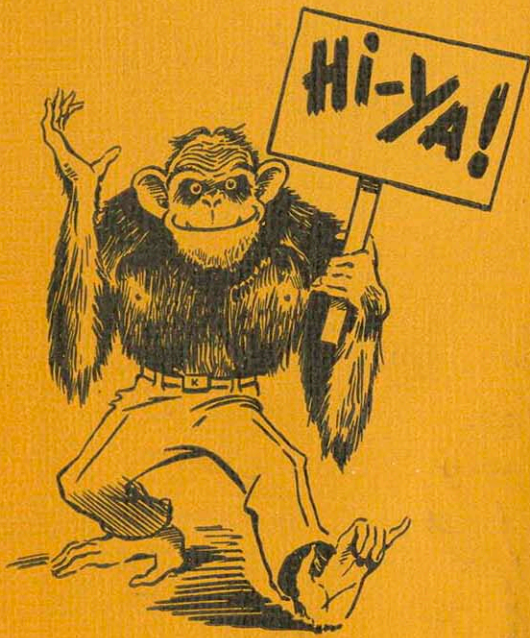

Welcome To . . .

GORILLA-LAND

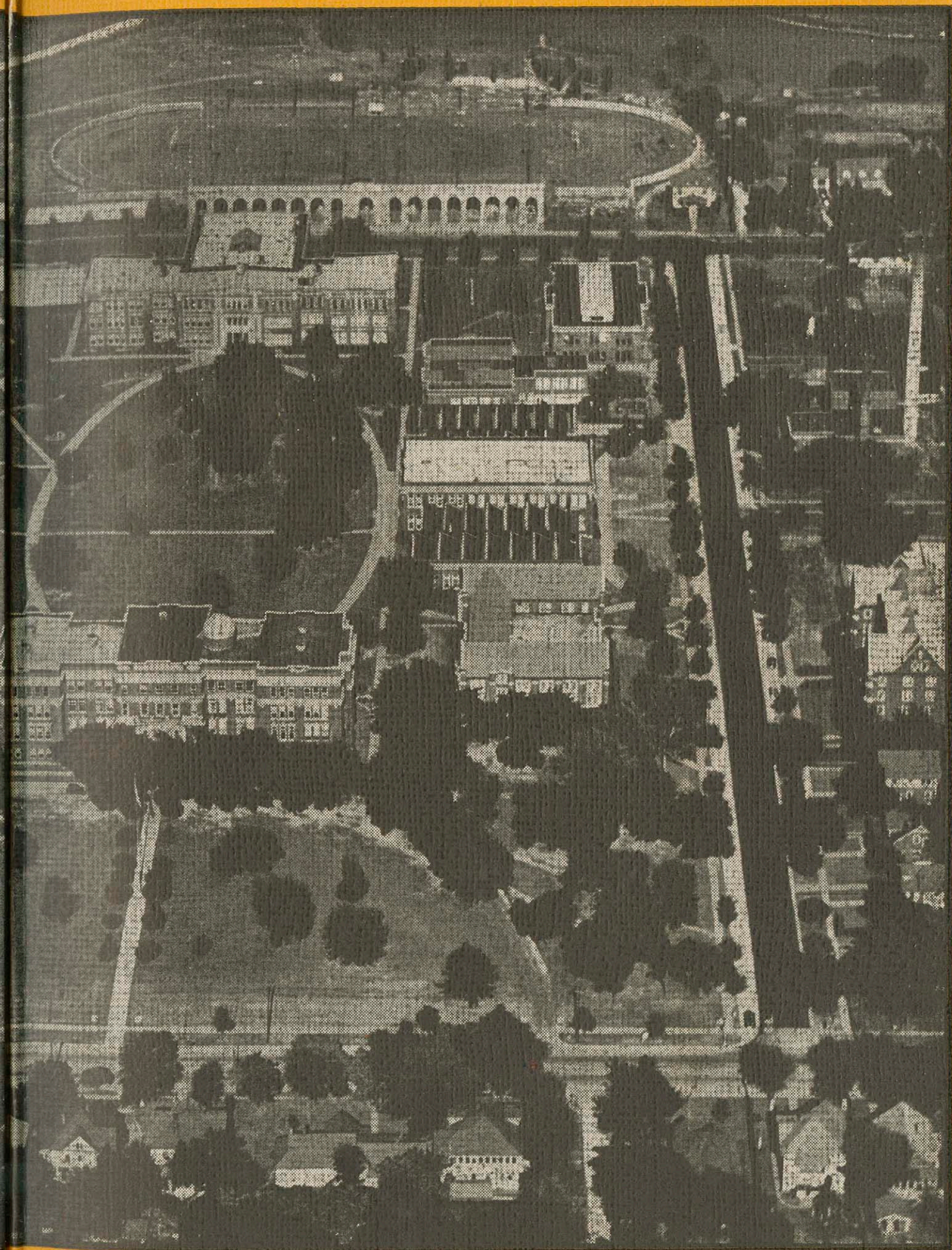

The 1940 Kanza



PUBLISHED ANNUALLY BY THE STUDENT BODY OF
KANSAS STATE TEACHERS COLLEGE • PITTSBURG



PHILIP BRINK, CO-EDITOR • CARL BRINK, CO-EDITOR
JACK OVERMAN, BUS. MGR. • BILL SHUTE, ASSISTANT



• • •

LOOK OUT FOR GORILLAS

Pull over TO THE CURB AND TAKE A LOOK
OF THE GORILLAS IN CRANNY AND NOOK

AT THE LIFE

• • •

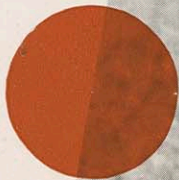

YOUR TREK INTO

The heart of Gorilla-land is just beginning. The aim of this year's KANZA has been to record for you, to the best of our ability, a cross-section of all the personalities represented on our campus this year; the activities we enjoyed together; and a little current history which will no doubt have a big effect on our lives in the years to come.

What will this old world of ours be like in say sixty years? That will be the year 2000—we hope those of you who happen to pick up this KANZA in the year 2000 will be interested in what we have recorded here.







You'll

GET AN EYEFULL—

THRU THE CAMERA

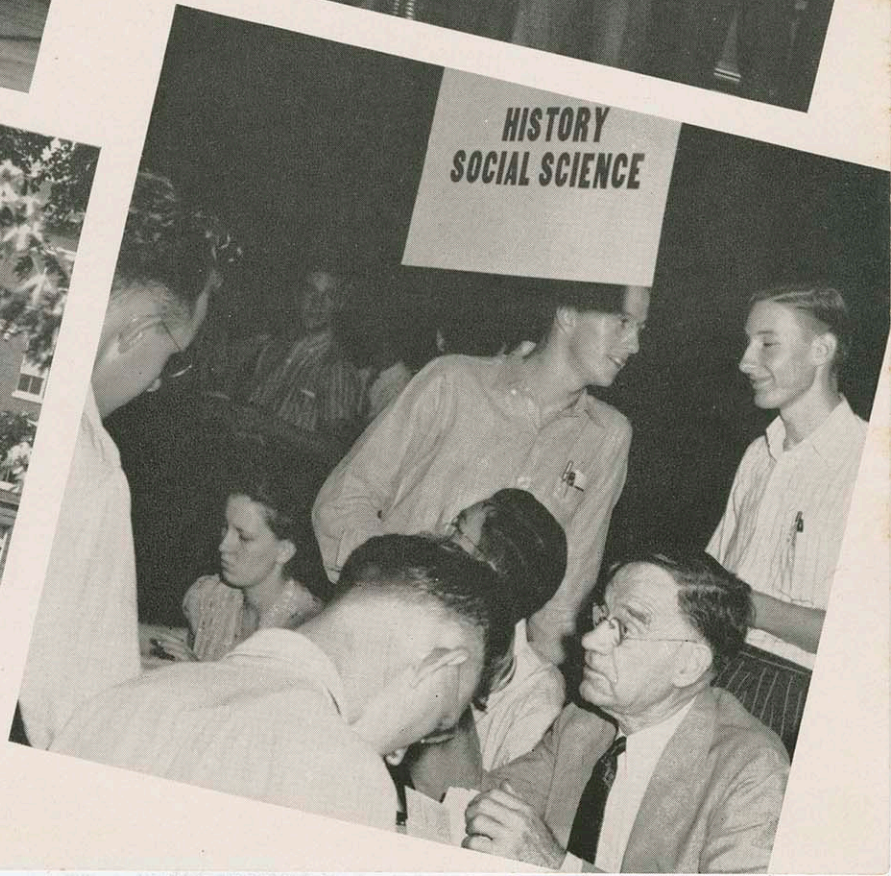
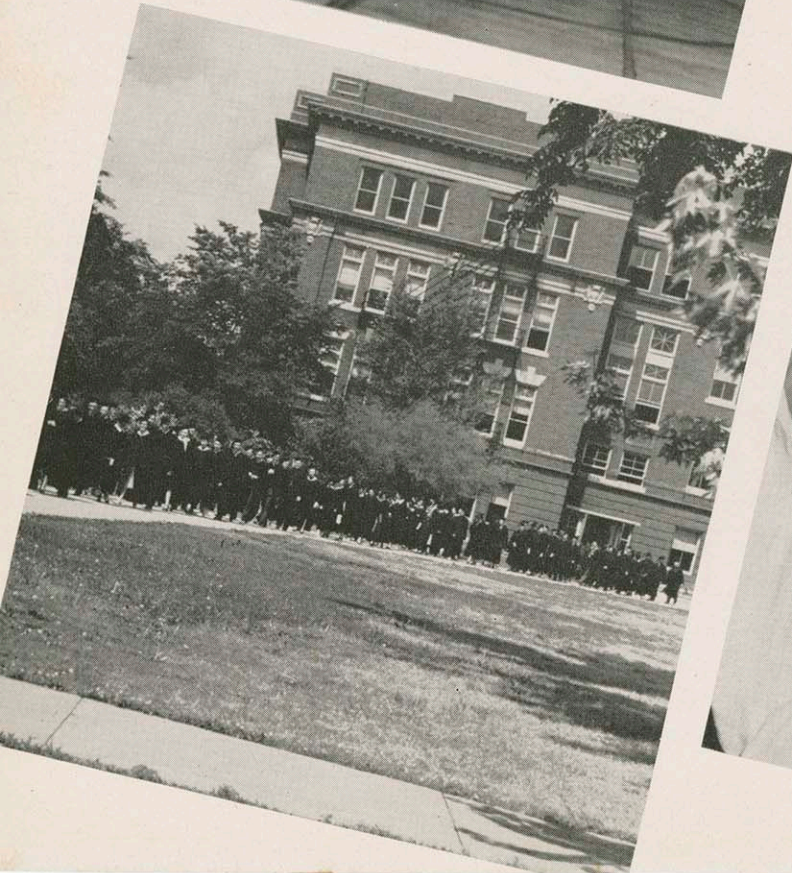
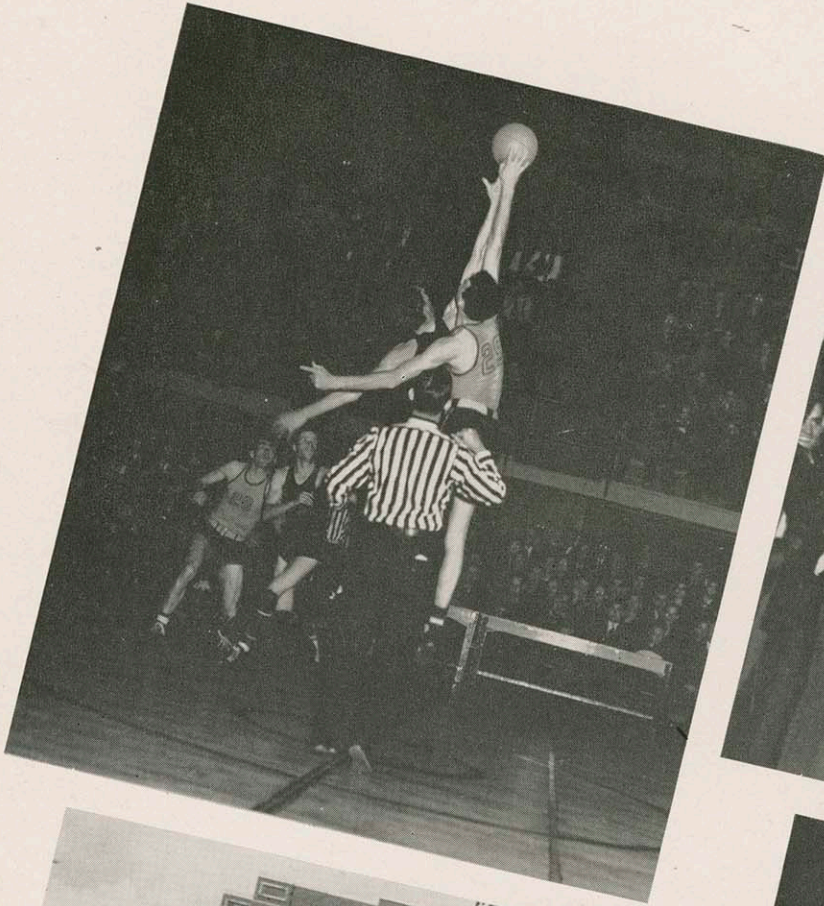

• *Emerald*

Uncertain Green

In Eyes that Beckon You

Easy, step you softly lest they turn



Bold Red

—Robertson Strawn '31



--and take a Look at us!

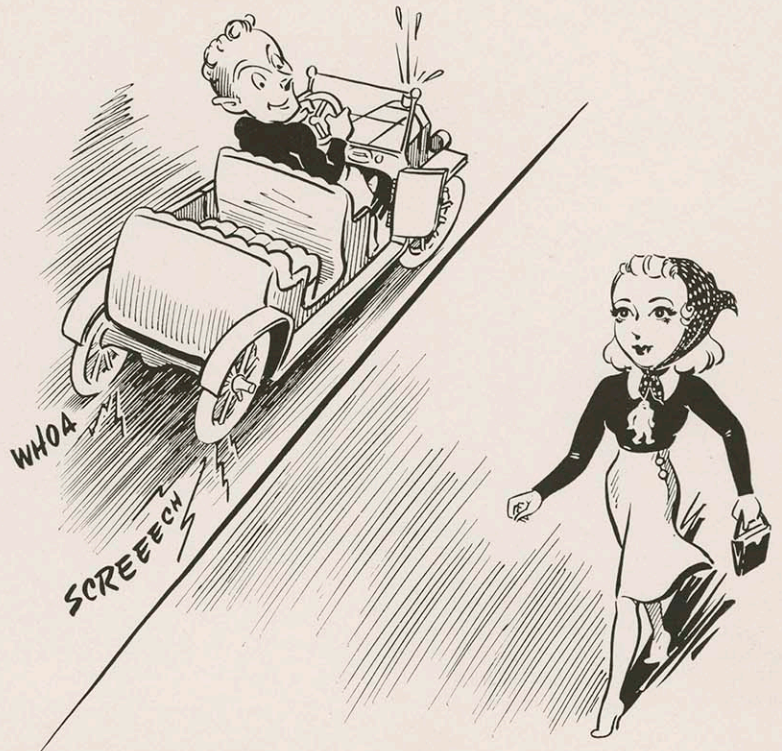



--and see for yourselves

ADMINISTRATION

● GOVERNOR . . . BOARD OF REGENTS . . . SCHOOL EXECUTIVES . . .
FACULTY . . . STUDENT COUNCIL . . . RECEPTION AND ENROLLMENT

CLASSES

● CLASS OFFICERS . . . SENIORS . . . JUNIORS . . . SOPHOMORES . . .
FRESHMEN . . . GRADUATES . . . COURSE OF EVENTS

GREEKS

● SORORITIES . . . PAN HELLENIC COUNCIL . . . INTERFRATERNITY
COUNCIL . . . FRATERNITIES . . . IN MEMORIAM

ADMINISTRATION

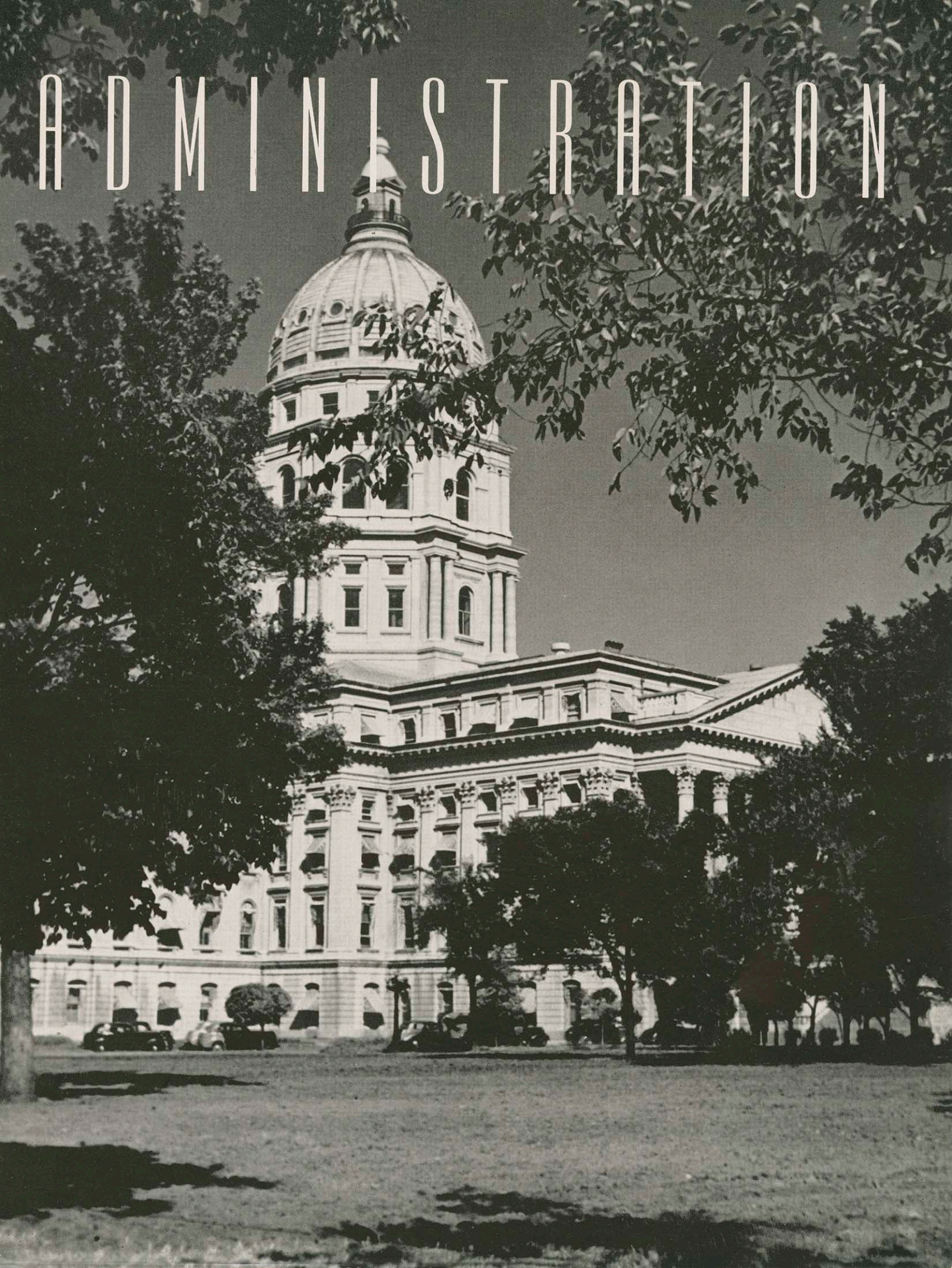



PAYNE RATNER

Born at Casey, Ill., forty-three years ago, Governor Payne Ratner worked his way through college as a newspaper reporter, studied law and was admitted to the Kansas bar in 1920, and two years later established the law office he still maintains at Parsons.

His career of public service began in the senate and his sponsoring of the state school equalization law which provides state aid for weaker schools assisted in enactment of the law on a temporary basis.

After his inaugural as governor, he successfully urged that the measure be made permanent. As a legislator, he was outstanding in the field of education, but his interests and activities were varied then, as now. During his first term in the senate he was listed on the honor roll of farm organizations for his support of farm measures.

Since becoming chief executive of Kansas, Governor Ratner has sponsored reorganizational work within the departments to further the economy-efficiency interests of his administration.



Standing: Ralph T. O'Neil, Topeka; Drew McLaughlin, Paola; Grover Poole, Manhattan; Lester McCoy, Garden City.
Seated: Dr. H. L. Snyder, Winfield; Mrs. Elizabeth Reigart, Baxter Springs; Fred M. Harris, Chairman, Ottawa; Mrs. Donald Muir, Anthony; W. T. Markham, Topeka.

Dr. H. L. Snyder is a governor of the American College of Surgeons, a past president of the Kansas State Medical Society, and long has been an ardent supporter of educational progress in our state. Ralph T. (Dyke) O'Neil is a prominent Kansas attorney, a past national commander of the American Legion, and is familiar with problems confronting the state's educational institutions. W. T. Markham is the State Supervisor of Occupational Information and Guidance for the State Vocational Educational Department, a former state superintendent of public instruction, and has been in the educational field since 1905. Lester McCoy is a motor car dealer, widely known in farming and business circles, and for many years has maintained an active interest in the state's educational institutions. F. M. Harris has practiced civil law for 40 years, is a farm owner and director of several banks, has served in the state Senate, has been Mayor of Ottawa, and is an invaluable member of the Board. Mrs. Elizabeth Reigart is widely known for her activities in behalf of the tuberculosis society and women's club. Grover C. Poole owns and farms 3,000 acres, owns a 150 head herd of pure bred Hereford cattle, and in 1931 was named a "master farmer." Drew McLaughlin is one of a newspaper family, known for publishing the Miami Republican, and is deeply interested in state educational matters. Mrs. Donald Muir is a widely known club woman and is active in Women's Clubs, Music Clubs, A. A. U. W., and the Kansas Society for Crippled Children. Hubert Brighton, of Topeka, is Secretary of the Board (not in picture).

BOARD OF REGENTS



MISS BELLE PROVORSE

There is one man on the campus of Kansas State Teachers College that every one knows and loves; he is not a student, a professor, or the college Casa Nova, but none other than our own President, W. A. Brandenburg, or better known to the students as "Prexy."

President W. A. Brandenburg is known as "Prexy" because of his geniality, simplicity, and true friendliness to the student. Here is a man that is not thought of as a dignified executor, but as the true friend of every student on the campus, for there is never a problem too great or too small for "Prexy" to consider. He is the man who wants the college teams to win so badly that he will ride in Model T Fords up and down Broadway, showing his true spirit and loyalty. His loyalty is not only shown in pep rallies, varsity sports, and other extracurricular activities, but is shown by the vast improvements that have come to the institution. Largely through his untiring efforts for the past twenty-seven years we enjoy the educational advantages we have today.

"Prexy" is not only the "tops" on our campus, but also in his own field, for this year he was elected president of the American Association of Teachers Colleges. Congratulations to our "Prexy."

The valuable and efficient service which the general office renders daily to the college is a most important cog in the machinery of a great institution. This credit goes to Miss Belle Provorse, financial secretary and secretary to the President. Her tireless energy and cooperation has contributed much to the welfare and betterment of the school.



President

W. A. BRANDENBURG

THE DEANS



O. P. DELLINGER

"Doc Dee," as he is familiarly called by the students, has rather a unique record at K. S. T. C. This is his first year as Dean of the College but he has been head of the Biology Department since 1909, which gives him more years of service than anyone else in the institution. He has served as Chairman of the Graduate Council for a number of years.



JENNIE C. WALKER

This is Miss Walker's first year as Dean of Women and it has proved to be a very successful one. The Dean of Women excels in College activities and associations which count for efficiency among women. She has an unusual opportunity for a field of acquaintances as general director of Willard Hall. She also serves as a guide to floundering freshmen in their awkward stages.



GEORGE D. SMALL

To many of us he is known as "George"; he is also well known to many as the Daddy of Betty Kay. Dean Small took over his present position as Director of Personnel and Dean of Men in 1935. The Dean of Men takes a direct interest in the activities of every man enrolled in the College. Dean Small has proved to be a great friend and helper to all.



REGISTRAR

L. A. GUTHRIDGE

Present registrar has one of the most important positions of the College. Into his office go the difficult handling of all the students' records in the college. Mr. Guthridge was formerly Director of Extension before assuming his present position in 1932.

BEAUTY—*a spot of romanticism in Gorilla-land*



FACULTY



ENGLISH—Left to right: J. Gordon Eaker, Walter Pennington, Elmina Graham, Mellicent McNeil—Head of Dept., Edna Powell Day, Adele Mahl Burnett, Ernest Bennett, Dora Robertson—not in picture.

BIOLOGY—Standing: J. A. Trent, Jacob Urich, May Hare, George Ruggles. Seated: Harry H. Hall, J. Ralph Wells—Head of Dept., Claude Leist.



MATHEMATICS—Left to right: J. A. G. Shirk—Head of Dept., R. W. Hart, W. H. Hill, Frank German, R. G. Smith, L. E. Curfman.



MUSIC—Back row: Walter McCray—Head of Dept., Marjory Jackson, Rose Buchmann, Eugenia Johnson, Emile Micheaux. Front row: Will J. Humble, Rhetia Hesselberg, Ruth Stamm, Edwina Fowler, Gabriella Campbell, Claude Newcomb.



FACULTY

INDUSTRIAL EDUCATION—Left to right: Woodrow Clingen, Rudolph Schwanzle, H. B. Hartman, F. H. Dickinson, Laurence Cutler, A. H. Whitesitt, William T. Bawden—Head of Dept., LeRoy Brewington, O. S. Hankammer, Harry Shute, George Braley, Charles Wasser, E. W. Baxter —not in picture.



EDUCATION—Back row: Ralph Fritz, Ervin Kirkpatrick, W. E. Matter, C. W. Street—Head of Dept., Ernest Anderson, E. E. Stonecipher, Edgar Mendenhall. Middle row: Thelma Carnagey, Perva Hughes, Temple Hill, Callie King. Front row: Velda Williams, Flora Holroyd, Jane Carroll, Minnie Conley, Opal Gester, Hallie Bennington.

COMMERCE — Standing: Russell Myers, Harold Perry. Seated: L. C. Guffey, Rowena Wellman, Mary Lee Hagemann, J. U. Massey, Walter S. Lyerla—Head of Dept.



SOCIAL SCIENCE—Back row: O. F. Grubbs, F. N. Howell, R. H. Smith, G. W. Trout, J. C. Straley, Ernest Mahan—Head of Dept. Front row: S. L. Householder, Lula McPherson, Elizabeth Cochran, O. A. Barr.

MEN'S PHYSICAL EDUCATION—G. W. Weede—Head of Dept., Charles Morgan, Prentice Gudgeon, John Lance.



FACULTY



WOMEN'S PHYSICAL EDUCATION—
Left to right: Elizabeth Willis, Lucille
Hatlestad, Irma Gene Nevins—Head
of Dept., Minerva Wootton, Helen
Buchanan.

PHYSICAL SCIENCE—Left to right: Margaret
Coventry, W. B. Parks, Marion Whitney, E. W.
Jones, Edwin Marhofer, O. W. Chapman, William
Matthews, L. C. Heckert—Head of Dept.



FOREIGN LANGUAGES — Virginia
McAllister, Samuel J. Pease—Head
of Dept., Jarvis Burner,



ART — Bertha Spencer, Elsie Leitch
Bowman—Head of Dept.



SPEECH — J. R. Pelsma — Head of
Dept., Ramon Kessler—not in picture.

HOME ECONOMICS—Left to right: Josephine
Marshall—Head of Dept., Lillian Nelson, Pearl
Garrison, Annie Marriott, Gertrude Wade. Not
in picture: Louise Gibson and Cecelia Ensmen.



PHILOSOPHY AND PSYCHOLOGY—
Paul Murphy, C. B. Pyle—Head of
Dept., J. A. Glaze.

FACULTY

LIBRARY—Anise Sanford, Maralea Arnett, Esther Park, Mary Sherfy, Odella Nation—Librarian.



GEOGRAPHY—Elsie Broome, Etelka Holt, Eulalia Roseberry — Head of Dept.

Enjoyed so much having you + having you in class. Etelka Holt



NURSE—Gladys E. Walker.

OFFICE SECRETARIES—Standing: Effie Embree, Mary Burkett, Frances Hashbarger, Jessie Timi, Pauline Gott. Seated: Opal Watson, Alma Cassin, Rosamond Atkins, Flo Holman.



CAFETERIA—Back row: Dave Sherman, Zelda Ralph, Mary Cronister, Florence Beard, E. Dollar, Bert Hartwig. Front row: Nellie Durban, Esther McEntire, Mrs. Simpson — Manager, Pearl Messenger, Frances Gaddis.

BUILDINGS AND GROUNDS — Back row: C. E. Tatham, John Carlyon, S. M. Phelps, James Holliday, James Gilbert, H. E. Sherman, L. A. Duncan, J. E. Atkinson, S. Wilcher. Front row: J. E. Lofton, Charles Doring, W. O. Snyder, J. H. Cappers—Superintendent, J. L. Green, John Pearson, W. G. Spendlove.



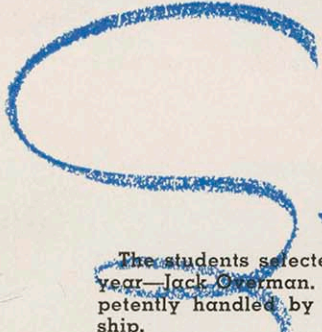
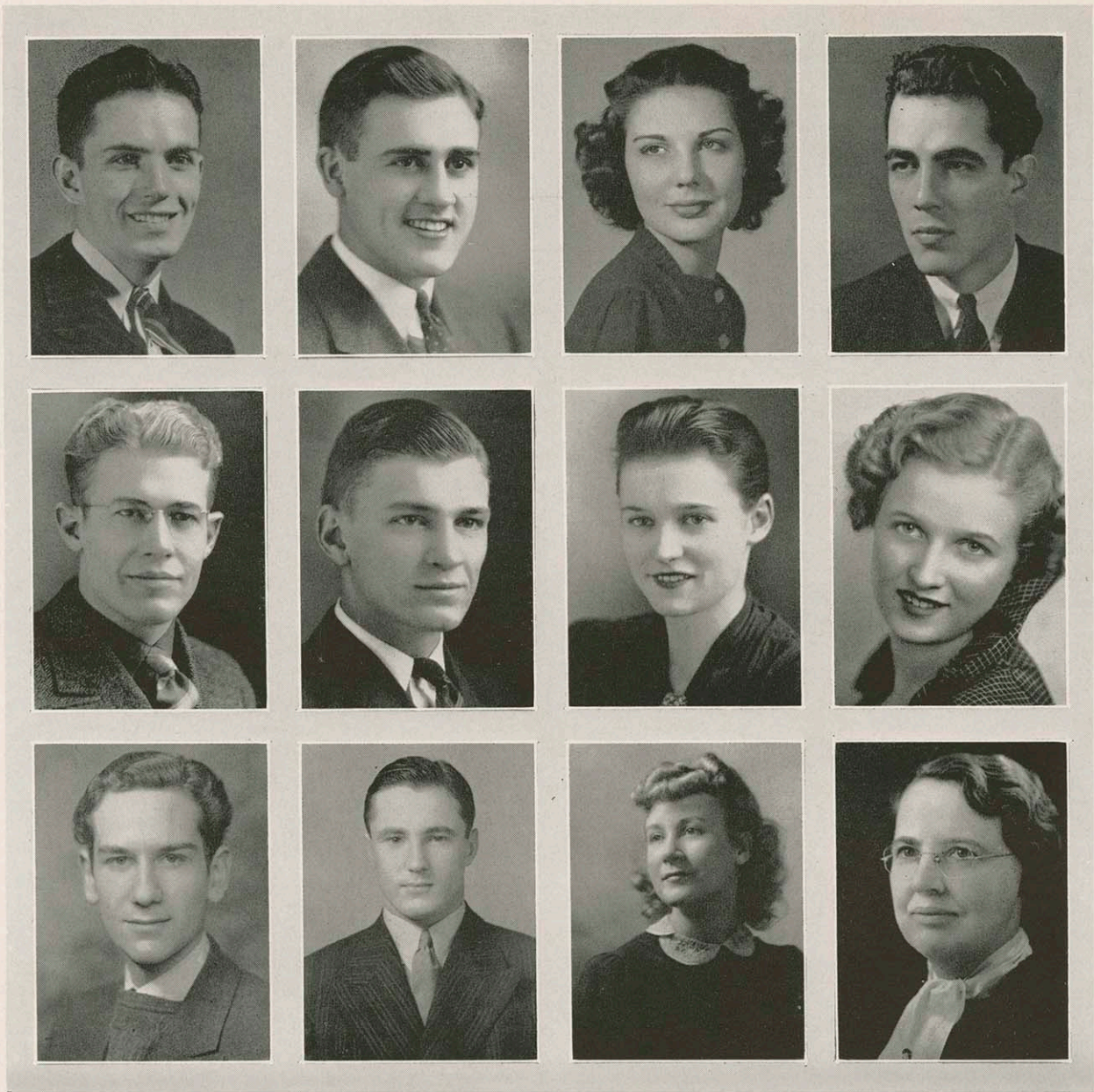

STUDENT COUNCIL

The students selected one grand fellow for their Prexy this year—Jack Overman. The student government was very competently handled by the Student Council under his leadership.

The group started the year by introducing several much-needed reforms. It was felt that these would benefit the student body, both academically and socially. Due to the council's endeavors, the students have enjoyed more social functions. Among the activities sponsored by the group were Ladies Knight, Hobo Day, all-school parties, varsity dances, free shows, student chapels and elections.

The council selected Buck Boulanger for Vice-President, Esther Packard for Secretary and Stanley Miles for Treasurer. Miss Lula McPherson was the sponsor of the group.

Top row: Dick Shireman, Stanley Miles, Mary Morgan, Bob Gadberry.
 Middle row: Bill Shute, Cleman Boulanger, Esther Packard, Jane Baxter.
 Bottom row: Art Prince, Joe Begando, Grace Hood, Lula McPherson.



● President of the Student Council . . . a past president and a charter member of the Pep Club . . . Kappa Delt . . . head cheerleader for three years . . . twice Business Manager of the KANZA . . . a poised public speaker . . . a shrewd businessman.



● We don't see how he does it, but Jack seems to keep going day after day in high gear with seemingly unlimited purposeful activity. As head of the Council this year he carried through a fine program of improving the social life of the campus. We predict that Jack's greeting, "Hello, how are ya?"; his red hair; and his winning smile will really go places.

JACK OVERMAN

RECEPTION AND ENROLLMENT



Archie Hood has just met Leslie Baxter and Jack Overman and is now shaking hands with Prexy.



Prof. Braley has a cheery smile for everyone; here we see him admitting Regina Pallett to the gym.

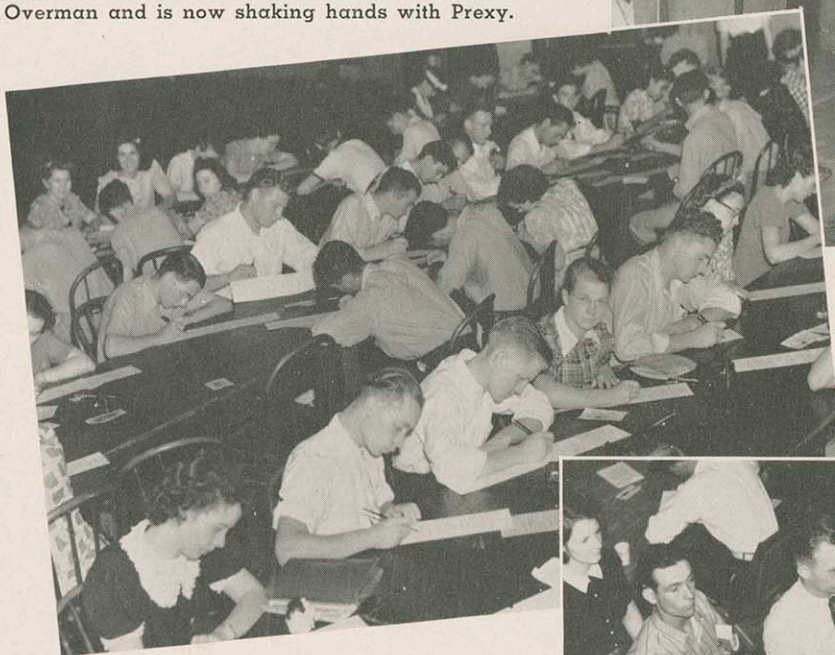

Woody Clingan has just called, "Numbers 425 to 450!"

All done but getting them stamped PAID.



AND NOW TO

• • • • •

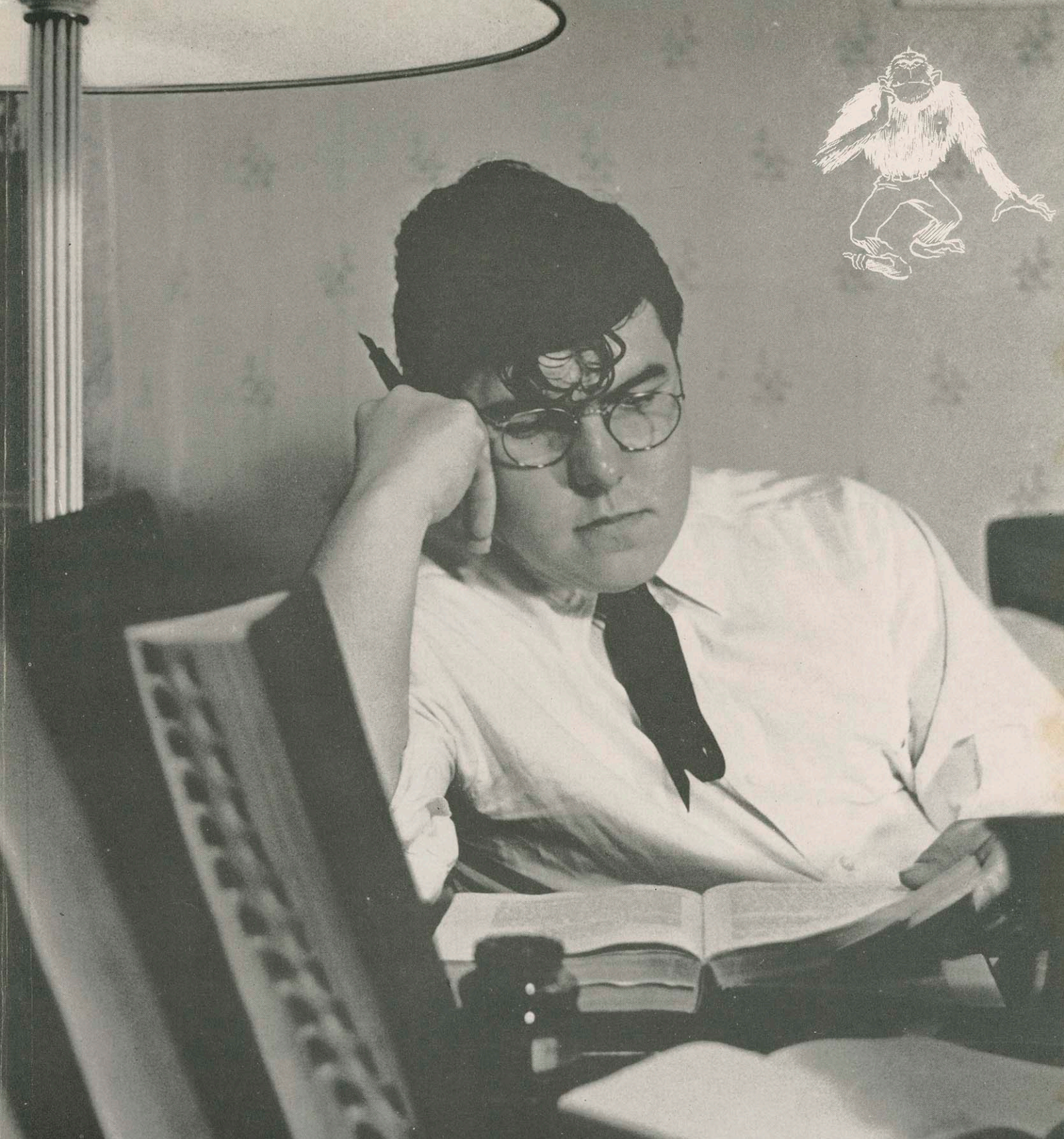

C L A S S E S

CLASS

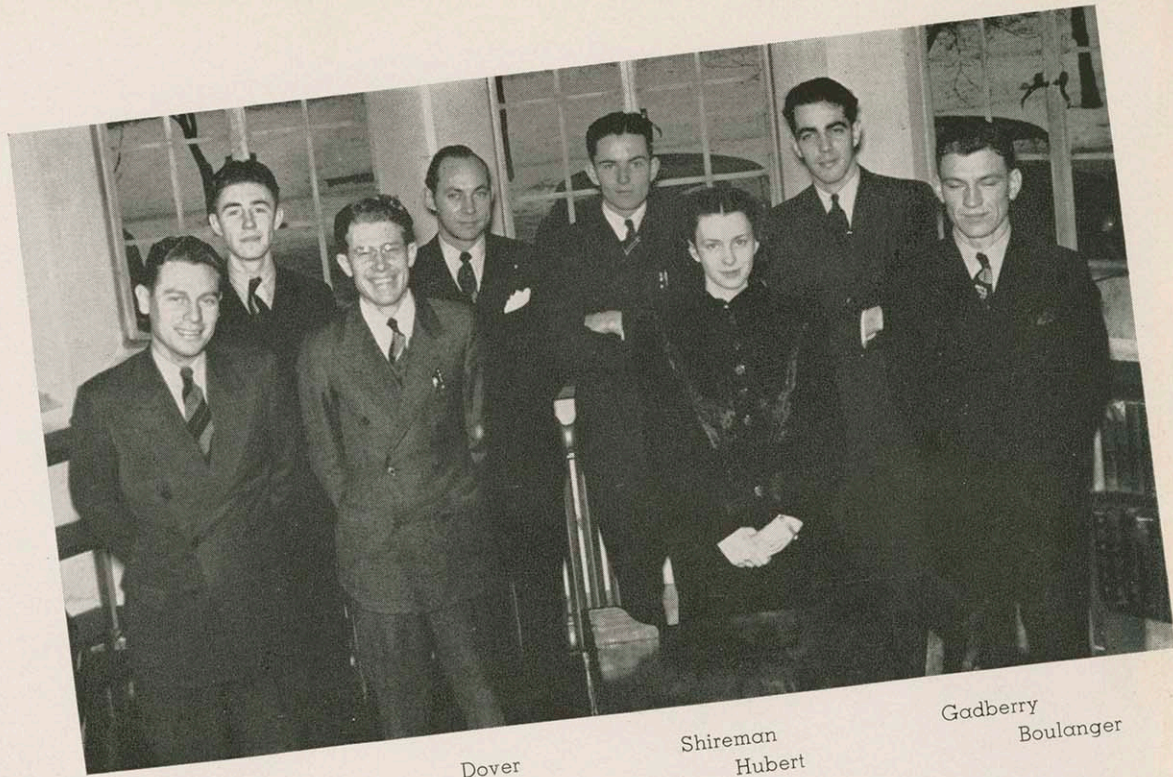

Schiefelbusch
Canfield

Dover
Shute

Shireman
Hubert

Gadberry
Boulanger



Junior Officers

- Jane Baxter President
- Betty Campbell Vice-President
- Anna Rupert Secretary
- Ruth Delaine Collins Treasurer
- Nadine Hirni Board of Publications
- Stanley Miles Student Council

Campbell

Miles

Hirni

Collins

Baxter

Rupert

Senior Officers

Dick Shireman President
 Mary Virginia Hubert Vice-President
 Jack Dover Secretary
 Dan Canfield Treasurer
 Dick Schiefelbusch Board of Publications
 Cleman Boulanger Student Council
 Bob Gadberry Student Council at Large
 Bill Shute Student Council at Large

OFFICERS



Sophomore Officers

Joe Begando President
 Katherine Nelson Vice-President
 Archie Hood Secretary
 Carl Beard Treasurer
 Bill Lawrence Board of Publications
 Esther Packard Student Council

Freshmen Officers

Art Prince President
 Charles Green Vice-President
 Bonnie Travis Secretary
 Jean Canfield Treasurer
 Dave Cunningham Board of Publications
 Mary Morgan Student Council

Begando
Packard

Beard
Hood

Lawrence
Nelson

Cunningham
Canfield

Prince
Travis

Green
Morgan

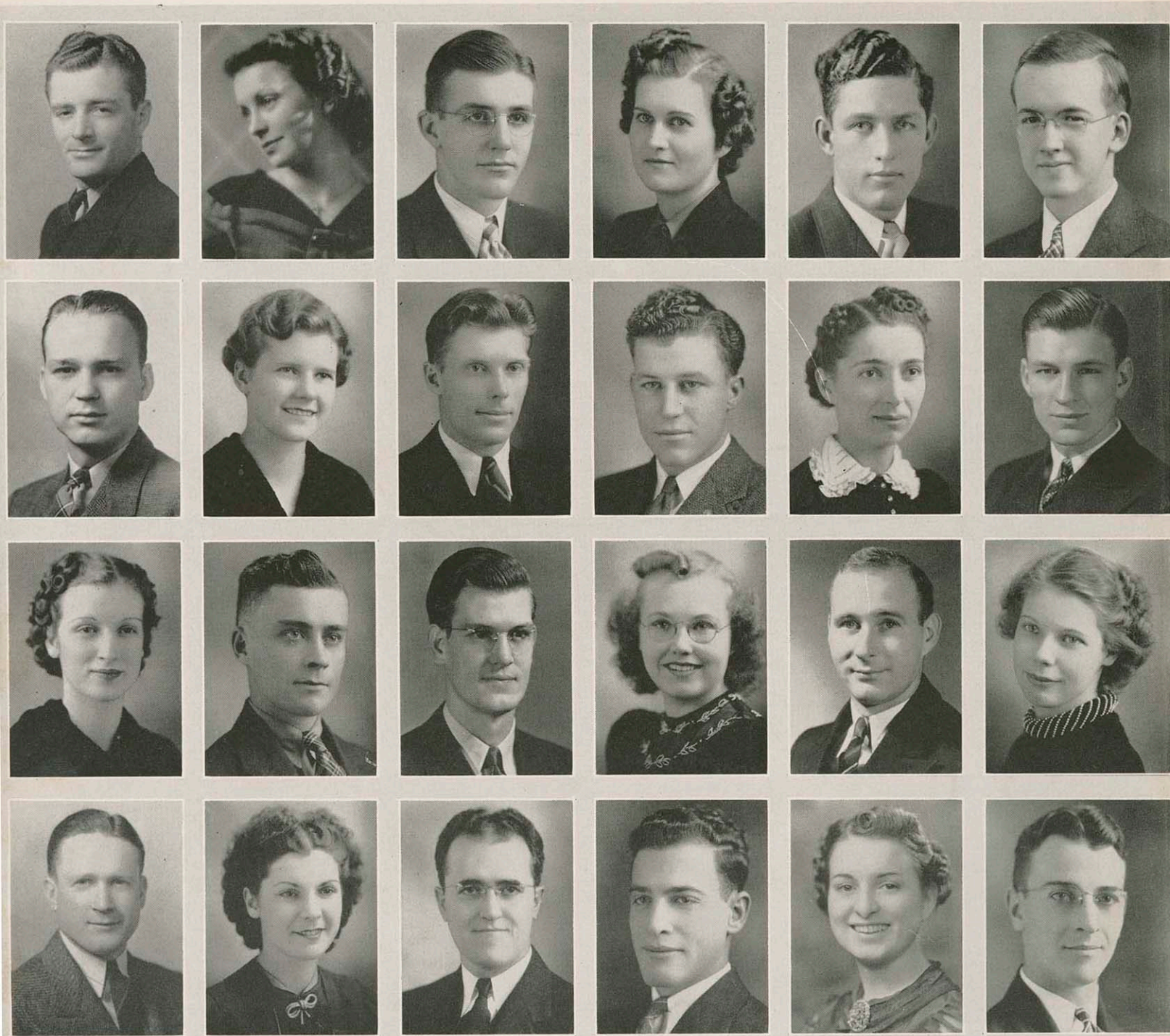

Leo Boone	Mary Virginia Hubert	James Hutson	Dorothea Mae Wallace	Marvin Sizemore	Franklin Lanier
Jack Gilliland	Pauline Thompson	Fred Shultz	Earl Brooker	Winnifred Daily	Cleman Boulanger
Louise Mahaffy	Quentin Davis	Leonard Milligan	Kathryn Wood	Kent Kilmer	Louise Buzzard
Steve E. Aduddell	Rose Naccarato	Lonnie Wood	Marvin Solomon	Maxine Frazier	Reid McKinney

SENIORS

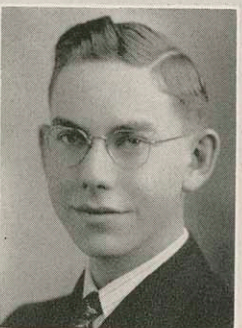
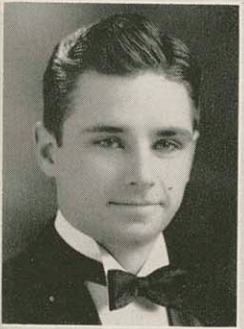

Dick Shireman

Dick Shireman . . . senior class president . . .
 broad smile . . . eyes to match . . . a politician
 . . . backpatter . . . once swore off women . . .
 but is now seen frequently with an Alpha . . .
 efficient . . . friendly . . . everybody's pal . . .
 aspires to be a doctor . . .

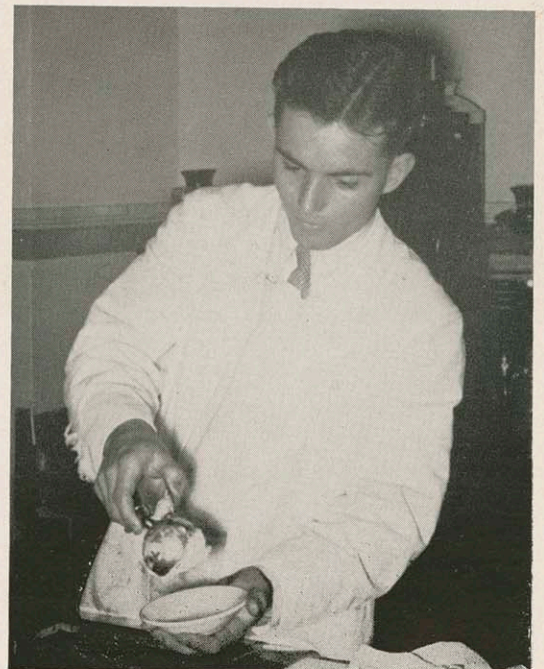

Dallas Walker

Doris Vangorden

Jack Henderson

Viola Hutcherson

Ruth Lessler

Jack Roby

Maurice Michaux

Quentin Pease

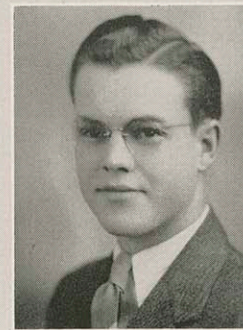
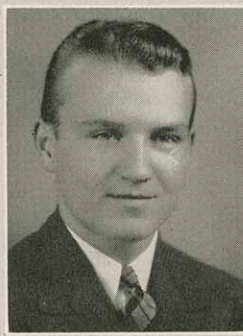
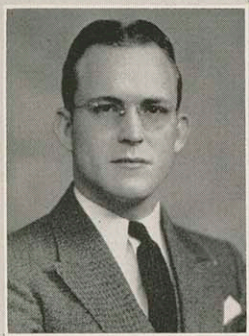

Kenneth Bell

Janus Broome Rue

Edward Gorence

Leota Lance

Gordon Van Peilt

Legora Day

Anna Trimmell

Dan Ponto

William Wyatt

Harold Summers

Irma Ahrens

Ben Carpenter

Glen McGee

Mary Louise Kocher

James Ryan

Thelma Baker

Harry Reeves

Alver Jean Laughlin

Sammie Caskey

Robert Welch

Bonnie Armstrong

Richard Stone

Mary Lansdowne

John Classen

S E N I O R S

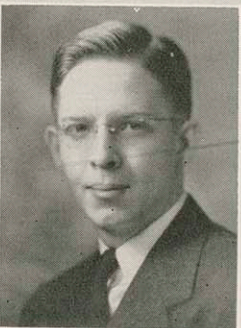
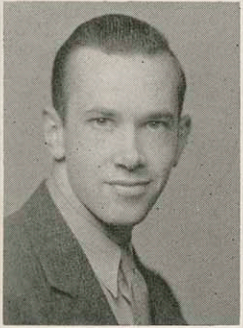
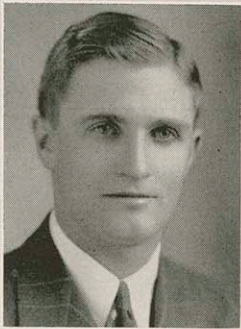
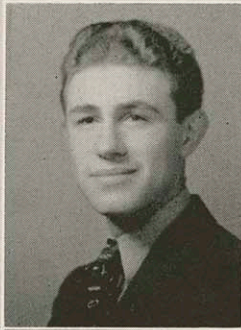

Dorothy Wetterlund Dick Schiefelbusch
 Annabell Ellison Mont Elliott
 Wayne Rowland Marion Garlock
 Marian Cunningham Ernest McDonald

Bob Gadberry

Bob Gadberry . . . tall, dark, and handsome . . . ex-student council president . . . goes on a milk diet now and then for his allergy . . . susceptible to blondes . . . radio announcer . . . Thespian . . . wonderful diction . . . combination of Bob Taylor and Jimmy Stewart . . .

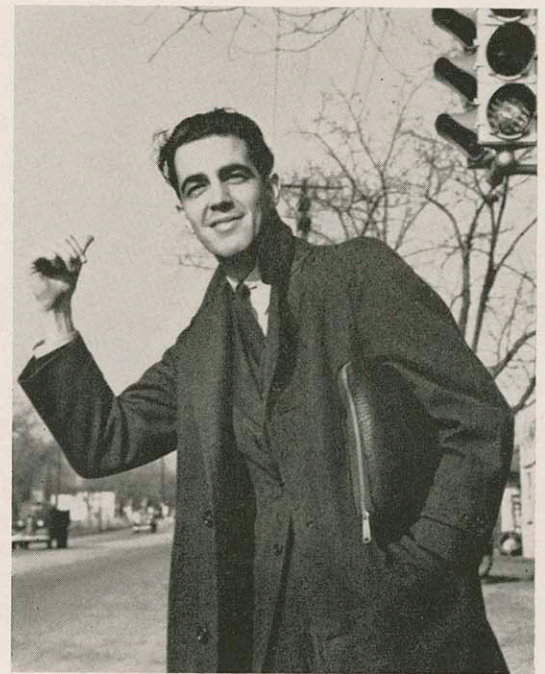

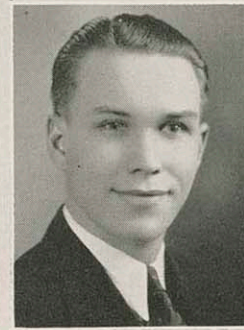
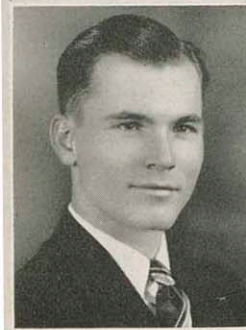

Richard Greer

Louise Baker

Lucile Baker

David Douglass

Marjorie Smith

Nan Haynes

Thora Faye Nunn

Brette Riley

Marguerite Wilbert

Wayne Delavan

Mildred Ahrens

Clarence Dover

Louwanda Bailey

Eugene Gardner

Marion Ludlow

Robert Hornbuckle

Virginia Crawford

Fred S. Jarvis

D. A. Van Middlesworth

Jo Walker

Argyle Anderson

Marihta Gobl

John Johnston

Elizabeth Burch

S E N I O R S

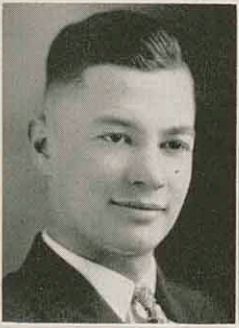

James Stults

Bob Scott

Floyd Percy

Roberta Nordstedt

Katherine Light

Bob Gadberry

Arthur McCray

Eleanor Lair

Mary Virginia Hubert

Mary Virginia Hubert . . . petite . . . sweet smile . . . lovely hair . . . major in primary education . . . tiny feet . . . finishes school in three years . . . looks like Vivien Leigh . . . her forte is dramatics . . . demure . . . but devastating . . . Phi Mu . . .



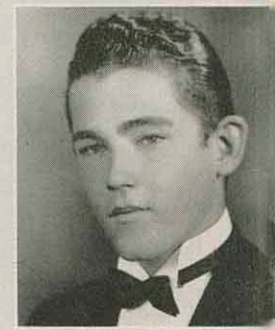
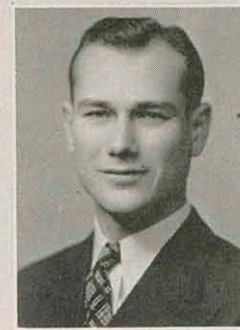
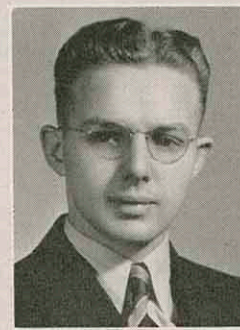
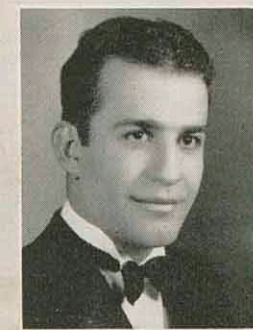
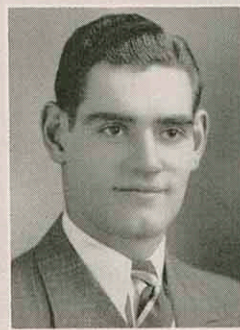
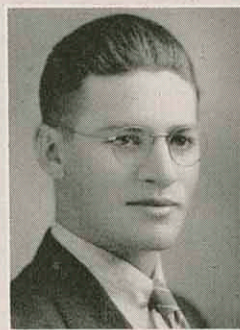
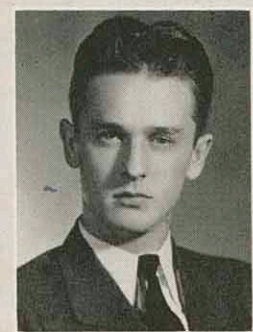

Chester Heizer

Rosemond Hutto

James Hegwood

Mary Kumm

Bill Park

Mildred Cutler

Dorothy Williams

E. Dean Peck

Emory Arnold

Eunice Forsyth

Rose Dreher

Helen Greenlee

John Nogel

Marcel Delmez

Betty Dorsey

Clifton Brown

Mildred Gillett

Joe Harrigan

Laurel Mink

Dorothy Dene Decker

Tom Sergeant

Howard Ross

Isabelle Forman

Don Rutherford

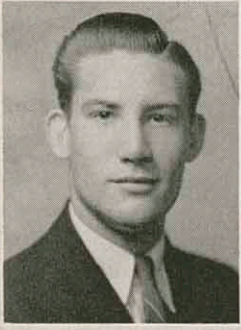

Wynona Norman

Carmen Partrum

Ed Fatheringill

Pauline Gilmore

Margaret Moore

Anna M. Greenwade

Betty Coghill

William Voight

SENIORS

*Spanish
has been quite a
class - it's no wonder
I'm glad you
were in my class.
Best wishes for the best
for you. Sincerely,
H. Schiefelbusch*

Dick Schiefelbusch

Dick Schiefelbusch . . . member Board of Publications . . . debater . . . dimpley smile . . . expof in speech department . . . directs plays . . . curly brown hair . . . ambitious . . . waiter in spare moments . . . orator . . . friendly . . . ex-bartender . . .

*Dear Mary,
You have one of
the sweetest smiles
I have ever seen.
Don't ever lose your
pleasant personality.*

*Many happy
moments in
years to come.*

*a friend
Dick*

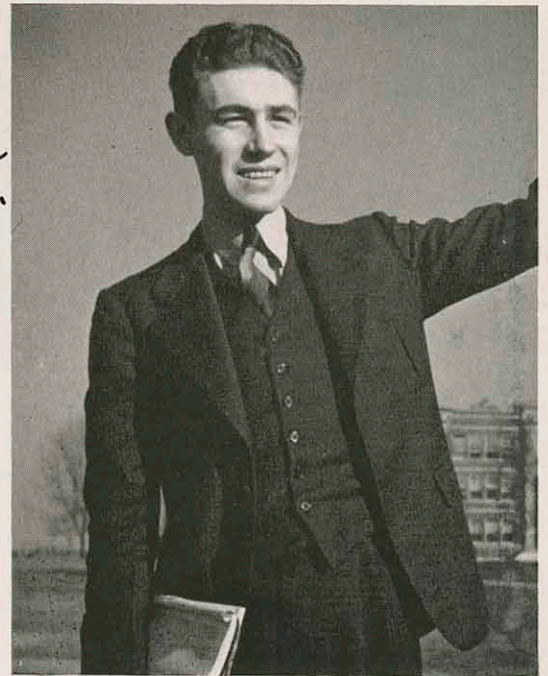

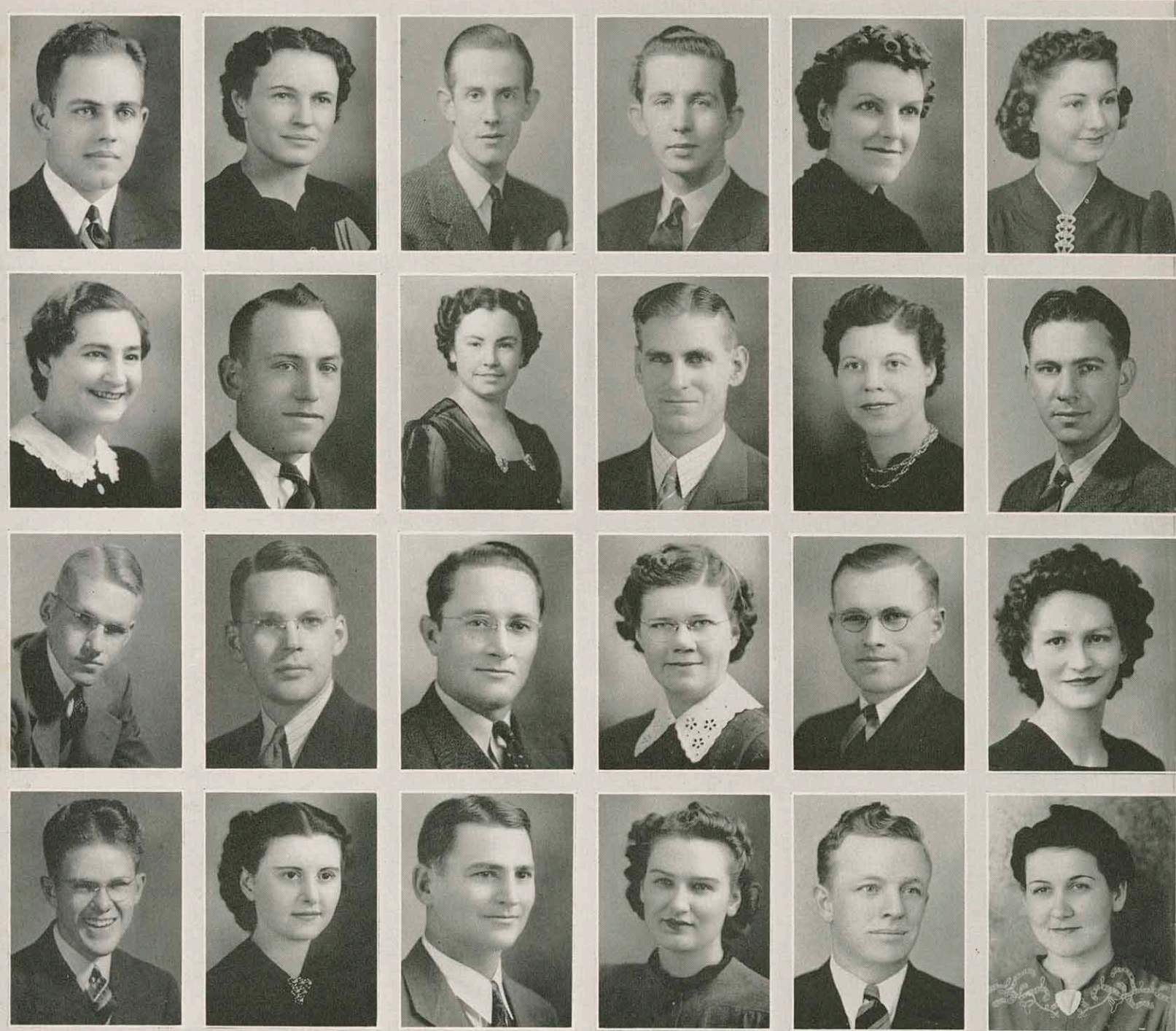

Eugene Dawson

Flossia Shepard

Joe Gelwix

Gerald Barnard

Lorene Blake

Muriel Catherine Richards

Thelma Stokes

Roscoe Price

Catharine Campbell

George Caugher

Leota Thomas

James Adams

Philip Brink

Carl Brink

J. W. Nelson

Ruby Erickson

Thomas Hutcheson

Faith Lovett

Jack Overman

Margaret Walters

Henry Scoggins

Charlene Heller

Judson Rudd

Lois Dreher

S
E
N
I
O
R
S



Betty Dorsey

Betty Dorsey . . . singer . . . always in demand . . . especially by Zeke Smith . . . always smiling . . . wears a pink hat . . . coal-black hair . . . ex-debater . . . full of purposeful activity . . . wants to be an actress . . . bass viol . . . music . . .



Anna Farneti Robert Rue
 Mary Jane Geyer Esther Daniels
 Howard Surber Robert Clark
 Dora Berdean Browning Robert Tharrington

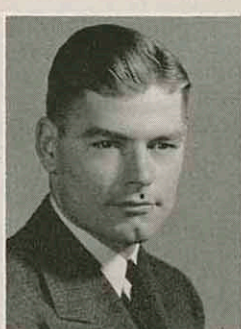

Louie R. Rogers

Lester Lucas

Edna Marie Weidlein

Fred Schiefelbein

Raymond Anderson

Regina Pallett

Martha Ruth Kendrick

Dick Shireman

Margaret Jean Thompson

J. Sidney Emmett

Mildred Deem

Joe Malocsay

Roll Davis

Venus Yount

Max Stocking

Georgia Thompson

Mercedes Knock

Glenn Wright

Eileen Rettig

Robert Wilkins

Hilda Smith

James Phillips

Grant Powell

Beryle Smysor

S E N I O R S



Kenneth Mahan

Elinor Matters

Margaret Wallingford

Clarence Murk

Polly Streets

Ward Clark

Margaret Dyer

Michael Reidy

Jim Adams

Jim Adams . . . basketbäll flash . . . never excited . . . lady killer . . . deliberate . . . swell fellow . . . tall . . . brown curly hair . . . definitely athletic . . . continually eats Almond Hersheys . . . "don't know where I'm going but I'm going" . . .

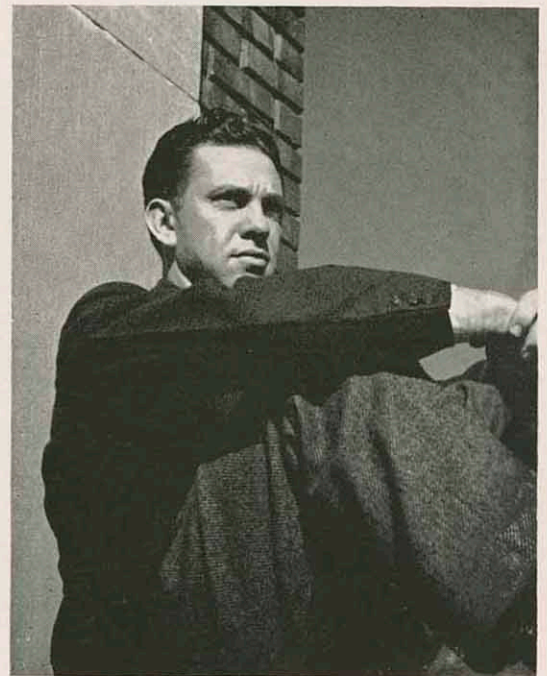

Merle La Mar

Gloria Wiles

Robert Briley

James Needham

Avis Parsons

James Rose

Alice Passmore

Eileen Doores

Harry Graber

Jane Baxter

Floyd Bowers

Sarah Sample

Mary Carlton

Sam Von Shrlitz

Geraldine Thompson

George Casavan

Dorothy Mangrum

Forest Penny

Edwin Strickler

William Halliday

Billie Ann Hutto

Virginia Nesbitt

Betty Coulter

Kenneth Colyer

Lois Thompson

Stanley Miles

Don Sturdy

Emery Barker

Katherine Goldberry

Clyde King

Esther Doores

Nadine Hirni

Gordon Barnard

Maureen Hiller

Hugh Herring

Dolores Sheward

Betty Briley

Harold Cotner

Betty Campbell

Marjorie Mangrum

Dorothy Huffinton

Mary Margaret Wheeler

Elma Jean McKinney

Carl Newland

Rowena Sohosky

Thurman Jackson

Francis Edwards

Victor Beavers

Anna Rupert

Louise Nelson

Elmo Alexander

Mary Virginia Corporon

Edward Stevens

Mildred Miller

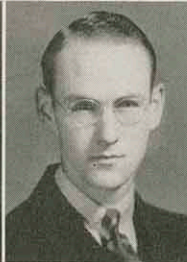

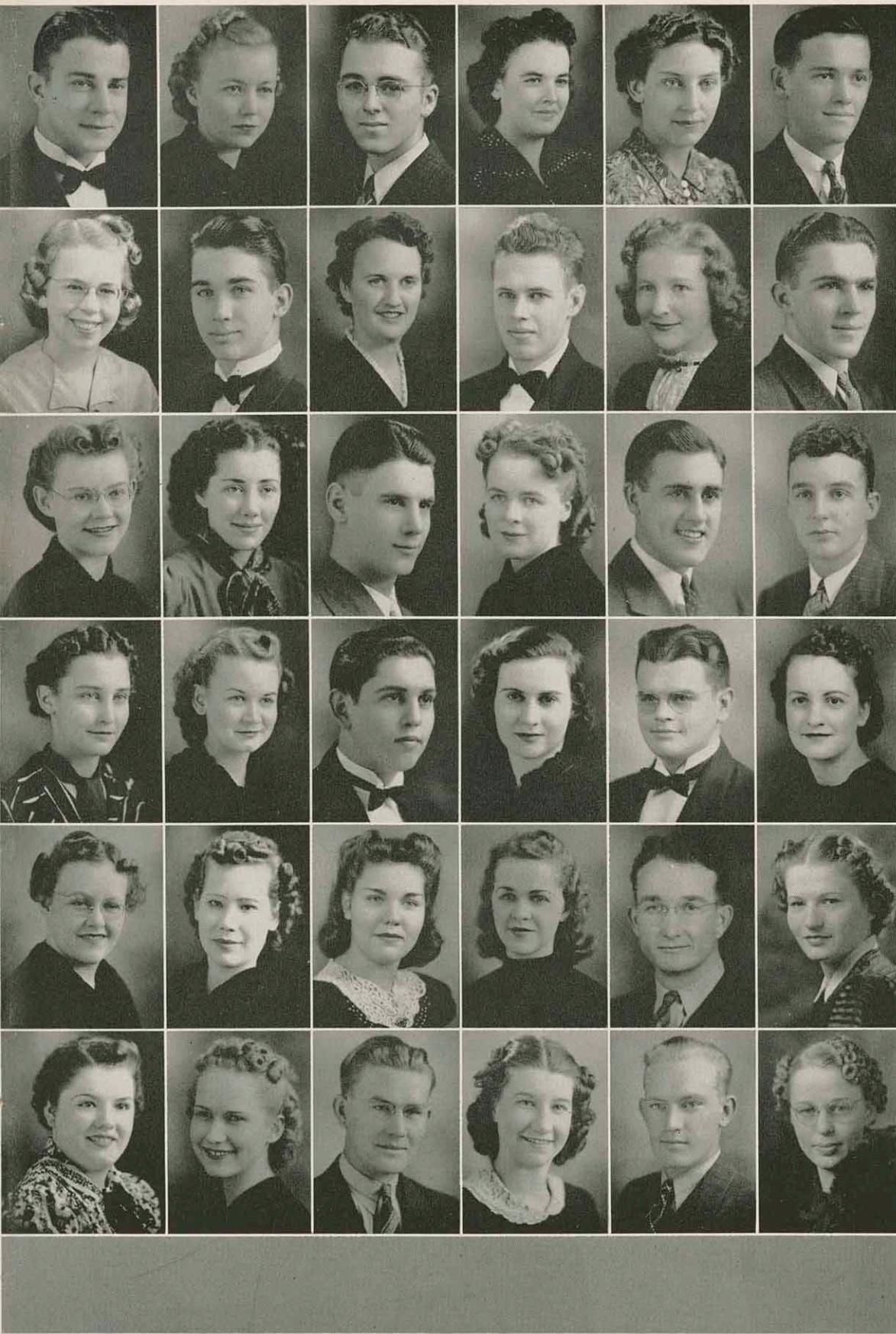

JUNIOR S

Madelene Carleton

Virginia Fountain

Glen Floyd

Lois Dickey

Charles Downing

Helen Moore

Jim Hand

Mary Ball

Fred Clemens



Duane Thompson

Dale Hale

Gertrude Walker

Helen Gaddis

Virginia Cooper

Ephner Bowin

Wilma Mills

Ed Hood

Margaret Louise Myrick



Betty Simon

Marjorie Wise

Leland Lenhart

Jack Shaw

Harry Suffron

Berniece Reynolds

Marian Morland

Betty Willis

Harold Rife



Wilda De Nise

Joe Carpenter

Lee Goodwin

Blanche Harrigan

Jane Henderson

Ernest Beadle

Alberta Shoemaker

Jeane Johnson

Corinne Zimmerman



Wilma Johnson

Grace Keve

Hideichi Yamada

Robert Hueston

Thomas Monninger

Grace Hood

Alene Michie

Wilma Breckenridge

Margary Waggoner



Max Struble

Jack Mills

Leland Boone

Howard Marchbanks

Betty Davis

Ruth Delaine Collins

Rexford Bolton

Sue Spencer

Joe Reilly



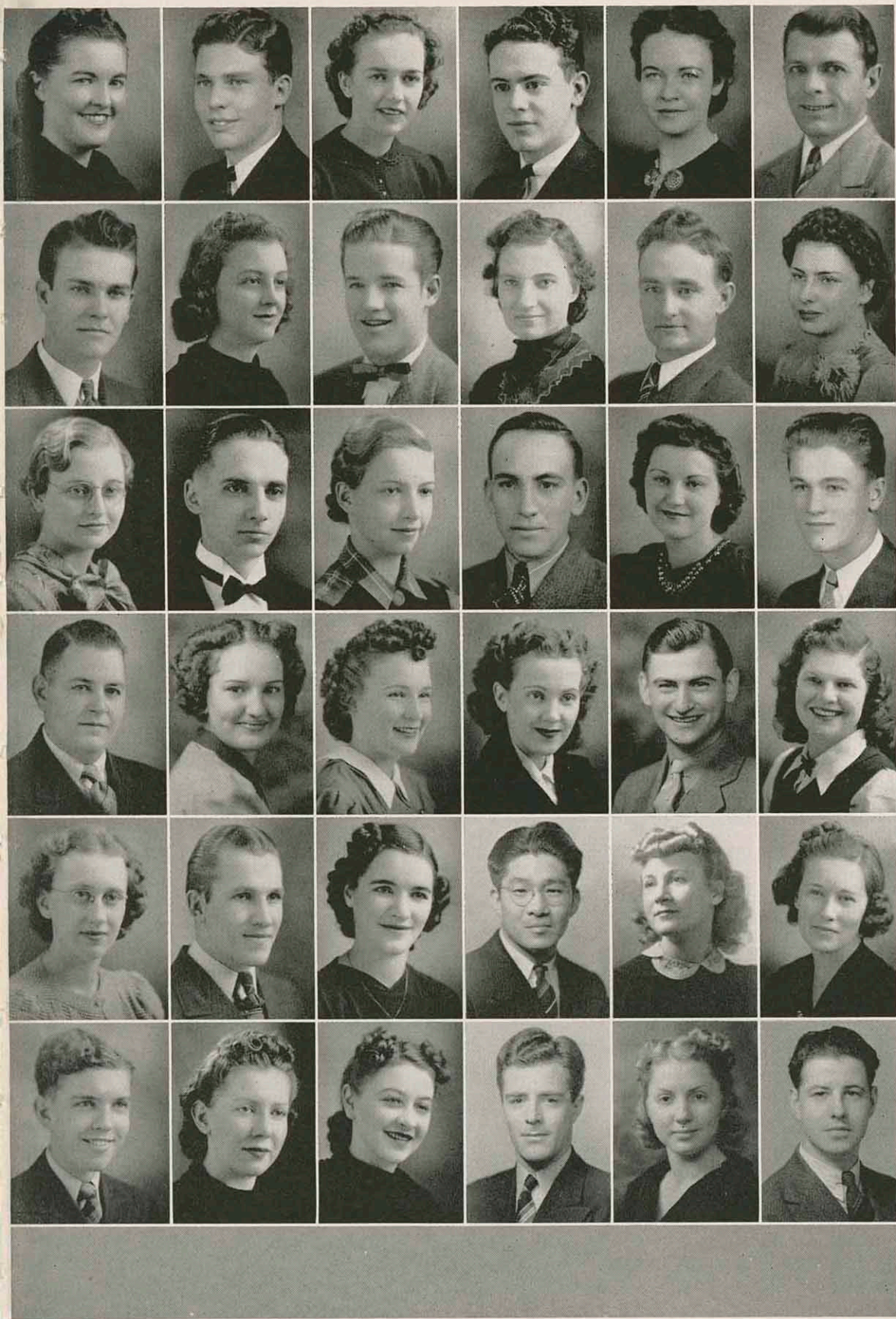

JUNIO RS

Donald Turner
(Senior)

Raymond Easley

Morris Greenstreet

Lillian Mills

Mack McCormick

Helen Wright

Elmer Milligan

Mary Margaret Coles

William Shute
(Senior)

Agnes Rohde

Maudine Troop

Dewayne Hodges

Leo H. Robison

Martha Lou Payne

Darrel Cochran

Dolores Limb

Jane Weeks

Bob Osborne

Lucille Ellis

Garnett Bloomcamp

Katie Magnetti

Martha Ann Crosson

Maurice Canfield

Margery Springer

Charles B. Pyle

Paul R. Smith

Nenetah Sunley

Charles Weidlein

William Russell

Bessie Wright

Marion Buckley

Gus Gorilla





JUNIOR S

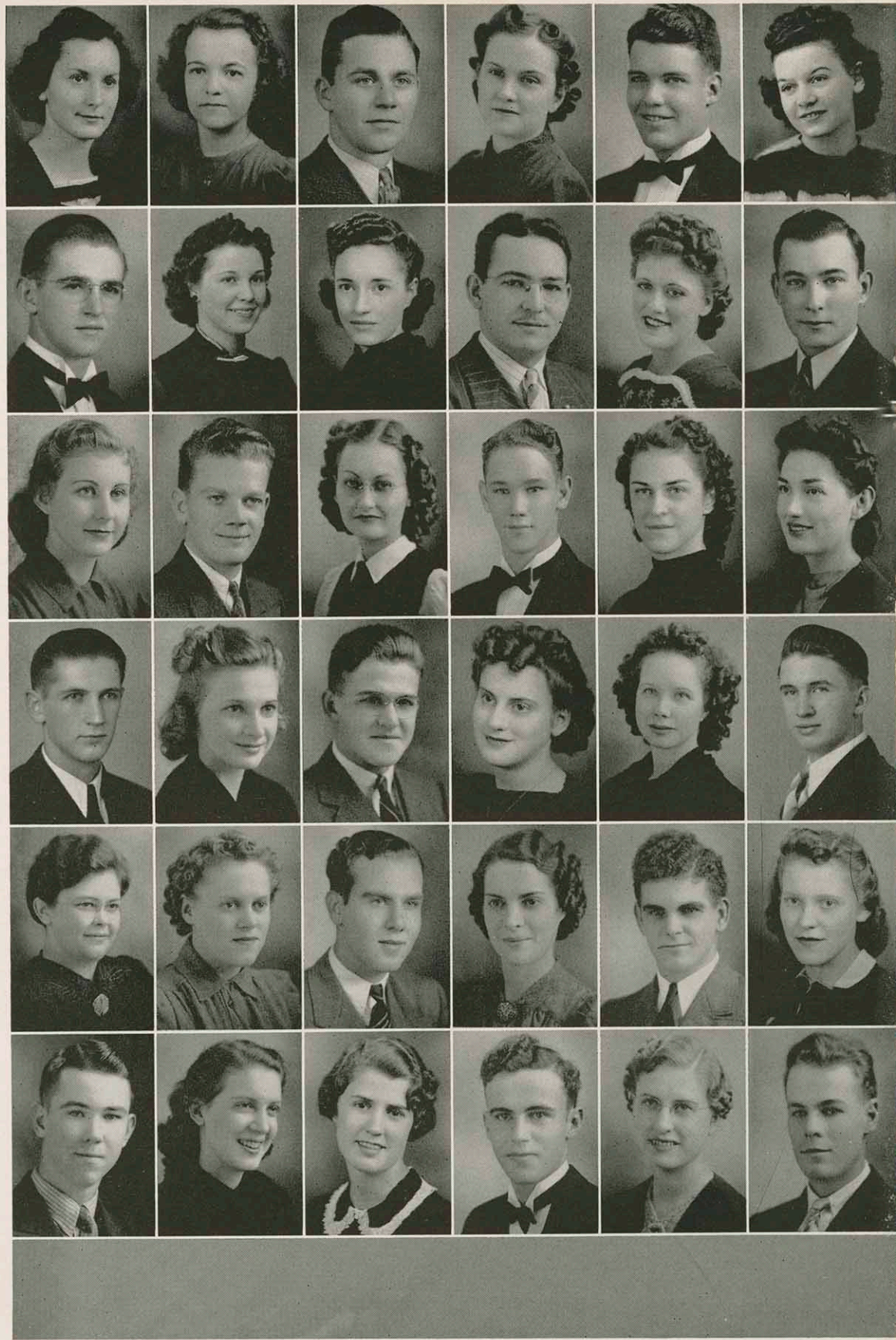

S O P H O M O R E S

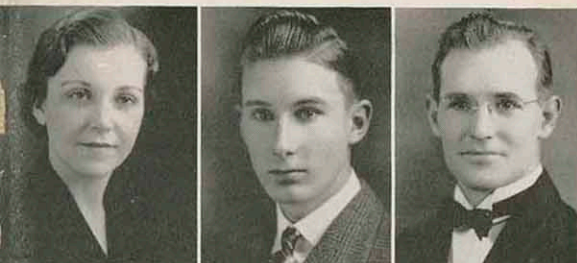

Mary Edith Erhard

Elizabeth Page

Helen Lanning

Earline Utter

Harold Slinkman

Ted Hosey

Norman Dooley

Lorraine Shields

Van Cochrane



Jack Benner

Robert Krieger

Donald Young

Wilma Sexton

Mabel Trefz

Mary Naccarato

Wilma Callahan

James Staggs

Robert Crees



Velma Alice Pazzi

Wayne Van Norsdall

Burton Greer

Hal Lassman

Jane Osborn

Jenny Rea Paulen

Virginia Fenoglio

Loreta Huck

Grant Waggoner



Bill Post

Eugenia Giovagnoli

Harold Barrow

Jean Miller

Billie Louise Heimdale

Howard George

Blaine Lasley

Bill Wilson

Frances Householder



Roberta Hutchison

Wilma Davis

Dennis Garrison

Margaret Orr

Charles Hill

Laura Marie Baxter

Bob Innis

Jennie Sheldon

Melvin Kodas



Lawrence Bowyer

Leslie Baxter

Betty Jean Byers

Evelena Barber

Julia Belle Ballard

Robert Voss

Waynona Newcom

Argel Ellis Lee

Helen Rogers Gardner



S O P H O M O R E S



Mary Katherine Reiff

Roberta Donaldson

Lewis Buttrom

Z. R. Smith

Eugene Morris

Mary Helen Ewan

Anna Ferne Turner

Irene Best

Joe Begando



Archie Hood

Robert Cherry

Bill Hitch

Eula Bearly

Irma Bibens

Dorothy Burcham

Trasie Naccarato

Leona Wallingford

Kent West

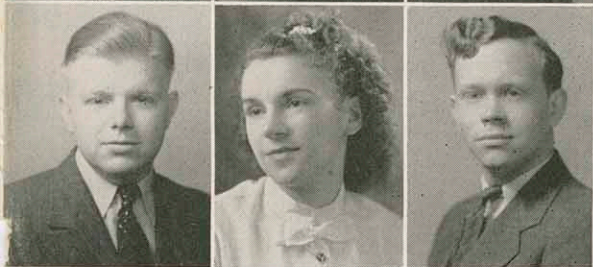

Helen McKinney

Esther Black

Thornton Dewey

Wilma Harshaw

Opal Parks

Theda Gatti

Harold Furneaux

John Gilbaugh

Carl Peterman

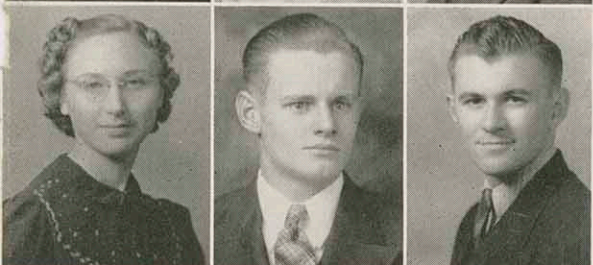

Harold Lawrence Gray

Mary Crouch

Lorene Wadsack

Jacqueline Gore

George Shearer

John Lance

Dillard Cox

Sharlene Johnston

Bill Lawrence



Wilda Gilmore

Aletha Belle Ewing

Bill Sallitt

Fred Kembley

Eugene Carter

Mildred Keltner

Anne Morgan

Kathryn Calhoun

Doris Brinkman



Lila Royer

Lou Eleanor Yater

Fern Kingsbury

Willie Hembree

Earldine Hoss

Kenneth Harley

Elizabeth Mouser

Frank Horn

Pauline Penny

Mary:
 Give Daddy
 enjoyed knowing your
 for this year - your
 one small girl - hats
 of luck & happiness
 Sincerely
 Kenneth



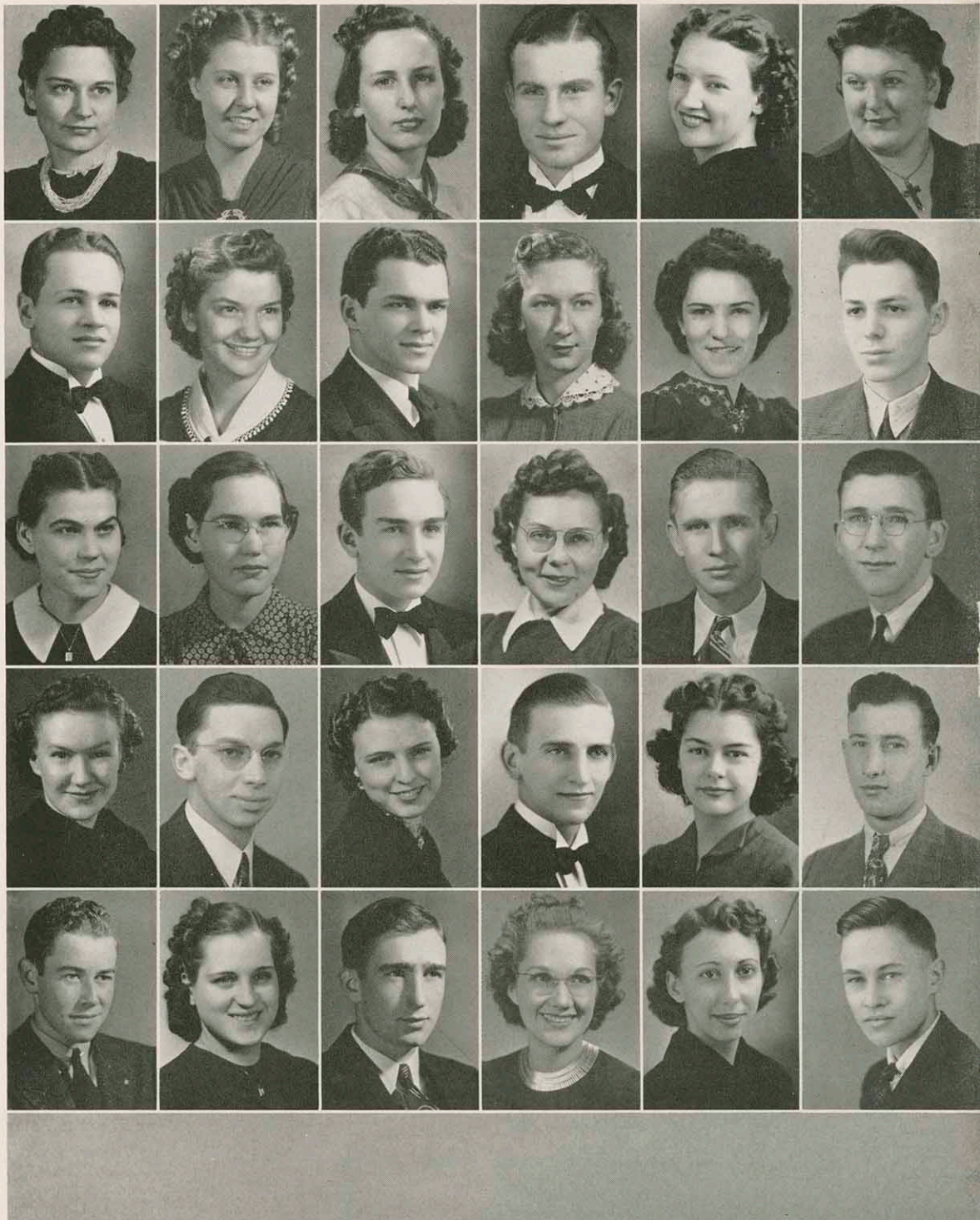

S O P H O M O R E S



Margaret Bertrand

Leonard Sellmansberger

Rosalie White

Lois Longston

Frances Hunt

Agnes Jackson

Bernice Ellis

Valdaree Raybern

Margaret Jones

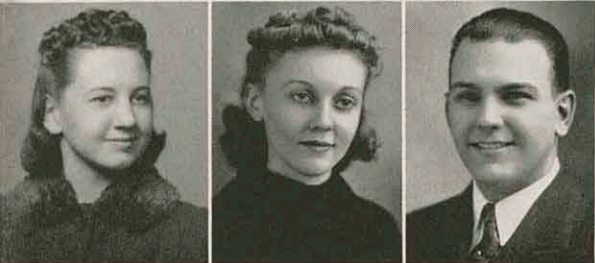

Wilmar Mein

Grace Klepinger

Helen Caskey

Grace Louise Seifert

Joyce Downard

Kathryn Woods

Donald Struble

Blair Chapman

Richard Lashley

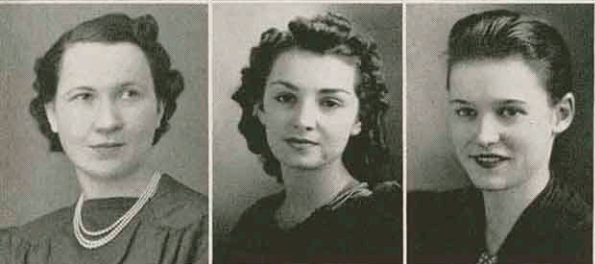

Hope Atkins

Edythe Whitwell

Wilma Troxel

Mary Louise Atkins

William Gay

Lois Johnston

John Kelso

Clyde Youngblood

Esther Packard

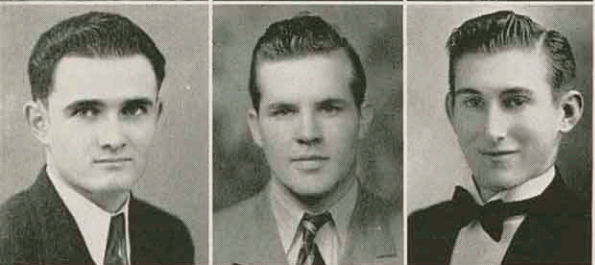

Betty Nail

Mervin Light

John Buess

Harley Jacobson

Zava Graham

Lewis Overstreet

Beulah Venning

James Weese

Rolland Alterman



Paul Helbig

Kathryn Nelson

Charles Ray

Wilma Wright

Mary Ellen Bennett

Julia Anne Pogson

Vaughn Kygar

Don McCollister

Jack Daily

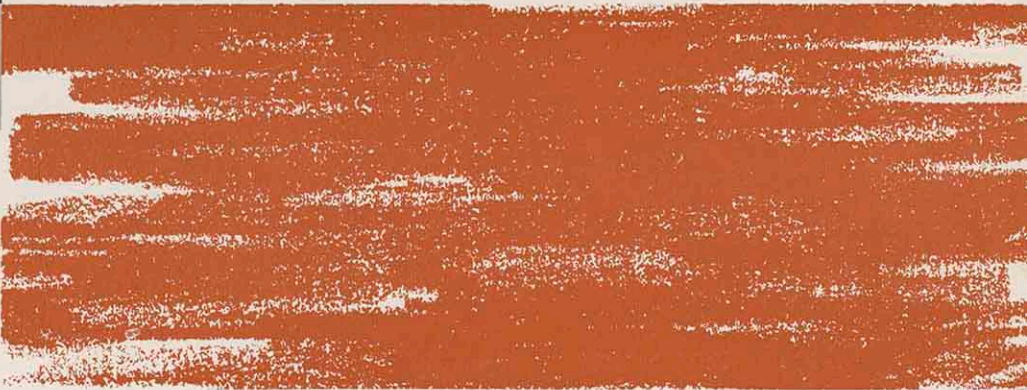

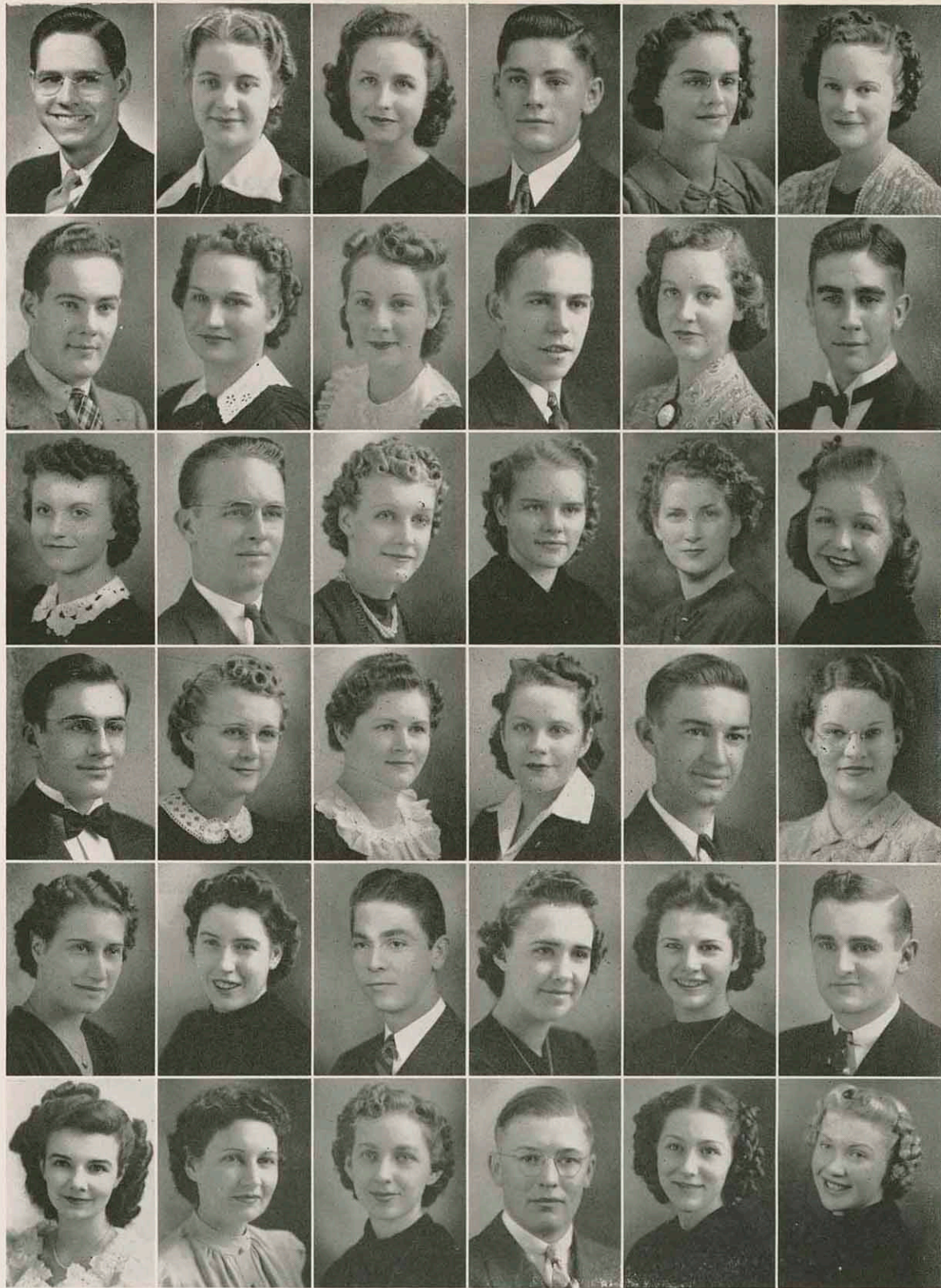

George Bud Smith
 Edwin D. Whitaker
 Barbara Ann Nichols
 Paul Resler
 Dorothy Dittmann
 June Catherine Walker

Wilma Ruth Mallory
 Avis Clinesmith
 Jack Rhodes
 Delvaguine Kilmer
 Bette Russing
 Annice Hollis

Claire Lucille Hubert
 Virginia Lee Brown
 Hazel Irene Cox
 Myrtle Mohny
 Mack Collins
 Flora Lancaster

Edwin Wilbert
 Harold Dean Ristau
 Norma June Young
 Marjorie Calhoun
 Dorothy Hicks
 Harold Copenhaver

Naomi Sarver
 Betty Doores
 Betty Stonecipher
 Arthur Robert Kenton
 Irene Crawford
 Alice Lorraine Williams

Elaine Burns
 Kenneth Ester
 Virginia Huifman
 Irene Weston
 James J. Anderson
 Mary Jo Stricklin

FRESHMEN



Pauline Root
 Dorothy Mallicoat
 Marion Butler
 Ellen Ridlon
 Ada Clare Latta
 Harvey Carney

Maxine Sarver
 Virginia Collins
 Eva May Dorsey
 Ruth Tyler
 Francis Allai
 Bonnie Travis

Margaret Hanes
 Evalyn Ellis
 Robert Ferguson
 Mary Stocking
 Betty Hastings
 Pearl Bibens

Elizabeth Young
 Lavetta Anderson
 Maxson Gott
 Emajeane Shy
 Nadine Anna Johnston
 Mary Cordelia Kilger

Lacey Kent
 Betty Anne Brackett
 Shirley Jeanne Gilbert
 Marie Bruce
 Richard Carpenter
 Doris Van Duser

Mildred Lessen
 Vena Lovett
 Doris Irej
 Marjory Gould
 John W. Trout
 Maxine Ballard

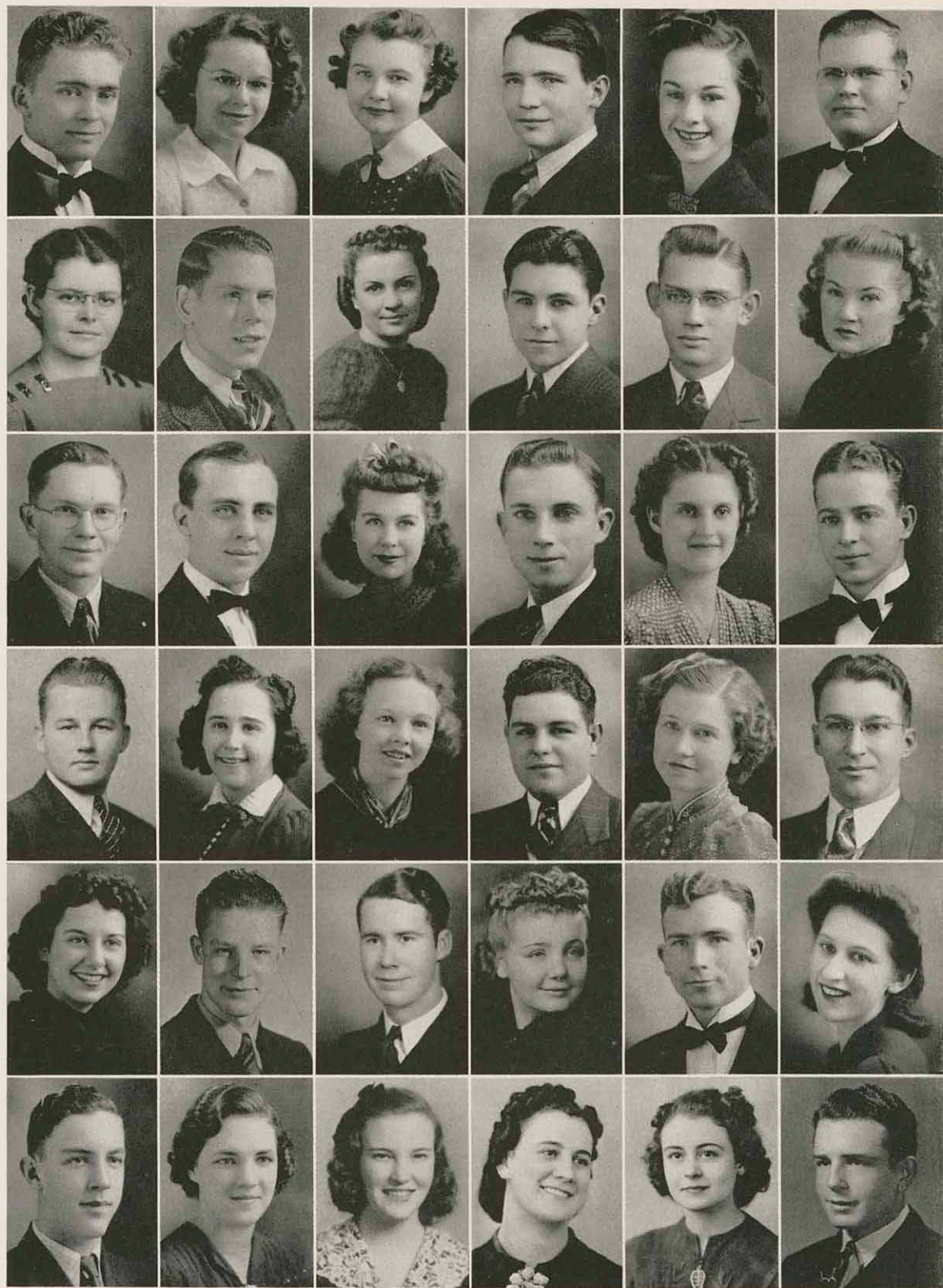

Harold Koehn
 Lillie Marlin Bottoms
 Hobart Wallace
 Ray Sours
 Betty Montgomery
 George Bartholow

Geraldine Hiatt
 Warren Hopkins
 Robert Forbes
 Rozella May Wade
 John Ferguson
 Eleonora Zeller

Betty Jeanne Ryker
 Ruth Ellison
 Gereline Puffingbarger
 Callie Winifred Rowden
 Earl Perry
 Jean Bell

Robert Miller
 Gerald Prideaux
 Harmon Holtman
 James Geesaman
 Mildred Garrison
 Ruthajean Fritts

Helen Glaze
 John Bellman
 Genevieve Feroglio
 Winifred Hardin
 Bill Morey
 Julia Claire Mathews

Donald Slagle
 Virginia Ann Barrett
 Terrill Honn
 Edward Wolfe
 Nadine Cavanagh
 Ronald Bailey

FRESHMEN



Dale Heasty
 Mildred Pallett
 Mary Morgan
 Carl Seifert
 Neva Justice
 Robert Nichols

Nadine McIlwrath
 Roger Slinkman
 Hilda Sullivan
 Mary Jane Keller
 Lujean Liepman
 Herbert Martin

Jessie Bernice Markel
 Glenn Baptist
 Ida Mae Dunnill
 Ruth Lou Kruchenberg
 Nathan Moore
 Nina Proctor

Marian Jones
 Shirley Fegert
 Mary Louise Cockerill
 Louis Satterlee
 Annie Provorse
 Morgan Warzel

Genevieve Timi
 Lorine Hester
 Robert Mendenhall
 Cecile McColm
 Wilma Marie Camp
 Weldin Chapman

Eugene Lea
 Helen Morrison
 Seleta Carlile
 Bob Randle
 Maxine Marr
 Reece Miller

FRESHMEN

Virginia Suttee

Arthur Prince

Virginia Lee Wilder



Roy Hardaway

David Cunningham

Betty Cook



Jackie Byers

Doris McVey

Jean Canfield



Iva Mae Beard

Doris Dellinger

Margaret Brown

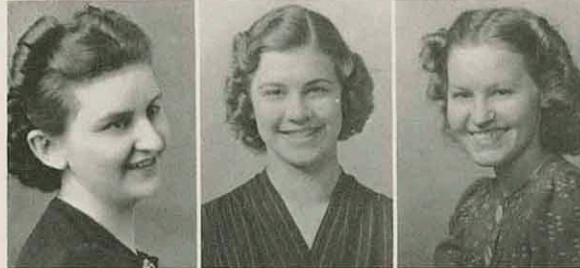

Farol Stevenson

Norma Dae Stone

Betty Batten



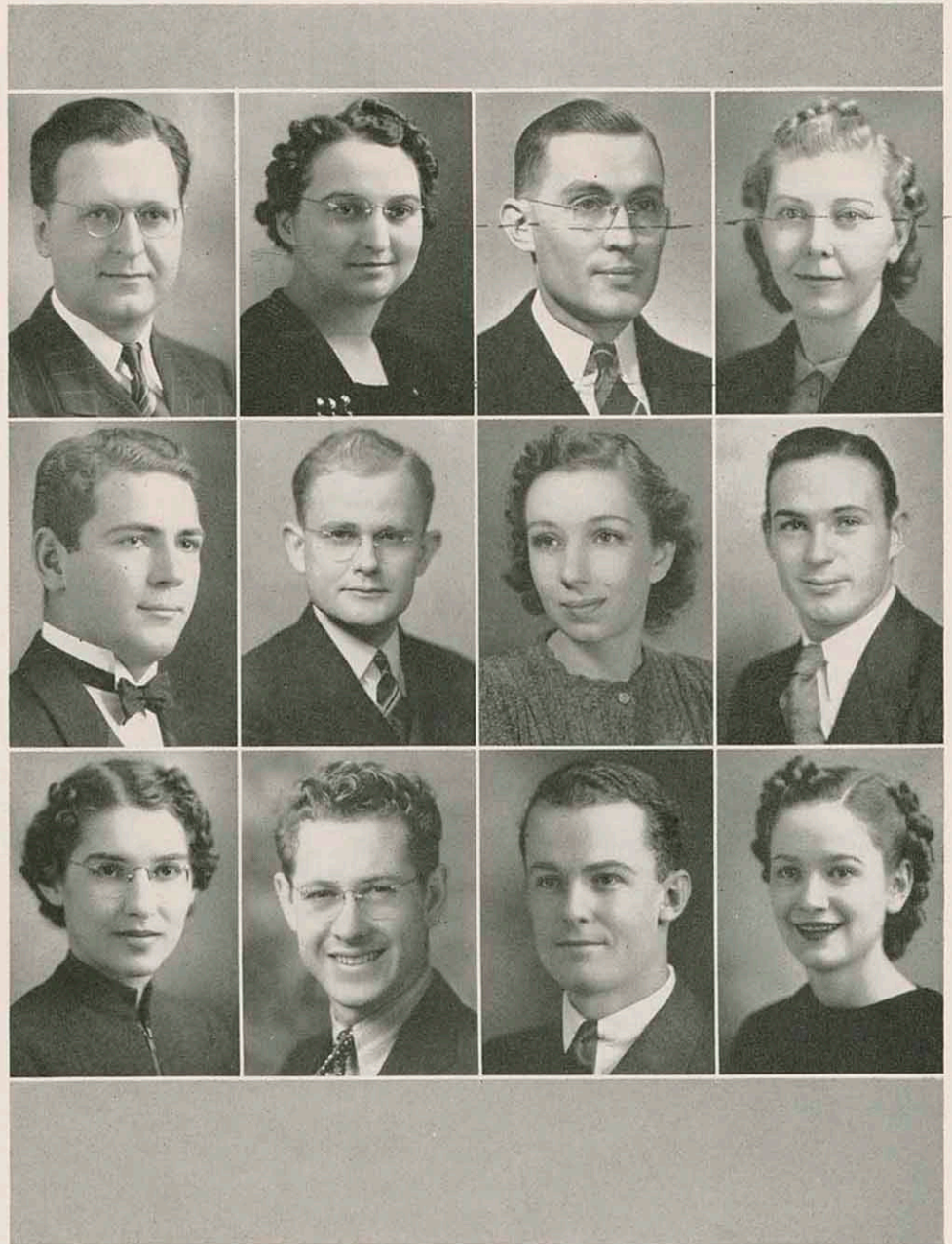

Ervin E. Kirkpatrick	Garlin Virginia Hayes	Melvin Shipley	Ellabeth Diggs
James Foresman	Burney Bawcom	Elizabeth Irwin	Bruce Cummings
Patricia Seideman	Allen Thomas	Leonard R. Provorse	Jeanne Malcolm



COURSE OF EVENTS

• A SUMMARY OF THIS YEAR'S HAPPENINGS BY
MARGARET JEAN THOMPSON

Sept. 1 . Hitler continues his reign of terror in central Europe by invading Poland . . .

Sept. 3 . France and England spring to Poland's assistance by declaring war on Germany.

Sept. 12 . The war in Europe is forgotten in the flurry of enrollment at K. S. T. C. The poor seniors have run out of snap courses . . . and you can't get out of taking physical ed!

Sept. 13 . Bewildered, green freshmen gorge themselves with food and welcoming speeches at the dinner at the cafeteria.

Sept. 23 . The grisly, gloriously gesticulating Gorillas come through with a victory on their first try by defeating Doane, 20-6.

Sept. 25 . The fraternities turn on the heat in collaboration at the Inter-Frat Smoker.

Sept. 27 . Horn, bells, and yells awaken the campus and everybody is off to dance at the gym to send the boys off to another gridiron struggle.

Sept. 29 . Broken hands and changed names are the results of the first all-school party.

Oct. 5 . K. S. T. C. entertains the Coal Festival in the stadium. (P. S. It's almost full.)

Oct. 6 . After a rousing campaign with Overman trying to hatch the ballot boxes, the Independents come through with a landslide . . .

Oct. 14 . The big handsome football team ties it up 7-7 in a tussle with Ft. Hays.

Oct. 26 . The Arden players, under the ingenuous direction of Dick Schiefelbusch give out with "Campus Quarantine."

Oct. 27 . By this time, the social problems at

deah ole alma mammy have become so acute that M. Sage devotes all of his column to discussion of same. Tch! Tch!

Oct. 28 . The Pep Clubbers trek off to Wichita and watch the Gorillas and the Shockers battle to a 0-0 tie.

Nov. 3-4 . The big event of the first semester, Homecoming, is here with June Catherine Walker, Phi Mu, as Queen. While West Texas gives us a nice beating, Norman Thomas, socialist, talks to the teachers who have gathered on the campus for teachers' meetings.

Nov. 13 . After many tries, a few courageous souls finally break classes after winning over St. Benedicts.

Nov. 23 . College goes cultural and listens to a concert by the White Russians. Heard during their rendering of Tschaikowsky's fifth, "I don't care what they call it, I still think it's 'Moonlove.'"

Nov. 30 . We celebrate Thanksgiving instead of Franksgiving a week earlier. Also of historic interest, Finland provokes war by "invading" Russia . . .

Dec. 8 . Onion corsages are in order as the gals take over for Ladies' Knight.

Dec. 13 . The music department gives a concert which includes Dr. McCray's composition, "Echoes from Music Hall."

Dec. . Much Greek activity prior to Christmas vacation in the form of winter formals.

Dec. 15 . School is dismissed for the holidays.

Jan. 2 . New Year's-eve-depressed scholars wend their weary ways back to the halls of learning, after two weeks of freedom.

Jan. 12 . After much noise, the student council takes over 26% of the activity fund for campus entertainment.

Jan. . Gorilla-land, along with Florida, experiences some of the coldest weather in years.

Jan. 29 . Again we go through the interminable process of enrollment . . . many lines . . . much money.

Feb. 8 . Terpsichorean art invades the campus in the person of the San Francisco Opera Ballet. Much to our surprise, the K. S. T. C.ers like it.

Feb. 26 . After a pep chapel at which Southwestern's band entertains us, we nose them out by the narrow margin of 37-35.

Feb. 27 . Sigma Alpha Iota presents formal recital with all the gals decked out in evening dress, sweet smiles, and lovely voices.

Mar. 1 . Jane Baxter, the blond whom everybody knows, is chosen Kanza Queen at the Stunt Fest, with Mary Morgan and Ruth Delaine Collins as runners-up. The Thetas and the Phi Sigs take top honors in the stunts.

Mar. 6 . Handsome Allan Jones, star of opera and movies, brings down the house.

Mar. 15 . Pauline Penny is bouqueted Sig Tau Rose, climaxing a gala Easter Parade of fashion, frolic, and fun.

Mar. 20 . Phi Sigs Frolic—and how!

Mar. 28 . Boys entertain at Inter-Frat Formal.

Apr. 4 . "The Cat and the Canary" haunts the campus as the junior class dramatists emote.

Apr. 8 . The battlefield of Europe shifts to the Scandinavian countries as the Reich invades Norway.

Apr. 9 . The Allied and Nazi fleets engage in the most extensive warfare in naval history.

Apr. 18 . Glenn Cunningham, "World's Foremost Miler," spoke in chapel today.

Apr. 27-28 . Dr. McCray directs the festival chorus and orchestra; the two-piano team entertains as Festival Week comes and goes.

May 3 . The big swing of the season occurs as the juniors and seniors promenade.

May 9 . A mock-political note inserts itself as the Arden Players give "It Can't Happen Here."

May . Sororities, fraternities, organizations, all polish off the year with spring formals . . .

May 28 . The seniors sing their swan song at class day . . .

May 29 . Graduation . . . the last turn around the campus . . . '39-'40 is gone . . .



F U T I L I T Y

Once I lived in a carefree world
Where freedom's flag to the skies unfurled.
A world of smiles, it seemed to me,
Where all was peace and unity.
I lived my life with never a care
Where youth abounded everywhere;
Where one could laugh, love, and cry,
And never a soul would ask him why.

I heard no talk of policies
To save the world for democracies.
No one said that a tyrant, coarse,
Would try to swallow the world by force,
Nor objected much if I chose to go
To a boxing match or a picture show.
I spent my time void of things
That pertained to power, debts, or kings.

But now the world, gone mad it seems,
Has broken my hopes, and wrecked my dreams.
I care not if the sun will shine.
I face death near the River Rhine.
No dear friend shall view my grave,
Or from my bier flowers save.
I will live in memories
As one who died for vanities.

Charles W. Hill '42



G R E E K S

Dolores Sheward President
 Juanita James Vice-President
 Leota Lance Secretary
 Frances Hunt Treasurer



ALPHA

A national social sorority founded November 15, 1901, at Farmville, Virginia. Alpha Sigma Alpha is a charter member of the Association of Educational Sororities. Eta-Eta chapter was organized at Pittsburg, July 9, 1920.

Alpha Sigma Alpha has for its purpose the fourfold object: physical, intellectual, social and spiritual development. A strong group spirit and willingness to participate in different types of activities has kept Alpha Sigma Alpha in a prominent position on this campus for many years, as well as on campuses of twenty-eight other colleges.

This year marks another milestone in Alpha Sigma Alpha history as a three-year plan was adopted whereby regional meetings will be held this year, inspections the second year, and the national convention the third year.

Among our members have been Kanza queens, class officers, members and officers of honorary fraternities, and members of the Collegio staff. The formals, teas, dances, and picnics play an important part in the life of all members.

Nadine Hirni is our Registrar, Dorothy Burcham our Collegiate Representative for this year, Donna Loy our Chaplain, and Mary Katherine Reiff is Editor for sorority publications.

Our advisors: Dr. Jane Carroll and Mrs. Perva Hughes. Sponsors: Miss Eulalia Roseberry, Dr. and Mrs. Garfield Weede. Patronesses: Mrs. W. A. Brandenburg, Mrs. C. F. Spencer, Mrs. Kenneth Spencer, Mrs. C. Y. Thomas, Mrs. Robert Lemon, Mrs. S. J. Pease, Mrs. E. V. Lanyon, Mrs. C. O. Davis, Mrs. John Ira Clemens, and Mrs. F. M. Oerter.

Mrs. G. E. Hutchinson is our housemother.



Dolores Sheward

SIGMA ALPHA

Dear Mary: - they
to eye of - they
sweetest girls I
have ever known
I want to wish
all the love in
the world. Always
bees that smile
and charming
disposition, Mary
and your friends
will be many
from one friend
(I hope)
Frances Hunt

First row—
top to bottom:
Dolores Sheward
Mary Katherine Reiff
Billie Louise Heimdale
Thora Fay Nunn
Mary Louise Cockerill

Second row:
Juanita James
Betty Ann Brackett
Dorothy Huffington
Jane Osborn Mills
Virginia Huffman
Betty Russing

Third row:
Leota Lance
Irene Brannum
Maxine Humbard
Mary Jane Keller
Janus Broome Rue

Fourth row:
Frances Hunt
Betty Coulter
Doris Irely
Lois Thompson
Wilma Liepman
Sue Spencer

Fifth row:
Nadine Hirni
Betty Davis
Ruth Lou Krukenberg
Perva Hughes
Lillian Mills

Sixth row:
Dorothy Burcham
Dorothy Decker
Jeanne Malcolm
Jane Carroll
Martha Lou Payne
Virginia Suttee

Seventh row:
Donna Loy
Ida Mae Dunnill
Beverley McCracken
Nadine Cavanagh
Bette Deane Quier

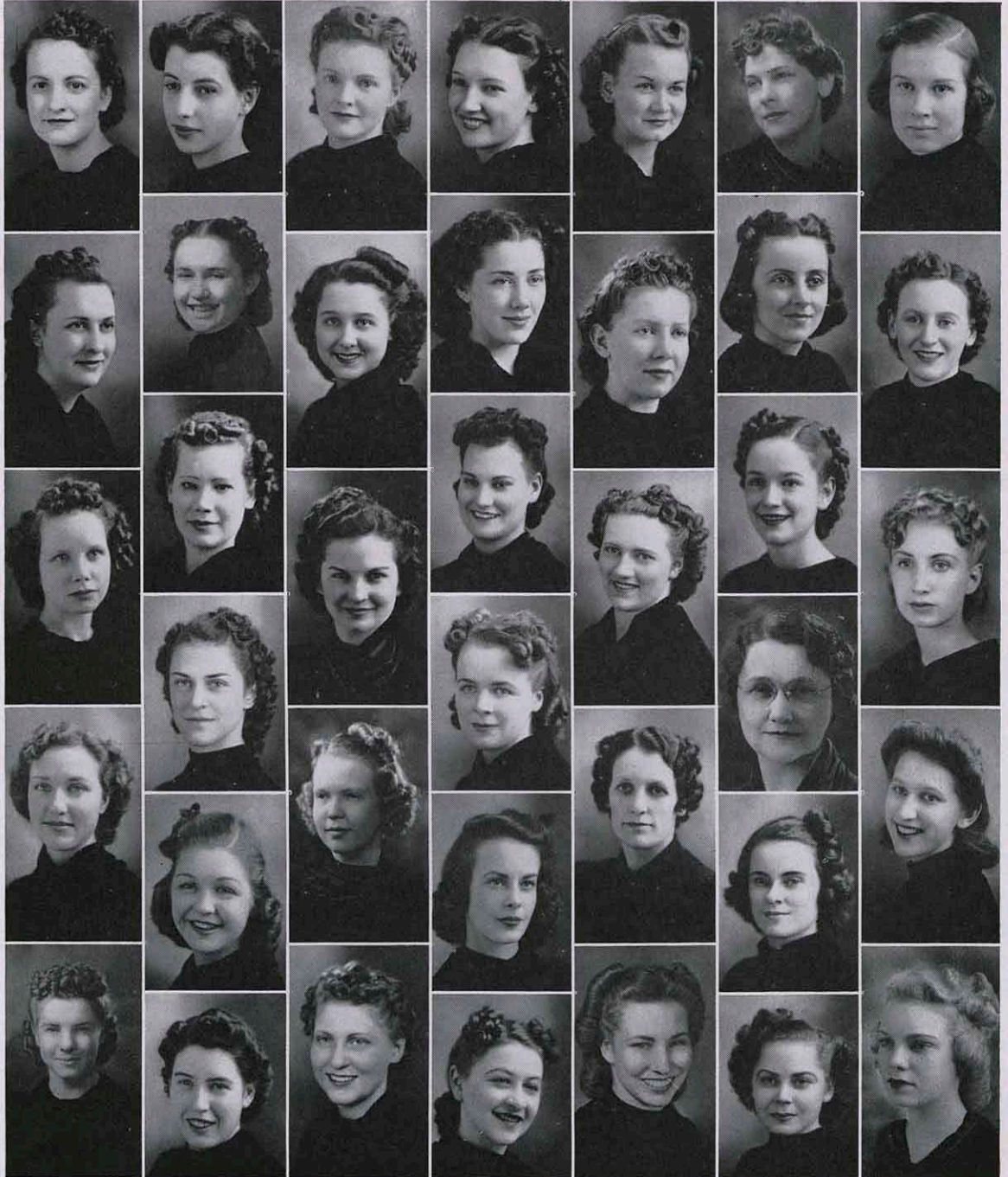

- Martha Ruth Kendrick President
- Mary Virginia Hubert Vice-President
- Marion Garlock Secretary
- Muriel Catherine Richards Treasurer



PHI

Phi Mu Gamma is a national fine arts sorority, embracing the four fine arts: music, dance, art, and speech. The organization was founded at Hollins College, Virginia, in 1890. Delta Chapter of Lambda Phi Delta was founded on this campus in 1918, and was merged with Phi Mu Gamma in 1930.

The purpose of this organization is the intelligent advancement of the four allied arts. Every year in the spring, Phi Mu Gamma presents a recital demonstrating the four fine arts.

Phi Mu Gamma is a social as well as a professional sorority. Many teas, musicals, receptions, parties and dances are given each year by the sorority. The girls participate in many extracurricular activities on the campus. The national convention will be held this year in Minneapolis, Minnesota.

Through Phi Mu Gamma, loyalty to ideals are fostered, lasting friendships are formed, and a bond of fellowship is forged which can never be broken.

These pages are dedicated to the memory of Norma Hudson, who died this year.

Sponsors are Miss E. Louise Gibson and Mrs. Minerva Wootton. Members in the faculty: Miss Ruth Stamm, Miss Irma Gene Nevins, Miss Elsie Bowman, Miss Louise Gibson, and Mrs. Minerva Wootton. Patronesses: Mrs. A. H. Lanyon, Mrs. McKinley Akey, Mrs. F. W. Brinkerhoff, Mrs. W. H. Seymour, Mrs. L. H. Albus, Mrs. George Mackie, Jr., Mrs. B. F. Daugherty, Mrs. H. H. Spencer, Mrs. Merrill Seymour, Mrs. Ira Clemens, Mrs. L. K. Timmons, Mrs. George Nettles, Mrs. Paul Murphy. Mrs. Lora Scott is the housemother.

*Dear Mary,
I'm in such a happy mood
right now like I could really
blow my top out my mind is a
thank as usual. I have enjoyed
these two years in Phi Mu with
and I sure hope you get to that
with love. Love,
Kendrick*

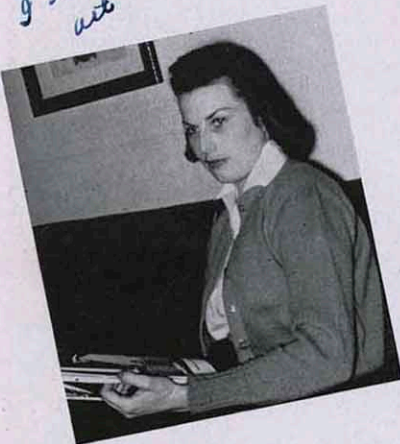

Martha Ruth Kendrick

*Dear Mary,
I hope your
graduation doesn't
mean that I
won't see you any
more. May all the
things you want
be yours. You
certainly deserve
them -
Helen Caskey*

Dear Mary -
It's been fun
knowing such an
artistic some body.

I wish I might have
been a Delta, Phi Mu
a little longer. Good

To a very pretty
girl - Best of
everything to you
Mary
Renee

Fred says to tell
you you're a very
sweet girl and he'll
ditto it - I think so
too. (Fred)

you & me &
Nancy in
in the little
Blue Coupe

MU GAMMA

Good
luck to
you in
everything you
do. Marie Harden

Martha Ruth Kendrick
Mary Virginia Hubert
Marion Garlock
Muriel Catherine
Richards
Mildred Deem
Mercedes Knock



Helen McKinney
Julia Ann Pogson
Rowena Sohosky
Pauline Gilmore
Bebe Coles
Jane Henderson



Claire Lucille Hubert
Jennie Rae Paulen
Minerva Wootton
Louise Gibson
Mary Kumm
Doris Brinkman



Marian Ida Moreland
Betty Batten
Helen Caskey
Mildred Garrison
Marie Harden
Vivian Storey

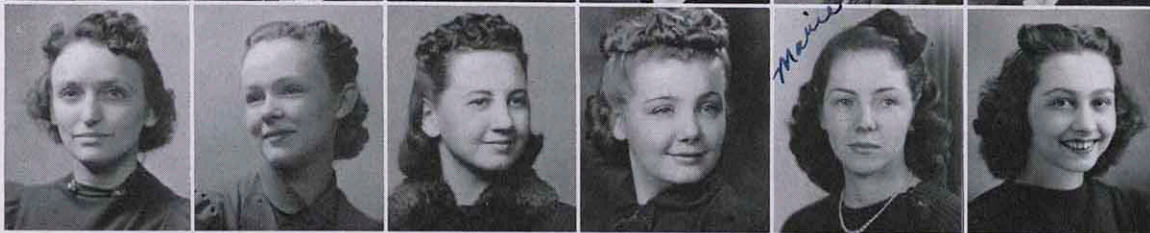

Lee Goodwin
Jacqueline Gore
Norma Dae Stone
Lucille Ellis
Mary Jane Geyer
June Catherine
Walker



Frances Jean Householder
Betty Stonecipher
Margaret Brown
Lois Troxel
Helen Glaze
Elizabeth Ann
Wright



!!
7th
Way
at

Marie

- Betty Dorsey President
- Bonnie Armstrong Vice-President
- Laura Marie Baxter Recording Secretary
- Marguerite Wilbert Corresponding Secretary
- Doris Vangorden Treasurer



SIGMA

Sigma Alpha Iota is a national professional music fraternity for women. The fraternity, established in 1903 in Ann Arbor, Michigan, and incorporated in 1904, has 74 active chapters in the United States and 24 alumnae chapters.

Members chosen for Sigma Alpha Iota must be girls with outstanding musical ability and high scholastic ratings. Any musician who has established and maintained an outstanding reputation for high musical standards as a public performer or teacher may be invited to become an honorary member. The aim of the organization is to uphold and further the highest ideals of musical education and performance.

Alpha Kappa chapter was established in Pittsburg in 1930; this College was the first teachers college to have a chapter of Sigma Alpha Iota.

The chapter gives two formal recitals annually, a Formal Recital and the MacDowell Recital. Each month the chapter presents a recital in fulfillment of the Constitutional requirements. Each year the pledges give a recital for the patronesses, actives, and guests. A Christmas chapel—solo and ensemble numbers and the Christmas Cantata—is presented by the organization in the College auditorium.

Members in the faculty are: Miss Rose Buchmann, Miss Eugenia Johnson, Miss Rhetia Hesselberg, Mrs. Edwina Fowler, and Dr. Millicent McNeil.

Patronesses are: Mrs. Walter McCray, Mrs. J. T. Stewart, Mrs. J. W. Overbay, Mrs. Charles Dubois, Mrs. F. E. Dorsey, Dr. Millicent McNeil, Mrs. Ben Weir, Mrs. C. F. Spencer, Mrs. C. S. Newman, Mrs. Claude Newcomb, Mrs. Dan Bates, Mrs. W. H. Millington, Mrs. Frank Fretto, Mrs. Otto Markham.



Betty Dorsey

ALPHA IOTA

First row—top to bottom:

Betty Dorsey
Avis Parsons
Katherine Light
Thelma Stokes
Isabelle Forman

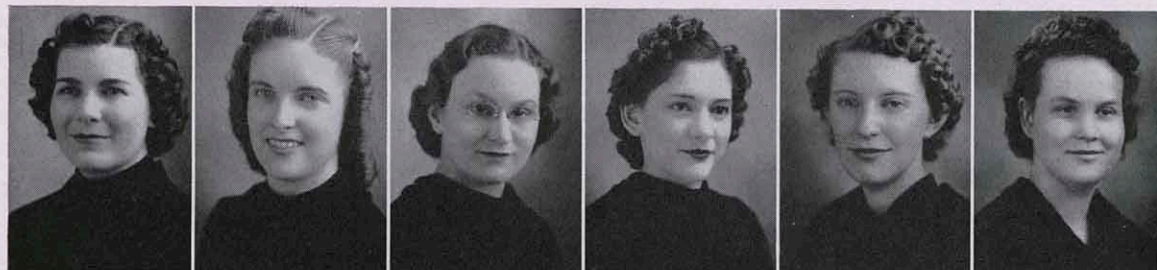

Second row:

Bonnie Armstrong
Marye Yater
Eva May Dorsey
Virginia Fountian
Pauline Thompson



Third row:

Laura Marie Baxter
Nan Haynes
Marjory Gould
Elma Jean McKinney

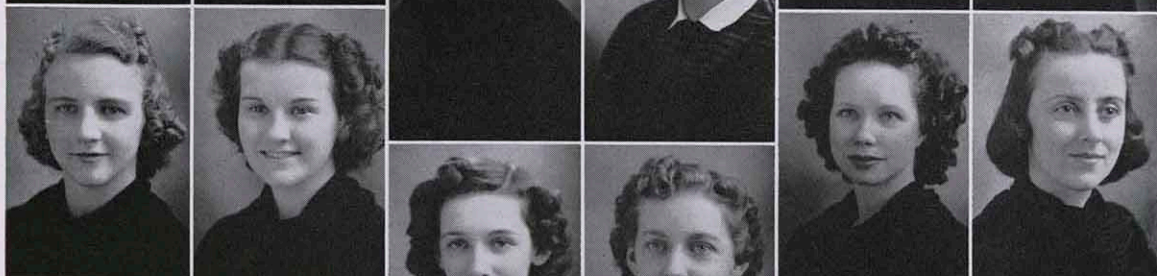

Fourth row:

Marguerite Wilbert
Edwina Fowler
Flora Lancaster
Jean Miller



Fifth row:

Doris Vangorden
Janus Rue
Billie Heimdale
Virginia Ann Barrett
Betty Montgomery

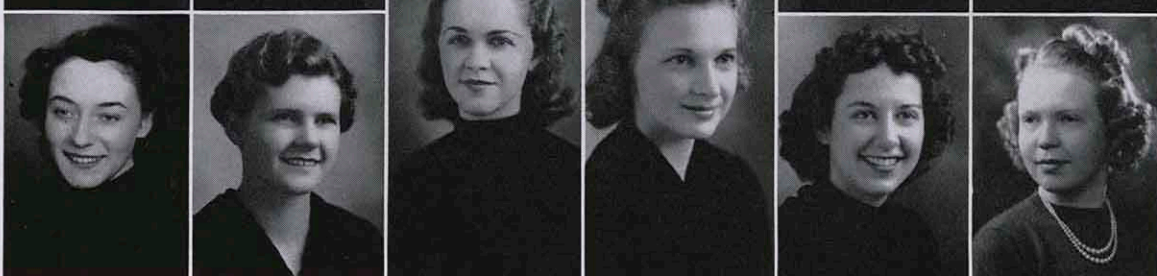

Sixth row:

Jennibel Evans
Virginia Cooper
Dorothy Dene Decker
Evelena Barber
Mary Jane Keller

- Katherine Light President
- Mildred Gillett Vice-President
- Louise Mahaffy Secretary
- Louise Baker Treasurer



SIGMA

Sigma Sigma Sigma was founded at Farmville, Virginia, on April 20, 1898, by a group of eight girls prominent on the campus of the State Normal School. There are thirty-two active chapters of Sigma Sigma Sigma on campuses of other education colleges and universities. Wherever you may go in the United States you will find true and loyal Tri Sigs. When the Association of Educational Sororities was organized, Tri Sigma became a charter member.

Chi Chapter was established on the campus of Kansas State Teachers College of Pittsburg in 1922 and was one of the first sororities to be organized here. Among the girls initiated into the Chi Chapter many have been Kanza Queens, Football Queens, Class Queens, and Freshman Queens and the only girl editor of the Kanza. The Tri Sigs have always maintained a high scholastic standing and have been active in various other extracurricular organizations on the campus.

In society, again you will find Tri Sigma in the foreground. The formals, dances, teas, bridge parties and moonlight picnics given each year by the sorority have been highlights in the lives of many a girl and boy long to be remembered after they are out of school.

Our sponsors are Dr. Rowena Wellman and Miss Hazel Cave. Patrons and Patronesses: Dr. and Mrs. Alpha H. Kenna, Dr. and Mrs. O. A. Hankammer, Dr. and Mrs. C. W. Street, Dr. and Mrs. J. Ralph Wells, Mr. and Mrs. G. I. Hunter.

Mrs. Noel Dieu is housemother of Chi Chapter of Sigma Sigma Sigma.



Katherine Light

SIGMA SIGMA

First row—top to bottom:

Katherine Light
Dorothy Williams
Betty Byers
Kathryn Wood
Norma June Young



Second row:

Mildred Gillett
Lorene Blake
Wilma Callahan
Earldine Hoss



Third row:

Louise Mahaffy
Rowena Wellman
Dorothy Mangrum
Frances Cumisky
Jesse Bernice Markel

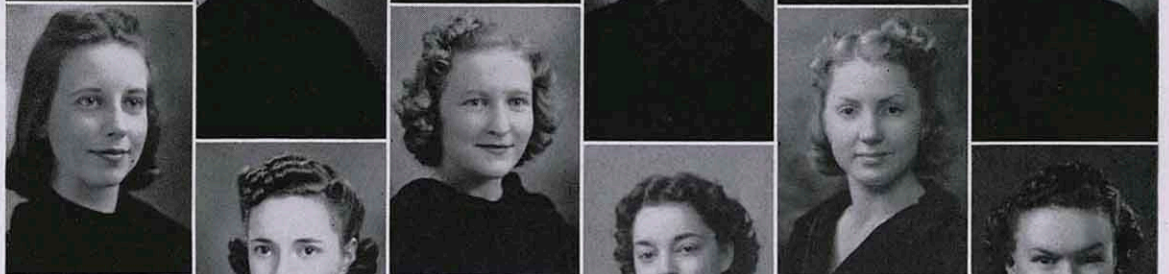

Fourth row:

Louise Baker
Gloria Wiles
Anna Farneti
Alice Williams

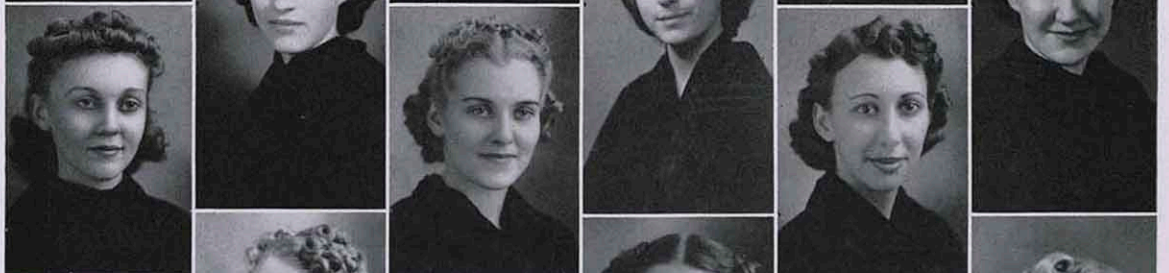

Fifth row:

Lucile Baker
Marjorie Mangrum
Ruth Delaine Collins
Mary Ellen Bennett
Pauline Jackson



Sixth row:

Geraldine Thompson
Charlene Heller
Betty Nail
Mary Jo Stricklin



Eleanor Lair President
 Mary Crouch Secretary
 Miss Campbell Sponsor
 Mrs. Bennington Sponsor



PI KAPPA SIGMA



Eleanor Lair
 Mary Crouch
 Gabriella Campbell
 Lois Longston

Margaret Hanes
 Ethelda Thomas
 Hallie Bennington
 Margaret Myrick

Pi Kappa Sigma is a National Education Sorority founded in Ypsilanti, Michigan, in 1894. It is the oldest recorded sorority having chapters in normal or teachers' colleges and university departments of education. It has 27 active chapters grouped in six districts with a membership of five thousand. Cincinnati, Ohio, is its headquarters. Pi Kappa Sigma's triennial national convention will meet August 19-23, 1940, at Sylvan Lake Hotel, Custer, South Dakota.

Alpha Beta Chapter was established here in May, 1928, and belongs to District IV. In October, 1939, we entertained District IV Convention at the Besse Hotel.

The chapter roll of Alpha Beta includes the following actives and pledges: Eleanor Lair, Mary Crouch, Margaret Hanes, Betty Hendricks and Ethelda Thomas.

Miss Gabriella Campbell and Mrs. Hallie Bennington are the sponsors of Pi Kappa Sigma; the sorority patronesses are Mrs. S. D. DeLapp, Mrs. W. S. Lyerla, and Mrs. Hugh McGuire.

OFFICERS

- Hilda Smith President
 Ferne Kingsbury Vice-President
 Thelma Baker Secretary
 Mary Kilger Treasurer
 Lila Royer Editor



THETA SIGMA UPSILON

Hilda Smith
 Ferne Kingsbury
 Thelma Baker
 Agnes Jackson



Marion Ludlow
 Ellabeth Diggs
 Lila Royer
 Virginia Lee Wilder
 Frances Hashbarger

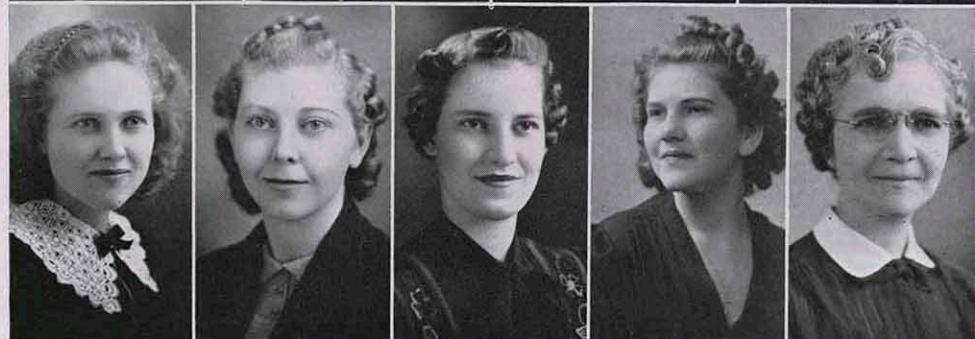

Doris Dellinger
 Emajeane Shy
 Mary Kilger
 Betty Hastings

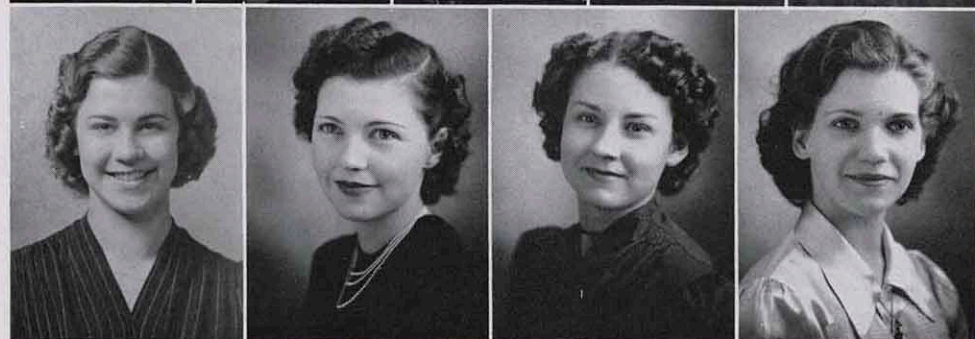

Theta Sigma Upsilon, founded at Kansas State Teachers of Emporia, is a national sorority. Epsilon Chapter was established on this campus in 1923.

A national convention of the organization is held every three years. The last convention was in 1939 at Mackinaw Island, Michigan; Hilda Smith was a delegate from Epsilon Chapter. In May, 1940, the active chapter initiated their mothers and established a mothers' chapter of Theta Sigma Upsilon in Pittsburg. The organization has maintained a high scholastic record and has been active in the extracurricular activities of the school.

Miss Frances Hashbarger is the sponsor. Patronesses are Mrs. O. P. Dellinger, Mrs. J. U. Massey, Miss Elmina Graham, Miss Virginia McAllister, Mrs. Adelaide Burnett, Mrs. E. K. Smith and Mrs. Robinson.

Members not pictured are Ruth Magee and Grace Thomas.



Back row: Dolores Sheward, Thelma Baker, Dorothy Burcham, Martha Ruth Kendrick, Marion Garlock, Lois Thompson. Middle row: Perva Hughes, Jane M. Carroll, Fern Kingsbury, Gabriella Campbell, Jennie C. Walker, Minerva Wooten, Jennie Rae Paulen. Front row: Hilda Smith, Eleanor Lair, Ruth Delaine Collins, Betty Nail.

PAN HELLENIC COUNCIL

The Pan Hellenic Council is composed of delegates from the four Association of Educational Sororities, Alpha Sigma Alpha, Pi Kappa Sigma, Sigma Sigma Sigma, Theta Sigma Upsilon, and from the fine arts sorority, Phi Mu Gamma. The purpose of the council is to organize and to unify the five sororities on the campus. Each sorority is represented on the council by its president, one upperclassman, one lower classman, and its sponsor. Meetings are held once a month at the various sorority houses and are under the control of the Association of Educational Sororities.

The duties of the council are to create friendship and goodwill among the sororities, to sponsor a formal rush week, and to act as a clearing house for any sorority problem.

Pan Hellenic officers are rotated among the sororities each year. Martha Ruth Kendrick of Phi Mu Gamma is president; Dolores Sheward of Alpha Sigma Alpha, vice-president; Ruth Delaine Collins of Sigma Sigma Sigma, secretary; Eleanor Lair of Pi Kappa Sigma, treasurer. Miss Lulu McPherson acts as advisor.

Finley Porter President
Roll Davis President
Clarence Culbertson . Vice-President
Charles Miller . . Secretary-Treasurer

INTERFRATERNITY COUNCIL



The members of the Interfraternity Council are, left to right: Jack Henderson, Kappa Delta Kappa; Grant Waggoner, Phi Sigma Epsilon; Leonard Sellmansberger, Kappa Delta Kappa; Charles Miller, Phi Sigma Epsilon; Thomas Seed, Phi Sigma Epsilon; Finley Porter, Kappa Delta Kappa; Clarence O. Dover, Sigma Tau Gamma; Clarence Culbertson, Sigma Tau Gamma; Roll Davis, Kappa Delta Kappa.

The Interfraternity Council has as its function the closer relationship among the fraternities and the building up of the organizations on the campus. The council was organized in 1931 by the three Greek social fraternities to carry out these aims. The council makes its regulations and requirements for the best benefits of all the fraternities, among them its rushing rules and pledging requirements.

The big social event of the year for the fraternities is the council sponsored Interfraternity Formal. This formal is much looked forward to by the fraternities and is therefore a large factor in bringing more fellowship among the fraternities. The members on the Interfraternity Council are selected by each of the individual organizations.

Best Wishes Bette Riley

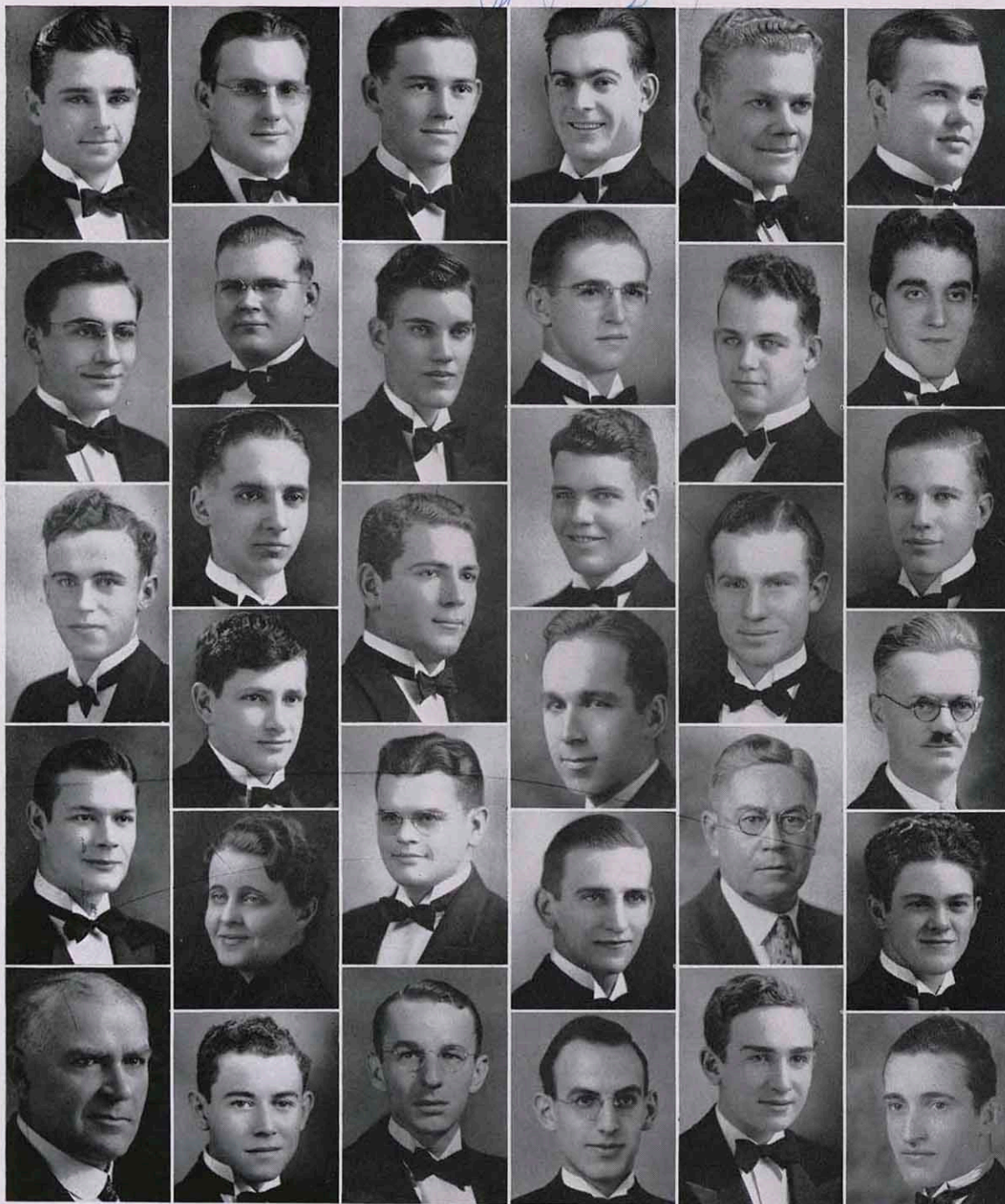

First row—top to bottom:

- Jack Henderson
- Paul Resler
- Leslie Baxter
- Louis LeChien
- Samuel Pease

Second row:

- Roll Davis
- Don Slagle
- Harry Suffron
- Quentin Pease
- Mary Lee Hagemann
- Paul Helbig

Third row:

- Harry Graber
- Roger Slinkman
- James Foresman
- Hugh Herring
- Robert Mendenhall

Fourth row:

- Brette Riley
- Jack Benner
- Harold Slinkman
- Paul Murphy
- Mervin Light
- Howard Marchbanks

Fifth row:

- Hal Lassman
- Bob Welch
- Leonard Sellmansberger
- J. U. Massey
- John Kelso

Sixth row:

- Randall Deruy
- Glenn Baptist
- Marcel Delmez
- O. W. Chapman
- Jack Overman
- Rex Wiles

KAPPA DELTA

In the fall of 1926, six campus leaders banded themselves together to oppose the tyranny of the upper classmen. At the end of the semester this group segregated itself and made plans for the organization of a fraternity. In the following April, 1927, a state charter was granted and these six men expanded into the fraternity of Kappa Delta Kappa.

The members of Kappa Delta Kappa strive at all times to uphold the highest standards in the lines of scholarship, athletics, and right living in general. Good scholarship is stressed as one of the primary aims of the organization.

The activities of Kappa Delta Kappa men are not confined within the fraternity, but extend to nearly all extracurricular functions. Members take part in intramural athletics, music, scholastic fraternities, Y. M. C. A., and many other activities.

The social committee plans an extensive program, which includes one party a month, a Christmas formal and a Spring formal, and the annual Founder's Day banquet.

The sponsors of Kappa Delta Kappa are Miss Mary Lee Hagemann, Dr. O. W. Chapman, Dr. Paul Murphy, Prof. J. U. Massey, Dr. L. C. Heckert, and Dr. Samuel Pease.

Actives not shown in the picture are: Fred Bumgardner, Harold Dotey, Jack Gilliland, Jack Gorton, Fred Kimbley, Earl Majors, Don McCollister, Finley Porter, Jack Quier, Frank Radcliff, Sam Von Schrittz, Judson Waggoner, and John Wilson. Pledges for the second semester were: Jack Byers, Bill Gay, Bill Hughes, Harmon Holtman, Bob Orr, and James Staggs.



Jack Henderson

*Dear Mary
I'm really sorry
you're leaving 11.57.40.
now.
Remember me
always.
Fred Bumgardner*

KAPPA



- Jack Henderson President
- Roll Davis Vice-President
- Finley Porter Secretary
- Harry Graber Treasurer

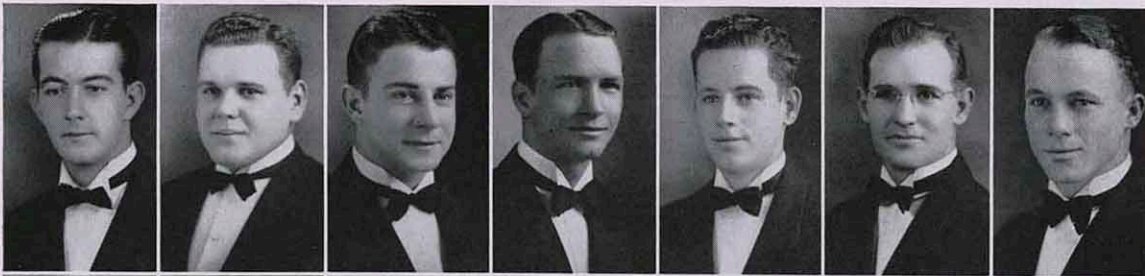

Charles Miller
 Frank Jameson
 James Needhan
 Robert Greer
 Bud Swearngin
 Van Cochran
 Earl Douthit

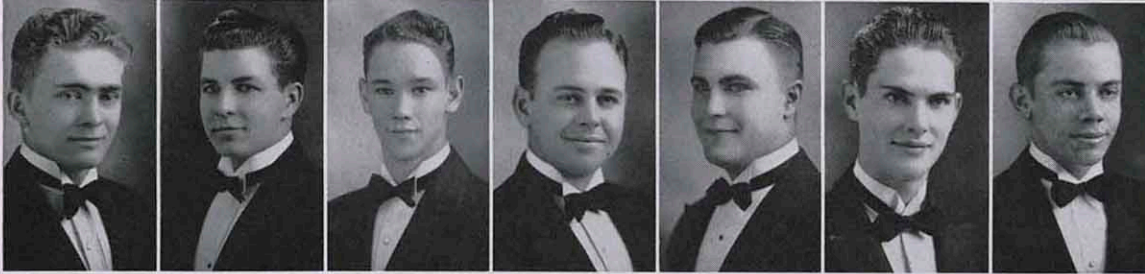

Harold Koehn
 Willard Warwick
 Wayne Van Norsdall
 Buford Butler
 John Johnston
 Riley Cushman
 Jack Wills

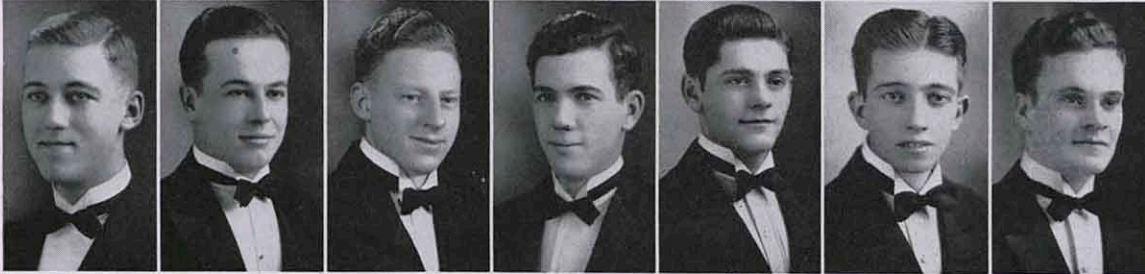

Grant Waggoner
 Tom Seed
 Perry Nelson
 Jack Hughes
 Edwin Wilbert
 Phil Iannotta
 Tim Hopkins

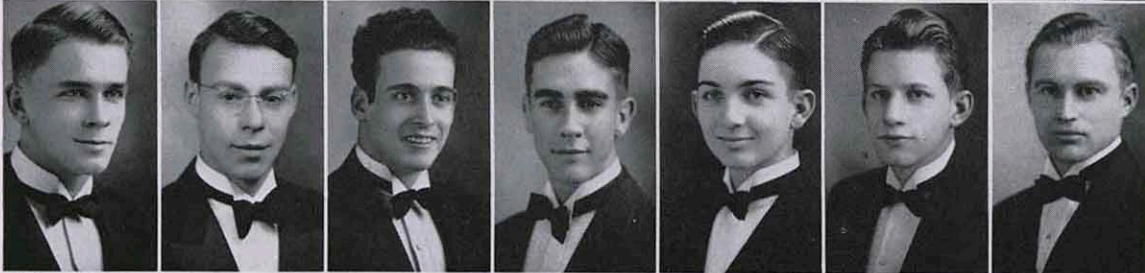

Logan Guffey
 Wayne Ashby
 James Ryan
 Kenneth Ester
 Marion Buckley
 Howard Goodwin
 John Brown

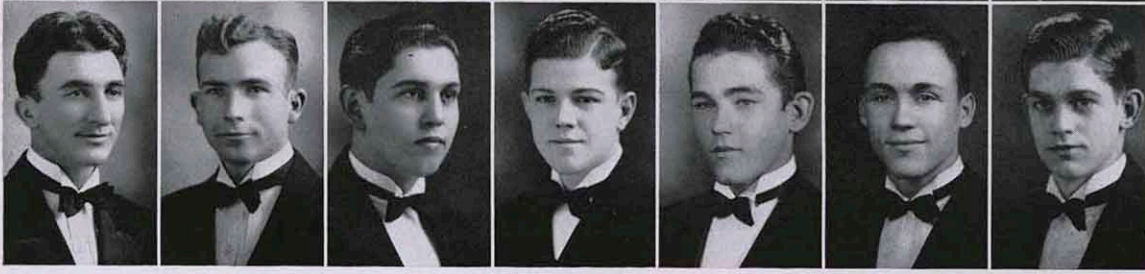

Clinton Bontz
 Bill Morey
 Gordon Barnard
 Ralph Taylor
 Don Rutherford
 Arthur Douthit
 Mars McFann

PHI SIGMA

Beta Chapter of Phi Sigma Epsilon became a national affiliate in 1927. There are fifteen chapters on campuses of colleges in the Middle West.

The fraternity publishes from time to time a Newsletter that is sent to affiliate chapters telling of the chapter's projects and activities.

A good scholastic standard is required for membership and all are encouraged towards higher scholastic achievements. This chapter was the first on the campus to abolish the use of the paddle on pledges.

The chapter enthusiastically enters into athletics, student administration and other extracurricular activities of the College. Many of the outstanding stars in athletic activities are listed on the active roll. Among the successes of Phi Sigma Epsilon this year has been first place in the Home-coming house-decoration contest and first place in the Kanza Stunt Fest.

Through a well-rounded program of social and extracurricular, Phi Sigma Epsilon offers to its members a better intellectual, social and physical development. Included in the extensive social program during the year is the annual Phi Sig Frolic, two formals and numerous parties.

Sponsors are Miss Ruth Stamm, Miss Louise Gibson, Dr. R. G. Smith, Professor H. V. Hartman, Dean George Small, and Professor R. L. Schwanzle.

Honorary members are Professor Frank C. German, James Steele, Mac Steele, and "Gabby" Street.



Charles Miller

EPSILON



- Charles Miller President
- Frank Jameson Vice-President
- James Needham Secretary-Treasurer
- Roland Swearngin Sentinel
- Robert Greer Corresponding Secretary



First row—top to bottom:
 Robert Clark
 Dewayne Hodges
 Robert Forbes
 Hal Scott
 George Seely
 Mrs. William Culbertson

Second row:
 Clarence Culbertson
 James Jacobs
 James Lockwood
 Robert Voss
 Tom Davee
 O. F. Grubbs

Third row:
 I. B. Thompson
 Stanley Miles
 Harlan Cochrane
 Bailey Williams
 Terrill Honn

Fourth row:
 John Nogel
 Ray Martin
 Joseph DeSpain
 Loren Lopeman
 Warren Van Dyke

Fifth row:
 Robert Wilkins
 Lyle Kappel
 Drury Love
 Gordon Myers
 Charles Packard

Sixth row:
 Robert Shute
 Charles Gardner
 William Shute
 Jack Dover
 Robert Wallace
 Harold Perry

Seventh row:
 Joe Harrigan
 William Park
 Martin Shevard
 Waldon McCoy
 William Millington
 Jacob Uhrich

SIGMA IAU

*On May 1st
 my congratulations to
 your graduation. Please
 always regard me as a friend. I
 will be ever
 as ever
 Bill.
 Howard Millington*

Sigma Tau Gamma fraternity was founded at Warrensburg, Missouri, in 1920, and is the oldest and largest of the National Social Professional fraternities found on the campuses of teachers colleges. Epsilon chapter was organized at Kansas State Teachers College as a local fraternity in 1920 and was known as Kappa Sigma Phi until May 4, 1924, when it became a unit of Sigma Tau Gamma, national fraternity.

The chapter sponsors social events throughout the school year for its members and strives to promote the interests of the student body by entering into the athletic, student administration, and extracurricular activities of the College. Each year the chapter gives "Easter on Parade" which is a combination of a style and variety show. At this year's presentation, Pauline Penny was selected to reign as "Rose of Sigma Tau."

Epsilon chapter celebrated its fifteenth anniversary as a unit of Sigma Tau Gamma, national fraternity, on May 4, 1940. Professor O. F. Grubbs, who has been the official faculty sponsor since its organization in 1920, was the recipient of the honors given by active members and alumni on this day.

Charter members of Epsilon chapter were Walter M. Wallack, Gail B. Simpson, James K. Baker, Ernal Whitesitt, Delmar O'Heim, Charles Louis Stroup, Kenneth Gibson, Grant B. Gibson, Clair E. Montee, Wilbert J. Hayward (deceased), John Downing, Nelson M. Connet, Victor Kriekhaus, Harold Brandenburg, and Marion C. Warren.

Other sponsors besides Professor Grubbs are Dr. Jacob Uhrich and Professor Harold Perry.



Clarence Culbertson



Bob Clark



Pauline Penny

GAMMA

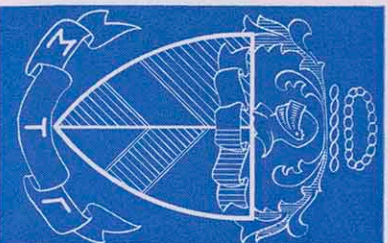

- Clarence Culbertson President, First Semester
- Bob Clark President, Second Semester
- J. B. Thompson Vice-President
- John Nogel Recording Secretary
- Bill Park Corresponding Secretary
- Bob Wilkins Treasurer



*John Edminister
Prof. Joseph W. Paul
Virgil Muilenberg
Merrill Brandenburg
Norma June Hudson
Mrs. Ida May Braley*

*Prof. David Bowen
Daddy Margan
Prof. F. H. Dickinson
Sam Von Schrittz
Wilbert Hayward
Wilma Nadine Stark*

IN MEMORIAM

KANSAS WAS NAMED

AFTER THE KANSAS RIVER WHICH IN PREVIOUS TIMES HAD BEEN NAMED AFTER THE TRIBE OF INDIANS WHO LIVED ALONG ITS BANKS. A SECRETARY OF THE KANSAS STATE HISTORICAL SOCIETY POINTS OUT THAT THE WORD "KANZA" (THE KANSAS OF OUR DAY) IS AN OLD WORD OF THE SIOUAN LANGUAGE, MEANING . . . PEOPLE OF THE SOUTH WIND. HE IS ALSO OF THE OPINION THAT TO THE INDIANS OF THE OLD TIME IT PROBABLY MEANT MORE THAN IS EXPRESSED IN THIS PHRASE, FOR THE WORD HAS BEEN EMBEDDED IN THE SOCIAL ORGANIZATION OF THE SIOUAN TRIBE FROM PREHISTORIC TIMES.

• *Crimson*

Dynamic Red



In Tones that Bade you halt

Ready now—Tear out—here comes that

Glorious Green

—Bill Dillman '24

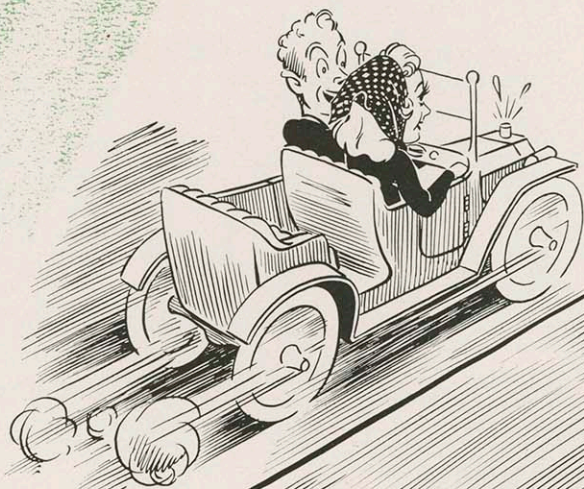



ORGANIZATIONS

● KAPPA DELTA PI . . . Y. W. C. A. . . . Y. M. C. A. . . . PEP CLUB
. . . HONORARY FRATERNITIES . . . "K" CLUB . . . THE ARDEN PLAYS . . .
DEPARTMENTAL CLUBS . . . WILLARD HALL . . . MUSIC SECTION

AT WORK & PLAY

● ON THE CAMPUS . . . OFF THE CAMPUS . . . COLLEGIO . . . KANZA
. . . A RADIO TREK . . . CAFETERIA . . . YW AND YM ACTIVITIES . . .
SNAP SHOTS . . . QUEENS

GO-RILLAS

● HOMECOMING . . . FOOTBALL . . . COACHES . . . BASKETBALL . . .
INTRA MURAL . . . TRACK

ORGANIZATIONS



First row—top to bottom:

Richard Greer
Bertha Spencer
Elizabeth Burch
Janus Broome Rue
Belle Provorse
Jessie Timi
J. Ralph Wells

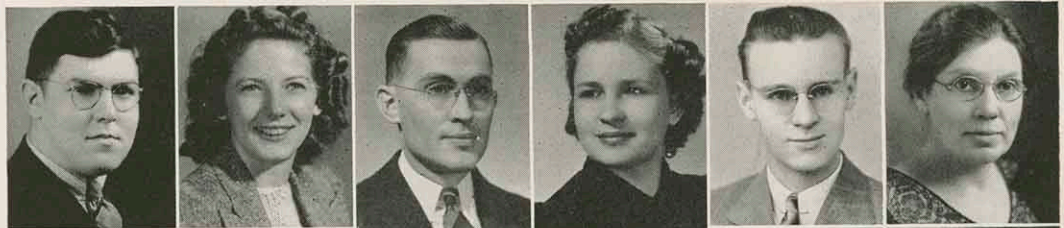

Second row:

Eileen Rettig
Eulalia Roseberry
Howard Siple
Jeanne Malcolm
W. A. Brandenburg
Betty Campbell
Margaret Coventry



Third row:

Melvin Shipley
Ruby Erickson
Jane Carroll
Edward Gorrence
Alver Jean Laughlin
Mary Ball



Fourth row:

Edna Marie Weidlein
Annie Marriott
Mildred Cutler
Louise Mahaffy
L. A. Guthridge
Lula McPherson



Fifth row:

Ward Clark
James Ryan
Pearl Garrison
Ralph Overman
Billie Ann Hutto
Leonard Milligan
Patricia Seideman



Sixth row:

Odella Nation
Thelma Stokes
Elsie Broome
Leota Lance
Betty Simon
May Hare
Minnie Conley

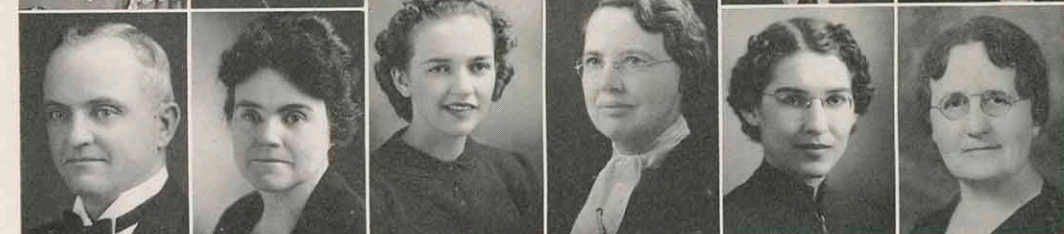

KAPPA DELTA PI

Dear Mary,
This is to a very
sweet girl. Remember
the fun we've had in
Spanish class. Best luck to
you. A fellow foreign language major
Louise Mahaffy



KAPPA DELTA PI

Alpha Zeta chapter of Kappa Delta Pi, an international honor society in education, was established on the campus here March 14, 1925. It is the thirtieth established chapter of the one hundred thirteen in the society. There are more than six hundred members of Alpha Zeta chapter.

Meetings of the fraternity are held on the third Wednesday of each month, with programs consisting of speakers and musicians. Initiations are held each semester and summer. Membership is open only to juniors, seniors, and graduate students who have a high scholarship record and possess qualities of leadership and sociability. At an alumni banquet held each year during commencement week initiation is conferred on one or more persons who have made outstanding contributions in furthering the progress of education.

It is the purpose of this society to encourage a higher degree of consecration to social service, maintain the highest education ideals, and foster fellowship, scholarship, and achievement in educational work.

Richard Greer, the studious fellow on the CLASSES division page, is the president of the chapter this year. The other officers are: Howard Siple, Vice-President; Belle Provorse, Secretary; Odella Nation, Treasurer; W. A. Brandenburg, Counselor; Mildred Cutler, Editor.

At the end of each school year, some outstanding person is initiated into honorary membership of Alpha Zeta chapter. Last year this honor was conferred on Claud F. Young, a prominent physician and surgeon of Fort Scott.



Back row: Margaret Wallingford, Kathryn Wood, Margaret Moore, Viola Hutcherson, Elizabeth Burch, Louise Mahaffy, Gertrude Walker, Mildred Elrod, Roberta Hutchinson, Rachel Tillman, Geraldine Sampson, Inez Matthews, Lillian Booth, Rose McPherson, Nina Procter, Hilda Sullivan, Delvaguine Kilmer, Augustine Muzzle, Mary Louise Atkins, Hope Atkins. Middle row: Grace Hood, Jane Baxter, Wilma Breckenridge, Anna Rupert, Ruby Erickson, Jewell Washington, Dorthea Richards, Geraldine Thompson, Corrine King, Wilma Davis, Evalyn Ellis, Annie Provorse, Barbara Nichols. Front row: Avis Parsons, Mrs. Hallie Bennington, Eulalia Roseberry, Betty Montgomery, Helen Knowles, Norma June Young, Mildred Keltner, Iva Mae Beard, Helen Louise Gaddis, Erlene Utter, Frankie Marie Winters, Mary Edith Erhard, Margaret Shaunassy, Mary Virginia Corporon, Emajean Shy, Seleta Carlile, Bonnie Montgomery.

YWCA

THE YWCA, "In the desire to realize full and creative life through a growing knowledge of God," included in their program these themes: The Church, Interpreting Christianity, Choosing a Vocation, Personal Relations and Peace.

In the determination "to have a part in making this life possible for all people" the organization promotes good fellowship on the campus through the Jolly-Up, Freshman Courtesy Tea, Christmas Caroling, the YM-YW Mixer and the Senior Honor Breakfast.

The cabinet meets weekly. Once a month they have a supper and open cabinet meeting to which all college women are invited. A retreat is held in March when new officers have just been elected and another before school opens in September.

The organization maintains a candy and stationery stand, an office and rest room, a book exchange and the YW house at 111½ East Williams where the General secretary, Miss Virginia Matters, makes her home.

Activities involving interests beyond the campus include contributing to the Far Eastern Student Service Fund and the World Student Christian Federation; arranging for attendance at the Rocky Mountain Regional Student Conference held each June at Estes Park, Colorado; observance with the YM of the World Week of Fellowship and Prayer; and getting views of the Oriental student's life through talks given by Dr. Roberta Ma of China and Dr. Mary Shannon formerly of India.

Individually and collectively members of the Young Women's Christian Association "seek to understand Jesus and follow Him."

Cabinet members for the year 1939-40 are Ruby Erickson, president; Louise Mahaffy, vice-president; Louwanda Baily, secretary; Helen Knowles, treasurer; chairmen: Grace Hood, program, Mary Virginia Corporon, open cabinet; Isabelle Foreman, conference; Betty Nail, book room; Margaret Moore, publicity; Bonnie Armstrong, music; Jane Baxter, social; Nellie Franklin, race relations; Girl Reserves, Margaret Wallingford; Mildred Keltner and Mrs. Mildred Cutler, finance; and Mary Edith Erhard, historian.

Members of the advisory board are Mrs. W. A. Brandenburg, Dean Jennie C. Walker, Miss Eulalia Roseberry, Miss Virginia McAllister, Miss Annie Marriott, Mrs. W. W. Ferguson, Mrs. R. W. Hart, Mrs. Edgar N. Mendenhall, Mrs. J. Gordon Eaker, Mrs. Hallie Bennington and Miss Virginia Matter, general secretary.

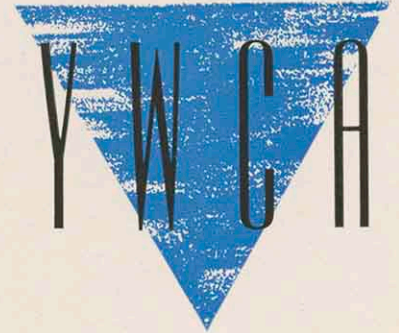

CABINET—Back row: Nellie Franklin, Isabelle Foreman, Mildred Keltner, Margaret Moore, Mildred Cutler. Middle row: Jane Baxter, Grace Hood, Betty Nail, Mary Edith Erhard, Mary Virginia Corporon, Bonnie Armstrong. Front row: Helen Knowles, Ruby Erickson, Louise Mahaffy, Louwanda Baily.



The Young Men's Christian Association, during the past year, passed a definite milestone in the life of the Association when the building which formerly housed the Rendezvous Cafe was taken over and remodeled into headquarters. The building now includes a large room in which the meetings are held, and which contains such recreational features as a pool table, a radio, magazines, a new ping pong table, chess men, checkers and dominoes. A fire place and two windows have also been added to increase the attractiveness of this room. The room which was formerly the kitchen has been remodeled into an office and a small kitchen.

The local Association is a unit of the Rocky Mountain region and aims to promote fellowship among the students of K. S. T. C. The retiring officers are: president, Leonard Milligan; first vice-president, Franklin Lanier; second vice-president, Howard Marchbanks; secretary, Mack McCormick; treasurer, Harold Slinkman; general secretary, Bruce Cummings. The following faculty members sponsor the organization: George Small, Dean of Men; Paul Murphy of the Philosophy and Psychology department; J. C. Straley of the History department and R. W. Hart of the Mathematics department.

The Y.M. and Y.W. were the hosts to the Kansas State Training Conference, the object of which is to train the new officers of the Associations for the following year. Luther Tucker, graduate of Yale University and Union



Standing: Mack McCormick, Harold Slinkman, Bruce Cummings, Thornton Dewey.
Seated: Franklin Lanier, Leonard Milligan, Howard Marchbanks.



Top row: Leland Lenhart, Morris Greenstreet, Leonard Sellmansberger, Philip Brink, Blaire Chapman, Duane Thompson, Harold Walker, Earl Perry, Lloyd Miller, Bob Wright, John Buess. Third row: Roger Slinkman, Richard Alsup, Dean Peck, Don Kleinhammer, Pat Chapman, Don McCollister, Leslie Baxter, Jim Hutson, John Lance, Elmer Milligan, Charles Hill, Robert W. Hart. Second row: Bruce Cummings, James Anderson, Blaine Lasley, Jim Datt, Bert Greer, Richard Carpenter, Roland Alderman, Carl Brink, Donald Young, Dennis Garrison, Paul Murphy. Front row: Thornton Dewey, Harold Slinkman, Howard Marchbanks, Franklin Lanier, Darrel Cochran, Mack McCormick, Leonard Milligan.

"The YMCA Passes A Milestone . . ."

Theological Seminary, world traveler and ex-secretary of the World Student Christian Federation in the Far-East, was the main speaker of the conference.

The programs for the year were based on religious education, social relations, and world problems. Some of the leading men and women of the college and community were guest speakers in the meetings. Frequently the Y. M. C. A. and the Y. W. C. A. met together to share the benefits of special programs. Devotions for student chapels were arranged for by the Y. M. C. A. The two Associations had charge of the Easter Chapel in which Dr. James Chubb from Baker University at Baldwin, Kansas, was the speaker.

Another big conference at Estes is being looked forward to by the Y. M. C. A. Last year the Y. M. and Y. W. arranged to take the College bus and filled it with students from Pittsburg, Parsons, Emporia, Highland, Ft. Scott, and Chanute. This year it is the hope of the Estes Committee to fill it from Pittsburg alone.

Officers for the coming year are: Harold Slinkman, president; Elmer Milligan and John Buess, vice-presidents; Mack McCormick, treasurer; Pat Chapman, secretary.

The Pep Club is an organization that generates the PEP at all the football and basketball games and boosts the teams when they go to games away from home. Any member can be recognized by his crimson sweater with the gorilla emblem on the front.

Until four years ago the organization was known as the Gorilla Club, but upon being reorganized the club adopted its present name. Once a member has been selected he is a member until he leaves the school. The membership is always 100, new members being selected each year as old ones leave.

The club this year has sponsored three snake dances at which nearly five hundred of the student body attended, three pep chapel programs, stunts between halves of games, and two dances after basketball games. A special attraction was the sunrise dance honoring the football team, at which 320 students attended. When the football team played at Wichita there were 50 members of the Pep Club on the sidelines boosting them. At Emporia a group was also on hand cheering the basketball team.

The cheerleaders for the school are selected each year from the student body at large and can be readily recognized by their gold sweaters with large crimson K's on the front. The four pepper-uppers for this year: Bob Shute, Mary Margaret Leaton, Leonard Sellmansberger, and Eileen Rettig.



Leonard Sellmansberger, President





PEP CLUB

This year's Pep Club members—Top row: Glen Floyd, Dan Canfield, Billy Wilson, Donald Griffin, Harold Slinkman, Bill Post, Bob Servis, Leslie Baxter, Paul Helbig, Dennis Garrison, John Kelso, Mervin Light, George Bartholow, Hugh Bachman, Roger Slinkman, Arthur Prince, Ernest Swisher, Bill Swisher, Rex Wiles, George Gress.

Third row: Nan Haynes, Gloria Wiles, Anna Rupert, Frances Hunt, Helen Caskey, Frances Householder, Ruth Kruckenberger, Lila Royer, Hilda Smith, Fern Kingsbury, Doris Van Duser, Jack Overman, Virginia Collins, Goldie Marie Sharp, Lois Martin, Esther Doores, Betty Doores, Leonard Sellmansberger.

Second row: Darrel Cochran, Claire Lucille Hubert, Mary Virginia Hubert, Bob Osborne, Betty Nail, Forest Penny, Kathryn Nelson, Virginia Corporan, Earline Utter, Mary Edith Erhard, Maurice Canfield, Charles Reed, Bonnie Maurine Travis, Jimmie Foresman, Grace Hood, John Bellman.

Bottom row: Howard Marchbanks, Wilma Callahan, Pauline Jackson, Polly Streets, Eileen Rettig, Ruth Delaine Collins, Mary Margaret Leaton, Kate Magnetti, Mary Jo Stricklin, Earldine Hoss, Norma June Young, Mary Ellen Bennett, Helen Wright, Mary Crouch, Marcel Delmez.

Evalena Barber, Bob Crews, Gene Gardner, Helen Rogers Gardner, Marion Garlock, Jim Hand, Jack Henderson, Jane Osborn Mills, Lillian Mills, Thora Faye Nunn, Esther Packard, Julia Ann Pogson, Bob Shute, Sue Spenser, Jerry Thompson, Jo Walker, Dorothy Watson, Clyde Youngblood.



LAMBDA SIGMA KAPPA



Back row: Kent West, Clifton Lumley, O. B. Stark, Loren Dunton, Bill Swisher, Bill Wilson. Second row: Bill Millington, Mack Collins, Francis Edwards, Grant Powell, Edward Stevens, Dr. Urich, Herbert Knowles, Cleman Boulanger. Front row: Professor Leist, Jean Johnson, Betty Briley, Beryle Smysor, Louise Karner, Goldie Marie Sharp, May Hare.

Having originated in 1912, Lambda Sigma Kappa, professional pre-medical fraternity, is one of the oldest organizations on the campus. Membership is determined on the basis of grade points per semester hour. Meetings are held bi-weekly and consist of programs which are of interest to majors in biology as well as to pre-medical students.

Among the former members are Doctors A. J. Revell, H. J. Veatch, C. H. Benage, F. H. Rush, C. L. Bell, and C. B. Newman, all of Pittsburg. These and other men prominent in the fields of medicine and science, particularly old grads, speak at the programs of the organization. Socially the chapter entertains all new members with a semi-annual dinner dance.

Officers of the fraternity this year are: Cleman Boulanger, President; Richard Henry Shireman, Vice-President; Goldie Marie Sharp, Treasurer; Francis Edwards, Secretary; Bill Swisher, Reporter, and Edward Stevens, Sergeant-at-Arms.



Back row: Dr. S. J. Pease, Dr. J. B. Burner, Clyde King, Thurston Graham. Second row: Robertann Huff, Patricia Seideman, Mary Ball, Jeanne Malcolm, Isabelle Forman, Marcel Delmez, Virginia McAllister, Dorothy Dene Decker, Hilda Julian. Front row: Frances Randell, Jane Baxter, Carmen Portrum, Anna Rupert, Louise Mahaffy, Anne Farnetti, Helen Greenlee, Elinor Matters.

ALPHA MU GAMMA

Alpha Mu Gamma is an international interlanguage honor society. Its purpose is to recognize achievement in any foreign language. Beginning at the Los Angeles Junior College in 1931, it now has twelve chapters in the United States and one at Waseda University, Tokyo, Japan. The chief founder, first president of Alpha chapter, and first National president was Mr. Arthur B. Foster of the Junior College faculty.

Mu chapter was installed here April 12, 1938, with Dr. Samuel J. Pease as sponsor, Misses Mary Karpinski and Virginia McAllister as co-sponsors, and Albert J. Delmez as president.

Dr. Pease is sponsor now and Dr. Jarvis B. Burner and Miss McAllister are co-sponsors.

The active roll now numbers 20 as follows: Louise Mahaffy, president; Clyde King, vice-president; Ann Farnetti, secretary; Anna Rupert, treasurer; Carmen Portrum, Marcel Delmez, Hilda Julian, Jeanne Malcolm, Isabelle Forman, Dorothy Decker, Robertann Huff, Thurston Graham, Mary Ball, Mary Kumm, Francis Randell, Jane Baxter, Helen Greenlee, Elinor Matters, Mirza Rodda, Patricia Seideman.

SIGMA TAU DELTA



Top row: Isabelle Forman, Margaret Thompson, Elizabeth Irwin, Walter Pennington, Allen Thomas, Billie Ann Hutto. Middle row: Louwanda Bailey, Rosemond Hutto, Burney Bawcom, Millicent McNeil, Elmina Graham, Marion Ludlow. Bottom row: Jeanne Malcolm, Mildred Cutler, Patricia Seideman, Ellabeth Diggs, Leota Lance, Argyle Anderson.

Sigma Alpha chapter of Sigma Tau Delta, honorary English fraternity, was installed March 8, 1926, for the purpose of promoting the mastery of written expression; encouraging worthwhile reading; and fostering the spirit of fellowship among men and women specializing in English at Pittsburg.

This chapter has reached its present high standing through a sponsorship of prose and poetry contests and club programs; contributions to *The Rectangle*, national publication of the fraternity; and the awarding of a freshman rhetoric award and a senior scholarship award.

Officers and members: Argyle Anderson, President; Louwanda Bailey, Vice-President; Marion Ludlow, Treasurer; Mildred Baile Cutler, Secretary; Miss Elmina E. Graham, Regent of South Central District for Sigma Tau Delta and Counselor of Sigma Alpha chapter; Rosemond Hutto, Jeanne Malcolm; Leota Lance, Burney Bawcom, Ellabeth Diggs, Mary Elizabeth Irwin, Patricia Seideman, Allen Thomas, Isabelle Forman, Billie Ann Hutto, Margaret Jean Thompson, Dr. Walter Pennington.

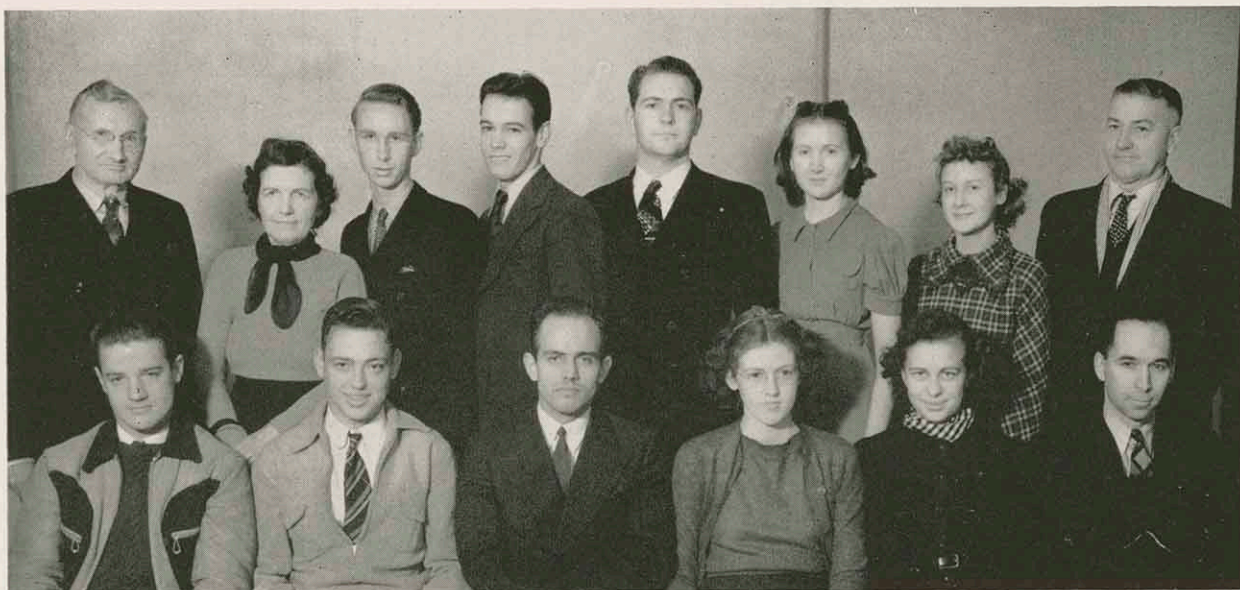

Back row: C. B. Pyle, Mrs. Lillian Hood, Carl Ryerson, Clyde King, James Foresman, Margaret Reed, Grace Hood, J. A. Glaze. Front row: Ed Hood, Melvin Kodas, Eugene Dawson, Virginia Crawford, Nenetah Sunley, Paul Murphy.

SIGMA PHI MU

Sigma Phi Mu, an honorary fraternity, was organized by students with an unusual interest in Psychology and Philosophy. All members are expected to possess a high scholastic standing and leadership ability.

The fraternity seeks to promote the scientific spirit and to maintain high social, intellectual, and moral ideals. Subjects of interest beyond the classroom are presented by members of the fraternity, faculty, and prominent visitors at the college. The officers are: Eugene Dawson, President; Marion Lantz, Vice-President; Melvin Kodas, Treasurer; and Virginia Crawford, Secretary. Members are: Eugene Dawson, Marion Lantz, Melvin Kodas, Virginia Crawford, Hugh Bachman, Grace Hood, Lillian Hood, Helen Rogers Gardner, Mary Margaret Coles, Margaret Reed, Elmo Wintersteen, Edward Hood, Nancy Dalton, Nenetah Sunley, Clyde King, Carl Ryerson, Dr. Paul Murphy, Dr. C. B. Pyle, Dr. J. A. Glaze.

OFFICERS

Eugene Dawson, President
 Marion Lantz, Vice-President
 Melvin Kodas, Treasurer
 Virginia Crawford, Secretary

PHI UPSILON OMICRON



Back row: Lois Dickey, Frances Beauchamp, Maxine Humbard, Eileen Doores. Front row: Mildred Gillett, Mary Edith Erhard, Wilma Breckenridge.

Phi Upsilon Omicron, a national professional home economics fraternity was founded at the University of Minnesota thirty-one years ago. Eta chapter, the seventh to be installed, will have its twentieth anniversary July third of this year.

Each year the chapter does some professional work. Part of this is to give a scholarship to the Sophomore home economics student who was the most outstanding during her freshman year. The scholarship this year went to Eugenia Giovagnoli from Arma.

Members from this chapter are found in twenty-four states of the union and in many different lines of work, including: Homemaking, teaching, Home Demonstration Agents, Hospital Dietetics, Cafeteria Managers, etc.

Among the social activities this year was a Founder's Day luncheon in the Swedish room at the Hotel Besse with thirty-three actives and alumni present, and an Easter tea with officers and sponsors of honorary organizations on the campus as guests.

OFFICERS

President . . . Mildred Gillett
Secretary . . . Eileen Doores
Treasurer . . . Lois Dickey
Sponsor . . Miss Annie Marriott

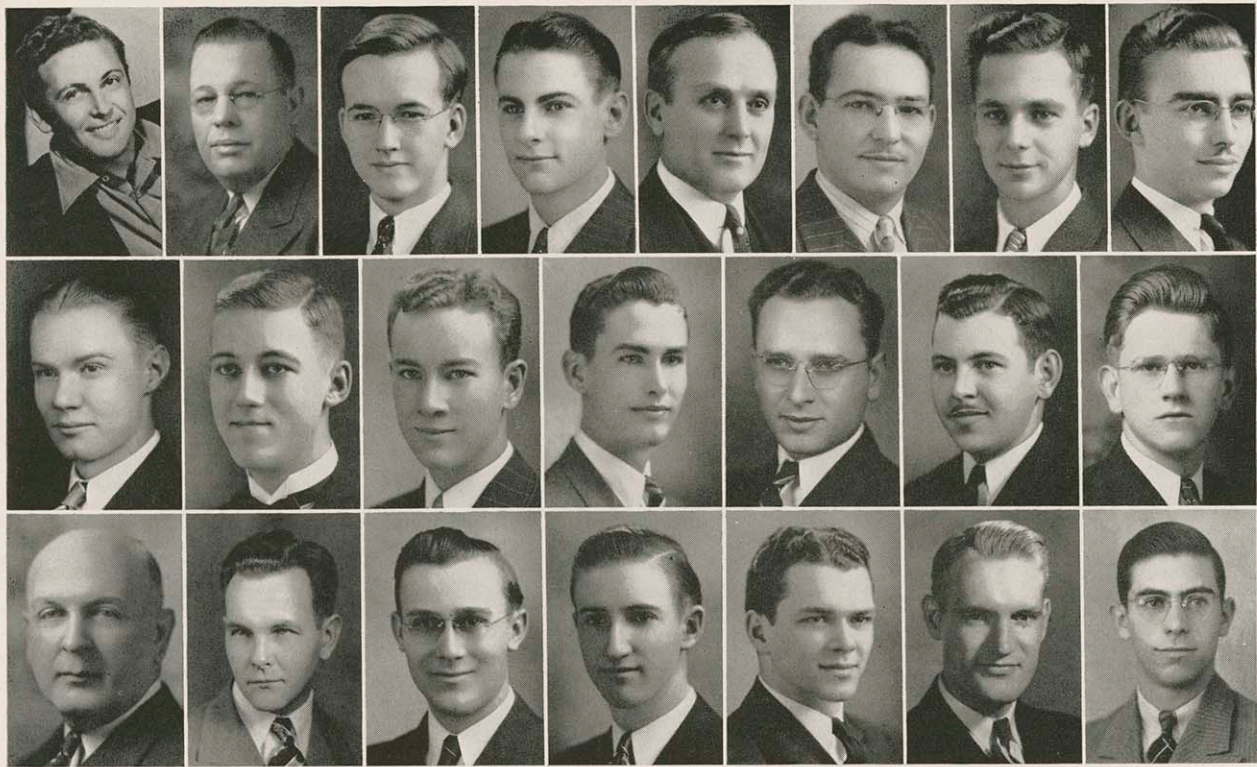

Top row: Allan Jones, J. Frank Hopkins, Franklin Lanier, Dillard Cox, Claude R. Newcomb, Robert Krieger, Joe Malocsay, Howard Siple. Middle row: Ernest Justice, Grant Waggoner, Archie Hood, Harold Furneaux, Glen McGee, Eddie Strickler, Victor Smith. Bottom row: Walter McCray, Arthur McCray, Robert Rue, Victor Beavers, Don Struble, Louie Rogers, Don Guinee.

SINFONIA

Phi Mu Alpha Sinfonia is a national musical organization and has sixty-five active chapters in the United States. Its primary purpose is the advancement of music in America.

Phi Mu Alpha chooses for its members those with outstanding music ability; those having a desire to take active part in the promotion of good music; and persons of high scholastic standing.

In 1928, under the influence of Dr. Walter McCray, Beta Delta chapter was established at K. S. T. C. Since then it has enjoyed twelve years of success. This year, under the leadership of President J. Frank Hopkins and the guidance of Prof. Claude R. Newcomb, Beta Delta has had a successful year. A formal recital was given in April, one formal dinner-dance, and several informal get-togethers were held in the Cafeteria Annex.

The members of Beta Delta chapter of Sinfonia who are not pictured are: W. A. Brandenburg, Samuel J. Pease, Richard Greer, Loren Lopeman, Robert Lankford and Jay King.

OFFICERS

Supreme-Councilman	Claude R. Newcomb
President	J. Frank Hopkins
Vice-President	Ernest Justice
Secretary	Louie Rogers
Treasurer	Joe Malocsay
Warden	Richard Greer
Historian	Robert Rue

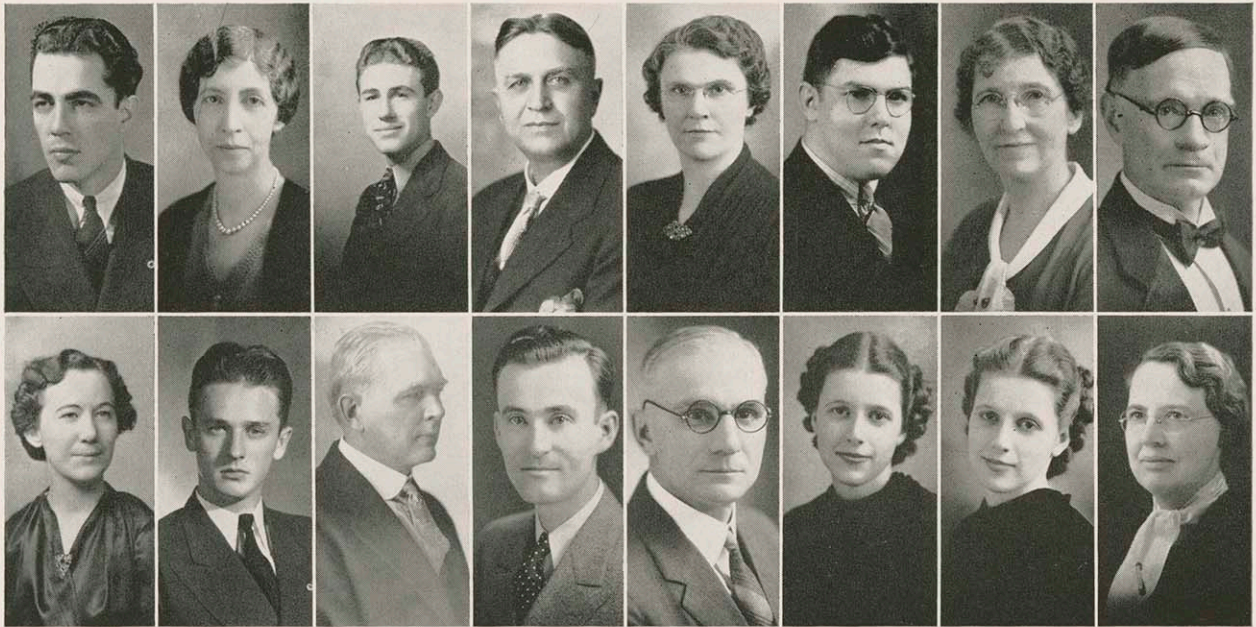

Top row: Bob Gadberry, Temple Hill, Dick Schiefelbusch, F. N. Howell, Elsie M. Broome, Richard Greer, Elsie L. Bowman, O. F. Grubbs. Bottom row: Margaret Moore, Chester Heizer, O. A. Barr, Ernest Mahan, J. C. Straley, Louise Baker, Lucile Baker, Lula McPherson.

PHI ALPHA THETA

Phi Alpha Theta is an honorary fraternity in history. It was founded for the purpose of eliminating the "story" from "history," and to encourage a more than languid interest in the "register of the crime, follies, and misfortunes of mankind."

The Lambda chapter of Phi Alpha Theta was installed at K. S. T. C. in Pittsburg, May 16, 1930.

Scholarship requirements for the fraternity are exacting and definite. Membership is limited to history majors who have a record of at least twelve hours in history averaging B plus, with two-thirds of the general work averaging B. Monthly meetings are held and initiation services are given in the fall, spring, and summer semesters.

Lambda chapter was represented at the national convention in Lexington, Kentucky, December 27-28, 1939, by Louise and Lucile Baker.

Our officers this year were: Robert Gadberry, President; Lucile Baker, Vice-President; Lula McPherson, Secretary-Treasurer, and Louise Baker, Historian.



PI KAPPA DELTA

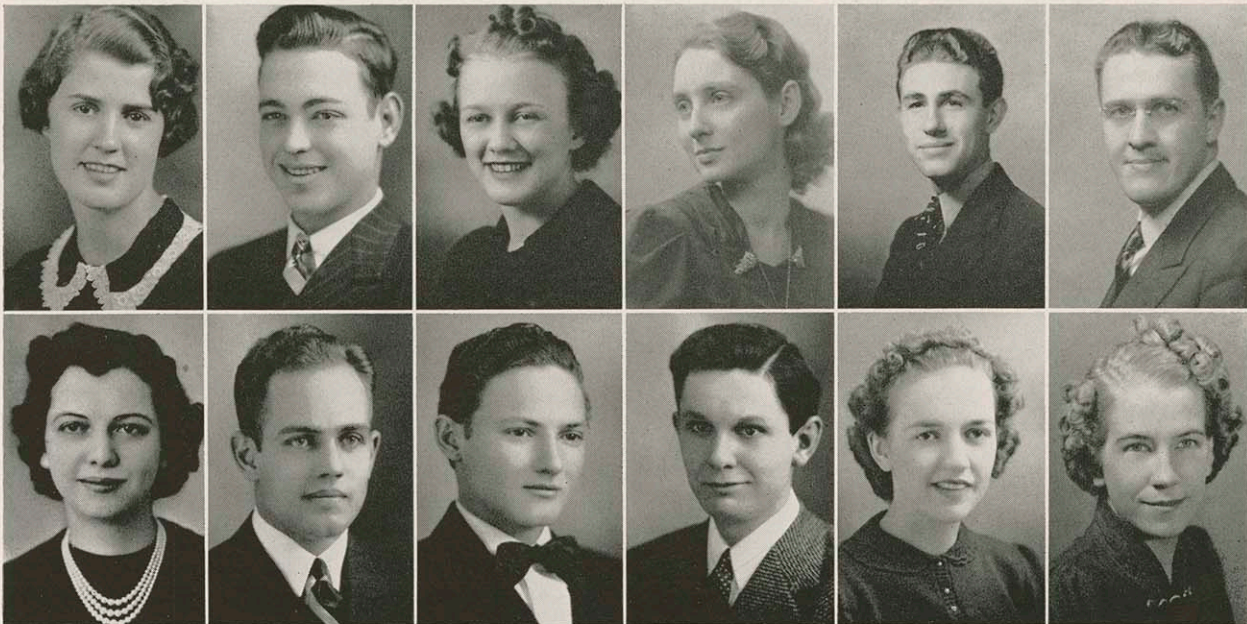

Top row: Waynona Newcomb, Melvin Kodas, Doris Van Duser, Betty Simon, Dick Schiefelbusch, William Voight. Bottom row: Lucille Ellis, Eugene Dawson, Tim Lockwood, Bob Briley, Mary Ball, Madeline Carleton.

Pi Kappa Delta, a national Forensic Fraternity, has chapters at 156 colleges and universities in the United States. Kansas Theta chapter at K. S. T. C. ranks in the upper eighth in speech achievements of all Pi Kappa Delta chapters in the United States. This year the chapter has sponsored a high school and a junior college debate tournament.

The debate squad attended college forensic tournaments at Winfield and Fort Scott, Kansas; Ada, Tahlequah, Durant, and Norman, Oklahoma; and the National Pi Kappa Delta Tournament at Knoxville, Tennessee. Pittsburg speakers achieved recognition at the various tournaments not only in debate, but also in oratory, extemporaneous speaking, discussion groups, poetry reading, and after dinner speaking.

Eugene Dawson and Dick Schiefelbusch won third place in men's debate at the national tournament. Betty Simon and Lucille Ellis represented the college in the women's division of the national tournament.



Top row: Regina Pallett, Melvin Shipley, Don Turner, Jim Adams, Louwanda Bailey, Clifton Brown, Catharine Campbell, J. U. Massey. Third row: Wilda DeNise, Richard Stone, Pauline Gilmore, Viola Hutcherson, William Shute, Anna Trimmell, Kenneth Colyer, Ephner Bowin. Second row: Louise Baker, Lucile Baker, Rowena Wellman, Hallie Bennington, Mary Lee Hagemann, Alver Jean Laughlin, Roberta Nordstedt, Reid McKinney. Bottom row: Edward Gorrence, W. S. Lyerla, Rose Naccarato, Russell Myers, Katherine Light, Harold Perry, Garlin Hayes, Dolora Dyer, Jessie Timi.

PI OMEGA PI

OFFICERS

Richard Stone	President
Pauline Gilmore	Vice-Pres.
Louise Baker	Secretary
Regina Pallett	Treasurer
William Shute	Historian

Pi Omega Pi is a national honorary fraternity organized among colleges and universities offering preparation for teachers of commercial subjects. The Omicron Chapter was installed February 8, 1930, with thirteen charter members. Within ten years the total membership has increased to 186. Membership is limited to majors and minors in commerce who have a high scholastic record and who have attained senior college ranking.

The purpose of the organization is to create, encourage, promote, and extend interest in scholarship; to encourage and foster high ethical standards in business and professional life; and to teach the ideal of service as the basis of all worthy enterprises.

KAPPA MU EPSILON



Back row: Glenn Wright, William Wyatt, Louie Rogers, Frederik Schultz, James Foresman, Robert Servis, Thomas Stallard, James Hutson. Third row: Glenn Anderson, Samuel Mark, Blaine Lasley, Wayne Clark, Lloyd Greer, Edward McCormick, Roberta Newcom, Grace Keve, Dorothy Decker. Second row: Professor Matter, Wilda DeNise, Professor Hill, Professor Curfman, Professor German, Professor Hart, Doctor Smith, Professor Shirk. Front row: Mary Carleton, Louise Buzzard, Margaret Bertrand, Roberta Nordstedt, Franklin Lanier, Melvin Shipley, Anna Rupert, Viola Hutcherson, Virginia Fountain.

Kappa Mu Epsilon is a national honorary fraternity for college students majoring or minoring in mathematics. Kansas Alpha chapter was installed January 30, 1932, with twenty-seven charter members. The requirements for membership are: At least ten hours of mathematics, of which four semester hours must be of analytical geometry, and a high scholastic standing in both mathematics and general scholarship.

The aims of Kappa Mu Epsilon are: To learn to appreciate the beauty of mathematics; to foster scholarship; and to have fellowship and friendship with individuals and organizations interested in mathematics.

The open meetings of the fraternity are called The Mathematics Club. The chapter officers have charge of the activities of the club. All students interested in mathematics are invited to attend these programs which are held in the homes of the departmental staff.

Our Corresponding Secretary is Professor W. H. Hill, and Professor J. A. G. Shirk is our sponsor.

OFFICERS

Melvin Shipley . . . President
 Franklin Lanier . . . Vice-Pres.
 Anna Rupert . . . Secretary
 Roberta Nordstedt . . . Treasurer

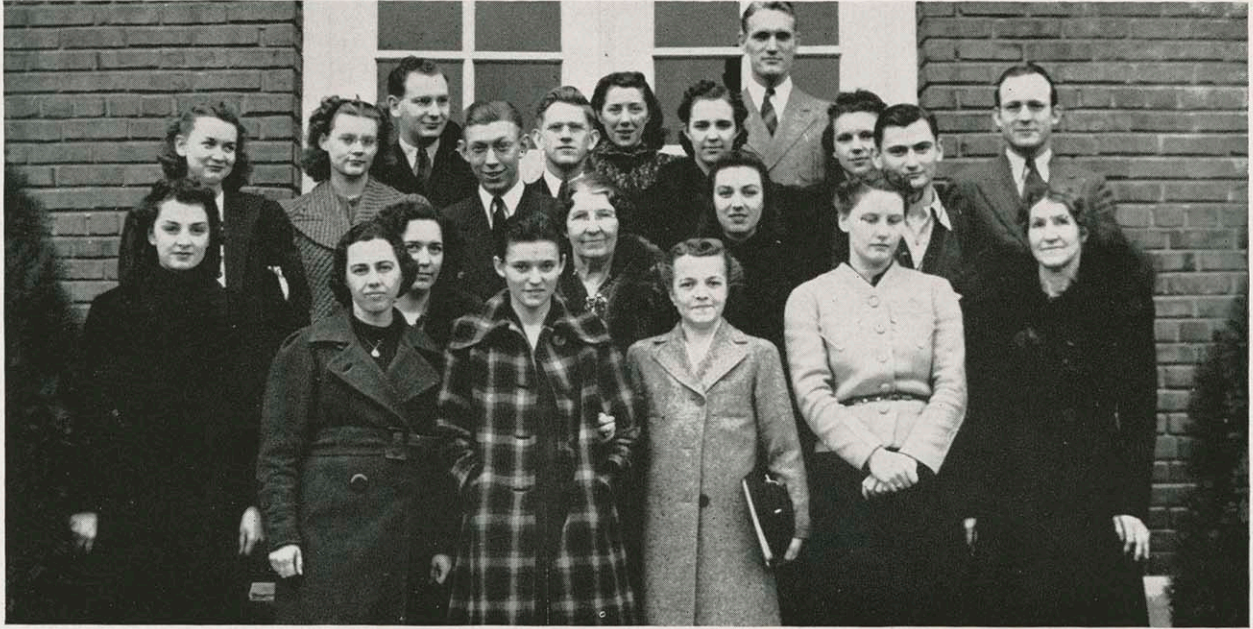

ART CLUB—Top row (left to right): Nadine Hirni, Virginia Nesbitt, Gordon Hammick, Paul Smith, Victor Smith, Betty Jo Coulter, Dorothy Hicks, Louie Rogers, Theda Gatti, Ernest Beadle, Kenneth Bell. Bottom row: Lois Johnston, Esther Black, Martha Crosson, Esther Packard, Miss Bowman, Earline Carter, Dorothy Williams, Helen Hammerton, Miss Spencer.

The students of the Art Department organized October 18, 1921, what is known as the College Art Club. Tau chapter of Kappa Pi, national art fraternity, was established March 5, 1938. The objective of Kappa Pi and the Art Club is to build a permanent collection for the college by purchasing at least one work of art each year. A block print by Donald F. Witherstine, well known eastern coast artist, has been added to the collection this year.

Among the several exhibits shown were: a collection of Japanese original woodblock prints, and a collection of dry point prints and block prints by Donald F. Witherstine.

Officers for Kappa Pi: Louie R. Rogers, President; Ernest Beadle, Vice-President; Paul R. Smith, Treasurer; Mary Kumm, Secretary.

Officers of the College Art Club: Kenneth Bell, President; Victor Smith, Vice-President; Betty Jo Coulter, Treasurer; Helen Hammerton, Secretary.

Dear Mrs. Rogers, by the way, all the best to the world. Love, it is all the same to me. True, true.

KAPPA PI

and

THE COLLEGE ART CLUB

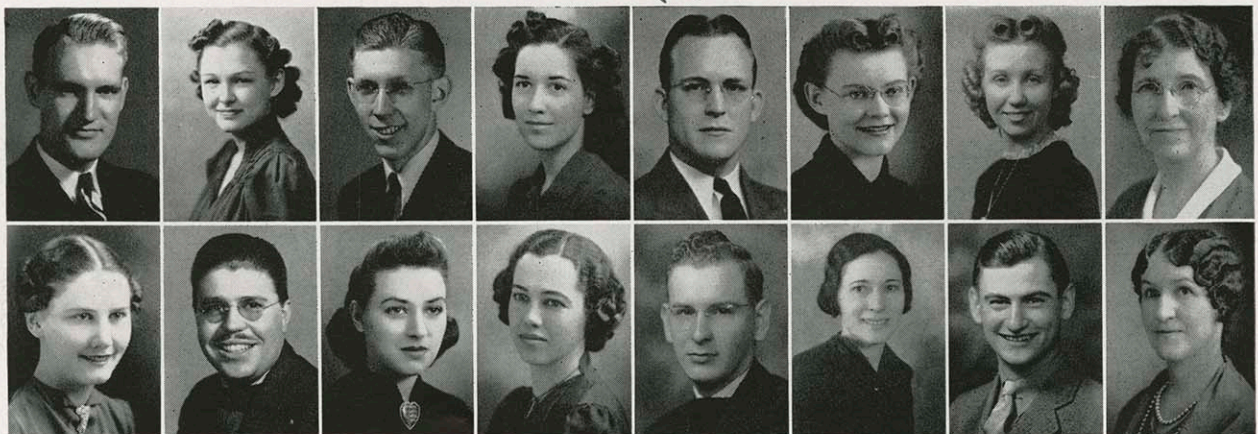

KAPPA PI—Top row: Louie R. Rogers, Mary Kumm, Paul R. Smith, Martha Ann Crosson, Kenneth Bell, Virginia Nesbitt, Marihta Gobl, Elsie Leitch Bowman. Bottom row: Helen Hammerton, Darrel Cochran, Dorothy Williams, Esther Black, Gordon Hammick, Ruth Adair Mannoni, Ernest Beadle, Bertha A. Spencer.

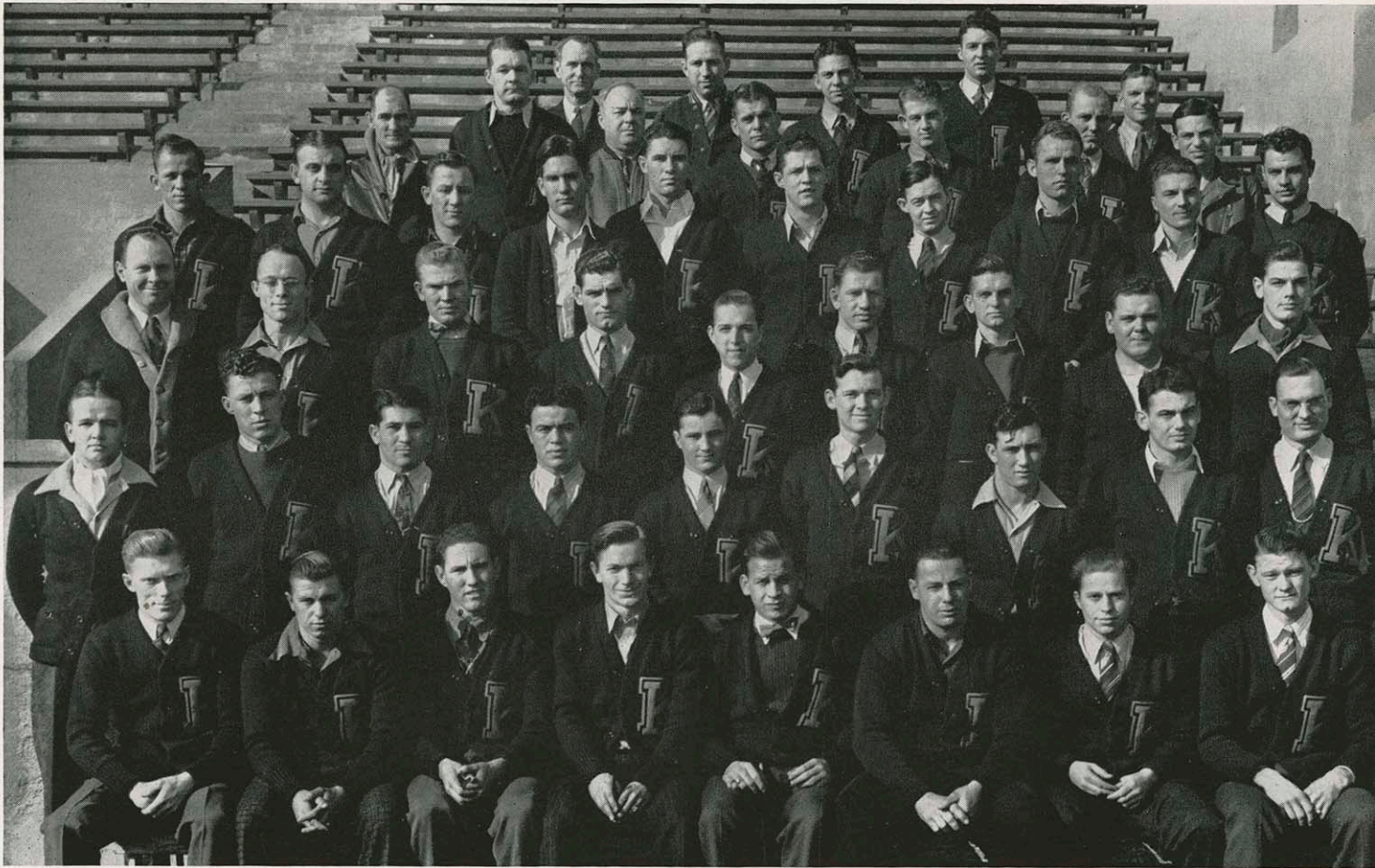

Back row: Weede—Track Coach and Athletic Director, Gudgen—Football Coach, Adams, Sturdy, Lucas. Fifth row: Wilcher—Honorary Member, McDonald, C. Morgan—Football Coach, Wickstrum, Pennington, Buzzard, Gutteridge—Honorary Member. Fourth row: Gardner, Sauers, Melcher, Weir, Turner, Sutterby, Long, Hutter, Sailors, Uhlenhop. Third row: Lance—Basketball Coach, Douthit, K. Dugan, Arnold, Neas, A. Dugan, Porter, Jameson, J. Morgan. Second row: Sours, Brooker, Beard, Dellesega, Begando, Graber, McDonald, B. Morgan, Mahan. Front row: Shultz, Jursche, Wells, Kramer, Mishmash, Shrader, Shonk, Ryden.

“K” CLUB

The “K” Club was organized in 1933 under the supervision of the coaching staff. Membership is limited to those men who have earned their varsity letter in the three major sports—football, basketball, and track.

This organization sponsors an annual dance in the spring that is one of the major social events of the year. A “K” Club queen selected from women on the campus reins over this event.

This year the “K” Club was in charge of the Homecoming dance and queen contest, and are making plans to make this an annual custom.

The purposes of this organization are to raise the standards of athletics, to promote sportsmanship, and to bring about a feeling of unity among all athletes.

OFFICERS

Johnny Sours, President
 Jack Morgan, Vice-President
 James Adams, Secretary
 Charles Dellesega, Treasurer
 Frank Sauers, Sentinel

The Junior class presented "The Cat and the Canary" April 4. It was a howling success and you may take that literally. Professor Ramon Kessler directed the thrill-packed, laugh-provoking drama of the sliding panels.

The audience loved Bud Graber in his role of the rather dubious hero, Paul Jones, and his lovely leading lady, Jane Baxter. Jim Hand, as a heel with good intentions, and Gerald Thompson, as a smoothie without any, vied without avail for the attentions of the fair heroine. Genevieve Koontz gave an excellent characterization of a West Indian Voodoo woman and Betty Simon supplied plenty of humor with her antics as an acid old maid. Other fine actors were Max Schiefelbusch, Ruth



Delaine Collins, Rex Wiles, and Darrell Cochran.
Above: a scene from the play.

THE ARDEN PLAYS



Cast of "Campus Quarantine" from left to right: Jacqueline Gore, Kendall Jackson, Marion Ludlow, Franklin Lanier, Bob Lankford, Grace Hood, Bob Maurer, Betty Jo Coulter, Mack McCormick, Hugh Bachman, Betty Montgomery, Jane Baxter, Betty Simon, Dick Schiefelbusch.

The first semester Arden Play, "Campus Quarantine," had numerous heroes and heroines, chief of which were Bob Lankford and Grace Hood. Jacqueline Gore caused all the trouble by getting the chicken pox and causing her boy friend, Kendall Jackson, and numerous other persons to be quarantined in her sorority house. Marion Ludlow, the housemother, got a crush on the doctor, Franklin Lanier; Jane Baxter and Hugh Bachman eloped; Mack McCormick fell in love with Nurse Betty Montgomery, and Bob Maurer and Betty Jo Coulter looked awfully cute

together. Dick Schiefelbusch and Betty Simon directed.

Sinclair Lewis' stirring and timely drama, "It Can't Happen Here," was presented by the Arden Players the second semester under the direction of Professor Ramon Kessler. The cast of characters included: Darrel Cochran, Mary Virginia Hubert, Howard Marchbanks, Jane Major, Jim Hand, Bill Voight, Art Prince, Bill Hughes, Lindley Cox, Betty Simon, Bob Maurer, Harold Slinkman, Bill Millington, Gerald Prideaux, Paul Helbig, Bob Briley, and Gerald Thompson.



In rear: Harold Eddy, Kent Grubbs, Ray Sours, Merle La Mar, Walter Trogdon, Gerald Gardener, Karl Newland, Leroy Gallop, Fred Kimbly, Elmo Winterstein, Allan Graham, Leroy Brewington, Sidney Emmit, Bob Clark. On steps: Woodrow Clingan, Joe Eddy, George Freeman, Elmer Rodenberg, James Clayton, Bob Crews, Harley Jacobson, Hugh Daugherty, Walter Morris, Andrew Cassmire, George Shearer, Argil Lee, Bob McKnight, Robert Kenton, Lot Sailors, Harold Cotner, Leland Boone, Ray Shonk, James Ryan, Fred Clemens, Quentin Davis. Second row: Gordon Sailors, Dennis Garrison, Forest Penny, Keith Gillet, Louie Rogers, Ward Clark, Kent Kilmer, Socrates Mannoni, Leland Lenhart. First row: C. R. Wasser, Laurence Cutler, A. H. Whitesitt, W. T. Bawden, O. A. Hankammer, Harry Shute, G. E. Braley, H. V. Hartman, E. W. Baxter.

A group of Industrial Education students and faculty members formed the club on May 11, 1938. The meetings are open to students and instructors who are interested in the advancement of Industrial Education. Any student who has a major or minor in the Industrial Education Department may become a member by purchasing a club ticket.

"The purpose of the Industrial Education Club is to promote good fellowship and a professional attitude among those interested in Industrial Education."

To the regular monthly meetings have been brought noted educators and industrial leaders. The social programs have been enlivened by dances, picnics and other events.

The faculty sponsor is Dr. W. T. Bawden.

OFFICERS

- Ward Clark**, President
- Merle La Mar**, Vice-President
- Forest Penny**, Secretary
- Robert McKnight**, Treasurer
- Louie Rogers**, Publicity Agent

INDUSTRIAL EDUCATION CLUB



Back row: Zava Graham, Loreta Huck, Florence Peak, Agnes Rohde, Arthur Dugan, Evalena Conrad, Irma Ahrens, Mary Butterworth, Anna Greenwade. Second row: Prof. Edgar Mendenhall, Steve Aduddell, Prof. W. E. Matter, Bob Bell, Dr. Ralph Fritz, William Voight, Hallie Bennington, Elizabeth Page, Temple Hill, Velma Thomas, Lillie Francis, Ruth St. Clair. Front row: Flossia Shepard, Charles Foiles, Dr. C. W. Street, Ervin Kirkpatrick, Lonnie Wood, Dr. Ernest M. Anderson, Faith Lovett, Legora Day, Garlin Hays.

The Charles W. Eliot Education Club was organized February 28, 1927. The meetings are open to students and instructors interested in the teaching profession and educational problems. Members are selected on the basis of scholarship, future promise, and interest in the profession.

The purposes of the club are to afford opportunities of the acquaintance of students and faculty, to provide for the study of new developments in education and to give opportunity for social and cultural growth.

Members not in the picture are: Thelma Carnagey, Dr. Jane Carroll, Sammie Lee Caskey, Minnie Conley, Marian Cunningham, Carl Engstrom, Wilda Gilmore, May Hare, Alta Hendrickson, Flora Holroyd, Mrs. Perva Hughes, Eula James, Opal Jester, Margaret Jones, Callie King, Kathryn Nelson, Alice Passmore, Pauline Penny, Gladys Rinehart, Lois Sutterby, Margaret Wallingford, Ethel Willaby and Velda Williams.

Lonnie N. Wood has served as President of the club this year, Sammie Lee Caskey was Vice-President, our Secretary-Treasurer has been Ervin E. Kirkpatrick, and the club sponsor is Dr. Ernest M. Anderson.

EDUCATION CLUB



Front row: Rev. Alpha Kenna, Polly Barker, Dean Walker, Jennie Walker, Barbara Nichols, Margaret Wallingford, Betty Jean Byers, Grace Siefert, Helen Gaddis, Hazel Cox, Maxine Ballard. Second row: Jane Baxter, Esther Cochran, Josephine Walker, Frankie Marie Winters, Jean Canfield, Iva Mae Beard, Patricia Seidermann, Betty Certain, Ruth Delaine Collins, Faith Lovett, Pearl Bibens, Julia Ballard, Erma Bibens. Third row: Mrs. Alpha Kenna, Floyd Wells, Quentin Pease, Harry Reeves, Norma June Young, Sharlene Johnston, Mary Carleton, Wilda DeNise, Margaret Moore, Madelene Carleton, Alice Benton, Margery Springer. Fourth row: Robert Merrium, Ervin E. Kirkpatrick, Mildred Collins, Margaret Jones, Bonnie Montgomery, Elizabeth Burch, Annie Provorse, Mary Stocking, Naomi Klepinger, Marjorie Wise, Waynona Newcom, Marjorie Mangrum, Betty Campbell, Shirley Thomas, Wilton Stewart, James Anderson. Fifth row: Howard Siple, Lewis Kidder, Robert Hood, Archie Hood, James Hutson, Louise Mahaffy, John Duncan, Dennis Garrison, Robert Wait, Glenn Louis. Sixth row: Leslie Baxter, Dale Harwood, Karl Newland, Elmer Milligan, John Keve, Robert Orr, Lindley Cox, Ray Anderson, Bruce Curry, Arthur Jones, James Provorse. Seventh row: Walter Hoyt, Mrs. Walter Hoyt, Prof. Hart, Joy Wise, Irma Gene Nevins, Supt. M. Rose, S. J. Pease. Eighth row: William Prichett, Finnis N. Green, Mrs. Prichett.

The primary purpose of the Wesley Foundation is to encourage the college student to maintain contact with the church and to increase his interest in religion during his college and university career. It stresses worship, social and recreational activities, and personal counseling.

The original Wesley Foundation was organized at the University of Illinois twenty-five years ago. At Kansas State Teachers College, the Wesley Foundation serves more than four hundred Methodist students during the school year. A student-directed meeting is held every Sunday.

The Wesley Foundation operates through a Board of Trustees and a Student Council with appropriate committees. The members of the Student Council are: Josephine Walker, President; Archie Hood, Vice-President; Elmer Milligan, Secretary; Shirley Thomas, Treasurer.

During the course of the year, the Wesley Foundation sponsors several social functions; among these are the bi-weekly fellowship hour. Here the members meet together an hour before time for the evening service and have a "grand and glorious" time playing games and relaxing in general.



WESLEY FOUNDATION

THE 1940 KANZA



Back row: Bob Lankford, Ross Gott, Margaret Jean Thompson, Anna Trimmell, Louwanda Bailey, Nina Proctor, Betty Montgomery, Dr. J. Gordon Eaker, Ernst Beadle, Dr. Walter Pennington, Bill Sollitt. Third row: Joseph Bosco, John Keve, Karl Newland, George Bartholow, Reese Miller, Bonnie Montgomery, Margaret Moore, Mary Ball, Ellabeth Diggs, Elizabeth Burch, Mary Shular. Second row: Allen Thomas, Dortha Richards, Edythe Whitwell, Louise Nelson, Hilda Julian, Bernice Reynolds, Isabelle Forman, Marion Ludlow, Mary Elizabeth Irwin. Front row: Jane Baxter, Edna Powell Day, Marguerite Wilbert, Ruth Delaine Collins, Dora Robertson, Dr. Mellicent McNeil, Elmina E. Graham, Arthur Prince, Victor Smith, Mildred Cutler.

It is the aim of the English Club to further the study of literature by providing additional information to those who are eager to supplement that obtained in class. Thus does the club bring together those who would gladly learn and those who would gladly teach.

At the meetings which are held every second Thursday evening of the month in Russ Hall, talks are given by faculty members and by others. These talks are on literary figures and their works, on travels and other topics that are of interest to students entered in English work.

English majors and minors were guests at a tea given by the club in December.

A dinner is held each spring in the College Cafeteria and a program of current interest is presented in attendance.

The club is sponsored by Miss Dora Robertson. Officers this year are: President, Isabelle Forman; Vice-President, Arthur Prince; Secretary, Hilda Julian; and Treasurer, Victor Smith.

ENGLISH CLUB



First row: Kathryn Calhoun, Annabel Ellison, Marjorie Smith, Katie Magnetti, Helen Wright, Donna Loy, Mary Edith Erhard, Mary Virginia Corporon. Second row: Georgia Thompson, Beulah Venning, Eugenia Giovagnoli, Grace Keve, Wilma Johnson, Ruth Leffler, Mildred Ahrens. Third row: Lois Dickey, Wilma Breckenridge, Maxine Humbar, Shirley Fegert, Doris Brinkman, Rose Shular, Frances Beauchamp. Fourth row: Miss Wade, Miss Garrison, Dorotha Meyers, Irma Bibens, Tracie Naccarato, Wilma Wright, Mary Elizabeth Schwab, Kathryn Spell. Fifth row: Eileen Doores, Dorothy Wetterland, Mary Shular, Miss Marshall, Mary Lansdown, Katie Register, Marjorie Seeley, Dorothy Huffington.

The Home Economics Club was organized in 1919. It is affiliated with the American Home Economics and the State Home Economics Associations. Its purpose is to promote professional interest in the field of home economics and to develop the social life of its members.

At the first of the school year the club gave a tea in honor of the Freshman girls of the department. All the new Home Economics majors and minors were guests at the first meeting, which was in the form of a picnic. During the first semester the club had a very distinguished visitor, Dr. Helen Judy Bond, President of the American Home Economics Association, who was the guest of honor at a dinner. As is the custom, the club entertained the physical science club and honor fraternity with a party. Thanksgiving and Christmas baskets were taken to needy families.

About twenty-five delegates attended the State Home Economics Convention in Wichita, March 8 and 9. A candy and cookie sale was held to raise money to pay the transportation expenses of the delegates. A skit, "The History of Costumes," was written by some of the members of the club and was given at a regular meeting and also in chapel. Each of the classes and the Home Economics fraternity, Phi Upsilon Omicron, were in charge of one of the meetings. The senior girls of the department were the guests at a farewell picnic in the spring. The club has seventy-two members.

Lois Dickey was President this year; Lorene Blake, Vice-President; Mary Edith Erhard, Secretary; Mildred Ahrens, Treasurer; and Josephine A. Marshall and B. Lillian Nelson are our sponsors.

HOME ECONOMICS

THE 1940 KANZA



Back row: Marjory Woodring, Roberta Donaldson, Frances Householder, Polly Eddy. Second row: Venus Yount, Martha Lou Payne, Rowena Sohosky, Betty Willis, Lois Martin, Ethelda Thomas. Front row: Delora Dyer, Martha Kendrick, Thelma Baker, Eileen Rettig, Polly Streets.

The Women's Physical Education Major Club was organized in the fall of 1930 and it has as its purpose the broadening of professional outlook and the establishing of closer relationships among the women students majoring in Physical Education.

Sponsorship of the annual high school Play Day was one of the main activities of the first semester. The junior college Sports Day was held in the middle of February. Climaxing the social activities of the first semester was the annual formal dinner. This year it was held at the Hotel Stilwell.

Members of the staff and major club attended the Hockey Play Day at the University of Kansas in October and the district convention of the Health, Physical Education, and Recreation Association in Wichita, March 27, 28, 29 and 30.

Officers of the Women's Physical Education Major Club are: Polly Streets, president; Lois Martin, vice-president; Thelma Baker, secretary; Betty Willis, treasurer.

Professor Irma Gene Nevins, head of the department, sponsors the club.

PHYSICAL ED MAJORS



Back row: Bob Clark, Mr. Clingan, Bill Gay, Earl Atkins, Riley Cushman, Hal Lassman, Phil Brink, Leo Boone. Fourth row: Bill Shute, Carl Fanska, Lynn Tompkins, Clyde Gosney, Carl Seifert, Marvin Hollenbeck, Frank Tatham. Third row: Don Fulghum, Jack Benner, Bill Dalton, Dewayne Hodges, Malcolm Young, Hugh Dougherty. Second row: Jerry Heckert, Marion Hottell, Jack Mills, Charles Gardner, Dale Harwood, Harold Cotner, Charles Reid, Bill Hitch, Carl Brink, Leland Boone, Herbert Miller. Front row: George Freeman, James Ryan, Mary K. Reiff, Dr. Bawden, Joe DeSpain, Bob Wilkins, Mr. Cutler, Mr. Shute, Mr. Brewington.

The Graphic Arts Club of the Kansas State Teachers College was organized in the fall of 1938 for the purpose of stimulating fellowship among the students and faculty in the department of printing and to bring about an increased interest in the graphic arts field in all of its ramifications. Membership is made up of students majoring or minoring in printing.

The club is affiliated with the National Graphic Arts Education Guild. Samples of printed material are sent to the national organization which in turn makes up packets to return to the affiliated clubs for the interchange of ideas in typographical design and processes of printing being carried out in other schools teaching printing.

Semi-monthly meetings are held during the year at which programs are developed by the students on such problems as silk-screen printing, photoengraving, offset printing, embossing, and trends in newspaper publishing.

Officers are: Joe DeSpain, president; Bob Clark, vice-president; Frank Tatham, secretary-treasurer; Bob Wilkins, corresponding secretary; James Ryan, historian, and Laurence G. Cutler, sponsor.



GRAPHIC ARTS

THE 1940 KANZA



Back row: Dallas Walker, Jack Mitchell, Bill Morgan, Ralph Overman, James Hutson, Robert Barrett, William Wyatt. Middle row: John Lyberger, Harry Reeves, Max Stocking, Maurice Barr, Frederik Schultz, John Johnston, Rowland Swearingin. Front row: Margaret Coventry, W. H. Matthews, Marion Whitney, L. C. Heckert, E. W. Jones, Edwin Marhofer.

Alpha Chapter of Alpha Gamma Tau fraternity, established on this campus in 1924, is an honorary professional fraternity for students majoring in physical sciences—chemistry, engineering, physics or geology.

Membership in Alpha Gamma Tau is by election only and is limited to students ranking high in scholarship, leadership, and professional spirit, and to those having completed at least 20 hours of major work.

Meetings are held monthly; the programs consist of lectures, demonstrations, and scientific papers. Outside speakers of note are obtained whenever possible, and successful men in the various fields of applied science frequently present interesting lectures.

The fraternity sponsors an undergraduate science club for majors and minors; the object of which is to provide professional and recreational stimulus to members and to arouse and maintain professional interest.

The club officers are: William Wyatt, President; James Hutson, Vice-President; and Dallas Walker, Secretary-Treasurer. Sponsors are: Prof. Coventry, Dr. Chapman, Prof. Jones, Dr. Heckert, Prof. Matthews, Dr. Parks, and Dr. Whitney.

ALPHA GAMMA TAU



Top row: Betty Willis, Virginia Fountain, Katherine Goldsberry, Joan Anderson, Margaret Jean Thompson—Secretary, Margaret Orr. Second row: Evalena Barber, Betty Simon, Fern Marsh, Madelene Carleton, Marian Jones, Dorothy Williams, Elinor Matters, Leona Wallingford. Third row: Rozella Wade, Betty Ryker, Jerry Hiatt, Ruth Johnson, Ada C. Latta, Nan Haynes, Grace Hood—Vice-President, Esther Black, Lou Eleanor Yater, Mary Golden, Roberta Hutchison, Mary Kocher, Elsa May Hughes, Winifred Hardin, Barbara Mathews, Theda Gatti, Elizabeth Young, Thelma Ross, Pauline Gilmore, Grace Keve, Baker twins, Marian Cunningham. Fourth row: Jeane Johnson, Neva Riley, Venus Yount, Nenetah Sunley, Virginia Crawford, Beryle Smysor, Dolora Dyer, Virginia Nesbitt, Bonnie Armstrong, Loreta Huck, Marie Harden, Mary Lou Bair, Wilma Wright, Wilma Harshaw, Eleanora Zeller, Lorene Bryant, Irene Best, Wilda De Nise, Waynona Newcom, Helen Lanning, Maxine Keitel, Pauline Murrow, Lila Royer, Sharlene Johnston, Eula Bearly. Fifth row: Virginia Collins, Doris Van Duser, Valdaree Raybern, Sarah Reynolds, Opal Parks, Myrtle Mohney, Bernice Reynolds, Virginia Ann Barrett, Elaine Burns, Wilma Johnson, Alice Passmore, Kathryn Nelson, Dorothy Hicks, Lucille Ellis, Lujean Liepman, Louise Nelson, Betty Lou Stempke, Helen Gaddis, Nina Proctor. Sixth row: Elizabeth Page, Bonnie Travis, Dorothy Mallicoat, Helen Wright, Polly Streets, Jean Bell, Louwanda Bailey, Marjorie Bricker, Nellie Fahler, Roberta Nordstedt, Charlene Heller. Front row: Dean Walker, Louise Buzzard, Helen Greenlee, Mary Crouch, Eileen Rettig—President, Mary Carleton, Earline Utter, Mary Edith Erhard, Mrs. Risk.

And Why Do We Live at the Dorm?

BECAUSE, it houses—at least from 11 p.m. to 7 a.m., one hundred and eleven girls—tall, short, blonde, brunette, “red-heads,” merry, serious, all college girls. BECAUSE our house-mother, Mrs. Inez L. Risk, is always smiling and friendly, welcomes our guests, or helps us with our personal problems. BECAUSE, we have a lovely building inside and out—shrubs and green lawn contrasting with the brown brick structure and inside all sorts of conveniences, hot water, twin in-a-door beds and steam heat. BECAUSE, we have a recreation room with an open fireplace, couches, radio, ping pong table; reading room with daily papers and current magazines; music room with piano, tables and chairs. BECAUSE, we are very close to the campus and our eight o’clock classes. BECAUSE we have a self-governing organization by which we make and occasionally break, our own rules. For these reasons and—many, many others—we live at Willard Hall.

WILLARD HALL

THE 1940 KANZA



M U S I C H A L L

The Music Department is under the supervision and direction of Dr. Walter McCray. The department courses include applied lessons in piano, violin, and band instruments; also theory, history, and practice teaching. It also sponsors the Tri-State High School Music Festival.

The organizations within the department include the Festival Orchestra, College Band, Festival Chorus, Polymnia Club, and Men's Choral Club. The two National Music Fraterni-

ties are Sigma Alpha Iota for women, and Phi Mu Alpha Sinfonia for men.

The Festival Orchestra, under the baton of Dr. McCray, meets three times each week, and presents a Christmas concert and a Spring Festival concert during the annual Tri-State High School Music Festival held in April of each year. This year the orchestra has given concerts in Chanute, Kansas City, Mo., Baxter Springs, and Fredonia.

The Festival Chorus, nationally known music



DR. WALTER McCRAY

organization, is also directed by Dr. McCray. The chorus, in cooperation with the Festival Orchestra, each year present various works as well as the "Messiah" during the Spring Music Festival.

Since the first Festival in 1915, many major choral compositions have been presented. Among these are: Fair Ellen, Hiawatha's Wedding Feast, Faust, Ode To Music, Messiah, Creation, Elijah, Hora Novaissima, Stabat Mater, Samson and Delilah, Witch's Daughter, Golden Legend, Swan and Skylark, Requiem, and Ordering of Moses. It has been the practice to present during this time some outstanding artist of music, many of whom are world famous; some of these are: Mesdames Alda, Clausen, Galli-Curci, Schuman-Heink, Talley, Van de Veer, and Swarthout; Messieurs Althouse, Crooks, Deluca, Lazara, Martinelli, McCormack, Middleton,

Paderewski, Bauer, Heifetz, Jones and others.

The Music Department includes in its activities a college broadcast once each week over station KGGF in Coffeyville; a weekly broadcast by the Festival Orchestra and special artists over station KOAM at Pittsburg, also a daily organ broadcast.

Student recitals are presented every other week by the music pupils.

The Music Faculty consists of: Dr. Walter McCray, head of the department; Gabriella Campbell, assistant Professor of Public School Music; Edwina Fowler, supervising teacher; Marjory Jackson, voice; Claude Newcomb, voice; William Humble, piano; Ruth Stamm, piano; Rose Buchmann, organ, piano; Emile Michaux, Director of the College Band; Eugenia Johnson, cello; Rhetia Hesselberg, violin.

The Music Hall, erected at a cost of \$150,000, is entirely devoted to the School of Music. Its auditorium is equipped with a fine organ. Several studios, classrooms, and offices are also located on the first floor. Also found in this fine building are thirty sound-proof practice rooms, and an art gallery.



A cross-section of the band during a football game.



Back row: Betty Dorsey, Betty Campbell, Nadine Johnston, Wilma Johnson, Katherine Goldsbury, Katherine Light, Kathleen Cooper, Betty Stonecipher, Lois Johnston, Betty Montgomery, Nina Proctor, Hilda Smith, Waynona Newcom, Betty Hendricks, Hilda Sullivan. Middle row: Muriel Catherine Richards, Marye Yater, Jean Johnson, Eva Mae Dorsey, Rosalie Machetta, Irma Ahrens, Margaret Hanes, Mary Carleton, Billie Louise Heimdale, Mary Jane Keller, Madaline Carleton, Wilma Davis, Helen Lanning, Edna Marie Weidlein. Front row: Marie Harden, Virginia Suttee, Nan Haynes, Julia Ann Pogson, Dorothy Dean Decker, Avis Parsons, Jennie Sheldon, Claire Lucille Hubert, Frances Cumiskey, Virginia Fountain, Mary Crouch, Gwendolyn Frazier, June Catherine Walker, Anna Rupert.

The Women's Glee Club, an organization of girls interested in music, receives its members through auditions held in the fall. The club is limited to forty girls in order to accommodate transportation on bus trips out of town.

The organization affords valuable training of voices, a varied study of choral compositions and also lends its efforts toward greater works by being the foundation to the women's division of the Festival Chorus.

This past year the activities included concerts, both local and out of town, chapel performances, appearances before the P. E. O., Women's Club, and broadcasting over KOAM, Pittsburg.

Miss Gabriella Campbell, a member of the College music faculty, is the director.

This year the club has for its officers: Muriel Catherine Richards, President; Avis Parsons, Vice-President; Virginia Fountain, Secretary-Treasurer; Marguerite Wilbert, Librarian; and Edna Marie Weidlein, Accompanist.

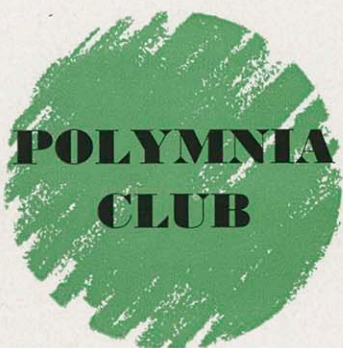

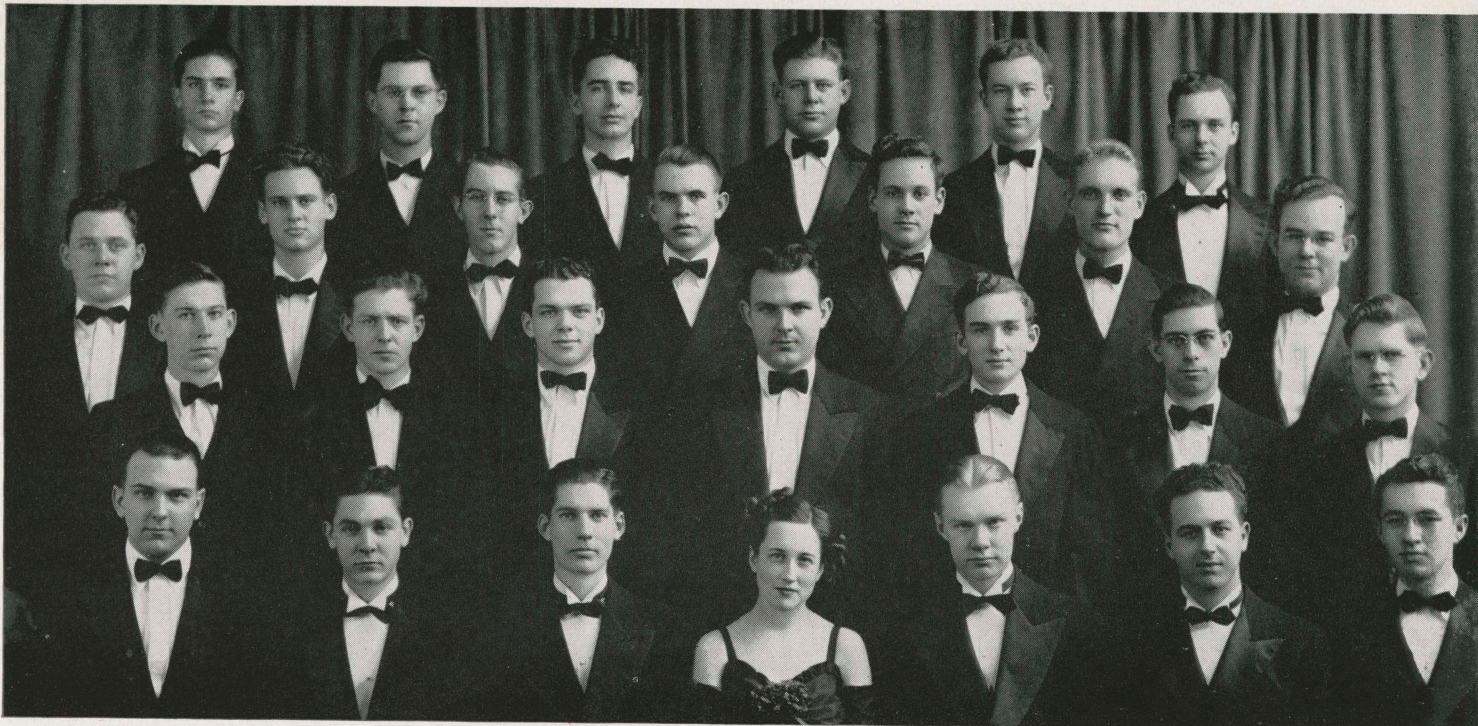

Back row: Harold Jones, Leo Robison, Harvey Carney, Kent West, Archie Hood, Joseph Malocsay. Third row: Norman Dooly, Richard Simon, Jacob King, William Russell, Dennis Garrison, Louie Rogers, Robert Lankford. Second row: O. B. Stark, Wayne Butler, Don Struble, Richard Smith, John Kelso, Donald Guinnee, Victor Smith. Front row: Richard Lashley, Mack Collins, Charles Gardner, Dolores Limb, Ernest Justice, Joseph Bosco, Wilson Stewart.

MEN'S CHORAL CLUB

The Men's Choral Club, an organization for college men with outstanding vocal talent, was acclaimed this year by several musicians as an exceptionally well-balanced and well-trained group of singers.

The club, under the direction of Prof. Claude R. Newcomb, made several tours to neighboring cities and climaxed the season with a number of evening concerts at the larger cities of this and adjoining states, singing an outstanding anthology of choral music from Palestrina and Bach through Mozart and Wagner to Cain and Olds.

The purpose of the Club is to provide an opportunity to study a wide variety of compositions and to provide recreational and extracurricular activity for its members.

The thirty-five members of the organization formed the nucleus around which the male section of the Festival Chours was built.

Miss Dolores Limb supplied the accompaniments for the club.





FESTIVAL ORCHESTRA

Donald Allen.....First Violin
 Bonnie Armstrong.....First Violin
 Mona Barber.....Flute
 Virginia Barrett.....Viola
 Jane Baxter.....Second Violin
 Melba Baxter.....String Bass
 Betty Bruce.....Flute
 Gabriella Campbell.....Viola
 Freddy Clemens.....Tympani
 Virginia Cooper.....String Bass
 Dillard Cox.....Second Violin
 Jerome Deagen.....Trombone
 Audrey Delapp.....Cello
 Esther Doores.....Second Violin
 Betty Dorsey.....String Bass
 Eva Mae Dorsey.....Cello
 Mildred Elrod.....Second Violin
 Isabelle Forman.....First Violin
 Virginia Fountain.....Flute
 Gwendolyn Frazier.....Second Violin
 Maxine Frazier.....Cello
 Harold Furneaux.....Clarinet

Gus Gorilla.....Piccolo
 Zava Graham.....String Bass
 Howard Greenwood.....Cello
 Donald Guinnee.....Tympani
 John Hays.....Trombone
 Billie Louise Heimdale.....First Violin
 Archie Hood.....Horn
 Eugenia Johnson.....Cello
 Nadine Johnston.....Second Violin
 Ernest Justice.....Bassoon
 Grace Keve.....String Bass
 Robert Krieger.....Clarinet
 Franklin Lanier.....Second Violin
 Katherine Light.....Horn
 Loren Lopeman.....First Violin
 Arthur McCray.....Oboe
 Elma Jean McKinney.....Cello
 Francis McQuire.....Horn
 Joe Malocsay.....Trumpet
 Ray Mannoni.....Horn
 Socrates Mannoni.....Tuba
 Emile Micheaux.....Horn

Bob Miller.....Trumpet
 Jean Miller.....Second Violin
 Margaret Moore.....String Bass
 Billy Munday.....Second Violin
 Claude Newcomb.....Bassoon
 Wynona Newcomb.....Cello
 Bill Park.....Oboe
 Avis Parsons.....Second Violin
 Gene Rankin.....Trombone
 Margaret Rankin.....Trumpet
 Paul Ressler.....Trumpet
 Bob Rose.....Cello
 Janus Broome Rue.....First Violin
 Robert Rue.....Viola
 Jim Staggs.....Trombone
 Virginia Suttie.....First Violin
 Barbara Theis.....Viola
 Cecilia Theis.....Cello
 Margaret Theis.....Violin
 Athleda Thomas.....Cello
 Doris Van Gordon.....Clarinet
 Edna Marie Weidlein.....String Bass

Leslie Baxter.....Clarinet
 John Bellman.....Baritone
 Lewis Buttron.....Saxophone
 Maurice Cable.....Trombone
 Carroll Cansdelle.....Baritone
 Charles Clayton.....Trumpet
 Fred Clemens.....Drums
 Harold Copenhaver.....Horn
 Art Davis.....Clarinet
 Howard Davis.....Saxophone
 Harold Doty.....Horn
 Bob Ferguson.....Clarinet
 Harold Fumeaux.....Clarinet
 Burton Greer.....Trumpet
 Donald Griffen.....Drums
 Donald Guinneé.....Saxophone
 Dale Hale.....Baritone
 William Halliday.....Clarinet

John Hays.....Trombone
 Willie Hembree.....Saxophone
 Archie Hood.....Horn
 Robert Hornbuckle.....Saxophone
 George Humbert.....Horn
 Fred Hurst.....Trombone
 Harold Jones.....Clarinet
 Ernest Justice.....Cornet
 Richard Kennedy.....Clarinet
 Jay King.....Baritone
 Bob Krieger.....Clarinet
 Richard Lashley.....Trumpet
 Blaine Lasley.....Trumpet
 Glen Lewis.....Trumpet
 Loren Lopeman.....Clarinet
 Donald McCollister.....Clarinet
 Arthur McCray.....Oboe
 Ralph McFarland.....Trumpet

Joe Malocsay.....Cornet
 Howard Marchbanks.....Drum Major
 Raymond Mannoni.....Horn
 Mearle Mason.....Cornet
 Maurice Micheaux.....Clarinet
 Bob Pumpelli.....Horn
 Paul Ressler.....Cornet
 Marvin Reed.....Clarinet
 Jack Roby.....Clarinet
 Carl Ryerson.....Clarinet
 Don Slagle.....Drums
 James Staggs.....Trombone
 Robert Stover.....Flute and Piccolo
 Don Strubble.....Clarinet
 Harold Walker.....Trombone
 Eddie Weeks.....Clarinet
 Charles Weidlein.....Saxophone
 Robert Whitney.....Trombone

T H E C O L L E G E B A N D





THE FESTIVAL CHORUS

The Spring Music Festival which is held every year dates back to the year 1915, and since that time many major choral compositions have been presented by the Festival Orchestra and Festival Chorus. Through this event much has been accomplished in the way of musical education in this area. During the Festival, contests are held for high school musicians from all over the state. These contests cover nearly every kind of senior and junior high school music, and when they are over a chorus composed of about two hundred selected high school singers gives a concert which this year was directed by Noble Cain, eminent composer. Along with this an orchestra is chosen consisting of sixty high school instrumentalists, which also gives a concert. Throughout Festival Week there are various musical entertainments with the Men's Choral Club and the Women's Choral Club taking an active part. The week is brought to a close by the singing of "The Messiah" by the Festival Chorus accompanied by the Festival Orchestra.

The college was very fortunate this year in having Allan Jones, noted movie actor, present a concert. Mr. Jones is a fine tenor and has a wonderful personality. He was the judge for the Kanza Queen contest this year.



Allan Jones

AT WORK & PLAY





"Our Nell" is done right by, when the hero comes to the rescue and the villain is banished by Pappy!

— ON THE



"Swing your partner round and round"; students jitterbug—the old-fashioned way—at the Y. M. barn dance.



Tri-Sigs trip the light fantastic at their Halloween party.



A group of more industrious students doing the kind of work that they are most apt in.

CAMPUS



Bert, one of our mighty men of the campus, stokes the furnace.



With a twist of his mustache, and a flush of his whip, the cruel villain (Heizer) brings the fair heroine (Hood) into his power.



Presenting the "Bull of the Ball" Ostoff, as he was crowned by Packard at the Ladies Knight dance. Incidentally, his prize was . . . a little rubber dolly.

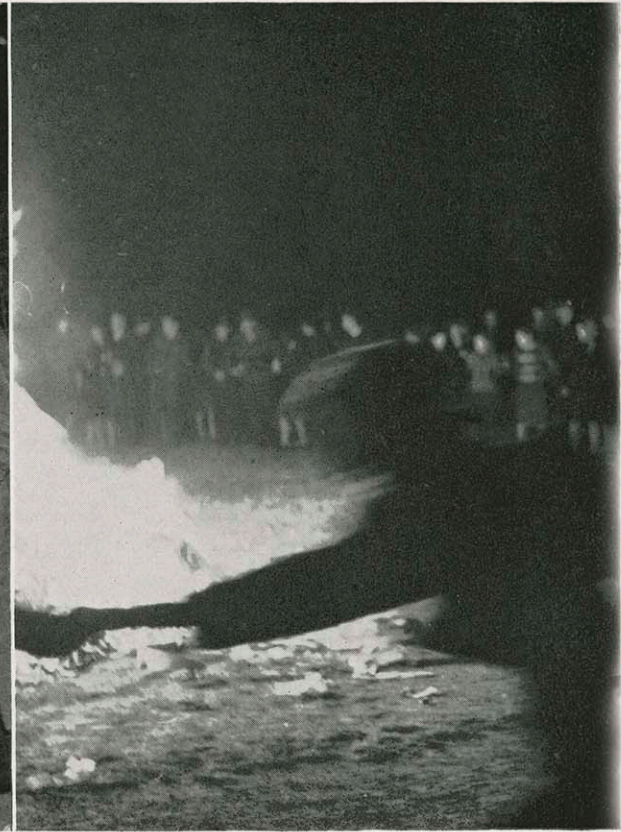

— OFF THE CAMPUS



"Step right up folks and try your luck." Kappa Delt pledge makes money during Hell week as students try their hand at the old shell game . . . Whooping Gorilla pepsters make merry around the bonfire at a pep rally . . . Oh, me! Oh, my! Campus cuties display some nifty underpins. A wee bit of all right . . . Oh! Oh! Looks like a double wedding, but no, it's the Baker twins and their dates at the "Gone With the Wind" party . . . Art Prince sneaks in a little free campaigning on the Kanza Photographer . . . Fun begins, as Bachman's ends meet with the floor at the Senior skating party . . . "How not to scrub sidewalks in ten easy lessons" or "May Lord have mercy on my toothbrush."



FALL COLLEGIO



Argyle Anderson

If The Collegio can be said to be a political force on the campus, that force was equally divided this year. Argyle Anderson, independent, was Editor-in-Chief the fall semester, and Mary Katherine Reiff, Greek, took over the editorial reins the second semester. Regardless of the political affiliations of the editors. The Collegio remained a "Servant of Progress," accurately recording the activities and progress of the campus.

During the first semester the column "As the World Turns," written by Marshall Sage, veteran Collegio staff member, gave accurate interpretations to campus activities.

"Blockheads," which featured drawings by Bill Dewey, art student, presented caricatures of leading campus personalities, both students and faculty members.

The sports news was edited by Fred Schiefelbein, a senior who made his debut on The Collegio this year.

Mary Katherine Reiff's work as assistant editor the first semester proved her capable of taking the editorial helm for the second semester.

William Robison and Harold Cotner served as business managers during the first half year.



PRESS CLUB—Back row: Harold Cotner, William Morey, Joe Reilly, Ernest Bennett, Argyle Anderson, George Bartholow, Reese Miller, Robert Jackson. Front row: Mary Katherine Reiff, Mary Ball, Louwanda Bailey, Betty Montgomery, Margaret Moore, Margaret Jean Thompson, Betty Campbell, Jacqueline Gore.

The Press Club is an informal organization through which students are invited to keep in contact with journalism, although they may be unable to enroll in journalistic courses. Monthly meetings of educational and social value are held. Members of the club are asked to contribute material for The Collegio.

The club offers a silver loving cup, known as the Bennett Journalism trophy, to the outstand-

ing journalism student of the year. Not only does this serve in raising the standard of The Collegio, but also affords students an opportunity for development of writing talent.

Professor Ernest Bennett has been sponsor of the club since its inception.

The officers this year are: Joe Reilly and Harry Suffron, Presidents; Mary Ball, Vice-President; Jacqueline Gore, Secretary-Treasurer.

SPRING COLLEGIO



Mary Katherine Reiff

College women held both editorial positions on The Collegio the second semester. Mary Katherine Reiff was editor and Gloria Wiles was assistant.

The Collegio was improved the last nine weeks of the semester when the Student Council voted to give \$20 of its 26½ per cent of the student activity fund to The Collegio to be used for purchases of cuts, blocks and mats.

Fred Schiefelbein was editor of the sports page. He originated the column, "Sports Shorts."

Fay Moselle Degen wrote feature stories and was editor of the column, "The Eye."

"No News Is Good News," written by Jim Hand, was featured in the left column on the front page.

Harry A. Suffron collected bright remarks of students and faculty and edited them under the column, "They Say."

The editorial page was changed to two columns of 19 em editorials

instead of one column of 26½ ems, and rivers were placed between the editorial columns.

The policy of The Collegio for the second semester was to give news students were interested in. More news was printed than ever before on account of the lack of advertising.

Dear Mother,
The best of everything to one of the best-natured girls I know!



COLLEGIO STAFF—Left to right: Fred Schiefelbein, Alvador Suffron, Mary Ball, Argyle Anderson, Gloria Wiles, Mary Katherine Reiff, Ernest Bennett, Fay Moselle Degen.

THE 1940 KANZA

"IT'S THE BEST YET—"

—say *The Brinks*

We sincerely hope that everyone likes the 1940 KANZA. We have all put a lot of work into it, but without the splendid co-operation of everyone on the campus, the engraver, and the printer, this annual would have been far less than it is. Special thanks and congratulations go to Bill Dillman of the Mid-Continent Engraving Company of Wichita for designing the book and assisting the staff in every way possible; to Earl Smith of Smith-Grieves Company, Printers, of Kansas City, Missouri, for his splendid job of handling the printing end; to Cy Swatek of the Kingskraft Cover Company of Kingsport, Tennessee, for his unfaltering willingness to comply with our needs; to Bill Miller for his excellent job on the KANZA queens and for his many other fine pictures throughout the book; to the art staff at Mid-Continent for their fine job of artwork; to everyone at Ferguson's Studio for their fine co-operation; to Mrs. Marchbanks for letting us wash our photographs in the bathtub.

Carl and Philip Brink
Co-Editors





THE 1940 KANZA STAFF. left to right: Philip Brink, Jack Overman, William Shute, Paul Helbig, Arthur Prince, Margaret Jean Thompson, Mercel Delmez, Mary Katherine Reiff, Fred Schiefelbein, Carl Brink.

Our thanks to Leroy Brewington and Laurence Cutler of the Printing department for their advice; to Frank German, chairman of the Board of Publications; to Hubert Brighton, secretary of the Board of Regents; and to all those students and faculty members who helped us with the big job of writing copy.

Some of the things we won't forget: the gala Stunt Fest and Coronation Ball that Jack Overman and Frenchie Delmez made into such a big success this year, how terribly cold it was the day we took the pictures of the football lettermen, the question that we heard 7291 times, "How's the KANZA coming along?", and Allan Jones' presentation of the prizes to the KANZA queens during the intermission of his concert.

Phil and Carl Brink were co-Editors of the KANZA this year with Phil assuming the duties of General Manager and Carl those of Production Manager and also head of the photography staff. Jack Overman was Business Manager and took able care of the ads and the Stunt Fest. Jack was assisted by Frenchie Delmez. Bill Shute was Assistant Editor. We were fortunate in having the willing services of Fred Schiefelbein for our Sports Editor; Margaret Jean Thompson, Mary K. Reiff, and Art Prince for our feature writers; and Paul Helbig for one of our photographers.

Jack Overman
Business Manager



William Shute
Assistant Editor

A RADIO TREK

Each Monday, different students and members of the faculty drive to Coffeyville to broadcast over KGGF the Pittsburg State Teachers College one hour program which usually consists of an address by a member of the faculty on a timely topic and musical selections by students. On this page, the KANZA photographer shows you how on one Monday evening, Dr. Glaze, Bonnie Armstrong, Muriel Katherine Richards, and Edna Louise Weidlein spent time in Coffeyville before, during, and after the broadcast.



*We Arrive—
Sing—
and Speak*

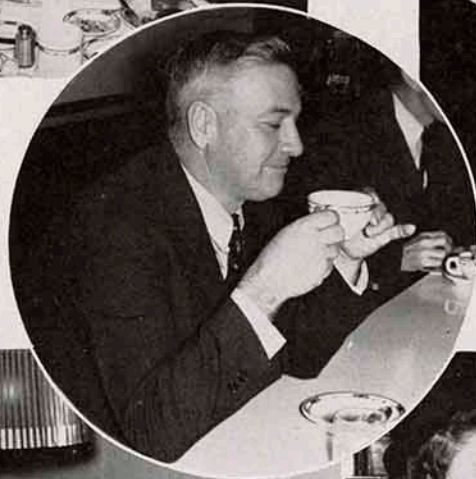

THEY DISH IT OUT

—and we like it

Three meals a day, six days a week, we find quiet relaxation eating well chosen and expertly prepared food in pleasant surroundings. We continue to marvel at their ability to serve the "best meals in town" for as little as eighteen cents.

In addition to a permanent staff, the cafeteria employs many students which assists them in procuring an education.

In the upper picture we see Lillian Mills and Bud Smith at the cash register during the noontime rush. To the right is Mrs. Simpson who has been manager of the cafeteria for twenty-five years.



Four to five hundred trays slide past this counter every day . . . a glimpse at the interior . . . scene of many banquets and good times.

THE CAFETERIA



*Jane
Baxter*



T H E K A N Z A Q U E E N

THE
MAIDS
OF HONOR

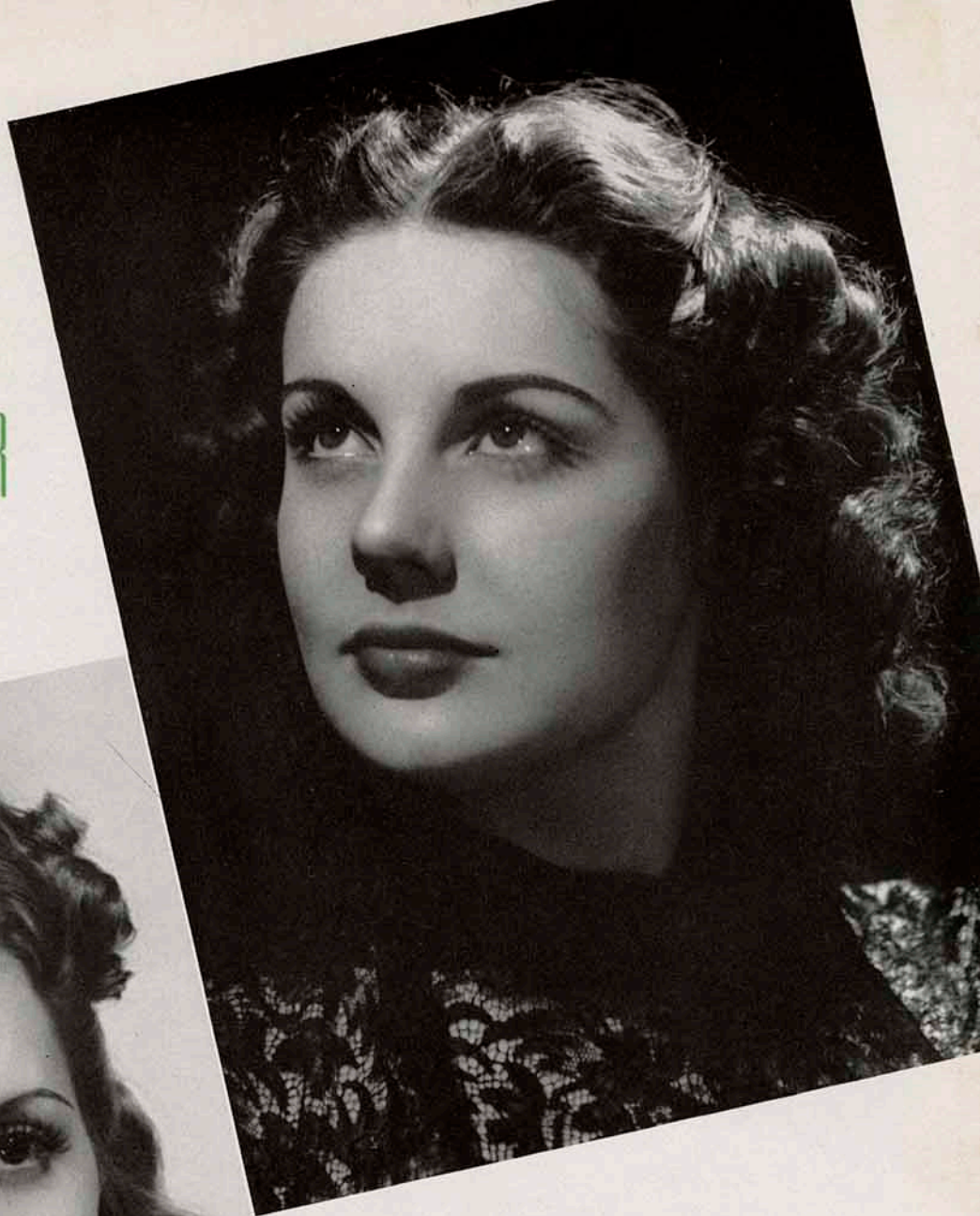

Mary Morgan



Ruth Delaine Collins

FUN & FROLIC

Fred Shultz, one of K. S. T. C.'s ace student pilots, stands beside his training plane . . . Gorilla pep-clubbers take time out for a little oil on their trip to Wichita . . . nothing like being packed like sardines. Gives you that chummy feeling.



Happy smiles and happy faces proves that fun was had by all at the Ladies Knight dance. For instance, notice the pleased expression of the boy in front of the Christmas tree.





A group of the campus jitterbugs dance in the Cafeteria Annex. One of the most popular places on the campus to "cut a rug" . . . Drum major Marchbanks and a fellow twiller.

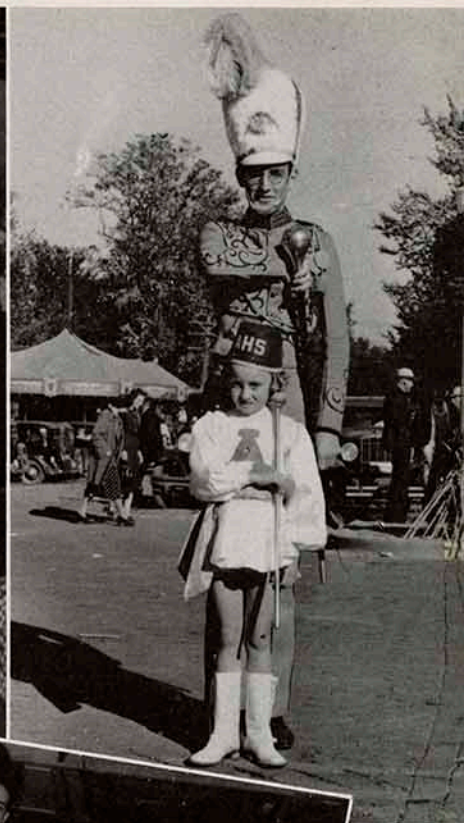

Pi Kappas entertain with a dinner at Hotel Besse . . . The prize winners at the school masquerade dance being rewarded by Overman . . . Pepsters snake dance at a bonfire on eve of football game.



QUEENS . . . Gee,
No Wonder
Allan Jones Had Such A Tough
Time!



BETTY CAMPBELL



VIRGINIA SUTTEE

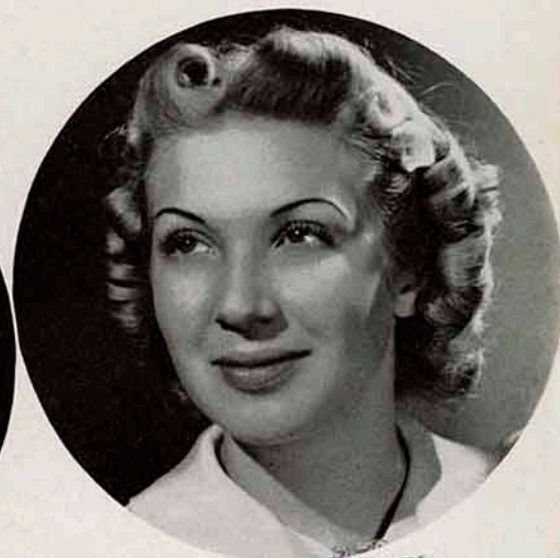

MARY JO STRICKLIN



LOIS THOMPSON



MAXINE HUMBARD



JEAN MILLER

MARTHA RUTH KENDRICK



HELEN WRIGHT



GRACE HOOD



MARY VIRGINIA HUBERT



JUNE CATHERINE WALKER



NADINE HIRNI

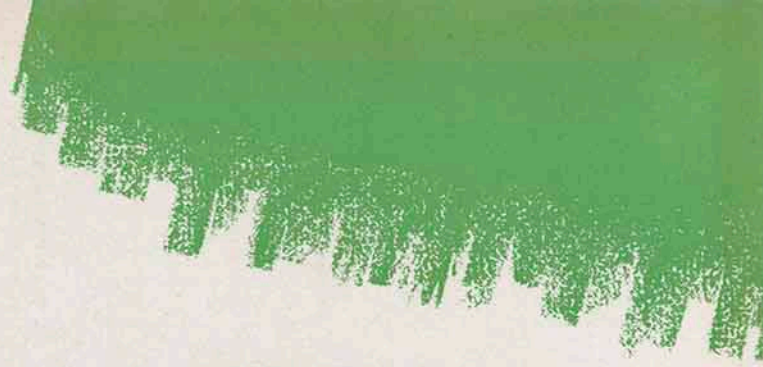

Kitchen staff at a Y. W. "Open house." Nothing like a taste here and there to improve the flavor . . . College Ping-pong champ Clark cuts the pill over the net for a point at the Y. M. house . . . One end of the living room at the Y. W. "Open house." More eats . . . A study of "English" and "Banking" as done by "Eight-ball" Lanier, as a hot game of Colorado takes place . . . "Everything stops for tea" and members of K. S. T. C., not wishing to be an exception, indulge as Hallie Bennington serves.



YM & YW IN ACTION

R O U T I N E

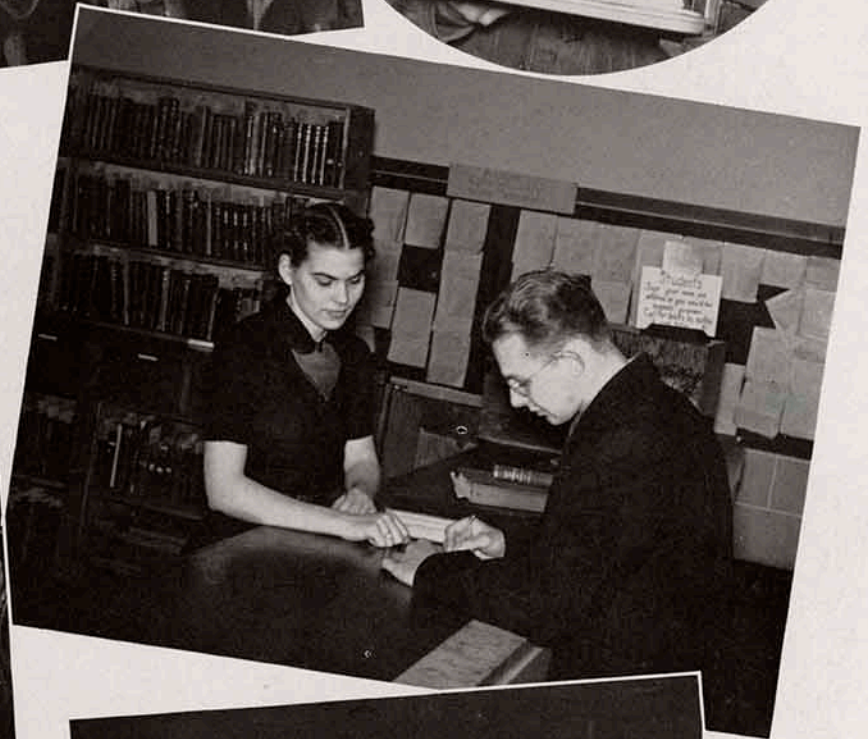

This proves that students of this institution do study. All profs. please take notice. . . . Jerry Robinson demonstrates the correct procedure of placing one's tray on the Cafeteria subveyor. This will prevent that empty feeling accompanying the sound of falling dishes. . . . Not a contortionist, but Quentin Pease operating the lights for the Junior play. . . . The place to get your reference books, if you want them, which some don't. . . . Jameson at the lathe. Pittsburg is proud of its Industrial Arts department.

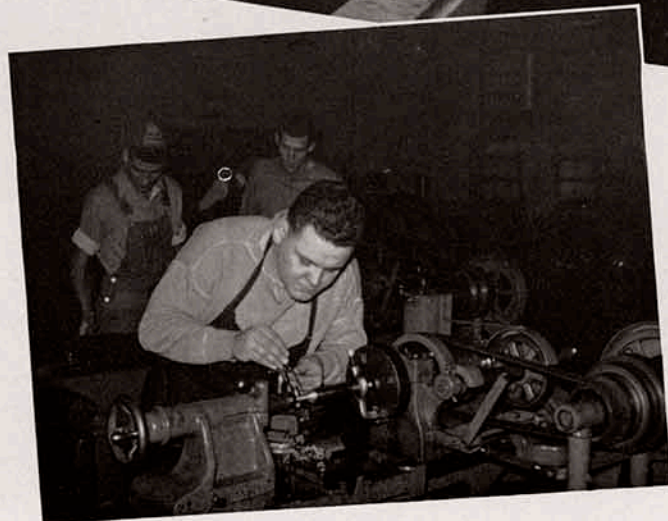

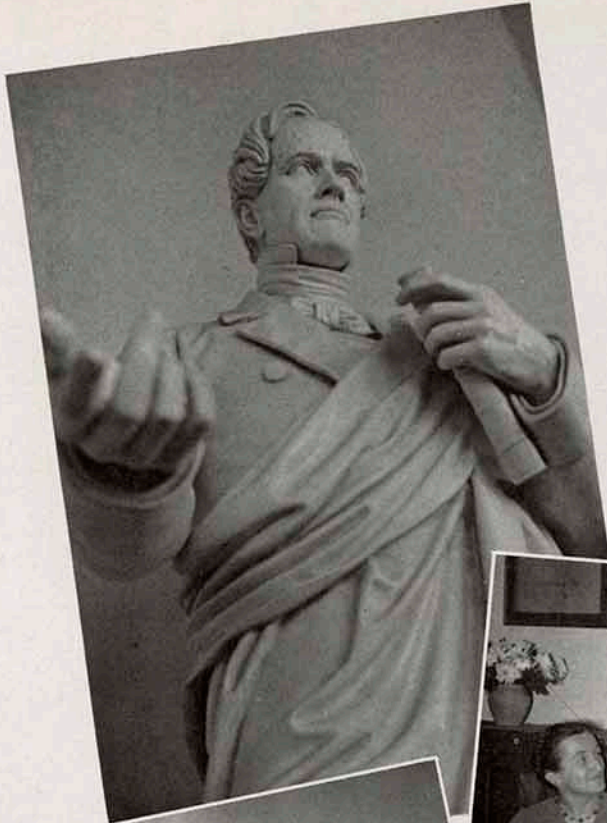

**HAVE
YOU
MET?**

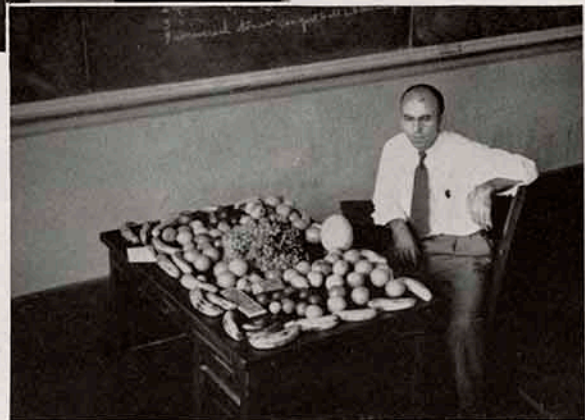
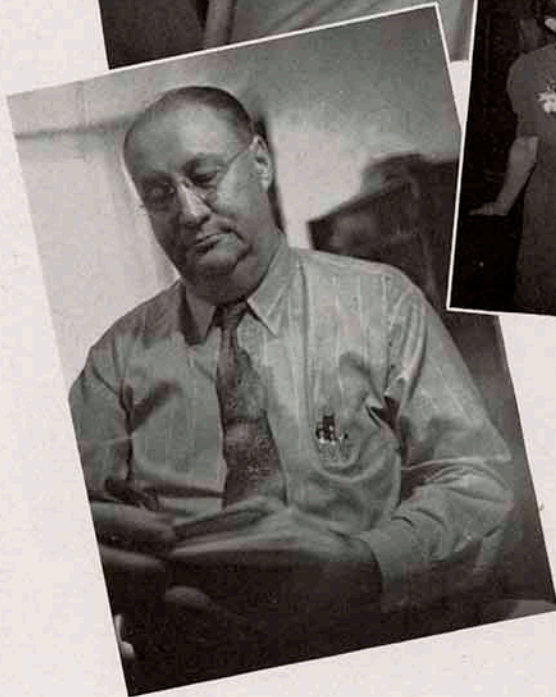

Horace Mann . . . Jolly Ramon "Curly" Kessler, new speech professor and play director . . . New Y. W. Secretary Virginia Matters has a "tete a tete" with Professor Pease at a Y. W. tea . . . Mr. Farley's K. S. T. C. representative, Postmaster Gillenwater . . . "an Apple for the Teacher." "Doc" Uhrich not only gets one apple, but hits the jack-pot.

GO

R I L L A S

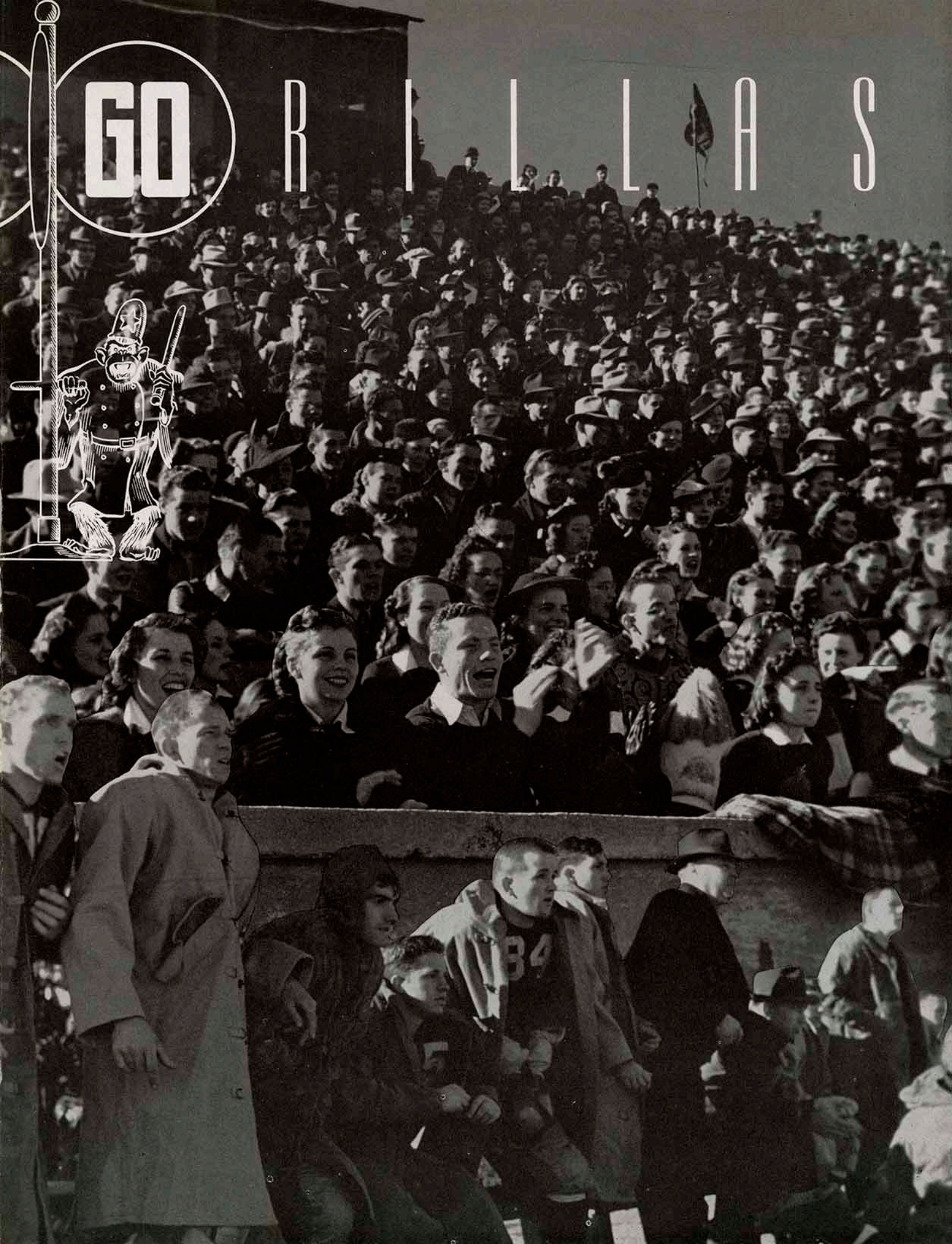

H O M E C O M I N G

During the Homecoming Celebration this year the campus was the scene of some gala affairs. A Homecoming dinner started things off with students and alumni taking part. The fraternity and sorority houses were appropriately decorated for the occasion, and prizes were given for the best decorated houses. The Sigma Alpha Iotas and the Phi Sigs took first honors. The old grads were welcomed by the members of their organizations.

The major event of the celebration was the football game between the Gorillas and the West Texas Teachers. After a thrilling game the men from West Texas emerged victorious. At the half June Catherine Walker was announced as the Homecoming Queen. She was crowned at the Homecoming dance which was sponsored by the K Club. This dance, closing the festivities of Homecoming, was made a great success by the many alumni and students who attended.

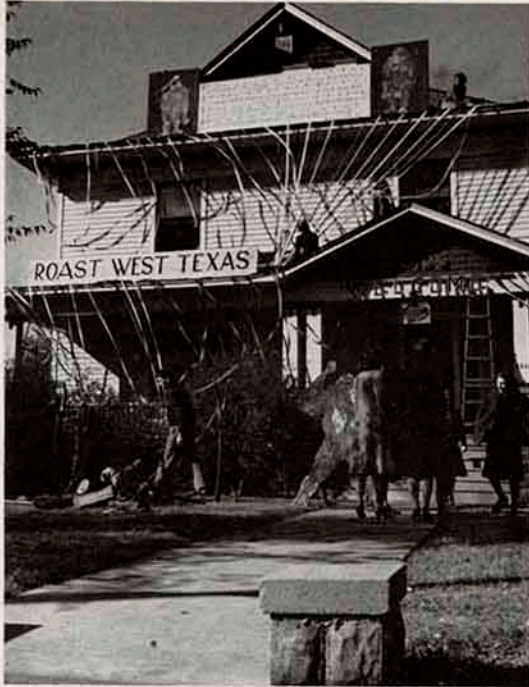

S. A. I. and Kappa Delt decorations.

Getting different angles on the Homecoming Queen June Catherine Walker





"Jack Morgan around end in West Texas Teachers game"

F O O T B A L L

● A SUMMARY OF THIS YEAR'S GRIDIRON ACTIVITY BY
—FRED SCHIEFELBEIN

Inconsistency seemed to be the keynote of Coach Charley Morgan's 1939 edition of the Gorilla gridiron forces. A strong defense and a mediocre offense characterized this year's eleven which completed a 9-game schedule with a record of three wins, four losses and two ties.

Winning two games, losing one and tying two, the Teachers gained a share in the 3-way split for second place in the Central Conference. St. Benedicts and Emporia each had a conference record of three wins and two losses to participate in the second position tie. The non-conference summary showed one win and three defeats for the Gorillas.

It was Charley's second year at the helm of the Gorillas, and local fans were satisfied with his second year performance. He was assisted during the season by Backfield Coach Prentice Gudgen, Line Coach Harold Perry and Reserve Coach Henry Scoggins.

Eighteen lettermen returned to form the nucleus of the eleven, but scrapping first year men gave the lettermen a worthy battle for starting places on the lineup.

The Gorillas ushered in the '39 campaign with a 20-6 triumph over Doane College of Crete, Nebr. Playing their only night game on the local field during the season, the Morganmen piled up an early lead on a ground attack. The lone Doane counter came in the final minutes of play on a long pass completion.

The second non-league game of the season pitted the Gorillas against the strong Superior Wisconsin Teachers. The long bus trip netted the Pittsburgers little more than experience as the Wisconsin team shoved over a touchdown and booted a field goal to turn back the locals, 10-0.

The Gorillas were unable to hold a 7-6 half-time lead and succumbed to the third quarter rushes of the Arkansas Tech "Wonder Boys" at Russellville, Ark. A combined aerial and



Charles Dellasega
Back

John Sours
Guard

Kenneth Gire
Center

Wayne Wickstrum
Back

Don Turner
End

Lee Sutterby
End

Jack Morgan
Back

Art Dugan
Guard

land attack enabled the Wonder Boys to pile up a 25-13 victory margin.

Woody Kramer and Joe Begando tallied the two Pittsburg counters, and these two backs were the first Gorillas to cross the Arkansas Tech goal line in five years of play. Charley Dellasega played a stellar game both on the offense and defense for the Morganmen.

The Fort Hays "Tigers" took advantage of a fourth quarter fumble and shoved across a lone touchdown, but it was enough to turn the game into a stalemate. Charley Dellasega's touchdown and Harry McDonald's dropkicked extra point were the only Pittsburg counters and the final score read, 7-7.

The Tigers had eleven first downs to six for Pittsburg and gained over twice as much

ground as the Gorillas, but again and again the husky Pitt line halted the enemy as they neared the Crimson and Gold double stripe.

Probably the biggest achievement of the entire season was the series of valiant goal line stands made by the Gorillas during the scoreless tie played with the 3-time champion Wichita University. The Wheatshockers piled up sixteen first downs and did not allow the Gorillas to make a "first and ten," but every time the Shockers forged downfield to the Pitt goal line, the Gorillas showed their strength and repelled every Wichita charge.

Kenneth Gire, husky red haired center, and Frank "Pudgy" Jameson were the work horses in the Pitt line. Six times the Shockers drove deep into Pittsburg territory and six times the

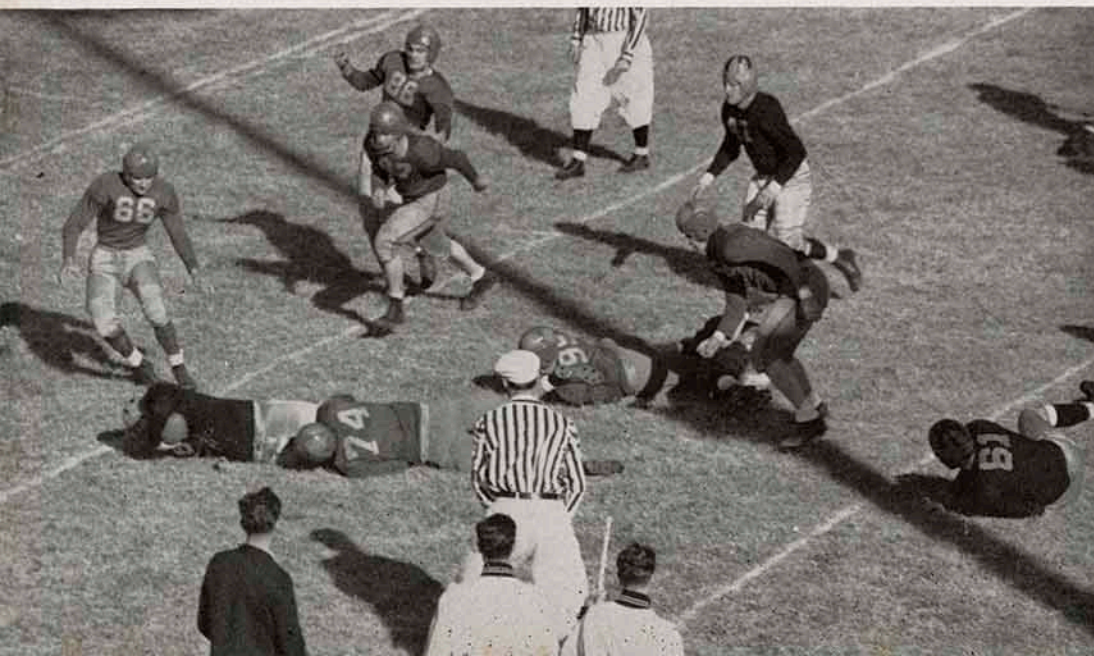

The Gorillas and Shockers
battle to a scoreless tie

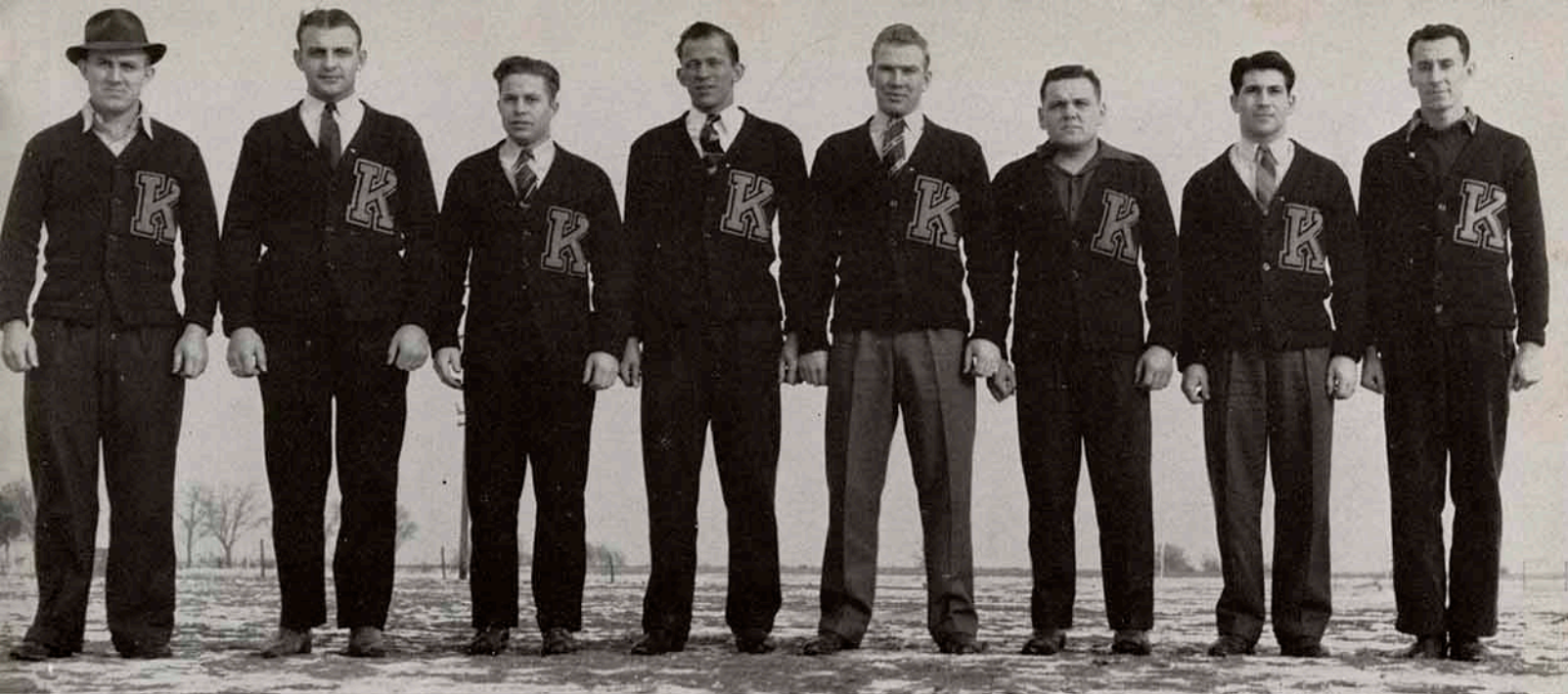

Gerald Buzzard
Back

Frank Sauer
Tackle

Ray Shonk
Guard

Gerald Gardner
End

Keith Dugan
Tackle

Frank Jameson
Guard

Carl Beard
Back

Frank Baker
Back

Pitt line braced itself and halted the champions. Wichita U. dropped out of the Central Conference immediately after the close of the gridiron season.

Nearly four thousand Homecoming fans gathered to see "Flippin" Foster Watkins lead his West Texas Teachers to a 7-0 win over the Gorillas. Watkins filled the air with passes, but only once did the Pittsburg secondary allow a completion over the goal line.

Both Bill and Jack Morgan rose to the occasion and in turn fired pass after pass, completing nearly as many as did the much heralded Watkins, but the Gorillas couldn't muster enough power to score on the Texans. The weather was perfect, and homecoming fans received rare entertainment.

George Melcher, Woody Kramer, and Bill Morgan joined hands in a last minute offensive and marched downfield to a touchdown in the last twenty seconds of play as the Gorillas scored their first conference victory over the stubborn St. Benedict Ravens.

Kramer started the fireworks with a 15-yard dash, and then Bill Morgan connected on successive passes to Lee Sutterby and Gerald Buzzard. Kramer then took one of Morgan's passes and carried the ball to the 1-yard line from where Melcher scored the winning points. The victory meant a half-day vacation to jubilant students.

Coach Morgan's fleet backs, Joe Begando and Woody Kramer, threatened to break loose all year, but it wasn't until the game with

And another Shocker is brought down in the hard fought game at Wichita

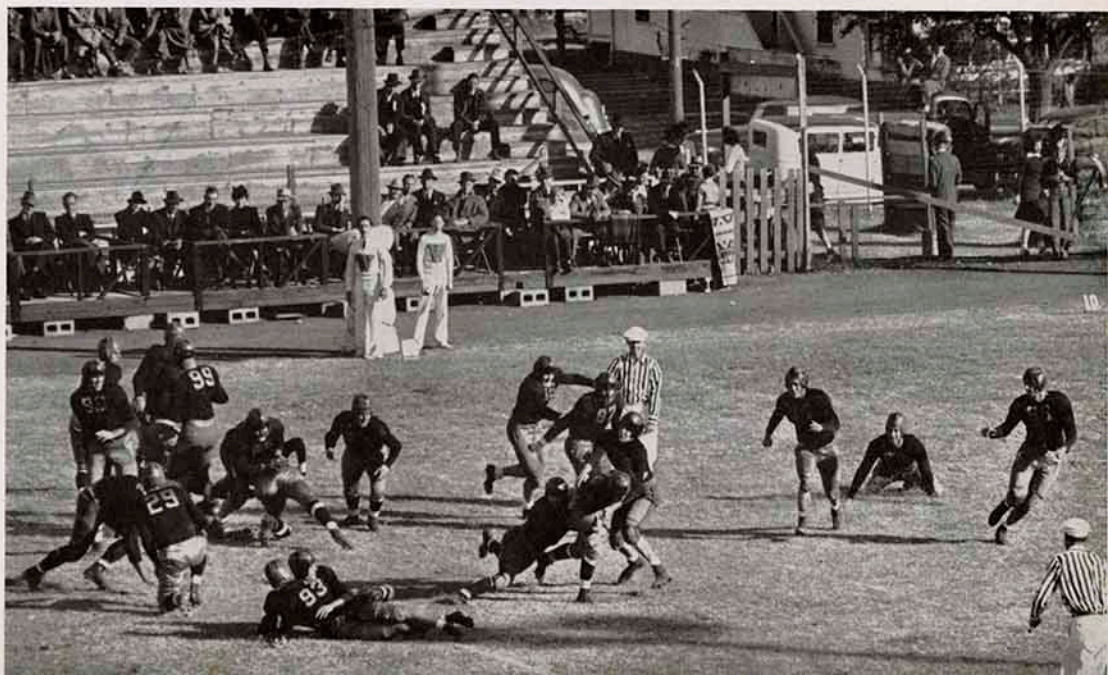



Harry McDonald
Back

Bill Morgan
Back

Woodrow Kramer
Back

Harold Mishmash
Center

Joe Begando
Back

Alfred Steele
Tackle

George Melcher
Back

Southwestern that these speedy lads went on a tear. Kramer used his speed to score four touchdowns on runs of 57, 40, 23 and 81 yards.

The shifty Begando tallied three times on jaunts of 26, 30 and 67 yards. The final score was 48-12 and the two "scat" backs had scored every Pittsburg touchdown. It was a hard blocking team that crushed the Builders, but

the victory was costly. Art Dugan, guard, and Carl Beard, blocking back, received serious injuries which kept them out of the Turkey Day game with Emporia.

The Thanksgiving Day game was a nightmare. The gridiron was sloppy from a 2-day rain and a chill wind blew across the field and into the few hundred brave fans who witnessed the 20-0 Gorilla defeat.

Three times the Hornets crossed the goal line and then kept the Gorillas deep into their own territory with long kicks or poor kicks on the part of Gorilla punters. It was the final college game for five Pittsburg players: Frank Jameson, guard; Art Dugan, guard; Emory Arnold, guard; Don Turner, end; and Frank Baker, half-back.

Kenneth Gire, Frank Jameson, Bill Morgan, Don Turner, Keith Dugan, and Art Dugan received post season honors in all-star selections. Gire was selected on all-state teams and almost every C. I. C. team. Jameson, Morgan, Turner, and Keith Dugan were named on Associated Press teams and Art Dugan was honored by several independent papers.

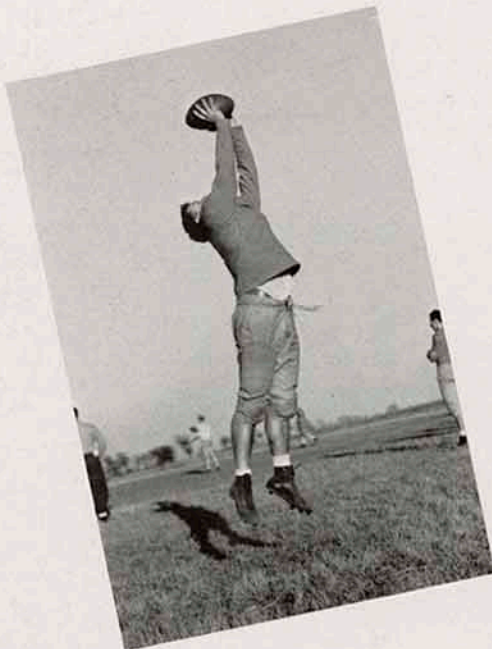

Jursche snags a high one

FOOTBALL

COACHES

Track Coach Dr. Garfield W. Weede—"Doc" is serving his 21st year as coach and athletic director at this college. He came to the position in 1919 after serving as athletic director at Camp Funston during the war. As football coach he won several championships and in 1924 he began a series of track victories that netted him thirteen conference trophies in sixteen years of competition. He was named on Walter Camp's All-American grid team in 1904 while he was playing end on the University of Pennsylvania team.

**"DOC"
WEEDE**



Basketball Coach John F. Lance—Coach Lance graduated from this school in 1918 and returned to coach his alma mater in 1922 after spending four years as director of athletics and head coach of the three major sports at Southwestern State Teachers College at Weatherford, Okla. His cage teams have finished first in league competition eleven times and his wonder team of '30, '31 and '32 set a national intercollegiate record of 48 consecutive wins. This record is still tops for college basketball teams.

**JOHN
LANCE**



Football Coach Charles H. Morgan—Charley is comparatively a newcomer to the Gorilla staff of athletic mentors. After compiling an enviable record in eight years of coaching at Pittsburg high, he was named assistant coach at the College in 1931. In 1935 he took charge of the basketball team while Coach Lance was on a leave of absence and tied for first place in the C. I. C. In 1938 he became head coach of football and has placed third and second in his two years at the helm.

**CHARLEY
MORGAN**



Assistant Coach Prentice E. Gudgen—"Gudge" began his athletic career in College High here and then advanced into the College to earn his B.S. degree in 1928. He coached at Commerce high in Oklahoma and then after a 2-year stay at Roosevelt junior high in Pittsburg he added the job of coaching the senior high football team to his duties. He won three S. E. K. titles and then after completing his master's degree work at Iowa U. he took over his present position in 1938. "Gudge" serves as backfield coach on the gridiron.

**PRENTICE
GUDGEN**

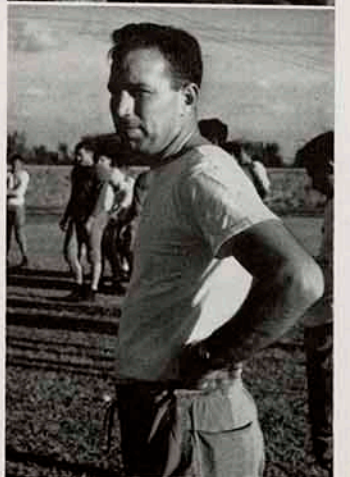

Line Coach Harold Perry—Although not a member of the athletic department, Perry has been a valuable aid to Coach Morgan.

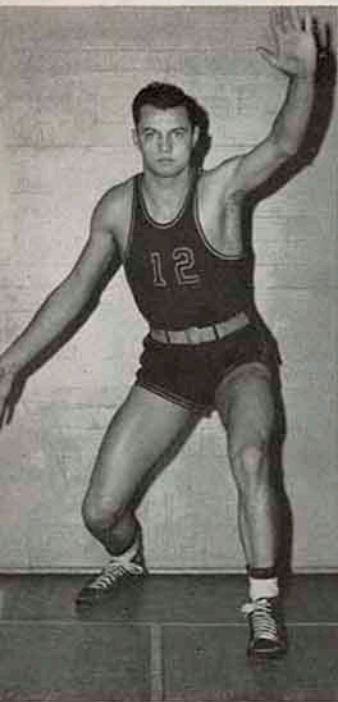

Leroy Uhlenhop
Guard

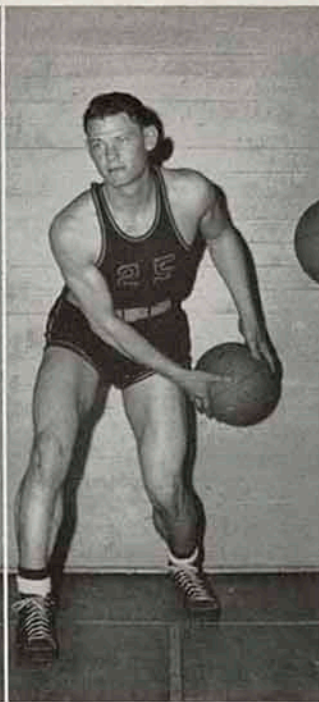

Marvin Ryden
Center



Don Sturdy
Center



Lowell Long
Guard

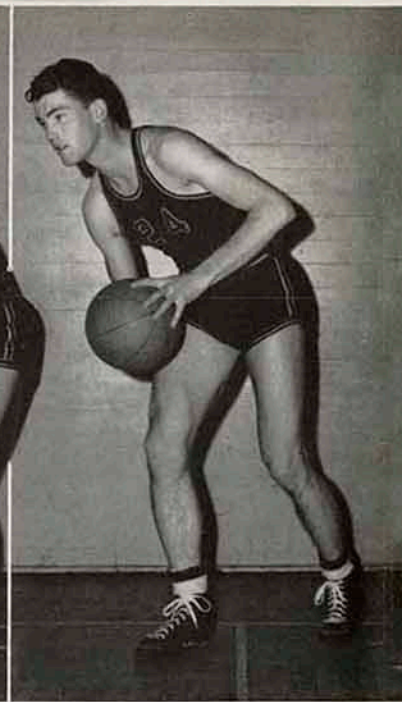

Don Rutherford
Forward

B A S K E T B A L L

Sixteen triumphs and eleven defeats were written on the books as the record of Coach John Lance's Gorilla cagers in 1940, a year that marked the return of the Gorillas to the top position in the Central Conference basketball race.

Despite a late season fold-up, in which they lost three of their last four league games, the Lancemen gained a share in the 3-way tie for first place in one of the most hectic races on record. Both Pittsburg and Fort Hays moved into their final games of the season tied for first and apparently destined to finish in a tie

for the title, but both lost their final game and Southwestern College moved up to share in the championship with each team having won 6 games and losing 4.

The Gorillas opened the season with a 33-27 loss to the Central Oklahoma State Teachers on the local court. It was the first time in years that the Pittsburg team had lost its opening game. Independence junior college and the Southwestern Oklahoma State Teachers fell before the fastly improving Lancemen and fans were encouraged by the showings.

The strong Oklahoma Aggies squelched the



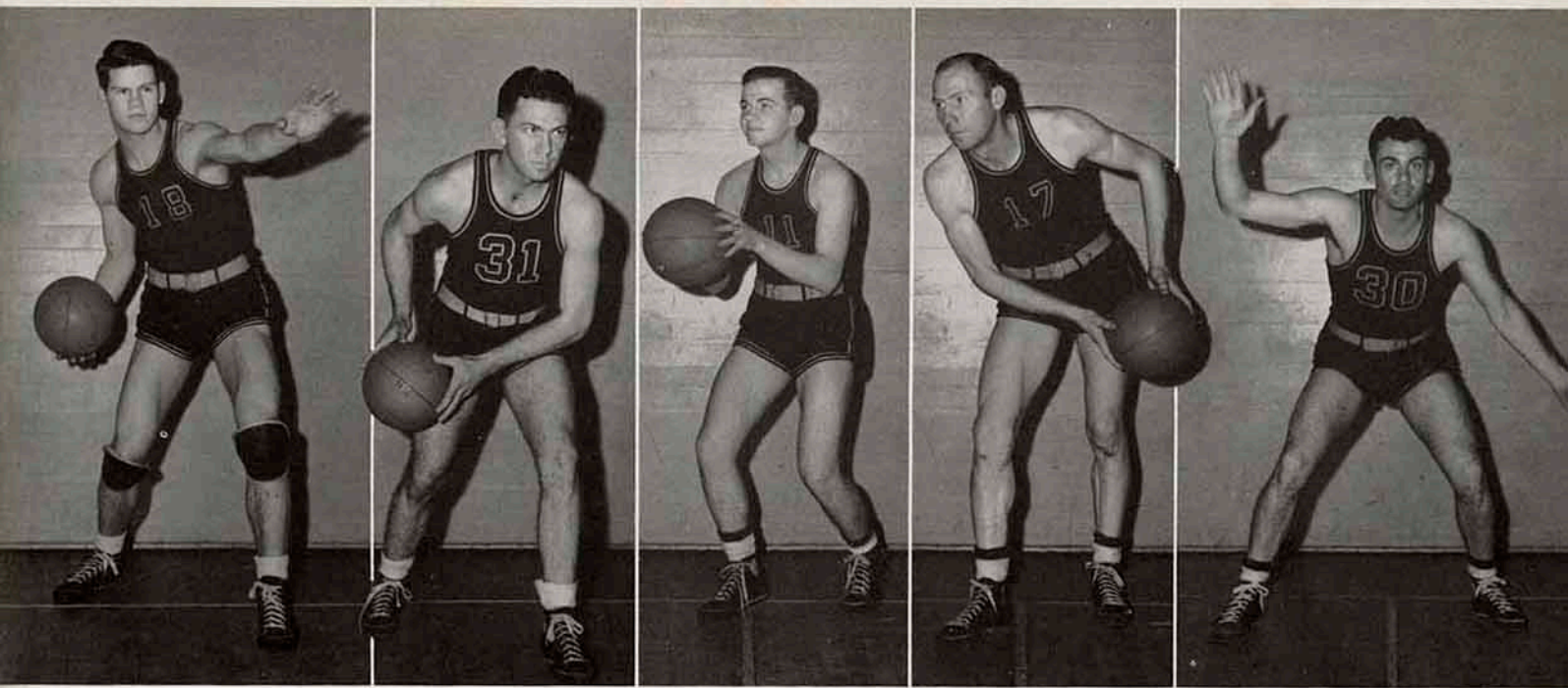

Carson Reeder
Forward

Jim Adams
Guard

Eddie Ryan
Forward

Bert Buller
Forward

Bill Morgan
Forward

L E T T E R M E N

Gorillas with a 50-27 trouncing at Stillwater, Okla. Then came a 3-game road trip into Arkansas and Missouri in which they split a 2-night stand with the Razorbacks at Arkansas University and lost a single game to the Warrensburg Teachers, 39-32.

Returning home, the Lancemen went into preparation for the Oklahoma City tournament. On December 28 the tourney began and they compiled a record of three wins and one loss in the affair. Phillips University, Southeastern Oklahoma State Teachers and Baylor University fell before the Pittsburgers, but the Arkan-

sas Razorbacks made it two out of three games over the Gorillas when they whipped Lance and Co. in the second round of the tourney.

Playing their ninth consecutive game on foreign courts, the Lancemen opened the C. I. C. season with a 46-36 victory over the champion Moundbuilders from Winfield. St. Benedicts dropped before the inspired Pittsburgers, 51-37, as Bill Morgan and Don Sturdy each bucketed six field goals to aid the Gorillas in chalking up their second conference triumph.

Fort Hays, led by the brilliant Jack Johnson, who scored twenty points, tossed the first loss



B A S K E T B A L L

BASKETBALL AND TRACK SUMMARIES BY FRED SCHIEFELBEIN

into the Gorilla league record with a 42-31 trouncing. Returning to their winning form, the locals made it two in a row over the Ravens from St. Benedicts by marking up a 40-35 victory on the local court.

A non-league game on the small Springfield Teachers court netted the Pittsburg five a 33-19 win in a slow game.

The Emporia Teachers used their "fire wagon" tactics to no avail as the Lancemen met them at their own game on the local court and out raced and out scored the last place Hornets, 61-43. Three Pitt forwards, Carson Reeder, Bert Buller, and Morgan each scored five baskets during the fray and at one time the locals held a better than 30-point lead. Thirty-one players saw service in the game.

The Teachers journeyed to Wichita and cut short the pennant ambitions of the Wheatshockers, handing them a 43-27 loss. It was the first league loss for the ambitious Shockers. The Warrensburg Teachers were the next to feel the bite of the Gorilla as they gained revenge for an earlier defeat on the Missouri court.

A 2-game road trip to Emporia and Fort Hays presented the next hurdle for the pennant bound Gorillas to leap. Lady Luck frowned on the Pitt lads and both the last place Hornets and the first place Tigers eked out triumphs by 39-40 and 37-39 scores respectively.

The Springfield Teachers turned in a surprise win to make it three losses in a row for the Pitt crew. Things looked black for the Lancemen, but the inspired Hornets continued their giant killing program by upsetting the high riding Fort Hays Tigers and throwing the Pittsburg team back into a first place tie.

The Southwestern Moundbuilders succumbed to the furious play of the Gorillas on the local court in a 37-35 contest that was one of the season's best, and thus set the stage for the final game of the season with the Wichita Wheatshockers.

Both the Tigers and the Gorillas were tied for first place and pre-game dope pointed to victories for both teams. While the Tigers were routed by the Ravens of St. Benedicts, the Wheatshockers disappointed the Pittsburg fans by downing the locals 34-32 when the Wichita center, Kincaid, scored the winning basket in the last fifteen seconds of play. It was undoubtedly the most thrilling game of the season.

Entering the National intercollegiate tournament in Kansas City, the Pittsburgers defeated St. Joseph's College of Collegeville, Ind., and the East Texas State Teachers before losing to San Diego State College in the quarter-finals. The game went to the Californians by a 32-30 score. The San Diego five was defeated in the finals of the tourney by Tarkio College.

Carson Reeder and Bill Morgan, forwards, Don Sturdy, center, and Jim Adams and Leroy Uhlenhop, guards, made up the usual starting lineup for Coach Lance. Bert Buller, forward, and Marvin Ryden, center, were chief substitutes and both played in all of the scheduled games and could hardly be classified as substitutes.

Reeder led the local scorers with 197 points and placed fourth in the Central Conference scoring race. Adams was the team's second leading point maker. Both Reeder and Adams were named on the Associated Press all-conference team and on almost every other all-star selection. Uhlenhop was named on the second AP team and on several other selections.

Adams, Buller, Lowell Long, guard, and Don Rutherford, forward, have played their last game for K. S. T. C. Of these four seniors, Rutherford was the only four-year letterman to graduate. Adams has earned three letters at Pittsburg after attending a year at Missouri U. Long earned letter No. 2 after two years' work at Parsons junior college and Buller earned his first letter. He had attended Bethel College for three years previous to his enrollment here.



Back row: Joe Begando, Claude McPherson, Earl Brooker, Waldo Leisy, Lloyd Woods, Fred Schultz. Middle row: Walter Revelle, Marvin Ryden, Burr Roberts, Don Turner, Harry Graber, Richard Washington, Dr. G. W. Weede. Front row: Don Morgan, Jim Adams, Howard Porter, Lee BeDillon, Jim Boren, Vernon Akins.

T R A C K

One achievement overshadowed all others in the 1939 Central Conference sports program and that feat was performed by Dr. Garfield Weede, head mentor of the Gorilla track forces.

Faced with the difficult task of replacing all but three veterans in his squad, "Doc" surprised K. S. T. C. students and the entire conference by almost completely rebuilding his team and capturing the C. I. C. track championship.

Lee BeDillon and Fred Schultz, distance runners, and Basil Kelly, javelin thrower, were the three lettermen who returned to perform in 1939, but the performances of these men were shoved into the second position by the brilliant accomplishments of two newcomers, Walter Revelle, hurdler, and Vernon Akins, sprinter.

The Gorillas made an inauspicious start by taking one second and two third places in the Illinois Relays. It was the only indoor meet in the '39 schedule.

The first outdoor competition pitted the local trackmen against an invading Butler University team. The Weedemen walked off with the meet, piling up a 90-41 score.

The Wichita Wheatshockers were the next victims of the rebuilt Gorillas, as the Pitt athletes came through with an 84½ to 46½ triumph in a dual meet. Ten of the fifteen first places went to the Gorillas. Roberts, Morgan, Brooker, Akins, Washington, Graber, BeDillon, Kelly, Schultz, Morrison and the mile relay team each made off with a first place.

Then came the dual relay meet held annually with the Emporia Hornets. Intermittent rains made the track unfit for running, and the final event was run off in a dashing rain. The Weedemen turned in their third consecutive victory in a dual meet by winning, 7-6.

The meet was tied at 6-all until the mile relay team of Porter, Woods, Washington and Akins was victorious in the final event to swing the 1-point margin to the Pittsburg side.

Entering in the University of Kansas Relays, the Gorilla medley relay and mile relay teams won a fourth and a second place respectively. The speedy North Texas State team captured both of these events, with the famous Rideout twins running in both races.

The Gorillas fared better in the Drake Re-



Up and . . . over?

lays, winning a first and a second. The mile relay team of BeDillon, Woods, Washington and Akins pulled in ahead of the field, and the 2-mile team ran a close second.

Traveling to Emporia for the annual dual track and field meet between the two schools, the Pitt trackmen made it four in a row by winning the meet, 90 1/3 to 40 2/3. Twelve of the fifteen events were won by the Gorillas, and all three places in the javelin and broadjump were swept by the Pittsburgers.

Brooker and BeDillon tied for first in the mile run, and Schultz and Leisy finished in the first two places in the 2-mile affair. Higgins, Kelly and Hutter swept the javelin toss, and Turner, Begando and Morgan swept the broadjump.

A week later the Central Conference meet was held in Wichita and first place went to "Doc" Weede's rebuilt Gorillas. Massing a total of 65 5/6 points, "Doc's" boys finished 14 points ahead of the second place Emporians, who had dethroned the Gorillas in the C. I. C. track meet of 1938. The Pittsburgers finished almost 34 points ahead of the third place Shockers from Wichita.

The highlights of the meet were the record-breaking marks of Hurdler Revelle and Sprinter Akins. Revelle hopped over the low hurdles in 23.4 seconds to set a new Central Conference mark. Akins chalked up a new mark in the 220-yard dash when he ran the furlong in 20.9 seconds. In doing so he broke the 21.1 second mark set up by Dunn of Pittsburg in 1938.

Lee BeDillon collected the first points for the locals by winning the mile run. Akins began his day's work by leading the field in the 440-yard run with a time of 48.2 seconds. Richard

T R A C K

Washington added a second place in the 100-yard dash to the collection. "Bud" Graber made off with a first in the high jump, while Jim Adams tied for second and Jim Boren tied for fourth in the same event.

Pittsburg entries in the high hurdles failed to place, but BeDillon returned after his conquest in the mile run to place second in the 880-yard run.

Akins made it two firsts by winning the 220. Don Morgan and Boren tied for second in the pole vault, and Burr Roberts and Marvin Ryden earned a second and a fourth place respectively in the shot put. Revelle's first place in the hurdles added more points.

Basil Kelly and Higgins gathered a first and a third in the javelin throw, and Turner and Joe Begando scored a first and a fourth in the broad jump. Waldo Leisy and Earl Brooker finished the winners' scoring with a second and a fourth place in the 2-mile run. The Gorillas had returned to the top of the conference after their first absence in the history of the C. I. C.



Earl Douthit takes to the air.



Revelle glides over with winning form.

T R A C K

Early in June the Weedemen competed in the Missouri Valley A. A. U. meet in Emporia and tied for first place in the meet with "K" Club team of Kansas University. Akins won high point honors in the meet with firsts in the 100- and 200-meter dashes. Revelle and Brooker were the only other first place winners for Pittsburg.

On July 4 Revelle won first place in the 200-meter hurdles in the national A. A. U. junior meet at Lincoln. Akins had a fourth in the 400-meter run. In the senior division, Revelle placed fourth in the 200-meter hurdle race that was won by Fred Wolcott, the Rice flash, in 22.9. Revelle was only four or five yards back of the winner.



The boys take time out for a breather and a little sun.

I N T R A M U R A L S



"K" CLUB Football and Volleyball Champs—Back row: Lot Sailors, Earl Brooker, Howard Porter, Jim Stults, Glen Abell. Seated: Lloyd Bowers, Bud Graber, Fred Schultz, Ed Ellingboe.

Interest in intramural sports reached a new high this year when more than 200 students participated in the intramural basketball program. Approximately half that number took part in the touch football program and a like number played in the spring soft ball program.

The K-Club team composed of lettermen dominated the touch football field and won the right to be the first team to have its name inscribed on the Dr. C. H. Smith intramural trophy donated to the school by Dr. Herbert Smith. The K-Clubbers, under the direction of "Slim" Welcher, defeated the Mallory Apes in the playoff game to win the title.



GORDON TRANSITS Basketball Champs—Back row: Harmon Holtman, Lee McDonald, Max Pennington, Basil Kelly. Front row: Maynard Angwin, Bernard Dellasega, Carl Gruber.

The basketball championship went to the Gordon Transit team. Twenty-six teams battled through the season to reach the climax in an all-school tournament. The Transit team defeated the Bearcats in the tourney finals to capture the crown.

Play in the volley ball program was dominated by the K-Club and Faculty teams. Although defeated in basketball, the K-Club representatives in the intramural sports field again carried off a majority of the titles. Play was under the direction of Intramural Director Prentice Gudgen and various members of the athletic department.



T E N N I S

TENNIS S Q U A D—Back row: Blair Chapman, Jim Roach, Pat Chapman, Bob Lewis. Front row: Coach O. W. Chapman, Eugene Reidy.

A D V E R T I S E R S

- A. J. Cripe Bakery
Al Williams Jewelry Store
American Type Founders
Banta's Jewelry Store
Beck & Hill
Bee Hive
Benelli's Jewelry Store
Brinkman's Flower Shop
Campus Cleaners
Caskey's
Central Camera Co.
Coca-Cola Bottling Works
College Inn
Commercial Fuel Co.
Crowell and Ash Drug Stores
Dave Graves Orchestra
Deruy Hardware
E. K. Smith Funeral Home
Eddie Strickler's Orchestra
Ernie Williamson's Music House
Ferguson's Studio
First State Bank
Fox Theatres
Gas Service
Globe Clothing Co.
Gordon Transit Co.
Hess Music House
Hull and Dillon Packing Co.
KOAM
Kansas Gas and Electric Co.
Key Co.
Kingskraft Cover Co.
Mid-Continent Engraving Co.
Milady's Beauty Shoppe
Miller's
Missouri Central Type Co.
National Bank
Pepsi-Cola Bottling Works
Pittsburg Publishing Co.
Puritan Dairy
Ramsay's Dry Goods Co.
Rock Furniture Co.
Sell and Sons Merc. Co.
Seymours Dry Goods Co.
Smith-Grieves Printing Co.
The Collegiate
Underwood Elliott Fisher Co.



* * *

Enjoy It! **Today is Yours**

The 1940 Kanza sets a new high in KSTC yearbooks. It is yours for enjoyment. We hope you get a real kick out of "Gus Gorilla," his friends and all their prowlings. The book is the result of lots of hard, conscientious and painstaking work on the part of all those who have been closely connected with it. We have enjoyed our part in its production and want to take this opportunity of congratulating Phil, Jack and Carl on the very fine piece of work they have done. And the best of luck to all of you, wherever you are in the years to come. Always remember the happy days in Gorilla-land and whenever you need the services of the artist or the engraver, remember The Mid-Continent Engraving Company, Wichita.

W O M E N

A

Addison, Gussie Jane	-----
Ahrens, Irma	32, 120
Ahrens, Mildred	34
Anderson, Elizabeth Sidney	-----
Anderson, Joan Rosalind	117
Anderson, Lavetta	55
Armstrong, Bonnie Rae	32, 69, 117
Asberry, Delyda Mae	-----
Atkins, Hope	53
Atkins, Mary Louise	53

B

Bacon, Arolyn Mae	-----
Bailey, Louwanda	-----
	34, 98, 104, 112, 117, 130
Bain, Velma Mae	-----
Bair, Mary Louise	-----
Baker, Frances	-----
Baker, Louise	34, 71, 102, 104, 117
Baker, Lucile	34, 71, 102, 104, 117
Baker, Thelma	32, 73, 74, 114
Ball, Mary	44, 88, 97, 103, 112, 130, 131
Ballard, Julia Belle	49
Ballard, Maxine	55, 111
Barber, Evelena	49, 69, 117
Barker, Mary Velda	-----
Barrett, Virginia Ann	56, 69, 117
Batdorf, Olive Elaine	-----
Batten, Betty	58, 67
Baxter, Jane	24, 28, 42, 112, 140
Baxter, Laura Marie	49, 69
Beard, Ira Mae	58, 111
Bearly, Eula	51, 117
Beauchamp, Frances	100
Beck, Velma Louise	-----
Bell, Jean	56, 117
Bennett, Mary Ellen	53, 71, 95
Bertrand, Margaret	53
Best, Irene	51, 117
Bibens, Irma	51, 111
Bibens, Pearl	55, 111
Black, Esther	51, 106, 117
Blair, Mary Lou	117
Blake, Lorene	38, 71
Bland, Clara	-----
Boothe, Lillian Frances	-----
Bottoms, Lillie	56
Bottorff, Betty Jo	-----
Brackett, Betty Anna	55, 65
Brannum, Irene	65
Breckenridge, Wilma	44
Bricker, Marjorie Floy	-----
Briley, Betty	42, 96
Brinkley, Hazel	-----
Brinkman, Doris	51, 67
Brous, Opal Mae	-----
Brown, Margaret	58, 67
Brown, Virginia	54

Browning, Dora Berdean	39
Bruce, Betty Lea	-----
Bruce, Marie	55
Bryant, Lorene	117
Buchanan, Helen	-----
Burch, Elizabeth	34, 88, 111, 112
Burcham, Dorothy	51, 65, 74
Burke, Jean Eloise	-----
Burns, Elaine	54, 117
Burrow, Fern Rice	-----
Buser, Sister Victorine	-----
Butterworth, Mary Kathryn	110
Buzzard, Louise	30, 117
Byers, Bette Jeanne	49, 71, 111

C

Cain, Dorena Bell	-----
Caldwell, Reba Alice	-----
Calhoun, Kathryn	51
Calhoun, Marjorie	54
Callahan, Wilma	49, 71, 95
Camp, Wilma	57
Campbell, Betty	-----
	28, 42, 88, 111, 120, 130, 142
Campbell, Catharine Helen	38, 104
Campbell, Maurine Carolyn	-----
Canfield, Jean	29, 58, 111
Carleton, Mary	42, 111, 117, 120
Carleton, Madelene	44, 103, 117, 120
Carlile, Seleta	57
Carter, Vera Williams	-----
Caskey, Helen	53, 67, 95
Caskey, Sammie	32
Cavanagh, Nadine	56, 65
Certain, Betty Nelle	111
Chaney, Audrey Geraldine	-----
Cheney, Nita Mandana	-----
Clinesmith, Avis	54
Cochran, Esther	111
Cockerill, Mary Louise	57, 65
Coghill, Betty Jeanne	37
Coles, Mary Margaret	46, 67
Collins, Ruth Delaine	-----
	28, 44, 71, 74, 95, 111, 141
Collins, Virginia	55, 95, 117
Conrad, Evalena	110
Cook, Betty	58
Cooper, Kathleen	120
Cooper, Ruth Virginia	-----
Cooper, Virginia	44, 69
Copen, Gladys Yates	-----
Corporon, Mary Virginia	42, 95
Cotter, Ruth Evelyn	-----
Coulter, Betty	42, 65
Cox, Hazel	54, 111
Crain, Betty Jean	-----
Crawford, Irene	54
Crawford, Virginia	34, 99, 117
Crosson, Martha Ann	46, 106
Crouch, Mary	51, 72, 95, 117, 120
Cumiskey, Frances	71, 120
Cunningham, Marian	33, 117
Cunningham, Ruth Mardell	-----
Cutler, Mildred Baile	36, 88, 98, 112
Cvelbar, Wilma	-----

D

Daily, Winnifred Marie	30
Dalton, Nancy	126
Daniel, Earnestine Elizabeth	-----
Daniels, Esther	39
Daniels, Gladys	-----
Davis, Betty	44, 65
Daugherty, Nora	-----
Davis, Wilma	49, 120
Day, Legora Margaret	110
Decker, Dorothy Dene	-----
	36, 65, 69, 97, 120
Deem, Mildred	40, 67
Degen, Fay Moselle	131
DeLapp, Audrey	-----
Dellinger, Doris	58, 73
DeNise, Wilda	44, 104, 111, 117
Dewhirst, Pearl Marie	-----
Dickey, Lois	44, 100
Diggs, Ellabeth	59, 73, 98, 112
Dittman, Dorothy	54
Dixon, Mozelle	-----
Donaldson, Roberta	51
Doores, Betty	54, 95
Doores, Eileen	42, 100
Doores, Esther	95
Dorsey, Betty	36, 39, 69, 120
Dorsey, Eva May	55, 69, 120
Douglas, Ruth E.	-----
Downard, Joyce	53
Downing, Marian Lavon	-----
Dreher, Lois	38
Dreher, Rose	36
Dunlop, Willanora Pratt	-----
Dunnill, Ida Mae	57, 65
Dyer, Dolores	41, 117

E

Eddy, Polly	-----
Edwards, Twila	-----
Elliott, Ethel	-----
Ellis, Bernice	53
Ellis, Evalyn	55
Ellis, Lucille	46, 67, 103, 117
Ellison, Annabel	32
Ellison, Ruth	56
Elrod, Mildred Evelyn	-----
Erhard, Mary Edith	49, 95, 100, 117
Erickson, Ruby	38, 88
Esch, Isabel	-----
Evans, Jennebel	69
Evans, Mary Jane	-----
Ewan, Mary Helen	51
Ewing, Aletha Belle	51

F

Fahler, Nellie	117
Falletti, Kathryn	-----
Farneti, Anne	39, 71, 97
Fegert, Shirley	57
Fenoglio, Genevieve	56
Fenoglio, Virginia	49
Flaker, Dorothea Bell	-----
Flynn, Helen Jean	-----
Foreman, Betty Mae	-----

*Greetings
to the
Annual Staff of '41*

★ it has been our happy privilege to work with the Staff of '40 in the printing of this book . . . and we ask you to examine it as a specimen of our craftsmanship.

★ your task of developing the next book will begin with the opening of classes in September.

★ but before you are dismissed for the summer vacation, we suggest that you confer with the Staff of '40 and let them tell you of our competency in assisting them with the printing of this book.

★ then, when you are ready to talk about the printing of YOUR book you'll want to avail yourselves of the experienced counsel we stand ready to give you.

SMITH-GRIEVES CO., *Printers*

1701 WASHINGTON

KANSAS CITY, MO.

YEAR BOOK PRINTERS FOR A QUARTER CENTURY

Forman, Isabelle 36, 69, 97, 98, 112
 Forsyth, Eunice 36
 Fountain, Virginia 44, 69, 117, 120
 Francis, Lillie 110
 Franklin, Nellie Lucille
 Frazier, Gwendolyn 120
 Frazier, Maxine 30
 Fritts, Ruthajean 56

G

Gaddis, Helen 44, 111, 117
 Gardner, Helen 49
 Garlock, Marion 33, 67, 74
 Garrison, Grace Marie
 Garrison, Mildred 56
 Gatti, Theda 51, 117
 Geyer, Mary Jane 39, 67
 Gilbert, Shirley Jeanne 55
 Gillett, Mildred 36, 71, 100
 Gilmore, Pauline 37, 67, 104, 117
 Gilmore, Wilda 51
 Giovagnoli, Eugenia 49
 Glaze, Helen 56, 67
 Gobl, Marihla 34, 106
 Golden, Mary 117
 Goldsberry, Katherine 42, 117, 120
 Goodwin, Lee 44, 67
 Gore, Jacqueline 51, 67, 130
 Gould, Marjory 55, 69
 Gower, Myrtle Louella
 Graham, Xava 53, 110
 Gray, Darlene Violet
 Greenlee, Helen 36, 97, 117
 Greenwade, Anna 37
 Grimaldi, Anne
 Guernsey, Leeta S

H

Haggard, Ellen
 Hammerton, Helen 106
 Hane, Berniece
 Hanes, Margaret 55, 72, 120
 Harden, Marie 67, 117
 Hardin, Winifred 56, 117
 Harrigan, Blanche 44
 Harshaw, Wilma 51
 Hastings, Betty 55
 Hayes, Garlin Virginia 59, 104
 Hayes, Pearl Furne
 Haynes, Nan 34, 69, 95, 117, 120
 Heimdale, Billie Louise 49, 65, 69, 120
 Henderson, Jane 44, 67
 Heller, Charlene 38, 71, 117
 Hendricks, Betty 120
 Hendrickson, Alta Mabel
 Hester, Lorine 57
 Hester, Wanda Irene
 Hiatt, Geraldine 56, 117
 Hicks, Dorothy 54, 117
 Hicks, Elner Beatrice
 Hiller, Maureen 42
 Hirni, Nadine 28, 42, 65, 143
 Holland, Mercedes
 Hollis, Annice 54
 Holmes, Louise

Hood, Grace 24, 44, 95, 99, 117, 143
 Hood, Lillian 99
 Hoss, Earldine 51, 71, 95
 Householder, Frances 49, 67, 95, 114
 Howard, Eileen Louise
 Hubert, Clair Lucille 54, 67, 95, 120
 Hubert, Mary Virginia
 28, 30, 35, 67, 95, 143
 Huck, Loreta 49, 110, 117
 Huff, Robertann 97
 Huffington, Dorothy 42, 65
 Huffman, Virginia 54, 65
 Hughes, Elsa Mae 117
 Humbard, Maxine 65, 100, 142
 Hunt, Frances 53, 65, 95
 Hutcherson, Viola 31, 104
 Hutchison, Roberta 49, 117
 Hutto, Billie Ann 42, 88, 98
 Hutto, Rosemond 36, 98

I

Inwood, Virginia Lee
 Ireby, Doris 55, 65
 Irwin, Mary Elizabeth 59, 98, 112
 Ison, Grace

J

Jackson, Agnes 53, 73
 Jackson, Pauline 71
 James, Eula Marie
 James, Juanita 65
 John, Grethel
 Johnson, Ava Louise
 Johnson, Ruth 117
 Johnson, Jeane 44, 96, 117, 120
 Johnson, Wilma 44, 117, 120
 Johnston, Lois 53, 120
 Johnston, Nadine 55, 120
 Johnston, Sharlene 51, 111, 117
 Jones, Marian 57, 117
 Jones, Margaret 53, 111
 Jones, Tyree
 Joslin, Virginia Nelson
 Julian, Hilda 97, 112
 Justice, Neva 57

K

Karner, Louise 96
 Karns, Kathleen Kale
 Keitel, Maxine 117
 Keller, Mary Jane 57, 65, 69, 120
 Kelley, Lois
 Keltner, Mildred 51
 Kendrick, Martha 40, 67, 74, 114, 143
 Keve, Grace 44, 117
 Kilger, Mary Cordelia 55
 Kilmer, Delvaguine 54
 King, Corine Elizabeth
 Kingsbury, Ferne 51, 73, 74, 95
 Klepinger, Grace 53
 Knock, Mercedes 40, 67
 Knowles, Helen
 Kocher, Mary 32
 Kruckenberg, Ruth Lou 57, 65, 95
 Kubler, Ruth Maurine

Kuebler, Mary Lois
 Kumm, Mary 36, 67, 106
 Kunshek, Virginia Lorraine

L

Lair, Eleanor 35, 72, 74
 Lancaster, Flora Evelyn 69
 Lance, Leota 32, 65, 88, 98
 Lanning, Helen 49, 117, 120
 La Noce, Mary Louise
 Lansdowne, Mary Isabelle 32
 Lashbrook, Betty Jean
 Latta, Ada Clare 55, 117
 Laughlin, Alver 32, 88, 104
 Laughlin, Jane Pauline
 Leaton, Mary Margaret 95
 Lessler, Ruth 31
 Lemert, Earline Roberta
 Lessen, Mildred 55
 Leurs, Gladys Ruth
 Liepman, Lujean 57, 117
 Liepman, Wilma 65
 Light, Katherine 35, 69, 71, 104, 120
 Limb, Dolores 46, 121
 Longston, Lois 53, 72
 Lovett, Faith 38, 110, 111
 Lovett, Vena 55
 Loy, Donna 65
 Ludlow, Marion May 34, 73, 98, 112
 Lukens, Phyllis Lela

Mc

McBrier, Marjorie
 McCann, Helen
 McColm, Cecile Margaret 57
 McCoy, Vera Alice
 McCracken, Beverly Dean 65
 McDonald, Julia
 McGuire, Winnifred Marie
 McIlwrath, Nadine Fern
 McKinney, Elma Jean 42, 69
 McKinney, Helen 51, 67
 McPherson, Rose Marie
 McVey, Doris Marie 58

M

Machetta, Rosalie Letricia 120
 Magee, Ruth Lenore
 Magnetti, Kate 46, 95
 Mahaffy, Louise Jane
 30, 71, 88, 97, 111
 Major, Jane
 Malcolm, Jeanne 59, 65, 88, 97, 98
 Mallicoat, Dorothy Elizabeth 55, 117
 Mallory, Wilma Ruth 54
 Mangrum, Dorothy Lois 42, 71
 Mangrum, Marjorie 42, 71, 111
 Markel, Jessie Bernice 57, 71
 Marr, Maxine Rose 57
 Marsh, Fern 117
 Martin, Inez Bonita
 Martin, Lois Marie 95, 114
 Martin, Margaret
 Mathews, Barbara Laura 117
 Mathews, Julia Claire 56

THE COVERS FOR

The 1940 Kanza

BY

Kingskraft, Kingsport Press, Inc.

KINGSPORT, TENNESSEE

Mathes, Inez Marie
Matters, Elinor 41, 97, 117
Mease, Marjorie Jeanette
Mickens, Audrey Pearl
Michie, Alene 44
Miller, Bonnie Jean 49, 69, 142
Miller, Marguerite Doris
Miller, Mildred 42
Miller, Nova
Mills, Lillian 46, 65
Mills, Wilma 44
Mohney, Myrtle Ruth 54, 117
Monahan, Margaret Mary
Montgomery, Betty
..... 56, 69, 111, 112, 120, 130
Montgomery, Bonnie Lee 112
Moore, Helen Marie 44
Moore, Margaret Rachel
..... 37, 102, 111, 130
Moreland, Marian Ida 44, 65
Morgan, Anna Vie 51
Morgan, Mary Margaret
..... 24, 29, 57, 141
Morris, Ina
Morrison, Helen Marie 57
Morrisey, Ellen Fahey
Mouser, Elizabeth Ann 51
Murrow, Blanche Pauline
Muzzle, Arvestine Lucille
Myers, Dolores
Myers, Dorotha
Myers, Nellie Irene
Myrick, Margaret Louise 44, 72

N

Naccarato, Mary Ann 49
Naccarato, Rose Marie 30, 104
Naccarato, Trasie Ann 51
Nail, Betty 71, 74, 95
Nelson, Kathryn Hope 29, 53, 95
Nelson, Louise 42, 117
Nesbitt, Virginia 42, 106, 117
Newcom, Waynona
..... 49, 103, 111, 117, 120
Newman, Elizabeth Gentry
Nichols, Barbara Anna 54, 111
Nobles, Vesta J
Nordstedt, Roberta 35, 104, 117
Norman, Wynona Charlene 37
Nunn, Thora Faye 34, 65

O

O'Connell, Jane
Orr, Margaret Lucern 49, 117
Osborn, Jane 49

P

Packard, Esther 24, 29, 53
Page, Elizabeth 49, 110, 117
Pallett, Mildred 57
Pallett, Regina 40, 104
Parks, Fern Frances
Parks, Opal 51, 117
Parsons, Avis 42, 69, 120
Paschal, Doris Velaria

Passmore, Alice Jane 42, 117
Paulen, Jennie Rea 49, 67, 74
Paustian, June
Payne, Martha Lou 46, 65, 114
Pazzi, Velma Alice 49
Peak, Florence 110
Penny, Pauline 51
Phelps, Thelma
Pierce, Luberta Bell
Pigg, Virginia Mae
Pitts, Marie W
Pogson, Julia Anne 53, 67, 120
Portrum, Carmen Ellen 37, 97
Potter, Nellie Mae
Prasniker, Beatrice Josephine
Proctor, Nina Claudine
..... 57, 112, 117, 120
Provorse, Annie Elizabeth 57, 111
Puffinbarger, Geraldine Ethel 56
Pullam, Elizabeth Jane

Q

Quier, Betty Deane 65

R

Radell, Frances Clare 97
Rand, Betty Louise
Raybern, Valdaree Orlena 53, 117
Reed, Margaret 99
Register, Katy Millicent
Reid, Ethel Elaine
Reiff, Mary Katherine
..... 51, 65, 115, 130, 131, 133
Rettig, Eileen 40, 88, 95, 114, 117
Reynolds, Berniece 44, 117
Reynolds, Sara Catharine 117
Richards, Dortha Ellen 112
Richards, Muriel Catharine
..... 39, 67, 120
Ridlon, Ellen Lorene 55
Riley, Neva Alberta 117
Roach, Elnore Virginia
Roberts, Careita Madge
Robinson, Constance Lucille
Rodda, Mirza
Rohde, Agnes 46
Rohrbaugh, Frances
Root, Pauline Elaine 55
Rosel, Laura
Ross, Thelma Maxine 117
Rowden, Callie Winifred 56
Royer, Lila Marie 51, 73, 95, 117
Rue, Janus Broome 32, 65, 69, 88
Rupert, Anna 28, 42, 95, 97, 120
Russing, Bette 54, 65
Ryczek, Agnes Ann
Ryker, Betty Jeanne 56, 117

S

Sample, Sarah 42
Sampson, Geraldene Jeanetta
Sarver, Maxine 55
Sarver, Naomi Grace 54
Schwab, Mary Elizabeth
Scott, Mattie Ethelyun

Seeley, Marjorie Mae
Seiderman, Patricia 59, 97, 98, 111
Seifert, Grace Louise 53
Sexton, Wilma Maron 49
Shaughnessy, Margaret
Sharp, Goldie Marie 95, 96
Sheldon, Jennie Ozark 49, 120
Shelton, Anna Belle
Shepard, Flossia 38
Sheward, Dolores Louise 42, 65, 74
Shields, Lorraine 49
Shoemaker, Alberta Virginia 44
Short, Beebee
Shular, Mary 112
Shular, Rose
Shy, Emajeane 55, 73
Slusser, Audrey Lea
Simon, Betty Jane 44, 88, 103, 117
Smith, Evelyne
Smith, Hilda 40, 73, 74, 95, 120
Smith, Marjorie Elizabeth 34
Smysor, Lillian Beryle 40, 96, 117
Sohosky, Rowena 42, 67, 114
Spell, Kathryn Grace
Spencer, Susan Lerene 44, 65
Springer, Margery 46, 111
Stairrett, Agnes C
Stallworth, Essie
Stark, Wilma Nadine
St. Clair, Ruth Rodman
Stempke, Betty Lou 117
Stevenson, Farol Marie 58
Stewart, Cathren Irene
Stocking, Mary Elizabeth 5, 111
Stokes, Thelma Frances 38, 69, 88
Stone, Norma Dae 58, 67
Stonecipher, Betty Loweta 54, 67, 120
Storey, Vivian 67
Streets, Polly 41, 93, 114, 117
Stricklin, Mary Jo 54, 71, 95, 142
Sullens, Shirley Leona
Sullivan, Hilda Lou 57, 120
Sunley, Nenetah 46, 99, 117
Suttee, Virginia 58, 65, 120, 142
Sutterby, Lois Grace 26
Swanson, Mary Dee

T

Tababen, Ann Helen
Taylor, Vessie Lee
Thomas, Grace Evalyn
Thomas, Ethelda Berene 72
Thomas, Shirley 111
Thomas, Velma 110
Thompson, Georgia 40
Thompson, Geraldine
Thompson, Georgia Geraldine 42, 71
Thompson, Lois 42, 65, 74, 142
Thompson, Margaret Jean
..... 40, 98, 112, 117, 130, 133
Thompson, Pauline 30, 69
Thompson, Wadelle Frances
Thorsell, Marguerite Virginia
Ticeson, Juanita Rosalee
Tillmon, Rachael Elizabeth

DISTINCTIVE PORTRAITS



MILLER'S

Timi, Genevieve	57, 88, 104
Travis, Bonnie	29, 55, 95, 117
Treiz, Mabel	49
Trimmell, Anna Jane	32, 112
Troop, Margie Mandine	46
Trout, Virginia Claire	
Troxel, Lois Jean	67
Troxel, Wilma	53
Turner, Anna Ferne	51, 104
Tyler, Ruth Elizabeth	55

U

Utter, Mary Earline	49, 95, 117
---------------------	-------------

V

Van Duser, Doris	55, 95, 103, 117
Vangodren, Doris Eugenia	31, 69, 114
Vehart, Marie Jean	
Venning, Beulah	53

W

Wade, Rozella May	56, 117
Wadsack, Lorene	51
Wagaman, Mary	*
Waggoner, Margary	44
Walker, Gertrude	44
Walker, Gladys Ellen	
Walker, Josephine	34, 111
Walker, June Catherine	
	54, 67, 120, 143, 146
Wallace, Dorothea Mae	30
Wallingford, Leona	51, 117
Wallingford, Margaret	41, 111
Walsh, Bette Lu	
Walton, Janet Lucille	
Washington, Jewell	
Waterman, Lavonne Ruth	
Watson, Dorothy	
Weaver, Eunice Odessa	
Weeks, Jane	46
Weidlein, Edna Marie	40, 88, 120
Weigand, Sally	
Weston, Irene	54
Wetterlund, Dorothy	33
Wheeler, Mary Margaret	42
Whisonant, Dora Rose	
White, Rosalie	53
Whitney, Maxine Flora Moe	
Whitwell, Edythe Ethel	53, 112
Wickstrom, Wilma Maxine	
Wilbert, Marguerite	34, 69, 112
Wilder, Irene Virginia	
Wilder, Virginia Lee	58, 73
Wiles, Gloria Maurine	42, 71, 95, 131
Willaby, Ethel	
Williams, Alice Lorraine	54, 71
Williams, Dorothy Edna	
	36, 71, 106, 117
Williams, Ellen	
Willis, Elizabeth	44, 117
Willis, Mabel Rummel	
Winters, Frankie Marie	111
Wise, Marjorie	44, 111
Wood, Kathryn	30, 51, 71
Woodring, Marjory	

Woods, Julia Marshall	
Woods, Kathryn Louise	
Woodson, Barbara Lee	
Wordlow, Dorothy Evelyn	
Wordlow, Ruth Harriett	
Wright, Bessie	46
Wright, Elizabeth Ann	67
Wright, Eunice Mae	
Wright, Helen	46, 95, 117, 143
Wright, Leah	
Wright, Wilma Lorene	53, 117

X-Y-Z

Yater, Lou Eleanor	51, 117
Yater, Marye	69, 120
Yeargan, Inez	
Young, Elizabeth Grace	55, 117
Young, Norma June	54, 71, 95, 111
Yount, Venus	40, 117
Zanotti, Lena Angeline	
Zanona, Nadine Irene	
Zeller, Eleonora Marie	56, 117
Zimmerman, Corinne	44
Zitnih, Josephine	

M E N

A

Adams, James	38, 41, 104, 107, 153, 155
Aduddell, Steve	30
Akins, Vernon	155
Alexander, Elmo	42
Allai, Francis	55
Alsup, Richard Glen	93
Alterman, Rolland	53, 93
Anderson, Argyle	34, 98, 130
Anderson, Glenn	
Anderson, James	54, 93, 111
Anderson, Lawrence James	
Anderson, Raymond	40
Archer, George	
Arnett, Clarence	
Arnold, Emory	36, 107
Ashby, Wayne	78
Atkins, Earl	115
Atwood, Dale	
Atwood, Doyle	

B

Bachtel, Robert	
Bachman, Hugh	95
Bailey, Ronald	56
Baker, Frank	149
Bantz, Clinton	
Baptist, Glenn	57, 76
Barnard, Gordon	42, 78
Barnard, Gerald	38
Bavuso, Joseph	
Barker, Emery	42
Barone, Angelo Frank	
Barr, Maurice	
Barrett, Robert	116
Barrow, Harold	49

Bartholow, George	56, 95, 112, 130
Bass, Napier	
Brown, John	
Browne, John	
Bawcom, Burney	59, 98
Baxter, Leslie	26, 49, 76, 93, 95, 111
Beadle, Ernest	44, 106, 112
Beard, Carl	29, 107, 149
Beavers, Victor	42, 101
BeDillon, Jack	
Begando, Joseph	
	24, 29, 51, 107, 150, 155
Bell, Edward	
Bell, Kenneth	32, 106
Bell, William	
Bellman, John	56, 95
Benner, Jack	49, 76
Benart, Thomas	
Bezingue, Henry	
Blanscet, John	
Blazic, Louis	
Bloomcamp, Garnett	46
Bolton, Rexford	44
Bontz, Clinton	78
Boone, Leland	44, 109, 115
Boone, Leo	30, 115
Boone, William Walter	
Boren, James	155
Boren, Loyd	
Bosco, Joseph	112, 121
Bottero, Danny	
Boulanger, Cleman	24, 28, 30, 96
Bowers, Floyd	42
Bowin, Ephner	44, 104
Bowyer, Lawrence	49
Baxter, William	
Brecho, Lewis	
Briggs, Clyde	
Briley, Robert	42, 103
Brink, Carl	38, 93, 133
Brink, Philip	38, 93, 133
Bradock, Harold	
Brooker, Earl	30, 107, 155, 158
Brown, Clifton	36, 104
Brown, Henry	
Brown, John	78
Buckley, Marion	46, 78
Buess, John	53, 93
Buller, Bert	153
Bumgarner, Fred	
Burris, Arnold	
Burrow, Noble	
Butler, Marion Buford	55, 78
Butler, Wayne	121
Buttron, Lewis	
Buzzard, Gerold	107, 149
Byerley, Keith	
Byers, Jack	58
Byrd, Edwin	

C

Cable, Maurice	
Cain, Carl	
Campbell, Aubrey	
Canfield, Maurice	46, 95

We Have a Complete Stock of

Gifts

For Graduation



JEWELRY



WATCHES



DIAMONDS



MEET ME - WEAR DIAMONDS

AL Williams

JEWELRY

EASY PAYMENTS 

Canfield, Daniel	28, 95
Carney, Harvey	55, 121
Carpenter, Ben	32
Carpenter, Joseph	44
Carpenter, Richard	55, 93
Carrier, Cecil	
Carson, James	
Carter, Eugene	51
Casavan, George	42
Cassmire, Andrew	109
Castor, Charles	
Caugher, George	38
Cavanaugh, Walter	
Chaney, Merrill Cecil	
Chapman, Weldin	57, 93, 158
Chapman, Blair	53, 93, 158
Cherry, Robert	51
Christian, Dean	
Cinotto, James	
Clark, Robert	39, 80, 109
Clark, Ward	41, 88, 109
Clark, Frank	
Clark, Wayne	
Clayton, James	109
Clem, Joseph	
Clemans, Julius Clarence	
Clemens, Fred	44, 109
Clevenger, Alfred	
Clingan, Milton Woodrow	115
Clossen, John	32
Coatney, Harlan	80
Coburn, Clifford	
Cochran, Darrel	46, 93, 95, 106
Cochrane, Van	49, 78
Collins, Mack	54, 96, 121
Colyer, Kenneth	42, 104
Consdelle, Carroll John	
Cook, Francis	
Coombs, Arthur	
Cooprider, Dale	
Copenhauer, Harold	54
Cotner, Harold	43, 109, 130
Cox, Dillard	51, 101
Cox, Howard	111
Cox, James	
Crees, Bob	49
Crews, Robert	109
Croker, Walter	
Crosetto, Julius	
Crouch, Jack	
Culbertson, Clarence	75, 80
Cummings, Bruce	59, 93
Cunningham, David	29
Curry, Bruce Earl	111
Cushman, Riley	78, 115

D

Dafft, James	93
Daily, Jack	53
Dalton, William	
Daniel, Thomas	
Daniels, Orval	
Davee, Tom	80
Davis, Don	
Davis, Howard	

Davis, James	
Davis, Quentin	30, 109
Davis, Roll	40, 75, 76
Dawson, Eugene	38, 103
Deeble, Harold	
Delavan, Wayne	34
Dellasega, Bernard Vincent	158
Dellasega, Charles	107, 148
Delmez, Marcel	36, 76, 95, 97, 133
Delplace, Harvey	
Deruy, Randal	76
DeSpain, Joseph	80, 115
Dew Berry, Raymond	
Dewey, Thornton	51, 93
Dewey, William	
Dillard, Henry	
Dixon, Carl Leon	
Dollar, William	
Dooly, Norman	49, 121
Doores, James	
Doster, Grant	
Doty, Harold	
Dougherty, Hugh	109
Doughty, Gerald	
Douglass, David	34
Douthit, Arthur	78
Douthit, Earl	78, 107, 156
Dover, Clarence	28, 34, 75, 80
Downing, Charles	42
Dudley, Charles	
Dugan, Arthur	107, 110, 148
Dugan, Keith	107, 149
Duncan, Charles	
Duncan, John	111
Duncan, Logan	
Dunnigan, Tom	
Dunton, Loren	96
Dyer, Francis	

E

Easley, Raymond	46
Eddy, Joe	109
Eddy, Harold	109
Edwards, Francis	42, 96
Edwards, James	
Edwards, John	
Ekstrum, Pete August	
Ellingboe, Edward	
Elliott, Mont	33
Elliott, Steve	
Ellsworth, William	
Emery, Sampson	
Emmett, Sidney	40, 109
Emmitt, Rollie	
Engle, Robert	
Engstrom, Carl	
Ennis, Bob	49
Ensmann, Leo	
Ester, Kenneth	78
Evans, Homer	
Evans, Merrill	

F

Fanello, Louis	
Fanska, Arthur	

Fanska, Carl	
Farneti, Milo	
Ferguson, John	56
Ferguson, Robert	55
Finley, William	
Firestone, Roy	
Floyd, Glen	44, 95
Fogleman, Junior	
Foiles, Charles	110
Forbes, Harry	
Forbes, Robert	56, 80
Foresman, James	59, 76, 95, 99
Forrester, Clarence	
Fox, Ira Franklin	
Fatheringill, Edward	37
Freeman, George	109
Frey, George Jacob	
Friend, Joseph	
Fritts, Kenneth	
Fulghum, Donald	115
Fuller, Aaron Everett	
Funk, Gilmore	
Furneaux, Harold	51, 101

G

Gadberry, Robert	24, 28, 33, 35, 102
Gallagher, Michel	
Gallop, Leroy	109
Gardiner, Charles	80, 121
Gardner, Eugene	34
Gardner, Gerald	107, 109, 149
Garrett, Holbrook	
Garrison, Dennis	
	49, 93, 95, 109, 111, 121
Gay, William	53, 115
Gear, Roy Dale	
Geesaman, James	56
Gelwix, Joe	38
George, Howard	49
George, William	
Gier, Delta	
Gilbaugh, John	51
Gile, Chester	
Gilkey, Gerold	
Gillette, Keith	109
Gilliland, Jack	30
Gilliland, Clarence	
Gire, Kenneth Paxton	148
Gobl, Joe	
Gonser, Edsel	
Goodwin, Howard	78
Gorence, Edward	32, 88, 104
Gorilla, Gus	46
Gorton, Jack	
Gosney, Clyde Everett	
Gott, Ross Maxson	55, 112
Graber, Harry	42, 76, 107, 155, 158
Graham, Allen	
Graham, Donald	109
Graham, Keith	
Graham, Robert	
Graham, Thurston	97
Gray, Harold	51
Green, Charles	29
Green, Harold	

Hand in Hand...

Kansas State
Teachers College

and

Pittsburg
Business
Firms



PITTSBURG BUSINESS firms are vitally interested in the Kansas State Teachers College. The students, teachers and employees of this institution spend thousands and thousands of dollars annually with Pittsburg merchants.

For this fine patronage, the business men of Pittsburg are loyal and enthusiastic boosters of the Kansas State Teachers College. They stand ready to devote their time, efforts and money to further activities which will enable K. S. T. C. to continue to grow and to maintain its place among the important educational centers of the Middle West.

The Headlight and The Sun know that they are expressing the appreciation of Pittsburg business firms for what the Kansas State Teachers College means to Pittsburg.

THE PITTSBURG SUN
The Pittsburg Headlight

Green, Robert	-----
Greene, Hugh	-----
Greenstreet, Morris	46, 93
Greenwood, Howard	-----
Greer, Burton	49, 93
Greer, Richard	34, 88, 102
Greer, Robert	78
Gress, Geo	95
Griffin, Donald	95
Grim, Frank	-----
Grimm, Robert	-----
Groggs, Samuel	-----
Grubbs, Kent	108
Gruber, Carl	158
Grotheer, William	-----
Guffey, Logan	78
Guinne, Donald	101, 121
Gump, Carl	-----
Gunther, Ray	-----

H

Hadlock, Merle	-----
Haggard, Arthur	-----
Hale, Dale	44
Hall, Walter	-----
Hallasey, Edward	-----
Halliday, William	42
Hamilton, Arthur	-----
Hammerton, Harry	-----
Hammick, Gordon	106
Hand, Jack	-----
Hand, James	44
Hardaway, Roy	58
Haring, Walter	-----
Harl, Harold Lewis	-----
Harley, Kenneth	51
Harrigan, Joseph	36, 80
Harris, Ralph	-----
Harry, John	-----
Harwood, Dale	111, 115
Hastings, Leonard Ray	-----
Heasty, Dale	57
Heatwole, Milo Jack	-----
Heckert, James	-----
Herkert, Jerry	-----
Hegwood, James	36
Heizer, Chester	36, 102
Helbig, Paul	53, 76, 95, 133
Helmick, William	-----
Hembree, Willie	51
Hencey, Mack	-----
Henderson, Jack	31, 75, 76
Herring, Hugh	42, 76
Hess, Quentin	-----
Hill, Charles	49, 93
Hill, Cris	-----
Hilligoss, Edgar	-----
Hitch, William	51
Hodges, Dewayne	46, 80
Hollenbeck, Marvin	115
Holler, Charles	-----
Holtman, Harmon	56, 158
Honn, Gerrill	56, 80
Hood, Archie	26, 29, 51, 101, 111, 121
Hood, Edward	44, 99

Hopkins, Thomas	-----
Hopkins, Timothy	78
Hopkins, Warren	56
Horn, Frank	51
Horn, Harold	-----
Hornbuckle, Bob	34
Hosey, Ted	49
Hueston, Robert	44
Huffman, William	-----
Hughes, John	78
Humberd, George	-----
Hutcheson, Tom	38
Hutson, James	30, 93, 111, 116
Hutter, John	107

I

Iannotta, Phil	78
Innis, Robert	-----
Ison, Oren	-----

J

Jackson, John	108
Jackson, Robert	130
Jackson, Thurman	42
Jacobs, James	80, 115
Jacobson, Harley	53, 109
James, Virgil	-----
Jameson, Frank	78, 107, 149
Jarvis, Fred	34
Jefferis, Richard	-----
Johnnedes, Michael	-----
Johnson, Lawrence	-----
Johnston, Ellsworth	-----
Johnston, John	34, 78, 115
Johnston, Kenneth	-----
Jalliff, Lloyd	-----
Jones, Arthur	111
Jones, Cecil	-----
Jones, Harold	121
Jones, Melvin	-----
Jones, Paul	-----
Jones, William	-----
Jursche, Leon	107, 150
Justice, Ernest	101, 121

K

Kappel, Lyle	80
Kazmaier, Andrew	-----
Kelly, Basil	158
Kelly, Lloyd	-----
Kelso, John	53, 76, 95, 121
Kemler, Samuel	-----
Kemp, Raphus	-----
Kennedy, Bill	-----
Kennedy, Richard	-----
Kent, Lacy	55
Kenton, Robert	54, 109
Keve, John	111, 112
Kierl, Philip	-----
Kilmer, Kent	30, 109
Kimbley, Fred	51, 109
Kimzey, Robert	-----
King, Clyde	42, 97, 99
King, Jacob	121
Kirkpatrick, Ervin	59, 110

Kleinhammer, Don	93
Knowles, Herbert	96
Kodas, Melvin	49, 99, 103
Koehn, Harold	56, 78
Koon, George	-----
Koutelas, George	-----
Kramer, Woodrow	107, 150
Krieger, Robert	49, 101
Kring, Milton	-----
Kygar, Vaughn	53
Kyrias, Lucian	-----

L

Lance, John	51, 93
Landers, Paul	-----
Lanier, Franklin	30, 93, 101
Lankford, Robert	108, 112, 121
LaMar, Merle	42, 109
Larson, Worth	-----
Lashley, Richard	53, 121
Lasley, Blaine	49, 93
Lassman, Hal	49, 76, 115
Latgnlin, Wyatt P.	-----
Lavery, Bill	-----
Lawellin, Dean	-----
Lawrence, William	29, 51
Lawry, Richard	-----
Lea, Eugene	57
LeChien, Louis	76
Lee, Argel Ellis	49, 109
Lee, Morris	-----
Lehman, Robert Carl	-----
Leisy, Waldo	155
Leon, Pat	-----
Lenhart, Leland	44, 93, 109
Lewis, Glenn	111
Lewis, Robert	158
Lewis, Robert William	-----
Light, Mervin Enoch	53, 76, 95
Lindsay, Robert	-----
Lockwood, James	80, 103
Lollar, Clarence	-----
Long, Lowell	107, 152
Lopman, Loren	80
Love, Drury	80
Lucas, Lester	40, 107
Ludhm, Franklin Earl	-----
Lumbley, Clifton	96
Lyburger, John	116
Lynn, Harold	-----

Mc

McAmis, William	-----
McCabe, Victor Edward	-----
McCallop, William Jesse	-----
McClure, Lauren Keith	-----
McCollister, Donald	53, 93
McCormick, Edward Mack	46, 93
McCoy, Waldon	80
McCray, Arthur	35, 101
McDonald, Ernest	33
McDonald, Harry	107, 150
McDuffee, Jenson	-----
McDonald, Lee	107, 158
McFann, Mars	78

RADIO STATION
K O A M

"THE FOUR-STATE STATION"

Serving

KANSAS, OKLAHOMA, ARKANSAS AND MISSOURI

1000 Watts

790 KC.

AFFILIATED WITH



☆ WORLD'S GREATEST BROADCASTING SYSTEM ☆

STUDIOS

IN

PITTSBURG, KANSAS

McFarland, Donald
McGee, Glen	32
McKay, Harold
McKinney, Ray
McKinney, Reid	30, 104
McKnight, Robert	109
McLaurian, Julius
McPherson, Claude	155
McPherson, Harry
McWilliams, Chas.

M

Mackender, William
Mahan, Kenneth	41, 107
Majors, Earl
Malocsay, Joseph	40, 101, 121
Mallory, Dillard
Manion, Thomas
Mannoni, Raymond
Mannoni, Socrates	109
Marchbanks, Howard	44, 76, 93, 95
Mark, Samuel James
Mark, E. Clarence	41
Marozzo, Max
Marshohinger, Jerome
Martin, Lewis
Martin, Hurbert	57
Martin, Ray	80
Mason, Mearle Delbert
Mathena, Neil
Mathews, Paul Marion
Maurer, Robert	108
Mein, Wilmer	53
Melcher, George	107, 150
Mehone, Lewis
Mendenhall, Robert	57, 76
Menghini, Henry
Mertz, Clyde
Michaux, Maurice	31
Mickens, Mearle
Mielke, Alvin
Miles, Clarence
Miles, Stanley	24, 28, 42, 80
Millard, Paul A.
Miller, Charles	75, 78
Miller, Garland
Miller, Herbert
Miller, Reese	57, 112, 130
Miller, Robert	56
Milligan, Elmer	46, 93, 111
Milligan, Leonard	30, 88, 93
Millington, William	80, 96
Mills, Jack	44, 115
Mink, Laurel	36
Mishmash, Harold	107, 150
Mitchelson, Dale Leon
Mitchell, Harold
Mitchell, Jack	116
Monninger, Thomas	44
Moore, Earl Merle
Moore, Nathen	57
Morey, William	56, 78, 130
Morgan, Donald	155
Morgan, Bill	107, 116, 150, 153
Morgan, Ernest

Morgan, Jack	107, 148
Muilenburg, Virgil
Morris, Walter	51, 109
Morrison, Leo
Myers, Gordon	80

N

Naccorato, Gabriel
Neas, Russell	107
Needham, James	42, 78
Nelson, J. W.	38
Nelson, Perry	78
Neptune, Calvin Doyle
Newcomb, George Robert
Nichols, Robert Edward	57
Newland, Karl	42, 109, 111, 112
Nogel, John	36, 80

O

Olford, George William
Orr, Orty Edwin
Orr, Robert
Osborne, Bob	46, 95
Osthoff, Ralph
Overman, Jack	25, 26, 38, 76, 95, 133
Overman, Ralph	88, 116
Overstreet, Lewis	53
Owen, Hugh

P

Packard, Charles	80
Palmatier, Nelson
Paoli, Dominic
Park, William	36, 80
Parker, Merle
Pankey, Eugene
Pease, Quentin	31, 76, 111
Peck, Dean	36, 93
Pennington, Max	107, 158
Penny, Forest	42, 95, 109
Percy, Floyd	35
Perkins, Paul
Perry, Earl	56
Peterman, Carl	51
Petersen, Chester
Phillips, James	40
Pickett, Virgil
Poindexter, Alfred
Ponto, Dan	32
Porter, Finley	75
Porter, Howard	107, 155, 158
Post, Bill	49, 95
Potter, Aubrey
Powell, Gilbert
Powell, Grant	40, 96
Price, Roscoe	38
Prideaux, Gerald	56
Priest, Charles
Primrose, John
Prince, Arthur	24, 29, 58, 95, 112, 133
Pritchard, Lorraine Benjamin
Provorse, Leonard	59
Puckett, Warren Albert

Pumpelly, Robert Allen
Pyle, Charles	46

R

Randle, Bob	57
Ray, Charles Arthur	53
Reece, Harold
Reed, Marvin
Reed, Clement
Reed, Charles	95, 115
Reeder, Carson	153
Reeves, Harry	32, 111, 116
Reidy, Eugene	158
Reidy, Michael	41
Reilly, Joe	44, 130
Resler, Paul	54
Revell, Walter	155, 157
Rhodes, Jack	54
Ridenour, Eugene
Riley, Brette	34, 76
Rife, Harold	44
Rippee, Lawrence
Ristau, Harold	54
Roach, James	158
Roberts, Leroy
Robinson, Gerald
Robinson, Melvin
Robinson, Joe
Robinson, William
Robison, Leo	46, 121
Roby, Jack	31
Rodenberg, Elmer	109
Rogers, Chester
Rogers, Cloyes
Rogers, Louis	40, 101, 106, 109, 121
Rogers, Vance	155
Ronsick, Bill
Rorabaugh, George
Rose, James	42
Rosenstahl, Vincent Lee
Ross, Howard	36
Rowland, Wayne	33
Ruark, Charles
Rudd, Nelson
Rudd, Samuel	38
Rue, Robert	39, 101
Russell, William	46, 121
Rutherford, Don	36, 78, 152
Ryan, James Edwin	32, 78, 88, 109, 115
Ryan, Edwin	153
Ryan, Norman
Ryden, Marvin	107, 152, 155
Ryerson, Carl	99

S

Sage, Marshall
Sallitt, Bill	51
Sailors, Gordon	109
Sailors, Lot	107, 109, 158
Sale, Leonard
Sanford, Johnson Wilburn
Satterlee, Louis Eugene	57
Sauer, Frankie	107, 149
Saunders, Arthur
Scholfield, Jack

**FOX
MIDLAND-COLONIAL
COZY
THEATRES**

extend to

K. S. T. C. Students and Faculty

Compliments and Best Wishes

To the class of 1940

Farewell and Many Thanks

Schiefelbein, Fred 40, 131, 133
 Schiefelbusch, Max
 Schiefelbusch, Richard 28, 33, 37, 102
 Schirk, Mack
 Schlosser, Earl
 Schultz, Fredrik 30, 107, 116, 155, 158
 Scoggins, Henry 38
 Scott, Bill
 Scott, Bob 35
 Scott, Hal 80
 Scott, Roy
 Seed, Thomas 75, 78
 Seeley, George 80
 Seifert, Carl 57
 Sellmansberger, Leonard
 53, 75, 76, 93, 95
 Senzee, Arthur Allen
 Sergeant, Thomas 36
 Servis, Robert 95
 Shaw, Jack 44
 Shaw, Robert
 Shearer, George 51, 109
 Sherman, Theodore
 Sheward, Martin John 80
 Shipley, Melvin 59, 88, 104
 Shireman, Richard 24, 28, 31, 40
 Shonk, Ray Edwin 107, 109, 149
 Shoop, Wilbur Dean
 Short, Sterling
 Shrader, David 107
 Shute, Robert 80
 Shute, William
 24, 28, 46, 80, 104, 115, 133
 Simon, Richard 121
 Siple, Howard 88, 101
 Simoncic, Albert
 Sizemore, Marvin 30
 Sizemore, Robert
 Skaggs, Edward
 Skeen, Clyde
 Slagle, Donald 56, 76
 Slinkman, Harold 49, 76, 93, 95
 Slinkman, Roger 57, 76, 93, 95
 Smart, Clyde
 Smith, David
 Smith, George "Bud" 54
 Smith, Gerald
 Smith, Max
 Smith, Paul 46, 106
 Smith, Victor 101, 112, 121
 Smith, Richard 51, 121
 Sollitt, Bill 112
 Solomon, Marvin 30
 Sours, John 107, 148
 Sours, Ray 56, 109
 Sovereign, Oliver
 Spann, Richard
 Spigarelli, Dino
 Spriggs, Wilbur
 Staggs, James 49
 Stallard, Thomas
 Sturgeon, Robert
 Stark, O. B. 96, 121
 Steele, Alfred 150
 Stephenson, Clyde

Stevens, Edward 42, 96
 Stewart, Wilton 121
 Stocking, Max 40, 116
 Stokes, Henry
 Stone, Richard 32, 104
 Stover, Robert
 Strickler, Edwin 42, 101
 Struble, Don 53, 101, 121
 Strubble, Max 44
 Stults, James 35, 158
 Sturdy, Don 42, 107, 152
 Sulfron, Harry Alvadore 44, 76, 131
 Summers, Harold 32
 Surber, Howard 39
 Sutterby, John 107, 148
 Sutton, Jesse Kieth
 Sweeney, James Calvin
 Swearngin, Rowland 78, 116
 Swisher, Ernest 95
 Swisher, William 95, 96

T

Tatham, Frank 115
 Taylor, Eustace
 Taylor, Ralph Edward 78
 Tharrington, Robert 39
 Thiel, John William
 Thomas, Allen 59, 98, 112
 Thomas, Otis
 Thompson, Burl
 Thompson, Duane 44, 93
 Thompson, Gerald
 Thompson, John 80
 Thompson, Lee
 Toenges, Benjamin
 Tomaselli, Jake
 Tompkins, James
 Trogdon, Walter
 Trout, John 55
 Trojon, Thomas
 Tucker, Kermit
 Turner, Donald 46, 104, 107, 148, 155

U

Uhlenhop, LeRoy 107, 153
 Unsell, Garold
 Uttley, Leroy

V

Van Dyke, Warren 80
 Van Middlesworth, D. A. 34
 Van Norsdall, Wayne 49, 78
 Vanorsdall, Rollin David
 VanOrsdall, S. Donald
 VanPeilt, Gordon 32
 Voight, William 37, 103, 110
 Von Schrlitz, Sam 42
 Voss, Robert 49, 80

W

Wachter, Paul
 Wade, Emmett
 Waggoner, Grant 49, 75, 78, 101
 Waggoner, John
 Waggoner, Judson

Wagoner, John
 Waidler, Willis
 Waldrep, Vernon
 Wallace, Hobart 56
 Wallace, Noland Arthur
 Wallace, Robert 80
 Walker, Harold 93
 Walker, Dallas 31, 116
 Waldron, Robert
 Warwick, Willard 78
 Warzel, Morgan 58
 Washington, Richard 155
 Washington, Sandy William
 Weaver, Lawrence
 Weaver, Edwin
 Weese, James 53
 Weidlein, Charles 46
 Weir, Forest
 Welch, Robert 32, 76
 Wellington, Paul
 Wells, Floyd 107, 111
 West, Kent 51, 96, 121
 Westervelt, Jay
 Westling, Al
 Wharton, Walker
 Whitaker, Edwin Duvall 54
 White, Fred
 White, Joseph
 Whiteman, Lee
 Whitney, Robert Royal
 Williams, Bailey Arthur 80
 Wickstrum, Wayne 107, 148
 Wilbert, Edwin Walter 54, 78
 Wilcher, Melvin Ray
 Wiles, Rex 76, 95
 Wilkerson, Harold William
 Wilkins, Robert 40, 80, 115
 Willhite, Max Ralph
 Williams, Bill
 Wills, Jack 78
 Wilson, James Orville
 Wilson, John R.
 Wilson, William Raymond 49, 95, 96
 Winter, Fred Ellis
 Wintersteen, Elmo R 109
 Wise, Charles
 Wisner, Paul
 Wolfe, Edward Lee 56
 Wood, Lloyd 155
 Wood, Lonnie 30, 110
 Woodworth, Howard
 Wright, Robert 93
 Wright, Glenn 40
 Wright, Harold Arthur
 Wright, Marvin Douglass
 Wyatt, William 32, 116
 Wylie, James
 Wymer, Vernon



X-Y-Z

Yamada, Hideichi 44
 Young, Donald Alvin 49, 93
 Young, Malcolm
 Youngblood, Clyde 53
 Zupan, Robert Victor

DERUY'S

HARDWARE
FURNITURE

THEY'RE RIGHT ON THE CORNER



HAMILTON
The Watch for Every Gift Occasion

Dainty Ladies' Watches
Priced from **\$40.00**

Sturdy Gents' Watches
Priced from **\$37.50**

A Hamilton Watch will prove to be the best investment for accurate time and correct style.

HAMILTON'S
GOLDEN ANNIVERSARY

503 N. Broadway Phone 131

In the interest of science, and at the request of the editors, Professor Grubbs compiled the following summary of reasons given for absences during the first nine weeks of his first semester Money and Banking class:

Illness	63
Football	23
Went home	7
Car trouble	10
Sleep	8
Working	5
School politics	4
Funeral	4
Attending a convention	7
Rain	1
Library fine	1
Cut for another class	4
Went to doctor	6
Business	3
Court attendance	1
Abortive holiday	1
Cause unrevealed	25
	<hr/>
	173

True	143	Possible attendance	4,042
Probable	15	Percentage absent0428
Phoney	15		
	<hr/>		
	173		

THE OLDEST AND LARGEST BANK
IN CRAWFORD COUNTY

THE
NATIONAL BANK
of
PITTSBURG



CHARLES O. DAVIS
President

C. F. SPENCER
Vice-President

E. C. WEBBER
Vice-President and Cashier

S. H. LANYON
Ass't Cashier

S. JUANITA PEASE
Ass't Cashier

C. W. OSBORN
Ass't Cashier

REX CROWLEY
Ass't Cashier



MEMBER FEDERAL DEPOSIT
INSURANCE CORPORATION

CROWELL & ASH
DRUG STORES

405 N. Broadway 605 N. Broadway

*Specializing in Prescriptions for over
50 years*

We have successfully filled over 2 million
prescriptions

Always the lowest prices on your drug wants



*"Gee, Mom, this cake looks just like
a picture!"*

Of course it does! "Mom" baked it in
her new CP, certified performance, gas
range.

The Gas Service Co.



Collegiate Rhythms Styled Strictly Strickler

EDDIE STRICKLER

RUSSELL NEAS
MARVIN REED
ED HOOD

GARNETT BLOOMCAMP
VICTOR BEAVERS
MAX STRUBLE

JACK WALKER
NORIS MONTEE
DON STRUBLE

Compliments of

CRIBE Town Talk BREAD

"Stays Fresh Longer"

to our-----
Patrons!
 continuous
 growth here.....
 ... must be the
 outward token of
 your confidence,
We thank you!

THE FIRST STATE
BANK OF PITTSBURG

JAY N. PATMOR
President

B. A. PATMOR
Vice-President

E. A. SELLMANSBERGER
Cashier

HERBERT W. HALLMAN
 JAMES FULTON
 CLYDE B. CRUMB
 O. R. HUNT
Assistant Cashiers



MEMBER FEDERAL DEPOSIT
 INSURANCE CORPORATION

Ask for

Puritan Dairy Products

PASTEURIZED MILK

BUTTER

ICE CREAM

BUTTERMILK

CHOCOLATE MILK

COTTAGE CHEESE

HOMOGENIZED VITAMIN D MILK

Manufactured by

PURITAN DAIRY

13th and Broadway

Phone 67

WHEN YOU LEARN YOUR A B C
 YOU WILL LEARN TO TRADE
 AT
SELL & SONS



**HARDWARE
 AND SMILING SERVICE**

PITTSBURG

GIRARD

Compliments of E. K. SMITH

1890

1940

Ramsays

CELEBRATING NOW

*Our Golden Anniversary . . .
50 Years in Pittsburg*



Pushing Forward with Progress and
Always a Booster for K. S. T. C.



MAURICE W. SKELTON, *Mgr.*

COOK BRAND MEAT PRODUCTS

ARE
U. S. GOVERNMENT
INSPECTED

THE
**HULL & DILLON
PACKING CO.**

Established 1885

Compliments of

THE COMMERCIAL FUEL COMPANY

BE MODERN

Cook Electrically

AN ELECTRIC RANGE IS
FAST — FLAMELESS — CLEAN — COOL

It will actually save you money

SEE THE NEW MODELS AT YOUR ELECTRICAL DEALER

KANSAS GAS AND ELECTRIC CO.

AT YOUR SERVICE



HAYWIRE BUT NOT HAYSEED

IT'S SPORT COATS AND SLACKS WE'RE
TALKING ABOUT . . .
EVEN THE SCARECROW
WEARS 'EM . . .

GLOBE



Congratulations to our K. S. T. C. Graduates

from

BENELLI JEWELERS

311 N. BROADWAY

PHONE 414

THE COLLEGIATE

L. P. WILCOX, *Prop.*

"The college campus just south of our store"

Greetings and Best Wishes

From

Dave and the Boys

Trumpets:

DON THOMPSON
C. W. GILLILAND
GLEN FLOYD

Saxes:

DAVE GRAVES
GORDON BARNARD
BILL BICKNELL
ART BICKNELL

Drums:

JAY GROVE

Trombone:

NORMAN RYAN

Piano:

PAGE CAVANAUGH

Bass:

JACK KARNS

Dave Graves Orchestra

*To Make the Beautiful Girls of
K. S. T. C. More Beautiful*



All lines of beauty service; individual
HAIR STYLING

MILADY'S
Beauty Shoppe

Phone 832

Hotel Stilwell

512 N. Broadway

Phone 638

Ernie Williamson
Music House

BAND AND ORCHESTRA
INSTRUMENTS
KIMBALL PIANOS
RADIOS

PITTSBURG, KANSAS

SERVICE FIRST

Dry Cleaning By
Trained, Efficient
Cleaners



Your Garments Are
Safe While in Our
Care



CAMPUS CLEANERS

Phone 123

1609 S. Broadway

Compliments

American Type Founders

COMPLIMENTS

OF

THE
BEE HIVE
CAFE



N. H. OTTO, *Proprietor*
514 N. Broadway



OUR COMPLIMENTS
and
BEST WISHES

**CASKEY
MOTOR CO.**

114 S. Broadway

UNDERWOOD ELLIOTT FISHER COMPANY

TYPEWRITER AND ADDING MACHINE DIVISION

SPECIAL RENTAL RATES TO STUDENTS

C. R. HEDRICK
BRANCH MANAGER
PHONE 645

114 E. 4th St.
JOPLIN, MISSOURI

KEY COMPANY

EAST ST. LOUIS, ILLINOIS

Manufacturers of Key Safety Hand Hole Caps
for Water Tube Boilers

Key Graphite Paste and Key-Tite Pipe Joint Compound

THE "*Dragon*" and the "*Gorilla*"
ARE YOUR BUSES

Your Patronage is Appreciated

GORDON TRANSIT COMPANY

MAYNARD W. ANGIN

We want to thank the students for their liberal patronage. We trust that the quality of our work will merit a continuation of the same patronage during the years to come.

Our keeping in touch with the advanced ideas in photography, combined with our years of experience, enables us to give you distinctive service.

Our Slogan:

"Where there is beauty, we take it;
Where there is none, we make it."

FERGUSON STUDIO

Photographers of Pittsburg for More Than Thirty Years

Kodak Finishing

Corner Sixth and Broadway

MINIATURE KODAK FINISHING AND ENLARGING

Compliments of

Central Camera Co.

Photographic Headquarters Since 1899 . . . Chicago, Ill.

Drink

PEPSI-COLA

TRADE MARK
REG. U. S. PAT. OFF.

"America's Biggest Nickel's Worth"

PEPSI-COLA
TRADE MARK

Bottling Co. of Pittsburg

Compliments of

SEYMOUR'S

Pittsburg's Smartest Apparel Store

The Home of

SHAGMOOR COATS

PRINTZESS COATS

MARKS FURS

BARBIZON LINGERIE

VAN RAALTE LINGERIE

FORMFIT GIRDLES

NO MEND HOSE

CLAUSSNER HOSE

DOROTHY GRAY COSMETICS

FOWNES GLOVES

QUAKER CURTAINS

KENWOOD BLANKETS

*The Outstanding Lines of Wool, Cotton, Silk, Rayon
Piece Goods and Accessories*

Modernize Your House

WITH A WESTINGHOUSE ELECTRIC RANGE

AND REFRIGERATOR

PHILCO RADIO

ROCK FURNITURE COMPANY

712-14 North Broadway

Phone 590

HESS MUSIC STORE

BALDWIN PIANOS

*"The Piano for true musicians and
magnificent homes."*

RCA-Victor Radios and
Combinations

Complete line of music and
instruments

503½ N. Broadway Phone 1700
PITTSBURG, KANSAS

Type Machinery Printing Supplies

●
**Big Stock - Little Prices
Made in Kansas**

●
**We ask your patronage on service
and economy basis. New
Free Catalogue**

●
**Missouri-Central Type Foundry
WICHITA, KANSAS**

THINK OF
THE COLLEGE INN

WHEN IN NEED OF

**DRUGS
NEW AND USED BOOKS
SCHOOL SUPPLIES**

REMINGTON TYPEWRITERS
NEW AND USED



RENT A TYPEWRITER
70c A WEEK—\$2.50 A MONTH

Phone 429



JOE T. BIETZINGER, Mgr.

BECK & HILL MARKET

We are strictly a Pittsburg Institution with a large payroll, all spent in Pittsburg. Thirty years as the **LEADING MEAT MARKET** in Pittsburg is a record we are proud of.

*Everything is sold under a guarantee or
your money back.*

C. H. HILL, *Owner*

303 N. Broadway

Phone 116

PHONE 206

Brinkman's
Flowers

PHONE 206

For the Pause that Refreshes

DRINK
Coca-Cola

Made by the Coca-Cola Bottling Works

PITTSBURG, KANSAS

Phone 666

1401 N. Broadway

<p>W. T. PLUMB OPTOMETRIST 603 N. Broadway Phone 130</p>	<p>F. S. ROBISON DENTIST In same building as KOAM</p>
<p>B. C. MORGAN UNDERTAKING CO. 717 N. Broadway Phone 133</p>	<p>B. B. HINMAN DENTIST Sixth and Broadway—Over Penny's Store</p>
<p>C. C. COLBORN DENTIST Room 309 Commerce Bldg.</p>	<p>LEO J. McKENNA LAWYER 305-306 Commerce Building</p>
<p>BEN L. HUMPHREYS National Bank Building</p>	<p>GENERAL MACHINERY & SUPPLY CO. 202 N. Broadway Phone 268</p>
<p>MOORE & TENNEY AUTO SUPPLY <i>Automobile Service & Supplies</i> 207-209 S. Broadway Phone 56</p>	<p>BATTEN'S BAKERY 206 South Broadway Phone 1535</p>
<p>BOTHEFUHR'S MUSIC STORE <i>Pittsburg Since 1889</i></p>	<p>AL'S GROCERY 112 E. Williams Phone 3150</p>
<p>A & W ROOT BEER ICE CREAM SODAS Cleveland and Broadway</p>	<p><i>Insure Your Comfort and Security</i> R. M. COLLINS INSURANCE 504 N. Broadway Phone 587</p>
<p>P. T. ELLIS AGENCY <i>Best for Insurance and Surety Bonds</i> 105 W. 5th Phone 75</p>	<p>BORMASTER'S <i>"Just Beautiful Shoes"</i> 601 N. Broadway Phone 985</p>

