

Pittsburg State University

Pittsburg State University Digital Commons

Caney High School, 1911-1972

Yearbooks

1943

Caney High School Yearbook, 1943

Caney High School

Follow this and additional works at: https://digitalcommons.pittstate.edu/caney_high_yearbooks

Recommended Citation

Caney High School, "Caney High School Yearbook, 1943" (1943). *Caney High School, 1911-1972*. 33.
https://digitalcommons.pittstate.edu/caney_high_yearbooks/33

This Book is brought to you for free and open access by the Yearbooks at Pittsburg State University Digital Commons. It has been accepted for inclusion in Caney High School, 1911-1972 by an authorized administrator of Pittsburg State University Digital Commons. For more information, please contact digitalcommons@pittstate.edu.



Caney Valley Historical Society

19 **KANE - KAN** 43

Caney Valley Historical Society

AUTOGRAPHS



THE SENIORS
PRESENT

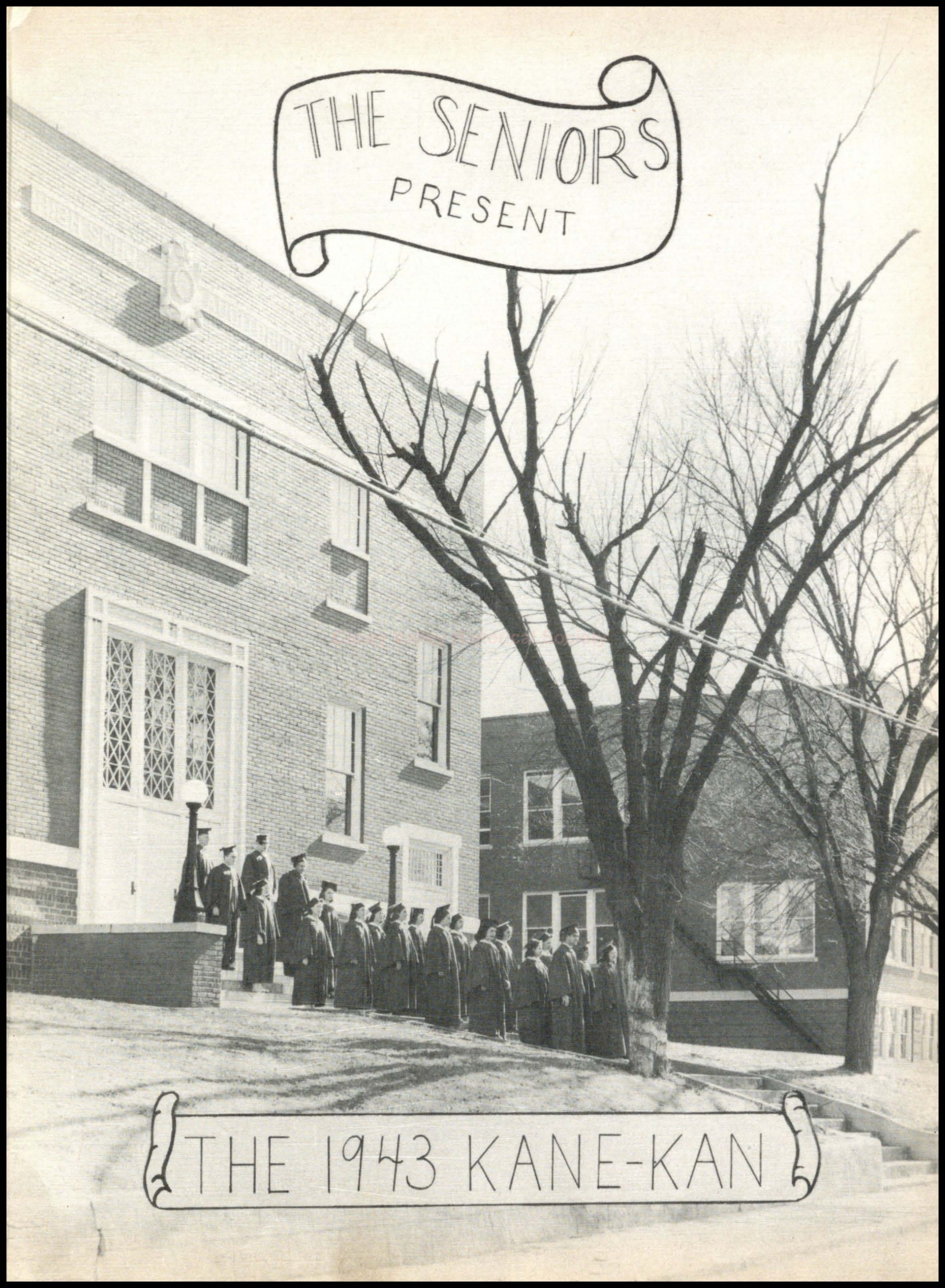

THE 1943 KANE-KAN



DEDICATION

TO THE MEMORY OF OUR DEAR FRIEND,

MR. JOHN THOMAS JESSON,

THE SENIORS

DEDICATE THIS YEARBOOK.

Caney Valley Historical Society

IF WE SHOULD KNEEL IN SILENT PRAYER,
AND AS SWIFT AS AN EAGLE IN FLIGHT,
THE GREAT SPIRIT SHOULD COME TO US, AND SAY--
"BRAVES, HAVE ANY RICH GIFTS YOU MIGHT."

WE WOULDN'T ASK FOR DEERSKINS FINE,
OR GREAT EAGLES OF WAR TO BE;
WE'D ONLY ASK, OH SPIRIT KIND,
TO BE A GREAT WARRIOR AS HE.

TO HIM, AS FONDEST MEMORIES GROW,
THIS TRIBAL PARCHMENT WE DO GIVE.
NO GREATER WARRIOR SHALL EVER GO
TO OUR PEACEFUL SPIRIT GROUNDS TO LIVE.

--SENIORS

SUPERINTENDENT



Caney Valley Historical Society

JAMES B. HUTTON

SUPERINTENDENT JAMES B. HUTTON, A PROGRESSIVE AND VERY EFFICIENT WORKER, HAS KEPT THE PATH OF OUR SCHOOL WORK SO SMOOTH, THAT OUR PROGRESS HAS BEEN SWIFT AND HAPPY DURING THE FOUR YEARS HE HAS BEEN OUR CHIEF.

BOARD OF EDUCATION

MR. A. T. JONES

MR. C. I. GAUSE

MR. J. G. CARINDER

DR. T. C. HANSEN

MR. FRANK NASON

MR. H. C. JOHNSON

MISS YETTA LIBERMAN

PRESIDENT

VICE-PRESIDENT

OFFICIAL MEMBER

OFFICIAL MEMBER

OFFICIAL MEMBER

OFFICIAL MEMBER

CLERK



FACULTY



CATHERINE AUSTIN
ENGLISH



MRS. ELIZABETH WILLIAMS
LANGUAGES AND MATHEMATICS



MARGARET LAMBDIN
ART AND ENGLISH



CHARLES HADDOCK
INDUSTRIAL ARTS



RUTH HORTON
COMMERCIAL



AMNE BERGER
MATHEMATICS



OPAL ORR
LIBRARY



DOROTHY COLDWELL
HOME ECONOMICS



GEORGE HAYMAKER
SCIENCE



MRS. ALICE JACKSON
SOCIAL SCIENCE



MRS. VELMA WATKINS
SOCIAL SCIENCE
PHYSICAL EDUCATION



FRED PERDUE
COACH



MARY JO THEW
SPEECH
LANGUAGE



ERNEST JUSTICE
MUSIC

KANE-KAN



LOWELL WOOLF ORVILLE BRIDENSTINE
SALES MANAGERS



HILDE SCIMECA MARTHA HILDEBRAND
ADVERTISING MANAGERS



BEN MONK CHARLES BREWER
HAROLD McCLURE
SPORTS EDITORS



JANET JONES BETTY WEMMER
EDITORS



BARBARA MAHON
BUSINESS MANAGER

RUTH HORTON
SPONSOR



DOROTHY MERRILL
CLASS EDITOR



SHIRLEY McNICHOL
INA MERLE MANN
ARTISTS

MARGARET LAMB
SPONSOR



DONALDEEN KELLER
SHIRLEY RHOTEN MABLE ROPER
TYPISTS

BETTY KANNARD JRENE FISHBURN
PHYLLIS GRAMLY NORMALEE SWAYNE
SNAPSHOT EDITORS



SENIORS



LOWELL WOOLF

KANE-KAN
NAKENAK
CLASS PRES. 41-42-43
BASKETBALL
INDUSTRIAL ARTS
VICE PRESIDENT
PLAYMAKER
JR. CLASS PLAY
BAND
ORCHESTRA



SHIRLEY McNICHOL

KANE-KAN
NAKENAK
PEPPERETTE
LATIN CLUB
PLAYMAKERS
CANTABILETTES



HILDE SCIMECA

TREAS. SR. CLASS
KANE-KAN
NAKENAK
CANTABILETTES
TWIRLER
LETTER GIRL
PLAYMAKER
CHEERLEADER
PEPPERETTE
GIRLS GLEE CLUB
JR.-SR. PLAY



DONALDEEN KELLER

NAKENAK EDITOR
KANE-KAN
PLAYMAKER
PEPPERETTE
PEP CLUB OFFICER
CLASS OFFICER
COMMERCIAL CLUB



Caney Valley Historical Society

PRESIDENT
VICE-PRESIDENT
SECRETARY
TREASURER

LOWELL WOOLF
SHIRLEY McNICHOL
DONALDEEN KELLER
HILDE SCIMECA

CLASS FLOWER-DARK RED ROSE
CLASS COLORS-GREEN AND GOLD
CLASS MOTTO-"THE WISE AND BRAVE CON-
QUER THEIR DIFFICULTIES BY DARING TO
ATTEMPT THEM."



CHIEF TRIBAL HISTORY

IN 1939, SIXTY-SIX INDIANS ENTERED THE "BIG WIGWAM" AS FRESHMEN. THE OFFICERS ELECTED WERE STEVE WILSON-PRESIDENT, LOWELL WOOLF-VICE-PRESIDENT, BETTY WEMMER-SECRETARY-TREASURER, WITH MARGARET LAMBDIN AND CARL SODEN AS GUIDES.

1940 LEFT SIXTY-FOUR BRAVES AND SQUAWS TO WEATHER THE SOPHOMORE CLASS. THE OFFICERS WERE LOWELL WOOLF-PRESIDENT, JOHNNIE SURRETT-VICE-PRESIDENT, BETTY WEMMER-SECRETARY, MARTHA HILDEBRANT-TREASURER.

OUR RESPONSIBILITIES DOUBLED DURING OUR JUNIOR YEAR WHICH CREATED DEMAND FOR MORE WAMPUM. A CHILLI SUPPER AND ICE CREAM SOCIAL MADE POSSIBLE THE GREAT HI-LIGHT OF THE YEAR, THE BIG POW-WOW HELD FOR THE SENIORS, WITH THE ATMOSPHERE OF A MINIATURE RESERVATION. OUR TRIBE WAS ALSO REPRESENTED IN THE ANNUAL JR.-SR. PRODUCTION, "MAN OR MOUSE."

WE, AS SENIORS OF 1943, ARE ABOUT TO DESCEND UPON THE LAND OF PLENTY. STILL REIGNING AS HIGH CHIEFTAIN IS LOWELL WOOLF, WITH SHIRLEY McNICHOL, HILDE SCIMECA, AND DONALDEEN KELLER ASSISTING. OUR MOST CAPABLE SPONSORS ARE MARGARET LAMBDIN AND RUTH HORTON.

OUR ACCOMPLISHMENTS HAVE BEEN MANY, AND MAY THE LEGEND OF THE GRADUATING CLASS OF '43 BE REMEMBERED BY THE ON-COMING CLASSES OF CANEY HIGH SCHOOL.

HAROLD McCLURE

BASKETBALL
FOOTBALL
KANE-KAN
STUDENT COUNCIL
NAKENAK
INDUSTRIAL ARTS
TRACK



IRENE FISHBURN

PLAYMAKER
PEPPERETTE
DRAMATIC CLUB
BAND
MIXED CHORUS
GIRL RESERVE
KANE-KAN
GIRLS GLEE CLUB

JANET JONES

KANE-KAN EDITOR
NAKENAK
STUDENT COUNCIL
STUDENT COUNCIL PRES.
CLASS OFFICER
BAND
PEPPERETTE
PLAYMAKER OFFICER
PLAYMAKER PLAY
GLEE CLUB
GIRLS QUARTET

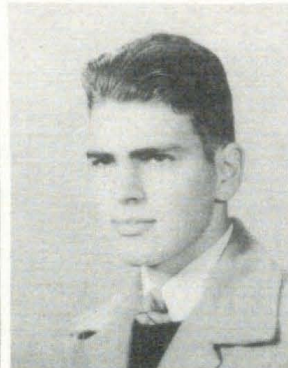

ORVILLE BRIDENSTINE

KANE-KAN
STUDENT COUNCIL
BAND
ORCHESTRA
FOOTBALL
BASKETBALL
TRACK
INDUSTRIAL ARTS

RICHARD STEELE

FOOTBALL
BAND
BASKETBALL
INDUSTRIAL ARTS



PAULINE FREEMAN

GIRLS GLEE CLUB

PATTIE SURRETT

GIRL RESERVE
PEPPERETTE PRES.
PEPPERETTE
PLAYMAKER



LEE D. KIRBY JR.

BASKETBALL
INDUSTRIAL ARTS
FOOTBALL

MAXINE FREEMAN

GLEE CLUB
NAKENAK
LATIN CLUB
GIRL RESERVE



MARY NUNNELEY

MARTHA HILDEBRANT

KANE-KAN
CLASS TREASURER
STUDENT COUNCIL
TWIRLER
DRUM MAJORETTE
GLEE CLUB
PLAYMAKER
PEPPERETTE



JIM ST. JOHN

BAND
BOYS PEP CLUB

STEVE WILSON

FOOTBALL
KANE-KAN
CLASS PRESIDENT
STUDENT COUNCIL
PLAYMAKER
JR.-SR. PLAY
PLAYMAKER PLAY
BAND



MARGARET DAVIS

GIRLS GLEE CLUB
QUARTET
PEP SQUAD
J.H.O.
STUDENT COUNCIL
CLASS PRESIDENT
LETTER GIRL

ALLENE KOGER

PEPPERETTE
PLAYMAKER
BAND



DUANE COLTHARP

CHARLES SCOTT

FOOTBALL
BASKETBALL



BARBARA MAHON

NAKENAK
KANE-KAN
BAND
PLAYMAKER
LATIN CLUB
GIRLS QUARTET
FORENSIC

MARTHA ROBINSON

GLEE CLUB
PEP CLUB
SCHOLARSHIP MEDAL
SOFTBALL
BASKETBALL



MABLE ROPER

NAKENAK
KANE-KAN
PEPPERETTE
GIRL RESERVE
LATIN CLUB
COMMERCIAL CLUB

BETTY O'NEAL

CHEERLEADER
PEPPERETTE
BAND
PLAYMAKER
GIRLS QUARTET
CHORUS
SENIOR QUEEN



BILL NEAL

NAKENAK EDITOR
FOOTBALL
INDUSTRIAL ARTS
BOYS GLEE CLUB
PLAYMAKER PLAY
FORENSIC

THOMAS L. HOLEMAN

BASKETBALL
INDUSTRIAL ARTS
BOYS PEP CLUB



MALENA HARRIS

NAKENAK
GIRL RESERVE
GLEE CLUB
LATIN CLUB

NORMALEE SWAYNE

KANE-KAN
PEP BAND
LETTER GIRL
PLAYMAKER
PEPPERETTE
FORENSIC
FORENSIC OFFICER



VELDA THOMAS

PEPPERETTE
PLAYMAKER
BAND

CHARLES BREWER

FOOTBALL
STUDENT COUNCIL
INDUSTRIAL ARTS
KANE-KAN
TRACK
BASKETBALL



MONICA FINNEY

GIRL RESERVE
CHORUS
BAND

BETTY WEMMER

KANE-KAN EDITOR
NAKENAK
STUDENT COUNCIL
CHEERLEADER
BAND
CANTABILETTES
GIRLS GLEE CLUB
CLASS OFFICER
PLAYMAKER
JR.-SR. PLAY
PLAYMAKER PLAY



RAY AGGAS

PLAYMAKER
TRACK
PEP CLUB
INDUSTRIAL ARTS
FORENSIC

WARREN BENTON

LETTERMAN
BAND
FOOTBALL
BASKETBALL



INA MERLE MANN

KANE-KAN
NAKENAK
PEPPERETTE
LATIN CLUB
PLAYMAKER
LATIN CLUB PRES.

SHIRLEY RHOTEN

BAND
PEPPERETTE
PLAYMAKER
KANE-KAN
NAKENAK



BOB BUNCH

MIDGET B. B. TEAM
B STRING H.S. TEAM
1ST PLACE ORATORY
DEBATE
BAND
CHORUS
BOYS GLEE CLUB

BEN MONK

KANE-KAN
NAKENAK
INDUSTRIAL ARTS
FORENSIC

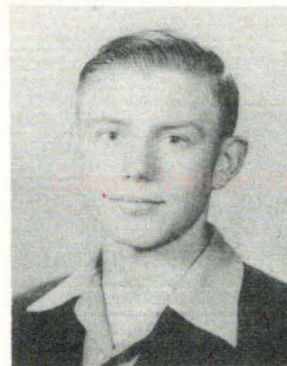

BETTY GOODKNIGHT

PEPPERETTE
PLAYMAKER

BETTY KANNARD

COMMERCIAL CLUB
KANE-KAN
NAKENAK
STUDENT COUNCIL
GIRL RESERVE
PEPPERETTE



DALE WOODS

LATIN CLUB

SETH B. PARKER

LATIN CLUB
BOYS PEP CLUB



DONNA WILLARD

PEP CLUB
GIRL RESERVE

DARRELL SMITH
INDUSTRIAL ARTS
BAND



PHYLLIS GRAMLY
LETTER GIRL
KANE-KAN
GIRL RESERVE
PEPPERETTE
PLAYMAKER
CHORUS

LOU ELLA FOOTE
PEPPERETTE
PLAYMAKER



BOBBY CHASTAIN
U. S. NAVY
INDUSTRIAL ARTS
BASKETBALL
FOOTBALL
TRACK

DOROTHY LOU MERRILL
PLAYMAKER
PLAYMAKER PLAY
JR.-SR. PLAY
KANE-KAN
PEPPERETTE
ORCHESTRA
GLEE CLUB



JOHN SURRETT
U. S. NAVY
FOOTBALL
BASKETBALL
TRACK
CLASS OFFICER
INDUSTRIAL ARTS

EDWARD THEYS
U. S. NAVY
INDUSTRIAL ARTS



GERALDINE MATTIX
COMMERCIAL CLUB
PEPPERETTE
GIRL RESERVE

FRANK WARBRODT



RUTH HORTON
SPONSOR

MARGARET LAMB DIN
SPONSOR



JUNIORS

CLASS OFFICERS

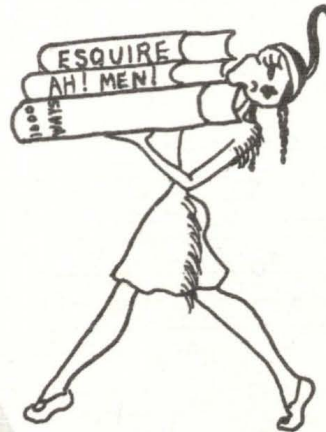

SPONSORS



Caney Valley Historical Society

CLASS FLOWER-RED CARNATION
 CLASS COLORS-CHASE RED AND SILVER
 CLASS MOTTO-"THE DAYS THAT MAKE US HAPPY, MAKE US WISE."

JUNIOR CLASS HISTORY

IN 1939, THIS LARGE GROUP OF INDIANS ELECTED AS THEIR LEADERS: BILLIE MARTIN-PRESIDENT, DALE WAYNE GRAY-VICE-PRESIDENT, GLORIA PARSONS-SECRETARY, ANN CARINDER-TREASURER AND AGNES INGMIRE-STUDENT COUNCIL REPRESENTATIVE. THE SPONSORS WERE, MR. ZIMMERMAN AND MRS. JONES.

GLORIA PARSONS WAS ELECTED PRESIDENT IN THE SOPHOMORE YEAR. THE FOLLOWING TRIBESMEN MADE UP THE CHIEF COUNCIL: ARCHIE POWERS-VICE-PRESIDENT, NORMA HICKS-SECRETARY, DORIS BRADFORD-TREASURER, WANDA VAUGHN-STUDENT COUNCIL REPRESENTATIVE. THEIR SPONSORS WERE MR. MARTS, MRS. JONES, AND MRS. GILBERT.

THE JUNIOR OFFICERS ARE: PRESIDENT-GLORIA PARSONS, VICE-PRESIDENT-CARMELITA SWAYNE, SECRETARY-NORMA HICKS, TREASURER-ANN CARINDER, STUDENT COUNCIL REPRESENTATIVE-ELLA FAYE HOLLINGWORTH. THIS GROUP IS ABLY GUIDED BY MRS. JACKSON AND MISS AUSTIN.

JUNIOR ENGLISH CLASS



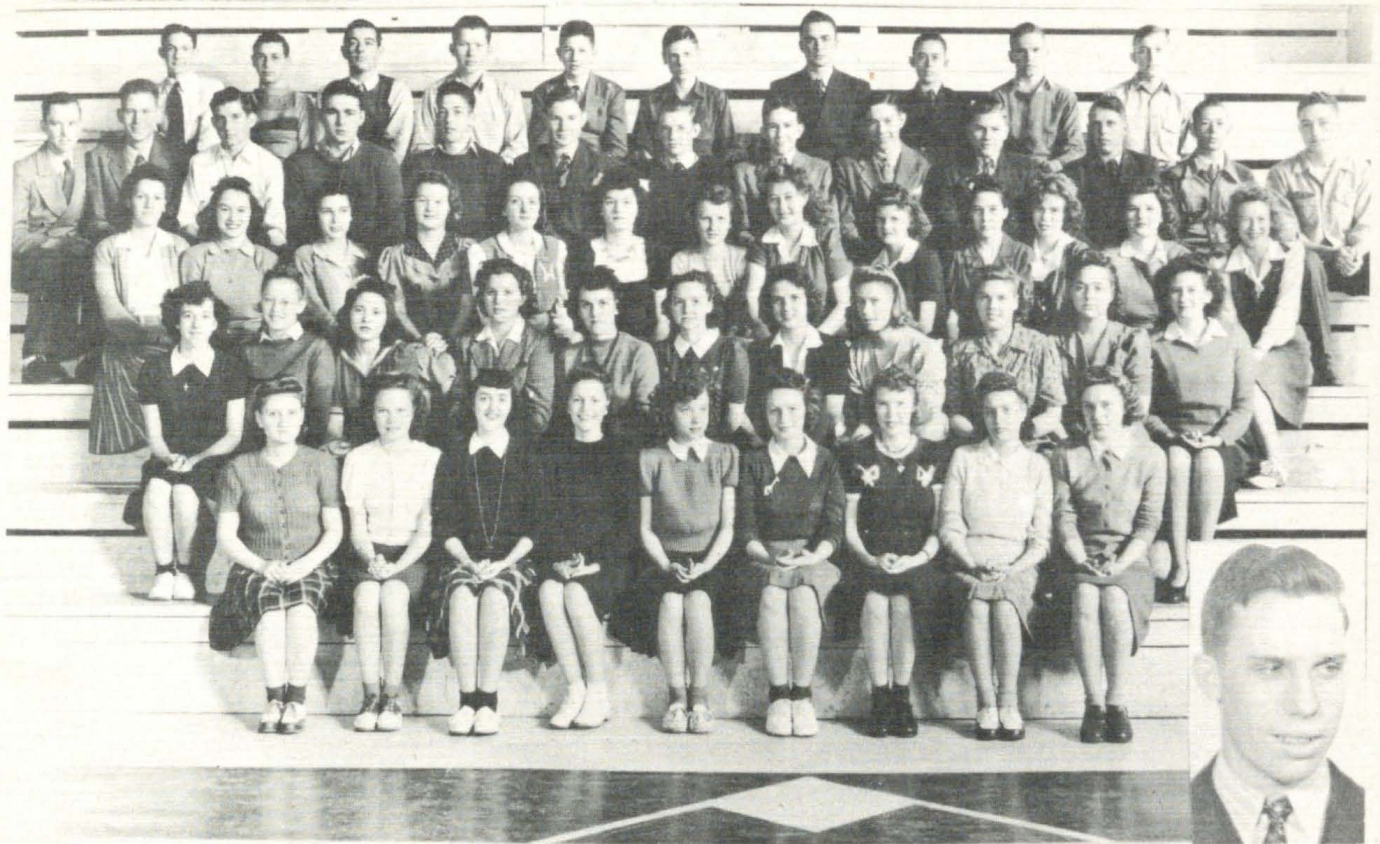

FIFTH ROW-DALE GRAY, JACK BOELENS, NYLAN RUSSELL, DONALD FUQUA, DARRELL BREWER, MAX RINGHEISEN, LESTER HARRIMAN, R.C. PERRILL, PAUL COCHRAN, ORVILLE ASHBROOK. FOURTH ROW-DARRELL COLTHARP, LLOYD SCHAYS, ARCHIE POWERS, VERNON GEASLAND, WENDELL NEFF, HUGH WOODS, NEAL BREWER, REUBEN WEATHERFORD, DICK PERRYMAN, J.C. KIRBY, ED PATTERSON, JACK MORRIS, GENE HILL. THIRD ROW-FLORENCE WAGNER, GLORIA PARSONS, NORMA HICKS, LORENE McCROSKY, WAUNETTA THOMPSON, AGNES INGMIRE, BETTY THORNE, GERALDINE GODDARD, ANNA MAYFIELD, NORMA WELLS, MARGUERITE ROPER, MARETTA NUNNELY, BETTY LOU AKIN. SECOND ROW-BABS SMITH, NORMA JOHN, MARION KENNEDY, PAT SHANNON, WANDA VAUGHN, DORIS BRADFORD, FAYE HOLLINGWORTH, FERN SHAFTER, DOROTHY HOWARD, DONNA SIMS, EMMA JEAN BARGER. FIRST ROW-GEORGIA BARNETT, MARJORIE THOMPSON, ANN CARINDER, BILLIE MARTIN, CARMELITA SWAYNE, MARY GAUT, JEAN LUGENBEAL, BETTY ROLLINS, MURLENE COLLINS. INSET-MILES MILLER.

PERSONALITIES



SOPHOMORES



FOURTH ROW—GENE CARRIKER, JUNIOR NITZ, BARRY READE, CHARLES FLETCHER, CHARLES GAUSE, JACK STEPHENS, JAMES JOHN, JAMES O'NEAL, DEAN THOMPSON, LEE McCAY, RAYMOND BROWN, JIM DANCER, ED BOLES, JOHN RICHEY, EARL METCALF, WAYNE FREEMAN, THIRD ROW—WALTER DEEN, TED COLTHARP, FORREST SMITH, CHARLES BARRETT, LEE SONGER, EUGENE BARGER, DOROTHY PEARSON, CAROL RARDON, CLARA ROBINSON, JOHN HAYMAKER, ORLIN WAGNER, BOB HIPCHEN, BILLY CONKIN, FRANCIS SHUMAKER. SECOND ROW—BETTY WOODS, ANN WARREN, ROBERTA SIMPSON, MATTIE PERRILL, DARLENE STEPHENS, DOROTHY BARRY, MARY SWANK, BILLIE CHASTAIN, ROSEMARY BUNCH, LOIS ROLLINS, BETTY MESNEAK, DOROTHY MATTIX. FIRST ROW—MARY ANN SAWYER, DELORES DOBSON, ELETHA DAWSON, KATHERINE WOOLF, MILDRED TOWNSELL, MARTHA HARDY, DOROTHY VOLLMER, MADELINE HARRIS, LILLIAN FLETCHER, ROSETTA PERRYMAN.



MISS BERGER MISS THEW
SPONSORS



OFFICERS

FRESHMEN

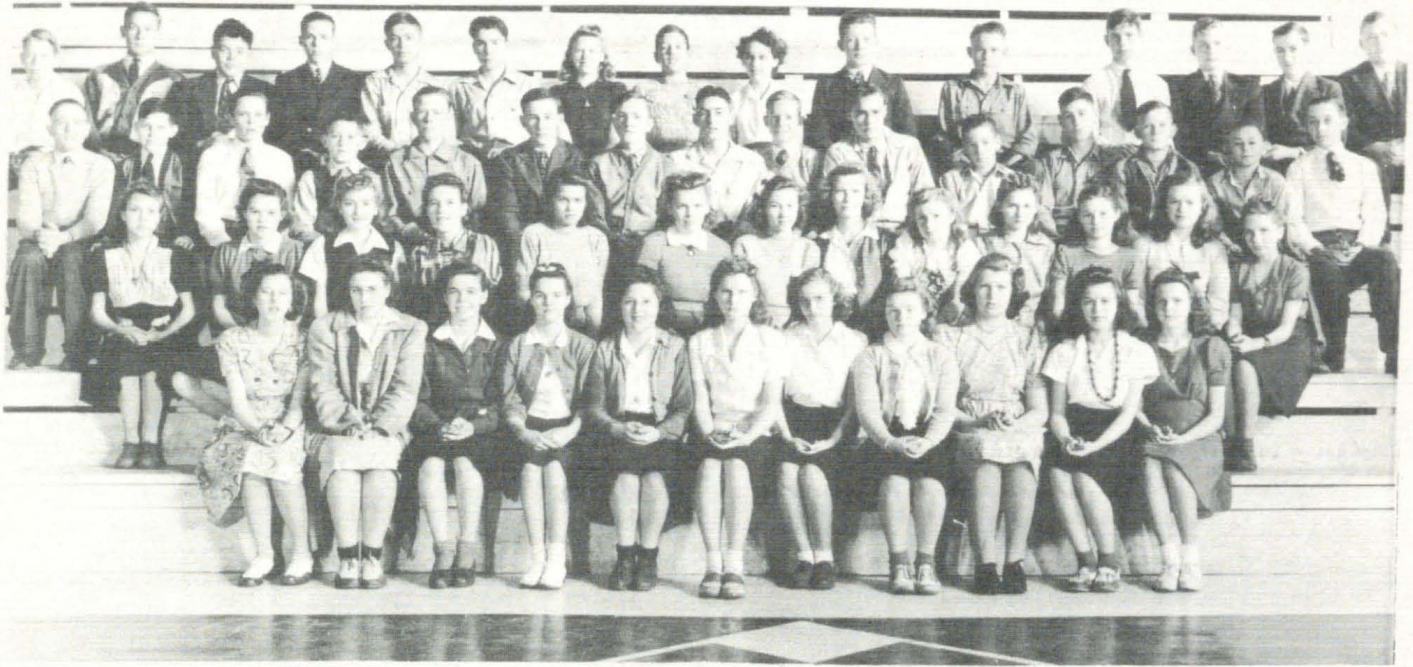

FOURTH ROW: NEAL RUSSELL, BILL DOYE, OTHO FLETCHER, BILL JENKINS, RAY ADDISON, ELBA LAGAL, SHIRLEY ARRINGTON, FRANKIE RARDON, SHARLIN SMITH, RALPH FUQUA, BILLY VAN, EVERETT LISTER, GENE GREER, DICK MARION, BILL GOLDSBERRY. THIRD ROW: BILLY ROPER, BOBBY SMITH, RICHARD GRAMLY, DONALD DEEN, CHARLES CARINDER, ROBERT CALL, PAUL VAN WEY, RAY GEASLAND, DONALD THOMPSON, EVERETT BOLES, MARK HARKNESS, JIM COOPER, NEAL THORNE, ARWIN BUCKLES, JIMMY HILLIARD. SECOND ROW: HELEN LOPP, FAYE BOLES, MARY WILLARD, NADINE ASHBROOK, MARGIE KILGORE, VIRGINIA WHEELER, MILDRED SHIPPEY, AUDREE STEWART, MARY MITCHELL, BRIGHT LOWERY, EVELYN MULL, BARBARA WOODS. FIRST ROW: VIRGINIA BROOKS, FAY SIMPSON, AVIS HIPSCHEN, ALICE NOBLITT, DORIS KENNEDY, MARY PATTERSON, HELEN SHAFER, ELSIE SCIMECA, MAE HOWARD, LOIS BARRETT, BETTY PRICE.



MR. JUSTICE MISS COLDWELL
SPONSORS



OFFICERS

8TH GRADE

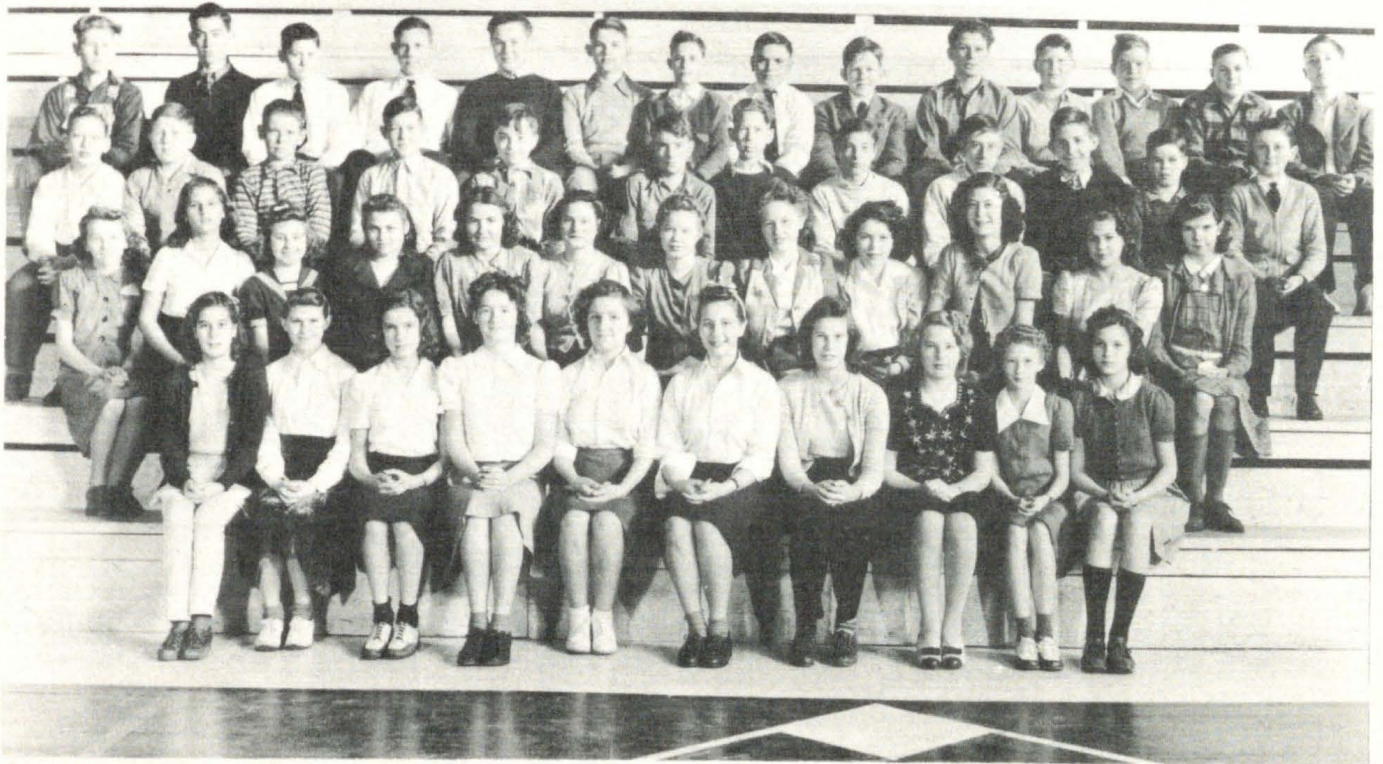

FOURTH ROW-DICK MAYFIELD, KENNETH ALLISON, HUGHIE O'NEAL, GLEN HAYES, HOWARD GOODNIGHT, RALPH BRYMER, MELVIN BRANCH, JOHN FOOTE, JIM HARRIS, JUNIOR DENNY, JIM DENNY, BILL HARRIS, HOMER SCOTT, CHARLES DANCER. THIRD ROW-GLEN SEAVER, JERRY MCNICHOL, RAY STEWART, ROLAND BRADFORD, CHARLES GILBERT, ORLEY SIMPSON, BUDDY STEPHENS, BILL KING, A. D. JONES, HAROLD VERNON, JACKIE FREISBERG, BILLY DENMAN. SECOND ROW-BETTY REED, EARLINE CHARLES, LADONNA GRAVES, PHYLLIS LOWERY, KATHERINE MELOY, MARGARET WHIPPLE, LOIS BOWLES, MARGARET BALDRIDGE, HELEN THEYS, ROMONA GODDARD, DOROTHY DENNY, JUNE THEYS. FIRST ROW-ANN ARMSTRONG, FAYE NEWBY, DELOR MILLER, VERA BOOTH, BARBARA BARRY, ELAINE SAWYER, JEAN BLISS, CHARLENE NITZ, BETTY SHUMAKER, MEREDITH INGMIRE.



MR. PERDUE MRS. WILLIAMS
SPONSORS



OFFICERS



7TH GRADE



Caney Valley Historical Society

THIRD ROW-ELIZABETH GEASLAND, WANDA MILLER, BETTY EARLY, GRACIE WILLIAMS, PEARL COURTNEY, NAOMI DEAL, NANNETTE BRIDENSTINE, MARY SMITH, JOYCE WHITE, MERILYN KAN-
NARD, MARY WOOLFE, DORETHA COURTNEY. SECOND ROW-RALPH HAWK, GERALD MAYFIELD,
CHARLES ARTHERTON, JOHNEY McCROSKY, CHESTER SHIPPEY, BOBBY WALKER, DWIGHT WOODS,
BILLY TRESNER, VERLIN GILBERT, CHARLES WATKINS, JIMMIE MCKEE, HERBERT ADAMS.
FIRST ROW-PRESTON BUNCH, EARL HODGSON, BUD HAWN, SAMMY MITCHELL, PHILLIP ANDER-
SON, GEORGE PENFIELD, MARTIN BOELENS, GEORGE HILLIARD, NORMAN FUQUA, DALE DEN-
NIS, OWEN MOONEY.



OFFICERS



MR. HAYMAKER MRS. WATKINS
SPONSORS

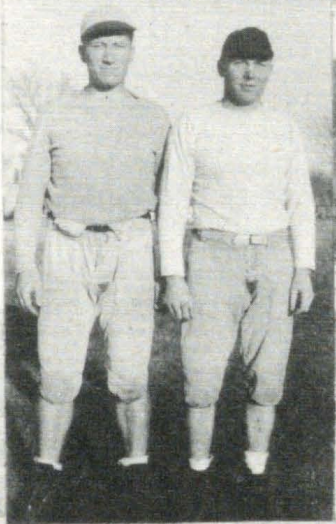

Caney Valley Historical Society

NAKENAK



MAXINE FREEMAN
EXCHANGE AND CIRCULATION



DONALDEEN KELLER BILL NEAL
EDITORS



JANET JONES MALENA HARRIS
SOCIAL EDITORS

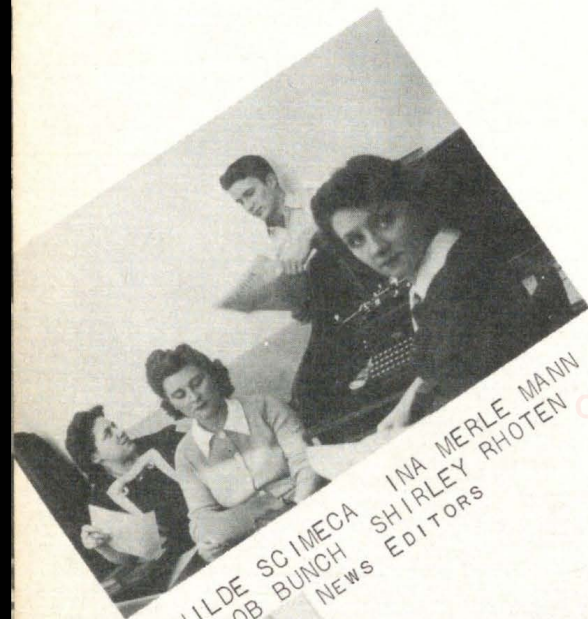

HILDE SC IMECA INA MERLE MANN
BOB BUNCH SHIRLEY RHOTEN
News Editors



BARBARA MAHON BETTY WENMER
Humor Editors



CATHERINE AUSTIN
SPONSOR

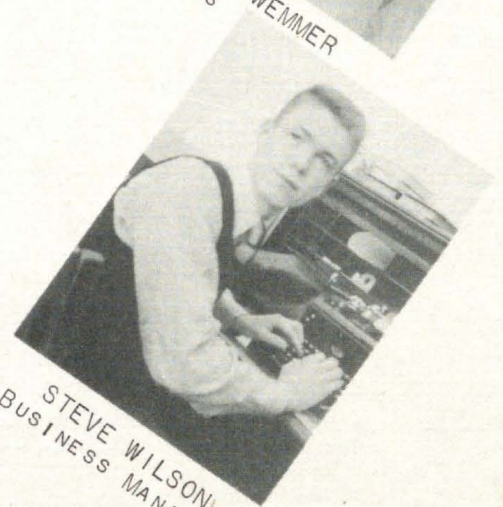

STEVE WILSON
BUSINESS MANAGER



SHIRLEY McNICHOL
FEATURE EDITOR



LOWELL WOOLF HAROLD McCLURE
SPORTS EDITORS



BEN MONK
ADVERTISING MANAGER



MABLE ROPER BETTY KANNARD
TYPISTS

STUDENT COUNCIL



Valley Historical Society

BACK ROW

ATHLETICS-CHARLES BREWER
 JR. PEPPERETTES-SHARLIN SMITH
 FRESHMEN-BOB SMITH
 BAND-ORVILLE BRIDENSTINE
 SR. PEPPERETTES-JANET JONES
 SPONSOR-MRS. JACKSON

JUNIOR-ELLA FAYE HOLLINGWORTH
 SENIOR-HAROLD McCLURE
 PLAYMAKERS-BETTY WEMMER
 FRONT ROW
 SOPHOMORE-DARLENE STEPHENS
 SEVENTH-BOBBY WALKER
 EIGHTH-JIM DENNY



PRESIDENT
 VICE-PRESIDENT
 SEC.-TREAS.
 SPONSOR

JANET JONES
 ORVILLE BRIDENSTIN
 BETTY WEMMER
 MRS. JACKSON



PLAYMAKER PLAY

MRS. UNCLE SAM



TOP ROW-BILL NEAL, MARTHA HARDY, MADELINE HARRIS, BETTY WEMMER,
BABS SMITH, JOHN HAYMAKER. FIRST ROW-LOWELL WOLF, JANET JONES,
BILLY MARTIN, DOROTHY MERRILL, GLORIA PARSONS, STEVE WILSON.



PLAYMAKERS



FOURTH ROW: BILLY BRYMER, ORLIN WAGNER, C. I. GAUSE, CHARLES FLETCHER, JOHN HAYMAKER, LOWELL WOOLF, STEVE WILSON, BILL NEAL, RUEBEN WEATHERFORD, BILL JENKINS, JIM HARRIS, OTHO FLETCHER, RAY STEWART, JERRY McNICHOL, MARK HARKNESS, GLEN SEAVER. THIRD ROW: MARY ANN SAWYER, BETTY WEMMER, JANET JONES, MADELINE HARRIE, MARY GAUT, BARBARA MAHON, EMMA JEAN BARGER, ELETHA DAWSON, IRENE FISHBURN, LILLIAN FLETCHER, DORIS BRADFORD, ELLA FAYE HOLLINGWORTH, VELDA THOMAS, DONALDEEN KELLER, MILDRED TOWNSELL, LOU ELLA FOOTE, SHIRLEY McNICHOL, INA MERLE MANN. SECOND ROW: DONNA GRAVES, SHARLIN SMITH, SHIRLEY ARRINGTON, ELSIE SCIMECA, MARY MITCHELL, ELAINE SAWYER, EVELYN MULL, JEAN BLISS, WANDA VAUGHN, SHIRLEY RHOTEN, AGNES INGMIRE, FLORENCE WAGNER, ALLENE KOGER, HILDE SCIMECA, AVIS HIPCHEN, BABS SMITH, PAT SHANNON. FIRST ROW: ALICE NOBLITT, BILLIE CHASTAIN, MARY BUNCH, DORIS KENNEDY, ANN CARINDER, DOROTHY MERRILL, MARTHA HILDEBRANT, BILLIE MARTIN, NORMALEE SWAYNE, ROSETTA PERRYMAN, BETTY LOU AKIN, DOROTHY LYNN DOLLMER, GLORIA PARSONS.



OFFICERS



MISS THEW
SPONSOR

JR. = SR. PLAY



DALE WAYNE GRAY, IRENE FISHBURN, WAUNETA THOMPSON, CHARLES BREWER, BILL NEAL, BILLIE MARTIN, HAROLD McCLURE, ARCHIE POWERS, GLORIA PARSONS.

SHOWDOWN AT SAWTOOTH



CAST

SLIM HIGGANBOTTOM...BILL NEAL
 BEN LAWRENCE.....HAROLD McCLURE
 MARTHA WARD.....BILLIE MARTIN
 ELMIRA MABEE.....WAUNETA THOMPSON
 LOWELL CARTWRIGHT...ARCHIE POWERS
 ANNIE LITTLE PONY...IRENE FISHBURN
 JOSIAH TUTTLE.....DALE WAYNE GRAY
 LULU HUGGER.....GLORIA PARSONS
 LEROY CARTWRIGHT....CHARLES BREWER





BETTY O'NEAL
SENIOR
KANE-KAN QUEEN

QUEEN ATTENDENTS



ELLA FAYE HOLLINGWORTH
JUNIOR



FAYE MARIE BOLES
NINTH GRADE



NAINETTE BRIDENSTINE
SEVENTH GRADE



ROSETTA PERRYMAN
SOPHOMORE



LA DONNA JEAN GRAVES
EIGHTH GRADE



FOURTH ROW-GLEN SEEVER, NANNETTE BRIDENSTINE, BILL CONKIN, MARTHA HILDEBRANT, GLEN HAYS, BOB BUNCH, BOB SMITH, LARRAIN LYNN, MONICA FINNEY, SHARLIN SMITH, JIM HARRIS. THIRD ROW - ORVILLE BRIDENSTINE, DALE GRAY, BETTY O'NEAL, BETTY PRICE, VELDA THOMAS, PAT SHANNON, BARBARA BERRY, FAYE HOLLINGWORTH, MARY ANN SAWYER, BARBARA MAHON, MARGIE THOMPSON, IRENE FISHBURN, ALLENE SWANK KOGER, FRANICS SHUMAKER, JIM ST. JOHN, EVERETT LISTER, CHARLES DANCER, BILL DENMAN,





BILLY DOYE, DARRELL BREWER. SECOND ROW—AUDRIE STEWART, GENE GREER, JOHN FOOTE, MILDRED SHIPPY, EVELYN MULL, FORREST SMITH, DONNA GRAVES, FAYE NEWBY, MARY SMITH, JOYCE WHITE, GEORGE PENFIELD, BILLIE MARTIN, JEAN LUGENBEAL, CARMELITA SWAYNE, BABS SMITH. FIRST ROW—JANET JONES, MARTHA HARDY, ANN CARINDER, MADELINE HARRIS, DOROTHY BERRY, MARY BETH MITCHELL, ELSIE SCIMECA, ELAINE SAWYER, ROSETTA PERRYMAN.

SENIOR HI BAND

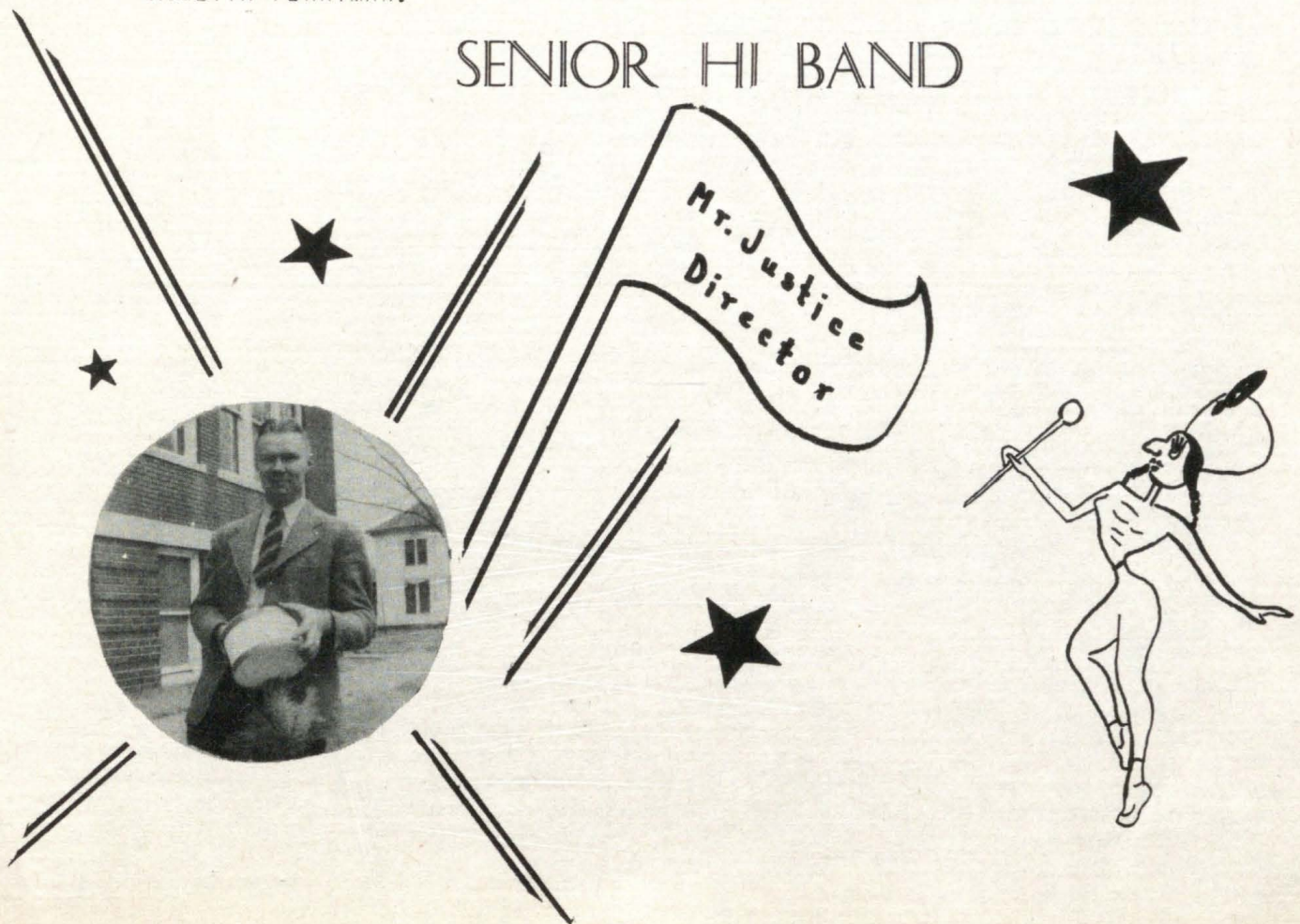

QUARTETTES



BACK ROW-TED COLTHARP, GENE CARRIKER, GENE GREER, FORREST SMITH. FRONT ROW-BETTY O'NEAL, JANET JONES, BARBARA MAHON, MARY ANN SAWYER.

BOYS GLEE CLUB



LAST ROW-JOHN HAYMAKER, BOB BUNCH, JAMES O'NEAL, LEE SONGER, CHARLES BARRETT, RALPH FUQUA, BARRY REED. SECOND ROW-BILLY JOHN, WALTER DEEN, OTHO FLETCHER, TED COLTHARP, DONALD DEEN, ROBERT CALL, JUNIOR NITZ, GENE CARRIKER. FIRST ROW-FORREST SMITH, BILLY JENKINS, BILL NEAL, RUEBEN WEATHERFORD, MARY ANN SAWYER-ACCOMPANIST, GENE GREER, BILLY GOLDSBERRY, DICK MARION, CHARLES FLETCHER.



SR. HI MIXED CHORUS

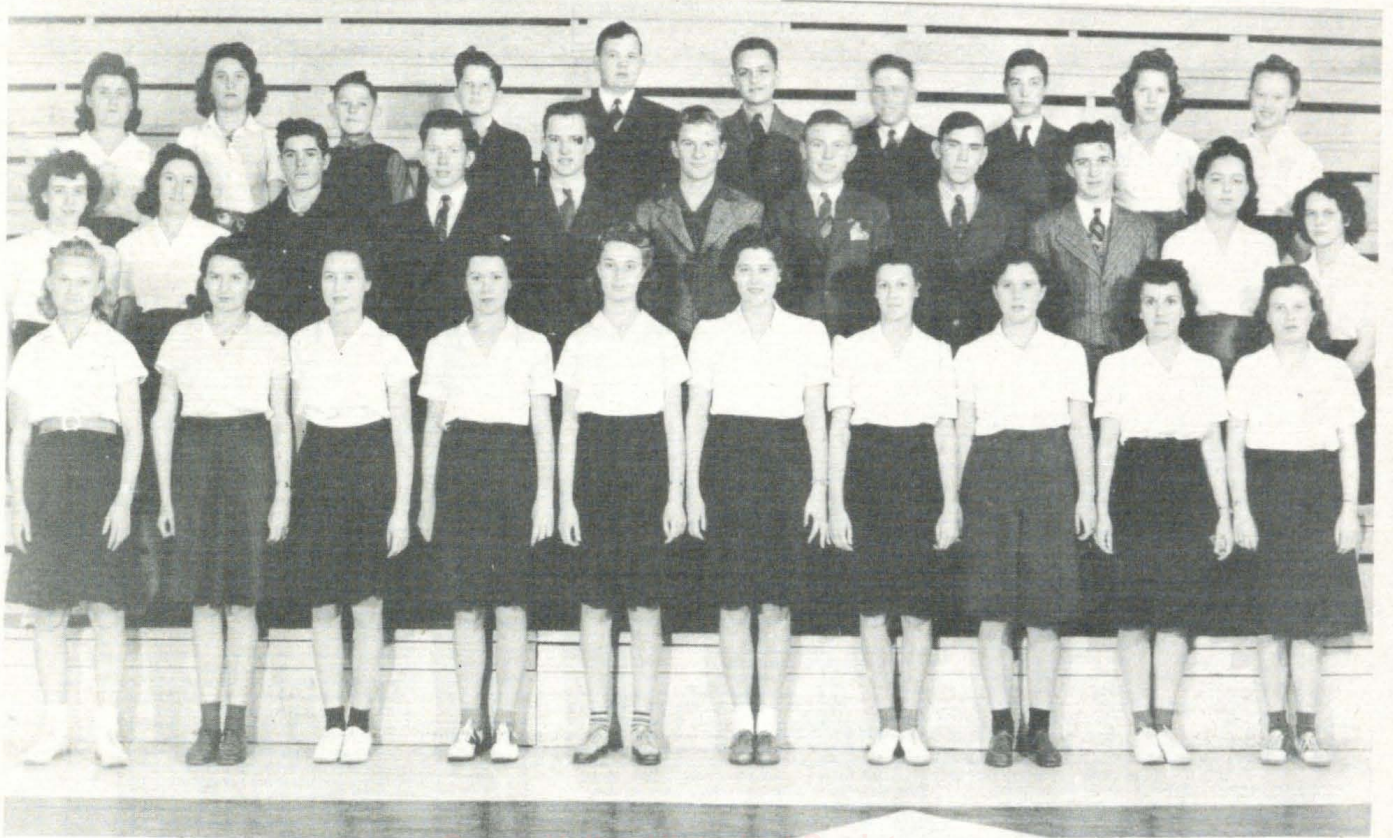

Caney Valley Historical Society

THIRD ROW-INA MERLE MANN, ROBERTA SIMPSON, DONALD DEEN, TED COLTHARP, BILL GOLDSBERRY, STANLEY LAMBDIN, FORREST SMITH, BILL KING, SHIRLEY McNICHOL NORMA JOHN. SECOND ROW-BABS SMITH, MATTIE MAE PERRILL, BARRY REED, DON FUQUA, DARRELL COLTHARP, GENE GREER, BEN MONK, GENE CARRIKER, BOB BUNCH, DONNA SIMS, MARY ANN SAWYER. FIRST ROW-BETTY MESNEAK, BETTY WOODS, PHYL-LIS GRAMLY, IRENE FISHBURN, BARBARA MAHON, BETTY O'NEAL, FLORENCE WAGNER, PAT SHANNON, WANDA VAUGHN, JANET JONES.



JR. HI MIXED CHORUS



BACK ROW-GEORGE HILLARD, JIM MCKEE, AVIS HIPCHEN, VERA BOOTHE, HELEN SHAFTER, GRACE WILLIAMS, JACKIE FRIESBERG. FRONT ROW-PHILLIP ANDERSON, DELORA MILLER, DORIS KENNEDY, MARY PATTERSON, BETTY REED, HUGH O'NEAL.

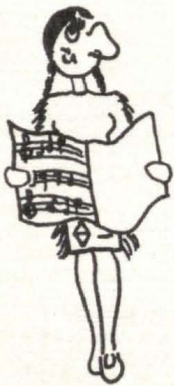

Caney Valley Historical Society GIRLS GLEE CLUB



SECOND ROW: SHARLIN SMITH, ELSIE SCIMECA, MARY MITCHELL, BABS SMITH, AVIS HIPCHEN, LILLIAN FLETCHER, HILDE SCIMECA, JANET JONES, MARY SAWYER, ALICE NOBLITT, FAYE BOLES. FIRST ROW: DORIS KENNEDY, EVELYN MULL, MADELINE HARRIS, MARTHA HARDY, ELETHA DAWSON, AUDRIE STEWART, MILDRED SHIPPY, DELORES DODSON, LOIS BARRETT, MARY WILLARD.

JUNIOR HIGH BAND



BACK ROW-GENE CHARLES, MILDRED SHAW, DOROTHEA SHIPPY, WESLEY ATKINSON, DON RINGHEISEN, W. L. GILBERT, GLORIA HICKS, PATTY PENDLETON, BILLY KAY ROGERS, ROLAND BRADFORD, BOB WALKER, DWIGHT WOODS, NORMA FUQUA, MARTIN BOELENS, WILMA HARRIS, JIMMIE MCKEE. SECOND ROW-RALPH HAWK, ANN SMITH, SAMMY MITCHELL, RAY STEWART, OTHO FLETCHER, RICHARD GRAMLY, JERRY MCNICHOL, CHARLES WATKINS, FRONT ROW-MARY LOU SMITH, JOYCE WHITE, GEORGE PENFIELD, TOMMY HEMPHILL, CLARETA WHITE, JIMMY HARDY, PHILIP ANDERSON.



GIRL RESERVES



TOPROW- Miss BERGER -SPONSOR, WAUNETTA THOMPSON -SONG LEADER
 GEORGIA BARNETT, BETTY KANNARD -VICE-PRESIDENT, GERALDINE MAT-
 TIX, MALENA HARRIS -SECRETARY, DOROTHY MATTIX, BETTY MESNEAK,
 MAXINE FREEMAN, MATTIE PERRILL, LILLIAN FLETCHER, PHYLLIS GRAMLY,
 MABLE ROPER -PRESIDENT, MONICA FINNEY, PATTIE SURRETT, MRS.
 WILLIAMS -SPONSOR. SECOND ROW-VERA BOOTH, DELORA MILLER, MARY
 WILLARD, FAYE BOLES, LOIS BARRETT -VICE-PRESIDENT, AVIS HIPCHEN,
 NADENE ASHBROOK -PRESIDENT, JOYCE WHITE, MARY SMITH, WANDA MIL-
 LER, LARRAIN LYNN, NAOMA DEAL, ELETHA DAWSON. FIRST ROW-MERIDITH
 INGMIRE, FAYE NEWBY, LADONA GRAVES, ANN ARMSTRONG, BARBARA WOODS,
 ELAINE SAWYER, SHIRLEY ARRINGTON, ELSIE SCIMECA -SECRETARY, SHAR-
 LIN SMITH, ALICE NOBLITT, DORIS KENNEDY, ELIZABETH GEASLAND.

LATIN CLUB



TOP ROW-RAY ADDISON, GENE CARRIKER, TED COLTHARP-SONG LEADER,
 Mrs. WILLIAMS-SPONSOR, GENE GREER, DALE WOODS, LEE DEAN McCAY.
 SECOND ROW-BETTY WOODS, BETTY MESNEAK, CAROL RARDON, DELORES
 DODSON-SECRETARY, MILDRED TOWNSELL, SHIRLEY McNICHOL-VICE-PRES.,
 LILLIAN FLETCHER, BARBARA MAHON, INA MERLE MANN-PRESIDENT, BABS
 SMITH. FIRST ROW-DORIS KENNEDY, MALENA HARRIS, BARBARA WOODS,
 NADINE ASHBROOK, SHARLIN SMITH, MILDRED SHIPPY, MARY BETH MIT-
 CHELL, VIRGINIA BROOKS, DARLENE STEPHENS.

INDUSTRIAL ARTS CLUB

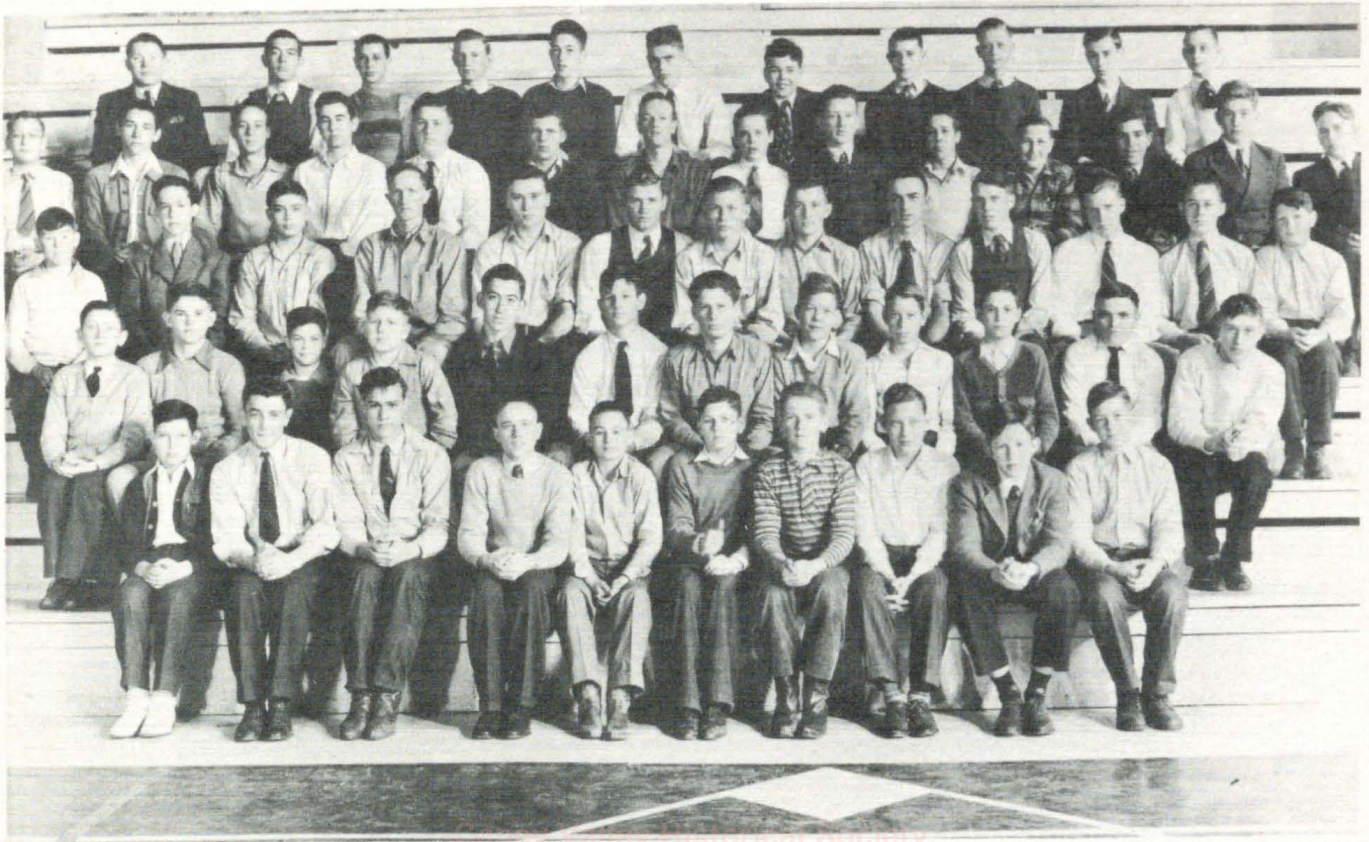

FIFTH ROW: CHARLES HADDOCK, INSTRUCTOR, NYLAN RUSSELL, JACK BOELENS, NEIL BREWER, WENDELL NEFF, BUD BRIDENSTINE, OTHO FLETCHER, WALTER DEEN, JAMES JOHN, DICK MARION, JIMMIE HILLIARD. FOURTH ROW: ORLIN WAGNER, JAMES O'NEAL, C. I. GAUSE, WAYNE FREEMAN, FRANCIS SHUMAKER, CHARLES SCOTT, LEE KIRBY, RICHARD GRAMLY, RALPH FUQUA, DEAN THOMPSON, HOMER SCOTT, BARRY READ, JUNIOR NITZ, FORREST SMITH. THIRD ROW: LEO TOWNSELL, JOHN HAYMAKER, LEO ADDISON, TOM HOLEMAN, HAROLD McCLURE, CHARLES BREWER, BEN MONK, ORVILLE ASHBROOK, LESTER HARRIMAN, ED PATTERSON, DARRELL SMITH, R. C. PERRILL, JIM DENNY. SECOND ROW: BILLY DENMAN, RALPH BRYMER, JAKIE FRIESBERG, JERRY McNICHOL, KENNETH ALLISON, EVERETT LISTER, RAY DENNY, BILL HARRIS, NEAL RUSSELL, MELVIN BRANCH, JOHN FOOTE, A. C. JONES. FIRST ROW: BOBBY SMITH, CHARLES FLETCHER, EVERETT BOLES, BILLY ROPER, ARWIN BUCKLES, HUGHIE O'NEAL, RAY STEWART, GLEN SEAVER, JIM HARRIS, ROLAND BRADFORD. OTHER MEMBERS: FLOYD FISHBURN, JUNIOR ROBINSON, CHARLES DANCER, CARL SWAN, BILL KING, JOHNNIE JACK.

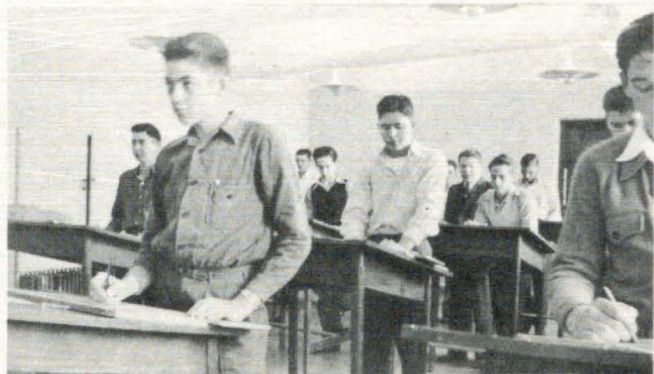
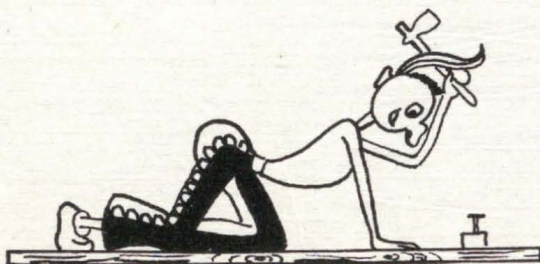

UNDEFEATED CHAMPIONS

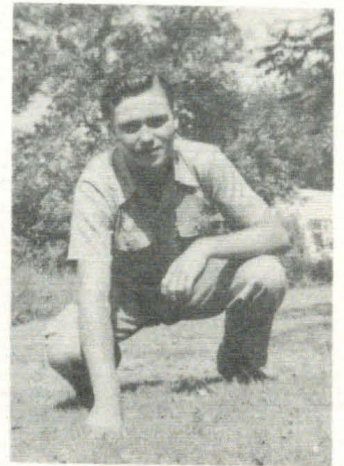
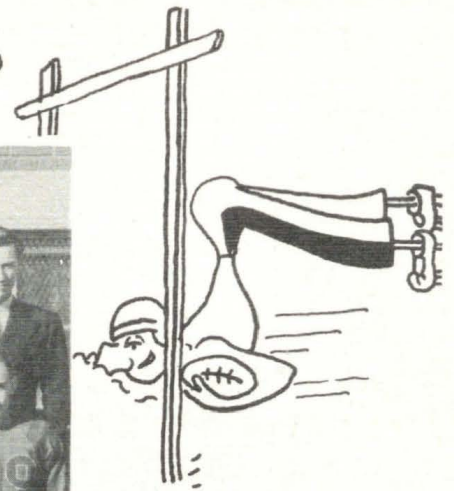

HAROLD McCLURE
HONORARY CAPTAIN

FOURTH ROW-NEAL BREWER*, VERNON GEASLAND*, CHARLES BREWER*, HAROLD McCLURE*, BUD BRIDENSTINE*. THIRD ROW-Mr. HADDOCK-ASS'T COACH, HUGH WOODS*, WENDELL NEFF*, CARL SWAN*, LESTER HARRIMAN, PAUL COCHRAN, GENE HILL. SECOND ROW-Mr. PERDUE-COACH, RAY GEASLAND, JIM DANCER, OTHO FLETCHER*, RICHARD STEELE*, STEVE WILSON*, DARRELL COLTHORP, LEE McCAY. FIRST ROW-WARREN BENTON*, DON FUQUA, BILL NEAL*, ARCHIE POWERS*, JACK MORRIS, CHARLES FLETCHER*. ABSENT-MILES MILLER*, NYLAN RUSSELL*, JOHNNIE SURRETT*.



CEDAR VALE	0-52	CANEY	INDEPENDENCE	0-27	CANEY
NEODESHA	6-7	CANEY	MOLINE	6-37	CANEY
FREDONIA	6-13	CANEY	SEDAN	0-19	CANEY
HOWARD	0-58	CANEY	COPAN	13-13	CANEY
EUREKA	6-27	CANEY	CHERRYVALE	7-25	CANEY



THE '43 BULLPUPS CARRIED THE RED AND BLUE BANNER OF CANEY HIGH TO VICTORY WHEN THEY FOUGHT THEIR WAY THROUGH A TOUGH SEASON AND CAME OUT UNDEFEATED.

CANEY WON RECOGNITION AS ONE OF THE TOUGHEST TEAMS IN SOUTHERN KANSAS AND PROVED THEIR RUGGEDNESS BY WINNING THE SOUTH CENTRAL KANSAS CHAMPIONSHIP FOR THE THIRD CONSECUTIVE YEAR, AS WELL AS DEFEATING THE OUTSTANDING TEAMS IN THE STRONG TRI-VALLY LEAGUE. AMONG THE DEFEATED FROM THAT LEAGUE WERE THE LEAGUE CHAMPIONS THE CHERRYVALE CHERRIES WHO FELL UNDER THE CRIMSON ONSLAUGHT 25-7 WHEN THEY MET FOR THEIR ANNUAL TURKEY DAY BATTLE.

IT WAS IN THE ARMISTICE DAY GAME THAT COPAN, TRADITIONAL RIVALS FROM DOWN OKLAHOMA WAY, SMEARED IN THE ONLY SMUDGED SPOT ON THE BULLPUPS RECORD WHEN THEY OUTPLAYED THE BIG REDS IN THE FIRST HALF AND HUNG DOGGEDLY ON DURING THE SECOND PERIOD UNTIL THE GAME FINALLY ENDED IN A 13-13 TIE.

COACH PERDUE AND ASS'T COACH HADDOCK WERE THE "BRAINS" BEHIND THE TEAM AND THE FINE JOB THEY DID IS WHAT IS MAINLY RESPONSIBLE FOR THE BRILLIANT RECORD THAT THE BULLPUPS HAVE COMPLETED.

* DENOTES LETTERMEN

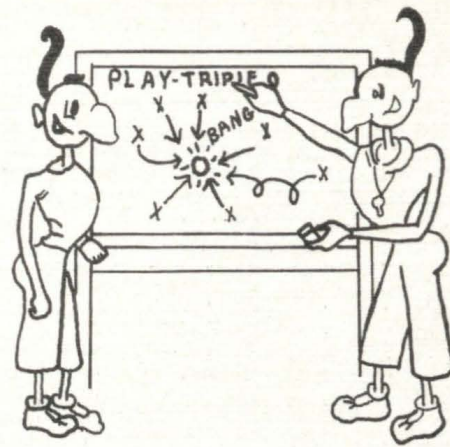

COACHES

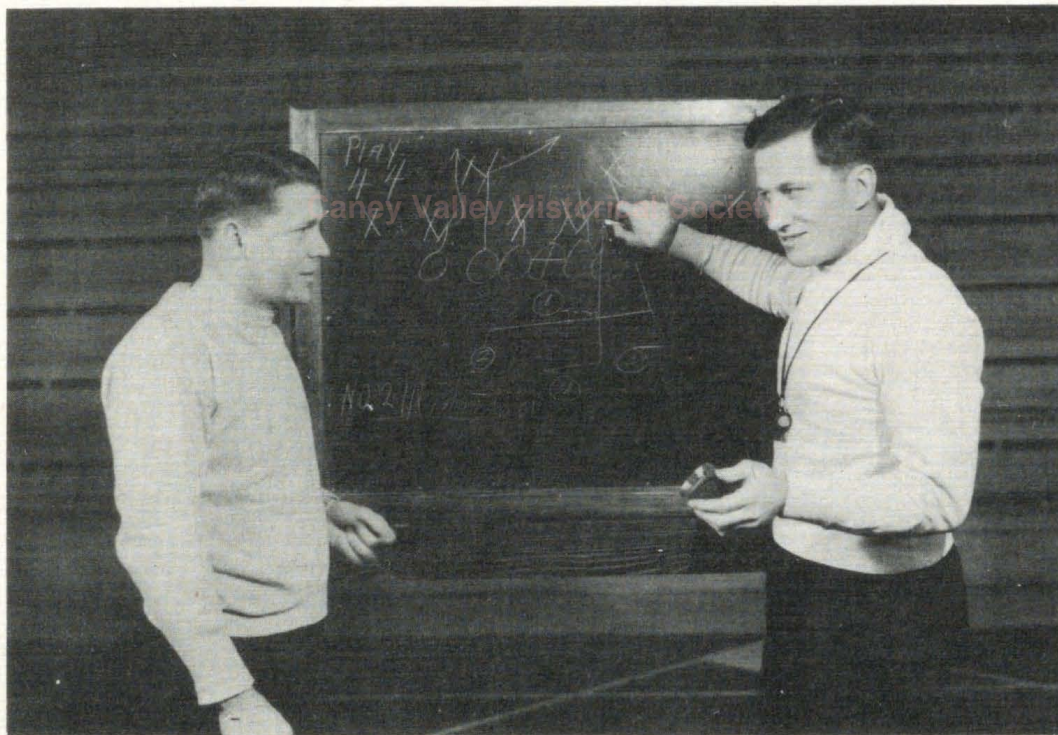

ENSIGN FRED PERDUE WILL LONG BE REMEMBERED BY ALL WHO WORKED WITH HIM AS ONE OF THE HARDEST DRIVING COACHES EVER, BUT EVEN WHEN THE SWEAT DRIPPED THE FASTEST, THERE WASN'T A BOY WHO WASN'T WILLING TO FIGHT HIS HEART OUT FOR HIM.

IT WAS COACH PERDUE'S CONSTANT STRESSING OF FOOTBALL TACTICS THAT FINALLY WELDED ELEVEN BOYS INTO A SMOOTH MOVING UNIT WHICH RESULTED IN A NON-DEFEATED, CHAMPIONSHIP TEAM. MANY TIMES WHEN HE WANTED TO TEACH SOME PARTICULAR FEINT OR BLOCK, HE WOULD TAKE A POSITION HIMSELF AND REGARDLESS OF HIS LACK OF PADDING, HE WOULD DIG AND DRIVE UNTIL THE MANEUVER HE WANTED TO SHOW WAS READILY UNDERSTOOD.

COACH PERDUE WAS ABLY ASSISTED BY CHARLES HADDOCK WHO PUT THE SECOND STRING THROUGH THEIR PACES WHILE PERDUE WAS WORKING WITH THE FIRST TEAM. TOGETHER THE TWO MEN WERE A COACHING STAFF WHICH COMMANDED THE RESPECT AND ADMIRATION OF BOYS AND GAVE THE PLAYERS FULL BENEFIT OF THEIR OWN KNOWLEDGE.

FIRST SQUAD



ARCHIE POWERS, LEE McCAY, JAMES O'NEAL, HAROLD McCLURE, ORVILLE BRIDENSTINE, COACH PERDUE, VERNON GEASLAND, LEE SONGER, WENDELL NEFF, CHARLES FLETCHER, LOWELL WOOLF.

CHAMPIONS

THIS HAS BEEN A "SUPER" YEAR FOR THE CANEY BULLPUPS IN BASKETBALL AS WELL AS FOOTBALL. WE WON MUCH RECOGNITION FROM LARGER SCHOOLS AND GOOD PUBLICITY FROM SPORTS WRITERS OVER THE STATE.

SLATED TO GO TO THE STATE TOURNAMENT THIS YEAR, WE MET EUREKA IN THE REGIONALS AND WERE DEFEATED BY 2 POINTS. OUR TEAM WON THE SOUTH CENTRAL KANSAS LEAGUE THIS SEASON. MORE HOME TOWN INTEREST WAS AROUSED BECAUSE WE PLAYED THE STRONGEST OPPONENTS THE BULLPUPS HAVE FACED FOR YEARS, SUCH AS BARTLESVILLE COLLEGE HIGH, NEODESHA, FREDONIA, IOLA, EUREKA, AND THE COFFEYVILLE AIR BASE. OUR OPPONENTS TOTAL SCORE WAS 452, WHILE OURS WAS 498.

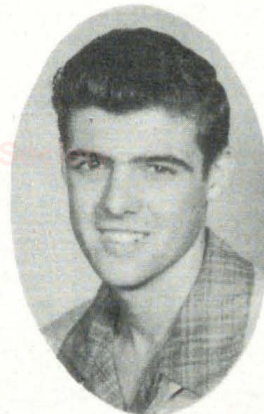

LOWELL WOOLF
HONORARY CAPTAIN



STANLEY LAMBDIN
JOHN HAYMAKER
RAY GEASLAND
PAUL COCHRAN
COACH PERDUE
HUGH WOODS
GENE GREER
GENE HILL
DEAN THOMPSON

SECOND SQUAD

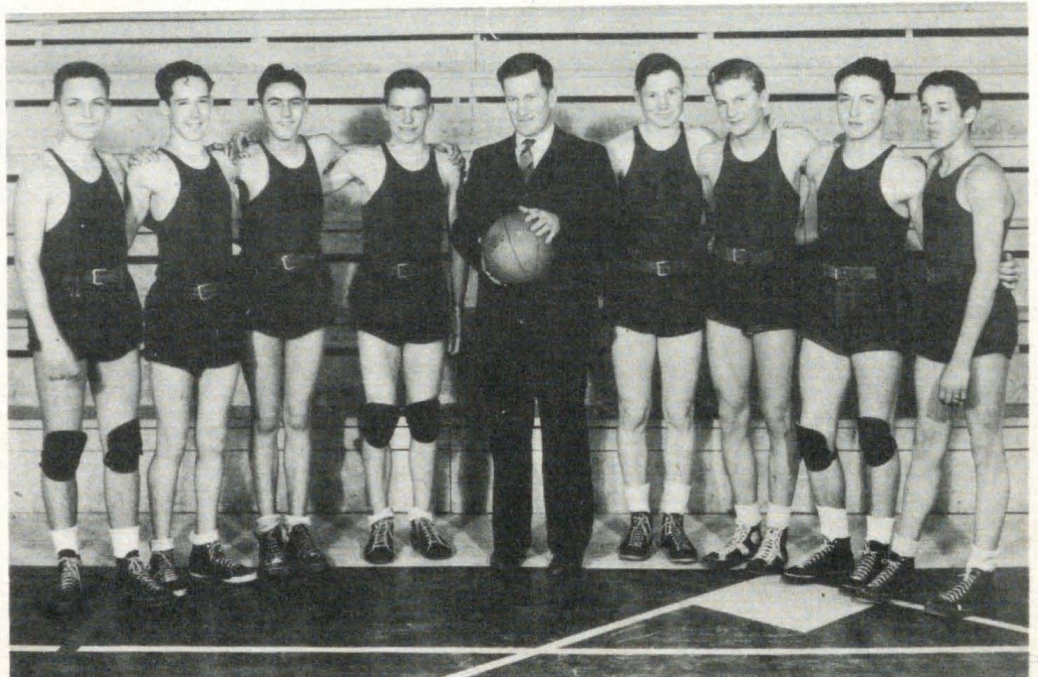

JR. = SR. PEPPERETTES



TOP ROW-BETTY SHUMAKER, FAYE NUBY, VIRGINIA WARD, HELEN THEYS,
 ELIZABETH GEASLAND, WANDA MILLER. FIRST ROW - LADONNA GRAVES,
 LOIS RAE BARRETT-PRESIDENT, MARY ALICE WILLARD-SECRETARY, ELSIE
 SCIMECA-VICE-PRESIDENT, NANNETTE BRIDENSTINE, MARY SMITH, CHEER-
 LEADERS-FAYE MARIE BOLES, SHARLIN SMITH.

TOP ROW

- PATTY SURRETT
PRESIDENT
- MARETTA NUNNELEY
- CAROL RARDON
- GERALDINE MATTIX
- DOROTHY MATTIX
- NORMA JOHN

SECOND ROW

- NORMA HICKS
- LILLIAN FLETCHER
- IRENE FISHBURN
- EMMA JEAN BARGER
- MABLE ROPER
- BETTY KANNARD
SEC.-TREAS.

THIRD ROW

- DONNA WILLARD
- CLARA ROBINSON
- MARY GAUT
- PHYLLIS GRAMLY



LOIS ANN CARINDER, CARMALITA SWAYNE, BETTY WEMMER-CHEERLEADERS.
 DONALDEEN KELLER-VICE-PRESIDENT, JANET JONES-S.C. REP. FIRST ROW

**O. E. WOODS
LUMBER CO.**



Woods for Lumber
Glenn Seaver, Manager — Phone 35

**Bonnelle's Beauty
Shop**

Permanents
Waves
Shampoos
Manicures

**"Your Hair is Your
Crowning Glory"**

Phone 558 120 N. Spring

With the Best of Wishes

Seniors

JONES CASH GROCERY

Where The Dollar Does Its Duty

B. E. MAHON

REAL ESTATE

and

INSURANCE

Best Wishes

JOHNSON'S FIRESTONE STORE



Clifford W. Johnson
Formerly Southwest Auto Supply
Phone 29 Store Hours 7 a. m. to 6 p. m. Caney, Kans.

AMERICAN CAFE



Best Wishes



For Clothes
NEARLY
Everybody

WHO IS
Anybody

Caney Valley Historical Society

TRADES AT
G.P. Cole Co.
Coffeyville, Kansas

120 West 9th

Phone 898

The
New Gregg Theatre

Wishes You All a Very
Happy Journey
Through Life

MR. AND MRS. C. R. GREGG

*Congratulations to
Everyone*

"We Strive to
Please"

OPEN DAY AND NIGHT

KELLY LUNCH

JARVIS GROCERY

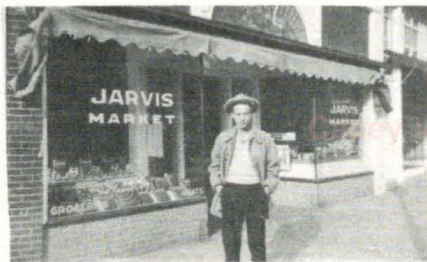

Phone 107

Free Delivery

J. E. ELLIOT

SELF-SERVICE STORE



Quality Food at Low Prices

Phone 310-309



CLIFTON HOTEL

MR. and MRS. W. C. SKAGGS

Caney, Kansas

Best Wishes to the Seniors

Fisher's Grocery

Good Groceries

Phone 101

Caney, Kansas

Save Your Vision



...for Your Country

Caney Electric Co.

Caney Valley Historical Society

Our Hearty Congratulations
and Best Wishes
to the
Seniors



J. L. YOUNG
Everything in Hardware

SAVE



while you



GIVE

LEACH JEWELRY STORE

Congratulations Seniors

UNION GAS SYSTEM, INC.

UNION APPLIANCE CO.

MODERN GAS SERVICE

F. O. NEFF

LORA PARSONS

Caney Valley Historical Society

JOHNSON'S

The **BEN FRANKLIN** *Store*



To the Seniors

We Say Congratulations. We Wish You Continued Success in Your Next Undertaking

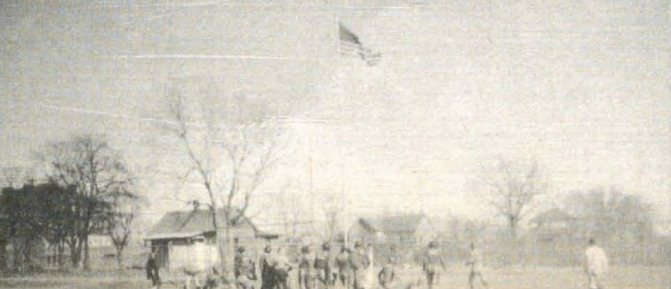
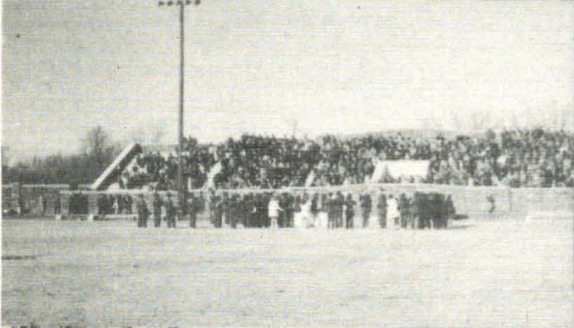
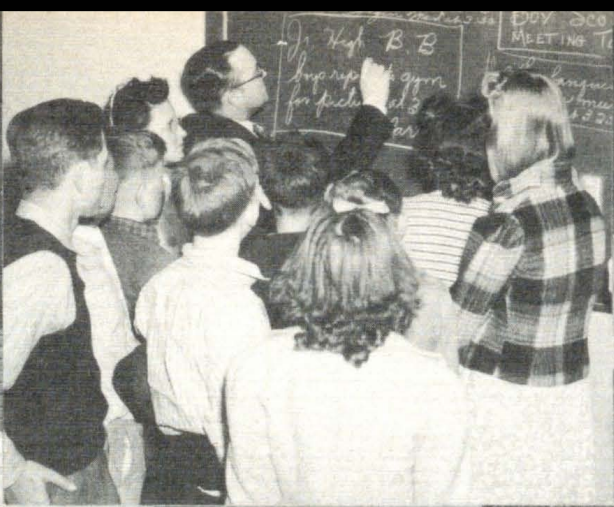

Congratulations

MIKE'S CAFE

Lunches — Dinners

Sandwiches



F. D. Toner Motor Company

Caney, Kansas

Phone 10

COLE 66 SERVICE STATION

503 N. Wood

GLADENE'S BEAUTY SHOP

124 W. Fourth — Telephone 183

Caney Valley Historical Society

Improve Your Meals With

Our

Home Town Bread

Cookies, Cakes, Pies

Freezer Fresh Ice Cream

Caney Bakery

We Deliver

Phone 500



COFFEYVILLE'S

foremost

DEPARTMENT STORE

H.W. Read's

Women's, Misses', Children's Apparel

Drygoods and Draperies



Congratulations

OLIVER & PEISTER

★ ★ ★

★ ★ ★

FINE FURNITURE

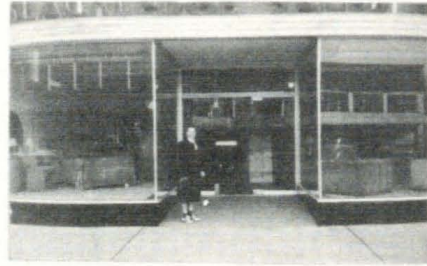

BLACKLEDGE SALES CO.

Our Hearty Congratulations



Godden's Store

The Store of Satisfactory Service



Prescriptions Filled
With Technical
Care at

**Winkler
PHARMACY**

Best Wishes to the Seniors

JOE CARINDER

Best Wishes From

SPRING STREET GARAGE

Cars Serviced — Sinclair Products

★ ★ ★



OUR WISH TO ALL

P

E

A

C

E

Caney Valley Historical Society

THE CANEY VALLEY NATIONAL BANK

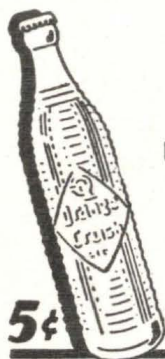

5¢

NATURAL
FLAVOR
NATURAL
COLOR

A FRUIT FLAVORED
DRINK—CARBONATED
AND SWEETENED

DRINK THE NEW
Orange-Crush

Caney Bottling Co.
J. M. SCHLAGENHAFT

FUQUA GROCERY

DRYGOODS
NOTIONS
MEATS

We Strive to Please

Phone 131

823 N. Wood



The School that places Students *"No Position,
No Pay"*

CHILlicothe BUSINESS COLLEGE
CHILlicothe, MO.



THESE EIGHT BUILDINGS COMPRISE THE LARGEST BUSINESS COLLEGE PLANT IN AMERICA

We're Wishing a World of
Success to the Seniors

Let Us Sinclairize
YOUR Car

Longtoft
Service Station

Phone 20

Congratulations

To the Graduates

Graves
Funeral Home

Phone 172

Caney, Kansas

Bring Your Printing
— TO THE —
"HOME TOWN PAPER"

—○—
The Caney Daily Chronicle
—○—

—Job Work of All Kinds—

Our Hearty Congratulations
and
Best Wishes

Caney Valley Historical Society

With best wishes

A Friend

ARTHERTON GROCERY
607 East Third



**YOU KNOW—
WE KNOW OUR GROCERIES**



PREPARE FOR IT

THE FUTURE BELONGS TO THOSE
WHO PREPARE FOR IT. PREPARE
TO DO MORE THAN MENIAL LABOR
AND ENJOY HAPPINESS AND SUC-
CESS IN THE FUTURE.

DEMAND FOR OUR GRADUATES

EMPLOYERS ARE BEGGING FOR BUSINESS-
TRAINED MEN AND WOMEN. ACHIEVE SUC-
CESS BY ATTENDING BARTLESVILLE BUSI-
NESS COLLEGE. WRITE FOR DETAILS.

BARTLESVILLE BUSINESS COLLEGE
402 S. CHEROKEE BARTLESVILLE, OKLA.
OR
TULSA BUSINESS COLLEGE
402 S. CHEROKEE BARTLESVILLE, OKLA.



CONGRATULATIONS TO THE SENIORS

W. B. Bridenstine

W. B. Casper M.D.

O. C. Kemmer

A. T. Jones

C. A. Couell

Irvin S. Wynn

H. A. Swirett

W. F. Hutton

Marvin E. Sawyer

H. S. Lambdin

Charlie Rouse

L. L. Kennedy

Arthur Holtz

Hoah Gilbert

Frank Rosen

Ernest Justice

John B. Olmsted

J. S. Hansen

Wm. Ben Walker

Howard S. Lambdin

R. C. Wakeland

D. H. McCoy

R. A. Franks

ESTES STORES

"The Most of the Best for the Least"



Store No. 3, 207 W. 4th Ave.



Store No. 1, 129 W. 4th Ave.

Caney Valley Historical Society



Kannard Studio

Alma Kannard



at -
**Baker's
Drug Store**

"The Friendly Store"



Caney County Historical Society

YEA TEAM !!

AUTOGRAPHS



Caney Valley Historical Society

Caney Valley Historical Society

Caney Valley Historical Society

