

Pittsburg State University

Pittsburg State University Digital Commons

The Kanza, 1910-2010

Yearbooks, 1910-2010

1966

The Kanza 1966

Kansas State College of Pittsburg

Follow this and additional works at: <https://digitalcommons.pittstate.edu/kanza>

Recommended Citation

Kansas State College of Pittsburg, "The Kanza 1966" (1966). *The Kanza, 1910-2010*. 31.
<https://digitalcommons.pittstate.edu/kanza/31>

This Book is brought to you for free and open access by the Yearbooks, 1910-2010 at Pittsburg State University Digital Commons. It has been accepted for inclusion in The Kanza, 1910-2010 by an authorized administrator of Pittsburg State University Digital Commons. For more information, please contact digitalcommons@pittstate.edu.

KANZA

1966

VOL. 57

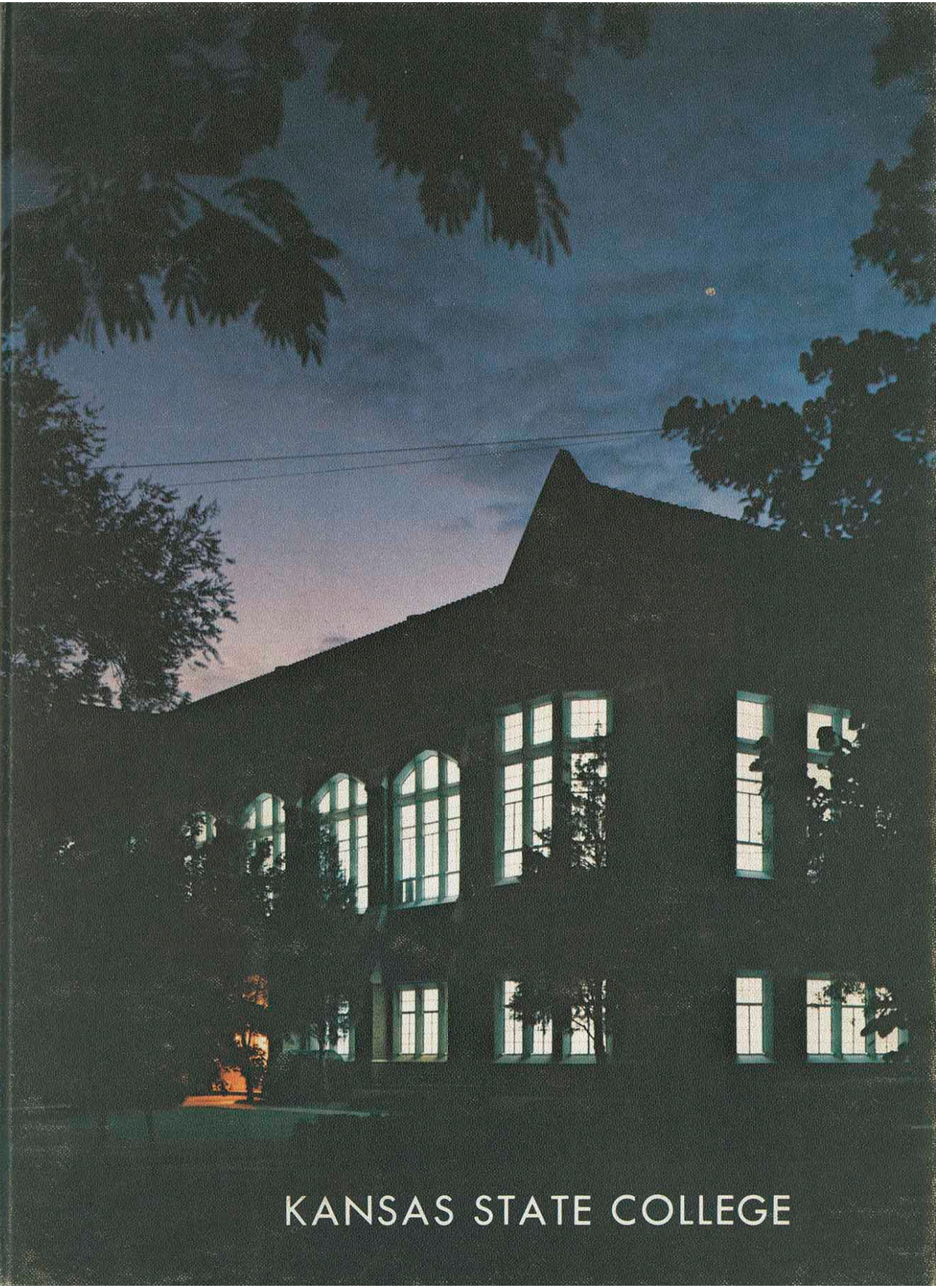

KANSAS STATE COLLEGE





KANZA

*Kansas State College
Pittsburg, Kansas
Volume 57
Janet LaFaver
Editor
David Beasley
Business Manager*

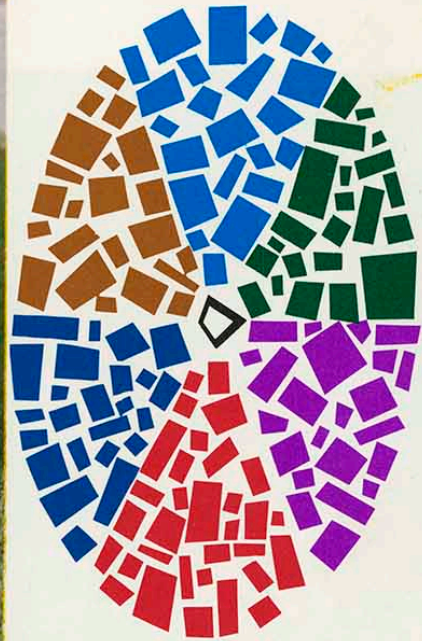

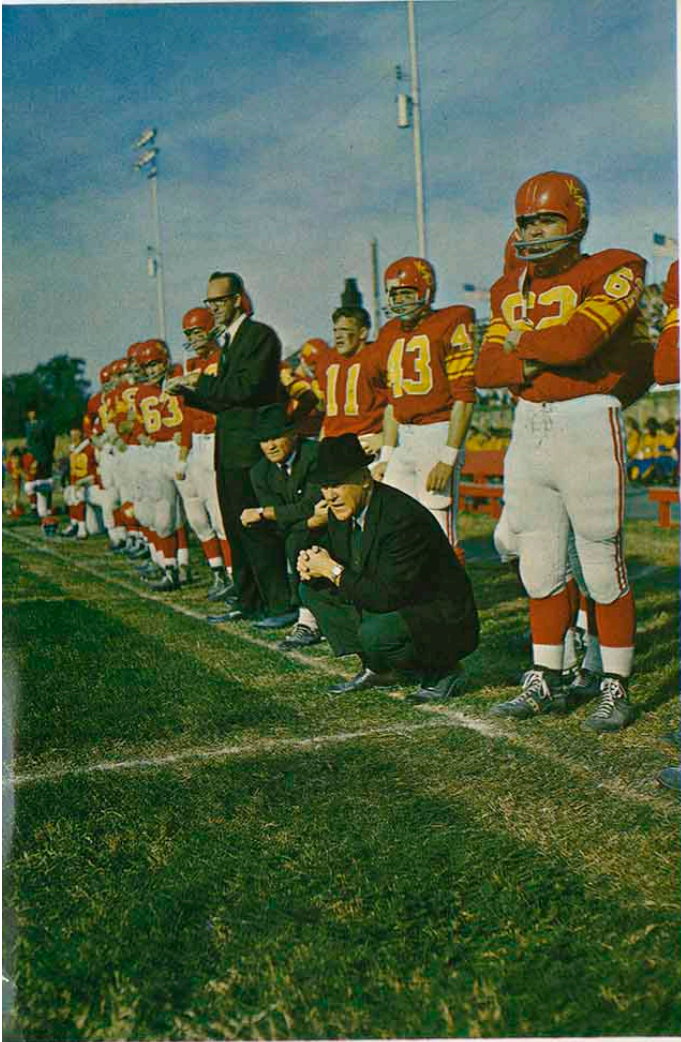

*KSC . . . A
OF MANY*

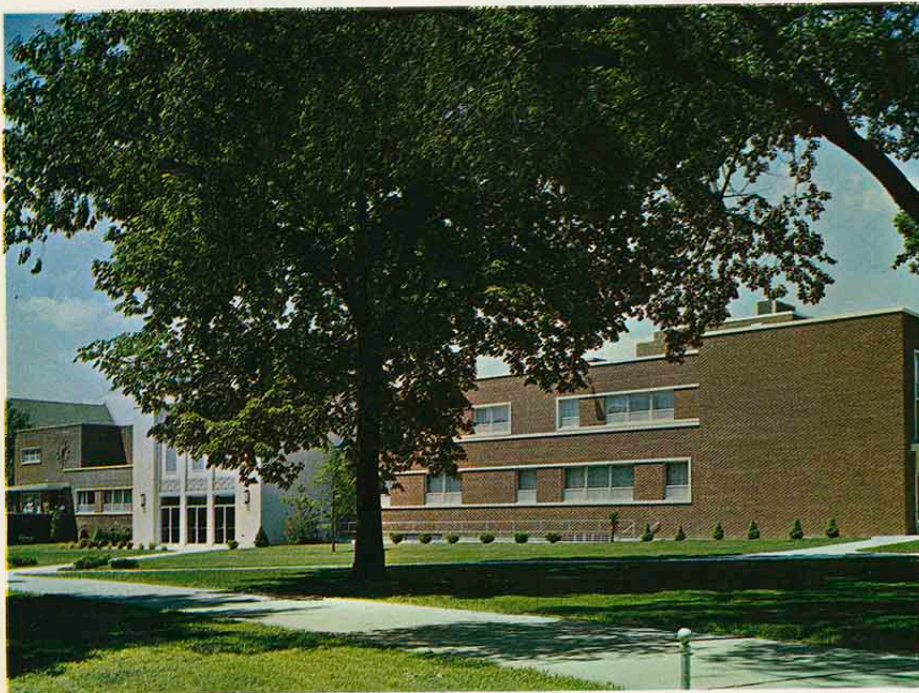

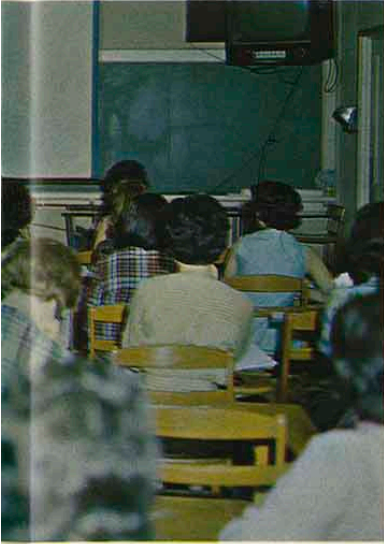

COMPOSITE PARTS

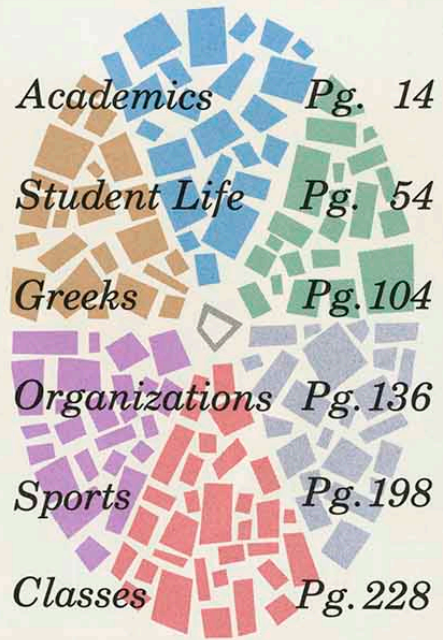

<i>Academics</i>	<i>Pg. 14</i>
<i>Student Life</i>	<i>Pg. 54</i>
<i>Greeks</i>	<i>Pg. 104</i>
<i>Organizations</i>	<i>Pg. 136</i>
<i>Sports</i>	<i>Pg. 198</i>
<i>Classes</i>	<i>Pg. 228</i>

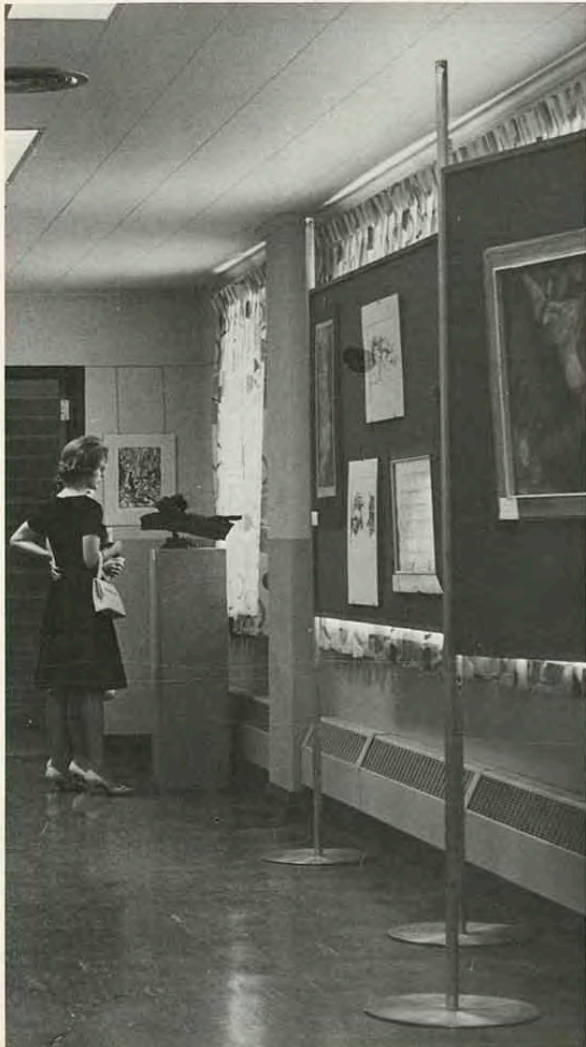



*We Concentrate—
to Appreciate*



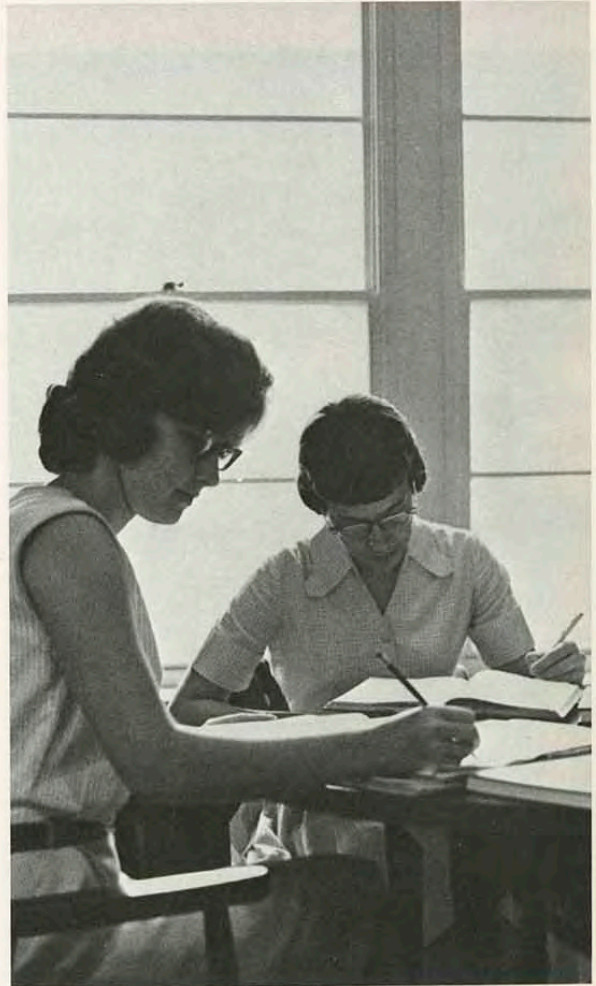



*Our
Campus
Gives Us
A Form
Of Expression.*



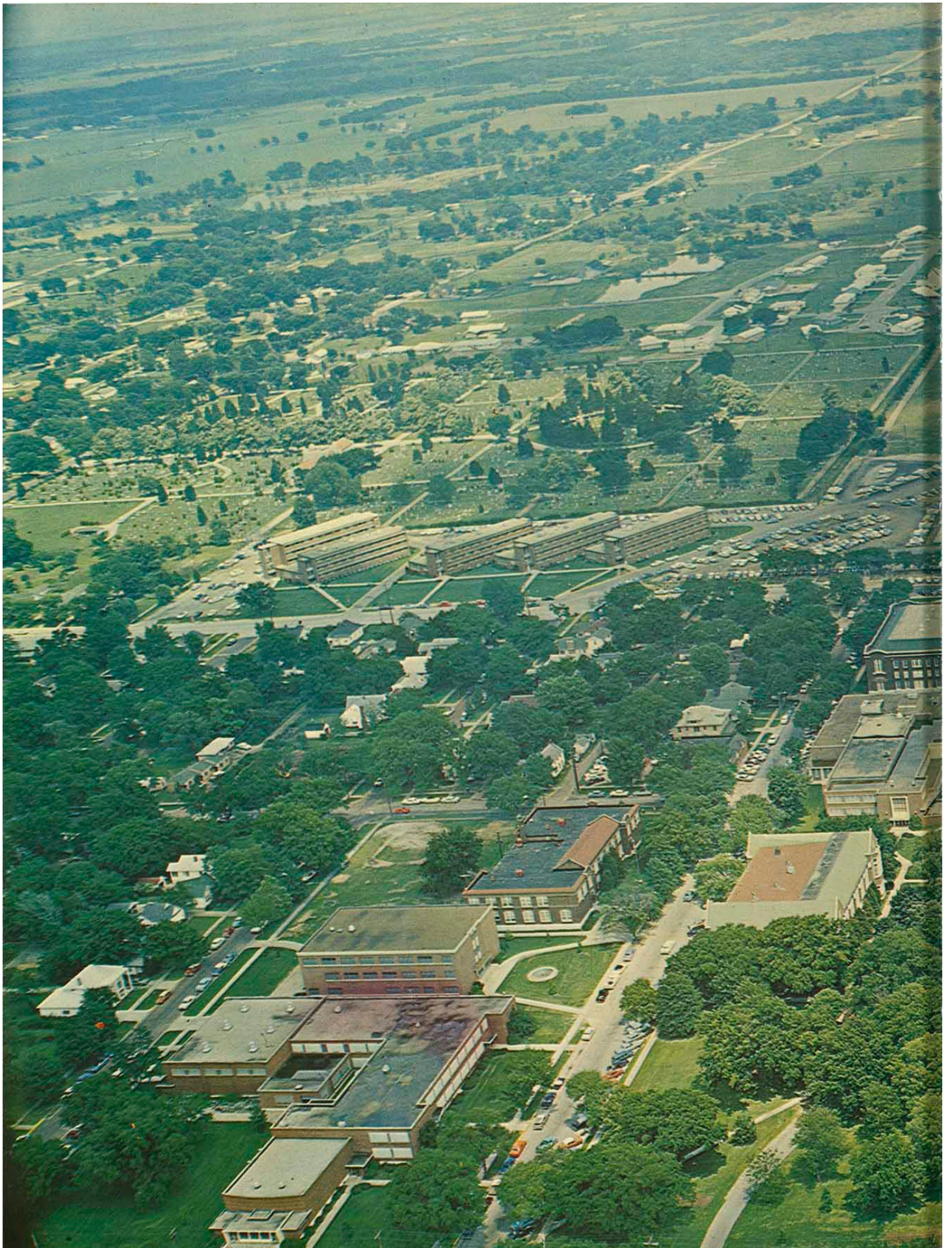

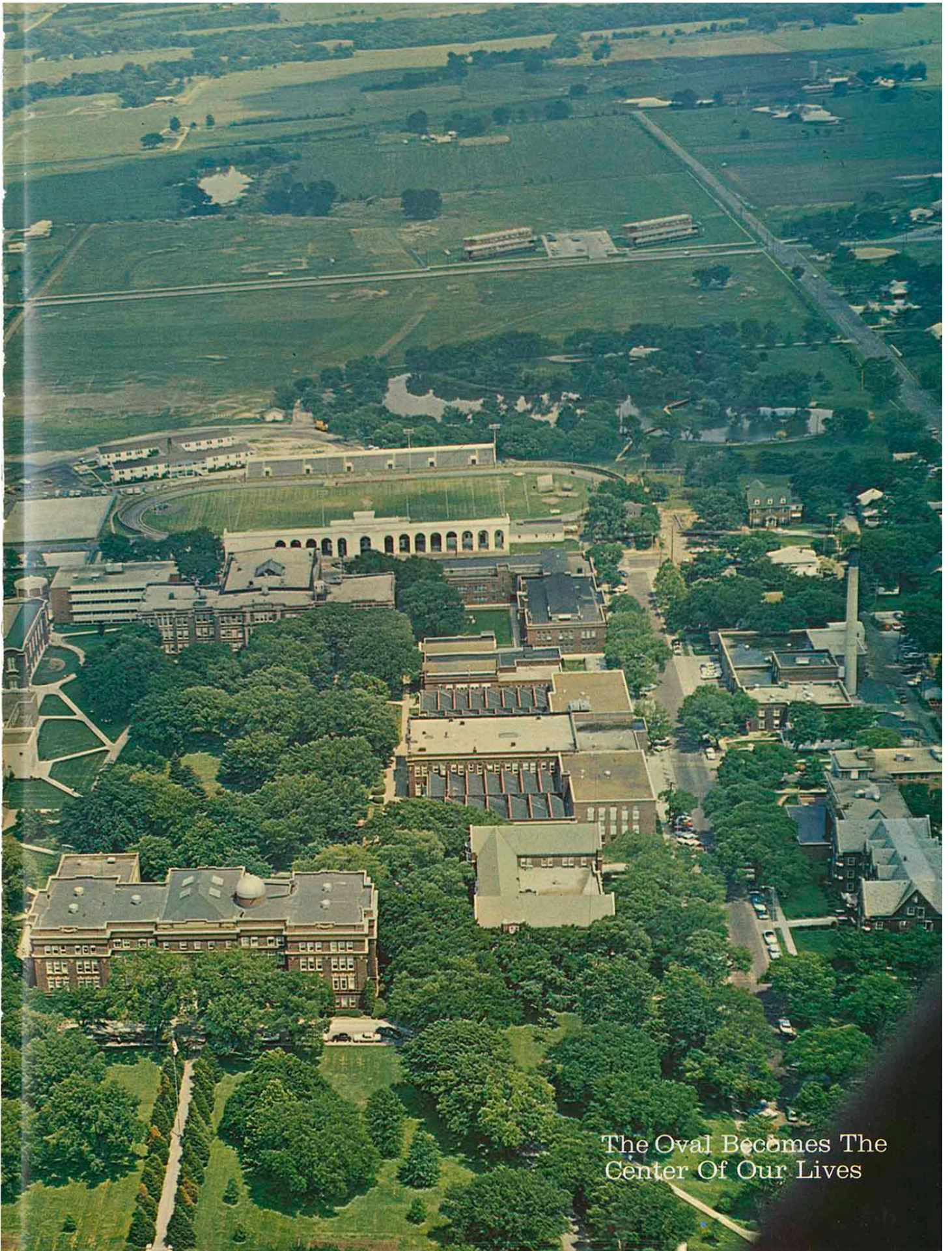

The Oval Becomes The
Center Of Our Lives

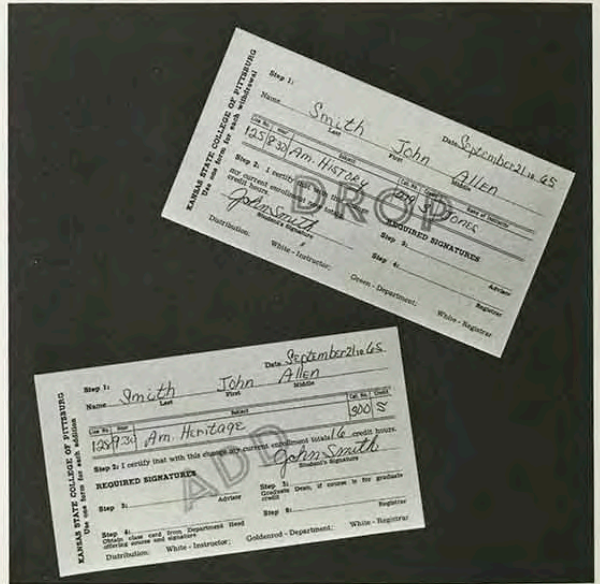
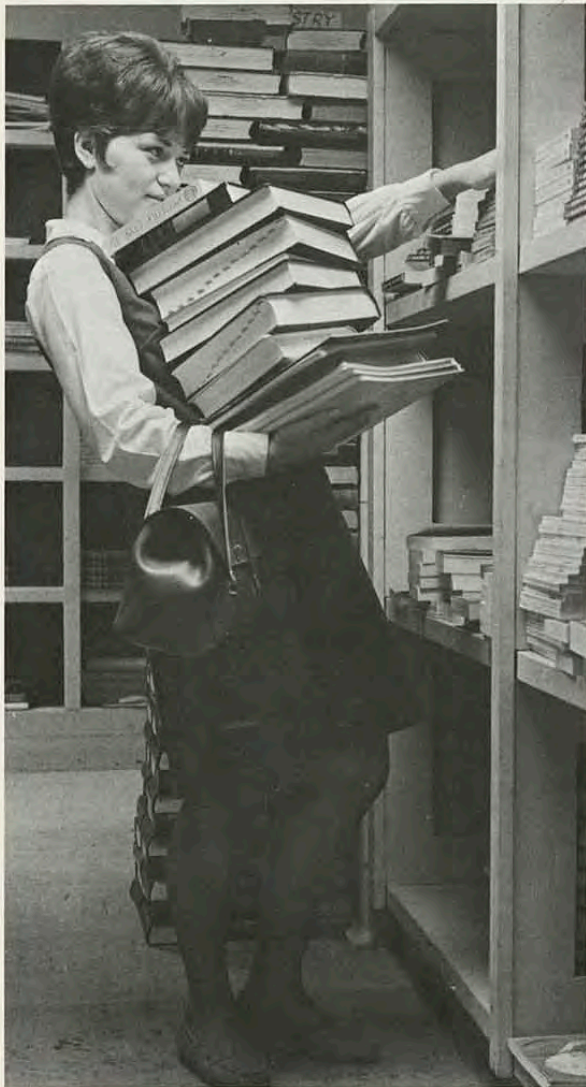
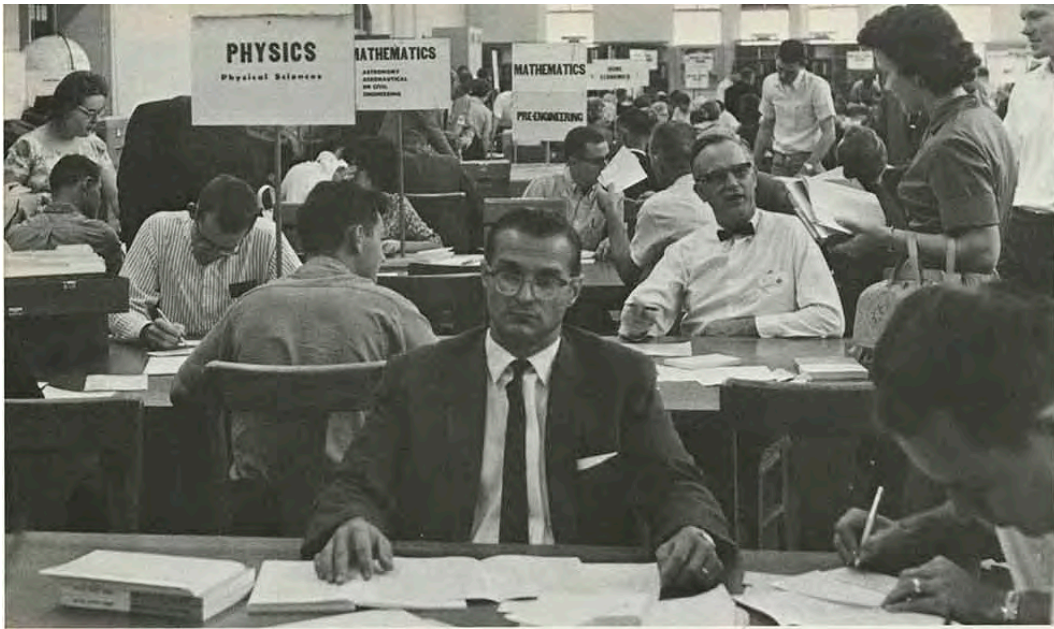



We Meet Our Advisors . . . Struggle with Enrollment . . . Listen to Teachers . . .

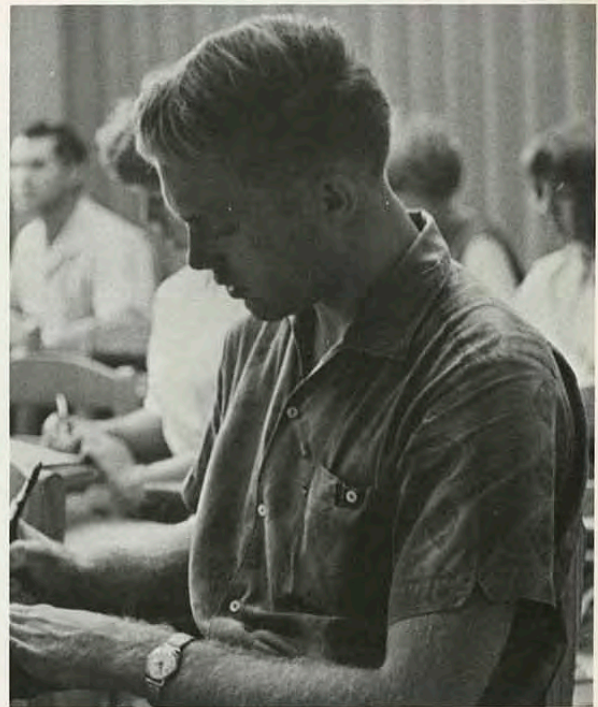

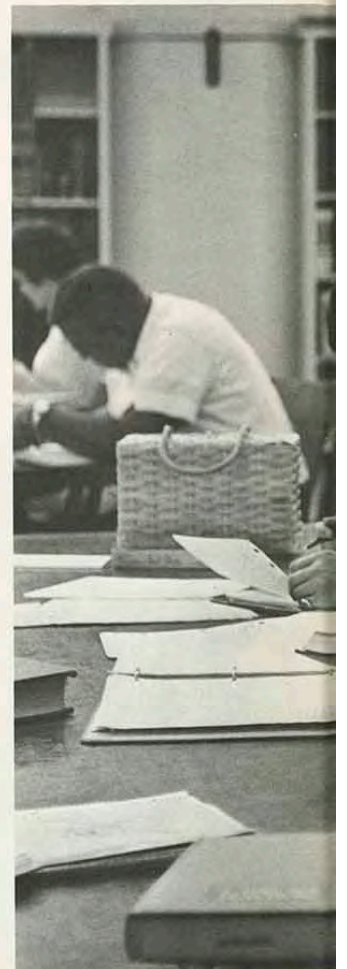

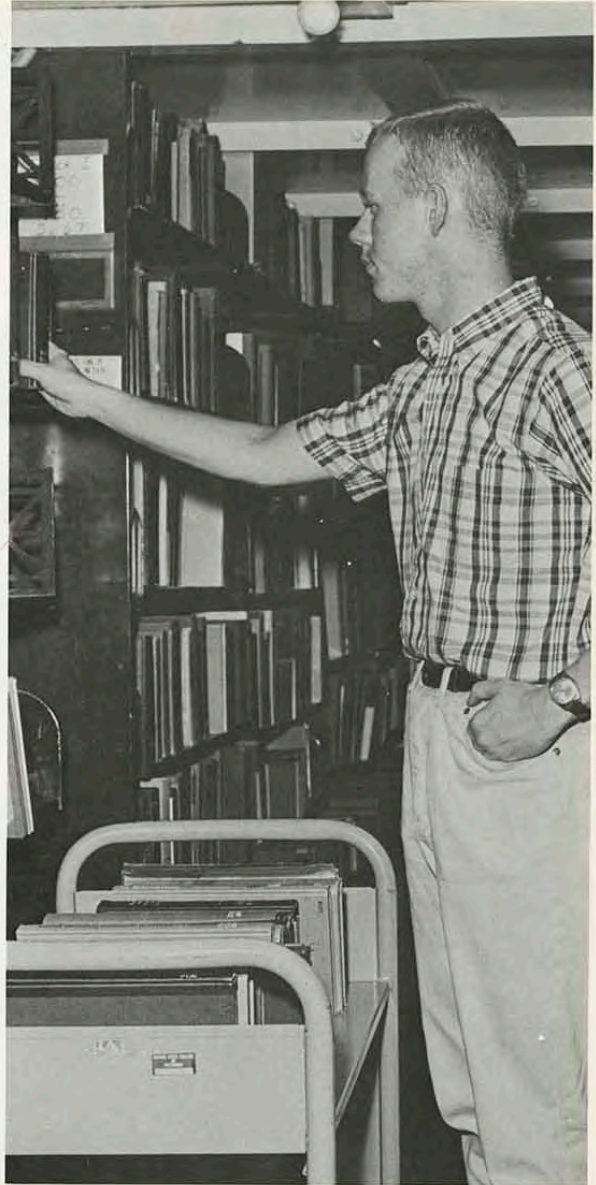
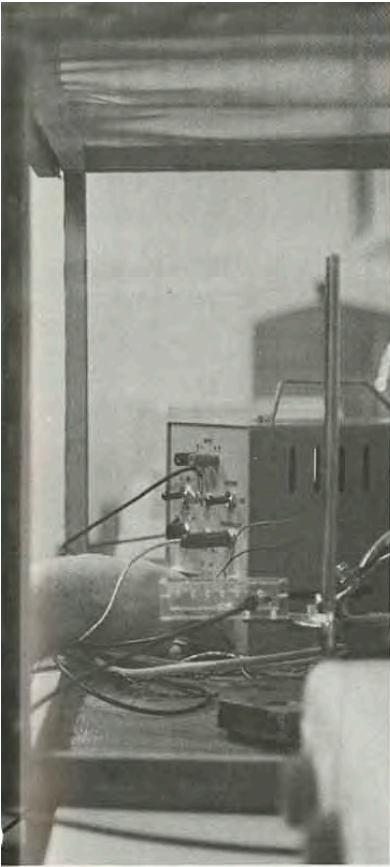

*We Think,
We Read,
We Create . . .*



*The Creative Teacher, the
Become the*



Receptive Student — —
Heart of . . . ACADEMICS



PRESIDENT BUDD



The new president and family have varied interests.





Dr. Cope, Dean of Administration



Dr. Proctor, Dean of Graduate Studies
Dr. Tompkins, Dean of Instruction

Dr. Baird, Director of Admissions and Registrar
Dr. Tracy, Director of Placement Services



ADMINISTRATION

Dean Wright, Dean of Men
Dean Watson, Dean of Women



Certain areas of student life are the specific responsibility of the Dean of Men. Activities are arranged each year at the opening of the fall semester to help new students make a good start in college. Times and places for all college events are scheduled in his office. The Inter-fraternity Council meets each week in the office of the Dean of Men. While the responsibilities mentioned above are undertaken to provide a general constructive situation for college men, special problems arise for many students.

Mr. Carlyn, Plant Superintendent.
Mr. Beougher, Business Manager

The Dean of Women works with women students to provide a varied, worth-while activities program which will implement the goals of Kansas State College in promoting intellectual and cultural growth. The Dean of Women serves as an advisor to the Associated Women Students and the Panhellenic Council. She also works with the directors and officers of the residence halls to develop effective governing councils and advisory boards. The Dean of Women is also responsible for the training of residence hall counselors.



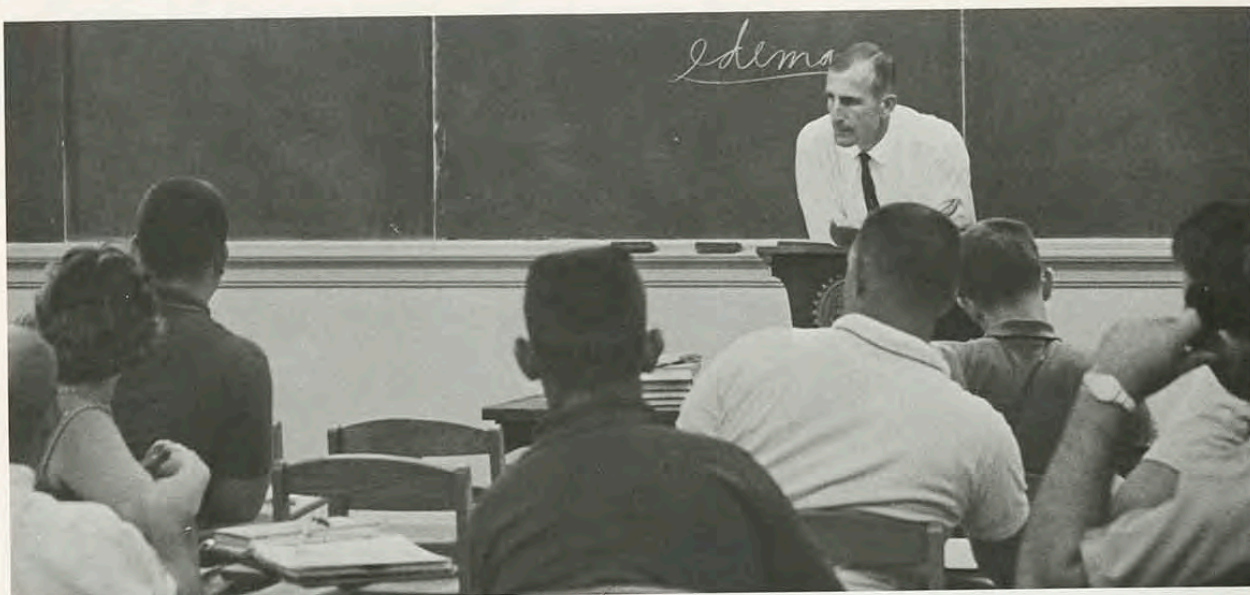

Students listen attentively to a discussion in class.



BIOLOGY

The Biology department receives many research grants for graduate students and professors. This year, the department is working with six \$400.00 stipends for undergraduate research.

The Kansas State College Biology department offers a series of pre-professional degrees, ranging from pre-medical to pre-forestry. Most of these are two year courses. They also offer a Master of Science in Biology or Natural Science.

This department is staffed with eleven professors and operates in ten lab rooms. In addition to the lab rooms, which are well equipped for a smaller college, they have a seventy-acre field lab.

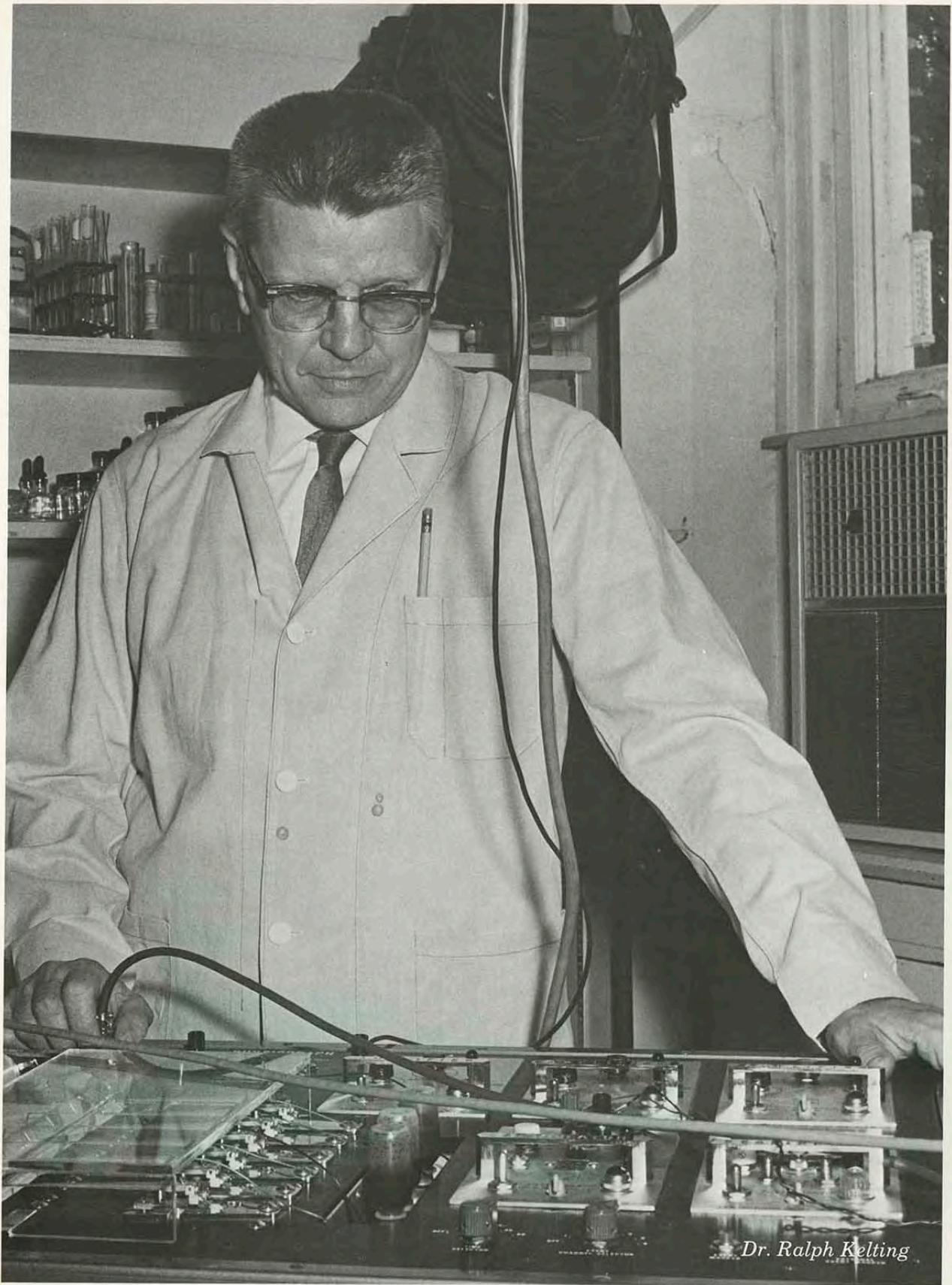



The first floor of Russ Hall begins to crowd between classes.

Dr. Ralf Thomas, head of business department.



BUSINESS ADMINISTRATION



Typing is an essential part of the business curriculum.

The Business department offers a class in programming and management.

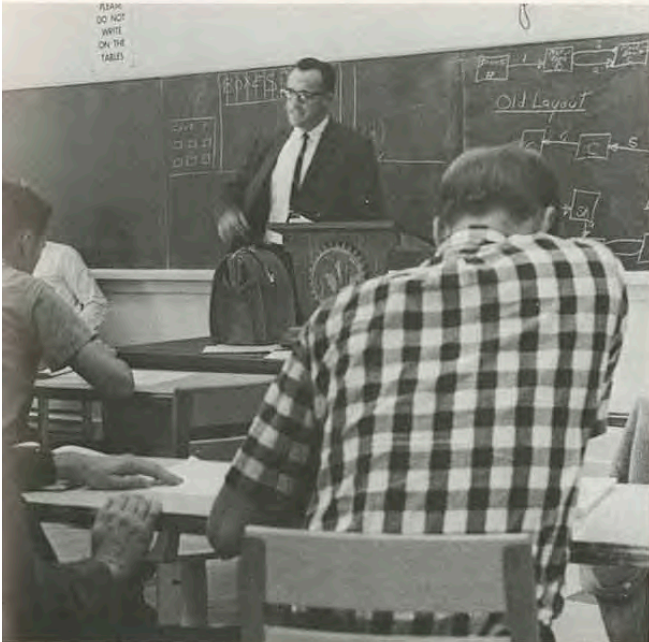

Business Administration is the most rapidly growing field in the midwest. Degrees are offered in the various phases of business—such as accounting, marketing, office administration, and business administration-liberal arts.

Chapters of various national professional business organizations are available for majors and minors in the KSC business department. They include: Alpha Kappa Psi, professional business fraternity for men; Pi Omega Pi, national honorary business education fraternity; Phi Beta Lambda, international future business leaders of America; Society for the Advancement of Management; and the National Collegiate Secretaries Association.

As a service to the area, the department sponsors short-term seminars and conferences for business, industrial and teacher organizations. Members of the teaching staff frequently serve as discussion leaders for these events.

CHEMISTRY

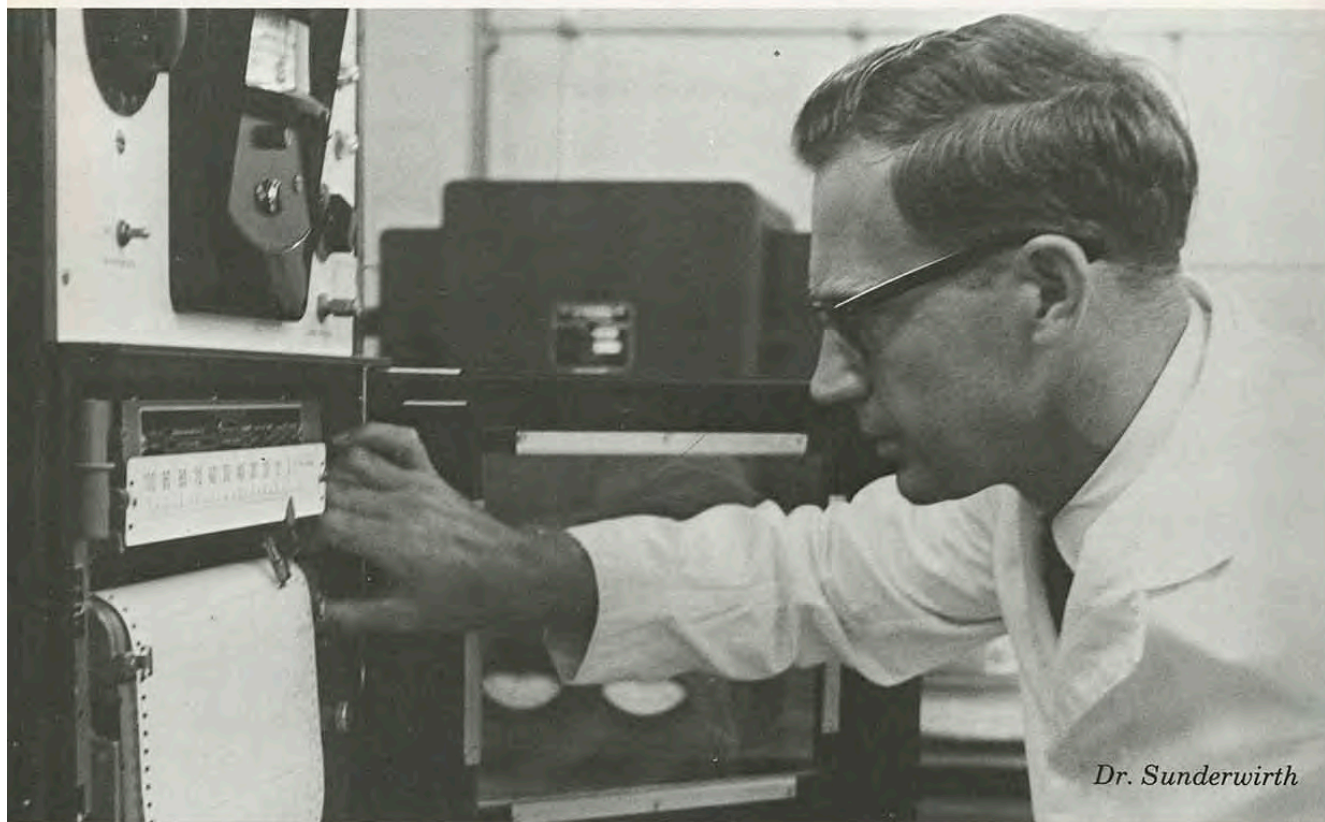

Dr. Sunderwirth

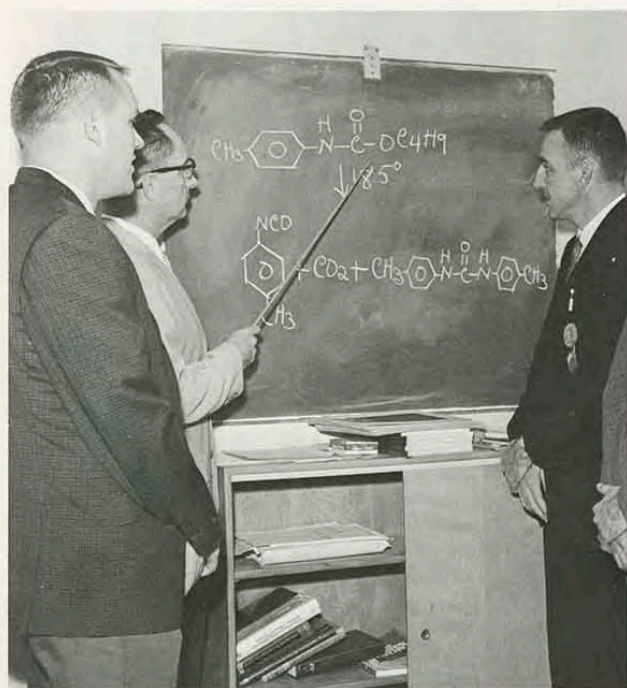

The "trial and error" method isn't always the best way to research a project, as any chemistry student will testify. All experiments are calculated and theorized before they are ever tried.

The chemistry department shares the ten lab rooms of the biology department and also uses the facilities of Yates Hall. Degrees are offered in chemistry, physical science, natural science, or a combination of chemistry and physical science.

The departmental organization is the Student Affiliate of the American Chemical Society which is associated with the National Chemistry Society.

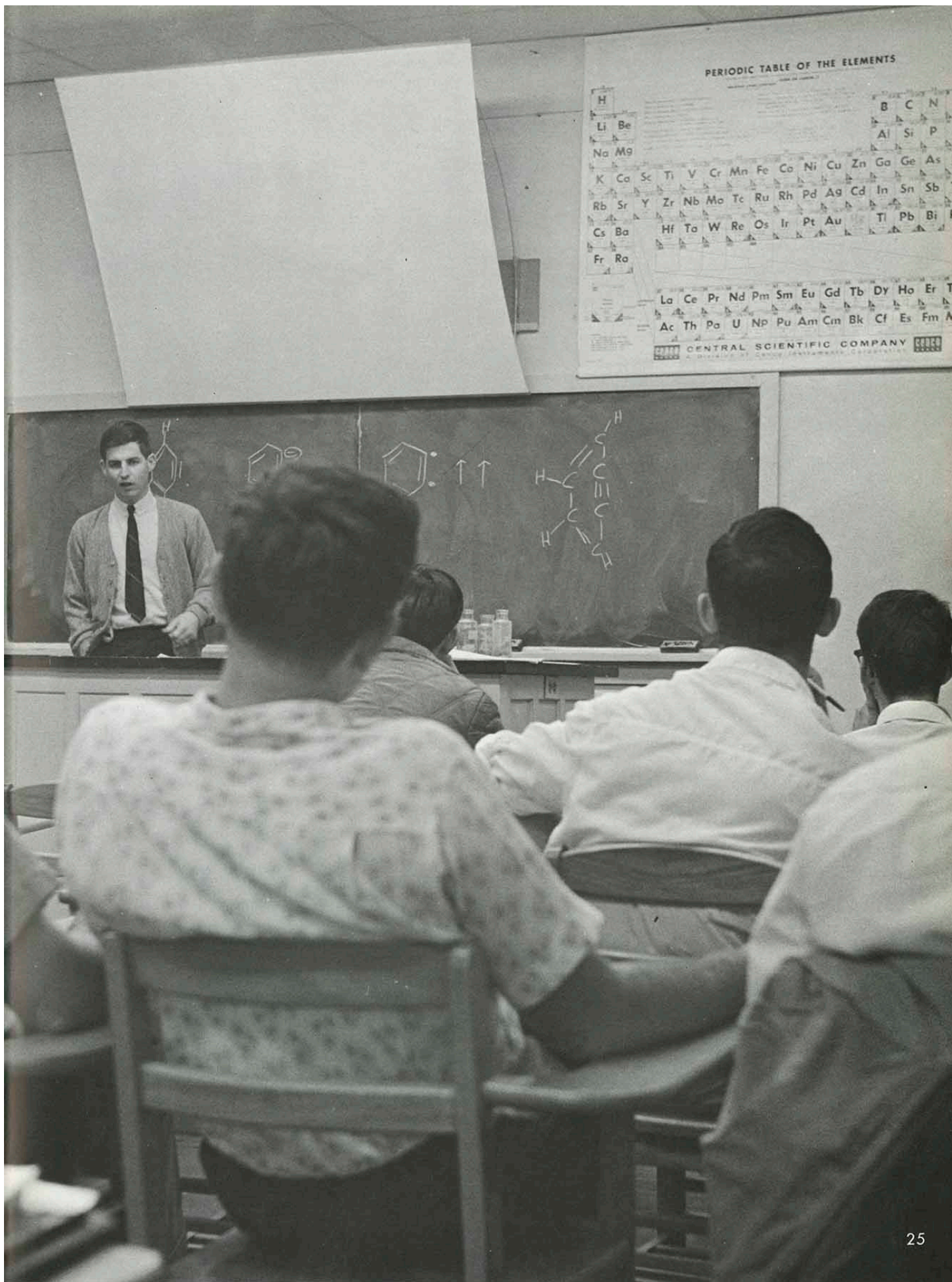

PERIODIC TABLE OF THE ELEMENTS

H																	B	C	N
Li	Be											Al	Si	P					
Na	Mg																		
K	Ca	Sc	Ti	V	Cr	Mn	Fe	Co	Ni	Cu	Zn	Ga	Ge	As					
Rb	Sr	Y	Zr	Nb	Mo	Tc	Ru	Rh	Pd	Ag	Cd	In	Sn	Sb					
Cs	Ba		Hf	Ta	W	Re	Os	Ir	Pt	Au		Tl	Pb	Bi					
Fr	Ra																		
		La	Ce	Pr	Nd	Pm	Sm	Eu	Gd	Tb	Dy	Ho	Er	Tm					
		Ac	Th	Pa	U	Np	Pu	Am	Cm	Bk	Cf	Es	Fm	M					

CENTRAL SCIENTIFIC COMPANY

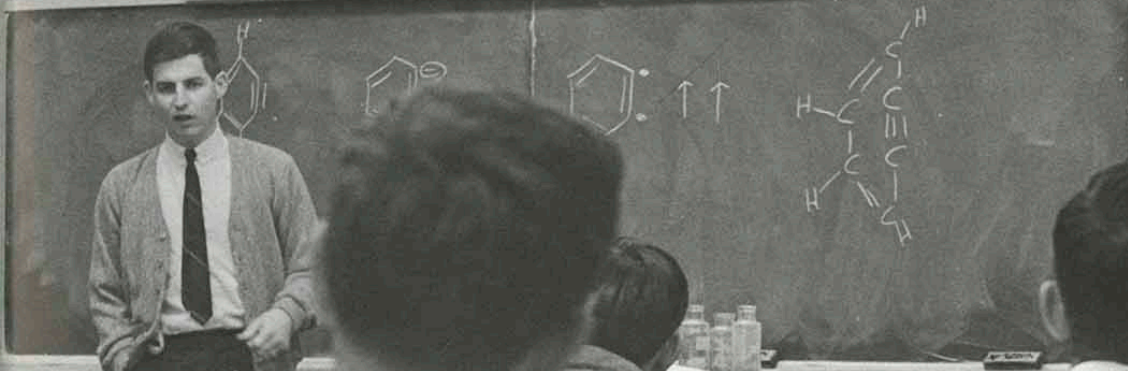

EDUCATIONAL PSYCHOLOGY



Dr. Aaron Harper



Mrs. Roby teaches the children rhythm by singing and clapping.

For all students preparing to teach at the elementary or secondary level, the department provides a sequence of courses in psychology and professional education. Included is an entire semester devoted to professional training, related laboratory experiences, and off-campus student teaching. The experiences provided in the laboratory schools include observation and participation by individuals and small groups and demonstration teaching for larger groups.

The elementary and secondary laboratory schools are organized in two buildings: the Horace Mann School, housing the kindergarten and grades one through six; the College High School, a six-year high school, spanning grades seven through twelve.

The professional semester is an entire semester devoted to professional education, consisting of intensive course work and related professional laboratory experiences, including supervised teaching. During the off-campus period, the student is expected to devote full time throughout each week in school and community to the same extent as does the teacher on the job.

The semester's work is divided into three periods. The first consists of approximately seven weeks of intensive course work and pre-student teaching laboratory experiences. The second period of about seven weeks is devoted to experiencing the full-time job of the teacher in school and community.





Dr. Chittenden, head of the department, works in her office on the files.

The Home Economics Department offers the degrees of Bachelor of Science in Education in Home Economics and Bachelor of Science in Home Economics. Under the education degree, students are enabled to meet the requirements for several vocations other than teaching, such as extension services, business, research, and homemaking.

Scholarships are offered by Phi Upsilon Omicron, the professional honorary fraternity, and the Home Economics chapter, a branch of the American Home Economics Association.

The Home Economics department controls the Home Management House, which provides unique opportunities in that it offers the students "real life" living conditions.





Students develop skills in home management.

HOME ECONOMICS

The objective of the Home Economics department is to prepare women to enter careers devoted to improving the lives of families and individuals. A large majority of the students of this department prepare to teach home economics in secondary school.

Professional activities carried on by the students include: aiding with the recruitment of new students by talking with groups in hometown high schools during vacation; participation in the activities of the State Home Economics Chapter; and by initiating freshmen into the department by means of a "Big Sister" plan which begins with letters of welcome written to incoming students during the summer previous to their enrollment.





Driver's training has become completely automatic. With the new T.V. controlled training cars, training is now much safer for the student and the instructor.

The KSC printing department is one of the best-equipped in the United States. With the use of the new automatic bindery, printing is done much faster and easier. Most of the college publications and printed materials, such as the Collegio and the Grill menus are printed by the college department. The department has both the hot type and the linotype printing machines.

In the undergraduate division, the department offers the degrees of Bachelor of Science in Education, Bachelor of Science in Trade and Industrial Education, Bachelor of Science in Industrial Technology, two-year Technical curriculum, Industrial Arts Education teaching minor, and Industrial Technology minor. For graduates, they offer degrees in Specialist in Education, Master of Science with a Major in Industrial Education, and Master of Science with a Major in Trade and Industrial Education.

INDUSTRIAL EDUCATION

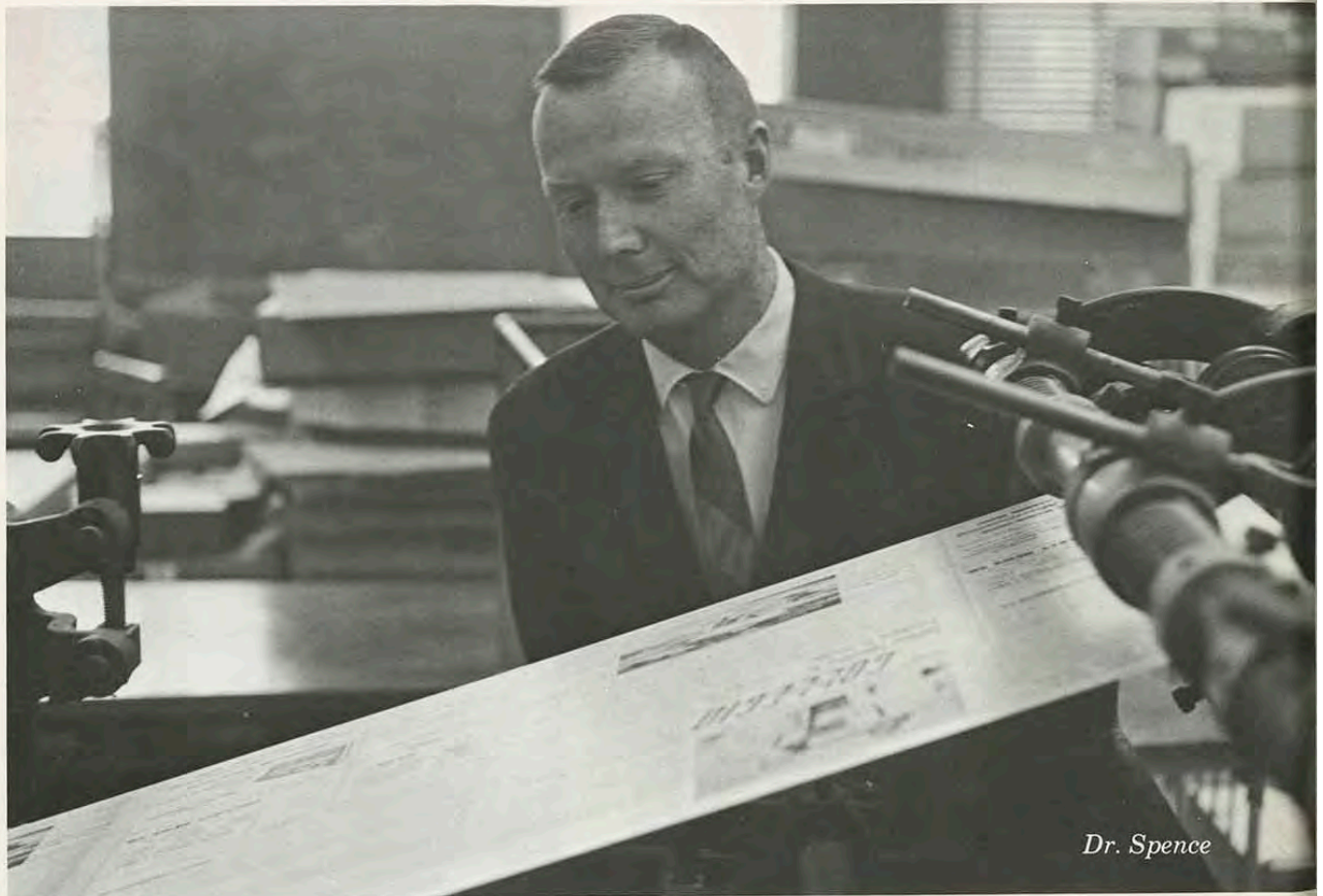

Dr. Spence





Art students learn elements of design in beginning art class.

ART

The Industrial Arts department offers degrees in art education, specialized art, commercial art, and a minor in art education. Both the education and specialized degrees require a senior exhibit. This exhibit may be located in any faculty approved location. The exhibit must be in the major field of the student, such as painting or sculpturing. The student usually exhibits his paintings or articles for at least one week.

Mr. Wooster, of the KSC art department, created our contemporary "Gus," which is located in front of the Student Center. "Gus" is now made of fiberglass, but will later be cast of bronze. "Gus" was a gift to the college from the Senior Class of 1965.

Kappa Pi, the honorary art organization, is sponsored by the art department. This organization is open to all art majors and minors.



LANGUAGE & LITERATURE

The Language and Literature department provides both liberal arts instruction for the Bachelor of Arts degrees and teacher preparation for the Bachelor of Science degree in English, foreign languages, journalism, and speech. The department also provides minors in English, journalism, literature, French, German, Russian, Spanish, and speech.

The Language and Literature department sponsors the weekly edition of the Collegio, the Kanza, college plays, studio productions, and the college radio station.

Studio productions provide training to better enable the student to perform in a teaching situation. Student actors receive additional training in a different type of production.



Language lab aids in the comprehension of languages.



Dr. Robertson Strawn



"The Strongbox," the first studio production. Jan Fitzpatrick, Aunt Elspeth; Karen Wooten, Fanny Krall; Lowell Binny,

Emma; Larry Hill, Krall; Tom Ellis, Alphons Silkenband; Cheryl Berry, Lydia Krall.

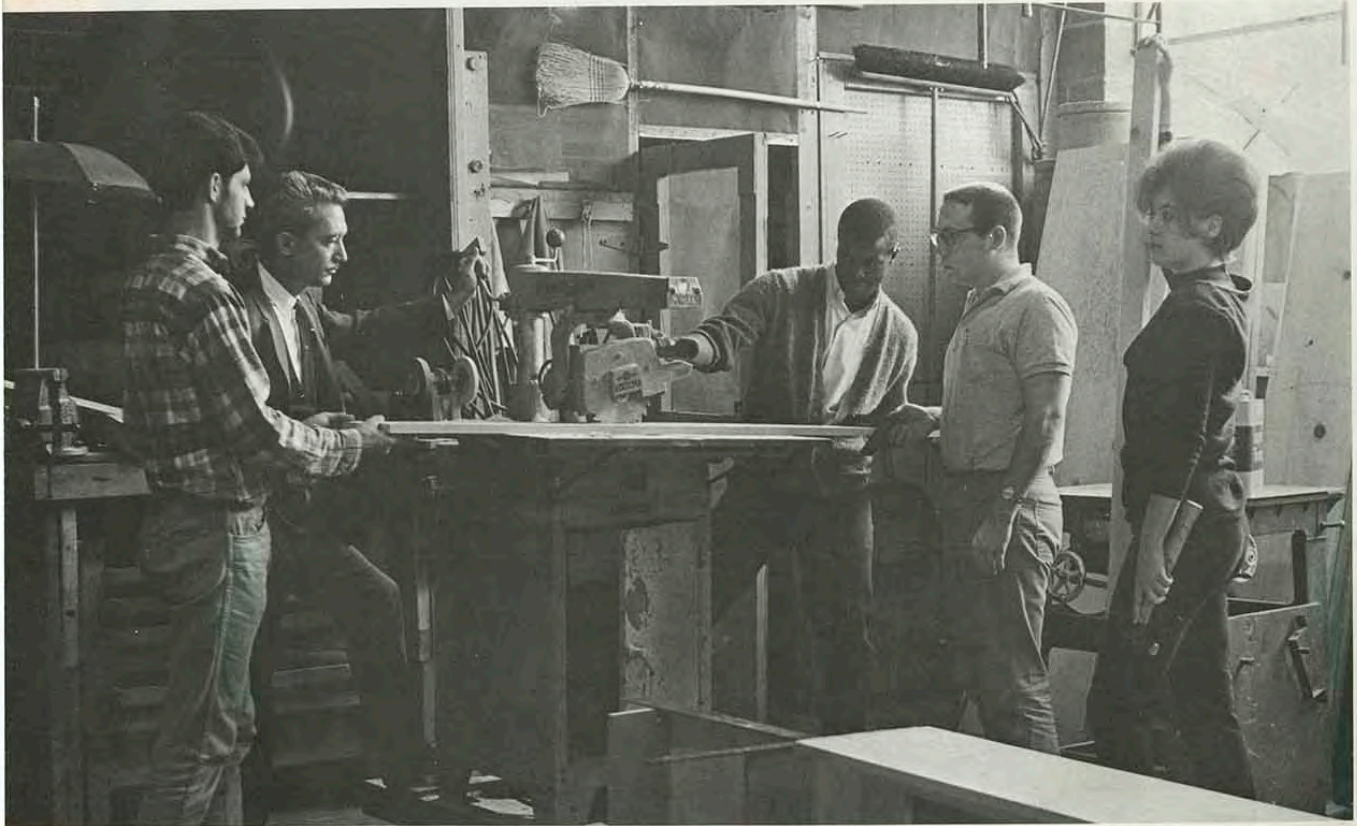

SPONSORS DEBATE



Debaters listen to arguments.

The KSC Forensic Squad participated in an exciting and profitable season. Debaters traveled to Washington, D.C. and Los Angeles, California, as well as within the surrounding five states. The proposition for this year was, **RESOLVED: THAT LAW ENFORCEMENT AGENCIES IN THE UNITED STATES SHOULD BE GIVEN GREATER FREEDOM IN THE INVESTIGATION AND PROSECUTION OF CRIME.** Terry Beck presided over Pi Kappa Delta, the honorary speech fraternity on campus. Professor H. Francis Short, director of forensics, sponsored the Pi Kappa Delta organization and coached the squad in forensic activities.

Theta Alpha Phi is the national fraternity of the theatre arts. Membership is attained through participation in college theatre productions either as an actor or technician. The operation of college theatre requires every conceivable talent and ability and is open to all regularly enrolled students to KSC. Two of the productions this year were "Oh Dad, Poor Dad, Mamma's Hung You in the Closet and I'm Feeling So Sad" and "Tiger at the Gates."



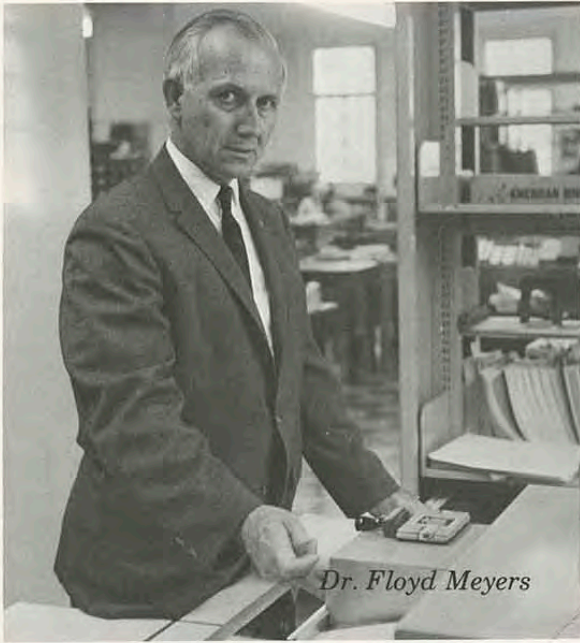

Dr. Floyd Meyers

Xeroxing has become so popular that students now have to be placed in a waiting line to have their materials xeroxed. This is the second year for the service provided by the library at a minimal fee.

A library science minor may be chosen with any subject major to complete requirements for graduation. This library science minor applies to the Bachelor of Arts degree or the Bachelor of Science in Education degree. This minor is pre-professional at the undergraduate level and will generally be accepted by accredited library schools throughout the United States.

Students wishing to prepare themselves for school librarianship in Kansas may take the library science courses without declaring a minor in a department. However, the student must qualify for the field in which he plans to teach—an elementary school librarian must have elementary education, while a student wishing to become a secondary or junior college librarian must have secondary education.

LIBRARY SCIENCE



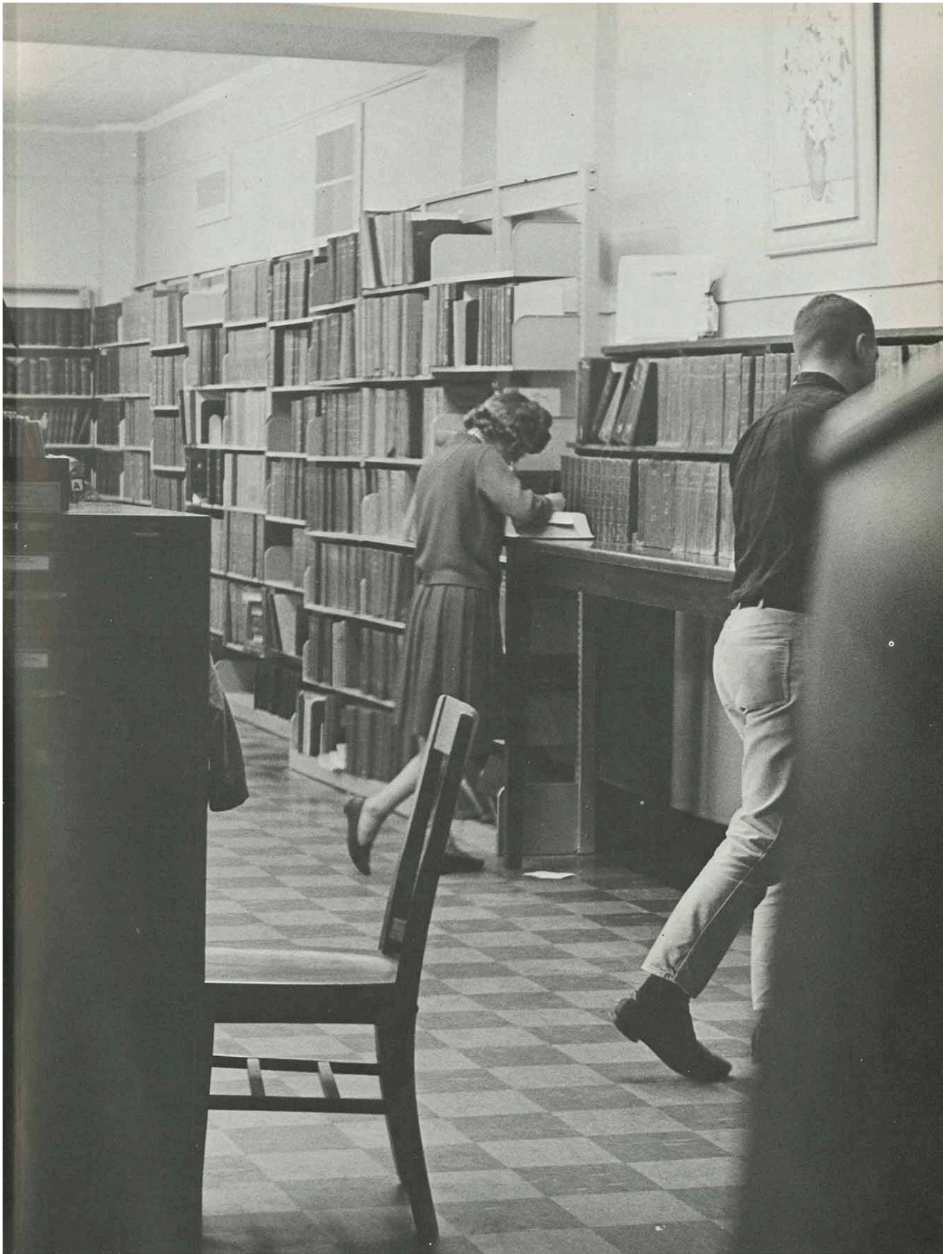

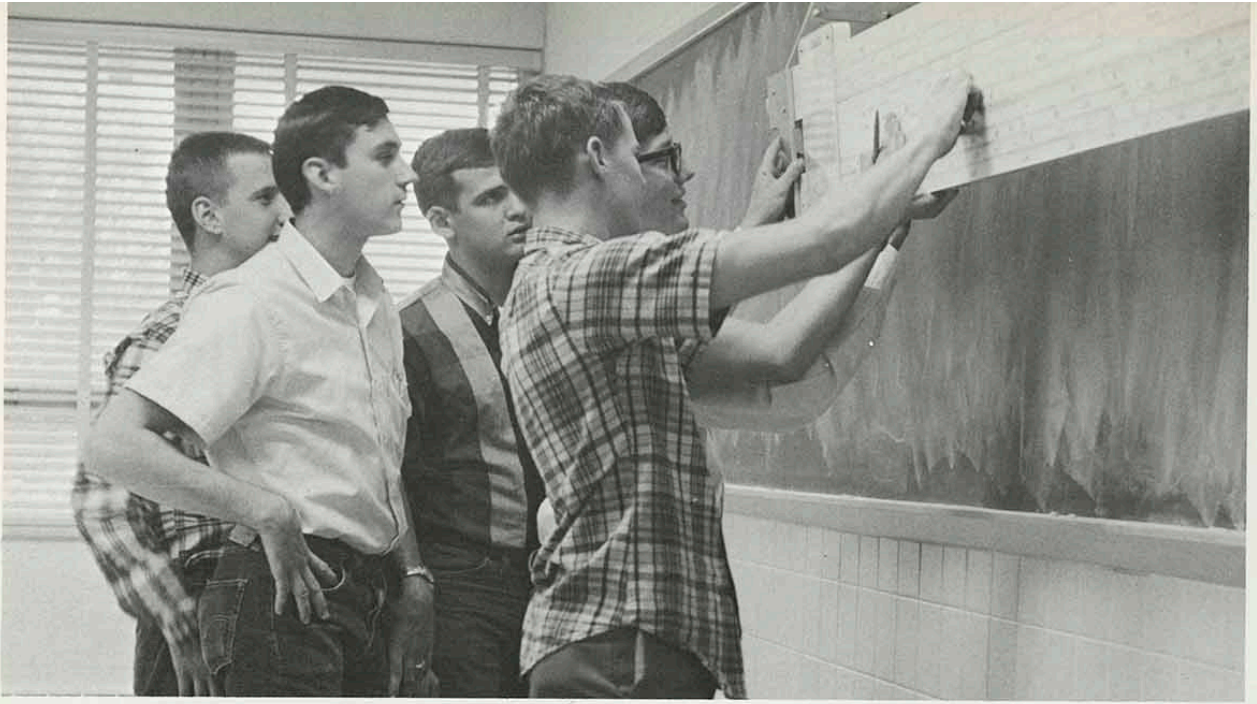

The slide rule solves many problems.



The Department of Mathematics offers courses leading to the degrees of Bachelor of Arts, Bachelor of Science, and Bachelor of Science in Education for the undergraduates. For the graduates, the department offers courses leading to the degrees of Master of Arts and Master of Science.

The Kansas Alpha chapter of Kappa Mu Epsilon, a national honorary society in mathematics with sixty-six chapters, is sponsored by the department. Three members of the department have held national offices in this organization.

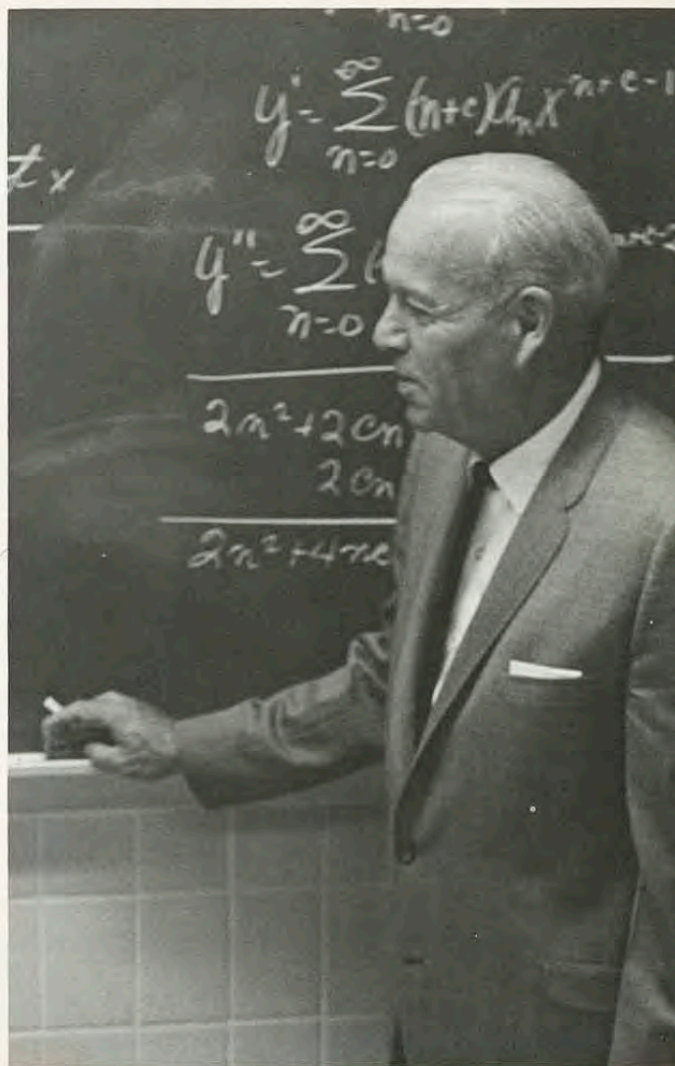

(Did someone forget a step), wonders Dr. Smith, head of the department.



MATHEMATICS

The IBM 1620 and the LPG 30 are the two newly acquired digital computers. Courses are offered in programming and methods of the computer. The computing center in Yates Hall is a cooperative project with the Business Administration department.



Cadets learn the organization of the Army in ROTC.

Army Reserve Officer Training Corps is required for male students during their freshman and sophomore years. Men are trained in leadership abilities and field maneuvers and tactics. An advanced course in Military Science is offered to all juniors and seniors. If a student participates in the advanced course, he attends summer camp for two weeks where he learns more about the Army administration, Military law, and the role of the United States in world affairs.

The Reserve Officer Training Corps Band has participated in the "Mardi Gras" parades for the last four years in New Orleans. They have received trophies the last three years for being among the most outstanding groups attending.



MILITARY SCIENCE



Colonel Warden





MUSIC

Dr. Laing, head of the music department, examines the new harpsichord.

Making serious music available to the public is one of the primary goals of the music department. This year, the music department presented a series of major attractions. Featured groups this year were the Brahms Quartet from Rome, the Netherlands Quartet from Holland, and the Weller Quartet from Vienna. A number of various senior and graduate recitals were presented throughout the year, as well as the usual choir, orchestra, and band concerts.

The Collegiates, a select singing group sponsored by the music department and directed by Richard Smith, toured the South Pacific. They performed in Japan, Formosa, the Philippines, and other East Asian countries on their U.S.O. tour. Last spring, the Collegiates sang at the World's Fair in New York, representing Kansas in Kansas Week. In 1963, on their first U.S.O. tour, they sang in the Western European Countries.



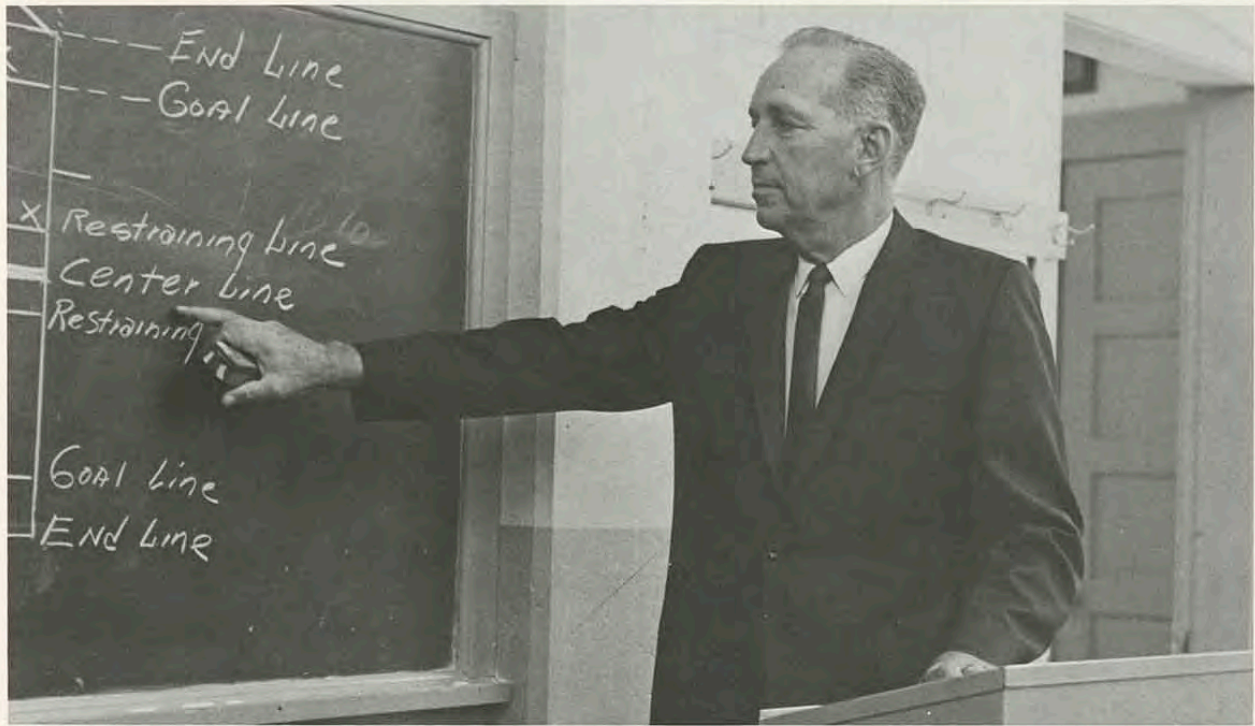

Prentice Gudgen, head of the department, explains a play in football.

HEALTH, PHYSICAL EDUCATION AND RECREATION



Intramural sports are sponsored by the department.

The Physical Education department supervises athletics, intramural and physical education activities, and offers courses in the theory and practice of physical education for the preparation of teachers and athletic coaches. The department offers courses and majors in the field of recreation for majors and non-majors. Majors can prepare for supervisors' and directors' positions in the expanding field of recreation. In cooperation with the Biology department, courses in health and health education are required of physical education majors, preparing them to teach health in the public schools.

In addition to enrollment in gymnasium classes in physical training, all students are encouraged to develop physical skill by playing on intramural teams in various athletic lines. The more proficient of the men have an opportunity to try for college teams and participate in intercollegiate contests. The college encourages participation in athletic sports as a means of developing desirable physical, mental, and social qualities.

The gymnasium provides standard facilities for basketball, swimming, and other indoor sports, and physical education. Brandenburg Stadium is one of the best for football, track, and outdoor sports. In addition, there are excellent playing and practice fields for all outdoor sports.

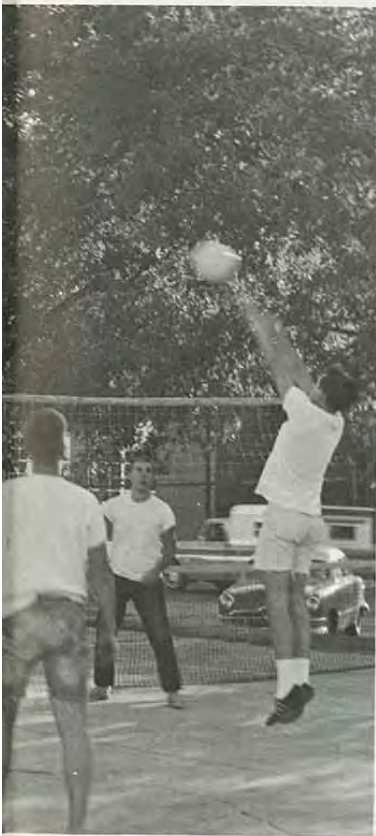

The classroom provides basic principles.

PHYSICS

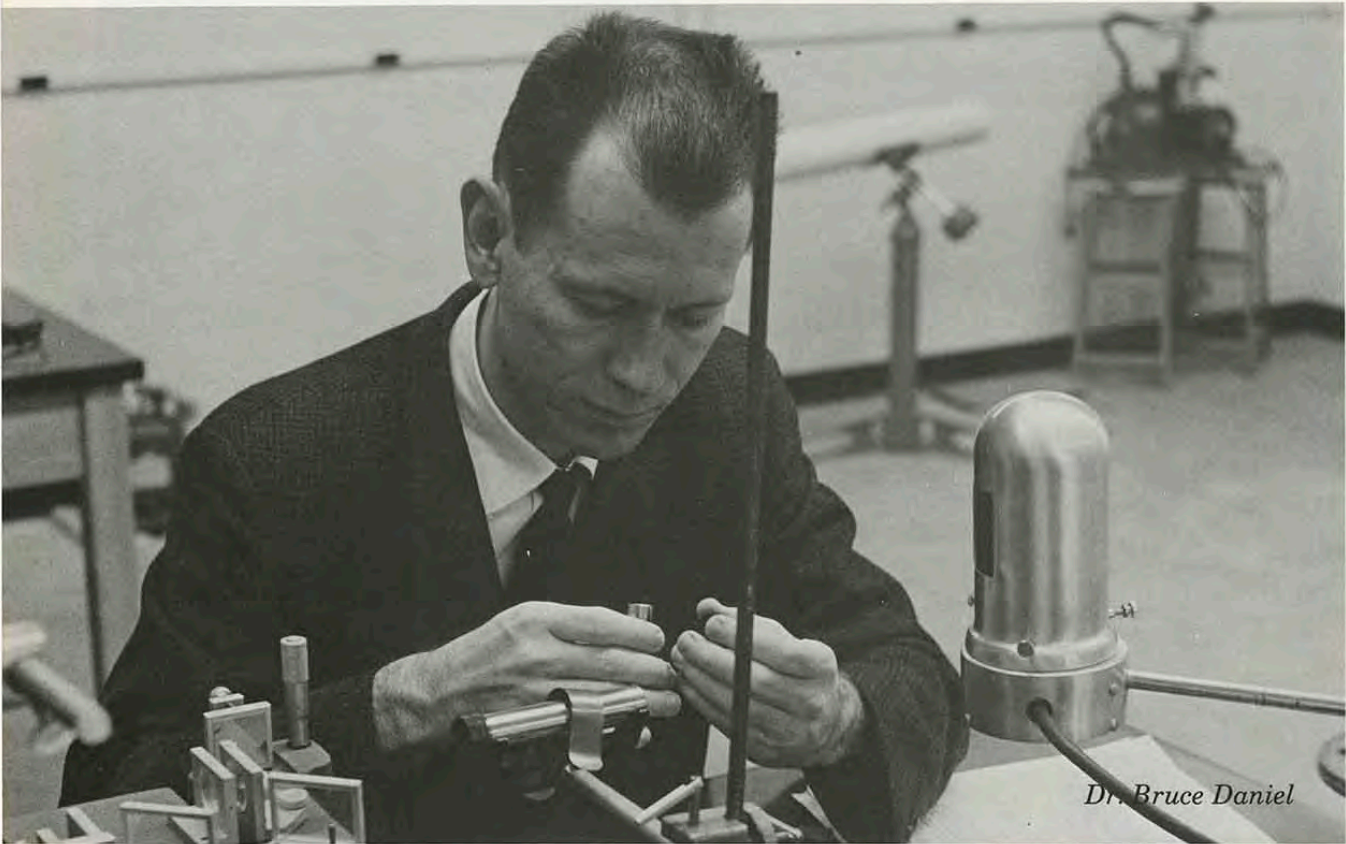

Dr. Bruce Daniel

The physics department offers course work leading to a major or minor in physics with degrees of Bachelor of Arts, Bachelor of Science, Bachelor of Science in Education, Master of Science and Specialist in Education. The department co-operates with the departments of Biology, Chemistry, and Education and Psychology to offer course work leading to the degrees of Master of Science in Natural Science (Physics emphasis), Specialist in Education (Physics), and Specialist in Education (Physical Science).

The physics department was formed in June of 1962. The department is located in Yates Hall, where it operates the college planetarium. The observatory on top of Russ Hall is also operated by the physics department.

The department trains students for industrial physicists, and graduate research as well as for teaching. All research at present is in solid state physics.

"It's a bird! It's a plane! It's"

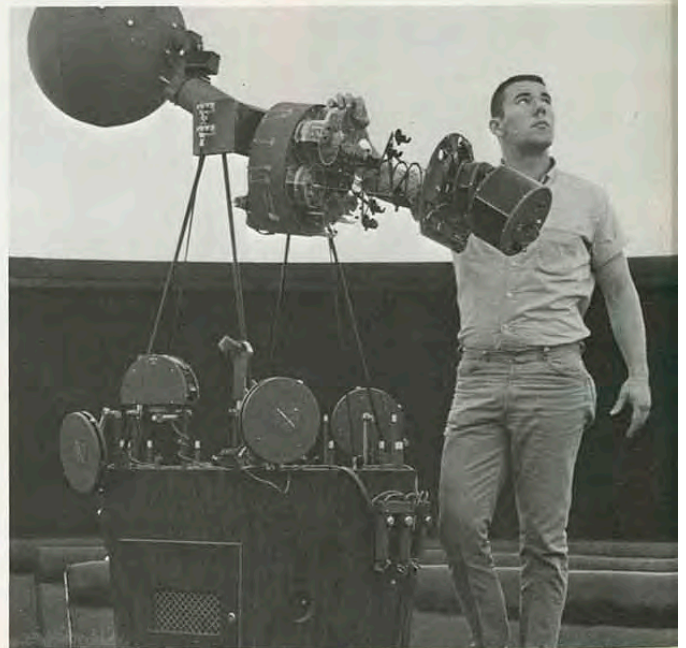

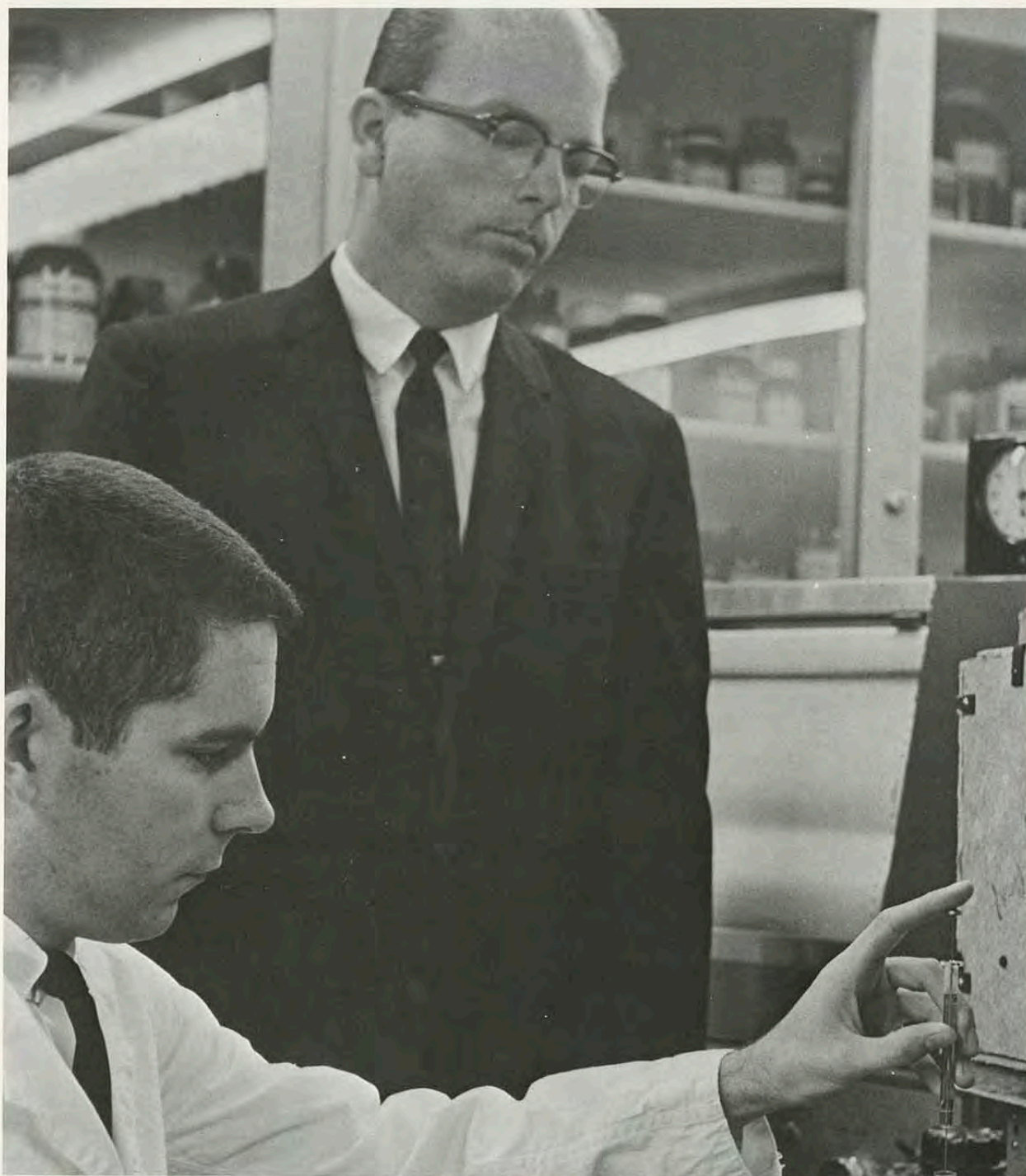

Mr. John Witt, Senior from Pittsburg, and a National Science Foundation Undergraduate Research Participant performs operations on a gas chromatograph while Dr. Joe M. Walker, Professor Analytical Chemistry and NSF Research Director looks on.

The grant is sponsored jointly by the National Science Foundation and Eagle-Picher Research Laboratories. The research deals with the analysis of Boron Tribromide relative to trace carbon

contamination at the part-per-million-level. The method takes advantage of the high sensitivity and selectivity of gas chromatography—one of Dr. Walker's primary research interests. The ultimate object of the research is single crystal, elemental Boron, a major component of semiconductor materials.

Dr. Walker has had four National Science Foundation Grants for undergraduate research.



Superior student seminar examines works in ethics.

Kansas State College is committed to a policy of encouraging and recognizing superior scholarship. This classification is available to undergraduates having academic records indicating high achievement, ordinarily in the upper five percent for previous academic work, or standings on entrance tests usually consistent with such high achievement. Any individual desiring the classification "Superior Student" and its privileges must apply in writing to the Superior Student Committee for consideration at least six weeks prior to the next enrollment period.

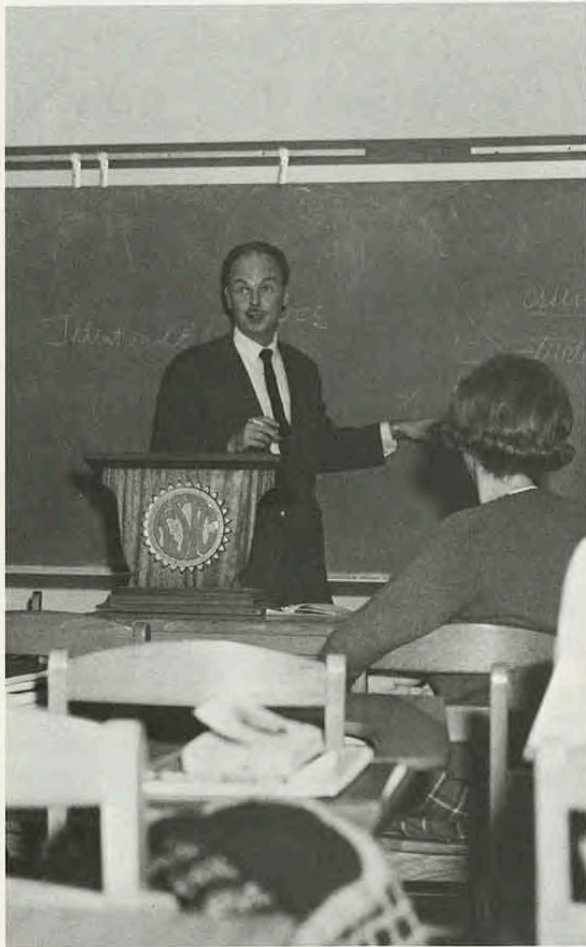

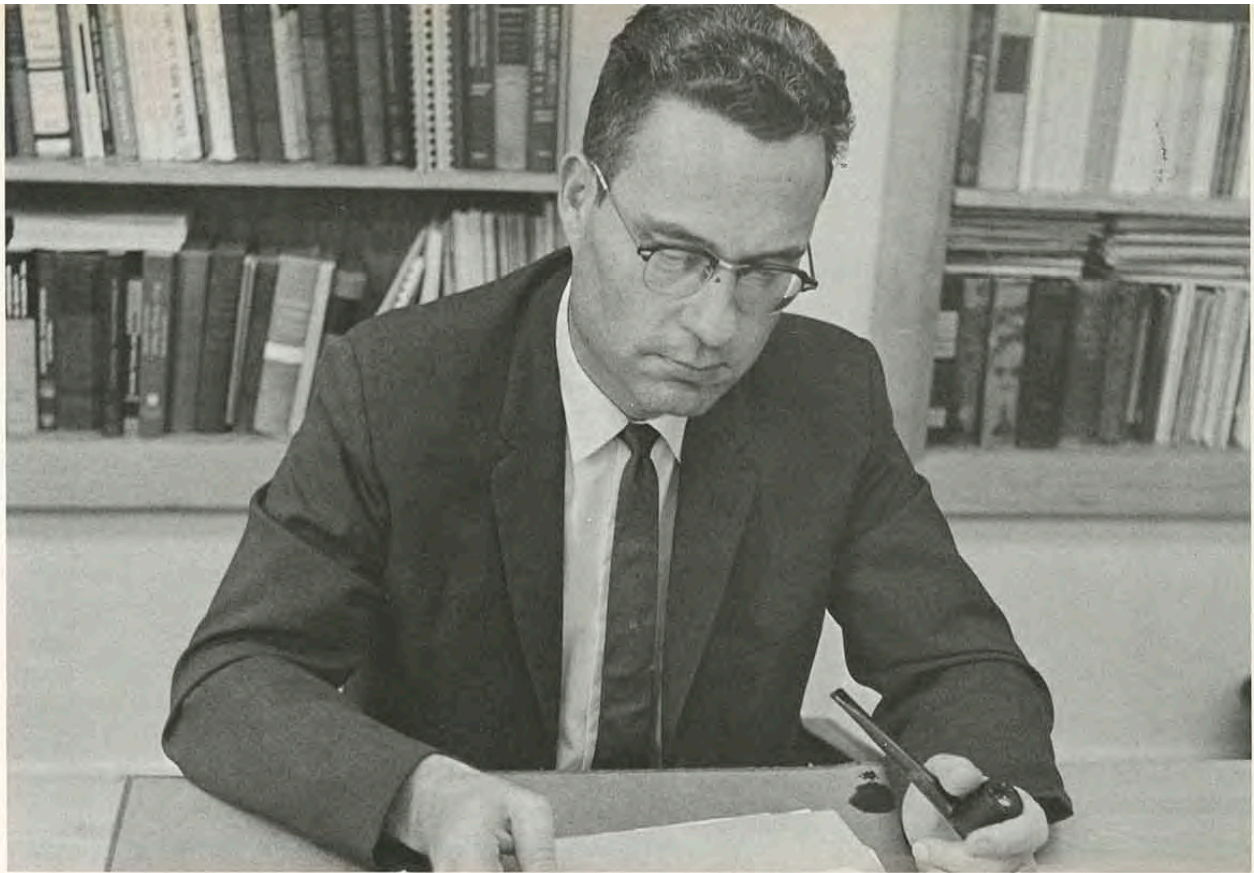

At the desk, Dr. Welty, head of the department, catches up on his mail.

SOCIAL SCIENCE

The department of social science includes the fields of history, economics, geography, political science, and sociology. Degrees offered include Bachelor of Arts, Bachelor of Science in Education, and Bachelor of Science with a major in social work. Pre-professional degrees are offered in the fields of law and theology.

The department sponsors many seminars for college and junior college teachers and students each year. The department also assists in sponsoring a number of lectures by KSC staff members and off-campus personalities.

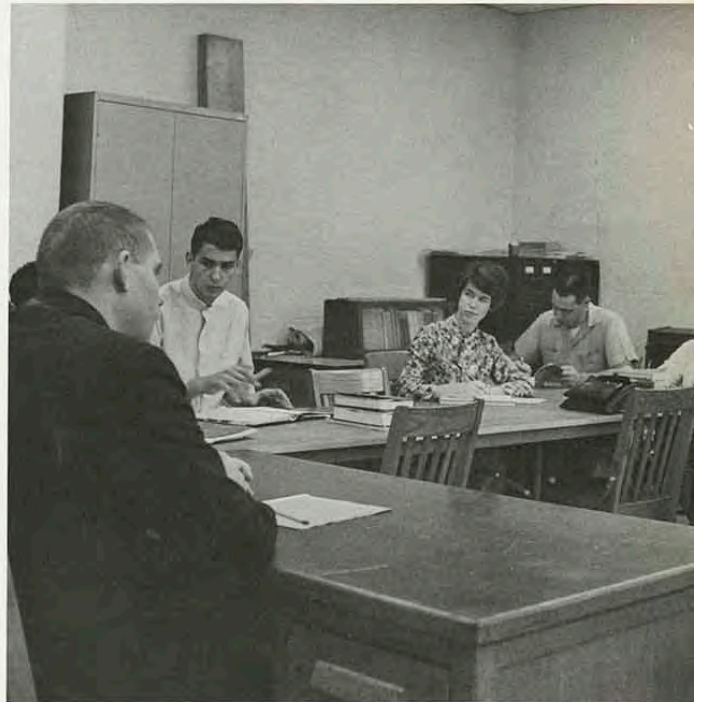

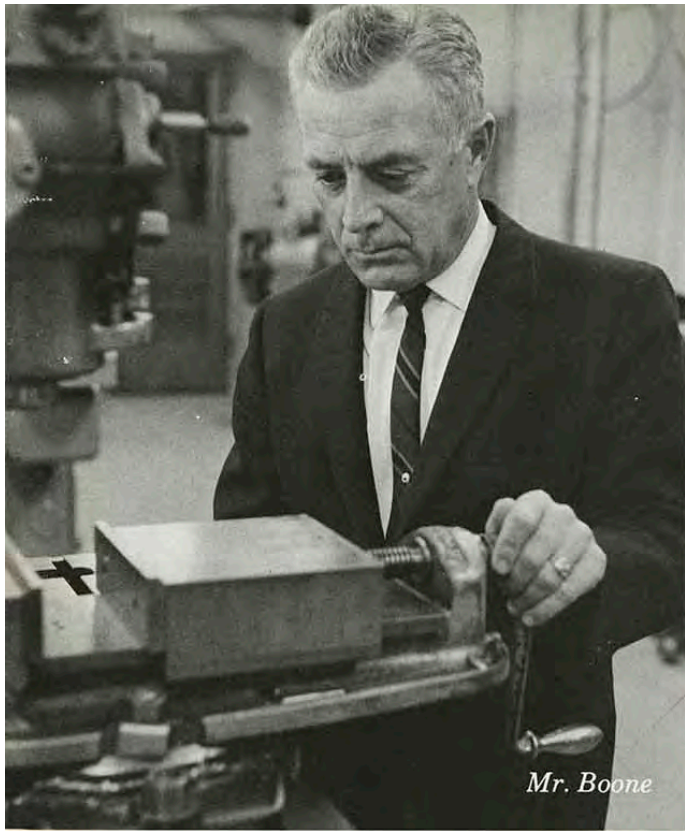

Mr. Boone

Vocational Technical Training is available at Kansas State College for those students who do not wish to pursue a college degree program and desire specialized pre-employment training for a particular trade. Trade preparatory courses offered in the Vocational Technical Training consist of two years of pre-employment training designed to prepare young men and women for employment in their selected trades and technical occupations. Students enrolled for these courses attend classes six hours per day, five days per week, with four hours per day devoted to shop practice to develop skill in manipulative operations of the occupation and two hours per day to related subjects to expand the student's technical knowledge in the particular field for which he is enrolled.

Mrs. Fowler works with students in hair design.



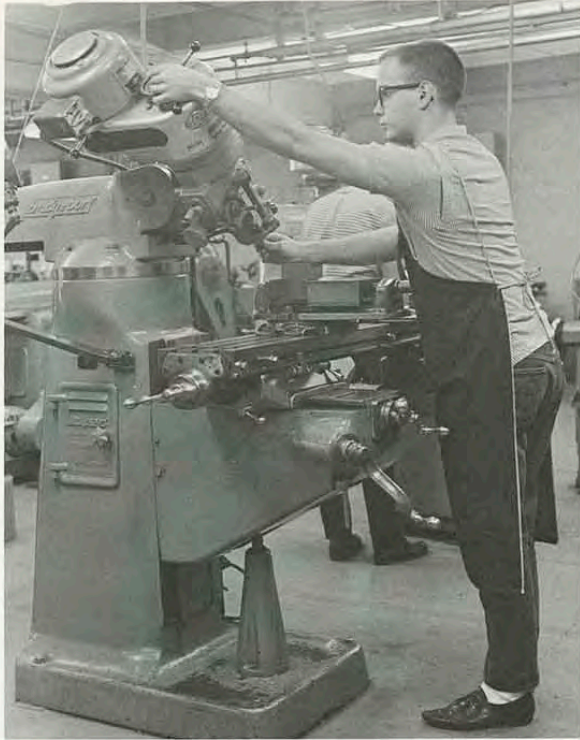

Vocational student works with complicated machine and another repairs a car.

VOCATIONAL TECHNICAL TRAINING



Students are involved in welding and drafting.

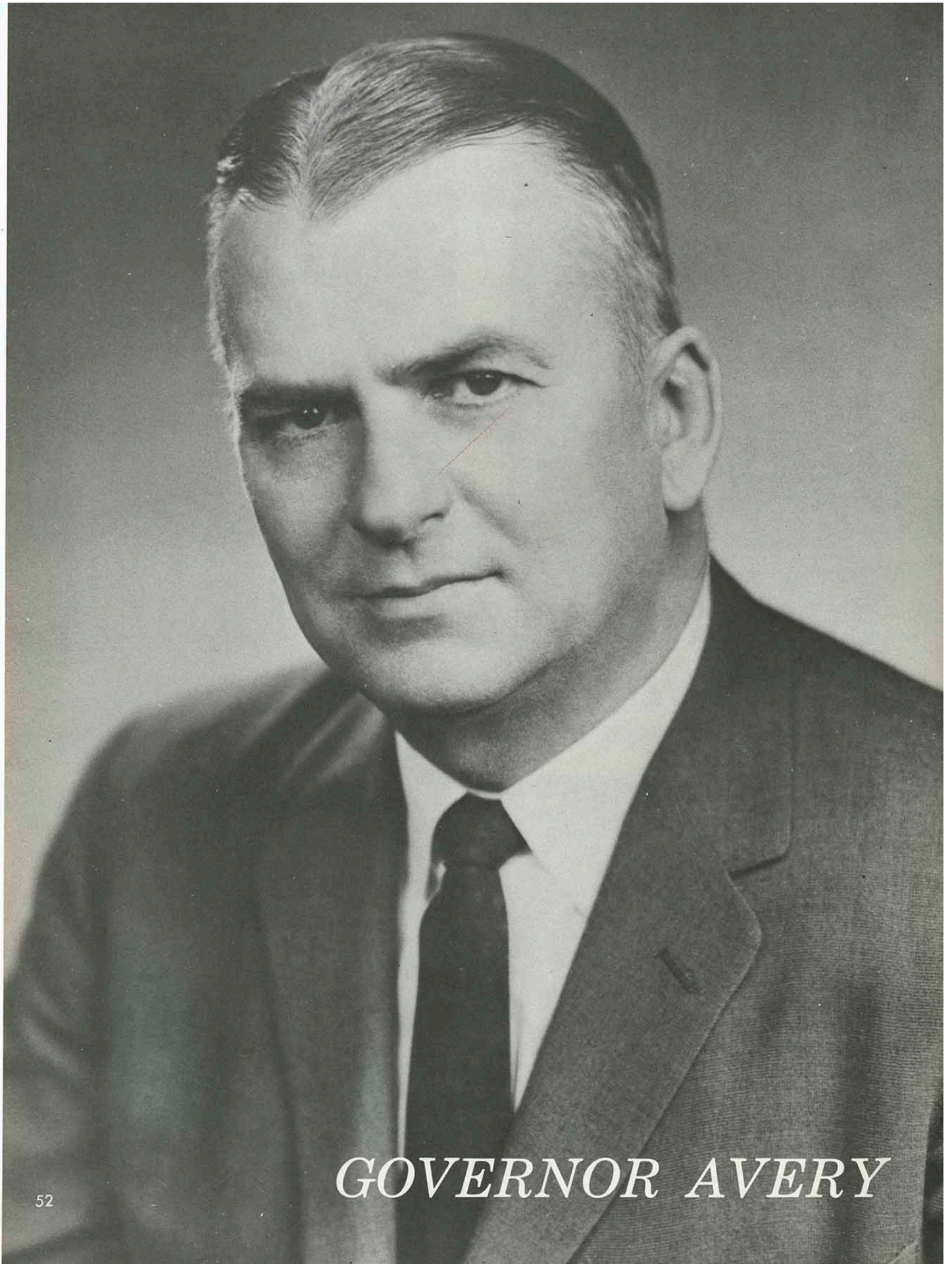

GOVERNOR AVERY



Top row: Mr. Arthur Cromb, Mr. Whitley Austin, Mr. Clement Hall. Bottom row: Mr. William Danenbarger, Mr. Henry Bubb.

BOARD OF REGENTS

Top row: Mr. Ray Evans, Mr. Clyde Reed, Mr. Max Bickford. Bottom row: Mr. Lawrence Morgan, Mr. Dwight Klinger.



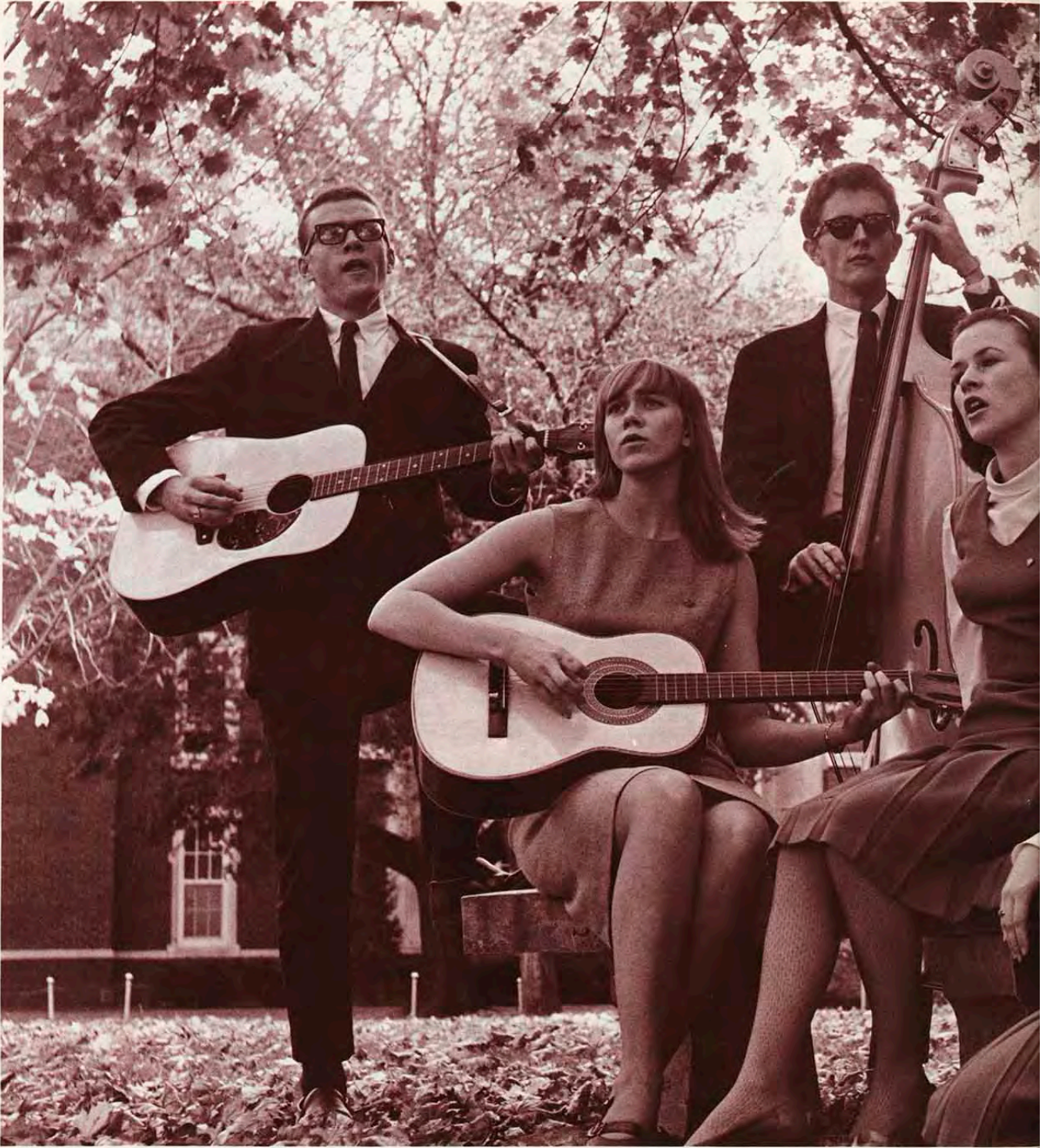

*The Student Receives as
His Life Is*

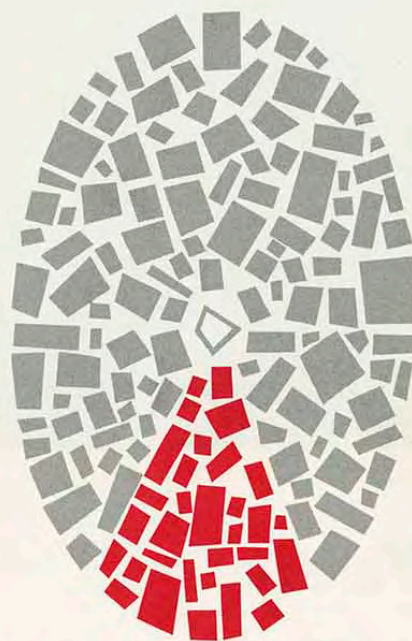

*He Contributes,
the . . . **STUDENT LIFE***



*We Are
A Student Number
298756*

We Are a Face . . .



In the Crowd



At the Rally



In the Line

*Student Union
Board Presented . . .*



The Ventures with Music . . .



*And the Sub Carnival with Laughs
Some of Us Were All Wet . . .*





*Some Were
Plastered*

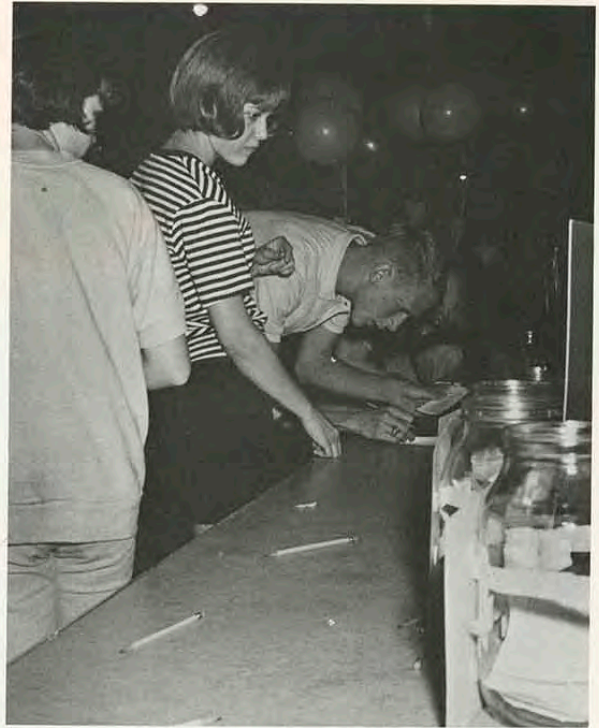

Some Voted



*And One Got
Crowned*



As Our Sub Carnival Cutie

Sharon Starlin

After "Looking Back in Anger"

C. D. Heck



*We Had a
"Mid-Summer
Night's Dream"*



Of Fairies

*Fantasies
And
Fools*





*Refreshments Were in Line
While We Found
Cards 3, 7, and 9.*



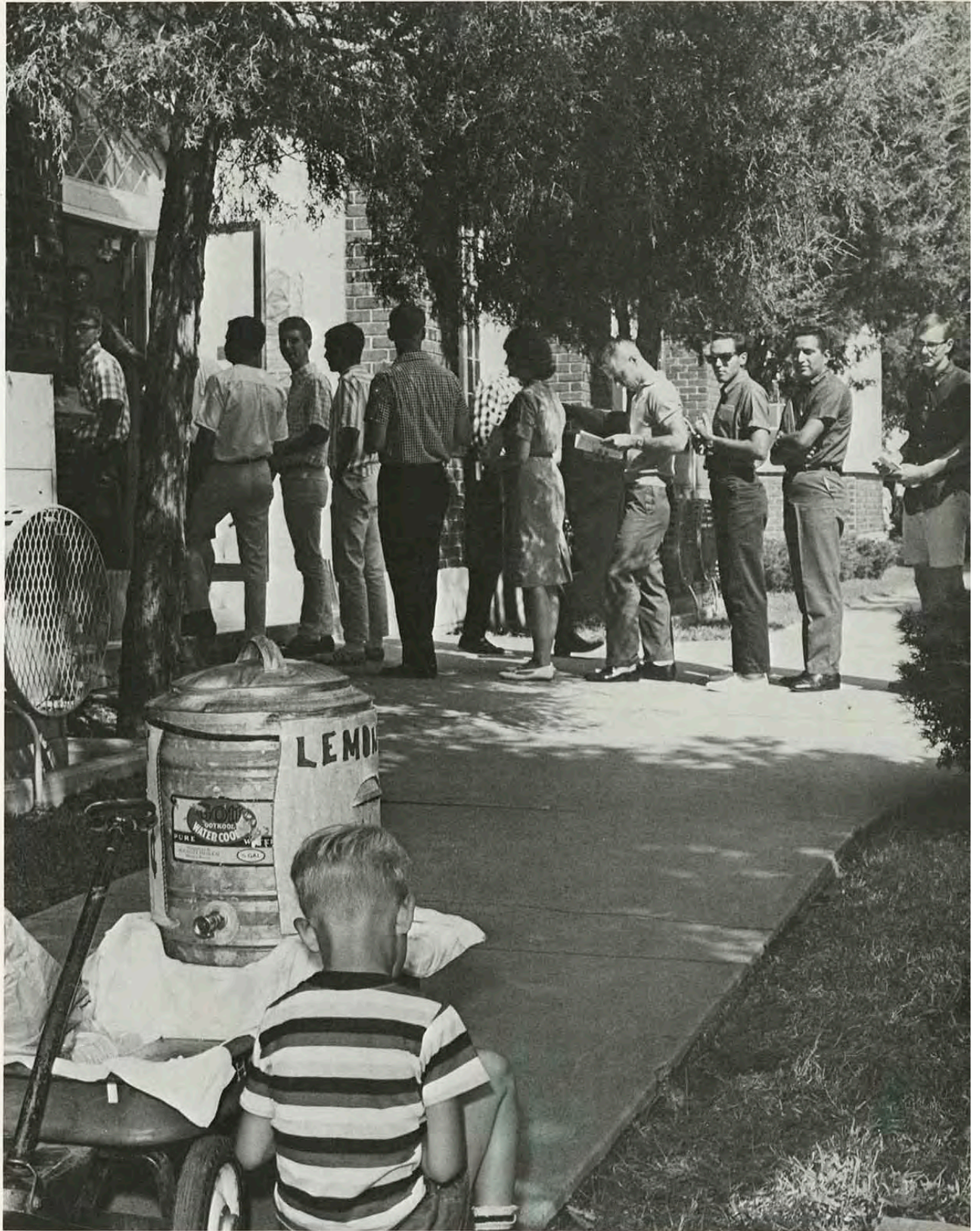



AWS Pulled Their Weight



*Then They Ate,
Drank,
And Were Merry.*



With the Men's Residence Halls



*We Danced
Our Way
Through the
"Go-Go"
Fads at the . . .*

Judy Cinotto



Susie Williams



AWS Fashion Show

Pat Curth

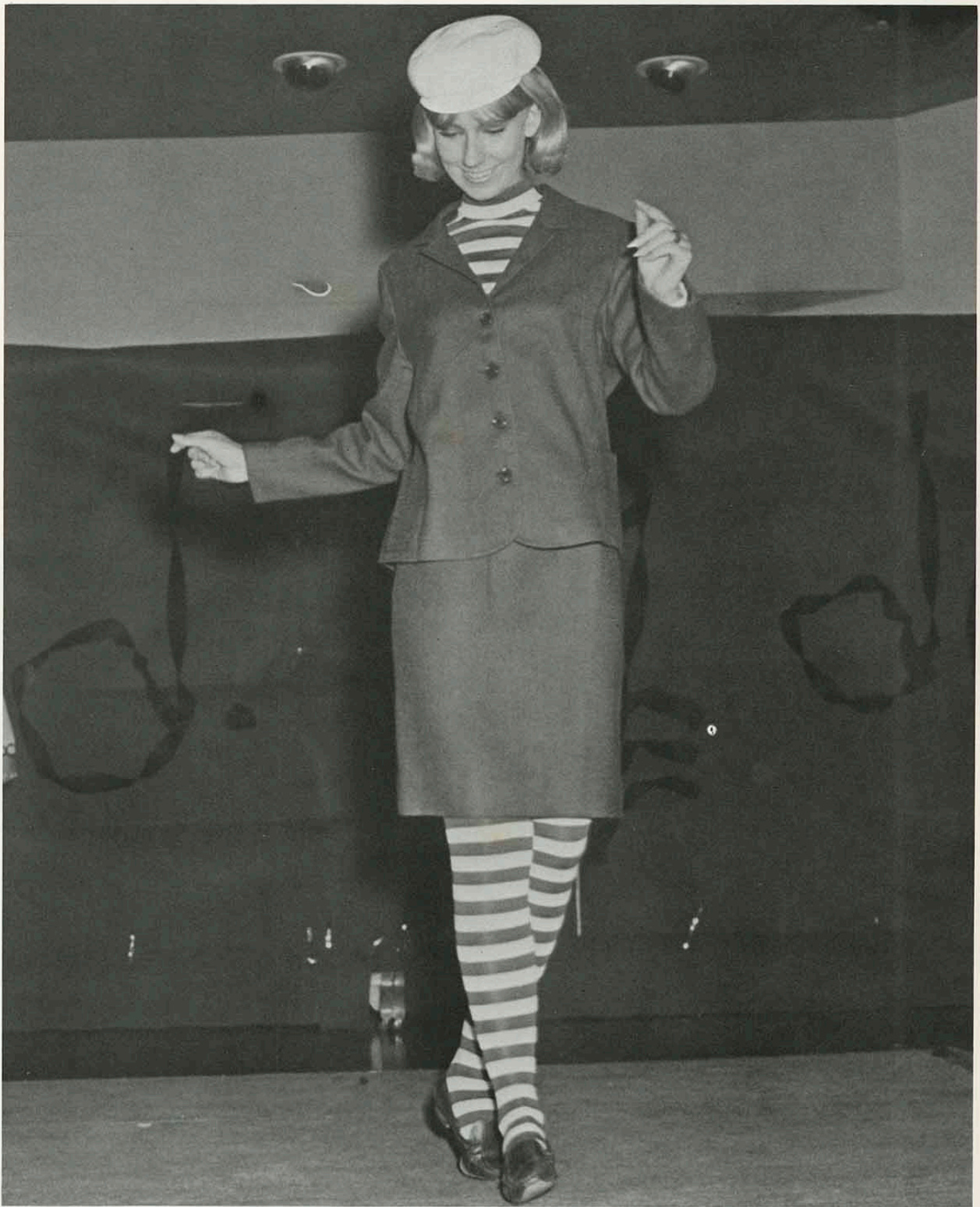



*Homecoming
Was
A
Smash—
A
Big
Success*





Martha Houston

*Candidates
Were
Poised*

*During
The
Tea*



Bev Prothe and Thersa Albertini

Angie Moorehouse

*But
Tension
Built
As . . .*





*The
Ballots
Were
Passed*

*The
Marks
Were
Made*



*And
The
Votes
Collected . . .*



*Which
Picked
The
One . . .*



*To
Reign
at
the
Parade*

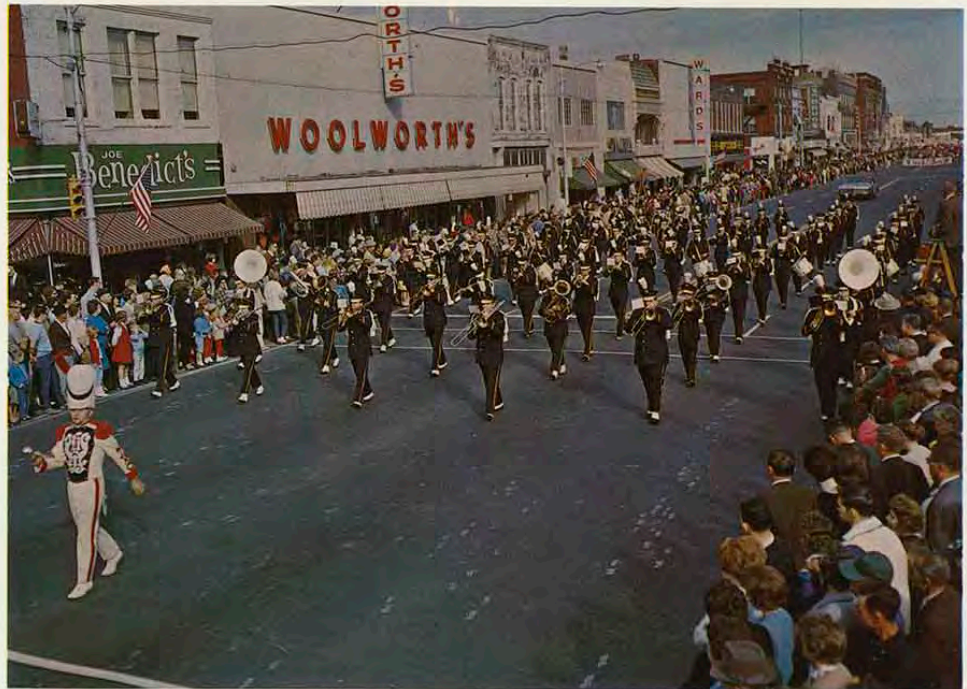



*and
During
the
Game*





Linda Jenson

Cheryl Shepherd

Shirley McClung

Angie Moorehouse

1965 Homecoming Queen Attendants



Miss Connie Herlocker

1965 Homecoming Queen



Miss Doreen Vilela

Miss Nancy Morin

1965 Military Ball Queen Attendants



Miss Nancy Martin

1965 Military Ball Queen

Jennifer Ellis, Diane Osborn, and Helen Aikens, representing Alpha Gamma Delta, try for the twenty point bonus.



Trout Hall's Leonard Eulitt, Gary Wimmer, and John Rose sweep the cobwebs to remember a character from Humanities 271.



Tension mounts as Toni Cordry, Jennifer Ellis and Diane Osborn await the final score.



Hands on the buzzer, John Francis, Leonard Eulitt, and Gary Wimmer await the final question that will end the game.



*Wits,
Brains,
Recall . . .
All Tested
At the
KSC BOWL*

Sponsored by SUB

Gary Abernathy, moderator of the KSC Bowl.



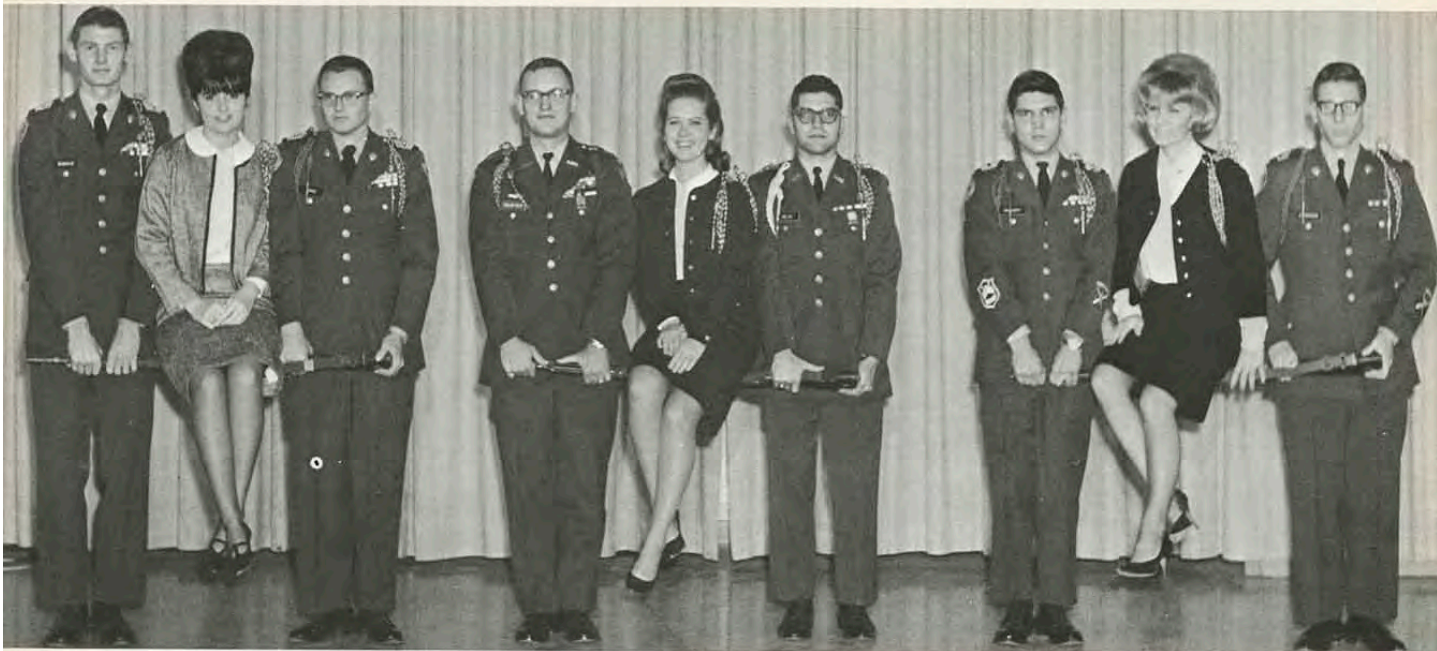

Miss Joyce Morarity, First Lieutenant; Miss Gwen Daily, Captain; Miss Jacque Helton, Second Lieutenant; and Pershing Rifle officers.

PERSHING RIFLES SPONSORS



Gwen demonstrates "the growl" for Jacque and Joyce during bayonet practice.

*Participated
In the
Formalities
And
Functions
Of
Military Life*

'STRONG BOX'

*Opened
The
Fall
Theater.*



Tom Ellis, and Cheryl Berry.



Charles Miller and Jan Fitzpatrick.

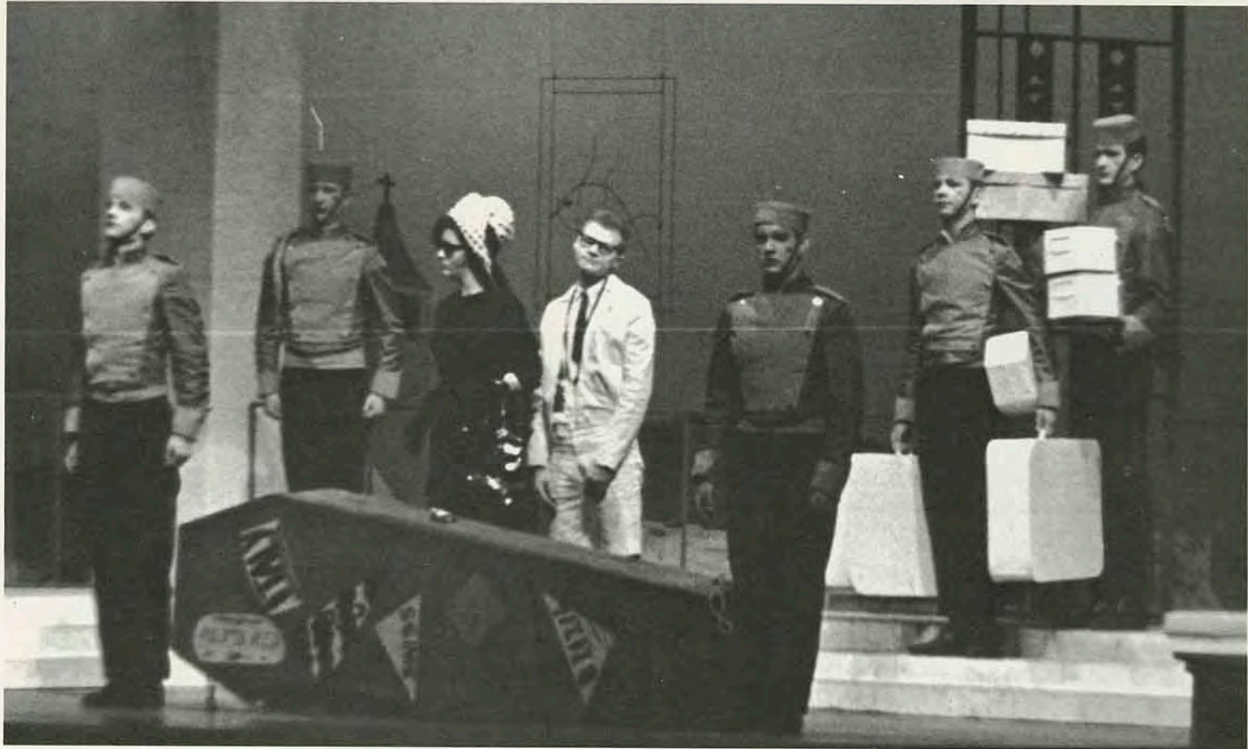

And 'OH DAD, POOR DAD,

Paula Harpster



*Mamma's
Hung You
In the Closet
And I'm
Feelin' So Sad'
Continued*

*The Roster
Which Ended
With
'TIGER AT
THE GATES'*



Becky Reagan, Jan Fitzpatrick





S
U
B



*Fall
Events
Featured
The
BROTHERS
FOUR . . .*

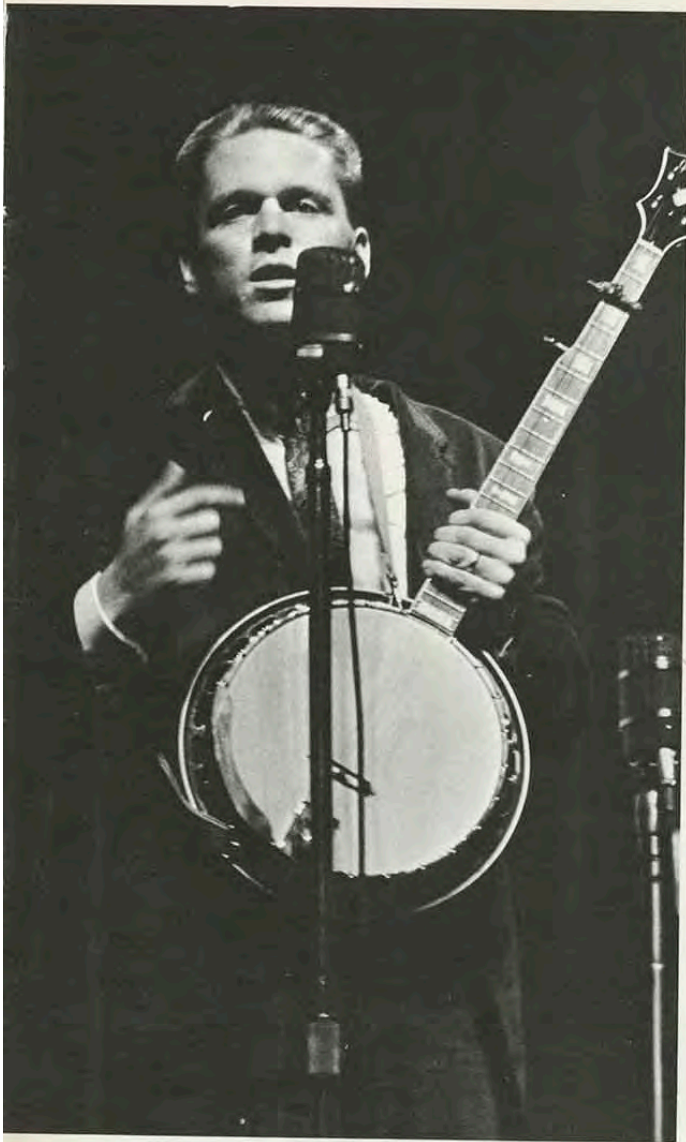

*They Brought
The House Down
With
Satire and Song.*

Dogpatch's "grodiest" couple, Dave Brewer and Sandy Chase, at the Sadie Hawkins Dance.



*And Then Came A
'Kick-a-Poo Joy'ous
Time at the
SADIE HAWKINS'
DANCE*



*We Found
GLEN
YARBOROUGH
Delightful in
Song . . .*



*and BIFF ROSE
Hilarious
with
Off
"Broadway"
Jokes*



*While the
STANYAN
STREET
QUARTET
Played on.*



We Spent an Evening in Spain



*with
the
Music
Department's
Production
of . . .*

"CARMEN"



Carmen, portrayed by Sarah Kapple, refuses the love of Don José, played by Russell Pickering.

Our KSC Spirit Mounted . . .



Last minute instructions spur team to victory.

*Then
Exploded
as We
Won the
CIC
Basketball
Championship*



Coach Lambert is given the "Chair of Honor" by the players and KSC fans.



Barbara Howerton



Janice Knuth



Jacque Helton

*Our
'66
Cheer
Squad . . .*



Judy Hevner

*Yelled the Gorilla
Football Team
to Victory . . .*



Eileen Kuhel



Angie Moorehouse
Head Cheerleader



Carol Stebbins

*and Spurred on
Our CIC
Basketball Champs.*



Pat Curth



Jill Parker



Lewis Hoyt, Merrill Runnels, Jim Burnett, and Mark Johnson.



Tom Ellis, Alice Green, Janet LaFaver, and Patsy Blair.

*KSC Talent
Reached as
Far as
Guam and
Tokyo When . . .*

*Our
Collegiates
Entertained
the
South
Pacific
in a
Nine Week Tour.*



Alice Green, Marlene Hubbard, and Sue Zan North.



Linda Weatherman, Tom Ellis, Alice Green, Larry Bradshaw, Barbara Rogers, Jim Burnett, Janet LaFaver, Lewis Hoyt, Sue Zan North, and Mark Johnson.



1966 Kanza Queen
Miss Karen Wilbert



*Miss Judy Pistotnik
Kanza Princess*



*Miss Tess Keeney
Kanza Princess*



*Miss Jan Fitzpatrick
Kanza Attendant*



*Miss Darlene Battatori
Kanza Attendant*



We Went "TGIF"ing at the



*Road House
and the
Lantern Inn
Because
We Were
Fed Up
with Readin',
Writin',
and
'rithmetic,
and Then . . .*

*We
Tanked Up
at the
Filling
Station
and
Helped*



the Huddle Get Its No. 1 Rating.





We Sweated

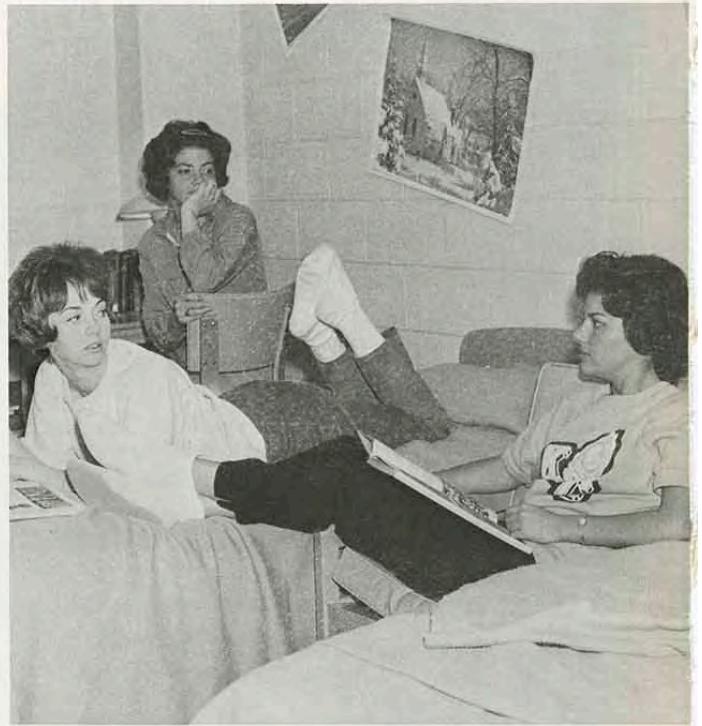

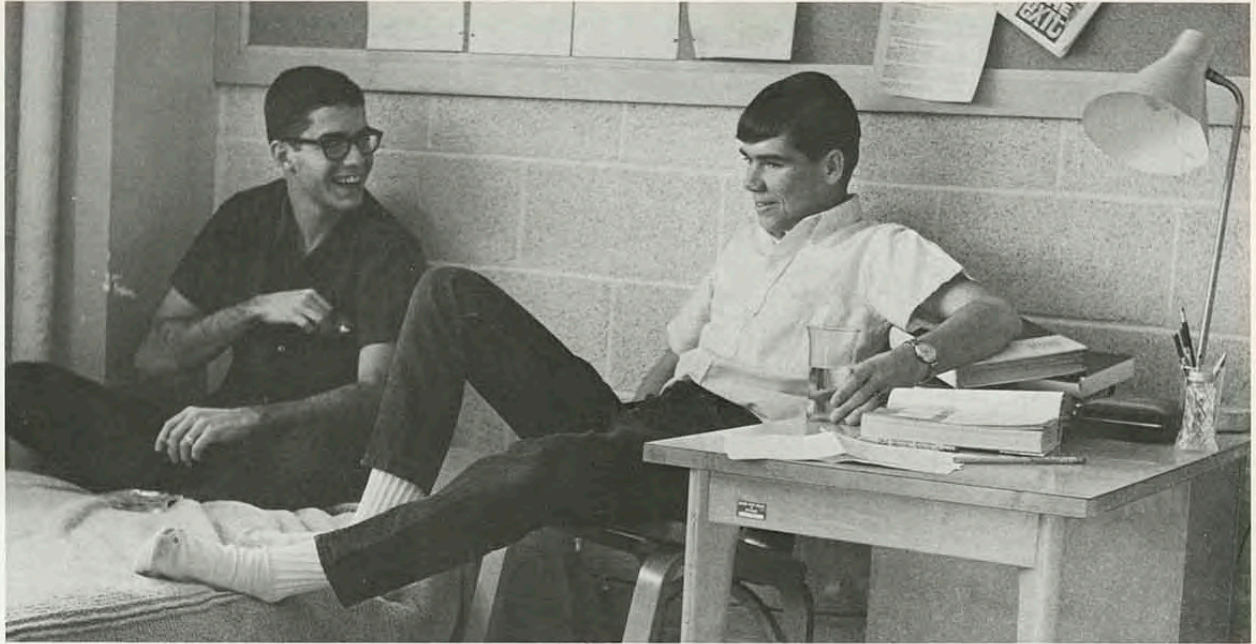

Finals in Different Ways

*But We Took
Them with a
Grain of Salt*

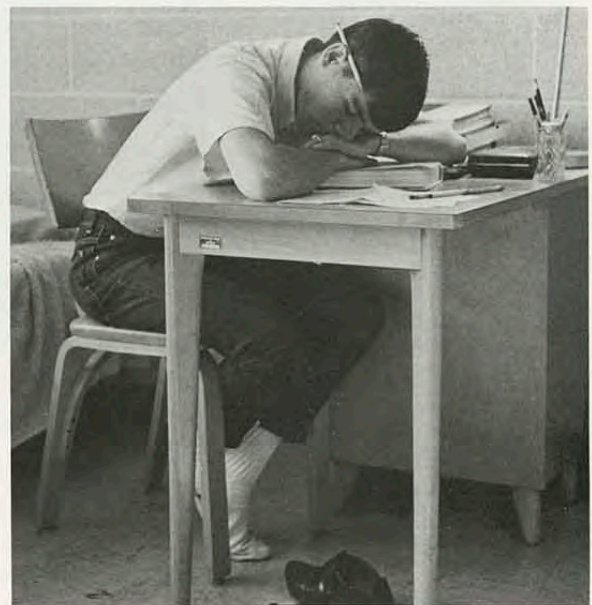



Brotherhood, Cooperation and

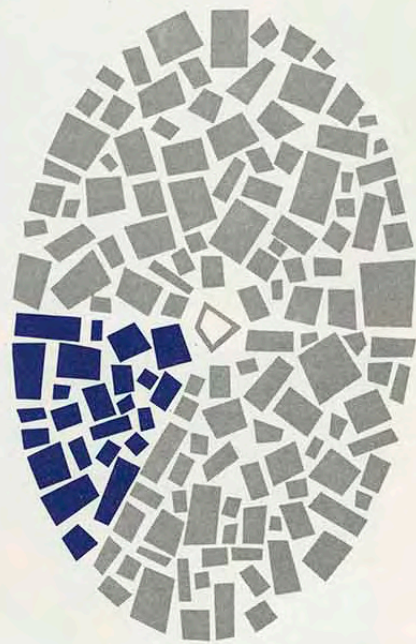

*Service Are the
Goals of . . . GREEKS*

*The
Greek
Way . . .*





We Worked . . .

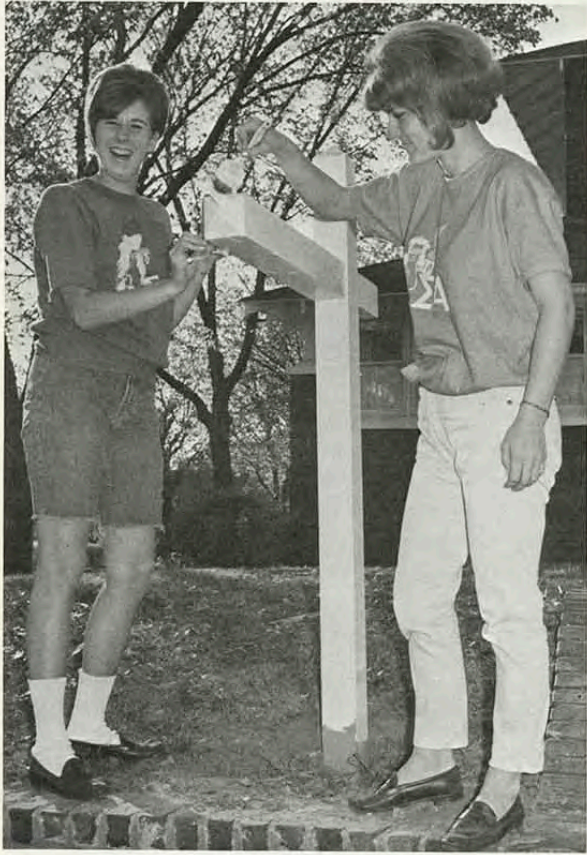



We Played . . .



*And Then
We Partied!*





Back Row: Linda Nelson, Wanda Holly, Nancy Sholl, Kris Keiser, Velma Burns, Janelle Moon, Sue Hagen, Secretary; Kathryn Troutman, President; Ruby Avery, Vice-President; Ernestine Jones, Becky Duncan.

JUNIOR PANHELLENIC

Junior Panhellenic is an organization of Greek pledges. It is a subsidiary of the Panhellenic Council, functioning under its auspices. It is composed of all Greek social sorority pledge classes.

Junior Panhellenic's purpose is to up interfraternity relations within the college, promote friendliness and interfraternity spirit among the pledges, and to provide preparatory training for work in Senior Panhellenic.

Junior Panhellenic sponsors the Greek Christmas party and caroling party, all pledge slumber party and various other pledge activities.

GREEK ACTIVITY BOARD

The Greek Activity Board was formed to replace the disbanded Inter-Greek Council. The purpose of this board is to create and plan a program of activities and functions for its member organizations. This board is trying to increase the understanding and respect existing among the Greeks and among the student body.

The Greek Activity Board plans Greek Week and the Greek Ball, and is in charge of a pledge workshop each semester.

This year's Greek Activity Board Chairman is Chuck McGuire of Sigma Chi.



Back Row: Dixie Butler, Karen Coaker, Rush Chairman; Chuck McGuire, Chairman of the Board; Mary Anna Marsh. Second Row: Bob Jolley, Eileen Kuhel, Jeannie Maritan, Mary K. Fricke, Rodney Capanash, Norma Meek, Shirletta Coleman, Wanda Holly, Mary E. Mitchell, Paul Burnett, Dave Geiger, Social Chairman; Candy Brewer, Secretary; Merilee Goodenow. Front Row: Steve Bolton, Henry Laval, George Gates, Public Relations Chairman; Darwin Hastings, Sam Knight.



PANHELLENIC OFFICERS. Left to right: Celia Long, Editor; Nancy Oldham, 2nd. Vice-President; Phyl Keller, Treasurer; Ann Speck, President; Eileen Kuhel, 1st. Vice-President; Emma Rodgers, Secretary.

PANHELLENIC COUNCIL

Panhellenic means "all Greek", the Panhellenic Council is therefore the governing body of all the Greek social sororities on campus.

In the fall, Rush Week is sponsored and completely regulated by the Panhellenic Council. Other activities sponsored by the Council throughout the year include Pledge Workshops,

PANHELLENIC PRESIDENTS. Left to right: Karen Meyer, Marilyn Johnson, Judy Hevner, Mary Benelli.



PANHELLENIC REPRESENTATIVES. Left to right: Nancy Oldham, Emma Rodgers, Eileen Kuhel, Cheryl Shepard, Phyl Keller, Judy Pistotnik.

Faculty Teas, Greek Week, and canvassing Pittsburg for the Heart Fund Drive.

This years Panhellenic Council President is Ann Speck of Sigma Sigma Sigma.

PANHELLENIC RUSH CHAIRMEN. Left to right: Karen Myers, Harriet Vesey, Pat Curth, Celia Long, Jean Cox, Beth Banke.





IFC EXECUTIVE COUNCIL. Left to right: Ralph Wright, Sponsor; Jerry Loger, Treasurer; Phil Briccoe, Vice-President; Steve Bolton, President; Jack Zayac, Secretary; Harry Benjamen, Rush Committee Chairman; Fred Wilburn, Rush Rules Chairman.

INTERFRATERNITY COUNCIL

The "IFC" is the co-ordinating and governing body of all general-social fraternities on campus. It is affiliated with the National Interfraternity Conference and annually sends two delegates to represent Kansas State College at the national meeting.

The Council is composed of two delegates from each active chapter and one delegate from the pledge class of each of the seven national fraternities here at KSC.

This year's IFC has been working with the administration and two groups of men who are seeking recognition as fraternities on a program of expansion of the fraternity system. Also, as well as creating and enforcing the rules which govern fraternities, the Council has co-operated with the Panhellenic Council in creating the Greek Activity Board.

This year's IFC President is Steve Bolton of Sigma Chi.



IFC PLEDGES. Left to right: Mike Wickman, Bob Resnik, John Brown, Bruce Benson, Lee Simms, Johnny Lampe.



IFC ACTIVES. Top Row: Gerald Niedens, Jerry Wisemen, Paul Jeffries, Larry Randolph, Gary Craig, Ralph Headly, Barry Draper. Bottom Row: Bill Scavezze, Eddie Underwood, Bob De Masters, Carl Nicholson, Le Baron Baptista.



110 Chapters . . . Founded at Macon, Ga. 1851 . . .
Delta Xi Chapter Established 1959 . . . President:
Vicki Palmer.

Miss Kathryn Peddy, Alpha Delta Pi traveling secretary, points out her home chapter to the members of Delta Xi chapter.

Delta Xi Chapter of Alpha Delta Pi

This has been a very successful year for the members of Alpha Delta Pi on the KSC campus. The ADPi's have been very active in greek activities. Nancy Oldham and Celia Long are officers of Senior Panhellenic, Candy Brewer is secretary of the Greek Activities Board, and Kathryn Troutman and Carol Cumpton are officers of Junior Panhellenic. The A D Pi's were also hostesses for the Junior Panhellenic Slumber Party.

Various activities throughout the year include a breakfast for the members of Alpha Sigma Alpha, Fathers Week-End, Patroness Tea, Founder's Day Banquet, a tea for the Dean of Women, and a Christmas Formal, the Black Diamond Ball.

The A D Pi's have members who are active in Cwens, Kappa Delta Pi, Student Assembly, and Delta Psi Kappa.

This year Judy McCreight, a past president, was elected for the second time to Who's Who in American Colleges.

Alpha Delta Pi Officers: Pat Trainer, Scholarship Chairman; Mary Anna Marsh, Treasurer; Trina McCann, First Vice-President; Vicki Palmer, President; Theresa Roach, Social Chairman; Sally Souder, Second Vice-President. Not Present: Cindy Pierce, Standards Chairman.





Alpha Delta Pi entertains formally during Formal Fall Rush in the best Alpha Delta Pi tradition.



Ann Bournonville
Candice Brewer
Carole Cumpton
Ann England
Bonnie Hall

Carol Hartke
Nancy Hudson
Gail Laing
Celia Long
Katrina McCann

Mary Anna Marsh
Melinda Nelson
Nancy Oldham
Vicki Palmer
Cindy Pierce

Theresa Roach
Linda Stephans
Pat Trainor
Kathryn Troutman
Kathy Wagner



104 Chapters . . . Founded Washington, Georgia, 1908 . . . Beta Nu Chapter Established 1937 . . . President: Jessie Kirksey.

Alpha Kappa Alpha Officers: Janine Jones, Treasurer; Jessie Kirksey, President; Marilyn Johnson, Secretary.

*Beta Nu Chapter of
Alpha Kappa Alpha*

Beta Nu Chapter of Alpha Kappa Alpha is proud of its distinguished history. It is particularly proud of the fact that it was the first greek letter organization for Negro college women. Since this chapter was first organized on January 29, 1937, this eminent group of women has strived for the highest of attainments and have developed an appreciation for finer womanhood, encouraged scholarship and high ethical standards.

Combining fun with services, the A.K.A.'s engage in chapter activities that range from its annual Black and White Ball, to building up some family happiness through the giving of Thanksgiving and Christmas baskets. The members of the sorority gain special joy by giving Christmas gifts annually to the boys and girls of the Parson's State Hospital and Training Center.



Velma
Atkins
Peggy
Coleman
Wanda
Holly

Wanda
Jackson
Jacqueline
Johnson
Earnestine
Jones

Mary
Jones
Vera
McDaniel
Josea
Mitchell

Alice
Smith
Sandra
Stevens
Irene
Swain

Bobbi
Wade
Betty
White



96 Chapters . . . Founded at Washington, Georgia,
1913 . . . Beta Zeta Chapter established 1936 . . .
President: Marilyn Lambert.

Delta Sigma Theta Officers: Marilyn Lambert, President;
Lutrecia Scoggins, Secretary; Salena White, Vice-President;
Harriet Vesey, Pledge Trainer.

Beta Zeta Chapter of *Delta Sigma Theta*

The women of Beta Zeta Chapter of Delta Sigma Theta Sorority are proud of their participation in campus life. For the past two years they have taken first place in the annual Greek sing. They, along with their brothers of Kappa Alpha Psi fraternity, won first place in the intramural volleyball tournament. Seven of the girls are members of KSTA, others are members of Cwens, W.R.A., Pemm Club, Student Union Board, and Judicial board. Presently, one of it's members is president of Mitchell Hall.



De Lois
Alston
Ruby
Avery
Gloria
Brown

Velma
Burns
Gracie
Canady
Jackie
Davis



Donna
Jackson
Gloria
Klugh
Marylyn
Lambert

Yuonne
Lindsey
Alester
Linton
Reta
Loggins

Mary
Mitchell
Mary Lou
Mitchell
Emma
Rogers

Virginia
Scott
Lutricia
Scroggins
Edith
Thomas

Harriet
Vesey
Elaine
Walker
Salena
White



93 Chapters . . . Founded at Syracuse, N.Y., 1903
 . . . Epsilon Kappa Chapter Established 1959 . . .
 President: Mary Benelli.

Alpha Gams "relax" around the house.

Epsilon Kappa Chapter of Alpha Gamma Delta

Alpha Gams returned to school in the fall ready to begin another active year. Rush was first on the agenda, and a group of twenty-five girls was pledged. Homecoming was the first major social event of the year and the chapter combined its efforts with the pledge class to enter a queen, car and house decoration. AGD's were pleased to have Connie Herlocker elected 1965 Homecoming Queen. The annual Christmas formal was the highlight of the social season. Mary Benelli was honored as Snow Queen at this time. This award is given in recognition for services to the chapter.

Never too busy for campus activities, Alpha Gams participated as members and officers of AWS, Student Assembly, departmental and honorary groups, dramatics, music, Collegiates, Kanza, cheerleaders, Cwens, Golden Crest, and Who's Who in American Colleges and Universities.

AGD Officers: Top Row: Toni Cordry, Treasurer; Pam Greenfield, Second Vice-President; Jill Moon, First Vice-President; Mary Benelli, President; Eileen Kuhel, Panhellenic Representative. Front Row: Darlene Battitori, Corresponding Secretary; Janet LaFaver, Recording Secretary.





Theresa Albertini
 Kathy Baker
 Beth Banke
 Darlene Battitori
 Becky Bedene
 Mary Benelli
 Janette Bertoncino

Jean Best
 Carol Boley
 Jo Burke
 Dixie Butler
 Vicki Clark
 Judy Conklin
 Toni Cordry

Dana Coulter
 Marsha Cranz
 Cheryl Crutchfield
 Charlotte Cuthbertson
 Linda Davidson
 Nancy Deill
 Diana Delmez

Mary Dillion
 Shirley Dobbins
 Pegi Duggan
 Becky Duncan
 Jennifer Ellis
 Jill Engel
 Jan Fitzpatrick

Pam Greenfield
 Jackie Harbour
 Becky Harrison
 Jeannie Hawkinson
 Barbara Henderson
 Connie Herlocker
 Kathy Jones

Tess Keeney
 Wisha Koppers
 Eileen Kuhel
 Janet La Faver
 Glen Lamb
 Marilyn Leban
 Blenda Lister

Ginny McNally
 Janet Martens
 Norma Meek
 Mary Sue Minnick
 Janelle Moon
 Jill Moon
 Sandy Moore

JoAnne Myers
 Diana Osborn
 Ginger Phegley
 Beverly Powell
 Loretta Prete
 Beverly Prothee
 Suzy Richardson

Joyce Ryder, Connie Scavezze, Kay Segat, Judy Smith, Kathleen Spicer, Lynn Stephenson, Ann Swearingen, Jonnie Kay Sweet.

Janice Totsch, Lana Turner, Doreen Vilela, Karen Wilbert, Michele Wilbert, Paula Wilkens, Carla Wistrom, Connie Zwego.



44 Chapters . . . Founded at Farmville, Va., 1901
 . . . Eta Eta Chapter Established 1920 . . . President: Judy Hevner.

AEA Officers: Top Row: Judy Hevner, President; Karen Coaker, Pledge Trainer. Second Row: Mimi Gudgen, Treasurer; Pam Mallory, Editor. Third Row: Jean Cox, Rush Chairman; Jacque Helton, Vice-President. Bottom Row: Judy Way, Recording Secretary; Cindy Kreutzinger, Corresponding Secretary.

Eta Eta Chapter of Alpha Sigma Alpha

The Alpha's started the year off with Jeannie leading us into Rush Week. This proved to be a very exhausting and hectic week but also very successful.

Before we even had time to catch our breath Hevner had us hard at work on Homecoming. This year's slave-drivers were Howerton, Stebbins, and even Romerman. And you could always count on Helton and Coaker to add their two cents. But once again the Alpha Sigs proved their talent in building gorillas, carousels, and icabods by winning the Sweepstakes Trophy. We call it our \$1,000 trophy. One of our most exciting moments was when our gal Angé was a finalist for Homecoming Queen.

Shortly after Homecoming Nancy Morin was named an Honorary Battalion Commander at the Military Ball.

In December Jacque rounded us all up and lead us to Parsons to entertain 60 little boys with a Christmas party at the Parsons State Training School.

Throughout the year all the Alpha Sigs participated in campus activities such as Cwens, Golden Crest, Student Union Board, Student Assembly, KANZA Staff, AWS, and Who's Who.

This year Judy led the active chapter while Karen tried to lead the pledges. But both resented the reference to the "blind leading the blind."

President Judy Hevner accepts the Alpha Sigs Homecoming Sweepstakes Trophy.





Cathy Burnett
 Karen Cannady
 Karen Coaker
 Judy Coonrod
 Vicki Consolino
 Nicki Duy



Jeanette Fettig
 Terry Fornaciari
 Sherri Gatchell
 Merilee Goodenow
 Margaret Grant
 Mimi Gudgen



Chris Gustafson
 Jacque Helton
 Judy Hevner
 Lonna Hutchinson
 JoAnn Jursche
 Phyl Keller



Betty Kotzman
 Diane Knight
 Cindy Kreutziger
 Pam Mallory
 Diane Miller
 Lyllus Mooney



Nancy Morin
 Barbara Neubert
 Amber Olson
 Marty Olson
 Jill Parker
 Patty Pfiefer



Judy Pistonik
 Sondra Police
 Barbara Potter
 Kathy Priest
 Kathleen Ramsay
 Marilyn Reno



Glenda Robertson
 Linda Roerman
 Ruth Schlagel
 Donna Sighele
 Sandra Smith
 Carol Stebbins



Sharon Starlin
 Pat Tharp
 Lynn Townsend
 Barbara Urnkar
 Anita Van Pelt
 Paula Wagner



Susie Williams
 Sue Willis
 Lois Young
 Carole Zedrick
 Mrs. Perva M. Hughes
 Advisor
 Mrs. Louise Hilboldt



68 Chapters . . . Founded at Farmville, Va., 1898
 . . . Chi Chapter Established 1922 . . . President:
 Rochelle Stewart.

Tri Sigmas begin school by participating
 in Rush.

*Chi Chapter of
 Sigma Sigma Sigma*

This year the Tri Sigmas began by preparing for formal rush. This was a busy time for all with many meetings called by the Panhellenic President, Ann Speck of Sigma Sigma Sigma. But rush was just one of the many activities which went on this fall. It seemed like rush was just over and it was time to begin work on Homecoming. This year the Sigmas took first place in House Decorations plus having the first attendant to the Homecoming Queen, Miss Cheryl Shepard. Not long after this, pledge Nancy Martin became Military Ball Queen.

Each year at Christmas the Sigmas have a Christmas Party at Elm Acres for the children. When spring arrives the excitement begins awaiting the night of the Tri Sigma Spring Formal. But spring also brings election time on campus and this is where the Sigmas pulled into full swing capturing many positions such as Student Assembly, AWS, Collegio Staff, Golden Crest and Cwens.

Tri Sigma Officers: Left to right: Nancy Hoffman, Secretary; Karen Meyer, Acting President; Nancy Cromer, Keeper of Grades; Janice Knuth, Corresponding Secretary; Glenda Wolke, Treasurer.





Mary Aschentrop
Darlene Bennett
Sandre Dee Blackett
Jean Bottens
Judy Cenotto
Connie Combs



Marilyn Cowan
Jeanne Cleveland
Nancy Cromer
Pat Curth
Diedre Eichelberger
Mary Fricke



Janice Van Gorden
Patricia Hammond
Sue Hagen
Georia Heistan
Nancy Hoffman
Marth Holsinger



Eweleen Hornbuckle
Jan Hostette
Betty Hunt
Judy Kjellander
Janice Knuth
Judy Kock



Mary Beth Kramer
Linda Loffswold
Carol McGinnis
Jeannie Maritan
Nancy Martin
Karen Meyer



Jane Mitchell
Kathy Morrison
Sandra Nakao
Linda Owens
Pam Perrigo
Penny Polfer



Dana Richardson
Cheryl Shepherd
Nanci Shull
Rachel Smith
Ann Speck
Carol Spencer



Amy Stevens
Jan Thomas
Vicky Walters
Barbara Warren
Donna White
Penny Willman
Glenda Wolke



*Gamma Chi Chapter of
Alpha Phi Alpha*

The first Negro college fraternity was founded December 4, 1906 at Cornell University, Ithaca, New York, by its seven founders known as "Jewels."

More than 50,000 men have been initiated into Alpha Phi Alpha Interracial since 1945. There are now 130 undergraduates chapters on college campus, and 195 graduate chapters in 38 states, the District of Columbia, British West Indies, Europe and Africa.

Gamma Chi chapter of Alpha Phi Alpha was established on the K.S.C. campus in 1948. Since that time Alphas have excelled in scholarship, athletics, and other campus programs.



*195 Chapters . . . Founded Cornell University,
1906 . . . Gamma Chi Chapter Established 1948
. . . President: Eddie Underwood.*

Alpha Officers: Bill Swoopes, Dean of Pledges; Eddie Underwood, President; Tom Hopkins, Social chairman; Howard Murray, Vice-President.



Delbert
Ayers
Henry
Granger
Dwight
Henderson



Tom
Hopkins
Earl
Johnson
Howard
Murray



Bill
Paterson
Lee
Simms
William
Swoopes



Edward
Underwood
Frank
White



Founded at Kansas State College as a local fraternity in September, 1965.

Beta Chi Officers: Tim Frieden, Secretary; Tom Earp, President; Larry Randolph, Treasurer; Gary Galutia, Sergeant at Arms.

Beta Chi

Beta Chi was founded as a local September 1965 and set a goal of affiliation to a strong national fraternity. Throughout the year, Beta Chi has had a full social life with parties such as purple passion, yard-and-half party, a farmer party and several others. The members of the fraternity have designed their own crest, banner, and pin. They also obtained a house at the beginning of the spring semester, located at 1117 South Broadway. The men of Beta Chi have tried to set high standards to give their pledges a challenge to carry on the growth of their newly-organized fraternity. Members of Beta Chi are active in such organizations as Student Union Board, Pershing Rifles, Greek Activities Board, Inter Fraternity Council, and honor students.



Lynn
Bousman
Alan
Davis
Steven
Diggs

Tom
Earp
Tim
Frieden
Robert
Gally

Gary
Galutia
Tom
Mechner
Gerald
Niedens

Ron
Peterson
Larry
Randolph
Marshall
Silence

Gary
Stamm
Albert
Wichman
Dennis
Worslly

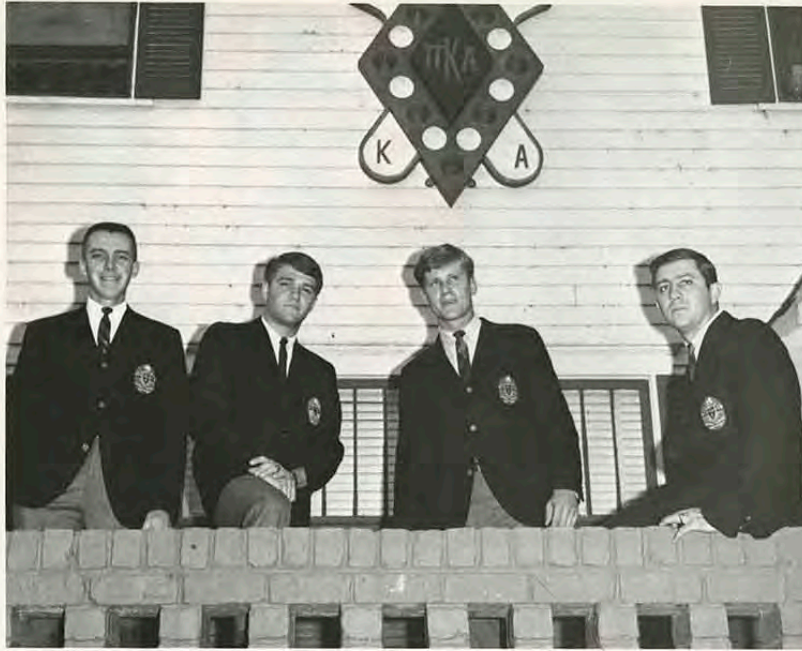

127 Chapters . . . Founded at University of Virginia, 1868 . . . Epsilon Chi Chapter Established 1962 . . . President: Steve Ehart

PIKE Officers, Left to right: Steve Ehart, President; Gene Mitts, Secretary; Ron Porter, Treasurer; Gary Nichols, Vice-President.

Epsilon Chi Chapter of Pi Kappa Alpha

Pi Kappa Alpha is really great,
Founded in 1868;
Out of Delta Chi Omicron
We established in '62
And became nationally known
As men strong and true.

And here today, at Pittsburg State,
We have come to appreciate,
The fine qualities for success
In intramural sports and scholarship,
With further display of the best
In social lights and showmanship.

We love KSC's most beautiful girls
With straightened hair and those with curls.
We like to plan for things in advance—
Like Christmas Formal and Homecoming Dance.
Dance.

And in the spring, there's even more,
For they say the PIKES just know their score;
With Dream Girl Formal and Founder's Day
Some would say we've gone all the way.
We've summed up the year with laughter and
fun,
But really — you know! We've just begun . . .

Miss Marilyn Cowan
Sigma Sigma Sigma
PIKE Dream Girl





William Baker
Garry Bond
Larry Bradshaw
Ted Cady
John Chop



Paul Dountas
Steve Ehart
Bill Harralson
Robert Headley
John Hexter



Bill Hill
Phil Jacoby
Ron Johnson
Steve Johnson
Mike Kapple

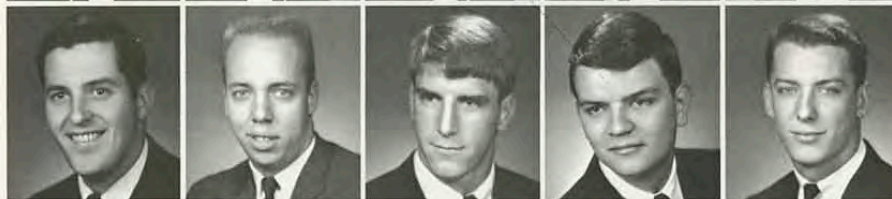

Jim Kendall
Wayne Krantz
Claude Kyle
John Lucas
Carrol Mayhood



Gene Mitts
Terry Mitts
Leland Moore
Gary Nicklaus
Bob Pierce



Ron Porter
Jim Purtle
Bob Resnik
Richard Riley
Paul Ruotsi



Rodney Rupar
Bill Scavezze
Roger Streeter
Carl Topinka
Gary Taw

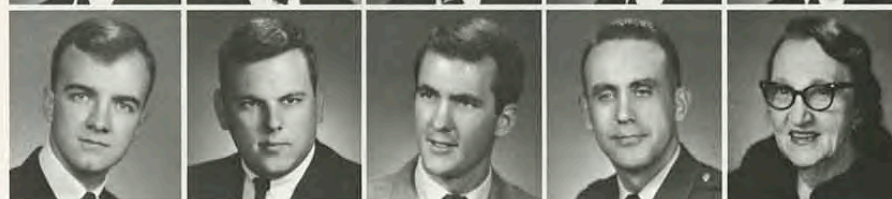

Rob Walton
Wendall Wilkinson
J. H. Whipple, Advisor
Capt. R. D. Woods, Advisor
Vesta Holder, Housemother



75 Chapters . . . Founded at Warrensburg, Mo., 1920 . . . Epsilon Chapter Established 1924 . . . President: Rick Tribble.

Sig Tau Officers: Top row: John Koonce, Treasurer; Chuck Crawford, Pledge Trainer; Neil Polfer, Second Vice-President; Rick Tribble, President; Dick Coleman, First Vice-President; Stewart Cummings, Recording Secretary. Front row: Ed West, House Manager; and Goat. Not present: Jim Smith, Corresponding Secretary.

Epsilon Chapter of Sigma Tau Gamma

After meeting the sororities, Homecoming became the center of attention with all eyes on Miss Cheryl Cruthchfield of Alpha Gamma Delta. The night of KSC's Homecoming—none but happy Sig Taus could be found. With a reunion of Brothers among the top events, the 1965 Homecoming weekend quickly became history.

December's activities centered around a formal dance with the favors of raincoats proving the Sig Taus to be superior weather forecasters.

April showers bring White Roses to all Sig Taus; the White Rose Formal provides a chance for all Sig Taus to display their dates to their Brothers and a chance for all to use the social skills and etiquette that they were taught as pledges.

The trophy case will attest to the emphasis that the Sig Taus put on Intramural Sports and Scholarship affairs and very few campus organizations can be found lacking one or more Sig Taus in their membership.

Lest one should wonder about the goat whose presence was made at each and every home football game, he's the new official Sig Tau mascot and his uniform was constructed by Miss Barbara* Henderson of Alpha Gamma Delta.

Miss Carol Roche
Sigma Tau Gamma White Rose Queen





Larry Adams
 Jerry Addington
 Larry Barbato
 Bruce Benson
 John Benson
 Paul Bergant
 John Birsner

Larry Brune
 Jim Caldwell
 Doug Campbell
 Harold Coleman
 James Cooper
 Charles Crawford
 Lee Crutchfield

Barry Draper
 Jim Evans
 John Francis
 Rodney Francis
 Russell French
 Steve Gariglietti
 Ron Gates

Chuck Goforth
 Bernard Grant
 Roger Guffey
 William Higgins
 Gene Hill
 Dean Homrighausen
 Raymond Hoover

Joe Jenkins
 Steve Jeselnik
 Ron Johnson
 Van Johnson
 Armon Jones
 Ronald Jones
 Nick Kanakis

David King
 Dale Kirchhofer
 Dennis Kirk
 John Koonce
 William Laurence
 Joe Lee
 Ray Leonard

Fred Locke
 David Loeffler
 Greg Lowry
 Douglas McLaughain
 Chuck Mansell
 Al Marquart
 Gary Mavity

Harry Miller
 Thomas Millikan
 Marvin Moyer
 Carl Nicholson
 Bill Osburn
 Neil Polfer
 David Pugh

Douglas Rutherford
 John Sigler
 James Smith
 Terry Smith
 Vic Stoffer
 Larry Thrasher
 Jon Tribble

Ralph Triebel, Dick Trites, David Utermoehlen, Henery Vanderbeck, Steve Vogel, Calvin Warren, Ed West, Elizabeth Farran.

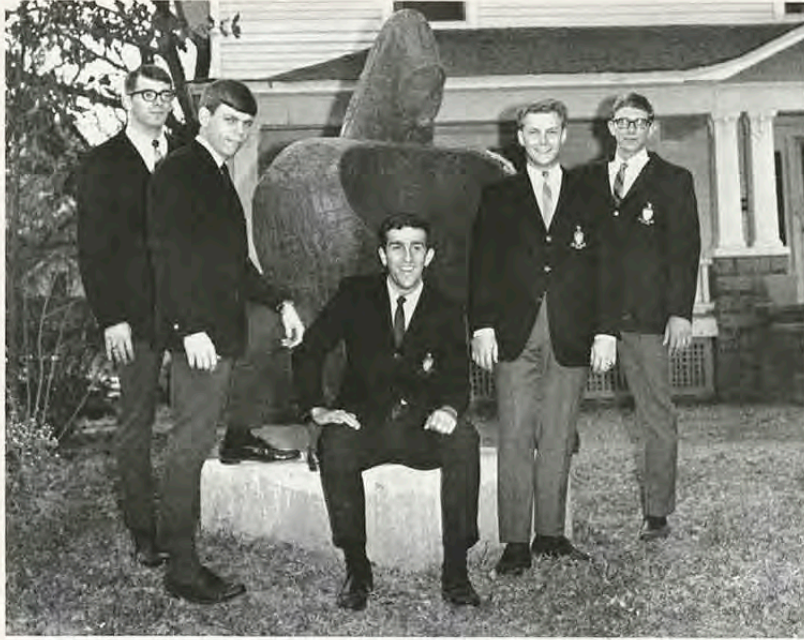

143 Chapters . . . Founded at Miami University, Oxford, Ohio, 1855 . . . Zeta Iota Established 1964 . . . President: Gene Schmidt.

Sigma Chi Officers: Dave Beasley, Treasurer; Bob Couch, Vice-President; Van Bettega, Corresponding Secretary; Gene Schmidt, President; Dick Pacelli, Editor.

*Zeta Iota Chapter of
Sigma Chi*

SIGMA CHI is
 Sigma Chi is having a 500 lb. gorilla on your front lawn.
 Sigma Chi is winning the Scholarship trophy, but only 5 out of 8 semesters.
 Sigma Chi is having a 245 lb. "sweetheart" play tackle on the football team.
 Sigma Chi is being a "Sig" forever.
 Sigma Chi is having your Founder's Day banquet in a rustic spot.
 Sigma Chi is having Lois Young as Chapter Sweetheart and not your own.
 Sigma Chi is having a Playboy Party without bunnies.
 Sigma Chi is Derby Day!
 Sigma Chi is having a Purple Passion Party . . . without Purple Passion.
 Sigma Chi is having over 100,000 Brothers.
 Sigma Chi is having your meeting on Monday night.
 Sigma Chi is having a water fight with the Alpha Sigs.
 Sigma Chi is having four 200 pounders on your meal plan and still breaking even.
 Sigma Chi is winning the Outstanding Booth at the SUB Carnival two out of two years.
 Sigma Chi is wearing the White Cross.

Miss Lois Young
 Alpha Sigma Alpha
 Sweetheart of Sigma Chi



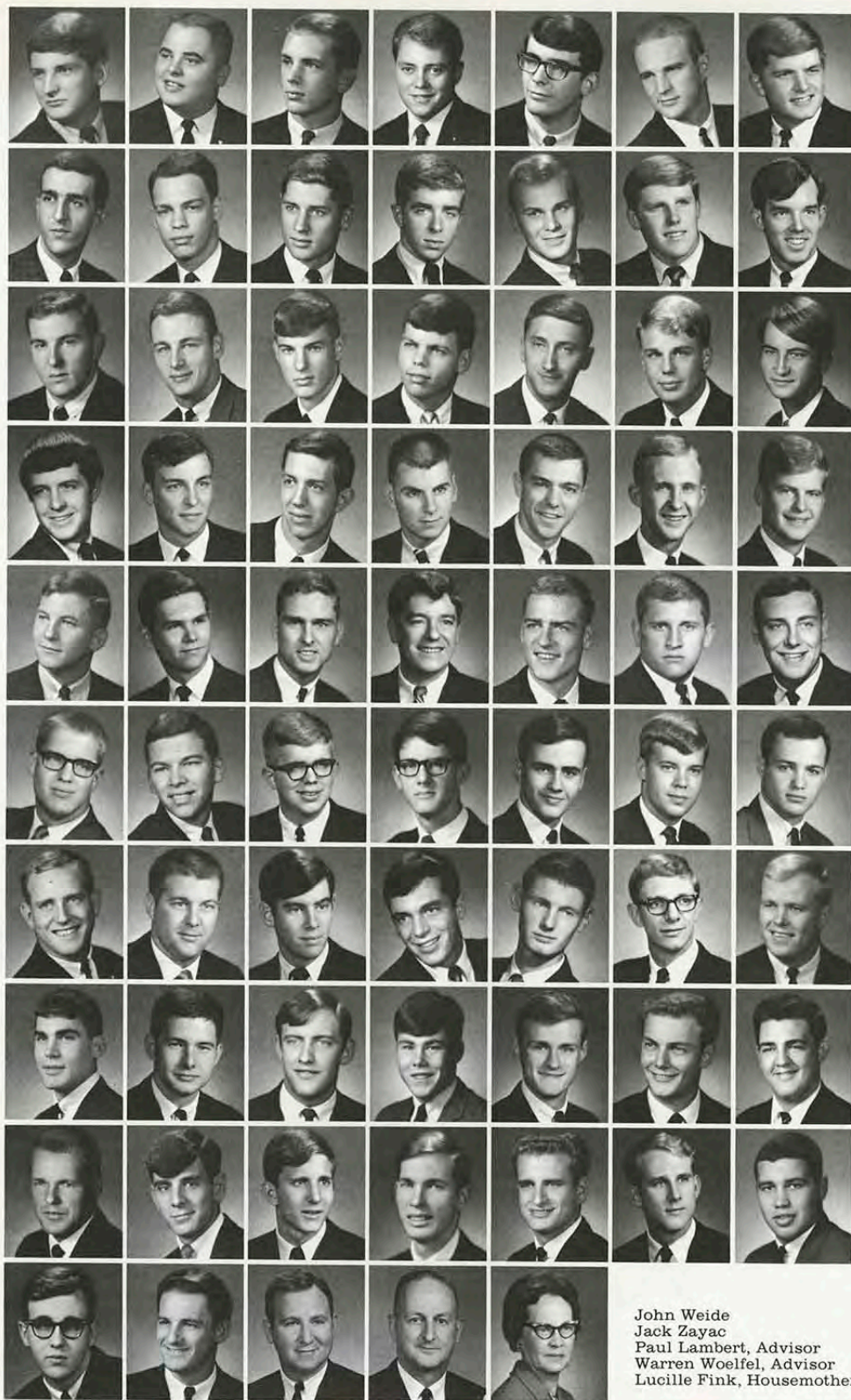

Gary Abernathy
 Dave Azwell
 Terry Bartlow
 Tom Bay
 Dave Beasley
 Oliver Becker
 Bruce Belline

Van Bettega
 Steve Bolton
 John Borel
 Steve Borel
 Lynn Brown
 Gary Busey
 Tom Buxton

Tim Cagle
 Bill Colborn
 Jim Conright
 Bob Couch
 Gary Craig
 Jim Cremer
 Carl Daugherty

Richard Diklich
 Wade Dorothy
 Rod Furgason
 Dennis Gilmore
 Roger Hargis
 Jack Harris
 Jim Harris

Phil Hemphill
 Mark Herrin
 Bud Jones
 David Jones
 William Jones
 Keith Just
 Kenny Kabonic

Bob Keith
 Fred Kisro
 John Lampe
 Tom Larson
 Bob Lowe
 Gary McCord
 Mike McGlinn

Chuck McGuire
 Rollin McKean
 Clint Mercer
 Jim Mercer
 Terry Nienhouse
 Dick Pacelli
 George Pellman

Jim Robertson
 Steve Rohde
 Larry Roy
 Jerry Rumburg
 Ron Rust
 Gene Schmidt
 Brent Scott

Milton Scott
 Lonnie Seglie
 Bob Stephens
 David Thies
 Mark Van Auken
 Bob Vaughn
 Ric Vickers

John Weide
 Jack Zayac
 Paul Lambert, Advisor
 Warren Woelfel, Advisor
 Lucille Fink, Housemother



232 Chapters . . . Founded at Illinois Wesleyan University, 1899 . . . Delta Mu Chapter Established 1954 . . . President: John Laws.

TKE Officers: Back row: Pete Martin, Pledge Trainer; Bill Puckett, Treasurer; Harry Benjamin, Sergeant-at-Arms; Tom Columbia, Secretary. Front row: Preston Singer, Vice-President; John Laws, President.

Miss Judy Koch
Sigma Sigma Sigma
TKE Sweetheart

Delta Mu Chapter of *Tau Kappa Epsilon*

This past year Delta Mu chapter won the Province Award for the "most improved" chapter. This was just one of the many honors received in the past year. Others include the President's Trophy and IFC trophy for intramural sports and first place in campus blood drive.

The TKE's are best known to the KSC campus for their "victory" bell which rings throughout the fall at the football games.

TKE's are active in Greek Activities Board, IFC, varsity football, swimming and baseball, and Student Assembly. John Laws, TKE president is also president of the Junior Class.

Various TKE parties held throughout the year are "Red Garter," "Yard and ½," "Sack Party," the Christmas Formal, and the Red Carnation Ball.





Jim Adkins
 Mahlen Arnold
 Charles Beard
 Daniel Beeman
 Harry Benjamin
 Pete Boysen
 Joe Broyles

Steve Bryant
 Randy Burgner
 Ed Chapman
 Thomas Columbia
 Larry Cowherd
 Dennis Daly
 James Daubert

Pete Farabi
 George Gage
 David Gibbens
 Billy Graham
 Darvin Hastings
 Don Heffernan
 Leo Helsel

Francis Howell
 Robert Howell
 Barry Hurst
 Lonnie Jensen
 Paul Kaus
 John Kettler
 Jack Kornfeld

Charles Kraus
 Raymond Lawrence
 John Laws
 Thomas Lonergan
 Gino Lync
 Douglas McCarter
 John Mahin

Peter Martin
 Rene Mejia
 Jerry Mitchell
 Gary Moreland
 Philip Morgan
 P. D. Nally
 George Parker

James Parker
 Thomas Parmenter
 John Pieters
 Alan Pinkstaff
 Bill Puckett
 Thomas Puckett
 Robert Richardson

Charles Ross
 Bill Scholl
 Alan Schremmer
 Preston Singer
 Robert Swartz
 Allen Traywick
 Gerald Waggoner

Fred Wagner
 George Wickware
 Michael Wickware
 Fred Wilburn
 Larry Wood
 Gary Wright
 Lois O'Connell
 Housemother

Fred B. Misse, Sponsor
 Erik Conard, Advisor
 Ralph G. Hawkins, Advisor
 Randall Deruy, Board of Control
 Harold McCarter, Board of Control
 James Morgan, Board of Control

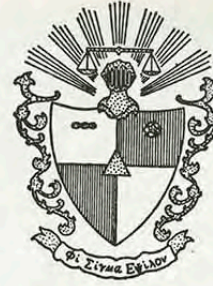

41 Chapters . . . Founded at Emporia, Ks., 1921 . . .
Beta Chapter Established 1925 . . . President:
Casey Clugston.

Phi Sig Officers: John Zinn, Vice-President; Dennis Kirkendoll, Recording Secretary; Casey Clugston, President; Jeff Pennock, Treasurer; Ron Vignery, Corresponding Secretary.

Beta Chapter of *Phi Sigma Epsilon*

The Phi Sigs started the year off with the largest pledge class of any greek organization on campus. To initiate their pledge class they held their annual "Woodsy" with the Alpha Sigs.

The next event on the agenda was Homecoming. This year the Phi Sigs entered a queen float, a campus float and house decoration. The Phi Sigs' homecoming queen candidate, Miss Connie Herlocker, was chosen as the 1965 Homecoming Queen. You've heard the old saying "all work and no play make Jack a dull boy," well the play came at our big Homecoming Dance where Paul Arabia pulled through again.

Spring brought around the annual Phi Sig Follies. This event was eagerly looked forward to by the entire campus. Last year Miss Judy Pistotnik of Alpha Sigma Alpha was chosen as Phi Sig Follies Queen.

To end the year the Phi Sigs had their annual Belle Ball. That night was a happy one for all, but especially for Miss Jean Cox of Alpha Sigma Alpha, who was chosen as Belle of the Ball.

Miss Jean Cox
Alpha Sigma Alpha
Phi Sig Belle of the Ball



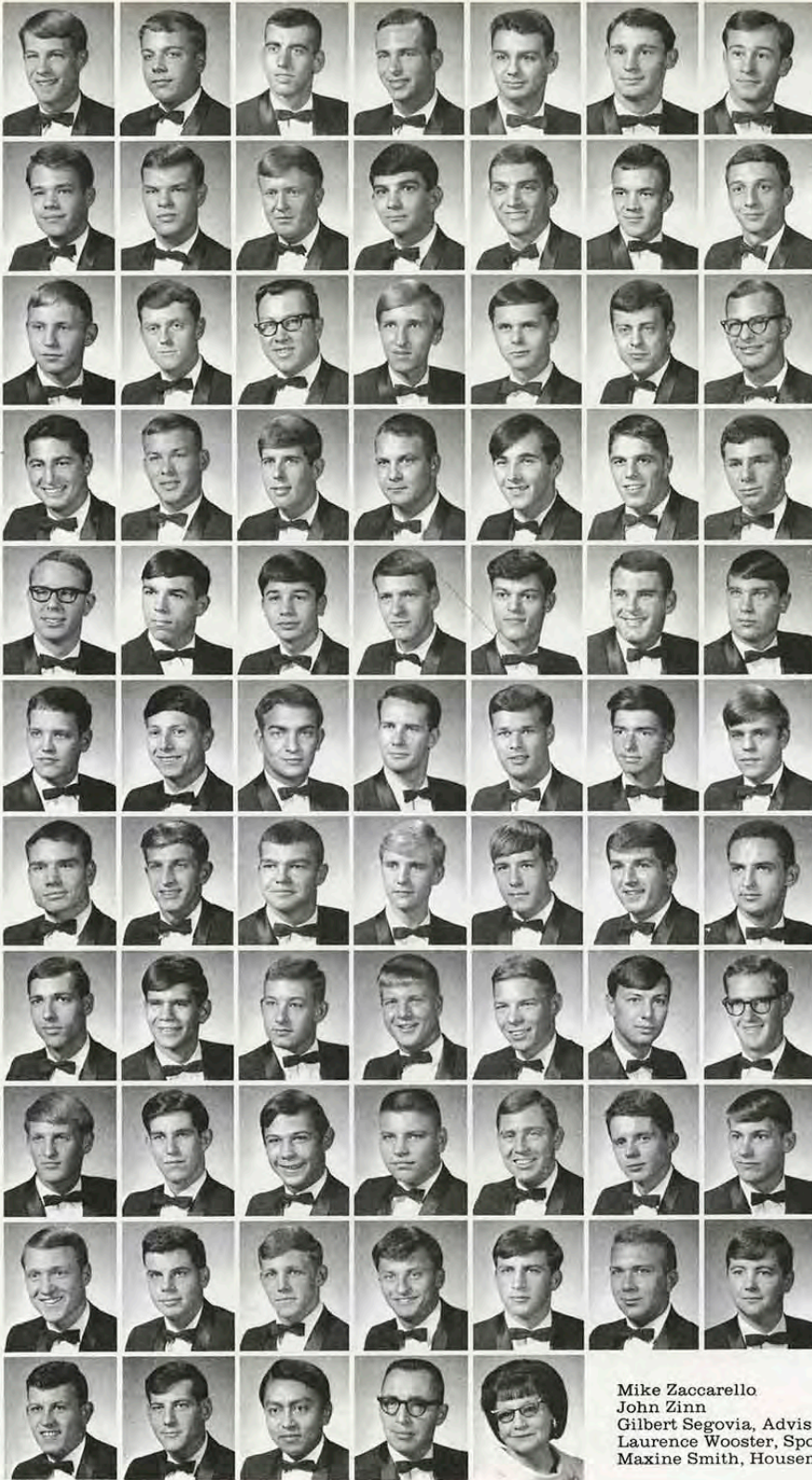

Howie Anderson
 Alan Armstrong
 James Bornhiemer
 Wally Bowman
 Bud Bualle
 Dan Buche
 Doug Buche

Douglas Burt
 Larry Carver
 George Casement
 Jerry Cicero
 Casey Clugston
 Joseph P. Cukjati
 Rick Danke

Alan Davis
 Robert De Masters
 Bryson Dover
 Leon Erwin
 James Finke
 Roger Fleming
 David Geiger

Pete Geiger
 Tom Gorman
 Kennett Gray
 Michael Gray
 Robert Grisson
 Fred Held
 Dave Herman

Stephen Herman
 Robert Hodges
 Gus Ibarra
 David Ives
 Thomas Jones
 William King
 Dennis Kirkendoll

Patrick McKee
 Michael McClaskey
 Jerry Lager
 Steve Lefton
 Richard Ligon
 Jerry Lomenace
 Jim Lyon

Richard Manley
 Dan Michaelis
 Dennis Molder
 John Moorehouse
 Marc Nelson
 Dan Newman
 Dave Niegsch

Dennis Owens
 Thomas Pellegrin
 Jeff Pennock
 David Reynolds
 Jerry Robby
 Gary Rose
 Jim Russell

Ron Salendler
 Ron Sanell
 Donald Sere
 Nick Spehart
 Don Spencer
 Rick Spicer
 Paul Starcke

Michael Taylor
 Dan Tourtelot
 George Waters
 Charles Wesonig
 Tim Wigglesworth
 Fred Wilhaus
 Randy Williamson

Mike Zaccarello
 John Zinn
 Gilbert Segovia, Advisor
 Laurence Wooster, Sponsor
 Maxine Smith, Housemother

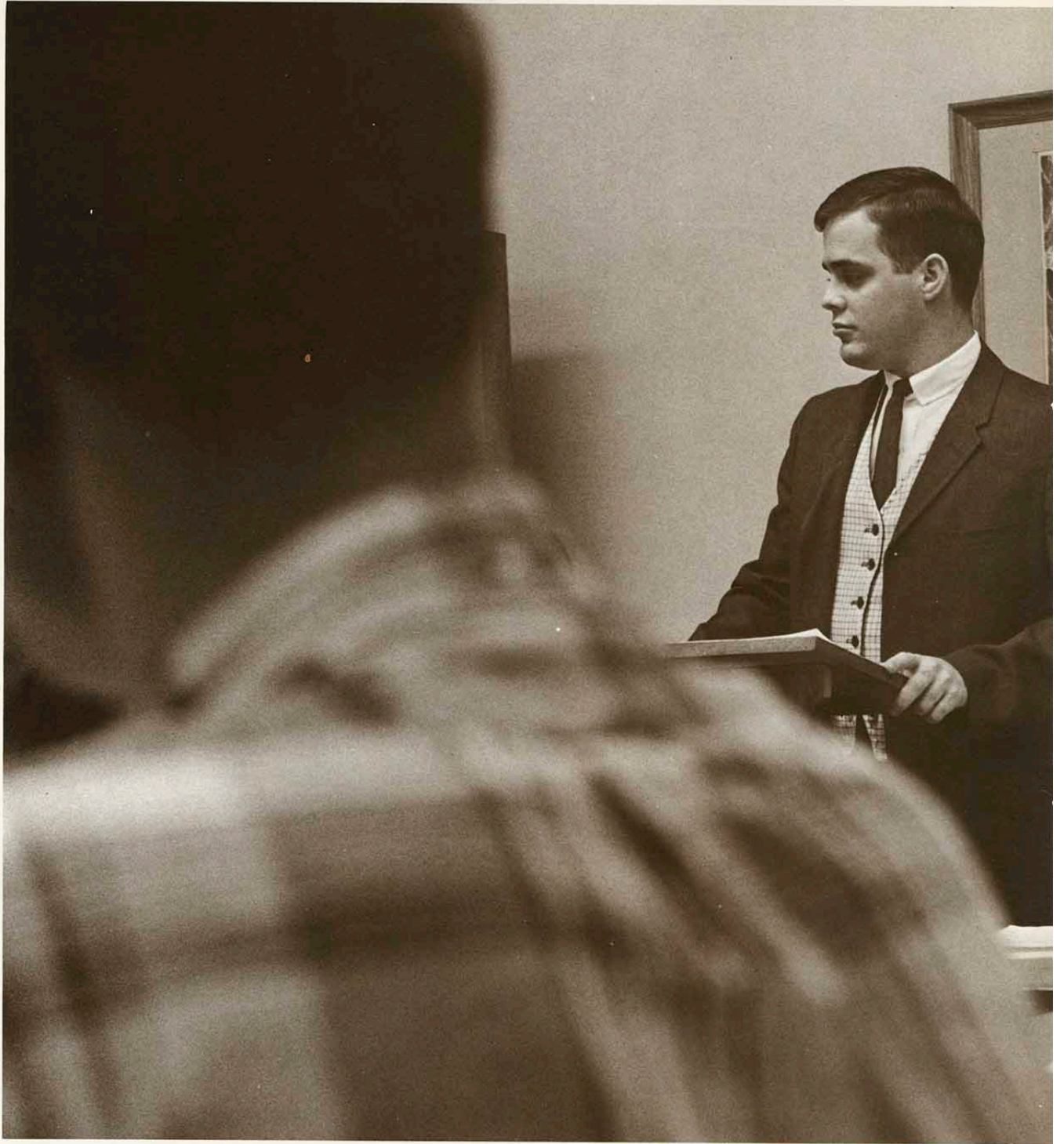

Man's Primal Need and

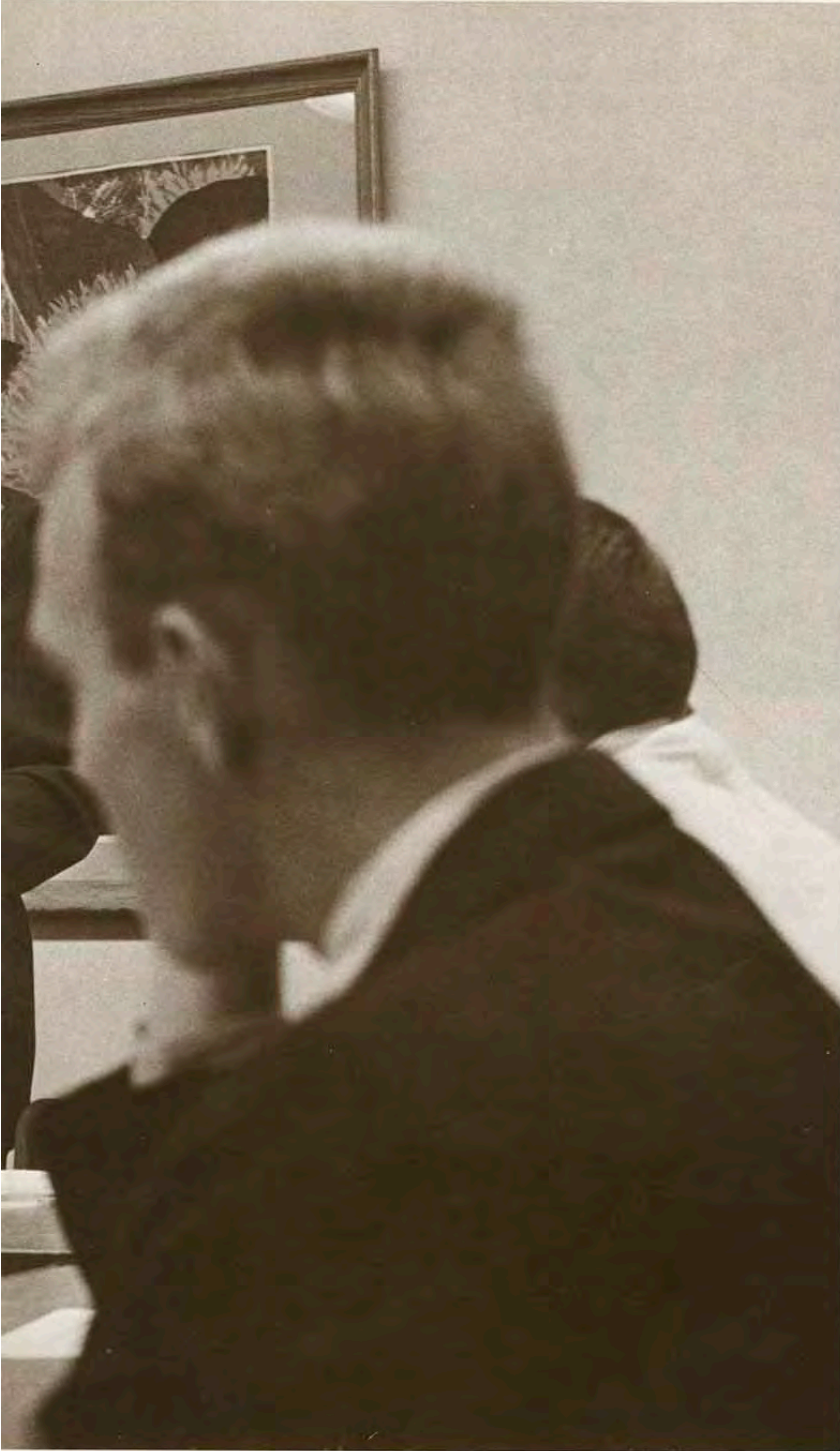

Driving Force Is . . .

ORGANIZATION

NATION HALL

Nation Hall built in 1961 now houses 290. Next fall the capacity will be increased with the completion of the new addition. A well co-ordi-

nated calendar provides both scholastic and social activities for the girls.



First Row: Mary Hunker, Mary Pierce, Alice McRae, Marilyn Durscherl, Janice Brunner, Sharon Nichols, Linda Syring, Darlene Battitori, Pegi Duggan, Donna Taylor, Kathy Sites, Carolyn Lovelace, Giulia Bradford, Alice Creveling. Second Row: Velma Burns, Loyce Viles, Nancy Bowen, Mary Benedict, Sharon Harris, Arlene Vining, Pat Latinis, April Hendrix, Beverly More, Francene Stepanich, Alice Smith, Sylvia Teal, Mona Lay, Carole Smart. Third Row: Gretta Luttrell, Linda Davidson, Pat Blair, Vicky Howard, Diana Osburn, Inger

Peterson, Madeline Clay, Margerie Brassart, Barbara Evans, Marilyn Mitts, Syrilda Hughes, Linda Vazquez, Judy Conklin, Carla Wistrom, Cynthia Brant, Alice Miller. Back Row: Janet LaFaver, Karen Lancaster, Judy Shaver, Jan Daugharthy, Bobbie Locherhy, Lois Maxwell, Judy Griffin, Betty McDaniel, Chrystene Martin, Ruth Mier, Carol Gormen, Eunice Bromert, Jennifer Ellis, Julie Hess, Sondra Monroe, Myrna Peters, Judy Baldwin, Nancy Ackley, Janice Poppe.



Front Row: Judy Pickens, Pat McAtee, Barbara Kaiper, Fran Swartz, Farell Archer, Kathy Allison, Diane Davis, Mary Shufelt, Joyce Smith. Second Row: Connie Boner, Janet Ringle, Vicki Redfern, Shirley Reasoner, Janet Martens, Sherry Ingersoll, Judy Corn, Sue Marshall, Rosie Parker, Linda Fincknell, Barbara Rogers. Third Row: Henrietta Witherspoon, Maryetta Caso, Sharon Russell, Marita Setter,

Betty Hunt, Zandra Hansford, Carole Hill, Pat Kenter, Harriett Gandy, Mildred Fasey, Mary Jane Ediger, Mary Aschentrop. Back Row: Herna Hoover, Rosemary Warren, Phyllis Broyles, Alice Rolf, Cookie Adams, Nancy Kramer, Margie McClure, Joan Robertson, Joan Toews, Marcia Toney, Eva Edwards, Terrie Jennings, Judy McIlrath.



OFFICERS

Seated: Gretta Luttrell. Standing: Cynthia Brant, Alice Rolf, Joan Robertson, Diane Osborne, Velma Burns, Kathy Sites.

ADVISORY BOARD

COUNSELORS



Seated: Janet LaFaver, Carolyn Lovelace, Giulia Bradford. Standing: Judy Conklin, Gretta Luttrell, Betty Hunt, Rosemary Warren, Mary Aschentrop, Cookie Adams.



Seated: Mary Jane Ediger, Linda McPherson. Standing: Barbara Evans, Loyce Viles, Diane Davis, Connie Paugh.

MITCHELL HALL

Mitchell Hall, built in 1951, houses approximately 257 freshmen and upper class women. Through its programs, women students are

given opportunities to grow socially and academically.



Top Row: Shirley Dilly, Emma Rogers, Diane Lucas, Janet Hick, Mary Sooy, Linda Schauple, Virginia Scott, Judy Willis, Jonnie Kay Sweet, Marilyn Maze, Roxie Albright, Jacque Gardner, Pat Kirk, Ellen Wilkins. Third Row: Sandy Chase, Sandy Bingham, Kathy Engel, Louanne Wyrick, Kay Jefferson, Carol Berthot, Gracie Canady, Ann Garrigues, Susan Harris, Joy Lee Troutman, Martha Huston, Pat Williamson,

Sally Steele, Charlene Merrill. Second Row: Laurie Lapin, Rosetta McDougal, Riham Ghassib, Linda Winn, Dawn Beers, Jean Fox, Connie Bates, Joanna Johnson, Karen Johansen, Alice Winter, Gayle Osborn, Sue Baskette. First Row: Malinda Mullen, Gail Cheek, Alester Linton, Bobbie Wade, Judy Haile, Claudine Piniecki, Karen Angeline, Cheryl Rainer, Marjorie Puckett, Belinda Andrews, Carley Sanders.



Top Row: Carlyn McGinnis, Kay Beck, Connie Wilson, DeAnn Hayes, Gloria Heisten, Connie Yates, Melanie Phares, Nelda Pollman, Twila Cannon, Mary Alice Allen, Joyce Hestand, Sandra Stoll, Elaine Stevens, Donna Shellhorn, Ruth Gorham, Sandy Moore, Ida Sadler, Stepheann Sisson. Third Row: Carol Harmon, Marilyn Houser, Cheryl Berry, Judy Gardner, Diedre Eichilberger, Myrtle Ingerson, Linda Robertson, Verla Wood, Sara Sperry, Kay Hutchison, Linda Coble, Judy Hoffman, Melba Gillespie, Jene Wirth, Janice Wendt, Alice

Fuanty, Mary Orhing, Cherry Jernigan. Second Row: Jana Sibley, Pat Gillette, Vickie Baker, Jerri Stephenson, Betsy Hale, Martha Hutchinson, Velma Atkins, Ruby Avery, Nancy Harlow, Carol Zedrick, Diana Mills, Linda Kee, Marilyn Brand, Pat Root, Nancy Girard. First Row: Donna Reece, Maribeth Kramer, Jan Hostetter, Loretta Williams, Judith Fees, Llewlyn Jenkins, Barbara Hunt, Judy Kjellanders, Marilyn Smith, JoAnn Mahaffey, Martha Blicken, Carol Reese, Lorinda Gowens, Martha Grainger.

MITCHELL HALL OFFICERS



Top Row: Carol Reece, Gracie Canady, Jackie Gardner, Patty Root, Donna Reece. First Row: Jo Ann Malaffey, Ellen Wilkins, Roxie Albright.

MITCHELL HALL COUNSELORS



Top Row: Jeri Stephenson, Marjorie Puckett, Susan Jordan, Stephenie Sisson, Martha Hutchins. First Row: Vickie Baker, Ellen Wilkins, Judy Willis.

MITCHELL HALL ADVISORY BOARD



Top Row: Betsy Hale, Elaine Stevens, Jackie Gardner, Sara Sperry, Barbara Hunt. First Row: Judy Gardner, Martha Houston, Kay Beck.

WILLARD HALL

Willard Hall built in 1923 houses approximately 150 freshmen women. Working together,

the women of Willard seek to enrich their college experience through its activities.



Top Row: Mary Mitchell, Jennifer Gunnels, Linda Hamilton, Gretta Brown, Kay Stroud, Linda Moorehead, Kathy Hoffine, Dixie Link, Linda Roussel, Bev Newburger, Linda Culbertson, Nanci Shull, Jan Harris, and Kathy Taylor. Third Row: Diane Miller, Pat Carlson, Karen Cannady, Carolyn Pyle, Susan Frere, Carol Williams, Linda Larison, Linda Allred, Delores Herbert, Carol Warkentine, Toni Dugan, Gay Stangl, Shirley Henderickson, and Kathy McMillan. Second Row:

Josea Mitchell, Donna Jones, Marilyn Bash, Pam Fadler, Kay Carter, Ramona Wheeler, Cindy Peltzer, Shirley Berry, Peggy Dunswan, Linda Kepper, Lowell Binney, and Kathy Tennema. First Row: Vicki Clark, Ginger Phegley, Janice Totsch, Judy Utes, Sherry Riely, Dinna Yocum, Marylee Robeson, Susan Mayfield, Linda Morrison, Arlene Gross, Jackie Johnson, Sonja Parkison, Yvonne Lindsey.



COUNSELORS

Seated: Tanna Garrett, Nancy Yocum, Nancy Rush. Standing: Judy Ward, Cheryl Crutchfield, Vicky Wikoff.

ADVISORY BOARD



Seated: Susan Mayfield, Donna Jones, Pat Carlson. Standing: Kathy McMillan, Linda Allred, Linda Roussele, Dixie Link, Carol Warkentine.

OFFICERS



Seated: Pam Fadler, Susie Frere. Standing: Sherry Riley, Diana Yocum, Pat Carlson.

Christmas Warms the Hearts of Everyone



TEDDY HALL



Front Row: Judi Nidiffer, Nancy Hoffman, Sharon Brant, Ann England, Mrs. Laura Robertson, Head Resident, Kay Drum, Karen Wunderlick, Janis Swank, Marilyn Adler. Second Row: Susan Lance, Dixie Auhrman, Elaine Walker, DeLois Alston, De Ellen Gillihan, Judi Davidson, Jackie Davis, Cathy

Casement, Diane Goodnight, Susie Cantrell, Cheryl Hamamura, Margaret Bates. Back Row: Connie Scott, Mary Mitchell, Mary Alderson, Linda York, Marcia Neal, Macine Bennett, Kathy Clapham, Marty Waite, Evelyn Nelson, Marilyn Bearly, Jane Perkins, Patsy Erwin, Marilyn Copeland.

Teddy and Tammy Halls, two privately-owned off campus women's dormitories, are a small part of the Pittsburg Student Housing program. Also included are Tracy, JW, and Eric Halls.

Among the facilities available to students housed in these units are a private swimming pool and the newly constructed coachhouse, which contains both recreation areas and a snack bar.

TAMMY HALL



Front Row: Carol Gabel, Vickie Holt, Penny Taylor, Connie Markley, JoEllen Bybee, Marsha Cranz, Regina Ball, Phyllis Hardwick, Marion Wilks, Marisa Baker, Gloria Brown. Second Row: Trudy Richardson, Debbie Ingram, Corrine Combs, Jackie Jones, Connie McGinnis, Cathy Daley, Becky Luce, Dorothy Brumbaugh, Pat Knedgen, Susie Boner, Marilyn Hall, Bobbie Shea. Third Row: Joy Poovey, Sue Hagen, Linda Loffswold, Kathi Morrison, Myra Neighbors, Janet Poole,

Linda Willis, Pat Kobus, Tana Herron, Jane Dimond, Julie Sellmansberger, Kathy Ewing, Janet Swank, Lynn Cates, Deanna Leach, Nancy Forbes, Marilyn Allen. Back Row: Irene Swain, Nancy Torrance, Susie Smith, Pat Murphy, Lynn Alexander, Kris Keiser, Karen Kindt, Linda Burnett, Elaine Evans, Amber Olson, Diana Marriott, Mary Ritchey, Priscilla Pomeroy, Chris Hensel, Janneen Dee, Ella Mae Glenn, Marilyn Reno.



CANDLES FROM CHRISTMAS CAROLERS MAKE THEIR ANNUAL SILHOUETTE AS THEY STREAM DOWN THE STAIRWAY OF MITCHELL HALL.

JUDICIAL COUNCIL

Justice is administered within the residence hall for men by a Dormitory Judicial Council. The Council is composed of representatives named from each residence hall. Through func-

tioning of the judicial council the men who live in residence halls are given the opportunity to control their living situation so as to make it the best possible environment for education.



First Row: John Underwood, Advisor, Jim Crow, Chief Justice, Dave Beaman, Clerk, Roger Thomas, Woodrow Eno, Frederick Percival, Charles Arndt, Dan Mortimer. Back Row: Leonard

E. Ewlitt, Quentin Hurst, James E. Redford, James Linton, James Schroer, Ernest Rendleman, Jack McGill.

MEN'S RESIDENCE HALL ASSOCIATION



First Row: John Underwood, Advisor, Gary Wimmer, President, Terry Bendenbender, Vice-President, David Harader, Treasurer, Chris Jones, Secretary, John Francis, Communications, Charles Arndt, Ernest Rendleman, John Birsner.

Back Row: Paul Hagan, Larry Gorges, Charles Kraus, Maru Jack, Jim Conkright, Garry Bond, Marshall Boyce, John Evers, Billie Joe Brooks, Ronnie Sharp.



Front Row: Sam Bandler, Gary Schmitz, Marc Monasmith, Tom Pettibon, Steve Denton, Dave Dixon, John Punshon, John Greason, Benny Keathley, Terry Hoss, Pat Harmon. Second Row: Larry Hilding, Mike Cooper, James Baldwin,

Don Hughes, Ron Thompson, George Holley, Larry Barbato, Bill Johnson, John Pelizza, Max Rickly, Kim Blocher, John Homer, Bruce Kehler.



First Row: John Evers, Alan Terry, Mrs. Scalet, Dorm Mother, Ed Underwood, Leonard Eulitt. Second Row: Denny Roth, Dan Mortimer, Delmar Cook, Don Karst, Larry Wiederstein, Richard Hurst, John Francis, Bill Fruetel.

TROUT HALL

Trout, named after Dean Trout, the first Dean of the college, was constructed in 1955 and now houses 116 men. The residence hall through the efforts of its proctors, officers and house mother presents to its members a well balanced program of social, athletic and intellectual events.



First Row: Ray Anderson, Rick Daggett, Gary Praytor, Mike Wickware, Jim Siegenthaler, Bud Kisner, Lyle Brown, Henry Brown, Dale Kirchhofer, Dan Allen, Gary Wimmer, Dick Spencer. Back Row: John Mantooth, Carl Bloomfield, William

Randall, Terry Jenkins, Marty Ison, Bill De Baun, Carl Peer, Dan Schmidt, Randy Collard, Larry Trout, Mike Kempton, Bob Heitschmidt, Jerry Poole, Chip Stahl, Doug Cooper, Lynn Kneller.



Front Row: Ed White, Mike Loftn, John Anderson, Chuck Hoover, Jay Hedges, John Naltensmeyer, John Galickia, Garry Bond, Tony Hackney, Jim McMinn, Bill Pike, Dan Hackney, Michael Smith, Jim Klasman. Back Row: Bruce

Dodson, William Rodtger, Mike Van Amburgh, Dennis Johnson, Mike Haefner, Vic Wheeler, George Crawford, Doug Page, Gary Johnson, Orin Swift, Tony Salvino, Dave Beaman, Mehdi Ghodstinat, Jim Warne.

BOWEN HALL

Bowen Hall, completed in 1956, housing 116 men has been consistently high in scholarship. Bowen adds to the spirit of homecoming with its active interest in the queen float division. The highlight of Bowen's social events are the annual Christmas and Spring Dinners. Bowen also competes actively in intramural sports.



Front Row: Cyril Rokui, Secretary; George Crawford, Vice-President; Libby Burch, House Director; Mike Haefner, Intramural Sports; Billie Joe Brooks, President. Back Row: J. B. Bryant, proctor; Jerry Bough, proctor; Garry Bond, MRHA; Doug Page, Inter-Dorm Council; Dave Beaman, Judiciary Council.

Front Row: Timothy W. Taylor, Steve Reeves, Ron Swenson, Rick Campbell, Tony D. Giordano, Rick Moen, Billie Joe Brooks, Jerry Bough, Phil Carter, Robert Garner, Steve Kruse, Cyril Rokui, Larry Rieke. Back Row: Phil Fallek, Ivan Weich-

ert, Gary Hardison, Maurice Mertz, Larry McCarty, Libby Burch, Dan Brenster, Larry Berg, J. B. Bryant, Bill Brown, Phill Briscoe.



First Row: William Lang, John McClintick, Mike Westwood, Leonard Lockwood, Donald Norris, Marvin Dahmen, Mike Wilcox, Eddie Murray, Dan Nord, Larry Mills. Back Row: Dennis Giggy, Larry Newbauer, Gary Main, Michael Porter, Jim Rohrer, Dennis Hewett, Charles Corbin, Calvin Mein, Ronnie Penner, James Finley.



Front Row: Robert Winship, proctor, Helen VanNess, House Mother, L. E. Blubauge II, proctor. Back Row: Larry Peterson, Vice-President, Quentin Hurst, Judicial Council, William Stange, Richard Ingold, proctor, Jess Newkirk, proctor, Roland Wiggans, Athletic Director.

Front Row: Bob Frikken, Lewis Hoyt, John Brown, Dave Harmony, Jack Sandridge, Steve Terbovich, Phil Cutting, Tim Francis, Mike Stevenson, Steve Bever, Steve Dellinger. Back Row: Gary Follmer, Rene Mejia, Wes Norman, Fred Schoening, Bill Sramek, Greg Ohmes, Keith Kirby, Lloyd Bever, James Johnson, Terry Tackett, Kenneth Beach, Roger Lessman, Joseph Raple, David Amayo.



TANNER HALL

Tanner Hall, oldest of the men's dormitories, has a total capacity of 116. Tanner's officers and counselors cooperate to promote house activities, such as the annual Christmas and spring parties, and homecoming decorations. This year Tanner took an active part in homecoming and intramural sports.



Front Row: Walter Smith, Robert Correa, Jeffrey Hurst, Larry Epperson, Lee Hornstein, Rick Woolfolk, Wayne Rogers, Don Carter, Makoto Oda, Roy Freeman, Terry Adams. Back Row: David Anaya, John McCall, Mike Reich, Fred Steinmetz, Bruce Stover, Totton Howe, Quentin Hurst, Howard Walker, Dean Schielke, John Hadley, Dan Hauser.



Front Row: Chris Jones, Athletic Director, Paul Hagan, Athletic Director, Gary Fair, President and proctor, Dennis Williams, proctor, Dale Hardesty, proctor. Back Row: Woodrow E. Eno, Secretary, Jack Kountz, proctor, Larry McGuire, proctor, Daniel Deasy, proctor, Lynn Bousman, proctor.



Front Row: Terry Wells, James Crump, Milton Wyman, Charlie Arndt, Paul Hagan, Gary Fair, Dale Hardesty, Marvin Commons, John Hilliard, Roger W. Streib. Back Row: Lee Turner,

E. W. Dearinger, Terry Heathman, Klein Edward, Jim Merriott, Geoff Lawrence, Wayne Meadows, James Reford, Larry McGurie, Gary Buchanan, Hal Luke, Jan Nesnick.



Front Row: Jainie Red Recana, Paul Seckman, Norman Manning, Steve Stumbaugh, David Harader, Chris Jones, Steve Cole, Charles Kraus, Craig MacFarlane, Roger Hall, Don Lyon. Back Row: David Linner, Lynn Bousman, John Downer,

Mark Freeman, Chuck Marrow, Wilson Liter, Ramond Evans, Greg Schell, Dick Adams, Robert Saving, Ron Sharp, Robert Hadley, Nick Rutledge, Harold Axtell.

SHIRK HALL

This is the second year Shirk Hall has been open with two wings to the dorm. Shirk houses a total of 285 men. Each year Shirk sponsors a Christmas dinner and spring picnic, as well as

participating in the float building activities at homecoming. Shirk has been dormitory champs in basketball, baseball, volleyball and swimming.



Front Row: Winfrey Ruffin, Woodrow E. Eno, Herb Waring, Ray Lippert, Ronald Urich, John Eidsvig, Mahkn Arnold, Calvin McKerry, Joe Johnston, Dwyane Hicks, Larry Bland. Back Row: Dennis Katzenmeier, Dennis Williams, Lanny

Hones, Ralph Beacham, Bob Graham, Clifford L. Goodwill, John Benson, Russell French, Michael Kelly, Kenneth Megli, Dennis Thompson, Ronald Chance, Phillip Miller, Dale Bryan.



Front Row: Soortorn Swangphol, Charles Strobel, Steve Stevens, Mike Crumbliss, Loren Litter, Jack Kountz, Ken Taylor, Bob Dralply, Terry Ligginbotham III, Steve Philips, Raymond Triggs, Larry William, Ham Lyon. Back Row: James Hobgood,

C. W. Hamilton, Russel Smith, Steve Huckriede, Dale Wingate, Stanley Adams, Roger Stateville, Dennis Foster, Johnnie Gullett, Wayne Cook, Jack O'Dell, Mile Halloran, Bob Erman, Daniel A. Deasy, Wayne Ogata.

RELIGIOUS ACTIVITIES COUNCIL

The Religious Activities Council was formed on the campus of Kansas State College to promote cooperation and understanding among campus organizations. The council is composed of one

representative from each organization on campus. The council presents films and panel discussions to interested students on religion and campus life.



OFFICERS

Front Row: Pat Swartz, Mildred Lichlyter, Zandra Hansford. Back Row: John E. Hilliard, Carl Swenson, Jack T. Vaughn, Charlie Millspaugh, Ted Monsour.



Front Row: Jack T. Vaughn, Sandra L. Johnson, Pat Swartz, Anita Beth Clark, Nancy Hoffman, Neola Janzen, Ruth Ann Gorham, Susan Harris, Zandra Hansford, Sue Baskette, Mildred Lichlyter. Back Row: John E. Hilliard, James Lee

Cox, Rick Pickens, David L. Burns, Howard Wisdom, Wayne Majors, Charlie Millspaugh, Ted Monsour, Michael L. Downey, Royce Hines.



UNITED CHRISTIAN FELLOWSHIP

The UCF is an ecumenical ministry of the Disciples of Christ (Christian Church), the United Presbyterian Church, USA, and the United Church of Christ. Believing that the mission of the church is to express God's love in the world, we as a part of the academic community are called: To live out our faith in our own area of life and work which is the college; To find ways of living and working together as Christians in study, in discussion; to heal our denominational division.



EVERYONE WORKS . . .



Front Row: Harry Moore, Elizabeth England, Rebecca Rickel, Lorna Emerson, Mary Ross, Stan Adams. Second Row: Delbert Vanek, Judy Murphy, Pat Kentner, Kathy Keating, Karen Ganzman, Lynn Deckard, Janice Peterson, Peggy Johnston. Back Row: Jaime Recana, Micheal Downey, Andy Puletasi, John Haberbosch, Brent Scott, Jack Vaughn (Campus Minister), John Stevens, Richard Perry, Mike Jurkic, Rick Pickens, Winfrey Ruffin, Steve Newton.



Front Row: Marcia Dobson, Sharon Kolb, Deanna Leach, Carol Gabel, Mona Lay, Sherrill Hoover, Herna Hoover, Dorothy Seidler, Susan Harris, Julia Curry, Joy Poovy, Sue Brock. Second Row: Bill Marchand, Chuck Hoover, Fred Thompson,

Charlie Millspaugh, Wayne Majors, Bill Mashetter, Jerry Bough, Jack Marion. Third Row: Dave Harader, Dave Hamilton, Dwight Youngberg, John Tiegreen, L. D. Rowan, Dennis Humphrey, Ron Wadsrak.

BAPTIST STUDENT MOVEMENT

The Baptist Student Movement is a campus organization for Baptist students and all others interested in strengthening their Christian fellowship. The group has a monthly party along with special projects including a queen car or float in the Homecoming parade.

BAPTIST STUDENT UNION

The Baptist Student Union is a distinctive program promoted by the Southern Baptist Convention. It is a student-led, church-related and Christ-centered organization. Every Southern Baptist, Baptist Preference, or non-preference student is eligible for membership. The B.S.U. serves as a link between the Baptist student and the church.



Front Row: Faculty advisor, Bill Weeks, Sharon Montgomery, Zandra Madow, Sylvia Tea, Joyce Tucker, Pat Williamson, Sue Baskette, Royce Hines, and B.S.U. Director, Carl Swenson.

Back Row: Gary Gaul, Pastor Advisor, Rev. Andy Hornbaker, Bill Busenitz, Beeny Keathley, Harry Balad, Connie Godfrey, Gary Buchanan, Roxie Albright.



WESLEY FOUNDATION

The Wesley Foundation activities are varied and include worship, study, recreational and social activities, choir, drama, and publications.

Members have been very busy moving into their new building. Now that they are settled in their new home they have time to relax and sing.



the moving began here . . .

and it ended here at . . .



now time to relax

the new Wesley Foundation

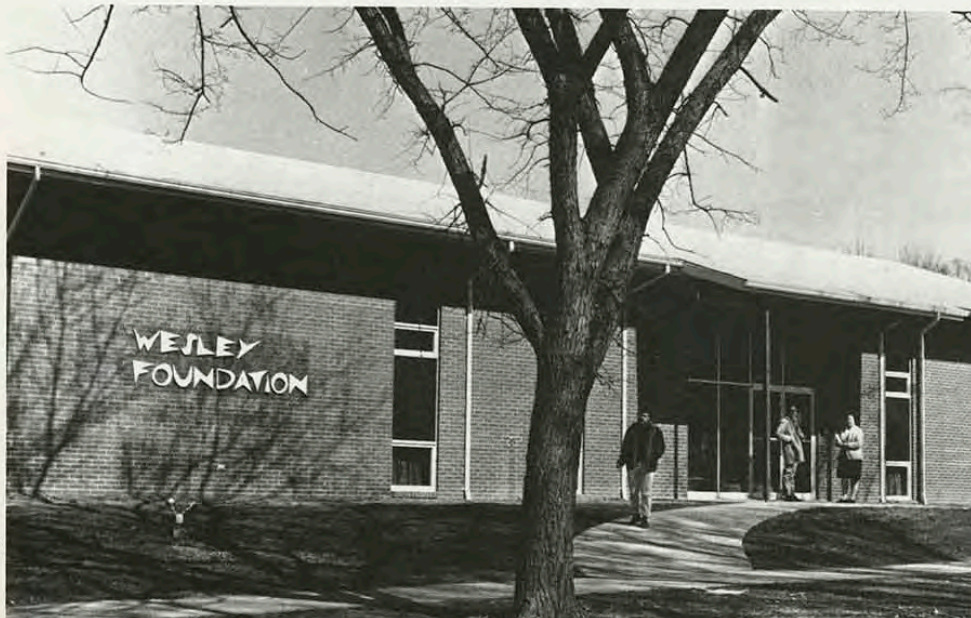



Front Row: Jim Crow, David Johnson, Dr. Galloway, David Beal, Joe Schommen, Roger Borders. Back Row: Walter Blood, Dennis Thompson, Bob McFall, Paul Kapp, Gary Fullmer.

SIGMA THETA EPSILON

Sigma Theta Epsilon is an organization for all Methodist or Methodist-preference men who are interested in Christian fellowship and service. Sigma Theta Epsilon provides opportunity for learning, discussion, cultural and social life centered around Christian principles.

KAPPA PHI

Kappa Phi is a national Methodist College women's organization whose membership is open to every Methodist or Methodist-preference girl in college. Kappa Phi serves purposes such as uniting girls in close friendship and developing social, cultural, educational and religious leadership.

Front Row: Betty DeLange, Janice Kleinke, Carol Warkentine, Anita Beth Clark, Virginia Rae Scovell, Mrs. Paul C. Clarke, Dawn Beers, Victoria Lee Howard, Nancy Bowen, Mary Lee Benedict. Back Row: Mary Ellen Peterson, Linda Allred, Barbara Young, Barbara Woolman, Susan Oliver, Mrs. Richard Johnson, Sharon Johnson, Judy Pickens.



NEWMAN CLUB

The Newman Club provides religious, intellectual, and social opportunities for both Catholic and non-Catholic students on the campus.

The primary aim of the Club is a religious training program for members to further their knowledge of Catholicism and, thus, to strengthen their Faith.

Through such activities as lectures, discussions, week-end institutes, dances, and intra-

mural athletic teams, we realize the threefold goal of the club.

Pictured below was the Newman Club. They are currently constructing a new club on the same site. Once built, the students will once more have a place to go to relax or for their moments of private prayers. The new chapel will continue to serve the spiritual needs of the members.

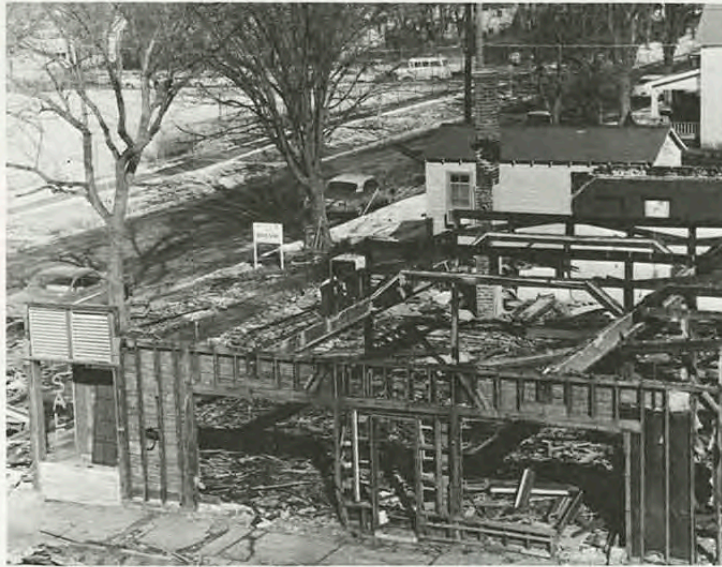

the remains . . .



NEWMAN CLUB OFFICERS

Front Row, Left to right: Mary Ann O'Malley, Maribeth Kramer. Back Row: Ted Monsour, Steve Lomshek, President, Father Smithhisler.



Front Row: Donna Shellhorn, Francene Stepanich, Cindy Gavin, Mona Wachter, Jean Marschlinger, Kathleen Brown, Pat Latinus, Pat Swartz, Anne DeCastro, Nora Lou Moriconi, Nora Phelan. Second Row: Louie Barney, Charles Herren-

bruck, Richard Shurtz, Joel Blosi, Ted Watts, Pat Sims, Fred Hatfield, Doug Edward. Back Row: Jim Thomas, Philip Dee, Richard Evans, Jim Carlson, Gregg Schell, Allen Tregre, Ted Monsour, Dane Dixon.



Front Row: Christina Reda, Joanne Elliott, Mary Alice Allen, Carol Gorham, Kathy Burback, Cindy Pultzer, Lee Ann Machetta, Marsha Schlee, Mary Margaret Jones, Mary Roos, Joann Meli. Second Row: Mary Ellen Otto, Susan Clinesmith, Thresa Wishall, Jean Seiwert, Chrystene Martin, Eunice Bromert, Mary Aschentrop, Mary Ann Chandler, Julie Marj's,

Jean Harris. Third Row: Jim Kastler, Milton Bryant, Steve Mount, Bill Reals, Jim Benson, Roy Schmitz, Doug Campbell, Bill Smith. Back Row: Bill Cole, Denis Wondra, Frank Roos, Richard Hancock, Tom Reagan, Mike McQuade, Dave Schmitz, John Palcher.

CHI ALPHA

Chi Alpha is an organization sponsored by the Assemblies of God General Council. It seeks to help its members to enjoy spiritual fellowship

through the emphasis it places upon worship, training, fellowship and service.



Top Row: Dale Huber, Mark Bishir, Vice President; Richard McClure, Herman Renfro, Ernest Sprague, Charles Cowsill. Bottom Row: Rev. Oscar H. Bolen, Chaplain; Ruth Ann Gor-

ham, Sherrill Greenwood, Millie Lichlyter, President; Rosie Parker, Neola Janzen, Treasurer; Dr. Morris Stevens, Faculty Sponsor.

COLLEGIATE 4-H

The Collegiate 4-H is organized for the purpose of giving participants in 4-H a chance to continue their work in the organization while in college. It is hoped by the members that through its work the organization will promote the col-

lege and improve the lives of youth. The 4-H sends students as judges to area 4-H contests. One of its activities included a Western Dance during the Fall semester.



Top Row: Dr. Bishop, Ronald Pfeiffer, Gary Stover, Shirley Reasoner, Vickie Redfern, Steve Bruner, Jim Carlson, Vice President; Kenneth Hightower, Fred Megger, Rosemary Warren, Donna Taylor, Phil Carter, Helen Justice. Bottom Row:

Janet Ringle, Secretary-Treasurer; Mary Ann O'Malley, Reporter; Coleen Goff, Judy Denham, Priscilla Lane, Beth Delange, President; Marsha Krog, Janice Kleinke, Ann Garguies, Cheryl Carr.

THE DAMES CLUB

The Dames Club is a member club of the National Association of University Dames. Membership is composed of wives of students on campus. The objective of the Dames Club is the ex-

tension of social and cultural opportunities to the wives, as well as acquainting them with campus life.



Top Row: Grace Woody, Carol Eades, Peggy Dunn, Kathy Ghodstinat, Vera McKinnis, Donna Jeler, Ellen Richard. Second Row: Linda Baldwin, May Stittsworth, Marie Acquovita, Edith Vincent, Gwendolyn Duft, Barbara Diehl, Sharon Jackson, Brenda Allen, Gail Walter, Dorothy Hawkins. Third Row: Zelcia McColm, Susan Lane, Lana Mosler, Cheryle Smith, Diana Cole, Mary Hedrick, Elaine Jaynes, Linda Potter, Kay

Brower, Jan Vaughn, Linda Noyes. Bottom Row: Beverly Black, Pat Dennis, Phyllis Huffaker, Carol Edgington, RoJean Loucks, Vice-President; Carolyn Heasty, President; Carol Lambert, Sponsor; Judy Caylor, Secretary; Janet Coffman, Treasurer; Donna Grigsby, Jackie Neighbors, Helen Cleveland.

YOUNG DEMOCRATS

The Young Democrats is an organization formed for the purpose of promoting the interests of the National Democratic Party through active

support and work with those seeking public office.



Top Row: Eric D. Milgrim, Harry B. Cuendet, President; Greg Schell, Delbert Gentry, Vice-President; Perry Fellwock. Bottom Row: Vivian Holden, Sharon Zahn, Karen Lancaster,

Evelyn Casey, Catherine A. Smith, Sharon Needham, Judy Fager, Secretary; D'Ann Madewell, Treasurer.

A.W.S. SENATE

The Senate works with the House to formulate regulations for self-government of all undergraduate women. Its members are elected in the

spring with the exception of the freshman who are elected in the fall according to qualifications stated in the constitution.



First Row: Gretta Luttrell, Pat Curth, Jacque Helton, Susan Jordan, Jeanne Cleveland, Judy Smith, Barbara Uranker. Back Row: Gay Stangl, Pat Coleman, Judy Pistotnik, Janice Knuth, Marjorie Puckett, Donna Taylor.

HOUSE OF REPRESENTATIVES

The House is one of the three governing bodies of A.W.S. Representatives are elected from each of the living units early in the fall

semester. It helps to promote high standards and to create an atmosphere of friendly cooperation among women students.



First Row: Joy Poovey, Connie Scavezze, Diane Haman, Kathy Sites, Jeanne Maritan, Jeanne Cleveland. Back Row: Kathy Clapham, Donna Jones, Carol Boley, Gail Laing, Carol Reece.

JUDICIAL BOARD

The Judicial Board is composed of two women students representing each scholastic classification and selected from petitioning women students. Any infraction of regulations

that does not come under the supervision of the Dean of Women or the College Discipline Committee is handled by the Judicial Board.



Front Row: Lil Mooney, Linda Syring, Jacque Helton, Loretta Williams. Back Row: Mary Aschentrop, Janice Hostter, Vicki Howard.

TOWN GIRL'S ASSOCIATION

The Town Girls' Association is a new organization to the K.S.C. campus this year. The purpose of this group is to further a spirit of unity and service among local and commuting women

students. The membership is open to all full-time women students who commute to the campus daily or who are local residents.



Front Row: Pat Coleman, Jean Harschallinger, Ann Elliott, Betty Papish, Connie Scavezze, Nora Lou Moriconi, Cheryl Butler, Betty Kotzman, Clara Chambers, Barbara Stephens.

Back Row: Mickey Skaer, Genevieve Schaub, Linda Montee, Amm Bournonville, Eweleen Hornbuckle, Marilyn Powell, Pat Swartz, Suzi Kirby.

KANZA

Once again a determined Kanza Staff has pooled its resources to catch for you in over 200 pages glimpses of campus life that will live forever in the hearts of the student body of Kansas State College. Deadlines were not always easy to meet, but the challenge of preserving these precious moments for you prevailed and compelled us to action. It was not all work, though. We enjoyed many moments filled with laughter and humor.



Janet LaFaver, Editor



Francene Stepanich, Secretary
Van Bettega, Assistant Editor

Steve Vogel, Photographic Editor

David Beasley, Business Manager

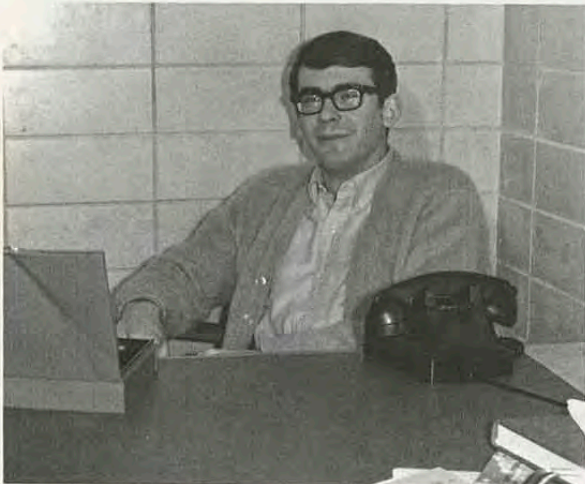

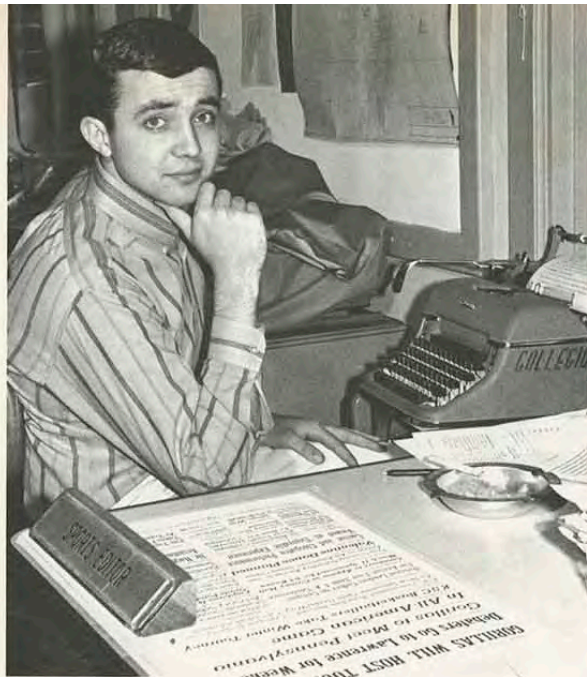

Sports Editor
Gary Hambright

Editorial Assistant
April Hendrix



Society Editor
EweLeen Hornbuckle

Feature Editor
Frank Baker



COLLEGIO

The Collegio, having served the student body for the past sixty-one years, seeks to inform students of campus activities. Along with the campus news and editorials, the paper features topics of national concern and items of interest from other college campuses. Published every Friday, the Collegio is a link which communicates among those interested in Kansas State College. The advisor to the Collegio Staff is Jack Fought.



Editor-in-Chief
Vivian Holden

Business Manager
Steve Coffman



Assistant Business Manager
Ron Bower





Karen Coaker, Greek Editor



Chuck McGuire, Sports Editor



Sheryll Vogel & Darlene Battitori
Organizations Editors



Vicki Consolino & Loyce Viles
Not Pictured: Lana Turner
Class Panel Editors

Linda McPherson, Student Life Editor
Jacque Helton, Assistant Student Life Editor

Larry Bradshaw, Academic Editor
Terry Howard, Assistant Academic Editor



STUDENT UNION BOARD

The Student Union Board of Kansas State College plans and administers a program of cultural, social, and recreational activities for all the students of K.S.C., and determines Student Union policies.

During this year the Board has sponsored several hundred events, highlighted by the appearances of the Brothers Four and singer Glenn Yarbrough, the new "Hyde Park" soapbox series, the Spring Formal with Johnny Tillotson (and the crowning of the KANZA Queen), the annual SUB carnival, the K.S.C. Bowl, Sunday Night Movies, ABC News Correspondent Howard K. Smith, a ski trip, and a variety of games tournaments.

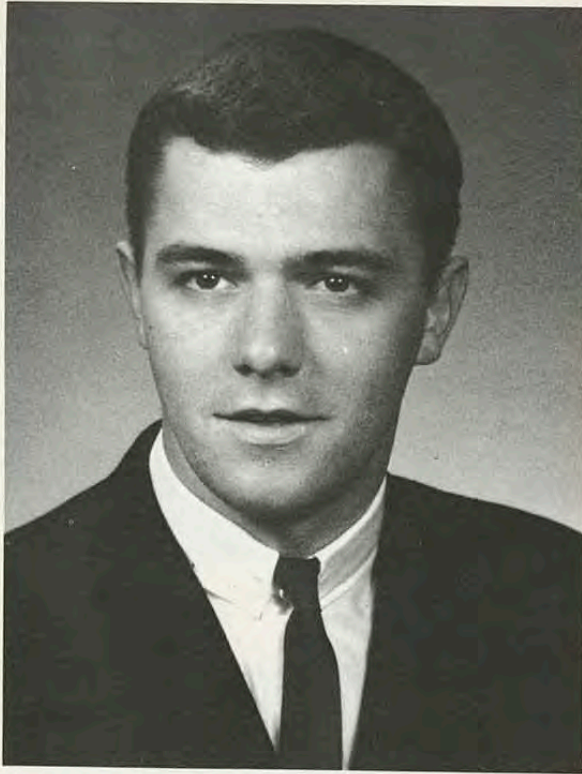

Rodger Hargis
President



Marilyn Wood
Vice-President



Gwen Daily
Secretary



Karen Coaker
Treasurer

Jack Fulton
Exofficial Member



Miss Judy Talmage
Program Director



Mr. Jack Overman
Union Director





Bill Baker
Public Relations
Chairman



Richard Diklich
Cultural Affairs
Chairman



Jacque Helton
Special Events Chairman

Karen Lord
Recreation Chairman



Richard Jones
Publicity Chairman



Martha Hutchins
Forum Chairman



Linda McPherson
Dance Chairman



Dr. Ralph Wright
Dean of Men



Professor Robert Hart
Chairman



Mr. L. B. Carlyon
Maintenance Department



STUDENT ASSEMBLY

The Student Assembly is the major governing body of the students at Kansas State College of Pittsburg. Its members are elected at a campus election every spring. This year, under the leadership of Jack Fulton, the Student Assembly worked with student groups and the administration in dealing with such questions as the Book Rental System, the operation of the Student Union Board, the sale of cigarettes on campus and other issues. The assembly has allocated funds from a budget of nearly twenty-four thousand dollars for its projects, and those of other campus organizations serving the student body.

Special projects, such as the Basketball Victory Day celebration combined with the routine tasks of Parents' Day, Senior Day, and Freshman Orientation combine to make a busy year for all members of the Student Assembly.



Jack Fulton, President

Administration and students discuss the book rental system.





Terry Beck
Vice-President
Student Government



Jack Sexton
Vice-President



Steve Bolton
Vice-President
Human Relations



Diane Marie Davis
Secretary

Keith BeVier
Treasurer, Rep. at Large



Marilyn Hall
Recording Secretary



John Laws
Junior Class President



Gary Abernathy
Sophomore Class
President



Susan Kerby
Freshman Class Rep.



Ed Reynolds
Vocational Rep.

Ronald Adams
Rep. at Large



Mary Baker
Rep. at Large



Jerry Bough
Rep. at Large



Jeanne Cleveland
Rep. at Large





Dave Jeffery
Rep. at Large



Becky Harrison
Rep. at Large



Chuck Hoover
Rep. at Large



Terry Howard
Rep. at Large

Arther Malle
Rep. at Large



Gretta Luttrell
Rep. at Large



Judy McCreight
Rep. at Large



Richard Messenger
Rep. at Large



Steve Newton
Rep. at Large



Judy Pistotnik
Rep. at Large

James Thornburg
Rep. at Large



Ron Vignery
Rep. at Large



Glenda Wolke
Rep. at Large



Carole Zedrick
Rep. at Large



ALPHA KAPPA PSI

Top Row: Darrell Lincoln, Ron Laughlin, Bud Blubaugh, Leland Selvey, George Jackson, John Laws, Harry Cuendet, Bill Cole, Neil Holmes, Mr. Hunter. Bottom Row: Brad Ball, Mark Herrin, Larry Roy, Keith Bevier, Wayne Yamada, Don

Kellhofer, Mike Steele, Gary Moreland, Ron Keith, Jim Dittmer, John Brennan. Not Pictured: Mike Vowels, Jim Collins, Al Worthington, Glenn Carlile, Leo Helsel, Bob Beaver, Russ Hilton, Richard Hurst.



Alpha Kappa Psi is the oldest and largest professional business fraternity in the United States. Epsilon Mu Chapter was established here late in the spring semester of 1959. Business meetings, guest speakers from all phases of busi-

ness, tours of local business firms, and other projects are all a part of its chapter activities. Male business majors having completed a minimum of 12 hours college credit and possessing a "C" average are eligible for membership.

ALPHA KAPPA PSI PLEDGES



Top Row: Dan Dick, John Woody, Mr. Myers, Bill Binkley, John T. Dervovistt Jr. Bottom Row: John Pulcher, Michael Dulle, John McBurney, Gary Robinson, Larry Riecke.

BIOLOGY CLUB

The Biology Club, open to majors and minors in the Biological Science Department, seeks to

help students gain greater knowledge of the practical points of teaching and of the profession.



Top Row: Charles Paxson, Tom Ward, Publicity Chairman; Patrick Ireland, President; Roger Talley, Martin Grotheer, Michael Spurgeon. Second Row: Norman Bair, Richard Spencer, James Redford, Dr. Sperry, Sponsor; Chuck Goforth,

Steve Bruner, David Foster. Bottom Row: Janet Funk, Neola Janzen, Diane Parker, Barbara Eskridge, Jeannie Wigton, Cheryl Carr, Secretary; Ann Garrigues.

DRAFTING CLUB

The Drafting Club is a student chapter of the American Institute of Design and Drafting. The Club is composed of Design and Drafting students who are interested in improving the sci-

ence of graphic communication and initiating and encouraging a continued program of education so as to provide self-improvement and progress through increased knowledge.



Top Row: James S. Fangmeier, William Higgins, Vice-President; Larry Barbato, Treasurer; Doug Borchardt, Program Chairman. Bottom Row: Bill C. Merchant, Secretary; Phillip

Hedrick, President; Dennis R. Zwahlen, Albert Schmitz, Roger Borders.

HOME ECONOMICS CHAPTER

The Home Economics Chapter is an organization of students, both majors and minors striving through its activities to familiarize the members

with progress and development in the field and providing opportunities for a closer relationship of students with each other and the faculty.



Top Row: Melinda Mullen, Betty Delange, Cindy Pallister, Sue Anne Wilson, Sharon Yaeger, Betty McDaniel, RoJean Loucks, Donna Sue White, Lois Maxwell, Ann Swearingen. Second Row: Lorna Gaston, Carol Russian, Emma Rogers, Gay Stangl, Judy Denham, Virginia Scott, Mary Lee Benedict, Janice Knuth, Randy Jay, Harriett Gandy, Carol Chickering.

Bottom Row: Mary Nell Bowman, Advisor; Patricia Kentner, Mary Baker, Marcia Dobson, Ann Gafford, Esther Paylor, Vice Chairman; Marsha Autrey, Chairman; Linda Talbott, Treasurer; Mary Ann O'Malley, Reporter; Rosemary Warren, Sharon Johnson, Judy Corn.

AMERICAN CHEMICAL SOCIETY

The American Chemical Society serves as a stepping-stone for undergraduate students into membership in the senior group of the American

Chemical Society. Goals of the group are to establish professional ethics in chemistry.

Top Row: John Witt, Tom Buxton, David D. Vietti, Larry Harris. Bottom

Row: Robert Painter, John Weide, Charles Bogatie, Richard Woolery.



INDUSTRIAL EDUCATIONAL CLUB

The Industrial Education Club is an organization for all majors and minors in industrial education. Its objectives are to provide profes-

sional growth and fellowship among students and faculty in the Industrial Education Department.



Top Row: Johnny Rivers, Steven Mount, Richard Chitty, Jerry Diehl, Charles Pippin, Dennis Russell, Orin Hendrickson, Norwin Palmer, Ed Miller. Third Row: Jim Thurston, Warren Laible, Edward Murray, Ronald Mitchell, Larry Schiewe, Paul Vaughn, James Ezell, Timothy Taylor, Gary Epting, Darwin Hamilton, James Smith. Second Row: Roscoe Peterson, Larry

Gfeller, Richard Tackkett, Noward Dean, Albert Schmitz, Gerald Haller, William Gallagher, Edward Begey, Carmen Trahan, Dilbert Liggett. Front Row: Loren Gregory, Loyce Heitmen, James Seibold, John Haberbosch, Paul Krueger, Benny Keathley, Roger Adams, Paul Harvey, Larry Phillips, Kenneth Henry, Lanny Miller, Irn Harper.



Officers: Top Row: Loren Loucks, Vice-President; Mr. Weathers, Sponsor; Ed Huffacre, Food Chairman; Loren Cave, Treasurer. Bottom Row: Robert Dennis, Secretary; Paul Edgington, President; Kent Parrett, Publicity.

EPSILON PI TAU

Epsilon Pi Tau is the international honorary professional fraternity in industrial arts and vocational education which strives for the improvement of professional standards, research,

craftsmanship, teaching materials, and communication media. It develops public interest in the aims of industrial education.



Top Row: Gerald Cheek, Trustee; Carl Lord, Edward Swink, Roger Adams, David Theis, Kent Parrett, Terry Salmons. Bottom Row: Lanny Miller, Craig Cave, Robert Dennis, Secre-

tary; Dale Skolaut, Vice-President; Richard Vickers, President; Steve Coce, Treasurer; Delbert Vanek, Noward Dean.

K-CLUB

K-Club is composed of lettermen on the campus. Its purpose is to provide better relations between the student body and the athletic de-

partment. Membership is open to all men who have lettered in one or more varsity sports.



Top Row: Bob Bass, Garry Bond, John Peterson, Dave Geiger, Dave Neigsch, Daryle England, Jim Chroust, Henry Granger, Gary Wilson, Felix Livingston, Stu Powell. Second Row: Rich Krivjansky, Tom Goreman, Steve Egan, Dennis Watson, John Zinn, Bill Onuetel, Dick Adams, John Osborn, George Waters.

Third Row: Jerry Hudson, David Herman, Gary Pepin, Carl Smotheron, Pat Normile, Greg Willson, Keith Varvel, Al Ortolani, Sponsor. Bottom Row: Tom Swane, Elgon Strawn, Ron Vignery, Fred Held, John Calo, Richard Davis, Ed Jukes, John Tripp, John DiToma, Kerry Compton.

LANGUAGE AND LITERATURE CLUB

The Language and Literature Club is an organization open to all students majoring or minoring in one of the fields in the department.

The club is designed to promote interest in a particular field as well as to stimulate academic achievement.



Front Row: Arlene Vining, Susan Creacy, Mary Moore, Alice Frantz, Martha Hutchins, Herrine McKenzie, Pat Beery, Beverly Brown, Sharon Needham, Leslie Castellani, Susan Beiser, Kay Carter. Back Row: D'Ann Madewell, Gary Wim-

mer, Richard Korn, Jack Fought, Charles Cagle, Pat Latinis, Nancy Peterson, Natalie Coon, President, Donna Taylor, Larry Black, Vice-President.

MATRIX

MATRIX, the official literary magazine of KSC, answers a basic need in student life by pro-

viding all KSC students an official medium of intellectual and creative expression.



Front Row: Karen Lord, Pat Beery. Back Row: Mel Woods, Charles Cagle, Bob Bray, Brian DeLaney.

PHI BETA LAMBDA

Phi Beta Lambda was organized at the college in 1945. All Business majors are eligible for membership in the organization. The sponsors for Phi Beta Lambda are Mr. Kenneth Colyer and

Mr. Leonard Sheffield of the Business Department. The organization sponsors guest speakers from many parts of the business world and discussion panels given by the students.



Bottom Row: Gordon Boerwinkle, Larry Schmitz, Bill Cole, Gary Richard, Carol Reeves, Linda Bianchi, Inger Pederson, Dorothy Seiler, Diana Osburn, Larry Roy, Gary Robinson, Mitch Puckett. Top Row: John Newell, Gary Stover, Lyle

Potts, David Schmitz, Jim Dittmer, Mike Dulle, John Brennan, Glen Jones, Terry Reffett, Tom George, Don Moffett, John Palcher, Jim Cox, Loren Litteer, Dave Cotterill, Richard Bowman.

OFFICERS

Dave Cotterill, Recording Secretary; Dorothy Seiler, Corresponding Secretary; Larry Roy, President; Diana Osburn, Treasurer; Bill Cole, Vice-President.



SOCIETY FOR THE ADVANCEMENT OF MANAGEMENT

The Society for Advancement of Management, the student chapter of the national organization, is open to all students, of a Sophomore level or higher who are interested in furthering their understanding of business and management techniques.

During the academic year a carefully planned program of speakers from the business com-

munity, tours of local firms, and guest panels affords its members an opportunity to hear and exchange ideas with prominent businessmen in various fields. The primary pre-requisite is that the students be interested in business and economic practices current in the United States today.



OFFICERS

John McBurney, Vice-President, programs; Jane Turpen, Secretary-Treasurer; George Jackson, Vice-President, publicity; Gordon Heady, President.



Front Row: Gary Richard, Marion Conley, Jack Bates, Gordon Brown, Gordon Heady, George Jackson, John McBurney, Sam Knight, Leon Butterfield, Jack Kountz, Richard Barth. Second

Row: Mr. Terry Mendenhall (sponsor), Lyle Potts, Jeff Bailey, Mike Cleveland, Douglas Page, James Hall, Theodore Cady, Dale Cunningham, Robert Hailey, Mr. Al Edge (sponsor).

WOMEN'S RECREATION ASSOCIATION

The Women's Recreation Association is an active organization for all full-time women students. The women enrolled at Kansas State College are offered a wide variety of sports and activities. Throughout the school year the organization provides an opportunity for women to

participate in swim parties, volleyball games, basketball tournaments, and many others.

W.R.A. also sponsors the women's intramural field hockey, basketball, volleyball and softball teams.



Top Row: Betty Howverson, DeEllen Gilhian, Doris Jean Magness, Connie Carpenter, Pam Burch, Dee Ann Hayes, Judy Richardson. Front Row: Melba Lumm, Phyllis Broyles, Shir-

ley Benedict, Paula Sleese, Becky Ball, Ellie Elemon, Jessica Comptom, Delores Copeland, Sponsor.

Where she goes, nobody knows!



WRA Basketball Team





Each education major in the Education Department is required to enroll in the professional semester during the senior year. The professional semester consists of practice teaching in College

High School coupled with courses in education. For seven of the weeks each student teaches in a school off-campus to gain more practical experience.

PROFESSIONAL SEMESTER STUDENTS





K.S.T.A.-N.E.A.

Student Kansas State Teacher's Association (Student K.S.T.A.) and Student National Education Association (Student N.E.A.) is the pre-professional association for college and university students preparing to teach. It provides members with opportunities for developing personal growth and professional competence; for gaining and understanding of the history, ethics, and

program of the organized teaching profession; for participating in cooperative work on the problems of the profession and the community; for active professional membership on the local, state, national and world level.

Gwen Daily, a junior and major in elementary education has served as President of the State Organization for this year.

K.S.T.A. OFFICERS: Cheryl Jinks, Treasurer; Karalee Sue Pearson, Secretary; Don Budd, President; Judy McCreight, First Vice-President; Jacquelyn Adams, Second Vice-Presi-

dent; Judy Rainwater, Publicity Director. Not Pictured: Katrina McCann, Historian; Marilyn Cowan, Newsletter Editor.



TAU BETA SIGMA

Tau Beta Sigma is a girls' band sorority. Under the sponsorship of Mr. and Mrs. Russell

Pugh, the sorority provides social and educational opportunities for its members.



Top Row: Linda Weatherman, Lois Wilson, Jody Irwin, Vice-President; Evelyn Epler, Treasurer; Jane Turpen, President.

Bottom Row: Rosetta M. McDougal, Secretary; Hilda J. Means, Nancy Holman, Elizabeth Ann Smith, Janis N. Smith.

TYPOGRAPHERS CLUB

The Typographers Club, organized in the Spring of 1964, is composed of students interested in printing and the graphic arts. The pri-

mary objective of the club is to create opportunities to further growth in the profession of printing.



Top Row: Robert Martenache, President; Dick Pacelli, Treasurer; Paul Kornechuk, Richard Jones, Donald Norris, Hal Luke, David G. Vequist, Sponsor. Bottom Row: Jerry Watson,

John Koonce, Tom Bay, Dale Kirehhofer, Jimmy Farley, Mike Wilcox, Raymond Triggs.

SIGMA ALPHA IOTA

Alpha Kappa chapter of Sigma Iota was organized on campus in 1930, the first teachers' college chapter of the national music fraternity for women.

Members chosen for Sigma Alpha Iota must

be girls with outstanding musical ability and high scholastic ratings. The purpose of the organization is to uphold and further the highest ideals of musical education and performance.

Judy Carter
Maybelle Circle
Ann England
Evelyn Epler



Karla Grant
Alice Green
Pam Hamilton
Carolyn Harmon



Nancy Holman
Jody Irwin
Gail Laing
Sharon Montgomery



Suezan North
Cheryl Roberts
Barbara Thornburgh
Ann Williams



PHI MU ALPHA SINFONIA

Phi Mu Alpha Sinfonia of America was founded at Boston Conservatory of Music October 6, 1898. It has expanded into an organization of 136 chapters.

The purpose of Sinfonia is to advance the cause of music in America, to foster the welfare and brotherhood of students of music and to encourage loyalty to the Alma Mater.

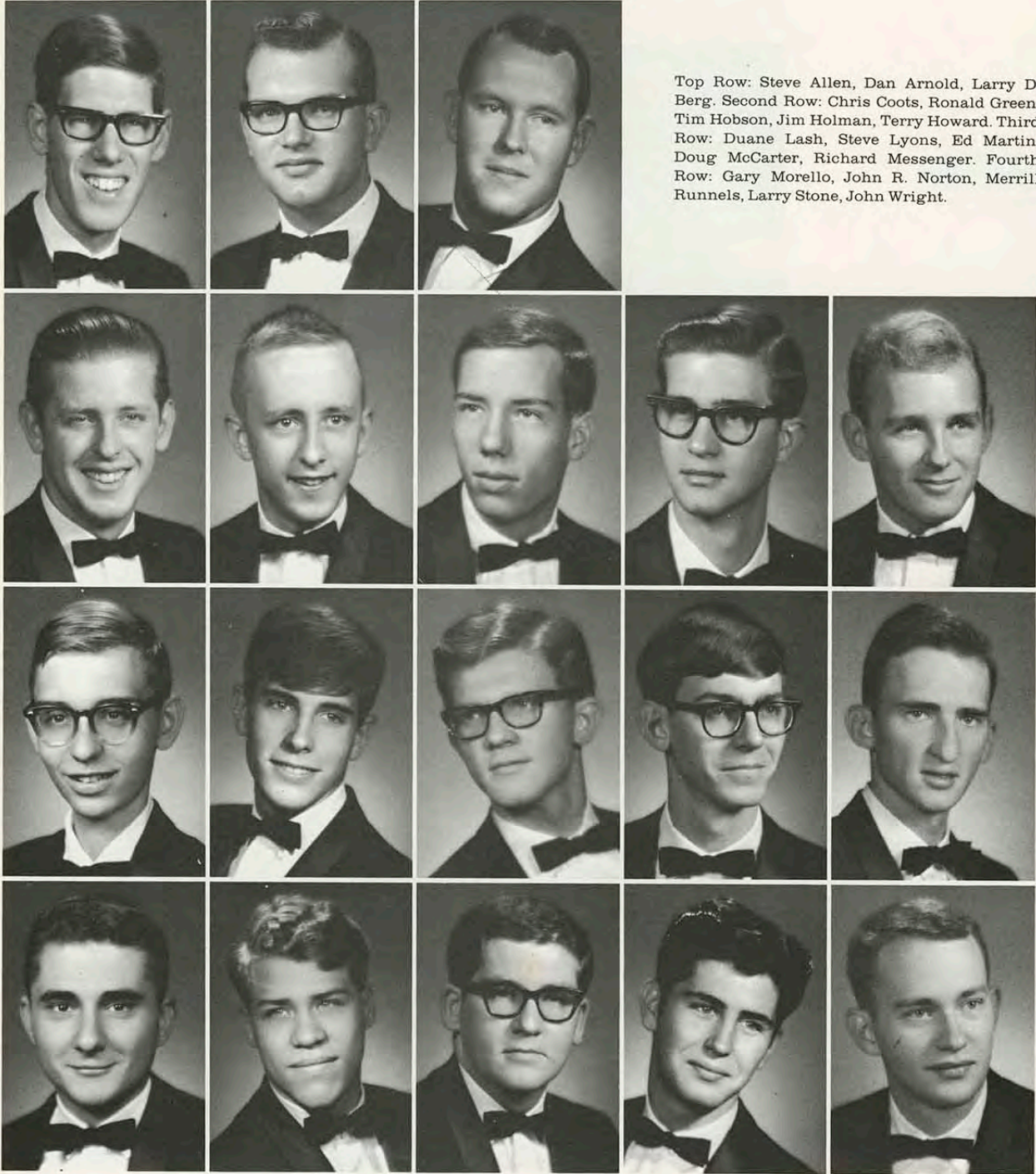

GOLDEN CREST

Golden Crest is an honorary society for junior or senior women who have won scholastic dis-

tinction and have demonstrated a worthy quality of leadership and service in the life of the college.



Front Row: Judy Goodman, Susan Keplinger, Marilyn Hall, Sheryll Vogel, Mimi Gudgen, Jean Bottens, Judy Coonrod, Marilyn Wood. Back Row: Mary Benelli, Modine Chickadonz,

Christina Reda, Donna Taylor, Jody Irwin, Louise Gomer, Jennifer Ellis.

OMICRON DELTA KAPPA

Omicron Delta Kappa is an honorary national leadership fraternity for men. Membership is

based on scholastic achievement and leadership on campus.



Seated: Ronald Smith, Willis Tompkins, Chuck Hoover, Ron Vignery, John Norton, John Burnnet. Standing: Charles Reily, Donald Key.

WHO'S WHO IN AMERICAN COLLEGES AND UNIVERSITIES

Thirty-four students were named in the 1965-66 edition of "Who's Who in American Colleges and Universities" by the Campus Who's Who Committee. The committee is composed of an equal number of students and faculty members.

Who's Who is a national organization founded during the 1930's to recognize college and university students who have served their campus through outstanding scholarship, leadership and service.



Kathy Baker



Mary Baker



Terry Beck



Mary Benelli



Keith Bevier



Stephen Bolton



John Brunet



Karen Coaker



Vickie Consolino



Judy Coonrod

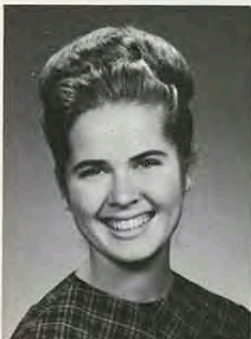

Gwen Daily



Jack Fulton



Louise Gomer



Judith Goodman



Marilyn Hall



Becky Harrison



Herbert Hoover



Jerry Hudson



Susan Jordan



Janet LaFaver



Gretta Luttrell



Judith McCreight



Chuck McGuire



Richard Messenger

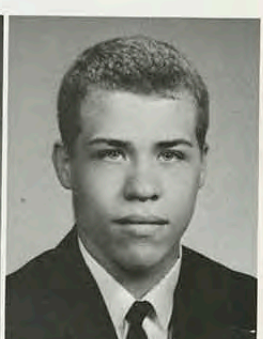

John Norton

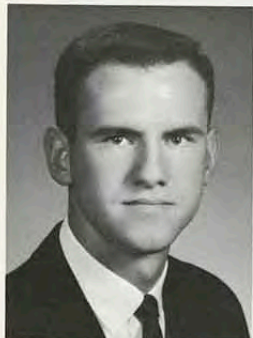

Jerry Owens



Ann Speck



Rochelle Stewart



Ann Swearingen



James Thornburg



Lana Turner



Ron Vignery



Sheryll Vogel



Marilyn Wood

CWENS

CWENS is a national organization honoring outstanding sophomore women. In order to become a CWEN, a freshman woman must excel in both scholarship and leadership. Members are chosen at the conclusion of the freshman year

and are active throughout the sophomore year.

The Omega chapter of CWENS was installed on the campus May 13, 1965. Formerly the organization was known as Spars.



Front Row: Darlene Battitori, Judy Pickens, Mary Cavanaugh, Karen Myers, Tana Garrett, Farell Archer, Nancy Hoffman, Marjorie Puckett, Pat Coleman. Second Row: Carolyn Stebins, Linda Davidson, Cheryl Crutchfield, Carolyn Card, Mary

Baker, Giulia Bradford, Nancy Rush, Nancy Oldham. Back Row: Cindy Kreutziger, Toni Cordry, Judy Pistotnik, Cathy Burnett, Eweleen Hornbuckle, Sharon Brant, Cindy Pierce.



National Officer and President Giulia Bradford.



Cwens wait patiently to help freshman girls move in.

BETA BETA BETA

Beta Beta Beta is the national scholastic honorary society in biology. Its purposes are to stimulate sound scholarship, to disseminate scientific knowledge, and to promote biological research. Gamma Psi Chapter, one of 175 chapters in the

United States and Puerto Rico, was installed on the KSC campus in 1960. Meetings are held every two weeks. Its chief current project is the labeling of campus trees.



Front Row: Lance Davis, Dave Davison, Doris Davis, Christina Reda, Sharon Bailey, Jeannie Wigton, Mary Ann Giltner, Helen Aikins, Jack Wood, Dr. Theodore M. Sperry. Back Row:

Everett Grigsby, Chuck Hoover, Jim Triplett, Dr. J. C. Johnson, Jr. Fred Ray, Gary Rodrick, Dr. J. Carl Bass, Dr. Ralph W. Kelting, Donald J. Robbins.

KAPPA PI

Tau Chapter, Kappa Pi, National Honorary Art Fraternity, was established on KSC's campus in 1938. Kappa Pi promotes interest and scholarship in art in all of its areas. Kappa Pi is sponsored by Miss Sylvia Jones of the Art department.



Front Row: Norma Meek, Paula Wilkins, Cheryl Crutchfield. Back Row: Pete DiJavanij, Larry Bradshaw, Sylvia Jones, Chuck Crawford.

KAPPA MU EPSILON

Kappa Mu Epsilon is the honorary fraternity for mathematics majors and minors. To be eligible a student must have a "B" average in college mathematics. Each year KME sponsors guest

speakers from other colleges and universities. The students themselves also present programs discussing different areas of mathematics.



Back Row: Keith Huff, Mary Roper, Judy Murphy, Antoinette Cordry, Doug Cooper, Wilson Crisler, Chuck McGuire, Dr. Helen Kreigsman, Roger Lessman, Larry Peterson, Gary Griffiths, Dr. Harold Thomas, Roger Chrestian. Front Row:

William Probst, May Breedlove, Pansy Sale, May Stange, Jessie Bailey, Mr. Robert Hart, Dr. R. G. Smith, Ruth Way, Bob Lucian, Abdol Morehedi Majid.



Back Row, Left to right: Tang-Yong Lo, Peter Jack Chi, Mark Van Auken, Beverly Powell, David Yousefyadek, Gary Steele, Christine Triplett, Louis Shields, Marcia Peck. Front Row:

Dennis Ferman, Richard Seifert, Jim Carlson, Walter Looper, Wade Dorothy, John Weide, Bob Painter, Mr. J. Bryan Sperry.

KAPPA DELTA PI

Kappa Delta Pi is an honor society in education. Its purpose is to encourage high professional, intellectual, and personal standards and to recognize outstanding contributions to edu-

cation. Membership of Alpha Zeta Chapter includes graduate students, faculty, juniors and seniors who meet the standards of the organization.



Top Row: Robert Dennis, Frank Flanner, Judy Garber, Beverly Baker, Ellen Wilkens, D'ann Madewell, Natalie Coons, Jennifer Ellis, Phyllis Foster, Rachel Smith, Modine Chickadonz, Esther Baber, Carolyn Lovelace, Kathy Baker, David Foster. Second Row: Tom Lundblad, Judy McCreight, Donna Taylor, Pat Needham, Elizabeth Strawn, Sheryl Vogel, Linda Hottzman, Sharon Kay Jones, Mary Smoot, Lyla Vaughn,

Alice McRae, Alice Rolf, Janice Graham, Carol Tracy, Connie Boner, Louise Gomer, Sharon Montgomery, Pat McRae, George Hudiburg. Bottom Row: Irma Hawley, Marilyn Wood, Perrine McKenzie, Jacquelyn Adams, Vickie Riggs, Judy Coonrod, Lana Turner, Susan Keplinger, Becky Harrison, Elaine Love, Marilee Foster.



Top Row: Bill Applebaugh, Lawrence Bradshaw, Mary Anna Marsh, Edna Hollis, Riche Umbarger, Karol Geiger, Janet LaFaver, Patricia Curth, Suzanne Street, Jim Thornburg. Second Row: Rochelle Stewart, Noviciate Counselor; George Kline, Phillip Briscoe, Mary Pierce, Shirley Reasoner, Betty

Nicholson, Marilyn Taggart, Andrea Torrence, Charles McGuire, Robert Sprecher, Guy R. Coonrod, Counselor. Bottom Row: Martha Hutchins, Sharon Needham, Sharen Drennon, Helen Justice, Elaine Phillips, Marilyn Durscherl, Linda Stephan, Carolyn Blazic, Christine Urner, Nora Phelan.



EXECUTIVE BOARD. Top Row: Guy R. Coonrod, Counselor; Judy Garber, Louise Gomer, President; George E. Hudiburg, Associate Counselor. Bottom Row: Lana Turner, Secretary; Judy Coonrod, Becky Harrison, Historian; Modine Chickadonz, Treasurer; Not pictured: Rochelle Stewart, Sherrill Hoover, Vice-President.

PSI CHI

Psi Chi, the honor society in psychology, was founded in 1929. It has chapters throughout the United States. Membership is comprised of those people majoring and minoring in psychol-

ogy. In each year of Psi Chi's history, more and more of its members have gone on to graduate studies.



Top Row: Tom Russell, Steve Garret, Mike Cole, Historian; Pat Campbell, Dub Rakestraw, Recording Secretary. Bottom Row: Larry Hamilton, Stepheann Sisson, Dee McClure, Wanda

Hall, Geraldine Easson, Lonnie Phillips. Not Pictured: Irl Tremain, Vice-President; Mary Lynn Stinson, Treasurer; Barbara Bess, Corresponding Secretary.

PHI DELTA KAPPA

Phi Delta Kappa is an international professional fraternity for men in education. The membership is composed of recognized leaders in the profession and students whose leadership potential has been identified. Members come from

a wide range of educational endeavor. They are students, classroom teachers, counselors, administrators and college and university professors dedicated to the promotion of research, service, and leadership in education.



Top Row: Jack Overman, Aldon Bebb, Edgar Brown, Lewis M. Lampo, Ross Anderson, Ernest Anderson. Bottom Row:

Richard Cooper, Robert Venturella, Victor Sullivan, William Bray, Homer Johnson, Reid McKinney.

PHI UPSILON OMICRON

Phi Upsilon Omicron is a professional Home Economics Fraternity. It was founded at the University of Minnesota on February 10, 1909. In July of 1920, Phi Upsilon was organized on the campus of Kansas State College. During the

war years the chapter became inactive and on March 18, 1961, it was reactivated. Phi Upsilon Omicron membership is based on scholarship and professional interest.



Top Row: Marsha Autrey, Rosemary Warren, Mary Baker, Judy Corn, Esther Paylor. Bottom Row: Sharon Johnson,

Ann Swearingen, President; Donna Sue White, Patricia Kentner, Ann Gafford.

THETA ALPHA PHI

Theta Alpha Phi is an honorary society in the field of dramatics. Membership is held by majors and minors in that field. Students engage in

college productions through which they seek to grow professionally.



Top Row: Becky Reagan, Jim Crow, John Francis, Gary Busey, John Jenkins, Pam Greenfield. Bottom Row: Jan Fitzpatrick,

Historian; Paula Harpster, Secretary; Peter Garrison, Treasurer; Roll Davis Jr., Vice-President; Kent Roberts, President.



Top Row: Sharon Needham, D'Ann Madewell, Nancy Dudley, Elaine Bryant, Hazel McGee, Phyllis Foster, Linda Stephan, June Taylor, Shirley Reasoner, Suzanne Street, Natalie Coons,

Donna Taylor. Second Row: Robert Bray, President; Gary Wimmer, Eugene H. DeGruson, Larry Black, Ed Chapman.

SIGMA TAU DELTA

Sigma Tau Delta is an honorary fraternity which strives to promote a mastery of written expression, to encourage worthwhile reading, and to foster a spirit of good fellowship among students of the Language and Literature Department. The organization strives to stimulate by providing the reward of membership and congenial association with persons of like aspirations.

Back Row: Dr. Ralf Thomas, Carol Hines, Carolyn Blazic, Elaine Love, Julie Hess, Pat Needham, Elaine Nordis, C. H. Lundquest. Second Row: Modine Chickadoz, Barbara Newbert, Myrtle Babbitt, Sharon Jones, Sondra Monroe, Linda

PI OMEGA PI

Pi Omega Pi is an honorary Business Education Fraternity. It was established on KSC's campus in 1954. Through membership in the organization students gain better knowledge in the field of business education and its responsibilities. It is the oldest national fraternity for business education in the United States.

Hottzmen, Connie Wilson, Loren Litteer. Front Row: Carolyn Breedon, Edith Compton, Dorothy Seiler, Lois Young, Barbara Reavis, Andra Torrence, Edna Hollis.



SCABBARD AND BLADE

Since 1954 Company B, Twelfth Regiment of the National Military Honorary Fraternity, Scabbard and Blade, has sought to develop and sustain the qualities that make good officers and to promote preparedness for active participation in military affairs within their communities.

Members are sought from the best one-fourth

of the Junior and Senior advanced military science classes.

Projects include the Military Ball, other social events, and Membership On Standing Committees which serve to solve problems within the department.



Top Row: Tom Bay, Charles Bogatie, Billie Brooks. Second Row: Joe Broyles, Wetzel Brumfield, John Butler, Tim Cagle, John Chambers, Dennis Dolan. Third Row: Gary Fair, Jim Farley, Dave Jeffery, Mike Kapple, Jim Kastler, Jack Kornfeld. Fourth Row: Jess Loving, Jim MacLauchlan, Robert Martinache, Bill Merchant, Michael Morgan, Calvin Neptune. Fifth Row: Wayne Ogata, Pat O'Reilly, Stu Powell, Raymond White, Michael Windsor, Capt. Robert Woods.



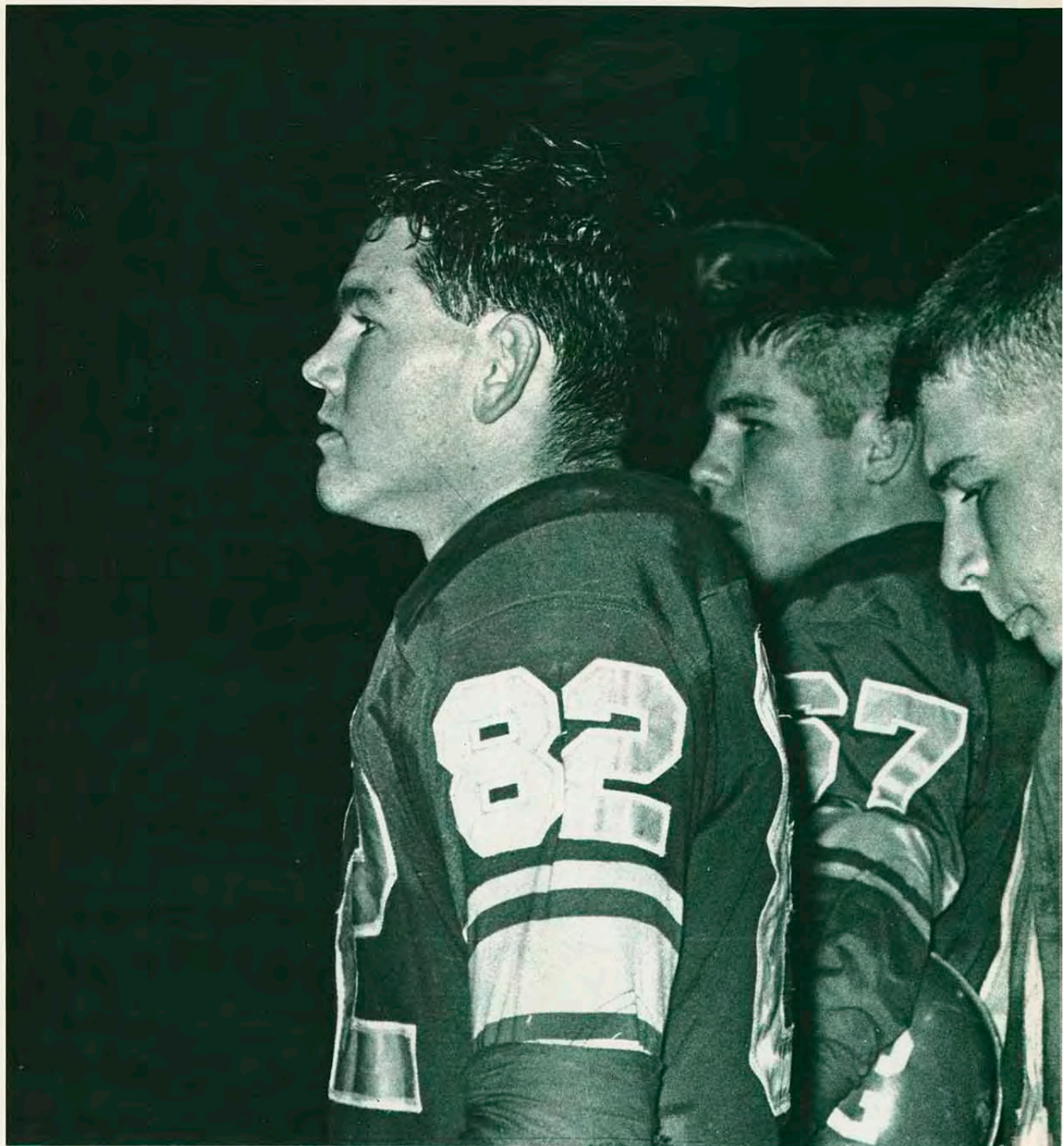

*The Mental, as Well as
Is Brought to Highest*

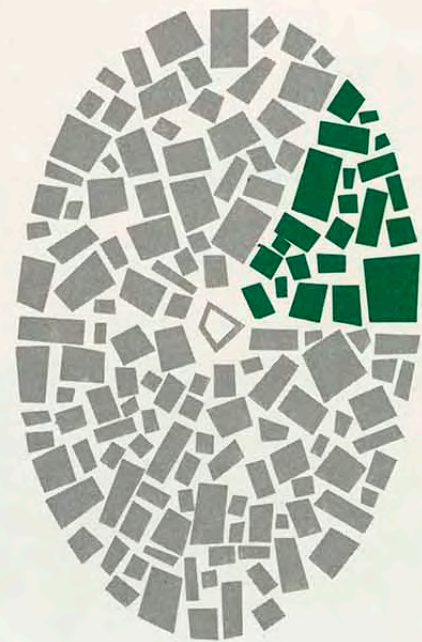
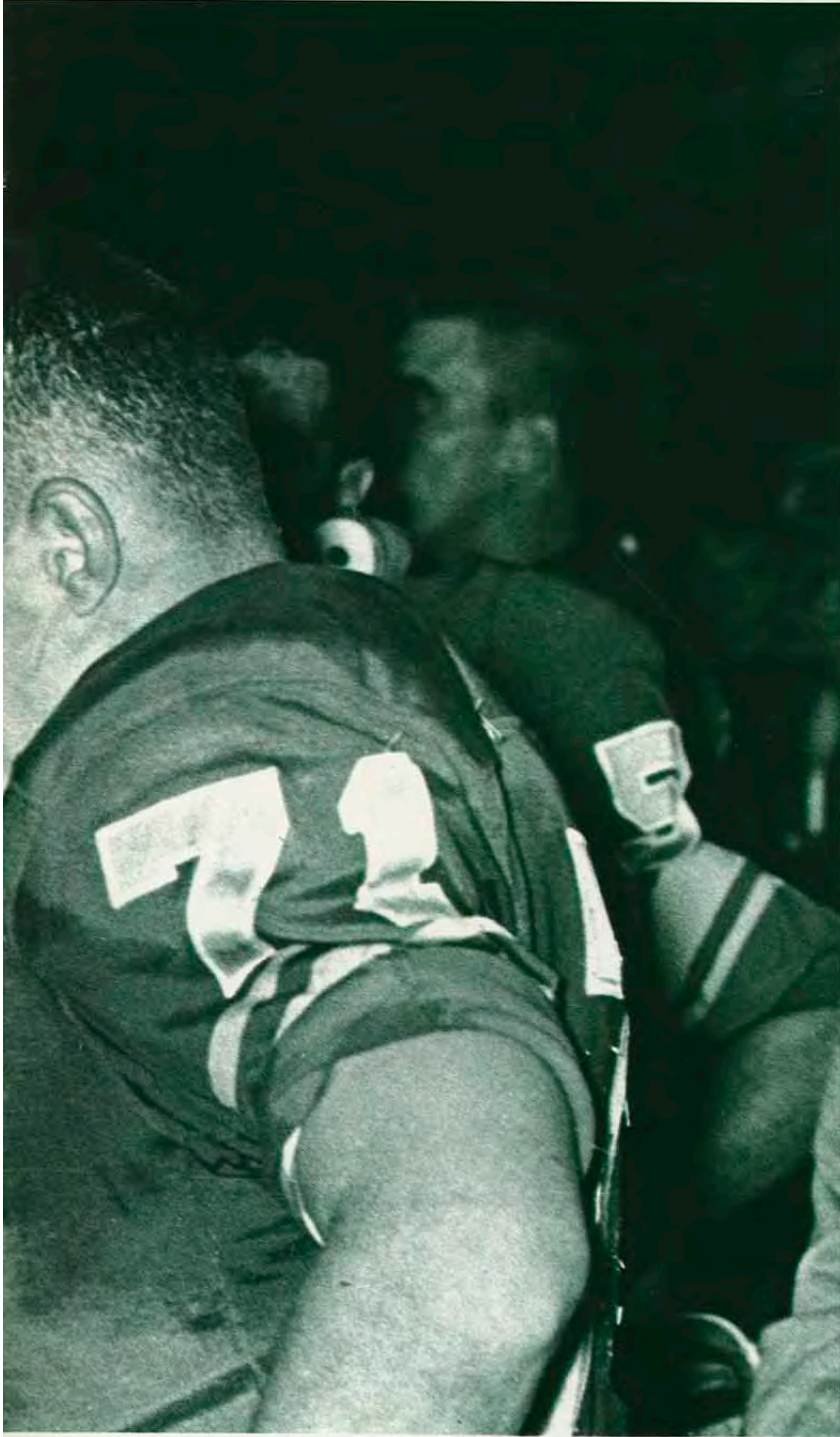

the Physical,
Capacity Through . . . SPORTS

BASEBALL—1964



Front Row: Fred Brown, Tom Swan, Gary Kahman, Tom Winton, Asst. Coach Jim Head, Coach Al Ortoloni. Second Row: Dennis Watson, Kerry Compton, David Ross, Pat Harmon,

Gary Kloster, Steve Eagen. Third Row: Jim Torrence, Asst. Coach Dave Lindsey, Jim Merritt, Mike Wilson, Gary Henderson, Jeff Bailey.

CIC CHAMPS

Fred Brown dives back into third safely.



The 1965 baseball team was the first in the school's history to win the C.I.C. Championship. This is the first year Omaha has not won or at least shared the title. Kerry Compton's pitching and the team's timely hitting won two crucial games in the District 10 Tournament which allowed Pittsburg to represent District 10 in the south half of the N.A.I.A. regionals where they were finally eliminated. Coach Al Ortoloni was named Manager of the Year for this area because of the fine job he did with the team.

TENNIS

1964

The varsity tennis team ended the season with a record of five wins and six losses in dual meets last year. The team finished strongly by tying for second with Hays in the league meet. Coach Tracey says the future looks bright as all members of the team will return for next year's team.



The number-two man on the team last year was Jim Robertson.



Preparing to hit the ball is last year's number-one man Leland Van Scyoc.

Asst. Coach Steve Wood, Leland Van Scyoc, Doug Campbell, Jim Robertson, Darrel Brock, Vic Carr, Dr. Tracey.

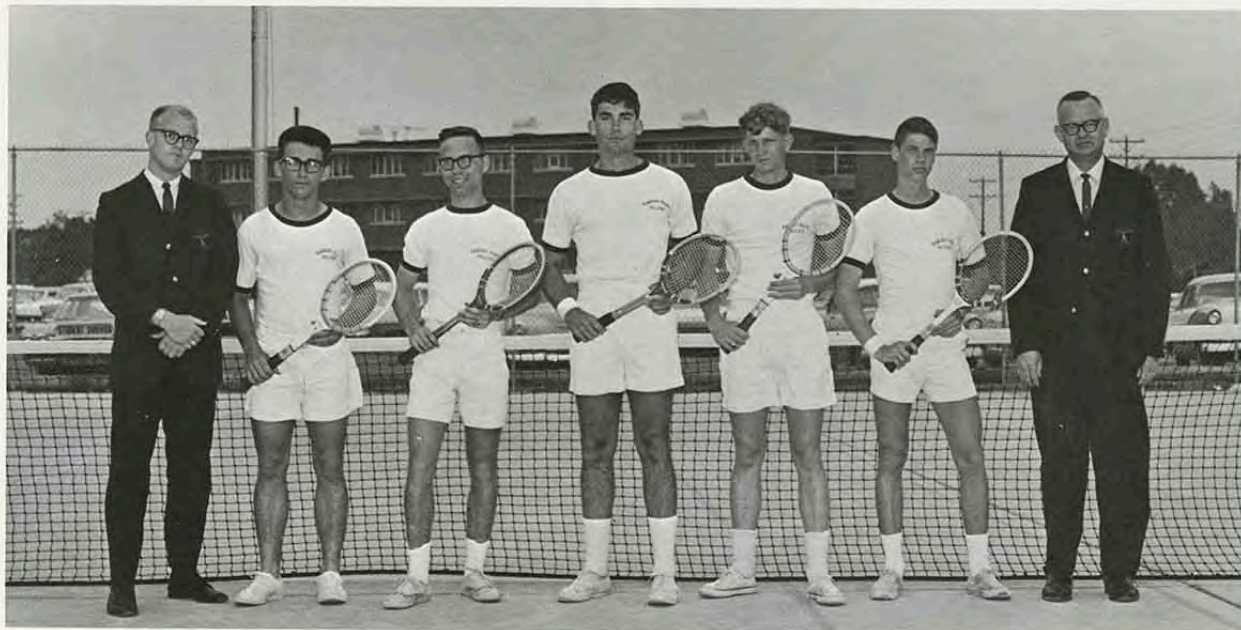

TRACK—1965

The 1964 track team won every dual meet except the one with Emporia. The relay teams from Kansas State College placed in every major relay they attended. The outlook for the 1965 track team is very good as most of this squad will return.

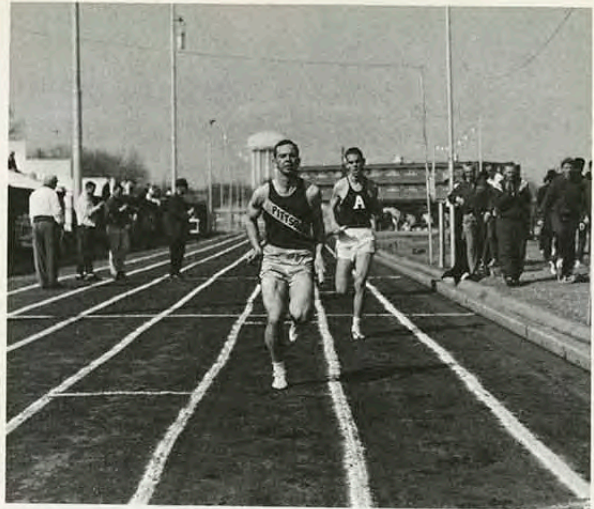

Hudson strains against the University of Arkansas.

Chroust picked up many points with the javelin for the Gorillas.

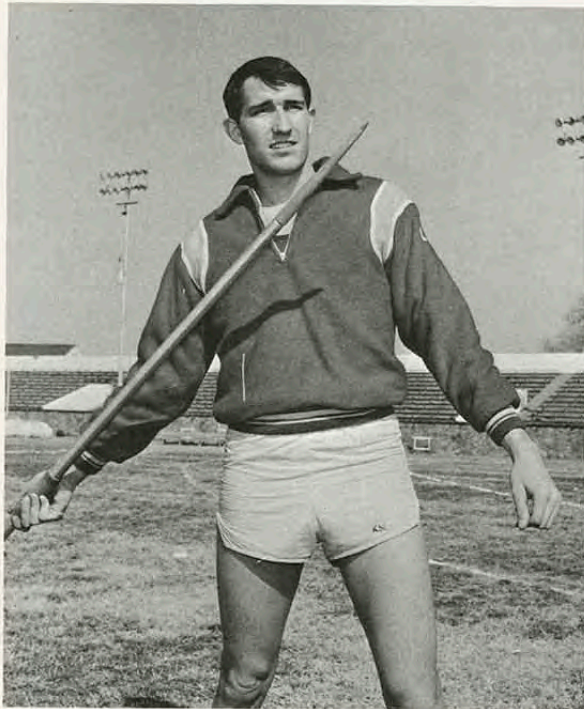

Pepin gets off a good leap for K.S.C.



A beautiful fall day is a good time for a long run.

CROSS COUNTRY 1965

The cross country team compiled a very impressive record this year winning every dual meet except the one against the University of Arkansas. At the conference meet our team placed second behind the powerful Fort Hays team. The prospects for next year are extremely good as this year's team was a young one.

Front Row: Greg Wilson, Keith Varvel, Don Hughes, Stuart Powell, Walter Smith, Jan Longenecker, Lee Staley. Second Row: Prentice Gudgen, Bill Wickman, Dave Brewer, Thom

Wilkins, Felix Livingston, Pat Normile, Mike Windsor, Don Page.



INTRAMURAL ATHLETICS

A very important aspect of athletic life on our campus is the Intramural Department. Varsity athletics bring the fame to our school but intramurals keep the masses in good physical condition. The enormous job of planning the various events and finding referees falls to the men in the Intramural office. These men put in many long hours during the week.

The contests and events planned are mainly

for the male population of the school although some co-educational contests are included in the program.

Each year a trophy is given to the campus organization or group with the most points in competition as tabulated by the Intramural Department. Points are awarded for participation as well as victory. Last year's winner of this trophy was Tau Kappa Epsilon Fraternity.

The door leading into the Intramural office is opened many times by many different people during the course of a day.



Students drop by the office to check the results of the previous week.





The fast action of an intramural football game makes it exciting for spectators as well as players.



The Pikes close in on a ball carrier during the play-offs.

Pictured below are the men of Pi Kappa Alpha Fraternity that won the all school football crown.





More rugged intramural football action.



During the winter months basketball is the primary intramural sport.

Two players go high after a rebound.



Hard play mixed with fun makes for an enjoyable season.





When the weather is permitting, outdoor volleyball is a favorite sport.



An intramural player goes high after the ball in this picture.

Individual sports such as horseshoes are also very popular with the students.



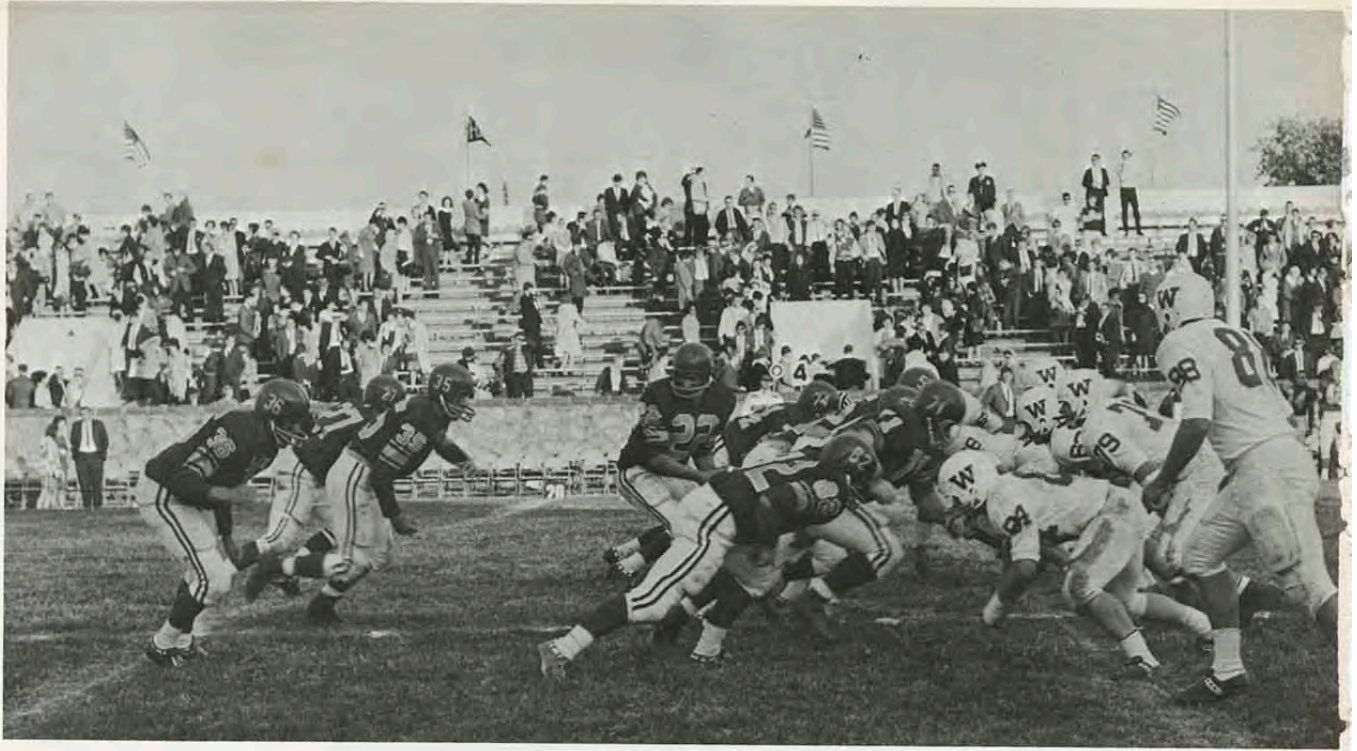

FOOTBALL

Long Season

The 1965 football team's standing at Kansas State College did not turn out as well as it was hoped as KSC compiled a record of three wins and six losses. This was Coach Carnie Smith's second consecutive losing season after having only one losing season during his first fifteen years here.

The season still had a few bright spots, though, as the Gorillas looked very impressive beating Emporia and defeating Washburn for our Homecoming.

Good blocking opens up a hole for the fighting Gorillas.



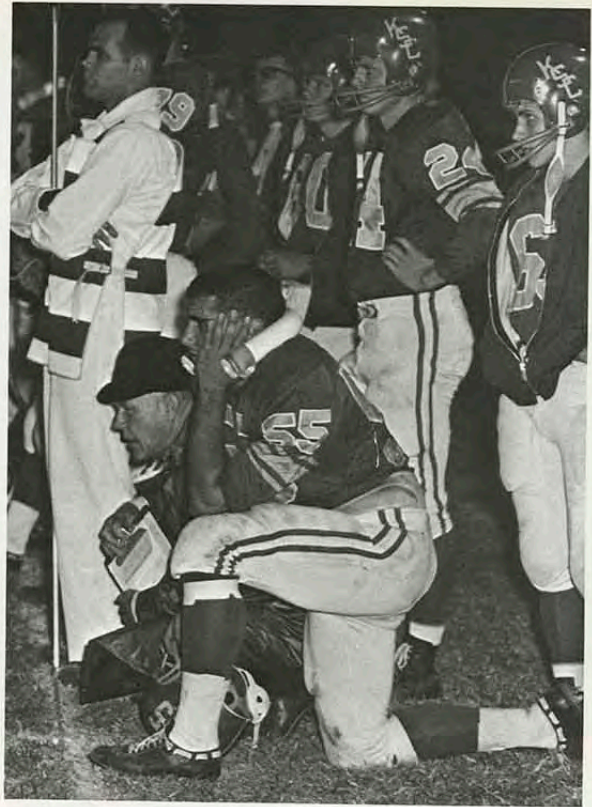

The coach and the team anxiously watch a play develop.

Sometimes gaining yardage was extremely difficult.



C.I.C. Standings

	Won	Lost
Omaha	4	0
Fort Hays	3	1
Pittsburg	2	2
Washburn	1	3
Emporia	0	4



Back Row, left to right: Keith Just, Lewis Kalm, John Peterson, Bill Hazzard, Charles Justice, Vertie Tomlin, Everett Deckard, Ron Ehmann, Richard Valentine, George Waters, Dennis Watson, Elgin Strahm, Tom Gorman, Claude Kyle,

Steve Eagan, Ron Vignery, Bob Caylor. Front Row: Jerry Hudson, A. J. Wachter, Larry Basky, John Calo, Bill Atwell, Fred Linebarger, Richard Davis, Gary Massey, John Tripp, Ed Jukes, Billy Rink, Larry Beard, Gene Dudley, Gary Wilson

VARSAITY

Coaching Staff, standing: Joe Murphy, John Osborne, Bruce Roach, Tom Lester. Seated: John Brunet and Fred Kemp. On Desk: Carnie Smith (Head Coach).



Results

Central Mo. State	6-23
U. of Mo. at Rolla	19- 7
N.E. Mo. State	20-19
S.W. Mo. State	13- 0
Omaha University	27- 7
Washburn University	7-20
Emporia State	14-33
Fort Hays State	21- 7
N.E. Okla. State	28- 7



A team improves only through hard, diligent practice.

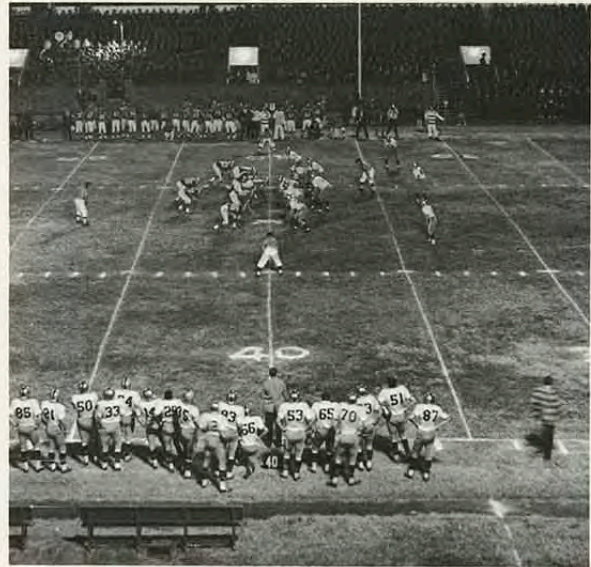

The game as the coaches in the press box see it.

JR. VARSITY

Top Row, left to right: John Osborne (Coach), Bruce Roach (Coach), Pat Baird, Jack Cook, Tom Wachter, Ron Walker, Jack O'Dell, John Layman, Larry Cowherd, Danny Felt, Harold Spillman, Alan Blubaugh, and Dick Adams. Third Row: Fred Kemp (Coach), Dan Beeman, Bill Goodson, Fred Wagner, Ray White, Gene Hadl, Dan Schmidt, Rick Woolfolk, Otto Buche, Joe Lee, Tim Buche, and Joe Haefele. Second Row:

Pat Doyle, Dennis Giggy, Ron Sharp, Bob Numrich, Jim Shetlar, Stan Wilkins, Dennis Owens, Jack Sandridge, John Swartz, Alan Pinkstaff, Frank White, and Gino Lynch. Bottom Row: Fred Schoening, Wayne Baker, Rod Wells, Marty Ison, Garry Mavity, Bob Hadley, Gary Schmitz, Steve Terbovich, Floyd May, Mike Loftin, Marty Linville, and Greg Ohmes. Not pictured is Coach John Brunet.





Jerry Hudson looks for running room against Hays.



A. J. Wachter tries to pull down a Hays' player.

After a hard day of practice Carnie talks to the team.





The Gorilla defense stops a play for no yardage.

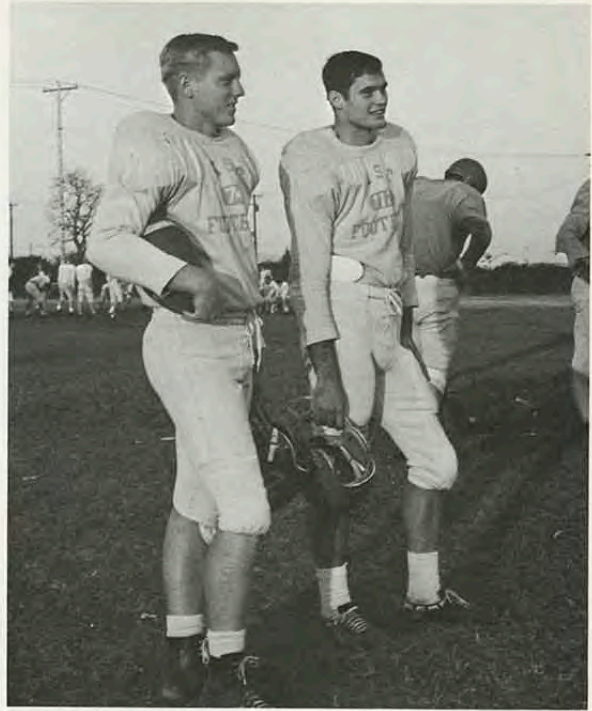

Practice involves watching and analyzing as well as running plays.

HONORS

John Calo—All-CIC offensive center
Steve Eagan—All-CIC offensive tackle
John Peterson—All-CIC defensive tackle
Larry Basky—All-CIC defensive line-
 backer

Everett Deckard—All-CIC (second team)
 offensive end
 Stratton Award—**Ron Vignery**
 Most Valuable Player—**Larry Basky**
 Honorary Captain—**Larry Basky**

A K.S.C. pass play de-
 velops.





Waters breaks into the secondary for the "Big Red."

Watson fights hard for a pass.



After the long season the bleachers and field take on a cold and lonely air.





BASKETBALL

Great Expectations

The outlook for the 1965-1966 Kansas State College basketball team is extremely bright with four of the five starters from last year's championship team eligible to play.

The front line led by Jim Chroust, Don Meadows, and Dave Niesgch should be very strong. Substitutes for these three should be better this year with some new faces on the squad and the maturing of some of last year's team.

Even though two backliners, Ken Kersten and Eddie Brown, will miss at least part of the season there is still much depth here because of transfers and returnees.

If these players can work together well under Coach Lambert they can give K.S.C. her second consecutive C.I.C. Championship.

Cheerleaders generate enthusiasm for the team.





Top Row, left to right: Terry Brooker, Marshall Sage, Rob Tucker, Jerry Robley, Dwight Henderson, Keith Lindsey, and Bill Savage. Middle Row: Don Meadows, Al Lewis, Dave Nietsch, Don Diggs, Jim Chroust, Henry Granger, Steve

Lefton, and Larry Norris. Bottom Row: Coach Lambert, Dave Stewart, John Paris, Steve Rohde, Nat White, Jim Pirnstill, Lee Crawley, Archie Harrison, Frank Cukjati, Jim Bornheimer, Jit Milner and Al Ortaloni.

VARSITY

Big Don Meadows roars in for two points in an early season practice game.



Schedule

Dec.	1	N.W. Mo. State	A
Dec.	4	Ottawa University	A
Dec.	7	S.W. Mo. State	H
Dec.	11	Omaha University	H
Dec.	13	S.W. Baptist College	H
Dec.	16	N.W. Mo. State	H
Dec.	20	Hardin-Simmons Univ.	A
Dec.	21	Hardin-Simmons Univ.	A
Dec.	27-29	Emporia Tourney	A
Jan.	4	Fort Hays State	A
Jan.	8	Washburn University	H
Jan.	10	Central Mo. State	H
Jan.	15	Omaha University	A
Jan.	18	St. Benedict's	H
Jan.	26	Central Mo. State	A
Jan.	29	Washburn University	A
Feb.	1	Rockhurst College	A
Feb.	5	Emporia State	H
Feb.	8	Lincoln University	H
Feb.	12	Fort Hays State	H
Feb.	15	Emporia State	A
Feb.	19	St. Benedict's	A
Feb.	22	Rockhurst College	H



Dave Niegsch goes up for a basket.



Jim Chroust adds two to his record-breaking number of points.

JR. VARSITY

Back Row, left to right: Dave Stewart, Marshall Sage, Terry Brooker, Nat White, Al Lewis, John Benson, Steve Lefton, Mike Westwood, Jim Bornheimer, and George Holley. Front

Row: Mike Cambell, George Kimball, Rob Tucker, Jerry Robley, Jack Cook, Steve Willson, Larry Skorupan, Steve Rohde.





Don Meadows puts up another long jump shot for K.S.C.



A S.M.S. player goes high for a rebound.

Lee Crawley drives in for an easy goal.



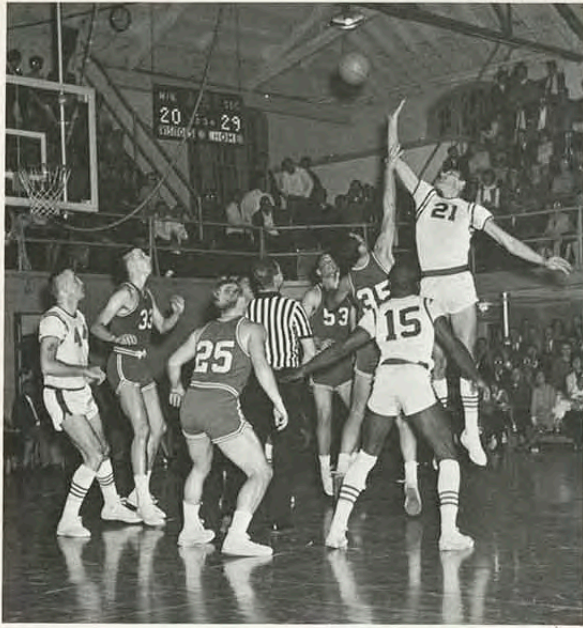

Jim Chroust shoots over the arm of a defender.



Dave Niegsch looks as graceful as a ballet dancer on this shot.

Dwight Henderson makes basketball look easy in this early season game.



A very familiar sight at any K.S.C. basketball game.

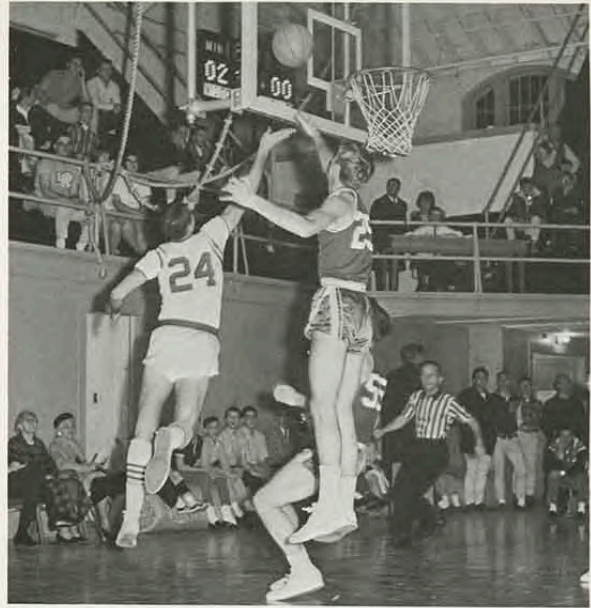

Dave Niegsch lays it up gently for a two-pointer in the early stages of the season.

Good passing highlighted much of the early play.





Top Row, left to right: Gary Wilson, Ken Kersten, Howard Murray, Dennis Tague, Thom Wilkins, Robert Bass, Sanders Matthews, Felix Livingston, James Jappa and John DiToma.

Bottom Row: Jerry Hudson, Stuart Powell, Mike Gilmore, Carl Smitheran, Mike Windsor, Don Hughes, Keith Varvel, Greg Wilson, and Pat Normile.

TRACK PREVIEW

The track outlook here at Kansas State College appeared bright. Most of the members of last year's young, but better-than-average, team returned to give this year's squad a solid nucleus. The relay teams, which placed in every major relay attended, were back (almost) in entirety. With the addition of our new young distance men and more help in the weight classes K.S.C. was optimistic of the future.

The team was again coached by Prentice Gudgen who has an impressive record here as a track coach.

This year's schedule was a difficult one for the Gorilla team, but when the league meet arrived the squad was ready to make a good showing for the college.

Schedule

Jan.	22	N.A.I.A.	A
Jan.	29	University of Illinois	A
Feb.	5	K.U. (Fr. Junior College)	A
Feb.	19	W. Illinois University	A
Feb.	26	N. Texas University	A
March	12	Arkansas University	A
March	19	Kansas State University	A
March	26	Arkansas Relays	A
March	29	Central Missouri State	H
April	1- 2	Texas Relays	A
April	9	Wichita University	A
April	12	Pittsburg Relays (Jr. College)	H
April	16	Emporia Relays	A
April	22-23	Kansas University Relays	A
April	29-30	Drake Relays	A
April	30	S.W. Mo. State Relays	A
May	6	Emporia State	H
May	13-14	C.I.C. Meet	A



Distance Men, standing: Stuart Powell, Thom Wilkins, Felix Livingston, and Don Hughes. Kneeling: Greg Wilson, Keith Varvel, and Pat Normile.

Weight men John Di Toma and Howard Murray discuss their techniques.



Sprinters, standing: Gary Wilson, Dennis Tague, and Carl Smitheran. Kneeling: Jerry Hudson and Mile Gilmore.



SWIMMING

PREVIEW

This appears to be a rebuilding year for the K.S.C. Swimming team. Gone from the squad this year are such names as Zinn and Askins. Coach Joe Murphy should have a team worthy of respect if some of the young swimmers develop like they should. It is hoped that the members back from last year's team will form a strong nucleus from which to build. The team's increased schedule should also be a benefit to the team.

Schedule

Dec. 4	Park College	A
Dec. 11	Hendrix College Relays	A
Jan. 7	University of Missouri	H
Jan. 8	S.M.S. (Springfield)	H
Jan. 12	John Brown University	H
Jan. 15	Hendrix College	H
Feb. 5	Washburn University	H
Feb. 11	John Brown University	A
Feb. 18	S.M.S. (Springfield)	A
Feb. 19	Oklahoma State University	A
Feb. 22	Emporia State	A

Left to Right: Dave Herman, Richard Bonham, Dave Geiger, Garry Bond, Ted Herman, and Bill Fruetel. Not pictured is Coach Joe Murphy.

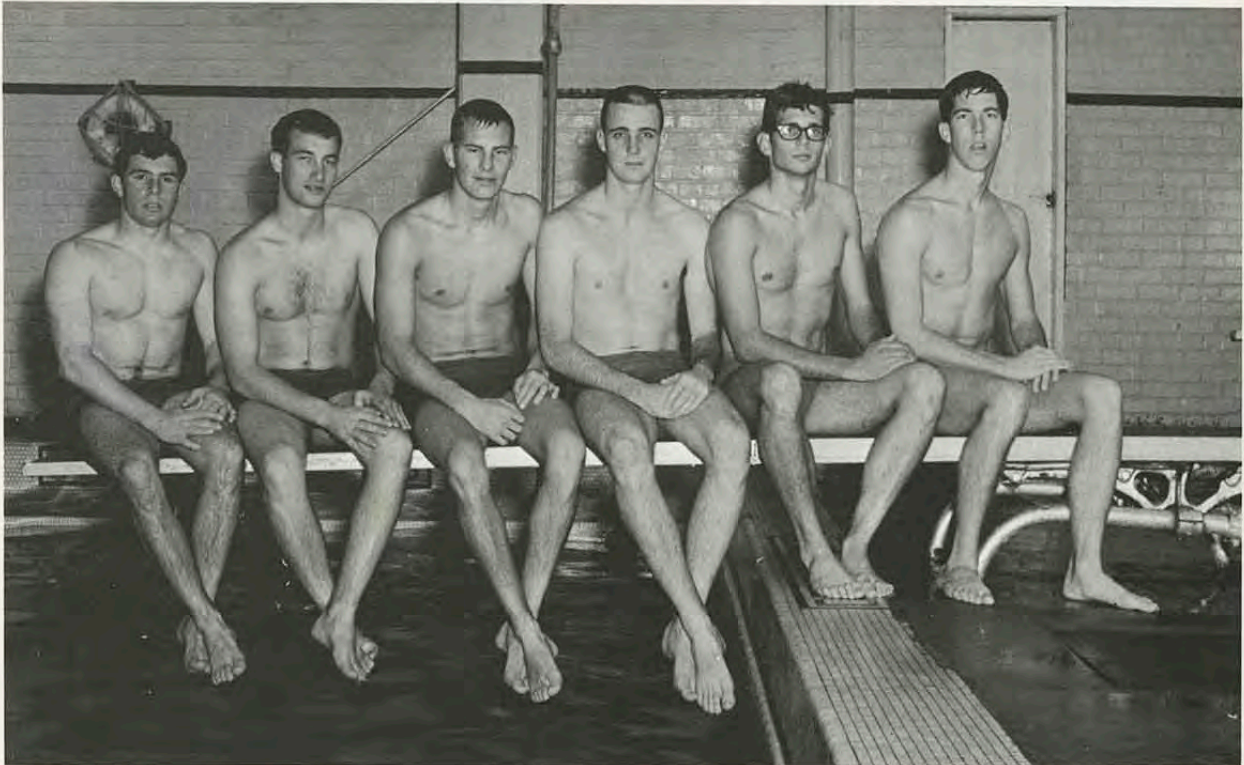

TENNIS—1966

Dr. Tracy, coach of the tennis team, is optimistic about the coming season. With the top three men from last year's fine team returning, he may have good reason to be. Leland Van Scyoc and Jim Robertson, the number one and two men respectively, form a fine doubles team. Doug Campbell appears to be improved this year and will be a valuable asset to the team. It certainly appears that the Gorilla tennis team should have a successful year on the courts.

Schedule

March 19	U. of Arkansas	Away
March 26	John Brown U.	Here
March 29	K. S. T. C.	Here
April 12	Southwestern C.	Here
April 16	Drury C.	Away
April 19	S. W. Mo. State C.	Away
April 21	John Brown U.	Away
April 23	Tri-Meet, Ft. Hays and Emporia	Emporia
April 25	Southwestern C.	Here
April 28	Evangel C.	Here
May 3	S. W. Mo. State C.	Here
May 13,14	Conference Tourney	Topeka

Front Row: Leland Van Scyoc, Dennis Shives, Jim Dittmer, Ron Loughlin, Steve Parks, Mike Sweeney. Back Row: Tom Patterson, Assistant Coach, Jim Robertson, Richard Clemons,

Gregg Schell, Roy Morlan, Doug Cooper. Not pictured are Doug Campbell and Coach L. L. Tracy.



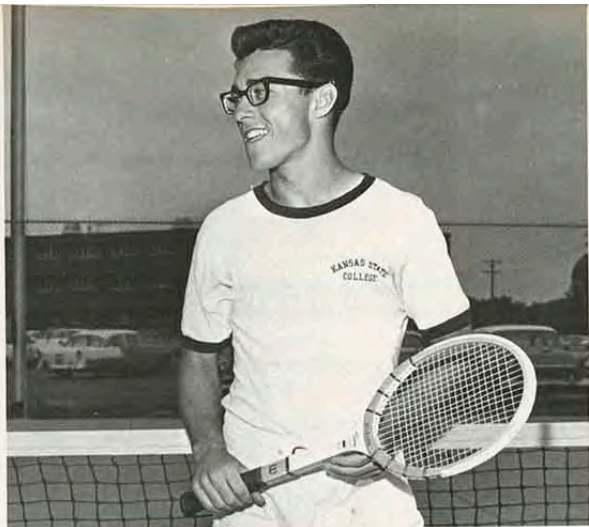

Pictured above is the number one man on the tennis team, Leland Van Scyoc.

The first-string doubles team consists of Leland Van Scyoc and Jim Robertson.

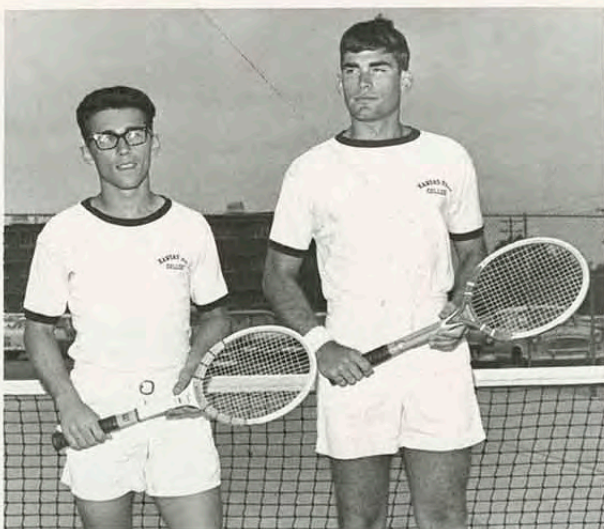

Another returning veteran from last year is Doug Campbell.



GOLF—1966

The outlook for this year's golf team is a question mark according to Dr. Thomas, coach of the golf team. With only one man returning from last year's team one would think the outlook dim, but it is reported that some of the new members are very fine on the greens. Dr. Thomas reports that there is a record number of men

trying out for the team.

Some of the better prospects for the 1966 team are Larry Wooten, Gary Rodrick, Larry Crow, and Lynn Erickson. If these members play as expected and some of the other members round into form, the K. S. C. Golf Team will be an extremely tough foe for any opponent.

Schedule

March 25	S. W. Mo. State	Away
April 1	Drury College	Here
April 2	N. E. Okla. State	Away
April 12	Drury College	Away
April 20	Washburn U.	Away
April 26	S. W. Mo. State	Here
April 29	N. E. Okla. State	Here
May 9 and 10	C. I. C. Golf Meet	Topeka

Back Row: Larry Wooten, Coach Thomas, Lynn Erickson.
Front Row: Larry Crow, Gary Rodrick.





Larry Wooten shows his driving form.



Although it is not obvious in this picture, Lynn Erickson is actually using a golf club to sharpen his techniques.

On this shot Gary Rodrick takes a little turf with the ball.



Larry Crowe shows how to examine and line-up a difficult putt.





*The Individual Melts into
Into the Mass, the Mass*

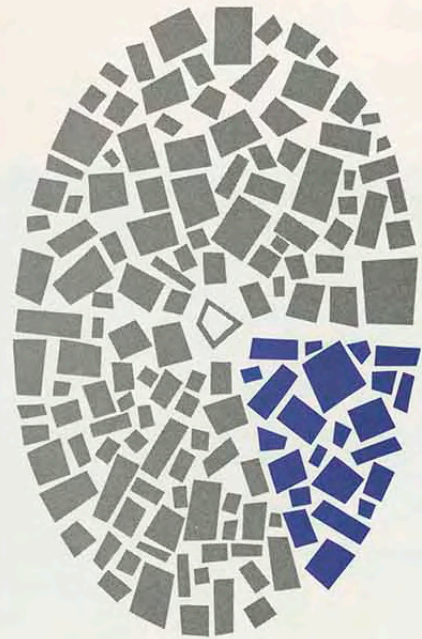

*the Group, the Group
into the Whole . . .*

CLASSES



ALE-VAN

William Dean Ales
Arma
Gary Grant Alford
Lawton
Rich. Baldwin
Pittsburg
Timothy ZeZe Beyan
ZorZor, Liberia

Larry D. Black
Arma
Micheal J. Brooks
Altamont
James Bernard Bryant
Kansas City, Ks.
Jack Buffington
Pittsburg

Eric R. Campbell
Scaboro, Ontario, Canada
James Matthew Carlson
Cherokee
Peter Jack Chi
Taipei, China
Kathleen Clark
Pittsburg



Natalie Ramona
Independence
Noward Elkanah Dean
Miami, Fla.
Daniel A. Deasy
Hastings-on-Hudson, N.Y.
James DeGruson
Arma

Sherman J. Deonier
Endora
Alan Ebesu
Kapaa, Kauai, Hawaii
Dennis Ross Ferman
Burlington
William Glen Forrest
Joplin, Mo.

Marilyn Hall
Frontenac
Roland Keith Huff
Hallowell
Richard Rex Ingold
Hepler
Diane Keating
Baytown, Tex.

Robert Kerns
 Fredonia, Kansas
 Kenny Joe Kunstel
 Arcadia, Kansas
 Henry A. Kusunki
 Honolulu, Hawaii
 Merle Leech
 Oswego, Kansas

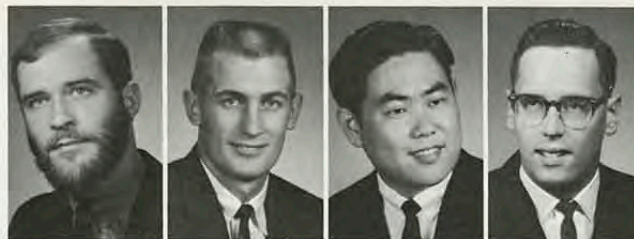

Tang-Yung Lo
 Kaohsing, Taiwan, China
 A. Edward Martin, III
 Coffeyville, Kansas
 Midge Martin
 Bonner Springs, Kansas
 Thomas N. McQuin
 Bakersfield, California



Marcia Grace Meyer
 Olathe, Kansas
 Orlin Glenn Milner
 Fredonia, Kansas
 Don E. Page
 Girard, Kansas
 Dan R. Pease
 Sumner, Iowa



Thomas Franklin Rice
 Parsons, Kansas
 Tom Russell
 Kansas City, Kansas
 Mark Leroy Senter
 Granby, Missouri
 Billy Jack Shelton
 Columbus, Kansas



Neil I. Shiraki
 Kapaa, Kauai, Hawaii
 Melvin Dale Skolaut
 Parsons, Kansas
 David Martin Starks
 Joplin, Missouri
 David Altht Stewart
 Highland, Kansas



Robert Lowell Stone, Jr.
 Nevada, Kansas
 Carl John Swenson
 Port Arthur, Texas
 Karen Ann VanLaningham
 Pittsburg, Kansas





ACK-BRO

- Nancy Ackley, Elem. Ed.
St. John
- Jacquelyn Adams, Elem. Ed.
Fredonia
- Larry Adams, Ind. Tech.
Pittsburg
- Roger Adams, Auto. Tech.
Pittsburg
- Ronald Adams, Chemistry
Shawnee
- Helen Aikins, Biology
Oxford
- William Alexander, Art
Shawnee Mission
- Carl Allen, Mark. & Mg.
Coffeyville
- Merle Allen, Art
McCune
- Stephen Allen, Business
Columbus

Here We Are at Last . . .



- Dennis Alvarez, History,
Mulvane
- Archie Appleberry, Ind. Arts,
Kansas City, Ks.
- Charles Arndt, Marketing,
Kansas City, Ks.
- Mary Ashentrop, History,
Neosho, Mo.
- John Atherton, Elem. Ed.,
Overland Park
- James Autrey, Music Ed.,
Pittsburg
- Esther Baber, Elem. Ed.,
Pittsburg
- Melvin Bachmann, Phys. Ed.,
Middleton, Wis.
- Robert Bagby, Marketing,
Prairie Village
- Barbara Baker, Elem. Ed.,
Carthage, Mo.
- Beverly Baker, Elem. Ed.,
Independence
- Kathy Baker, Elem. Ed.,
Topeka
- Vicki Baker, Elem. Ed.,
Towanda
- John Baldwin, Physics,
Joplin, Mo.
- Bradley Ball, Accounting,
Baxter Springs
- LeBaron Baptista, For. Lang.,
Wareham, Mass.
- Karen Baxter, Phys. Ed.,
Overland Park
- Jeffery Bailey, Marketing,
Matterson, Ill.
- Sharon Bailey, Biology,
Frontenac
- Harold Barnett, Soc. Sc.,
Kansas City, Ks.

Jerry Bauer, Marketing
Chanute
David Beal, Chemistry
Pittsburg
Harry Benjamin, Bus. Admin.
Overland Park
Mary Benelli, Accounting
Pittsburg
Carolyn Bettega, Elem. Ed.
Wichita

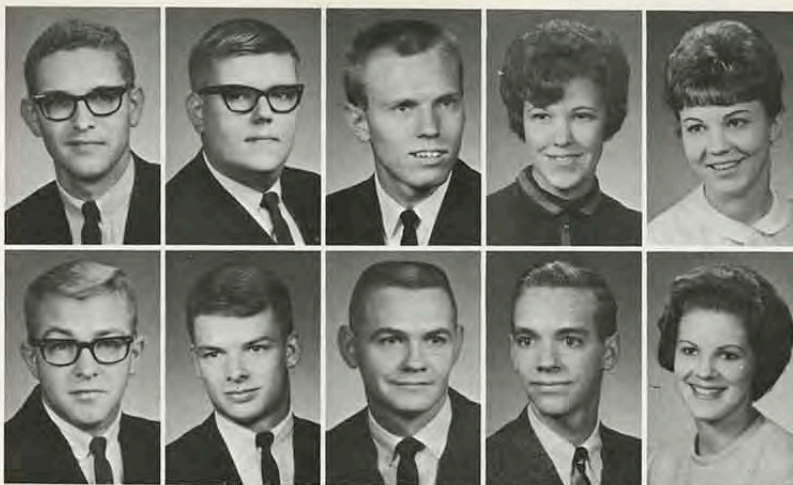

Keith BeVier, Accounting
Webb City, Mo.
William Binkley, Accounting
Excelsior Springs, Mo.
Robert Black, Psychology
Pittsburg
Larry Bland, Biology
Neosho, Mo.
Lynette Bloom, Elem. Ed.
Nevada, Mo.

Seniors '66

Leslie Blubaugh
Bus. Admin. & Lib. Arts
Fort Scott
Martha Blickensderfer, Elem. Ed.
Coffeyville
William Bobeck, Elem. Ed.
Caldwell
Gordon Boerwinkle, Bus. Admin.
Chanute
Charles Bogatie, Chemistry
Pittsburg



Claudette Bogle, Elem. Ed.
Chanute
Stephen Bolton, For. Lang.
Overland Park
Connie Boner, Elem. Ed.
Independence
Richard Bonham, Art Ed.
Coffeyville
Helen Booe, Soc. Sc.
Galena



Doug Borchardt, Tool & Man.
Pittsburg
Jean Bottens, Phys. Ed.
Carthage
Becky Boyd, Elem. Ed.
Joplin, Mo.
Jerry Bough, Phys. Ed.
Stockton, Mo.
Laurence Bradshaw, Art
Pittsburg



Marilyn Brand, Elem. Ed.
Cherryvale
Robert Bray, English
Parsons
Carolyn Britton, Elem. Ed.
Arkansas City
Gordon Brown, Marketing
Joplin, Mo.
Ronald Brower, Math.
Pittsburg





BRU-CUK

- Wetzel Brumfield, Pol. Sc.
Ft. Leavenworth
Milton Bryant, Tool & Man.
Piper
Clyde Budd, Jr., Elem. Ed.
El Dorado Springs, Mo.
Joseph Bugni, Math.
Pittsburg
John Bumgarner, Art
Pittsburg
Jo Burke, Elem. Ed.
Girard
Margaret Burns, English
Joplin, Mo.
Robert Burns, Bus. Admin.
Girard
Kay Burris, Biology
Winfield
William Busey, Thea. Arts
Tulsa, Okla.
John Bussone, Math.
Pittsburg
John Buxton, Chemistry
Kansas City
Arthur Byrom, Math.
Pittsburg
Theodore Cady, Bus. Admin.
Bronson
Gracie Canady, Phys. Ed.
Kansas City

Four Years Hasn't



- Rodney Capanash, Ind. Arts
Aurora, Ill.
Glenn Carlile, Accounting
Coffeyville
Connie Carpenter, Phys. Ed.
Fort Scott
William Cathers, Marketing
Cheyenne, Wyo.
John Chambers, Math.
Pittsburg
Charles Chancellor, Biology
Osawatomie
Horace Chesnutt, Bus. Ed.
Chetopa
Modine Chickadonz, Bus. Ed.
Thayer
Carol Chickering, Home Ec.
Joplin, Mo.
Milton Chovinard, Science
Pittsburg
Jerry Cicero, Printing
Pittsburg
Maybelle Circle, Music Ed.
McCune
Madeline Clay, Psychology
Selma, Ala.
Michael Cleveland, Marketing
Nevada, Mo.
Gerold Clifford, Bus. Admin.
Los Angeles, Calif.

Ronald Clifton, Elem. Ed.
Neodesha
Susan Clinesmith, Phys. Sc.
Wichita
Dwight Clum, Elem. Ed.
Humboldt
Judith Cochran, Soc. Sc.
Fort Scott
Steven Coffman, Bus. Ed.
Salina
Stephen Cole, Ind. Arts Ed.
Great Bend
William Cole II, Bus. Admin.
Parsons
Connie Coleman, Elem. Ed.
Monett, Mo.
James Collins, Bus. Admin.
Overland Park
Judy Conklin, Social Work
Osawatomie
Marion Conley, Marketing
Fredonia
Vicki Consolino, Elem. Ed.
Pittsburg
Robert Copeland, Marketing
Joplin, Mo.
Archie Cook, Soc. Sc.
Alba, Mo.
Randolph Cook, Bus. Admin.
Neodesha

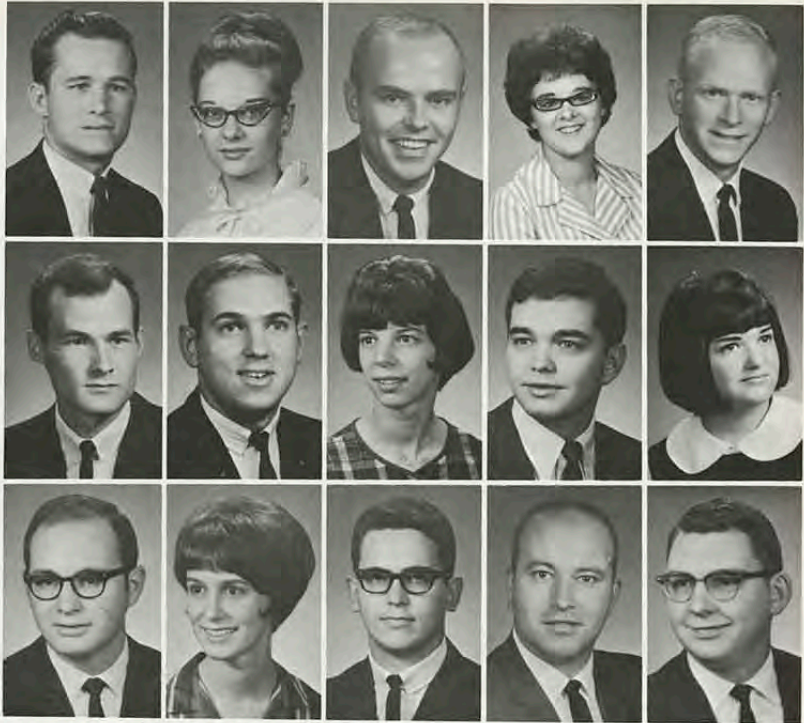

Been So Long . . .

Warren Cooksey, History
Russell
Judy Coonrod, English
Pittsburg
Judith Corn, Home Ec.
Independence
Kay Cortner, History
Olathe
Sue Cortner, English
Osawatomie
Marylin Cowan, Elem. Ed.
Columbus
Gary Craig, Soc. Sc.
Olathe
Charles Crawford, Art
Paola
Richard Crim, Soc. Sc.
Joplin, Mo.
Nancy Cromer, Lang. & Lit.
Mapleton
Michael Crowe, Chemistry
Pittsburg
Karen Crum, Biology
Sedan
Lee Crutchfield, Bus. Admin.
Kansas City
Harry Cuendet, Marketing
Verona, Mo.
Roberta Cukjati, Elem. Ed.
Pittsburg



CUP-ERI

Steven Cupp, Soc. Sc.
Joplin, Mo.
William Cussimano, Psychology
Girard
David Davison, Biology
Columbus
George Dean, Math.
Overland Park
Everett Deckard, Phys. Ther.
Atchison

Robert Dentner, Soc. Sc.
Joplin, Mo.
Phijai Dejavanij, B. F. A.
Bangkok, Thailand
Robert Dennis, Ind. Arts
Plevna
Jack DeVore, Ind. Ed.
Balboa, Canal Zone
James Dittmer, Accounting
Independence
Shirley Dobbin, Bus. Ed.
Wichita
Phil Dortch, Sociology
Kansas City, Ks.
Doris Dotson, English
Joplin, Mo.
Douglas Doudna, Auto. Tech.
Overland Park
Sharen Drennan, English Lit.
Joplin, Mo.

Robert Duncun, Marketing
LaCygne
Jerry Dunn, Accounting
Oswego
Marilyn Durscherl, Elem. Ed.
Caney
Thomas Earp, Bus. Admin.
Independence, Mo.
Roger Easson, English
Carthage



Social Life . . . a Culminating



Altis Ellis, Sociology
Iola
Jennifer Ellis, English
Parsons
David Endicott, History
Weir
Susan Endicott, Elem. Ed.
Weir
Sidney Engel, Accounting
Joplin, Mo.
Fred Engquist, Math.
Kansas City, Ks.
Evelyn Epler, Bus. Ed.
Hallowell
John Epting, Auto. Tech.
Burlington
F. Lynn Erickson, Phys. Ed.
Neosho, Mo.
Judy Erickson, Elem. Ed.
Savonburg

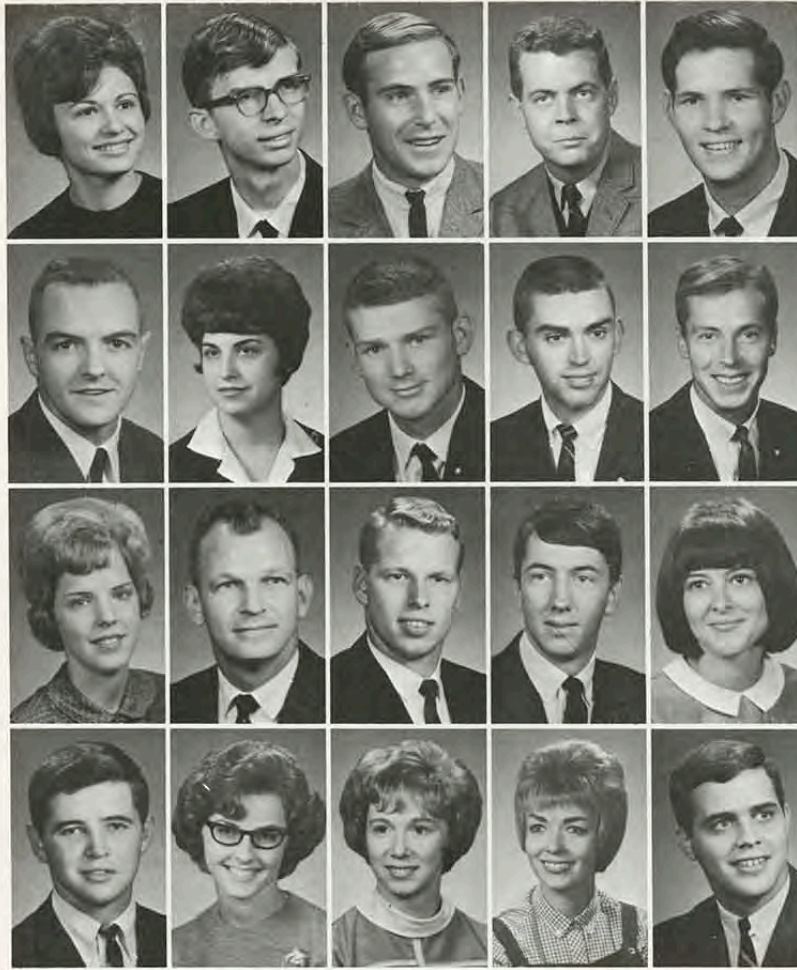

Barbara Evans, Elem. Ed.
Scammon
Leon Evans, Des. & Draft.
Independence
Robert Evenson, Pol. Sc.
Pineville, Ill.
Leonard Eulitt, History
Miami, Okla.
Gerald Eytcheson, Elem. Ed.
Independence
Gary Fair, History
Monett, Mo.
Patricia Fairbanks, For. Lang.
Independence
Phillip Falke, Tech. Elect.
Westphalia
Jimmy Farley, Printing
Pittsburg
Pete Farmer, Bus. Admin.
Joplin, Mo.
Judith Feess, Bus. Ed.
Parsons
Frank Felts, Marketing
Coffeyville
Frank Flanner, Math.
Fort Scott
James Ford, Pre-Med.
Pittsburg
Linda Ford, Elem. Ed.
Girard
David Foster, Auto. Tech.
Rossville
Marilee Foster, Lang. & Lit.
Troy
Phyllis Foster, English
Reserve
Terri French, Lang. & Lit.
Pittsburg
Jack Fulton, Pol. Sc.
Pittsburg

Part of Our Collegiate Years

Ann Gafford, Home Ec.
Arkansas City
William Gallagher, Ind. Ed.
Oswego
Harriett Gandy, Home Ec.
Shawnee Mission
Judy Garber, For. Lang.
Baxter Springs
Roy Garrett, Psychology
Baxter Springs
Sandra Garrison, Elem. Ed.
Pittsburg
Royce Gay, Soc. Sc.
Nevada, Mo.
Pete Geoger, Biology
Overland Park
Robert Gelso, Ind. Arts.
Pittsburg
Micheal George, Soc. Sc.
Cherryvale





GIL-HAW

- Pat Gillette, Elem. Ed.
Girard
- Tommy Goettel, Marketing
Carthage, Mo.
- Ray Gollhofer, Marketing
Carthage, Mo.
- William Gill, Phys. Ed.
Pittsburg
- Kenneth Gnagy, Soc. Sc.
Derby
- Louise Gomer, Math.
Cherryvale
- Al Goodger, Auto. Tech.
Eudora
- Larry Goodwin, Bus. Admin.
Goodland
- Carol Gore, Accounting
Overland Park
- Larry Gould, Soc. Sc.
Merriam
- Donald Graham, Soc. Sc.
Joplin, Mo.
- Janice Graham, Elem. Ed.
Joplin, Mo.
- Michael Gray, Auto. Tech.
Garnett
- Alice Green, Music
Girard
- William Green, Ind. Ed.
Fort Smith, Ark.

Ah! Relief . . . After

- Sherrill Greenwood, Elem. Ed.
Baxter Springs
- Connie Greer, Elem. Ed.
Pittsburg
- Patricia Griffin, Art Ed.
Joplin, Mo.
- Neal Grigg, Economics
Carthage, Mo.
- Reece Grissom, Biology
Webb City, Mo.
- Douglas Grotheer, Elem. Ed.
Pittsburg
- Eugene Grotheer, Bus. Admin.
Pittsburg
- John Haberbosch, Ind. Arts
Littleton, Col.
- Robert Hailey, Auto. Tech.
Neosho, Mo.
- Roger Hall, Accounting
Shawnee
- Joanna Hallum, Elem. Ed.
South Coffeyville, Okla.
- Darwin Hamilton, Ind. Arts
Garnett
- James Hamrock, Auto. Tech.
Pittsburg
- Richard Hancock, Psychology
Hoisington
- Marlys Hankins, Elem. Ed.
Mound Valley



Zandra Hansford
Elem. Ed.,
Galena
David Harader
Des. & Draft.,
Wichita



Walter Harader
Des. & Draft.,
Arkansas City
Dale Hardesty
Ind. Arts Ed.,
Mulvane

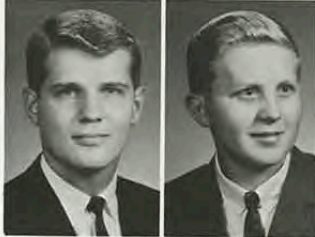

Vanetta Hardy
Elem. Ed.,
Pleasanton
Lois Harmon
Music Ed.,
Iola

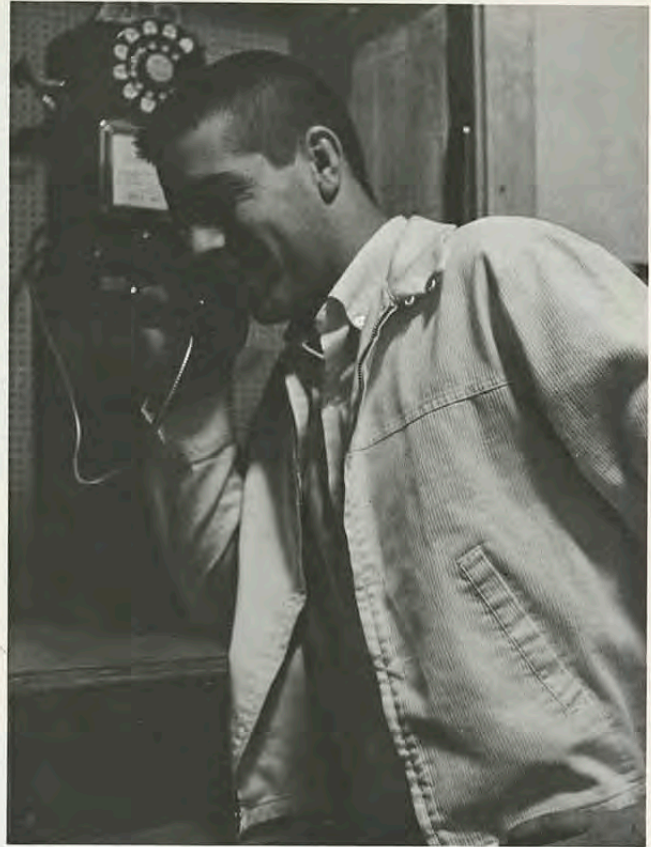

Many Busy Signals!



Robert Harper, Ind. Arts Ed.
Wichita
William Harralson, Bus. Admin.
Kansas City
Paul Harvey, Tool & Mfg. Tech.
Carl Junction, Mo.
Calvin Harris, Marketing
Key West, Fla.
Jack Harris, History
Pittsburg
Lawrence Harris, Chemistry
Hepler
Rebecca Harrison, Lang. & Lit.
Pittsburg
Carol Hartke, Phys. Ed.
Hutchinson
Albert Hartman, Math.
Joplin, Mo.
Jeannette Haslam, Home Ec.
Pittsburg
Arthur Hathaway, Soc. Sc.
Kansas City
Nelson Hawkins, Art
Parsons
Leta Hawkinson, Bus. Ed.
Baxter Springs
Irma Hawley, Elem. Ed.
Parsons
Richard Hawley, Wood. Tech.
Cambridge

HAW-KNO

William Hawley, Elec. Tech.
Dodge City
Dan Hauser, Soc. Sc.
Overland Park
Jan Hayden, Pol. Sc.
Erie
Richarde Hayes, Social Work
El Dorado
Phillip Hedrick, Des. & Draft.
El Dorado
William Hein, Accounting
Wichita
Sally Henisey, Phys. Ed.
Independence
Kenneth Henry, Auto. Tech.
Grove, Okla.
Marilyn Herlocker, For. Lang.
Girard
Grace Hess, Elem. Ed.
Pittsburg



There Have Been Many



Sherry Hewitt, Math.
Joplin, Mo.
George Hightower, Math.
LaCygne
Carole Hill, Accounting
Parsons
Terrance Hill, Marketing
Fort Scott
Carol Hines, Bus. Ed.
Lamar, Mo.
Richard Hinthorn, Math
Independence
Joyce Hodge, Sociology
Sarcoxie, Mo.
Edna Hollis, Bus. Ed.
Fredonia
Martha Holsinger, Elem. Ed.
Parsons
Linda Holtzman, Bus. Ed.
Thayer
Robert Holtzman, Phys. Ed.
Thayer
Herbert Hoover, Pre-Med.
Pleasanton
Raymond Hoover, Soc. Sc.
Fort Scott
Bessie Hosman, Elem. Ed.
Pittsburg
James Hoss, Soc. Sc.
Hoisington
Nancy Howard, Music
Erie
Terry Howard, Music
Webb City, Mo.
Vernon Hudson, History
Joplin, Mo.
Cordis Huffaker, Ind. Arts
Independence
Paul Hulen, Des. & Draft.
Pittsburg



Mary Hunker, Biology
Muscotah
Betty Hunt, Elem. Ed.
Coffeyville
Chester Hunter, Soc. Sc.
Fort Scott
Ralph Hunter, English
Granby, Mo.
Patrick Ireland, Biology
Pittsburg
Bruce Jackson, Phys. Ed.
Elsmore
George Jackson, Marketing
Galena
James Jappa, Comm. Art
Brooker, N.Y.
Allen Jameson, Math.
Pittsburg
Dave Jeffery, Chemistry
Meade

Long, Perilous Hours of Study

Llewlyn Jenkins, Elem. Ed.
Chanute
Gary Johnson, Social Work
Neosho
Marilyn Johnson, Elem. Ed.
Kansas City, Ks.
David Johnson, Sociology
Pittsburg
Roger Johnson, Social Work
Joplin, Mo.

David Jones, Social Work
Joplin, Mo.
Richard Jones, Ind. Arts
Lamar, Mo.
David Jones, Bus. Admin.
Miami, Okla.
Glenn Jones, Accounting
Galesburg
Sharon Jones, Bus. Ed.
Altamont

Jo Ann Jurshe, Bus. Ed.
Parsons
Clyde Kastler, Math.
Coffeyville
John Keeney, History
Parsons
Don Kellhofer, Accounting
Wentworth
Sheila Kelly, Elem. Ed.
Parsons

Susan Keplinger, For. Lang.
Overland Park
Keith Kirby, Marketing
McCune
Jessie Kirksey, Elem. Ed.
Kansas City, Ks.
John Klopfenstein, Elec. Tech.
Pleasanton
Ronald Knost, Ind. Arts.
Carthage, Mo.





KOR-MIL

- Leota Korns, Lang. & Lit.
Pittsburg
- Jack Kountz, Bus. Admin.
Hutchinson
- Tim Kramer, Biology
Garden Plain
- Gary Krokrokia, Elem. Ed.
Picher, Okla.
- Norma Kusunoki, Elem. Ed.
Honolulu, Hawaii
- Ronald Lane, Elec. Tech.
Shawnee
- Nancy Lassiter, Elem. Ed.
Carterville, Mo.
- Don Leever, Bus. Admin.
Overland Park
- Jeanne Leever, Bus. Ed.
Pittsburg
- Phylis Leroy, Elem. Ed.
Carthage, Mo.
- Mike Lewark, Math.
Coffeyville
- William Limes, Biology
Parsons
- Darrell Lincoln, Accounting
Baxter Springs
- Loren Litteer, Bus. Ed.
Moran
- Frank Little, History
Pittsburg

To Gain Our Goal of Graduating



- Archie Loehr, Phys. Ed.
Fairland, Okla.
- Larry Longstreet, Art
Joplin, Mo.
- Lore Loucks, Ind. Ed.
Windom
- Patricia Louk, Social Work
Wichita
- Elaine Love, Bus. Ed.
Pittsburg
- Carolyn Lovelace, Elem. Ed.
Kansas City, Ks.
- Jesse Loving, Math.
Pittsburg
- Robert Lucian, Math.
Columbus
- Carol Lueker, Elem. Ed.
Iola
- Thomas Lundberg, Printing
Manhattan
- James MacLachlan, History
Wichita
- Doris Magnes, Phys. Ed.
Mansfield, Mo.
- Patrick Maher, English
Cherryvale
- Pat Manley, Speech
Fort Scott
- William Marchand, Auto. Tech.
Ellinwood

George Maris, Pol. Sc.
Pittsburg
Robert Marquardt, History
Pittsburg
Kenneth Mason, English
Coffeyville
Lois Maxwell, Home Ec.
Chanute
Ciy de Mays, Math.
Iola
Patricia McAtee, Elem. Ed.
Girard
Taylor McCann, Marketing
Butler, Mo.
Donna McClure, Social Work
Iola
John McCarthy, History
Kansas City, Ks.
Margie McClure, Off. Admin.
Iola
Judith McCreight, Elem. Ed.
Arkansas City
Bill McClung, Des. & Draft.
Mangum, Okla.
Carolyn McGinnis, Social Work
Rochester, Minn.
Larry McGuire, Social Work
Cherryvale
Perrine McKenzie, English
Fredonia



and Receiving That All-Important Diploma

Vera McKinnis, Bus. Admin.
Bronson
George McPherson, Math.
Spring Hill
Alice McRae, History
Fort Scott
Geary Meador, Phys. Ed.
Cassville, Mo.
Richard Meditz, Bus. Admin.
Kansas City, Ks.
Bill Merchant, Des. & Draft.
Carthage, Mo.
Kay Meredith, Bus. Admin.
Viola
Richard Messenger, Music
Pittsburg
Karen Meyer, Phys. Ed.
Pittsburg
Judy Niksch, Elem. Ed.
Oswego
Bud Miller, Bus. Admin.
Derby
Ed Miller, Ind. Arts
Wichita
Lanny Miller, Ind. Arts
Neosho, Mo.
Larry Miller, Elec. Tech.
Parsons
Larry Miller, Marketing
Lamar, Mo.

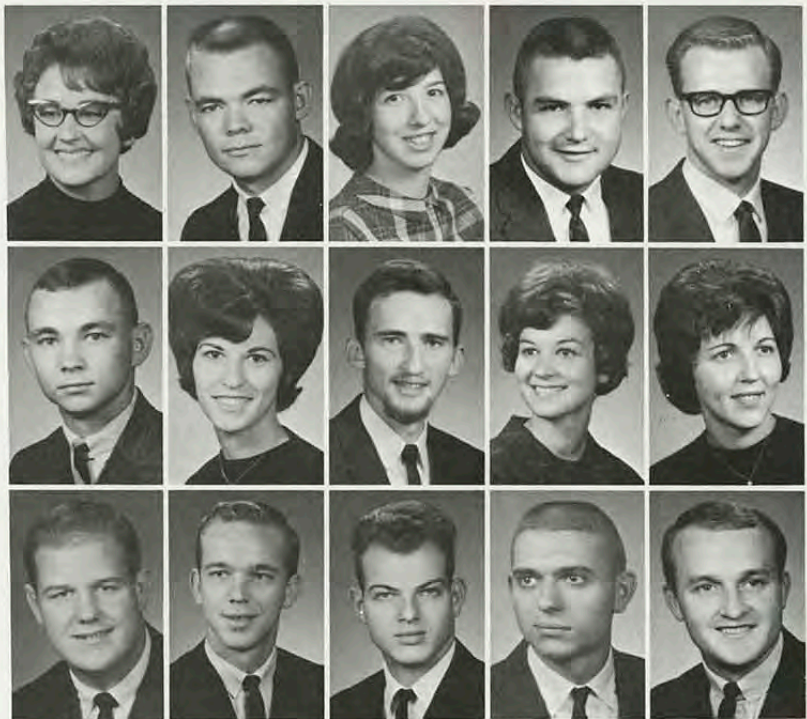



MIN-PEP

- Neil Minden, Psychology
Paola
- John Mintier, English
Mount Vernon
- Ronald Mitchell, Ind. Arts
Great Bend
- Terry Mitts, Chemistry
Columbus
- Leland Moore, Soc. Sc.
Fontana
- Mariyn Moore, Elem. Ed.
Lamar
- Chester Moorehead, Phys. Ed
Leavenworth
- Micheal Morgan, Chemistry
Pittsburg
- Carol Morey, Elem. Ed.
Pittsburg
- Elizabeth Mote, Elem. Ed.
Joplin, Mo.
- Beryl Mummert, Soc. Sc.
Columbus
- Daniel Muller, Pol. Sc.
Pittsburg
- Judith Murphy, Math.
Altamont
- Harold Mynatt, Soc. Sc.
Pittsburg
- Sandra Nakao, Elem. Ed.
Kappa, Kauai, Hawaii

What Now? Doctor,



- Patricia Needham, Bus. Ed.
Blue Mound
- Calvin Neptune, Psychology
Pittsburg
- Barbara Neubert, Bus. Ed.
Yonkers, N.Y.
- Frances Newland, Elem. Ed.
Altamont
- Melvin Nichols, Accounting
Arcadia
- William Nichols, Math.
Pittsburg
- William Noland, Elem. Ed.
Erie
- Nancy Norman, Social Work
Joplin, Mo.
- Ceola Nordness, Bus. Ed.
Shawnee Mission
- John Norton, Physics
Iola
- Harold Nye, History
Leavenworth
- Jerry Owens, Music
Pleasant Hill, Mo.
- Makoto Oda, Recreation
Chiba City, Japan
- Mary Mitchell, Elem. Ed.
Neosho, Mo.
- Al Officer, Ind. Arts
Leavenworth

Patrick O'Reilly, Math.
Kayanta, Ariz.
John Osborne, Phys. Ed.
Loscowood, Mo.
Robert Painter, Chemistry
Kansas City, Ks.
Norwin Palmer, Auto. Tech.
Independence
Vicki Palmer, Bus. Ed.
Independence



George Parker, History
Pleasanton



Jean Parrett, Elem. Ed.
Leawood



Kent Parrett, Wood. Tech.
Prairie Village



Jack Parsons, Biology
Cherokee



Lawyer,

Gary Passmore, Printing Tech.
Pittsburg
Nancy Passmore, Elem. Ed.
Pittsburg
Esther Paylor, Voc. Home Ec.
Carthage, Mo.
Richard Peaster, Social Work
Raytown, Mo.
George Pellman, Bus. Admin.
Leavenworth



Bernita Pence, Soc. Sc.
Webb City
Peggy Pennington, Elem. Ed.
Coffeyville
Wilford Pennock, Elem. Ed.
Lowell
Wilda Pentola, Phys. Ed.
Girard
Gary Pepin, Phys. Ed.
Pittsburg



PER-SPE

Janet Perkins, Lang. & Lit.
Nevada, Mo.

Joe Perrigo, Speech
Grenola

Jean Perry, Elem. Ed.
Coffeyville

Elaine Phillips, Elem. Ed.
Sabetha

Walter Polfer, Bus. Admin.
Olathe

Priscilla Pomeroy, Elem. Ed.
Muncie

John Potocnik, Math.
Cherokee

Rudy Potocnik, Accounting
Cherokee

Lyle Potts, Accounting
LaCygne

Dick Pouch, Bus. Admin.
Topeka

Patrick Price, Marketing
Galena

William Probst, Math.
Kingman

Ralph Pruitt, Physics
Webb City, Mo.

Aneterea Puletasi, Biology
Olosega, American Samoa

Subhi Rabiai, Art
Baghdad, Iraq

Judy Rainwater, Elem. Ed.
Joplin, Mo.

Dub Rakestraw, Psychology
Sterling

Joe Raney, Auto. Tech.
Cunningham

James Raphaelz, Economics
Rochester, N.Y.

Fred Ray, Biology
Cassville, Mo.



Teacher,



Thomas Reagan, Soc. Sc.
Fort Scott

Terry Reffett, Accounting
Baxter Springs

Carl Register, Elem. Ed.
Kansas City

Carol Rench, Elem. Ed.
Coffeyville

Phyllis Rensing, Biology
Chanute

Gary Richard, Bus. Admin.
Parsons

Joan Robertson, Elem. Ed.
Caney

Jean Robson, Phys. Ed.
Pittsburg

Alice Rolf, Elem. Ed.
LeRoy

Francis Roos, Bus. Admin.
Shawnee

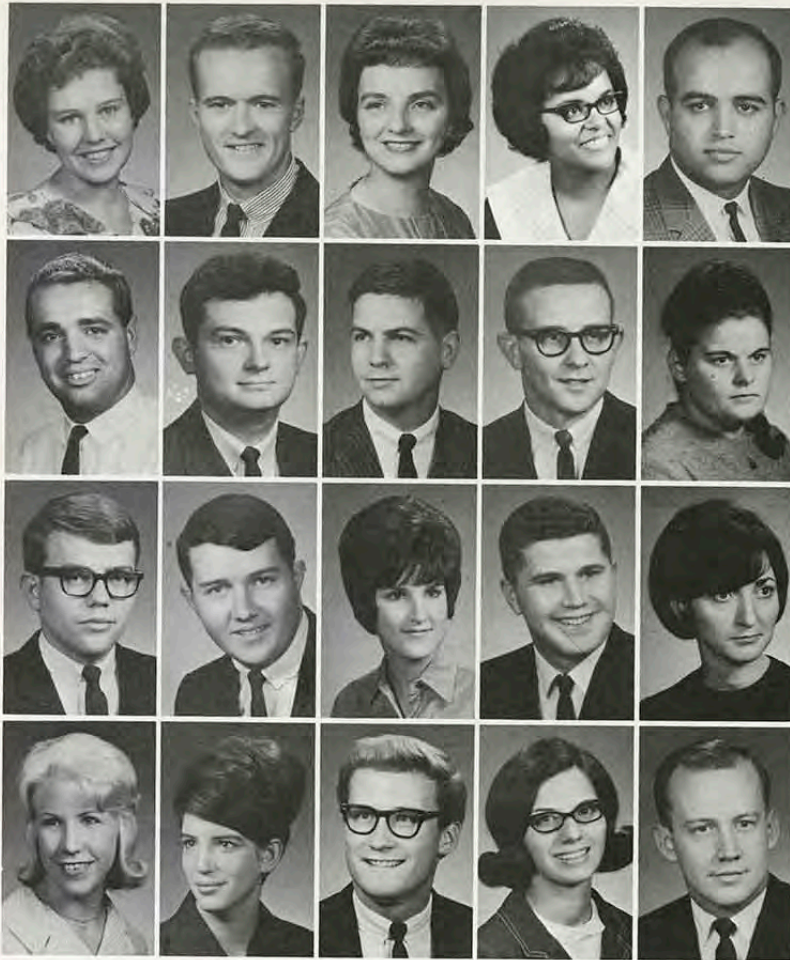

Lynda Roten, Elem. Ed.
Miami, Okla.
Ronald Rowland, Elem. Ed.
Richards, Mo.
Patricia Russell, Elem. Ed.
Pierce City, Mo.
Ida Sadler, Art
Horton
Kouros Sadri, Ind. Tech.
Teheran, Iran
Bill Scavezze, Social Work
Pittsburg
Herbert Schade, Physics
Joplin, Mo.
Albert Schmitz, Ind. Ed.
Kansas City
Curtis Schmitz, Ind. Ed.
Oswego
Marita Setter, Art
Humboldt
Leland Selvey, Marketing
Lamar, Mo.
Jack Sexton, Speech
Meade
Martha Shannon, Lang. & Lit.
Iola
Rex Shawger, Accounting
Pittsburg
Ina Shreve, Elem. Ed.
Gardner
Marlys Simpson, Elem. Ed.
Mound City
Stepheann Sisson, Soc. Sc.
Mound City
Danny Slane, Elem. Ed.
Chanute
Carole Smart, Music
Webb City, Mo.
Roger Smart, Accounting
Pittsburg

Who Knows!

Connor Smith, Phys. Ed.
Mound City
Eddie Smith, Marketing
Fort Smith
Elizabeth Smith, Music
Pittsburg
James Smith, Auto. Tech.
Pleasanton
Joyce Smith, Music
Jasper, Mo.
Rachel Smith, Lang. & Lit.
Independence
Stanley Smith, Ind. Ed.
Pittsburg
Terry Smith, Economics
Carthage, Mo.
Mary Smoot, English
Elk City
Ann Speck, History
Osawatomie



SPE-WIE

Carol Spencer, Bus. Ed.
Mulberry
Larry Spillman, Music
Blue Mound
Sanford Staley, English
Iola
Sondra Stanford, Elem. Ed.
Webb City, Mo.
Marilyn Staton, Home Ec.
Pleasanton
David Steele, Ind. Arts
Lawrence
Jerilyn Stephson, Elem. Ed.
Wichita
Lynn Stephenson, Elem. Ed.
Shawnee Mission
Sue Sterret, Elem. Ed.
Bethany, Okla.
Daniel Stevens, Elem. Ed.
Pittsburg
Marilyn Stevens, Social Work
McCune
Thelma Stevens, Elem. Ed.
Buffalo
Rochelle Stewart, Elem. Ed.
Monett, Mo.
Barbara Stokes, Phys. Ed.
Joplin, Mo.
Janice Stonecipher, Art
Columbus



But We've Made It



Stover Carter, Jour.
Prairie Village
Elgin Strahm, Pre-Den.
Fairview
Elizabeth Strawn, Math.
Pittsburg
Terry Sutton, Economics
Columbus
Celia Swearingen, Home Ec.
Nevada, Mo.
Linda Talbott, Voc. Home Ec.
Webb City, Mo.
Donna Taylor, Lang. & Lit.
Independence
Verna Taylor, Lang. & Lit.
Miami, Okla.
Aloin Tefft, Biology
Neodesha
Jo Thomason, Phys. Ed.
Joplin, Mo.
Randall Thompson, Math.
Humboldt
James Thornburg, Math.
Wichita
Barbara Thornburgh, Music
Parsons
Linda Tincknell, History
Neodesha
Andy Todd, Phys. Ed.
Wichita



Carl Topinka, Des. & Draft.
Wellington
Gary Tow, Pol. Sc.
Nevada, Mo.
Carol Tracy, Elem. Ed.
Joplin, Mo.
Charles Traul, Phys. Ed.
Parker
Jon Tribble, Economics
Chanute
Patricia Triplett, Elem. Ed.
Ottawa
James Treat, Social Work
Leawood
Joyce Tucker, Elem. Ed.
Fort Scott
Lana Turner, Lang. & Lit.
Girard
Jane Turpen, Marketing
Prairie Village
Marquita Ulm, Home Ec.
Miami, Okla.
Riche Umbarger, Lang. & Lit.
Thayer
Mark VanHuken, Math.
Leawood
Delbert Vanek, Ind. Ed.
Oswego
Lyla Vaughn, Elem. Ed.
Pittsburg

and We're Glad!

Antonia Verleye, Art
Pittsburg
Lora Viers, Bus. Ed.
Olathe
Ronald Vignery, History
Goodland
Sheryll Vogel, Home Ec.
Galena
Steve Vogel, Bus.,
Galena
Micheal Vowells, Accounting
Seneca
Kathy Wagner, English
Coffeyville
Sarah Wall, Elem. Ed.
Coffeyville
Harold Wallace, Recreation
Sheldon, Mo.
Gail Walter, Elem. Ed.
St. Francis
Pat Watson, Soc. Sc.
Carthage, Mo.
Linda Weatherman, Music
Colony
Kenneth Weide, Psychology
Osawatomie
Raymond White, Marketing
Tiverton, R.I.
Larry Wiederstein, Ind. Arts
Wichita



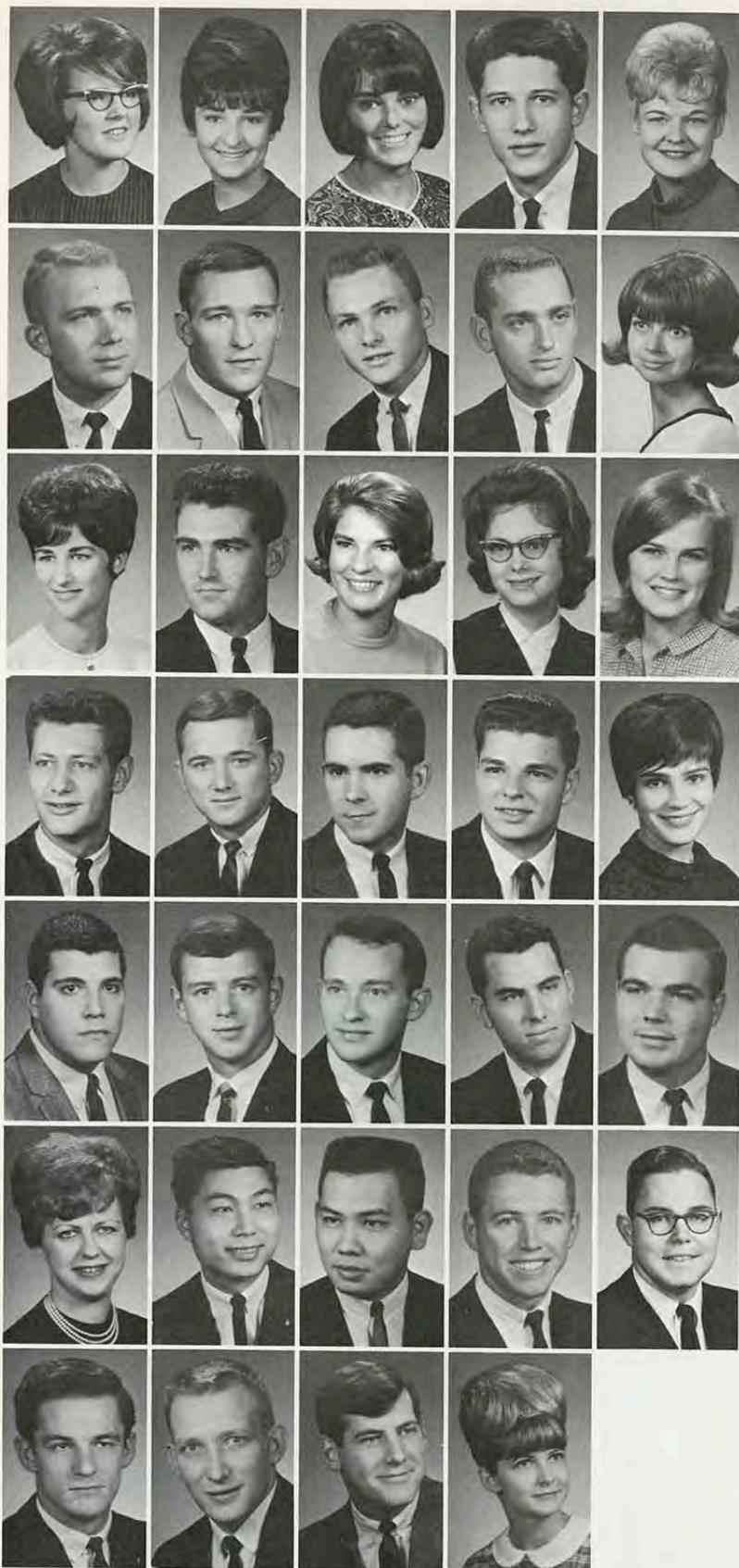

WIK-ZWE

- Vicky Wikoff, Elem. Ed.
Rich Hill, Mo.
- Paula Wilkins, Art
Clay Center
- Karen Willert, Elem. Ed.
Pittsburg
- Kenneth Wilbert, Math.
Pittsburg
- Karen Willcockson, Elem. Ed.
Parsons
- Fred Willhaus, Ind. Arts
Lyons
- Lyle Williams, Ind. Arts
Glasco
- Merritt Williams, Soc. Sc.
Parsons
- John Williamson, Des. & Draft.
Baxter Springs
- Judy Willis, English
Wichita
- Barbara Wilson, Elem. Ed.
Kansas City, Mo.
- Bill Wilson, Psychology
Wyandotte, Okla.
- Linda Wilson, History
Carl Junction, Mo.
- Naomi Winchester, Math.
Pittsburg
- Carolyn Winders, Home Ec.
Stanley
- Robert Winship
Mech. Des. & Draft.
St. Louis, Mo.
- Tom Winton, Bus. Admin.
Jay, Okla.
- John Witt, Chemistry
Pittsburg
- Richard Woolery, Chemistry
Kincaid
- Marilyn Wood, Elem. Ed.
Pittsburg
- John Woody, Bus. Admin.
Beloit
- Gary Wright, Soc. Sc.
Thayer
- John Wright, Music
Erie
- Thomas Wynn, Ind. Arts
Welch, Okla.
- Donald Wyrick, Ind. Ed.
Kansas City
- Louanne Wyrick, English
Parsons
- Wayne Yamada, Accounting
Kapaa, Kauai, Hawaii
- Daniel Yanagihara, Psychology
Honolulu, Hawaii
- Jerry Young, Auto. Tech.
Carthage, Mo.
- William York, Elem. Ed.
Pittsburg
- Jack Zayac, History
Mount Vernon, N.Y.
- Darwin Zellmer, Physics
Pittsburg
- John Zinn, Ind. Ed.
Wichita
- Constance Zwego, Art & Psych.
Overland Park

Undergraduates ABA-BAK

Delene Abati, Fr., Girard
 Gary Abernathy, Soph., Pittsburg
 Richard Adams, Fr., Kansas City, Ks.
 Alan Adkins, Jr., Baxter Springs
 Lyn Adler, Fr., Prairie Village
 Bob Agnew, Soph., Muncie



William Akin, Jr., Leavenworth
 Roxanna Albright, Jr., Parsons
 Mary Alderson, Fr., Prairie Village
 Lynn Alexander, Fr., Kansas City, Ks.
 Marjorie Alger, Jr., Chanute
 Debra Allai, Fr., Pittsburg



Raymond Allee, Jr., Fort Scott
 Daniel Allen, Soph., Burlington
 Marilyn Allen, Jr., Galena
 Mary Allen, Jr., Coffeyville
 Rocoenic Allen, Jr., Leavenworth
 Kathy Allison, Soph., Fort Scott



Howard Allison, Fr., Pittsburg
 Linda Allred, Fr., Fredonia
 David Amay, Fr., Kansas City
 Allen Ames, Soph., Wellington
 David Anaya, Fr., Piper
 Larry Anderson, Jr., Minden



I'm #715922 ... Who Are You?

Melvin Anderson, Jr., Carthage
 W. Ray Anderson, Fr., Burlington
 H. Marie Anding, Fr., Overland Park
 Carol Andrews, Jr., Independence
 Belinda Andrews, Soph., Riverton
 Karen Angeline, Fr., Vienna



Fred Angwin, Jr., Pittsburg
 Farell Archer, Soph., Garnett
 Linda Arehart, Fr., Shawnee Mission
 Leah Arner, Fr., Osawatomie
 Sandy Askins, Jr., Pittsburg
 Marsha Atchley, Fr., Pittsburg



Earl Atkinson, Jr., Independence
 Ruby Avery, Soph., Montgomery, Ala.
 Sue Auman, Fr., Galena
 Judith Ayeis, Soph., Cherokee
 Ronald Bach, Fr., Leavenworth
 Eugene Bagnall, Jr., Fort Scott



Norman Bair, Jr., Minneola
 James Baldwin, Fr., Baxter Springs
 Judith Baldwin, Jr., Chanute
 Michael Bales, Jr., Elvins, Mo.
 Regina Ball, Fr., Blue Mound
 Barbara Baker, Fr., Pittsburg





BAK-BRI

Gerald Baker, Soph., Wichita
 Mary Baker, Jr., Pittsburg
 William Baker, Soph., Reading, Pa
 Larry Barbato, Soph., Auilla, Mo.
 Debra Barnes, Fr., Moran
 Judy Barnes, Soph., Pittsburg

Linda Barnes, Jr., Joplin, Mo.
 Sharon Barnes, Fr., Paola
 Burk Barnett, Fr., Osawatomie
 Connie Barnett, Fr., Parker
 John Barnett, Fr., Clearwater
 Melvin Barnett, Jr., Parker

Sandra Barone, Fr., Mulberry
 Shirly Barry, Fr., Wellington
 Richard Barth, Jr., Fredonia
 Jimmie Bash, Jr., Galena
 Roberta Baskette, Soph.

Golden City, Mo.
 Terrance Basam, Soph., Joplin, Mo.

We Love to

Marliyn Bash, Fr., Houston, Texas
 Robert Bass, Soph., Jewell
 Connie Bates, Soph., Medford Lakes,
 New Jersey
 Margaret Bates, Fr., Overland Park
 Darlene Battotori, Soph., West
 Mineral
 Tim Battle, Fr., Overland Park

Thomas Bay, Jr., Arkansas City
 John Bartone, Fr., Pittsburg
 Kenneth Beach, Fr., Kansas City, Ks.
 Richard Bean, Fr., Beloit
 Charles Beard, Jr., Pittsburg
 Marilyn Bearly, Fr., Mound City

David Beasley, Jr., Ottawa
 Patricia Beasley, Soph., Pittsburg
 Kay Beck, Soph., Baxter Springs
 Terrell Beck, Jr., Wichita
 Becky Bedene, Jr., Arma
 Carol Beecham, Soph., Columbus

James Beer, Fr., Golden City
 Dawn Beers, Jr., Joplin, Mo.
 Pat Beery, Soph., Kansas City, Ks.
 Edward Begey, Jr., Parsons
 Susan Beiser, Soph., Silver Springs,
 Md.
 Robart Belan, Soph., Peck

Terry Bellora, Soph., Coffeyville
 Mary Benedict, Jr., Fort Scott
 Shirley Benedict, Jr., Paola
 Maxine Bennett, Fr., Overland Park
 Sherly Bennington, Fr., Pittsburg
 James Benson, Soph., Cherokee

John Benson, Soph., Chanute
 Paul Bergant, Soph., West Mineral
 Cherly Berry, Soph., Miami, Okla.
 Linda Bergsten, Fr., Leawood
 Carol Berthot, Jr., Chanute
 James Bertoncino, Jr., Girard

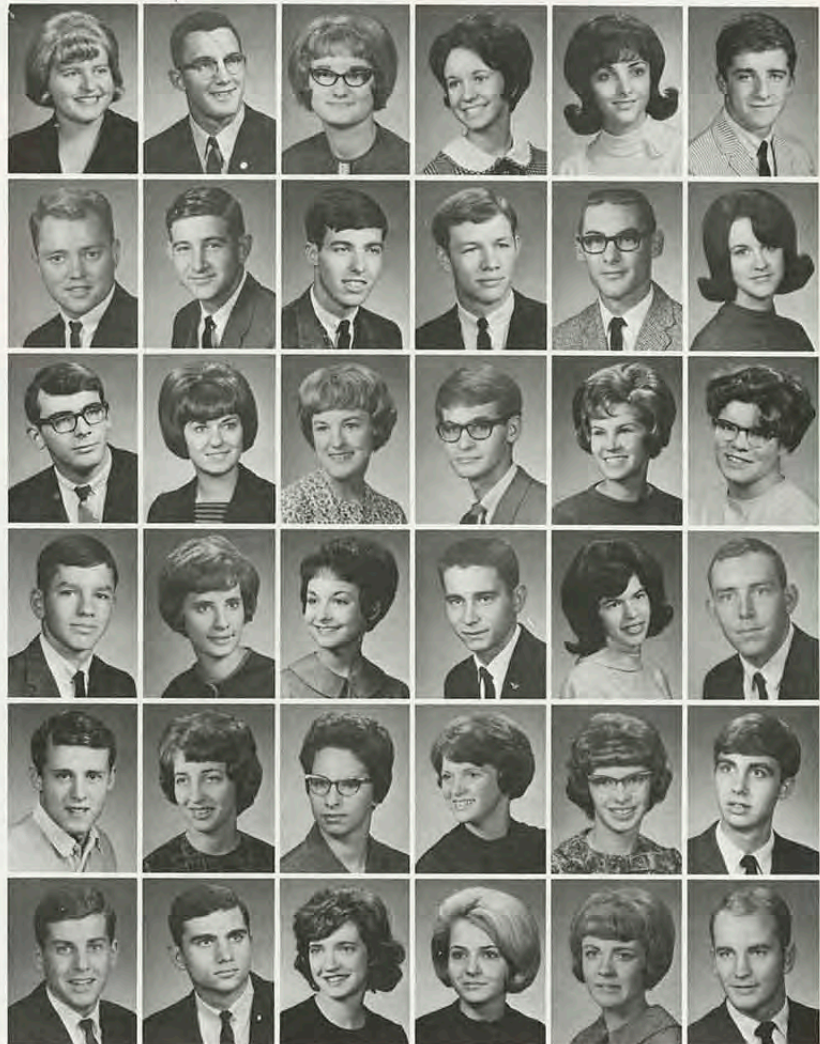

Jannette Bertoncino, Fr., Girard
 Alec Beth, Jr., Fort Scott
 Diane Bethard, Soph.
 Kansas City, Ks.
 Lloyd Bever, Fr., McPherson
 Steve Bever, Soph., Farlington
 Linda Bianchi, Jr., Pittsburg

Alpha Bibbs, Fr., Kansas City, Mo.
 Carol Bicknell, Fr., Pittsburg
 Lang Bill, Fr., Spring Hill
 Sandy Bingham, Fr., Baxter Springs
 Barbara Binney, Fr., Independence
 Clarence Birch, Jr., Merriam
 John Birsner, Jr., Carthage, Mo.
 Mark Bisher, Jr., Webb City, Mo.
 Billie Black, Fr., Columbus
 Linda Black, Fr., Mission
 Nancy Black, Soph., Pittsburg
 Barbara Blackford, Fr.
 Golden City, Mo.



Visit the Union—



Patsy Blair, Jr., Fort Scott
 Joel Blasi, Jr., Andale
 Carolyn Blocher, Jr., Arma
 William Blocher, Fr., Prairie Village
 Charles Bockelman, Jr., Pittsburg
 Janet Bohnstedt, Soph., Kansas City

Jay Boisdrenghien, Fr.
 Prairie Village
 Nancy Bolton, Fr., Overland Park
 Linda Bond, Fr., Paola
 Garry Bond, Soph.

Ramey A.F.B., Puerto Rico
 Susie Boner, Fr., Parsons
 Jerald Booker, Soph., Las Vegas, Nev.

John Borel, Fr., Kansas City
 Steve Borel, Fr., Prairie Village
 James Barnheimer, Soph.
 Prairie Village
 Lillian Bosseau, Jr., Pittsburg
 Ronald Bough, Fr., Pittsburg
 Ann Bournonville, Fr., Pittsburg

Lynn Bousman, Jr., Shawnee
 Nancy Bowen, Jr., Uniontown
 Richard Bowles, Jr., Spring Hill
 Jim Bowman, Soph., Cherokee
 Richard Bowman, Jr., Galesburg
 Bruce Boydston, Fr., Parker

Sharon Boyes, Fr., Columbus
 Caiulia Bradford, Soph., Columbus
 Cinda Braman, Jr., Mound City
 Cynthia Brant, Soph., Chanute
 Sharon Brant, Soph., Thayer
 Margery Brassart, Jr., Columbus

Sara Breen, Jr., Wellington
 Roger Breneman, Jr., Girard
 John Brennan, Soph., Kansas City
 Candice Brewer, Soph., Independence
 Vonna Brewer, Fr., Pittsburg
 Karen Bridges, Fr., Winfield



BRO-COL

James Brock, Soph., Neosho, Mo.
 Phillip Broucker, Fr., Paola
 Barbara Brohl, Soph., Pittsburg
 Eunice Bromert, Soph., Ottawa
 Billie Brooks, Jr., Hume, Mo.
 Michael Brooks, Jr., Ponca City, Okla.

Phyllis Brooks, Fr., Leawood
 Kenneth Brotton, Fr., Anthony
 Barbara Brown, Soph., Omaha, Neb.
 Lynn Brown, Soph., Nevada, Mo.
 Greta Brown, Fr., Bonner Springs
 Katheleen Brown, Fr., Pittsburg

Keith Brown, Soph., Joplin, Mo.
 Melvin Brown, Soph., Iola
 Robert Brown, Soph., Weir
 Phyllis Broyles, Jr., Blue Mound
 Dorothy Brumbaugh, Fr.
 Prairie Village
 Janice Brunner, Soph., Lockwood

Steven Bruner, Soph., Sedan
 Darrel Bruns, Jr., Shawnee
 Janet Bryan, Jr., Caney
 Bud Bualle, Jr., Arma
 Dan Buche, Soph., Arma
 Doug Buche, Soph., Arma

Leonard Buchman, Jr.
 Shawnee Mission
 Gary Buchanan, Fr., Pittsburg
 Brent Buckner, Soph., Columbus
 John Buddin, Jr., Cleveland, O.
 Katherine Burbach, Fr., Pittsburg
 Lorn Burdick, Soph., Pittsburg

There're Cokes in the Grill and

Jayne Burgin, Jr., Kansas City, Mo.
 Henry Burnett, Jr., Baxter Springs
 Jim Burnett, Jr., Edna
 Jim Burnett, Fr., Pleasant Hill, Mo.
 Paul Burnett, Fr., Cherryvale
 David Burns, Fr., Pittsburg

Velam Burns, Jr., Kansas City, Ks.
 Doug Burt, Fr., Prairie Village
 Gordon Burt, Jr., Carthage, Mo.
 Carolyn Busse, Fr., Arma
 Cheryl Butler, Fr., Pittsburg
 John Butler, Jr., Pittsburg

Leon Butterfield, Jr., Coffeyville
 Jo Ellen Bybee, Fr., Kansas City, Mo.
 Linda Cable, Jr., Dearing
 Tim Cagle, Jr., Arma
 Karen Caldwell, Fr., Pittsburg
 Paul Cameron, Soph., Carthage, Mo.

Doug Campbell, Jr., Pittsburg
 Karen Cannady, Fr., Bartleville, Okla.
 Russell Cannon, Fr., Bonne Terre, Mo.
 Jack Cannon, Jr., Pittsburg
 Twila Cannon, Soph., Independence
 Suzy Catrell, Fr., Mission



Carolyn Card, Soph., Columbus
Lawrence Carden, Fr.
Baxter Springs
Micheal Carpenter, Fr., Girard
Richard Carpenter, Jr., Pleasanton
David Carey, Fr., Terington
Pat Carlson, Fr., Shawnee Mission

Sally Carlston, Fr., Pittsburg
Janice Carnahan, Fr., Riverton
Robert Carpenter, Jr., Pleasanton
Cheryl Carr, Jr., Garnett
John Carroll, Fr., Girard
Irene Carter, Fr., Carthage, Mo.

Larry Carter, Fr., Enid, Okla.
Phil Carter, Jr., Chanute
Sharon Carter, Jr., Vinita, Okla.
Richard Caruthers, Jr., Lamar, Mo.
Cathy Casement, Fr., Sedan
Maryetta Cass, Soph., Lamar, Mo.

Leslie Castellani, English, Pittsburg
Lynne Cates, Jr., Joplin, Mo.
Ken Catteneo, Soph., Mulberry
Mary Cavanaugh, Soph., Girard
Charles Cawby, Fr., Fontana
Carol Cay, Fr., Columbus

Clara Chambers, Jr., Pittsburg
Ronald Chance, Fr., Sylvia
Jerry Chancey, Soph., Pittsburg
Carolyn Chanell, Fr.
Kansas City, Ks.
Ruth Chaplin, Fr., Pleasanton
Cherly Chapman, Fr., Pittsburg



a Dance in the Den,



David Chapman, Soph., Pittsburg
Sandra Chase, Fr., Parsons
Erland Chavarria, Soph.
Lapaz, Bolivia
John Chop, Jr., Kansas City, Ks.
Judy Christian, Jr., Pittsburg
Joel Christainson, Jr., Wichita

Dawna Ciardullo, Fr., Arma
Gary Cinotto, Fr., Frontenac
Lathie Chapham, Fr.
Sacramento, Calif.
Anita Clark, Fr., Riverton
Kent Clark, Fr., Barnard
Phyllis Clark, Jr., Leon

Richard Clark, Jr., Pryor, Okla.
Vickie Clark, Fr., Olathe
Sherly, Fr., Columbus
Delores Clawson, Fr., Paola
Richars Clemens, Fr., Pittsburg
Jeanne Cleveland, Jr., Belton

Shirley Clinkenbeard, Fr.
Overland Park
Don Clon, Jr., Joplin, Mo.
Csasey Clugston, Jr., Pittsburg
Karen Coaker, History, Pittsburg
James Colby, Fr., Ottawa
Harold Coleman, Soph., Frontenac

COL-DOR

Jeff Coleman, Fr., Clay Center
 Patricia Coleman, Soph., Pittsburg
 Rex Collier, Soph., Baxter Springs
 Linda Collins, Fr., Fredonia
 Corrine Combs, Fr., Overland Park
 Janet Comstock, Fr., Fort Scott

Dana Conner, Fr., Overland Park
 Sidney Connor, Fr., Baxter Springs
 Rickey Conrad, Fr., Mound Valley
 Alice Conway, Sr., Carthage, Mo.
 Charles Cook, Soph., Neodesha
 Jack Cook, Fr., Eureka

Jim Cook, Jr., Overland Park
 John Cook, Soph., Baxter Springs
 Stephen Cook, Jr., Fredonia
 Dan Coombs, Fr., Overland Park
 Joyce Coonrod, Jr., Bronaugh, Mo.
 Susan Coonrod, Jr., Pittsburg



a Date in the Lounge, and

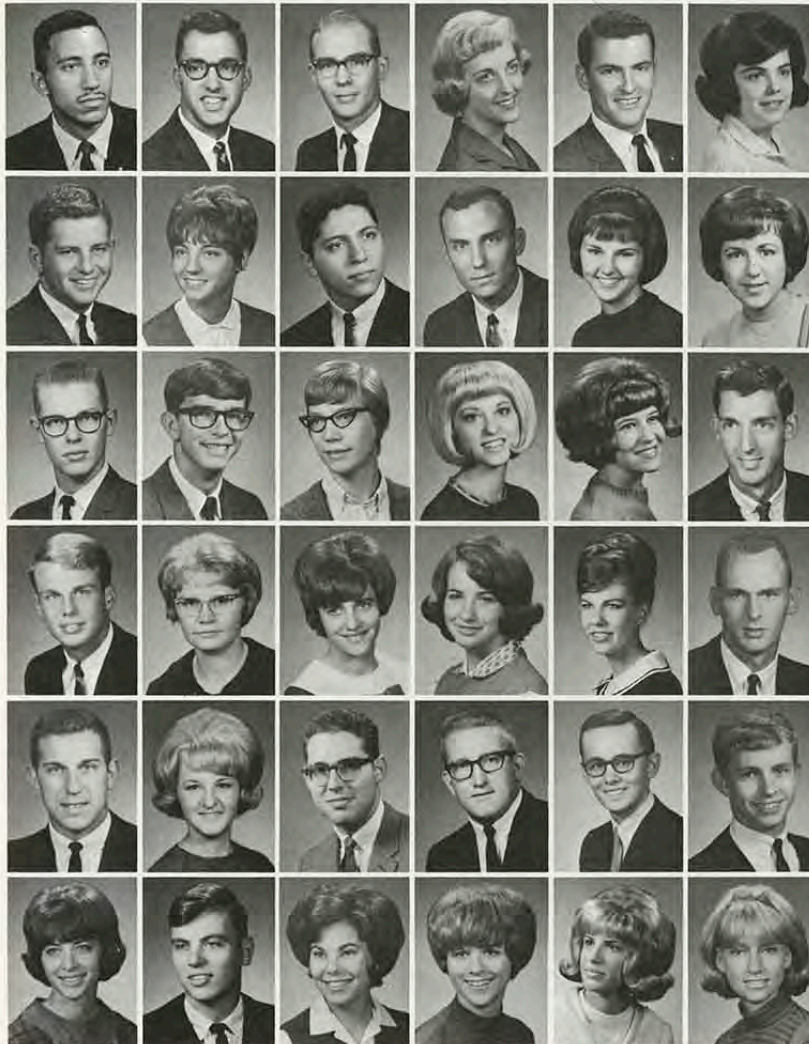

Curtis Cooper, Jr., Philadelphia, Pa.
 Douglas Cooper, Soph.
 Prairie Village
 Everett Cooper, Jr., Carthage, Mo.
 Patty Cooseman, Soph., Pittsburg
 James Copeland, Soph.
 Heavener, Okla.
 Marilyn Copeland, Fr., Wichita

Charles Corbin, Soph.
 Kansas City, Mo.
 Antoinette Cordry, Soph., Girard
 Robert Correa, Fr., Kansas City
 Dave Cotterill, Jr., Independence
 Danna Coulter, Jr., Pittsburg
 Deana Cowell, Soph., El Dorado

James Cox, Soph., Blue Mound
 James Cox, Fr., Muncie
 Janine Cox, Soph., Parsons
 Rebecca Cox, Fr., Cassville, Mo.
 Marsha Cranz, Fr., Sedan
 George Crawford, Soph.
 El Dorado Springs, Mo.

Jim Cremer, Fr., Pittsburg
 Alice Creveling, Soph., Foster, Mo.
 Shirley Crews, Fr., Pittsburg
 Catherine Crocker, Fr., Chetopa
 Gayle Croker, Jr., Pittsburg
 Joseph Cromer, Jr., Mapleton

Elmo Cromwell, Jr., Hoisington
 Anne Croney, Fr., Harrisonville
 Chester Crosetto, Jr., Coffeyville
 Robert Cross, Jr., Oswego
 Jim Crow, Soph., Baxter Springs
 Michael Crumbliss, Fr., Joplin, Mo.

Cheryl Crutchfield, Soph.
 Kansas City
 Charles Cudney, Fr., Columbus
 Linda Culbertson, Fr., Coffeyville
 Carole Cumpton, Jr., Commerce, Okla.
 Susan Cunningham, Fr., Pittsburg
 Patricia Curth, Jr., Kansas City



Julia Curry, Soph., Spring Hill
 Glenn Cushman, Soph., Wichita
 Catherine Cuthbertson, Jr., Girard
 Robert Cuthbertson, Fr., Pittsburg
 Philip Cutting, Fr., Kansas City
 Charles Dohlerty, Jr., Overland Park

Marvin Dahmen, Soph., Topeka
 Gwen Daily, Jr., Overland Park
 Catherine Daley, Fr., Parsons
 Beverly Dalrymple, Jr., McCune
 Nancy Dalton, Soph., Baxter Springs
 Merl Daniel, Jr., Osawatomie

William Darlington, Fr., Pittsburg
 Carl Daugherty, Soph., Lamar, Mo.
 Stanley Daugherty, Soph.
 Overland Park
 Linda Davidson, Soph., Anderson, Mo.
 Jerry Davidson, Fr., Pittsburg
 Judi Davidson, Fr., Sedan

College Bowl in the Ballroom—

Diane Davis, Soph., Osawatomie
 Jim Davis, Fr., Wilson
 Larry Davis, Jr., Goodland
 Roll Davis, Jr., Jr., Pittsburg
 Terry Davis, Soph., Lyons
 Donna Day, Soph., Shawnee Mission

Steven DeAlmeida, Jr., Joplin, Mo.
 Earl Dearing, Fr., Kansas City
 Lynn Ann Deckard, Soph., Pittsburg
 Janeen Dee, Soph., Denver, Colo.
 Philip Dee, Fr., Concord, Mass.
 Dennis DeGraff, Fr., Galena

Don DeGruson, Soph., Wichita
 Bill DeHart, Fr., Columbus
 DeeAnn Deill, Fr., Pittsburg
 Roger Deill, Jr., Pittsburg
 Betty DeLange, Fr., Girard
 Diana Delmez, Soph., Pittsburg

Robert DeMasters, Soph.
 Overland Park
 Stephen DeMasters, Fr.
 Overland Park
 Karen Dent, Soph., Walnut
 Joe Denton, Soph., Shawnee Mission
 Jeannette DeRidder, Soph., Fort Scott
 Sandy Devers, Soph., Pittsburg

Patricia DeVore, Fr.
 Balboa, Canal Zone
 Dan Dick, Jr., Parsons
 Kathie Dickinson, Fr., Pittsburg
 Jerry Diehl, Jr., Iola
 Shirley Dillard, Fr., Kansas City
 Mary Dillon, Fr., Overland Park

Jane Dimond, Fr., Lamar, Mo.
 Jerry Dinoni, Soph., Pittsburg
 Bruce Dodson, Fr., Russell
 Marilyn Dody, Soph., Fort Scott
 Wade Dorothy, Soph., Anderson, Mo.
 Peggy Dormois, Jr., Chanute

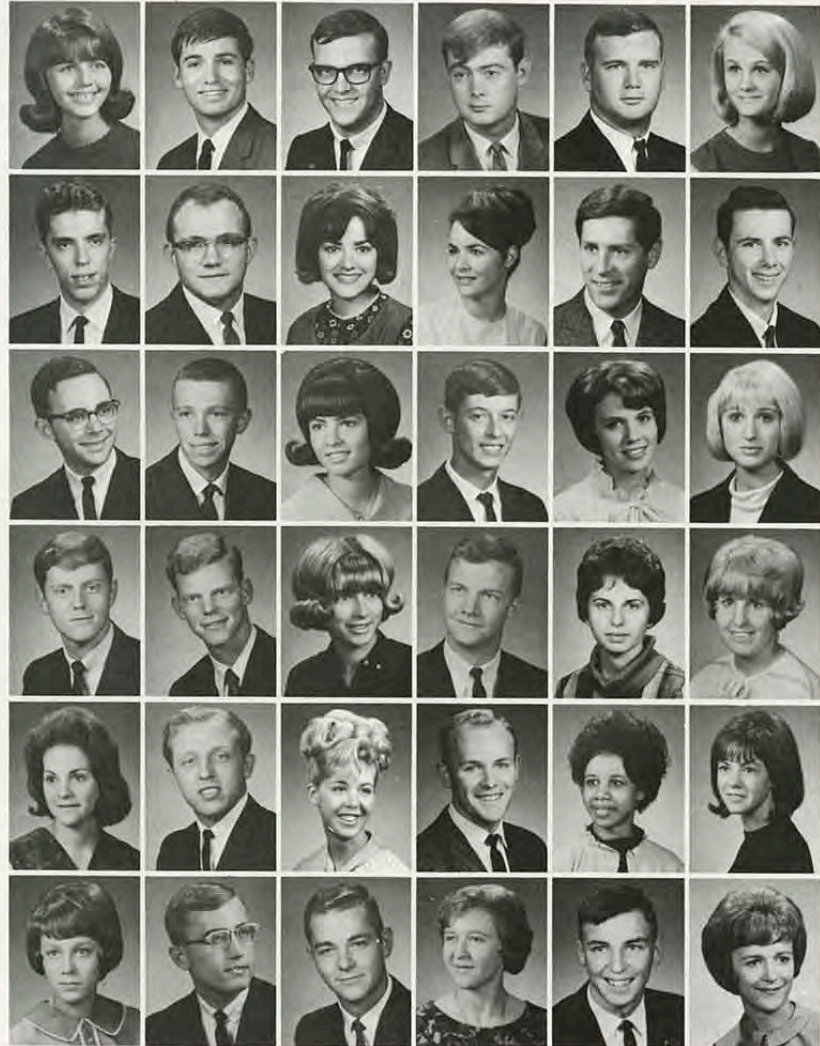

DOT-FIT

Thomas Doty, Fr., Baxter Springs
 Jean Douglas, Fr., Girard
 Christina Doussa, Jr., Pittsburg
 Bryon Dover, Jr., Kansas City, Ks.



Sheryl Dowell, Fr., Parsons
 Ronnie Downing, Pittsburg
 Jackie Downs, Fr., Overland Park
 Janice Drennen, Jr., Pittsburg



Laura Drum, Fr., Winfield
 Pegi Duggan, Jr., Joplin, Mo.
 Wanda Duke, Fr., Chelsea, Okla.
 Micheal Dulle, Jr., Kansas City, Ks.



Peggy Dunavan, Fr., Mound City
 Becky Duncan, Fr., Pittsburg
 Dennis Dumcan, Fr., Olathe
 James Duncan, Fr., Crestline



The Bookstore Is Our Utopia—



Patricia Dunlavy, Fr., Pittsburg
 Frankie Dunnick, Jr., McCune
 Nicki Duy, Jr., Kansas City, Ks.
 Jeffery Dunaway, Fr., Osawatomie
 Mary Ediger, Soph., Meade
 Douglas Edwards, Jr., Overland Park

Eva Edwards, Jr., Chanute
 Patsy Edwards, Fr., Pittsburg
 Ronald Ehmann, Jr., Miami, Fla.
 Diedre Eichelberger, Soph.
 Champaign, Ill.
 John Eidsrig, Fr., Joplin, Mo.
 Kathy Eikenberry, Fr., Independence

Kerry Elkins, Jr., Neodesha
 Ann Elliott, Fr., Pittsburg
 Nancy Elrod, Fr., Spring Hill
 Losna Emorson, Soph., Pittsburg
 Kathy Engelman, Fr., Buffalo
 Woodrow Eno, Soph., Lincoln, Neb.

Larry Epperson, Fr., Overland Park
 Linda Epple, Fr., Girard
 Sammie Ericson, Hepler
 Robert Erman, Fr., Webb City, Mo.
 Leon Erwin, Soph., Kansas City, Ks.
 Patricia Erwin, Fr., Overland Park



Edward Esan, Jr.,
Inman



Robert Eshelbrenner, Fr.,
Fort Scott



Barbara Eskridge, Soph.,
Pittsburg



Robert Estes, Fr.,
Baxter Springs

the End of the Bookline

Elaine Evans, Fr., Kansas City, Mo.
Johnny Evans, Fr., Topeka
Karren Evenson, Fr., Pineville, Mo.
John Evers, Jr., Prairie Village
Stephen Evinger, Jr., Carthage
Kathy Ewing, Soph., Hominy, Okla.

James Ezell, Soph., Phillips, Tex.
Pamela Fadler, Fr., Carthage, Mo.
Judy Fager, Jr., St. Paul
Judy Frin, Fr., Kansas City, Ks.
Emiel Fanska, Fr., Pittsburg
Doris Farmer, Fr., Richmond, Mo.

Robert Farmer, Fr., Fort Scott
Connie Fast, Fr., Liberal, Mo.
Sheila Fast, Fr., Iantha, Mo.
Stephen Fenimore, Soph.
Carthage, Mo.
Kathy Fennema, Fr., Kansas City, Ks.
David Fenton, Soph., Parsons

Terry Ferneti, Fr., Pittsburg
Rudy Ferrel, Jr., Treece
Leonard Fettig, Fr., Pittsburg
Katheleen Fink, Jr., Hiattville
Gary Fischer, Fr., Olathe
Jim Fitch, Soph., Pittsburg



FIT-GRI

Janice Fitzpatrick, Jr., Wichita
 Roger Fleming, Jr., Pittsburg
 Donald Fleury, Soph., Arma
 Gary Flood, Soph., Columbus
 Sue Flora, Fr., Shawnee Mission
 James Florio, Fr., Scammon

John Fogg, Fr., Columbus
 Danny Folks, Fr., Eudora
 Nancy Forbes, Soph., Parsons
 Deidre Ford, Fr., Valley Falls
 Kay Ford, Fr., Pittsburg
 Terry Fornaciari, Soph., Pittsburg

David Foster, Jr., Reserve
 Dennis Foster, Soph., Overland Park
 Sunnye Fowler, Fr., Pittsburg
 Gloria Fox, Jr., Independence
 Larry Fox, Jr., Clay Center
 John Francis, Jr., Rose Hill

Kathy Francis, Jr., Anthony
 Tim Francis, Fr., Overland Park
 Jean Frank, Fr., Pittsburg
 Alice Frantz, Jr., Iola
 David Frazier, Fr., Osawatomie
 Mark Freeman, Fr., Sedan

Roy Freeman, Jr., Joplin, Mo.
 Russel French, Jr., Pittsburg
 Russell French, Fr., Merriam
 Susie Frere, Fr., Baxter Springs
 Mary Fricke, Soph., Atchison
 Tim Frieden, Soph., Lamar, Mo.



Trips Across the Oval



Robert Frikken, Jr., Mulvane
 Merlin Frobish, Fr., Columbus
 Bill Fruetel, Jr., Prairie Village
 Richard Fugitt, Fr., Overland Park
 Dixie Fulman, Fr., Meade
 Janet Funk, Jr., Pittsburg

Carol Gabel, Fr., Paola
 George Gage, Jr., Ottawa
 JoAnn Gallinetti, Fr., Frontenac
 Sheppard Gandy, Soph., Galena
 Karen Ganzman, Fr., Pittsburg
 David Garard, Soph., McCune

Judy Gardner, Soph., Hutchinson
 Mildred Gardner, Fr.
 Golden City, Mo.
 Melvin Garlow, Fr., Shawnee
 Tana Garrett, Soph., Oswego
 Ann Garrigues, Soph., Carthage, Mo.
 Edgar Garrison, Fr., Plains

Peter Garrison, Jr., Clinton, N.J.
 Martin Garthwaite, Jr., Joplin, Mo.
 Lorna Gaston, Fr., Pittsburg
 Jane Gaston, Jr., Asbury
 Sherri Gatchell, Jr., Clay Center
 Ron Gates, Jr., Girard

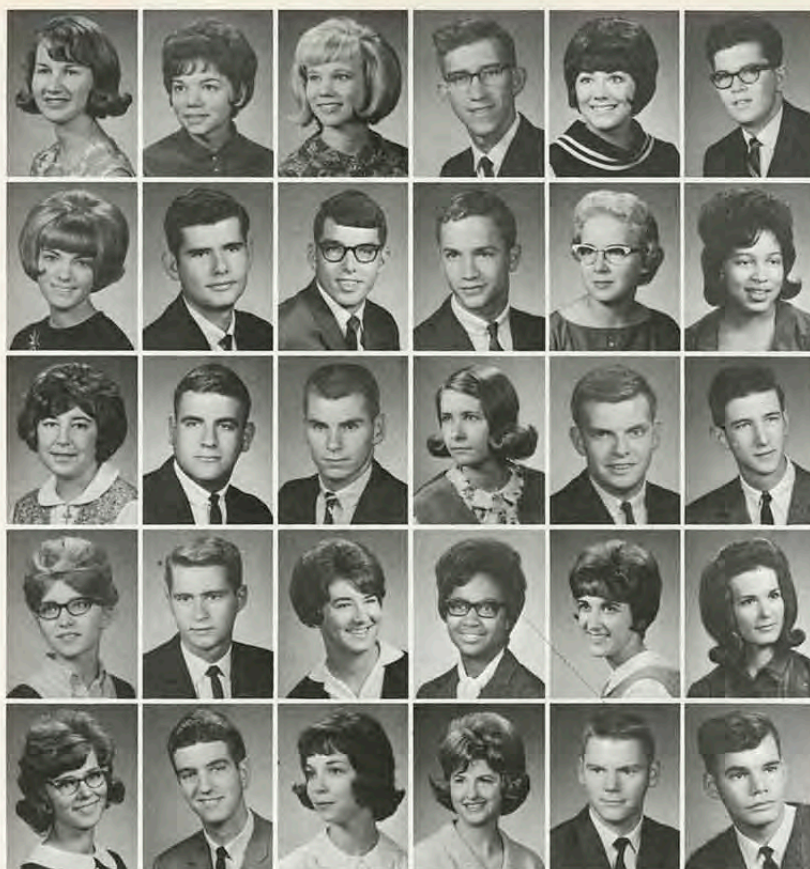

Cindy Gavin, Soph., Pittsburg
 Karol Geiger, Jr., Fort Wayne, Ind.
 Sandra Geil, Jr., Carthage, Mo.
 Lowell Geisler, Soph., Pittsburg
 Jacqueline Gendusa, Fr., Pittsburg
 Delbert Gentry, Jr., Neodesha

Connie Geouge, Soph., Oswego
 Floyd Gibson, Jr., Independence
 Dennis Giggy, Fr., Pratt
 John Gifford, Fr., Belle Plaine
 Melba Gillespie, Fr., Oswego
 Velma Gillespie, Soph., Kansas City

DeEllen Gillihan, Fr., Edgerton
 L. Vern Gilmartin, Soph., Iantha, Mo.
 Dennis Gilmore, Soph., Frontenac
 Mary Ann Giltner, Jr., Parsons
 William Gilstrap, Jr., Joplin, Mo.
 Tony Giordano, Jr., Jr., Mission

Nancy Girard, Jr., Wichita
 James Gleason, Soph., Derby
 Ella Glenn, Fr., Girard
 Paula Glick, Soph., Pittsburg
 Janet Goble, Jr., Independence
 Connie Godfrey, Soph.
 Colorado Springs, Colo.

Colleen Goff, Fr., Girard
 Charles Gofarth, Jr., Overland Park
 Judy Goodman, Sr., Arma
 Dianne Goodnight, Fr., Overland Park
 Clifford Goodwill, Soph.
 Williamsburg
 Gary Goodwin, Fr., Osawatomie

Lead Us to Class.

James Goodwin, Fr., Kansas City
 Carol Gorman, Jr., Erie
 Ruth Gorham, Soph., Caney
 Theadis Gatlin, Jr., Fr., Leavenworth
 Gary Goul, Fr., Shawnee Mission
 Lorinda Gowens, Soph., Galena

Barbara Graham, Fr., Paola
 Billy Graham, Jr., Coffeyville
 Donna Graham, Soph., Mission
 James Graham, Soph., Fredonia
 Jane Grammer, Fr., Baxter Springs
 Bary Grant, Fr., Pittsburg

Karla Grant, Soph., Oswego
 Margaret Grant, Fr., Columbus
 Rosemary Grant, Soph.
 Overland Park
 Sherryl Graves, Fr., Joplin, Mo.
 Kenneth Gray, Jr., Columbus
 Randy Gray, Fr., Gardner

Dwayne Green, Fr., Parsons
 Gary Green, Jr., Parsons
 Pamela Greenfield, Jr., Wichita
 Judy Greve, Fr., Walnut
 Charley Griffin, Fr., Gardner
 Judith Griffin, Soph., Wichita





GRI-HOF

Carol Gripp, Jr., Kansas City, Ks.
 Arlene Gross, Fr., Scammon
 Lorita Gross, Jr., Parker
 Martin Grotheer, Soph., Pittsburg
 Beth Groves, Fr., Oswego
 David Groves, Fr., Sugar Creek, Mo.

Mimi Gudgen, Jr., Pittsburg
 Johnnie Gullett, Fr., Vinita, Okla.
 James Gunnels, Soph., Drexel
 Ronald Green, Soph., Pittsburg
 Carol Haage, Fr., Pittsburg
 Kathryn Haben, Fr., Lawrence

Joseph Habjan, Fr., Pittsburg
 Robert Hadley, Fr., Neosho, Mo.
 Paul Hagan, Jr., Mexico, Mo.
 Micheal Haefner, Soph.
 Kansas City, Ks.
 Larry Hahn, Fr., Lansing
 Judy Haile, Fr., Prairie Village

Randy Haines, Fr., Chanute
 Gary Hale, Fr., Columbus
 Bonnie Hall, Soph., Webb City
 Douglas Hall, Fr., Louisburg
 John Hall, Fr., Kansas City, Ks.
 Robert Hall, Jr., Louisburg

We Study Hard

Mike Halloran, Fr., Overland Park
 Betty Halvorsen, Jr., Sparkes
 C. W. Hamilton, Fr., Stockton
 Linda Hamilton, Fr., Pleasanton
 Pamela Hamilton, Soph., Pittsburg
 Robert Hammel, Jr., Prairie Village

Sharon Hammer, Jr., Kansas City, Ks.
 Patricia Hammond, Soph., Olathe
 Cheryl Hamamura, Fr.
 Kapaa, Kauai, Hawaii
 Susie Harbert, Fr., Derby
 John Hardie, Fr., Calhoun, Mo.
 Phyllis Hardwick, Fr., Oswego

Bobin Hardwick, Fr., Galena
 Patti Hardy, Fr., Kansas City, Mo.
 Rodger Hargis, Jr., Shawnee Mission
 Tommy Hardin, Fr., Frontenac
 Carol Harmel, Soph., Wichita
 Nell Harmon, Jr., Pittsburg

Kent Harmony, Fr., Osawatome
 Paula Harspter, Jr., Fort Scott
 Jean Harris, Fr., Hepler
 Jim Harris, Soph., Lamar, Mo.
 Sharon Harris, Jr., Caney
 Susan Harris, Fr., Coffeyville

Ron Hatton, Jr., Carthage
 Edward Hartwick, Soph., Pittsburg
 Diana Harvey, Jr., Haysville
 Darvin Hastings, Jr., Independence
 Fred Halfield, Fr., Osawatome
 Marilyn Hayden, Jr., Pittsburg

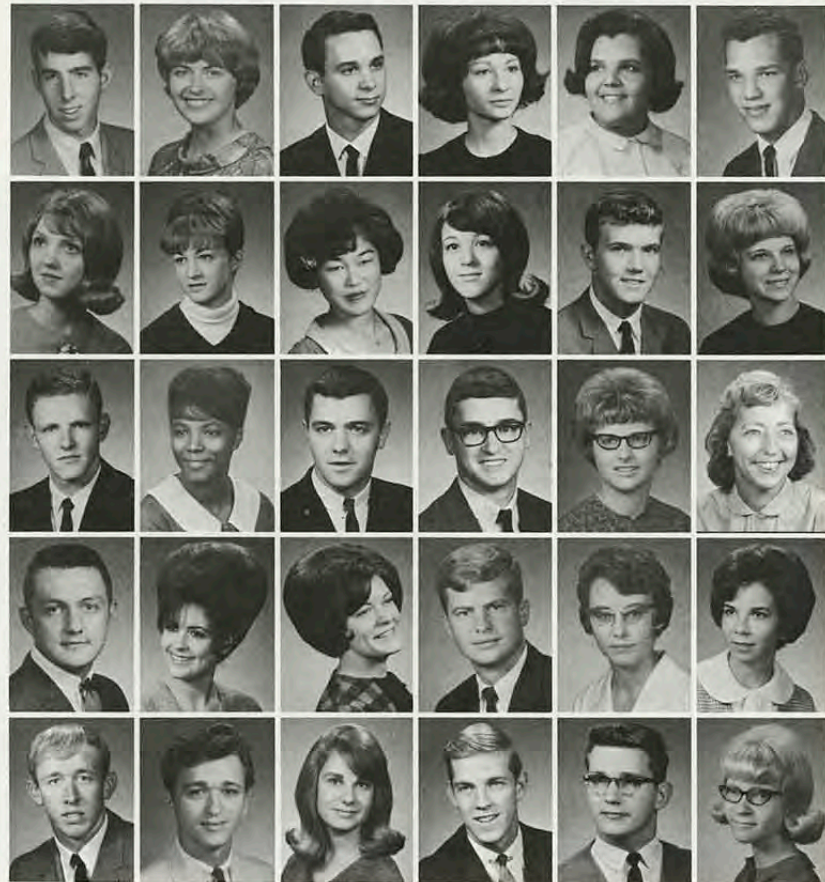

William Hayden, Fr., Girard
 John Hayes, Fr., Hutchinson
 Janie Haynes, Jr., Overland Park
 Gordon Heady, Sr., Independence, Mo.
 Bennie Hearot, Fr., Pittsburg
 Terry Heathman, Fr., Merriam

David Hefferman, Soph., Pittsburg
 Steve Hefley, Fr., Paola
 Gloria Heisten, Fr., Carthage
 Loyce Heitman, Soph., Peck
 Robert Heitschmidt, Jr., Leawood
 Leo Hesel, Jr., Wichita

Jacque Helton, Jr., Joplin, Mo.
 Donald Hemme, Fr., Neodesha
 Philip Hemphill, Jr., Kansas City
 Barb Henderson, Soph.
 Los Angeles, Calif.
 April Hendrix, Jr., Parsons
 Orin Hendrickson, Jr., Eureka

Shirley Hendrickson, Fr.
 Kansas City, Ks.
 Vernon Hendrich, Fr., Russell
 Pamela Hennesey, Fr., Mound City
 Judi Henry, Jr., Chanute
 John Hensley, Soph., Longton
 Connie Herlocker, Soph., Girard



to Pass Tests . . .



David Herman, Soph., Pittsburg
 Stephen Herman, Fr., Pittsburg
 Louis Hermamez, Fr., Winfield
 Mark Herrin, Jr., Prairie Village
 Julie Hess, Soph., Altamont
 Joyce Hestand, Jr., Coffeyville

Judy Hevner, Jr., Goodland
 Dennis Hewett, Fr., Farlington
 John Hexter, Soph., St. Louis, Mo.
 Terry Hiatt, Fr., Leavenworth
 Janet Hick, Fr., Prairie Village
 Dwyane Hicks, Fr., Neodesha

Dana Higginbatham, Fr.
 Golden City, Mo.
 Terry Higginbatham, Fr., Iola
 Larry Hilding, Fr., Leavenworth
 Jaice Hill, Fr., Prairie Village
 Larry Hill, Jr., Kansas City, Ks.
 John Hilliard, Jr., Uniontown

Trish Hilliard, Fr., Overland Park
 Richard Hines, Soph., Pittsburg
 Royce Hines, Jr., Wichita
 Steven Hinsley, Fr., Shawnee Mission
 Raymond Little, Jr., Spring Hill
 Tim Hobson, Jr., Howard

Robert Hidges, Fr., Kansas City, Ks.
 Marilyn Hodgson, Fr., LaCygne
 Martin Hoesb, Fr., Parson
 George Hofferder, Soph., Hoisington
 Nancy Hoffman, Soph., Parsons
 Judy Hoffman, Fr., Prairie Village



HOF-KAN

Scott Hoffman, Fr., Prairie Village
 Vivian Holden, Jr., Cherokee
 Joleyne, Jr., Pittsburg
 Vickie Holt, Fr., Cedar Vale
 John Holzman, Soph., Wichita
 Ann Homan, Jr., Kansas City, Ks.

John Homer, Soph., Meade
 Victor Honda, Fr., Wahiavia
 Mitzi Hood, Fr., Webb City, Mo.
 William Hood, Jr., Pittsburg
 Alan Hopkins, Fr., Galena
 Dodie Horgan, Jr., Pittsburg

Patty Horgan, Fr., Pittsburg
 Eweleen Hornbuckle, Soph., Pittsburg
 Janice Hostetter, Soph., Coffeyville
 Meredith Houser, Jr., Roeland Park
 Victoria Howard, Jr., Arcadia
 Totton Howe, Soph., Shawnee

Sandra Howell, Fr., Fort Scott
 Richard Howey, Soph.
 Baxter Springs
 Gordon Howkins, Jr., Atwood
 Lewis Hoyf, Soph., Kansas City, Ks.
 Marlene Hubbard, Jr., Kingman
 Garry Huber, Fr., Kansas City, Ks.

Jerry Hudson, Jr., Girard
 Marsha Hudson, Fr., Pittsburg
 Nancy Hudson, Fr., Pittsburg
 Christopher Huff, Fr.
 Kansas City, Mo.
 Deborah Hufferd, Fr., Coffeyville
 Donald Hughes, Fr., Kansas City, Ks.

Syrilda Hughes, Jr., Coffeyville
 Robert Hulen, Fr., Roeland Park
 Barbara Hunt, Jr., Chanute
 Jim Hunt, Soph., Carthage
 Linda Hunter, Fr., Fort Scott
 Arlene Hurd, Fr., Joplin, Mo.

And Tests,

Barry Layne Hurst, Fr., Kansas City
 Jeffery Hurst, Fr., Valley Falls
 Nancy Hurst, Jr., Columbus
 Quentin Hurst, Jr., Valley Falls
 Richard Hurst, Jr., Mission
 Martha Huston, Soph., Baxter Springs

Martha Hutchins, Jr., Carthage
 Martha Hutchison, Fr., Selkirk
 Jon Hutchison, Jr., Fort Scott
 Mary Hynds, Soph., Kansas City, Ks.
 Sherry Ingersoll, Soph., Leavenworth
 Myrtle Ingerson, Fr., Caney

Walton Ingham, Fr., Leawood
 Debbie Ingram, Fr., Neosho, Mo.
 Terry Ishmael, Jr., Kansas City, Ks.
 Toni Israel, Fr., Derby
 David Ives, Soph., Havelock, Ia.
 Jimmy Ivy, Soph., Duluth



Marvin Jack, Soph., Winfield
 Barbara Jackson, Fr., Baxter Springs
 Donna Jackson, Jr., Pittsburg
 Jamie Jackson, Fr., Baxter Springs
 Wanda Jackson, Soph.
 Kansas City, Mo.
 Philip Jacoby, Jr., Wellsville



Norman Jantz, Fr., Webb City, Mo.
 Neola Janzen, Jr., Altamont
 Randy Jay, Soph., Wichita
 Jerry James, Jr., Arma
 Marilyn James, Fr., Opolis
 Nikkie Janes, Fr., Erie



L. Kay Jefferson, Fr., Wichita
 Jerrie Jennings, Jr., Coffeyville
 Wallace Jensen, Jr., Pittsburg
 Cheryl Jinks, Jr., Oswego
 Carol John, Jr., Burlington
 Dennis Johnson, Fr., Leavenworth



Gary Johnson, Fr., Tulsa, Okla.
 Jacqueline Johnson, Fr., Paola
 James Johnson, Fr., Wellington
 Janie Johnson, Fr., Wichita
 Joanna Johnson, Fr., Mound Valley
 Kenneth Johnson, Jr., Pittsburg



Mark Johnson, Jr., Pittsburg
 Mike Johnson, Fr., Columbus
 Richard Johnson, Fr., Overland Park
 Ronald Johnson, Fr., Pittsburg
 Sherry Johnson, Fr., St. Louis, Mo.
 Terry Johnson, Soph., Mulberry



Thomas Johnson, Jr., Carthage, Mo.
 Buddy Jones, Jr., Stockton, Mo.
 Charles Jones, Soph., Columbus
 Chris Jones, Jr., Girard
 Dennis Johnson, Fr., Arcadia
 Donna Jones, Jr., Independence



That Come Our Way.



Donna Jones, Fr., Bowling Green, Mo.
 Earnestine Jones, Fr., Kansas City
 Glenna Jones, Jr., Grove, Okla.
 Jackie Jones, Fr., Wichita
 Kathy Jones, Fr., Frontenac
 Kevin Jones, Fr., Leawood

Mary Jones, Soph., Frontenac
 Nancy Jones, Jr., Baxter Springs
 Richard Jones, Soph.
 Stamford, Conn.
 Robert Jones, Fr., Pittsburg
 Ronald Jones, Soph., Fort Scott
 Susan Jordan, Jr., Columbus

Michael Jurkic, Soph., Kansas City
 Keith Just, Jr., Marion
 Helen Justice, Jr., Columbus
 Connie Kahl, Fr., Jasper, Mo.
 Nick Kanakis, Fr., Joplin, Mo.
 Michael Kane, Soph., Baxter Springs



Then, It's Break Time to Catch Up on College Gossip

KAP-LAV

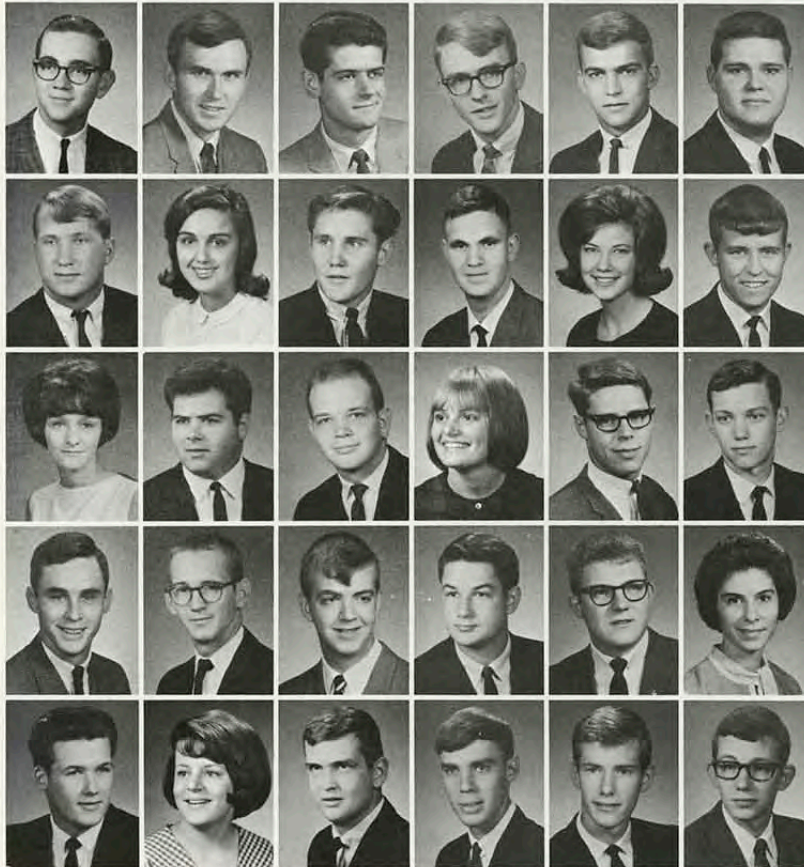

Paul Kapp, Fr., Osawatomie
 Jeff Karlinger, Soph., Franklin
 Don Karst, Soph., Hoisington
 James Kastler, Jr., Pittsburg
 James Katzer, Soph., Garnett
 Leonard Kataer, Jr., Greely

Gary Kaufman, Soph., Kingman
 Barbara Kayser, Jr., Prairie Village
 Gary Kees, Fr., Oswego
 Benny Keathley, Jr., Van Buren
 Kathy Keating, Fr., Baytown, Tex.
 Micheal Keegan, Fr., Parsons

Kris Keiser, Fr., Kansas City, Ks.
 Douglas Keith, Fr., Ottawa
 Ronald Keith, Soph., Baxter Springs
 Phyllis Keller, Jr., St. Francis
 Tony Keller, Fr., Pittsburg
 Jack Kelly, Fr., Baxter Springs

John Kelly, Jr., Pittsburg
 Charles Kelly, Fr., Baxter Springs
 Micheal Kelly, Fr., Shawnee Mission
 Micheal Kempton, Fr., Prairie Village
 Dan Kennedy, Fr., Lawrence
 Sandra Kennedy, Jr., Pittsburg

Larry Kennett, Soph., Pittsburg
 Patricia Kenntner, Jr.
 Golden City, Mo.
 Danny Kerley, Fr., Pittsburg
 Bruce Kettler, Fr., Mound City
 John Kettler, Soph., Kansas City, Mo.
 Earl Kidd, Jr., Omaha, Neb.



George Kimball, Fr., Tulsa, Okla.
 Dale Kirchofer, Fr., Kansas City
 Suzanne King, Soph., Leawood
 Anthony Kinnaman, Fr., Cedar Vale
 Linda Kipper, Fr., Pleasanton
 Susan Kirby, Fr., Pittsburg

Suzi Kirby, Soph., Pittsburg
 Patricia Kirk, Fr., Columbus
 Dennis Kirkendahl, Jr., Pittsburg
 Mike Krikendoll, Jr., Prairie Village
 Roger Kisner, Fr., Plains
 Judith Kjellander, Jr., Parsons

Edward Klein, Soph., Prairie Village
 Janice Kleinke, Fr., Farlington
 Gloria Klugh, Fr., Kansas City, Mo.
 Patricia Knedgen, Fr., Parsons
 Jerri Knight, Soph., Pittsburg
 Sam Knight, Sr., Coffeyville

Janice Knuth, Soph., Wichita
 Diane Knight, Soph., Prairie Village
 Patricia Kobus, Jr., Webb City, Mo.
 Judy Koch, Jr., Des Plaines, Ill.
 Sharron Kolb, Jr., Parsons
 Wisha Koppers, Fr., Pittsburg

Paul Kornechuk, Fr., Dodge City
 Tandy Kornechuk, Jr., Dodge City
 Betty Kotzman, Soph., Frontenac
 Elizabeth Kovacic, Fr., Arma
 Jeanne Kramer, Jr., Galesburg
 Maribeth Kramer, Jr., Garden Plain
 Glenn Krantz, Soph., Manville, N.J.
 Cindy Kreutziger, Soph., Baldwin
 Marsha Krog, Fr., Girard
 Marilyn Kropp, Fr., Mound City
 Steve Krose, Fr., Kansas City
 Linda Kruger, Fr., Columbus
 Jim Krusich, Fr., Frontenac
 Eileen Kuhel, Jr., Girard
 Robert Kunshek, Soph., Pittsburg
 Claude Kyle, Soph., Kingman
 Sue Lacey, Jr., Carthage, Mo.
 Janet LaFaver, Jr., Kansas City
 Gail Laing, Soph., Pittsburg
 Kathie Lair, Soph., Overland Park
 Glenda Lamb, Jr., Overland Park
 John Lampe, Fr., Pittsburg
 Karen Lancaster, Soph., Sedgwick
 Susan Lance, Fr., Arma
 Dennis Lane, Jr., Frontenac
 Laurie Lapin, Soph., Kansas City
 Linda Larison, Fr., Riverton
 Thomas Larsen, Soph., Pittsburg
 Richard Larson, Fr., Osage City
 Andre Lash, Fr., Coffeyville
 Patricia Latinis, Jr., Coffeyville
 Ronald Laughlin, Jr., Carthage, Mo.
 Henry Laval, Jr., Zorzor, Liberia

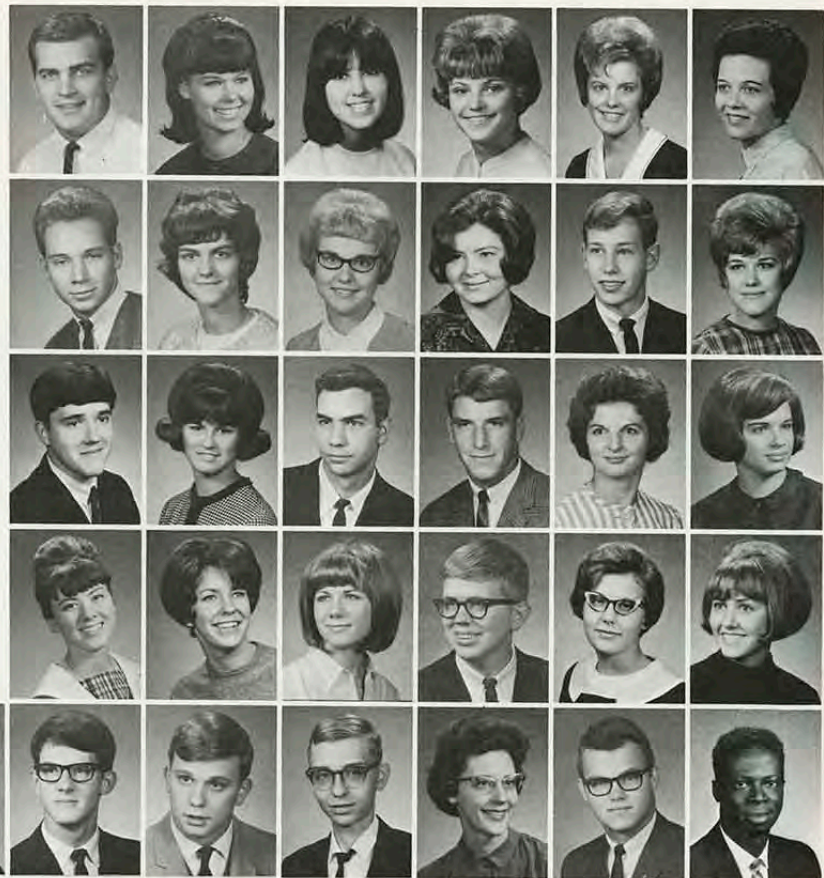

LAW-MAD

John Laws, Jr., Kansas City, Mo.
 Mona Lay, Jr., Neosho, Mo.
 Marsha Layton, Fr., Independence
 Deanna Leach, Fr., Wellsville
 Marilyn Leban, Fr., Frontenac
 Gary Lee, Jr., Jasper, Mo.

Anthony Lemanski, Fr., Pittsburg
 George Lemaster, Soph., Pittsburg
 Ron Lemon, Jr., Pittsburg
 Ray Leonard, Jr., Carl Junction, Mo.
 Barbara Leshin, Soph., Canada
 Steve Lewis, Soph., Mission

Mildred Lichlyter, Jr., Attica
 Barbara Lichtenstein, Fr., Stanley
 Brigitte Lichtenstein, Fr., Stanley
 Delbert Liggett, Fr., Lincoln
 Don Lindsey, Fr., Osawatomie
 Yvonne Lindsey, Fr., Kansas City

Dixie Link, Fr., Carl Junction, Mo.
 Keith Linscheid, Jr., Arlington
 Alester Linton, Fr., Leavenworth
 James Linton, Jr., Kansas City
 Barbara Lipasek, Fr., Pittsburg
 Raymond Lippert, Jr., Lynden



Dorm Life Is Hectic



Blenda Lister, Fr., Sedan
 Barry Litchfield, Fr., Kansas City
 Felix Livingston, Soph., Pittsburg
 James Locke, Fr., Kansas City
 Barbara Lockerby, Soph., Muncie
 Janice Lockwood, Fr., Erie

Leonard Lockwood, Soph., Caldwell
 Linda Loffswold, Fr., Girard
 Gerry Lofland, Fr., Kansas City
 Michael Loftin, Fr., Hiawatha
 Reta Leggins, Soph., Wichita
 Diane Loiselle, Soph., Pittsburg

Stephen Lomsek, Jr., Pittsburg
 Tam Lonergan, Soph., Chicago, Ill.
 Beverly Louage, Fr., Kansas City
 Charles Lowe, Jr., Dodge City
 Bobby Lowe, Jr., Pittsburg
 Susan Lowe, Jr., Dodge City

James Lowe, Soph., Walnut
 Diane Lucas, Jr., Fort Scott
 Becky Luce, Fr., Overland Park
 Gayle Lucian, Fr., Columbus
 Carol Ludwig, Soph., Osawatomie
 William Luke, Soph., Tucson, Ariz.

Gretta Luttrell, Jr., Iola
 Hamilton Lyon, Fr., Overland Park
 Beth Lyons, Soph., Pittsburg
 Steve Lyons, Fr., Springfield, Mo.
 Lee Machetta, Soph., Pittsburg
 Lee Macklin, Fr., Paola



Viola Madewell, Jr., Overland Park
 Jo Mahaffey, Soph., Parsons
 Gary Mahon, Fr., Centerville
 John Mahin, Jr., Overland Park
 Karen Malan, Soph., Pierce City, Mo.
 William Malan, Soph., Pierce City, Mo.

Wesley Malik, Soph., Burlington
 Arthur Malle, Soph., Pittsburg
 Keith Maloney, Fr., Belle Plaine
 Michael Mance, Fr., Prairie Village
 Connie Menitz, Soph., Pittsburg
 Norman Manning, Fr.
 Baxter Springs

Charles Mansell, Soph., Kansas City
 John Mantooth, Soph., Olathe
 Jack Marion, Jr., Peru
 Brian Maris Fr., Pittsburg
 Julie Maris, Soph., Welch, Okla.
 Jeannie Maritan, Fr., Overland Park

Connie Markley, Fr., Elk City
 Virginia Markus, Fr., Arma
 Larry Marling, Fr., Bartlesville, Okla.
 Gregory Marquardt, Fr., Tucson, Ariz.
 Robert Marr, Fr., Leavenworth
 Diana Marriott, Fr., Coffeyville

That's All You Can Say—

Michael Marrone, Soph., Pittsburg
 Jean Marschallinger, Fr., Pittsburg
 Mary Marsh, Jr., Columbus
 Marilyn Marshall, Soph., Girard
 Terry Marshall, Jr., Shawnee Mission
 Sue Marshall, Jr., El Dorado

Linda Mason, Fr., Columbus
 Janet Martens, Soph., Leavenworth
 Dixie Martin, Soph., Wichita
 Gary Martin, Fr., Osawatomie
 Hilda Martin, Soph., Butler, Mo.
 Larry Martin, Jr., Wellington

Nancy Martin, Fr., Independence
 Tommie Martin, Fr., Columbus
 William Masneter, Fr., Pittsburg
 Carolyn Massoglio, Fr., Arma
 Terry Martin, Fr., Baxter Springs
 Alfred Mathis, Soph., Girard

Ned Mattingly, Soph., LeRoy
 Betty May, Fr., Girard
 Floyd May, Fr., Kansas City, Mo.
 Jimmie May, Soph., Fort Scott
 Susan Mayfield, Fr., Chetopa
 Marilyn Maze, Fr., Iantha, Mo.

George McAtee, Fr., St. Paul
 John McBurney, Jr., Caney
 Trina McCann, Jr., Sedan
 Larry McCarty, Soph., Winfield
 Michael McClaskey, Fr.
 North Kansas City, Mo.
 John McClintick, Fr., Walnut



McC-MUR

Clint McColn, Fr., McCune
 Floyd McComb, Soph., Pittsburg
 Thomas McCord, Fr., Pittsburg
 Connie McCulley, Jr., Oswego
 Betty McDaniel, Soph., Diamond, Mo.
 Vera McDaniel, Jr., Parsons

Barbara McDougal, Fr., Cherokee
 Rosetta McDougal, Jr., Pittsburg
 Bob McFall, Soph., Fort Scott
 Carol McGinnis, Fr., Fredonia
 Connie McGinnis, Fr., Lafontaine
 Micheal McGlinn, Soph., Leavenworth

Judy McIlrath, Jr., Neosho
 Charles McGuire, Jr., Oafley
 Rollin McKean, Jr., Mouane
 Kay McKee, Jr., Liberal, Mo.
 Patrick McKee, Jr., Pittsburg
 Maquin McLaughlin, Jr.
 Arkansas City

James McMinn, Fr., Clearwater
 Lawrence McMullen, Fr.
 Dewey, Okla.
 Jimmy McNair, Jr., Wichita
 Ginny McNally, Fr., Pittsburg
 Lawrence McPherson, Fr., Spring Hill
 Linda McPherson, Jr., Baxter Springs

Micheal McQuade, Soph., Ellinwood
 Sharon McWilliams, Fr., Leavenworth
 Wayne Meadows, Jr., Elk City
 Hilda Means, Jr., Iola
 Paul Mechsner, Soph., Lamar, Mo.
 Stephen Meeds, Fr., Columbus

Norma Meek, Jr., Chanute
 Kenneth Megli, Fr., Wichita
 Ruth Meier, Soph., Middletown, N.J.
 Calvin Mein, Fr., Walnut
 JoAnn Meli, Fr., Kansas City, Ks.
 Stephen Merando, Fr., Frontenac

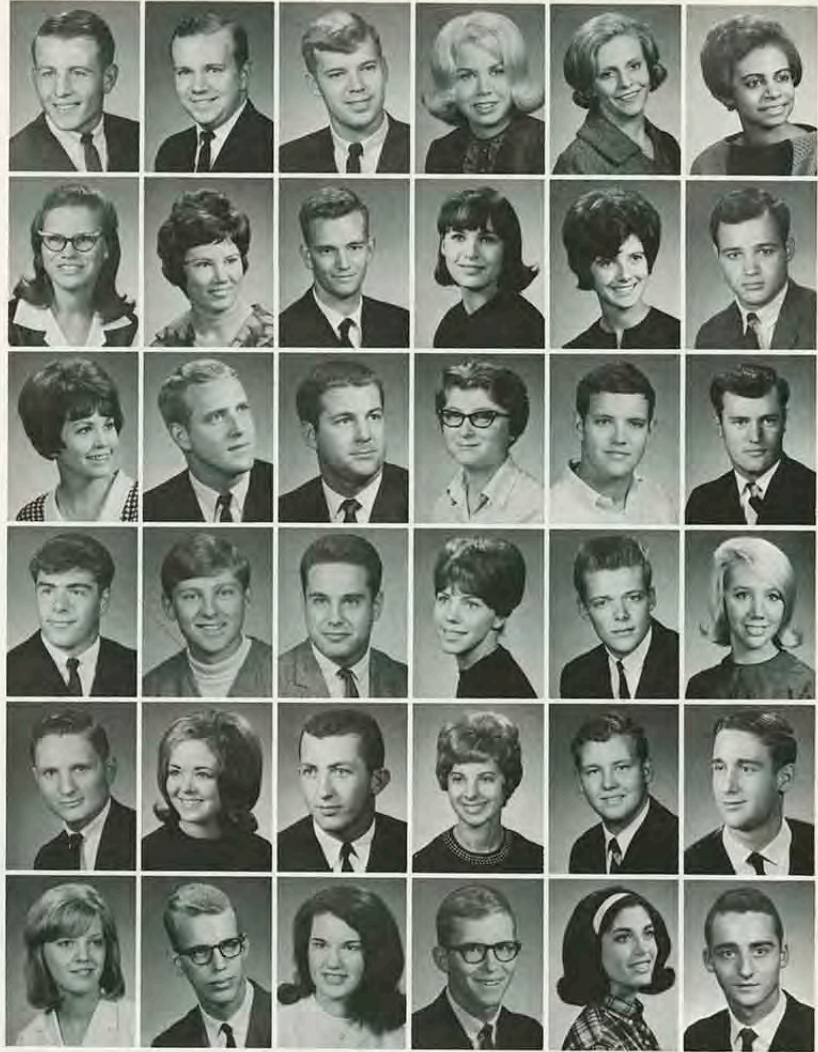

Quiet Hours, Dorm Hours



Clint Mercer, Fr., Jacksonville, Fla.
 Charlene Merrill, Fr., Galesburg
 James Merrioll, Fr., Shawnee Mission
 Leon Merz, Soph., Cedar Vale
 Charles Metro, Jr., Jamestown
 Dan Michaelis, Jr., Independence

Connie Mielke, Fr., Pittsburg
 Barbara Milano, Fr., Pittsburg
 Gary Milluman, Fr., Pittsburg
 Dave Miles, Fr., Raytown, Mo.
 Diane Miles, Soph., Pittsburg
 Larry Mills, Soph., Lansing

Alice Miller, Soph., Coffeyville
 Charles Miller, Jr., Mobile, Ala.
 Diana Miller, Fr., Overland Park
 Donald Miller, Jr., Lamar, Mo.
 Duane Miller, Jr., Sand Springs, Okla.
 Faith Miller, Soph., Pittsburg



Jerry Miller, Jr., LaCyne
 Kem Miller, Soph., Baxter Springs
 Phillip Miller, Fr., LaCyne
 Robert Miller, Pittsburg
 Georgia Milleson, Soph., Pittsburg
 Eric Milgrim, Fr., Joplin, Mo.

Dianna Mills, Fr., Mission
 Cherlye Miostaw, Fr., Overland
 Park
 Marcia Mitchell, Fr., Anderson, Mo.
 Mary Mitchell, Fr., Kansas City, Mo.
 Jerry Mitchell, Soph., Shawnee
 Mission
 Josea Mitchell, Fr., Kansas City, Mo.

Marlaine Mithsell, Fr., Shawnee
 Mission
 Carolyn Mitts, Fr., Columbus
 Harold Mitts, Soph., Columbus
 Marilyn Mitts, Jr., Columbus
 Alan Miyazaki, Fr., Wailaku, Maui,
 Hawaii
 Richard Moen, Fr., Mission

Donald Moffatt, Soph., Shawnee
 Mission
 Marc Monasmith, Soph., Maize
 Ted Monsour, Soph., Pittsburg
 Linda Montle, Fr., Franklin
 Richard Monroe, Fr., McCune
 Jim Montgomery, Jr., Fairland,
 Okla.

Jenelle Moon, Fr., Pittsburg
 Jill Moon, Jr., Pittsburg
 Lyllus Mooney, Fr., Waynesville, Mo.
 Gerald Moore, Fr., Morse
 Helen Moore, Jr., Frontenac
 Sandra Moore, Soph., Fontana

Richard Moppin, Fr., Leavenworth
 Beverly More, Soph., Mound Valley
 George Morehead, Jr., Chanute
 Linda Morehead, Fr., Lansing
 Paula Morgan, Soph., Overland Park
 Charles Moriconi, Soph., Frontenac

Throw Us in the Shower Hours

Nancy Morin, Fr., Pittsburg
 Joyce Morarity, Jr., Pittsburg
 Miles Morley, Jr., Overland Park
 Wenda Morley, Fr., Overland Park
 Kathi Morrison, Fr., Overland Park
 Linda Morrison, Fr., Cherokee

Stanley Morrison, Fr., Pittsburg
 Bernard Morrow, Soph., Fort Scott
 Frieda Mosler, Fr., Columbus
 Steve Mosler, Jr., McCune
 Edwin Mount, Jr., Fredonia
 Steven Mount, Jr., Mt. Hope

John Muhlenbrach, Jr., Argonia
 Malinda Mullen, Fr., Wichita
 Judy Mullikin, Fr., Overland Park
 Carol Murphy, Soph., Mound City
 Judy Murphy, Jr., Independence, Ks.
 Pat Murphy, Fr., Mission



MUR-PFE

Edith Murray, Soph., Cherokee
Edward Murray, Fr.
Bowling Green, Mo.
Howard Murray, Soph., Pratt
Rochelle Murray, Jr., Pittsburg
Mary Mussat, Fr., Frontenac
John Musick, Fr., Lawrence

Dennis Mutch, Fr., Girard
Gloria Myers, Soph., Pittsburg
Gregg Myers, Fr., Pittsburg
Martin Naaktgeboren, Soph.
Kansas City
George Neas, Fr., Pittsburg
James Needham, Jr., Mapleton

Sharon Needham, Jr., Lamar, Mo.
Donna Nelson, Fr., Shawnee Mission
Joyce Neeley, Soph., Arma
Evelyn Nelson, Fr., Overland Park
Melinda Nelson, Fr., Webb City, Mo.
Beverly Neuburger, Fr., Kansas City

Jean Newcomb, Jr.
Medford Lakes, N.J.
John Newell, Jr., Parsons
Dan Newman, Jr., Sayre, Pa.
Glen Newman, Fr., Columbus
Steve Newton, Soph., Pittsburg
Steven Newton, Jr., Spring Hill

Cherylene Nicholas, Fr.
Prairie Village
Sharon Nichols, Jr., Independence
John Nicoletti, Soph., Arma
Judie Nidiffer, Fr., Gardner
Gerald Niedens, Soph., Hoisington
Joseph Niegsch, Jr., Pittsburg



and Oh, Those Blessed Weekends!

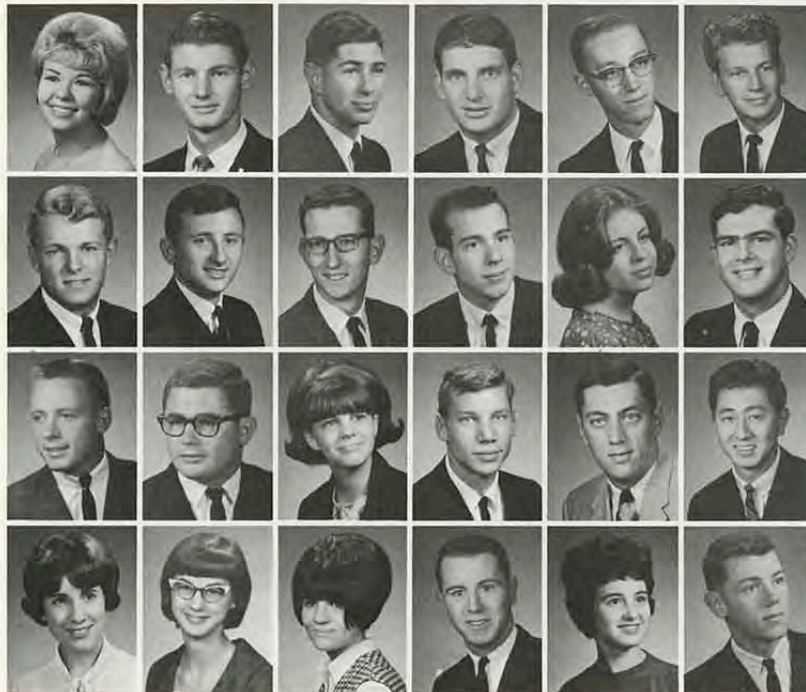

Peggy Niemeir, Jr., Fort Scott
Terry Nienhouse, Soph.
Kensington, Md.
John Noltensmeyer, Soph.
Shawnee Mission
Ranier Nooteboom, Jr., Chanute
Dan Nord, Fr., Winfield
Wayne Norman, Jr., Chanute

Wesley Norman, Soph., Louisburg
J. Patrick Normile, Soph.
Shawnee Mission
Donald Norris, Soph., Wichita
Kenneth Norris, Soph., Lawrence
Sue Zan North, Jr., Parsons
Walter North, Fr., Columbus

Larry Nutt, Jr., Parsons
Donald O'Brien, Jr., Independence
Julie O'Brien, Fr., Shawnee Mission
Chuck O'Connor, Fr., Overland Park
Jack O'Dell, Fr.
Excelsior Springs, Mo.
Wayne Ogata, Jr., Kona, Hawaii

Nancy Oldham, Soph., Pittsburg
Susan Oliver, Jr., Girard
Marty Olson, Soph., Kansas City
Charles O'Malley, Jr., Scammon
Mary O'Malley, Soph., Scammon
William O'Malley, Soph., Scammon



Bonham Oney, Jr., Pittsburg
 Mary Oplotnik, Jr., Girard
 Robert Orr, Jr., Overland Park
 Grayce Osborn, Jr., Colony
 Richard Osborn, Jr., Joplin, Mo.
 Diana Osburn, Jr., Neodesha

Karen Ostenberg, Fr.
 East Brunswick, N.J.
 Mary Otto, Fr., Cherokee
 John Owens, Jr., Coffeyville
 Seth Owsley, Fr., Neosho, Mo.
 Randy Pace, Soph., Arlington, Va.
 Charles Packard, Soph., Pittsburg

John Palcher, Jr., Kansas City
 Cindy Pallister, Fr., Sterling
 Betty Papish, Soph., Pittsburg
 John Parker, Fr., Kansas City
 Rosie Parker, Jr., Kansas City
 Sonja Parkison, Fr., Liberal, Mo.

Stephen Parks, Jr., Kansas City, Mo.
 Marilyn Passmore, Soph., Pittsburg
 Ronald Patchin, Jr., Parsons
 James Patterson, Jr., Pleasanton
 Sherwin Patton, Jr., Pittsburg
 Connie Paugh, Jr., Kansas City, Mo.

Max Paxson, Soph., Baxter Springs
 Dennis Paxton, Fr., Bonner Springs
 Robert Payne, Fr., Tulsa, Okla.
 Gary Peasley, Soph.
 Carl Junction, Mo.
 Marcia Peck, Soph., Pittsburg
 Inger Pederson, Soph., Ottawa

to Catch Up on Our Sleep

Carl Peer, Fr., Spring Hill
 John Pelizza, Jr., Flushing, N.Y.
 Tom Pellegrin, Soph., Kirkwood, Mo.
 Cindy Peltzer, Fr., Andale
 James Pender, Soph., Columbus
 Franklin Pennell, Fr., Iantha, Mo.

Ronnie Penner, Fr., Bonner Springs
 Gordon Pennock, Jr., Pittsburg
 Jeff Pennock, Soph., Pittsburg
 Donald Penrod, Fr., Columbus
 Frederick Percival, Jr., Shawnee
 Marie Percy, Soph., Pittsburg

Jane Perkins, Fr., Atchison
 Sandra Perkins, Fr.
 Harrisonville, Mo.
 Jack Perrigo, Jr., Grenola
 Richard Perry, Fr., Pittsburg
 Myrna Peters, Soph., Chetopa
 Janice Peterson, Fr., Pittsburg

Larry Peterson, Jr., Buffalo
 Ron Peterson, Soph., Kansas City
 Roscoe Peterson, Soph., Girard
 Louis Petrakos, Soph., Overland Park
 Thomas Pettibon, Soph., Nevada, Mo.
 Ronald Pfeiffer, Fr., Garland





PHA-ROC

Dennis Phalen, Fr., Riverton
 Melanie Phares, Soph., Ottawa
 Ginger Phegley, Fr., Olathe
 Nora Phelan, Jr., Pittsburg
 Steve Phillips, Fr., Prairie Village
 Terry Phillips, Fr., Shawnee Mission

Judy Pickens, Soph., Oswego
 Cynthia Pierce, Soph., Overland Park
 Mary Pierce, Jr., Iola
 Douglas Pierson, Soph., Ottawa
 Judy Pink, Soph., Rochester, N.Y.
 Stephen Piper, Fr., Pittsburg

Charles Pippin, Fr., Augusta
 Judy Pistotnik, Soph., Arma
 George Pogue, Fr., Noel, Mo.
 Penny Polfer, Soph., Overland Park
 Sondra Police, Fr., Arma
 John Polley, Fr., Parker

Those Research Papers

Nelda Pollman, Soph., Humboldt
 Dean Polston, Jr., Overland Park
 Lynette Pomatto, Fr., Roseland
 Nick Pontello, Fr., Pittsburg
 Jan Poole, Fr., Kansas City
 Jerry Poole, Fr., Mound City

Joy Poovey, Fr., Oxford
 Janice Poppe, Soph., Waverly
 Wyona Porr, Fr., Pittsburg
 Michael Porter, Soph., Leavenworth
 Barbara Potter, Fr., Pittsburg
 Beverly Powell, Jr., Parsons

Marilyn Powell, Fr., Pittsburg
 Stu Powell, Jr., Arcadia
 Judy Preddy, Fr., Cassville, Mo.
 Lori Preti, Jr., Wichita
 William Price, Fr., Weir
 George Primm, Jr., Manhattan

Beverly Prothe, Jr., Paola
 Allan Pruitt, Fr., Baxter Springs
 Kathy Pryor, Fr., Pittsburg
 Marjorie Puckett, Soph., Girard
 Thomas Puckett, Jr., Cherryvale
 David Pugh, Fr., Olathe

John Punshon, Fr., Osawatomie
 Carolyn Pyle, Fr., Girard
 Horace Quackenbush, Soph., Parsons
 Robert Rackleff, Jr., Overland Park
 Cheryl Rainer, Fr., Alexandria, Va.
 Charles Ralph, Fr., Pittsburg

Kathleen Ramsay, Fr., Pittsburg
 Thomas Ramsey, Jr., Parsons
 William Randall, Fr., Spring Hill
 Larry Randolph, Soph., Hoisington
 George Ranft, Soph., Levittown, N.Y.
 Joseph Raple, Soph., Mt. Hope



Roger Ratzlaff, Fr., Haven
 Jean Ray, Fr., Pittsburg
 Arden Read, Fr., Altamont
 William Reals, Soph., Wichita
 Shirley Reasoner, Jr., Oxnard, Calif.
 Barbara Reavis, Jr., Coffeyville



Christina Reda, Jr., Cherokee
 Vickie Redfern, Jr., Girard
 James Redford, Jr., Leavenworth
 Carol Reece, Jr., LaCygne
 Randall Reed, Fr., Pittsburg
 Sharyn Reed, Fr., Belton



Michael Reese, Jr., Pittsburg
 Carol Reeves, Soph., Pittsburg
 Thomas Reeves, Jr., Columbus
 Ernest Rendleman, Soph., Manhattan
 Herman Renfro, Jr., Girard
 Dan Resnick, Fr., Philadelphia, Pa.



Just About Kill Us



Linda Rhodes, Soph., Pittsburg
 Nancy Rice, Soph., Savonburg
 Dana Richardson, Jr., Kansas City
 Susan Richardson, Fr., Pittsburg
 Trudy Richardson, Fr., Oswego
 David Richwine, Jr., Carthage, Mo.

Jim Rick, Fr., Leawood
 Rebecca Rickel, Jr., Independence
 Larry Rieke, Jr., Shawnee
 Vicki Riggs, Jr., Parsons
 Brette Riley, Fr., Pratt
 Richard Riley, Soph., Kansas City

Richard Riley, Fr., Kansas City
 Sherlyn Riley, Fr., Hillsdale
 Susann Rinehart, Jr., Seneca
 Mary Ritchey, Fr., Raton, N.M.
 Johnny Rivers, Fr., Wichita
 Theresa Roach, Soph., Westphalia

James Robbins, Fr., Neosho, Mo.
 Linda Robbins, Jr., Kansas City
 Kent Roberts, Jr., Wichita
 Marna Roberts, Fr., Lenexa
 Paula Roberts, Fr., Overland Park
 Robert Roberts, Jr., Galena

Sharon Roberts, Jr., Independence
 Glenda Robertson, Fr., Lamar, Mo.
 Jim Robertson, Soph., Pittsburg
 Linda Robertson, Jr., Chillicothe, Mo.
 Gary Robinson, Jr., Parsons
 Marylee Robison, Fr., Columbus

Shirley Robison, Fr., Columbus
 Carol Roche, Soph., Overland Park



ROE-SHE



William Roettger, Soph. Carthage, Mo.
Kenneth Rogel, Fr., Arma
Barbara Rogers, Soph., Columbus



Emma Rogers, Jr., Leavenworth
Stephen Rohde, Soph., Pittsburg
Cyril Rokui, Soph., Waipah



Richard Romesburg, Jr., Garden City
Steven Romondo, Fr., Pittsburg
Patricia Rooney, Jr., Nevada, Mo.



Mary Roos, Soph., Shawnee Mission
Patricia, Soph., Baxter Springs
Martha Roper, Fr., Pittsburg



Gerald Rose, Soph., Stanley
Gary Rose, Jr., Minden
Kay Rose, Jr., Kansas City

Long Hours Are



William Rose, Soph., Prescott
Mary Ross, Soph., Pittsburg
Oenny Roth, Jr., Burlington
Linda Roussela, Fr., Gardner
L. D. Rowan, Soph., Chanute
Larry Roy, Jr., Stockton, Mo.

Larry Royer, Fr., Overland Park
Larry Royer, Jr., Joplin, Mo.
Charles Rozell, Fr., Riverton
Kent Ruby, Bonner Springs
Winfrey Ruffin, Soph., Bethel
Nancy Rush, Soph., Carthage, Mo.

Barbara Russell, Fr., Overland Park
Cardyn Russell, Fr., Pittsburg
Dennis Russell, Fr., Pittsburg
James Russell, Soph., Pittsburg
Sharon Russell, Jr., Burlington
Carol Russian, Fr., Arma

Ronald Rust, Jr., Kansas City
Ross Rutledge, Fr., Ottumwa, Ia.
Jerry Ryan, Soph., Pittsburg
Joyce Ryder, Fr., Pittsburg
Marrene Ryder, Soph., Arma
Mary Ryman, Jr., Gevda Springs

Marshall Sage, Fr., Parsons
 Jassan Saleh, Jr., Baghdad, Iraq
 Ron Salehder, Fr., St. Louis, Mo.
 Carley Sanders, Soph., Baxter Springs
 Bruce Sanderson, Soph., Mantua, N.J.



Robert Saving, Soph., Bonner Springs
 John Scaletty, Jr., Parsons
 Betty Scavezze, Soph., Pittsburg
 Connie Scavezze, Fr., Frontenac
 Mimi Schallo, Jr., Pittsburg



Genevieve Schaub, Fr., Frontenac
 Linda Schauble, Soph., Overland Park
 Gregory Schell, Fr., Kansas City
 Georgann Schenher, Fr., Weir
 Mark Schiefelelein, Fr., Pittsburg



Eual Schielke, Soph., Colby
 Larry Schiewe, Jr., Ellinwood
 Ruthie Schlagel, Soph., Olathe
 Gary Schlapper, Soph., Pittsburg
 Marsha Schlee, Fr., Pittsburg



Danny Schmidt, Fr., Kansas City
 John Schmidt, Soph., Columbus
 Sharon Schmidt, Fr., Pittsburg
 Stan Schmidt, Soph., Clinton, Mo.
 David Schmitz, Jr., Kansas City



Spent in the Stacks!

Gary Schmitz, Fr., Mound City
 Richard Schoenig, Fr., Kansas City
 William Scholl, Jr., Little Rock, Ark.
 Larry Schrock, Jr., Hutchinson
 Candy Schroer, Soph., Overland Park



Richard Schurman, Fr., Baxter Springs
 Brent Scott, Jr., Wichita
 Jeanne Scott, Fr., Newton
 Larry Scott, Jr., Pittsburg
 Sherry Scott, Fr., Kansas City, Mo.



Sherry Scott, Fr., Pittsburg
 Virginia Scott, Jr., Coffeyville
 Lutrecia Scroggins, Soph., Pittsburg
 Roberta Scruggs, Jr., Lee's Summit
 Paul Seckman, Fr., Baxter Springs



Lannie Seglie, Fr., Franklin
 James Seibold, Jr., Pittsburg
 Dorothy Seiler, Soph., Louisburg
 Jean Sewert, Soph., Garden Plain
 Julie Sellmansberger





SER-SOL

Janice Sereres, Fr., Kansas City
 Linda Serra, Fr., Arma
 Georgia Sexton, Fr., Shawnee Mission
 Judith Shaber, Soph., Patchogue, Long Island, N.Y.
 Ron Sharp, Fr., Kansas City

Dale Shaw, Soph., Fulton, Mo.
 Bobbie Shea, Fr., Parsons
 Donna Shellhorn, Jr., Garnett
 Cheryl Shepherd, Jr., Kingman
 James Shetlar, Soph., Girard

Jerry Shoemaker, Fr., Medicine Lodge
 Michael Shove, Soph., Onaga
 Mary Shufelt, Jr., Edna
 Nanci Shull, Fr., Prairie Village
 Jana Sibley, Jr., Hutchinson

Donna Sighel, Fr., Overland Park
 Eula Simmons, Jr., Carthage, Mo.
 Helen Simmons, Fr., Carthage, Mo.
 Suzanne Simms, Soph., Leavenworth
 Preston Singer, Jr., Wantagh, N.Y.

But We Always Survive

Kathy Sites, Jr., Kansas City
 Barbara Sitter, Soph., Arma
 Dennis Sivits, Fr., Kansas City
 Mickey Skaer, Fr., Pittsburg
 Donna Slagle, Fr., Pittsburg
 James Slater, Jr., Chanute

Paula Slease, Fr., Riverton
 John Slentz, Soph., Wichita
 Larry Sloan, Fr., Parsons
 Patricia Sloan, Jr., Chanute
 Dave Smardo, Fr., Pittsburg
 Barbara Smith, Fr., Shawnee Mission

Carol Smith, Jr., Grandview, Mo.
 Catherine Smith, Jr., St. Paul
 Charles Smith, Fr., Parsons
 Dennis Smith, Jr., Pittsburg
 Donald Smith, Fr., Liberal, Mo.
 Gilbert Smith, Fr., Pittsburg

Jonathan Smith, Jr., Joplin, Mo.
 Judith Smith, Soph., Kansas City
 Larry Smith, Jr., Coffeyville
 Marilyn Smith, Jr., Neodesha
 Michael Smith, Fr., Johnson
 Richard Smith, Jr., Pittsburg

Russell Smith, Fr., LaCygne
 Sharon Smith, Fr., Columbus
 William Smith, Fr., Kansas City
 William Smith, Jr., Caldwell
 Carl Smitheran, Soph., Centerville
 John Solomon, Fr., Overland Park



Mary Sooy, Fr., Kansas City
 Linda Sothern, Jr., Pittsburg
 Larry Spann, Fr., Arma
 Gerald Spencer, Soph., Prairie Village
 Richard Spencer, Jr., Fort Scott

Stephen Spencer, Fr., Kansas City
 Cliff Sperry, Jr., Chanute
 Sara Sperry, Fr., Altamont
 Kathleen Spicer, Jr., Pittsburg
 Donna Sprague, Jr., Liberty

George Stadter, Fr., Osawatomie
 Chip Stahl, Soph., Prairie Village
 Robert Stalcup, Jr., Conway Springs
 Gary Stamm, Soph., Wellington
 James Stancer, Jr., Wichita

William Stange, Soph., Humboldt
 Gay Stangl, Fr., Riverton
 Paul Starcke, Fr., Prairie Village
 Rodney Stark, Jr., Fort Scott
 Susan Starmer, Soph., Kansas City, Mo.



in Time to See the Next

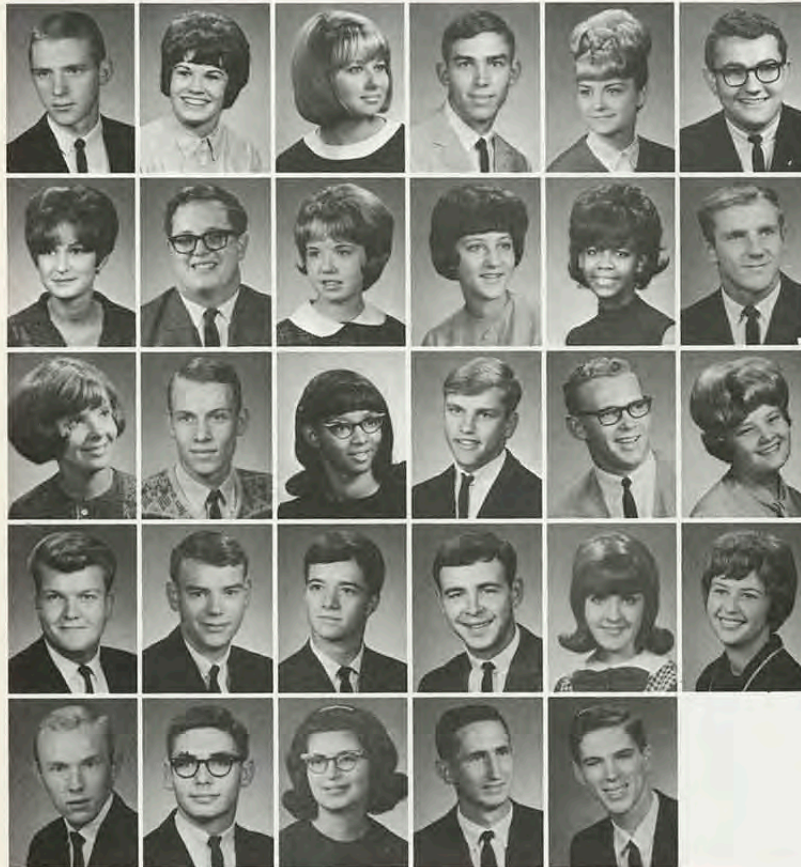

Phil Stearns, Fr., Arcadia
 Carolyn Stebbins, Soph.
 Kansas City, Mo.
 Nancy Steckenrider, Fr., Olathe
 Claude Steed, Fr., Gardner
 Linda Steele, Fr., Burlington
 Michael Steele, Soph., Baxter Springs

Carol Stein, Soph., Parsons
 Fred Steinmetz, Soph., Valley Falls
 Linda Stephan, Jr., Pittsburg
 Francene Stepanich, Soph., Neodesha
 Barbara Stephens, Fr., Pittsburg
 Jim Sterrett, Jr., Idana

Amy Stevens, Fr., Bartlesville, Okla.
 John Stevens, Fr., Pittsburg
 Sandra Stevens, Fr., Kansas City, Mo.
 Steve Stevens, Fr., Garnett
 Frank Stevenson, Fr., Dennis
 Suzanne Stewart, Fr., Pittsburg

William Stidham, Soph., Galena
 Jim Stigall, Soph., Parsons
 Bob Stiles, Fr., Noel, Mo.
 Terry Stillwaugh, Soph.
 Colorado Springs, Colo.
 Sandra Stiteler, Soph., Girard
 Sandra Stoll, Jr., Chanute

Gary Stover, Jr., Independence
 Charles Strahan, Fr., Pittsburg
 Dollie Street, Jr., Fort Scott
 Duane Strickland, Jr., Chetopa
 Charles Strobel, Fr., Mulvane

STR-VLC

Marvin Strong, Jr., Moran
 Kay Stroud, Fr., Wichita
 Stephen Stumbaugh, Fr., Baxter Springs
 Roger Stuteville, Fr., Spring Hill
 Edward Sullivan, Jr., Parsons

James Sullivan, Soph., Paola
 John Sullivan, Fr., Kansas City
 Robert Sumner, Fr., Prairie Village
 Jerry Sutton, Fr., Hoisington
 Irelene Swain, Fr., Kansas City

Thomas Swan, Soph., Erie
 Janet Swank, Soph., Gardner
 Janis Swank, Fr., Gardner
 Fran Swartz, Soph., Wichita
 Patricia Swartz, Soph., Pittsburg

Allan Swayze, Soph., Shawnee Mission
 Donald Swearingin, Fr., Irwin, Mo.
 Jonnie Sweet, Soph., Girard
 Orin Swift, Jr., Kansas City
 Ethel Swope, Fr., Pittsburg



Finals Bring an End



Linda Syring, Jr., Kansas City
 Roger Talley, Soph., Marionville, Mo.
 Marilyn Tarvin, Jr., St. Paul
 Jacqueline Tassi, Soph., Franklin
 Gary Taylor, Soph., Stanley

Linda Taylor, Fr., Crestline
 Michael Taylor, Soph., Pittsburg
 Penny Taylor, Soph., Kansas City
 Timothy Taylor, Fr., Lyons
 Roger Tennant, Soph., Wellington

William Thiele, Fr., Hallowell
 Juanita Thoele, Soph., Kansas City
 Edith Thomas, Fr., Atchison
 Jan Thomas, Soph., Coffeyville
 Richard Thomas, Soph., Pleasanton

Roger Thomas, Fr., Kansas City, Mo.
 Dennis Thompson, Fr., Denver, Colo.
 Patty Thompson, Soph., Kansas City, Mo.
 Ron Thompson, Fr., Overland Park
 James Thurston, Fr., Leoti

JoAnn Toews, Jr., Moundridge
 Janice Totsch, Fr., Olathe
 Marcia Toney, Jr., Coffeyville
 Lynn Torgler, Jr., Lincoln, Neb.
 Lynn Townsend, Fr., Wichita



Robert Townsend, Jr., Girard
 Carmen Trahan, Fr., Miltonvale
 Robert Trigg, Fr., Ottawa
 Raymond Triggs, Fr., Emporia
 Richard Trites, Fr., Pittsburg

Joy Lee Troutman, Fr., Osawatomie
 Kathryn Troutman, Soph., Independence
 Larry Trout, Soph., Prairie Village
 Richard Trout, Jr., Frontenac
 Rita Trowbridge, Jr., Shawnee Mission

Micheal Turnbull, Fr., Pittsburg
 Bill Turner, Soph., Monett, Mo.
 Gary Turner, Soph., Columbus
 Janeann Turner, Soph., Columbus
 Lee Turner, Fr., Roeland Park

Robert Turrel, Jr., Oakbrook, Ill.
 Don Underwood, Fr., Baxter Springs
 Edward Underwood, Jr., Kansas City
 Barbara Urankar, Fr., Pittsburg
 David Utermoehlen, Fr., Arma

to the School Year

Judy Utes, Fr., Chetopa
 Richard Valentine, Soph., Douglass
 Michael VanAmburgh, Fr., Springfield, Ill.
 Linda Vance, Soph., Prairie Village
 William Vance, Jr., Joplin, Mo.

Gale Van Allen, Fr., Clearwater
 Henry Vanderbeek, Soph., Fort Scott
 Janice Van Gorden, Fr., Pittsburg
 Ronnie VanLaningham, Soph., Pittsburg
 Janice Vanmiddlesworth, Fr., Parsons

Anita VanPelt, Soph., Joplin, Mo.
 Janice Varsolona, Soph., Arma
 Keith Varvel, Soph., LeRoy
 Paul Vaughn, Jr., Independence
 Jeannie Veith, Jr., Independence

Paul Verhage, Fr., Lawrence
 Thomas Verner, Jr., Parsons
 Harriet Vesey, Soph., Wichita
 James Vetter, Fr., Overland Park
 George Viets, Fr., Girard

Doreen Vilela, Fr., Kapaa, Kauai, Hawaii
 Loyce Viles, Soph., Bethel
 Thresa Vinardi, Jr., Hepler
 Arlene Vining, Jr., Caney
 Leslie Vlcek, Fr., Anthony





VOG-ZWA

Sandi Vogel, Fr., Vinita, Okla.
 Mona Wachter, Fr., Frontenac
 Patricia Waddell, Fr., Baxter Springs
 Herbert Wade, Jr., Riverton
 Scotty Wade, Fr., Republic, Mo.

John Waggoner, Fr., Pittsburg
 David Wagner, Fr., Leavenworth
 Martha Waite, Fr., Garnett
 Cecil Waldron, Fr., Kansas City, Mo.
 Joyce Walker, Fr., Liberal, Mo.

Carole Wallace, Soph., Pittsburg
 Dean Wallace, Jr., Overland Park
 Eddie Walters, Jr., Decorah, Ia.
 Vicki Watters, Fr., Overland Park
 Linda Waltman, Soph., Joplin, Mo.

But Not an End to the

Mary Walton, Jr., Mindenmines, Mo.
 Judy Ward, Soph., Fort Scott
 Thomas Ward, Soph., Columbus
 Linda Warfield, Fr., Welda
 Bobby Warford, Soph., Pittsburg
 Charles Waring, Fr., Garnett

Carol Warkentine, Fr., Burns
 Jim Warne, Jr., Leawood
 Richard Warner, Soph., St. Louis, Mo.
 Barbara Warren, Soph., Topeka
 Rosemary Warren, Jr., Bronson
 Richard Watkins, Soph., Girard

Dennis Watson, Jr., Kansas City
 Kathy Watt, Fr., Winfield
 Kenneth Webb, Fr., Pittsburg
 Sue Wehmeyer, Fr., Pittsburg
 John Weiss, Fr., Oswego
 Larry Wells, Fr., Louisburg

Max Wells, Jr., Joplin, Mo.
 Rodney Wells, Fr.
 Colorado Springs, Colo.
 Terry Wells, Soph., Atchison
 Janice Wendt, Fr., Merriam
 Charles Wesonig, Jr., Pittsburg
 Carol West, Jr., Leawood

Neil Westervelt, Fr., Columbus
 Charles Wheby, Soph., Prairie Village
 Romona Wheeler, Fr., Rogers, Ark.
 Guy Wheeler, Fr., Pleasanton
 Donna White, Jr., Oronogo, Mo.



John Wright, Jr., Independence
 Karen Wunderlich, Fr., Shawnee
 Mission
 Cynthia Wutke, Fr., Independence
 Sam Wutke, Jr., Girard
 Steve Wutke, Fr., Girard

Richard Wyczynski, Soph., Baxter
 Springs
 Stephan Madden, Jr., Olathe
 Virginia Yadrich, Jr., Kansas City
 Sharon Yaeger, Jr., Pittsburg
 Connie Yates, Fr., Carthage, Mo.

Darrel Yates, Soph., Parsons
 Judy Yeakle, Fr., Overland Park
 James Yockey, Sr., Parsons
 Carol Yocum, Fr., Shawnee Mission
 Dianna Yocum, Fr., Lenexa



Education of Me # 795502



Nancy Yocum, Jr., Lenexa
 John Yoger, Soph., Osawatomie
 Linda York, Fr., Kansas City
 Barbara Young, Fr., Pittsburg
 Brenda Young, Fr., Lamar

Forrest Young, Jr., Adrian, Mo.
 Steve Young, Jr., Kansas City
 Dwight Youngberg, Jr., Chanute
 David Yousefzadeh, Jr., Physics
 Barbara Ysidro, Fr., Pittsburg

Suzanne Zaffle, Fr., Overland Park
 Sharon Zahn, Jr., Paola
 Carole Zedrick, Fr., Girard
 Kris Ziegler, Jr., Dallas, Texas
 Stanley Zielinski, Fr., Leavenworth

Dennis Zqahlen, Soph., Hallowell

ABN-WYM



Eber Abney, Osage City
 Debby Barker, Chanute
 Porter Brown, Winfield
 Elizabeth Brownlee, Weir
 Loushiel Dodson, Olathe
 John Downer, Concordia

Thomas Drayer, Cottonwood Falls
 Barbara Eby, Pittsburg
 Robert Garner, St. John
 Peggy Gebhardt, Mulberry
 Ivan Goering, Valley Center
 Jennifer Gunnels, Drexel, Mo.

James Habgood, Abilene
 Terry Hoss, Topeka
 Barbara Knapp, Yates Center
 Karen Kraner, Frontenac
 David Ladner, Onaga
 Carol Laird, Toronto

Joe LeFever, Augusta
 Charles Madison, Girard
 Shirley McClung, Pittsburg
 Melvin McDaniel, Winfield
 James McMichael, Garden City
 Tommy Merritt, Ulysses

The Vocational Student Seeks Skills.



Fred Mezger, Topeka
 Charlie Millsbaugh, Hutchinson
 David Nannarone, Garden City
 Eldon Nice, Valley Center
 Bob Ogle, Seneca, Mo.
 Michael O'Neal, Nortonville

Kerry Patrick, Benson, Ariz.
 Thomas Pickiell, Wichita
 Linda Plouvier, Frontenac
 John Robertson, Denby
 Kenneth Schaper, Mulvane
 Gary Setter, Garnett

Michael Seyb, Pretty Prairie
 Roger Streib, Hiawatha
 Peggy Stumfall, Fort Scott
 Steve Suman, Peoria, Ill.
 Melvin Thomas, Hutchinson
 Richard Vantrease, Neosho, Mo.

Earl Vore, Pittsburg
 Howard Walker, Wichita
 Kathy Werberger, Girard
 Victor Wheeler, Mulvane
 Milton Wyman, Baxter Springs



John Carroll
Overland Park



James Cooper
Chanute



Ramon Evans
Carthage, Mo.



Michael Grove
Pittsburg



Karen Hickman
Joplin, Mo.



Sharon Mears
Pittsburg



Janet Penny
Pittsburg



Patrick Sims
Hutchinson



Hennitter
Witherspoon
Nigeria



Carol Zaccarello
Pittsburg

Special Students

Some dates can be fun and inexpensive, too!



Index

A

Abati, Delene 251
Abernathy, Gary 131,171,251
Abney, Eber 254
Ackley, Nancy 138,232
Acquovia, Marie 161
Adams, Cookie 138,139
Adams, Dick 177,211,251
Adams, Jacquelyn 174,183
Adams, Jacqueline 232
Adams, Larry 129,232
Adams, Roger 176,177,232
Adams, Ronald 171,232
Adams, Stan 153
Addington, Jerry 129
Adkins, Alan 251
Adkins, Jim 133
Adler, Lynn 251
Adler, Marilyn 144
Agnew, Bob 251
Aikins, Helen 191,232
Aikin, William 251
Albertini, Theresa 119
Aibright, Roxanna 154,251
Alderson, Mary 144,251
Ales, William 230
Alexander, Lynn 144,251
Alexander, William 232
Alford, Gary 230
Alger, Marjorie 251
Allai, Debra 251
Allee, Raymond 251
Allen, Brenda 161
Allen, Carl 232
Allen, Daniel 147,251
Allen, Marilyn 144,251
Allen, Mary 159,251
Allen, Merie 252
Allen, Roome 251
Allen, Steve 186,232
Allison, Howard 251
Allison, Kathy 138,251
Allred, Linda 157,251
Alston, DeLois 117,144
Alvarez, Denise 232
Amay, David 251
Ames, Allen 251
Anaya, David 251
Anderson, Ernest 194
Anderson, Howie 135
Anderson, Larry 251
Anderson, Melvin 251
Anderson, Ray 147,251
Anderson, Ross 194
Anding, H. Marie 251
Andrews, Belinda 251
Andrews, Cary 251
Angelina, Karen 251
Angwin, Fred 251
Applebaugh, Bill 174
Appleberry, Archie 232
Archer, Farrell 138,190,251
Archart, Linda 251
Armstrong, Alan 135
Arnold, Charles 146,232
Arner, Leah 251
Arnold, Dan 186
Arnold, Mahlen 133
Aschtopf, Mary 138,139,
159,232
Askins, Sandy 251
Atchley, Marsha 251
Atherton, John 232
Atkins, Velma 116
Atkinson, Earl 251
Atwell, Bill 210
Auhman, Dixie 144
Auman, Sue 251
Autrey, James 232
Autrey, Marsha 175,195
Avery, Ruby 111,117,251
Ayers, Delbert 124
Ayers, Judith 251
Azwell, Dave 131

B

Babbitt, Myrtle 198
Baber, Esther 174,232
Bach, Ronald 251
Bachmann, Melvin 232
Bagby, Robert 232
Bagnall, Eugene 251
Bailey, Jeffrey 180,232
Bailey, Sharon 191,232
Bair, Norman 251
Baird, Pat 211
Baker, Barbara 232,251
Baker, Beverly 174,232
Baker, Frank 167
Baker, Gerald 252
Baker, Kathy 118,174,188,232
Baker, Marisa 144
Baker, Mary 171,175,188,190,
195,252
Baker, Vicki 232
Baker, Wayne 231
Baker, William 127,169,252
Balad, Harry 154
Baldwin, James 147,251
Baldwin, John 232
Baldwin, Judith 138,251
Baldwin, Linda 161
Baldwin, Rich 230
Bales, Michael 251
Ball, Becky 181
Ball, Bradley 173,232
Ball, Regina 144,251
Bandler, Sam 147
Banke, Beth 112,119
Baptista, LeBaron 113,232
Barbato, Larry 129,147,252
Barker, Debby 284
Barnes, Debra 252
Barnes, Judy 252
Barnes, Linda 252

Barnes, Sharon 252
Barnett, Burk 252
Barnett, Connie 252
Barnett, Harold 232
Barnett, John 252
Barnett, Melvin 252
Barney, Louie 159
Barone, Sandra 252
Barr, Shirley 252
Barth, Richard 180,252
Bartlow, Terry 131
Bartone, John 252
Basam, Terrance 252
Bash, Jim 252
Bash, Marilyn 252
Basket, Rebecca 252
Basketett, Sue 152,154
Basky, Larry 210
Bass, Robert 177,221,252
Bates, Connie 252
Bates, Jack 180
Bates, Margaret 144,252
Battitori, Darlene 118,119,138,
165,190,252
Battle, Tim 252
Bauer, Jerry 233
Baxter, Karen 232
Bay, Thomas 131,197,184,252
Beach, Kenneth 252
Beal, David 157,233
Beaman, Dave 146
Bean, Richard 252
Beard, Charles 133,252
Beard, Larry 210
Beardy, Marilyn 144,252
Beasley, Dave 130,131,164,
252
Beasley, Patricia 252
Bebb, Aldon 194
Beck, Kay 252
Beck, Terry 171,188,252
Becker, Oliver 131
Bedene, Becky 119,252
Beecham, Carol 252
Beeman, Daniel 133,211
Beer, James 252
Beers, Dawn 157,252
Beery, Pat 178,252
Beggy, Edward 176,252
Beiser, Susan 178,252
Belan, Robert 252
Belline, Bruce 131
Bellona, Terry 252
Bendenbender, Terry 146
Benedict, Mary 138,157,175,
252
Benedict, Shirley 131,252
Benelli, Mary 112,118,119,
188,233
Benjamin, Harry 113,132,133,
233
Bennett, Maxine 144,252
Bennington, Shirley 252
Benson, Bruce 113,129
Benson, James 159,252
Benson, John 129,217,252
Berg, Larry 186
Bergant, Paul 129,252
Bergsten, Linda 252
Berry, Cheryl 252
Berthard, Diane 253
Berthel, Carol 252
Bertoncino, James 252
Bertoncino, Jannette 253,119
Best, Jean 119
Beth, Alec 253
Bettega, Carolyn 233
Bettega, Van 131,130,164
Bever, Lloyd 253
Bever, Steve 253
BeVier, Keith 171,173,233
Beyan, Timothy 230
Biachi, Linda 179,253
Bibbs, Alpha 253
Bicknell, Carol 253
Bill, Lang 253
Bingham, Sandy 253
Binkley, Bill 173,233
Binney, Barbara 253
Birch, Clarence 253
Birsner, John 129,146,253
Bishir, Mark 180,253
Black, Beverly 161
Black, Billie 253
Black, Larry 178,196,230
Black, Linda 253
Black, Nancy 253
Black, Robert 233
Blackensderfer, Martha 233
Blackford, Barbara 253
Bland, Larry 233
Blair, Patsy 96,138,253
Blasi, Joel 253,159
Blazic, Carolyn 174,196
Blocher, Carolyn 253
Blocher, Kim 147
Blocher, William 253
Blood, Walter 157
Bloom, Lynette 233
Bloomfield, Carl 147
Blubaugh, Alan 211
Blubaugh, Bud 173
Blubaugh, Leslie 233
Bobb, William 233
Bockelman, Charles 253
Boerwinkle, Gordon 179,233
Bogatie, Charles 175,197,233
Bogle, Claudette 233
Bohnstedt, Janet 253
Boisdrenghten, Jay 253
Boys, Carol 119,162
Bolton, Nancy 253
Bolton, Steve 111,113,131,171,
188,233
Bond, Garry 127,146,177,223,
233
Bond, Linda 253
Boner, Connie 138,174,233
Boner, Susie 144,253
Bonham, Richard 223,233
Booe, Helen 233

Booker, Jerald 253
Borchardt, Doug 233
Borders, Roger 157
Borel, John 131,253
Borel, Steve 131,253
Bornheimer, Jim 135,216,217,
253
Bosseau, Lillian 253
Bottens, Jean 233
Bough, Jerry 154,171,233
Bough, Ronald 253
Bournoville, Ann 115,253
Bousman, Lynn 125,253
Bowen, Nancy 138,157,253
Bower, Ron 166
Bowles, Richard 253
Bowman, Jim 253
Bowman, Richard 179,253
Bowman, Wally 135
Boyce, Marshall 146
Boyd, Becky 233
Boydston, Bruce 253
Boyes, Sharon 253
Boysen, Pete 133
Bradford, Guilia 138,139,190,
253
Bradshaw, Larry 127,165,
174,191,233
Braman, Cinda 115,253
Brand, Marilyn 233
Brand, Cynthia 138,139,253
Brant, Sharon 144,190,253
Brassart, Margery 138,253
Bray, Robert 178,196,233
Bray, William 194
Breedon, Carolyn 196
Breen, Sara 253
Breneman, Roger 253
Brennan, John 173,179,253
Brewer, Candy 111,115,253
Brewer, Donna 253
Bridges, Karen 253
Briscoe, Phillip 113,174
Britton, Carolyn 233
Brook, James 254
Brook, Sue 154
Brocker, Phillip 254
Brohl, Barbara 254
Bromet, Eunice 138,159,254
Brooker, Terry 216,217
Brooks, Billie 146,197,254
Brooks, Michael 254,230
Brooks, Phyllis 254
Brotton, Kenneth 254
Brower, Kay 161
Brower, Ronald 233
Brown, Barbara 254
Brown, Beverly 178
Brown, Edgar 194
Brown, Gordon 117,144
Brown, Gordon 180,233
Brown, Greta 254
Brown, Henry 47
Brown, John 113
Brown, Keith 159,254
Brown, Keith 254
Brown, Lyle 147
Brown, Lynn 131,254
Brown, Melvin 254
Brown, Porter 254
Brown, Robert 254
Brownlee, Elizabeth 284
Broyles, Joe 133,197
Broyles, Phyllis 138,181,254
Brumbaugh, Dorothy 144,254
Brumfield, Westel 197,234
Brune, Larry 129
Bruner, Steve 160,254
Brunet, John 188,210
Brunner, Janice 138,254
Bruns, Darrel 254
Bryan, Janet 254
Bryant, Elaine 196
Bryant, James 230
Bryant, Milton 159,234
Bryant, Steve 133
Bryson, Dover 135
Buaille, Bud 135,254
Buchanan, Gary 154,254
Buche, Dan 135,254
Buche, Doug 135,254
Buche, Otto 211
Buche, Tim 211
Buchman, Leonard 254
Buckner, Brent 254
Budd, Clyde 234
Budd, Don 183
Budding, John 254
Buddington, Jack 230
Bugni, Joseph 234
Bumgarner, John 234
Burbach, Katherine 159,254
Burch, Pam 181
Burdick, Lori 254
Burgin, Jayne 254
Burgner, Randy 133
Burke, Jo 234,119
Burnett, Cath 124,190
Burnett, Henry 254
Burnett, Jim 96,254
Burnett, Linda 144
Burnett, Paul 111,254
Burns, David 152,254
Burns, Margaret 234
Burns, Robert 234
Burns, Velma 111,117,138,
139,254
Burriss, Kay 234
Burt, Douglas 135,254
Burt, Gordon 254
Busenitz, Bill 154
Busey, Gary 131,195
Busey, William 234
Busse, Carolyn 254
Bussone, John 234
Butler, Dixie 111,119
Butler, Cheryl 254
Butler, John 197,254
Butterfield, Leon 180,254
Button, John 234
Buxton, Tom 131,275

Bybee, Jo Ellen 144,254
Byram, Arthur 234

C

Cable, Linda 254
Cady, Theodore 127,180,234
Cagle, Charles 178
Cagle, Tim 131,197,254
Caldwell, Jim 129
Caldwell, Karen 254
Calo, John 177,210
Cameron, Paul 254
Campbell, Doug 129,159,225,
254
Campbell, Eric 230
Campbell, Mike 217
Campbell, Pat 194
Canady, Gracie 117,234
Cannady, Karen 121,254
Cannon, Jack 254
Cannon, Russell 254
Cantrell, Susie 144
Caplanash, Rodney 111,234
Card, Carolyn 190,255
Cardo, Lawrence 255
Carey, David 255
Carlile, Glenn 234
Carlson, Jim 159,160,230
Carlson, Pat 255
Carlston, Sally 255
Carman, Jane 255
Carpenter, Connie 181,234
Carpenter, Michael 255
Carpenter, Richard 255
Carpenter, Robert 255
Carr, Cheryl 160,255
Carroll, John 255,285
Carter, Irene 255
Carter, Judy 185
Carter, Kay 178
Carter, Larry 255
Carter, Phil 160,255
Carter, Sharon 255
Caruthers, Richard 255
Carver, Larry 135
Casement, Cathy 144,255
Casement, George 135
Casey, Evelyn 161
Cass, Maryetta 138,255
Castelli, Leslie 178,255
Cates, Lynn 144,255
Cathers, William 234
Cattaneo, Ken 255
Cavanaugh, Mary 190,255
Cave, Craig 177
Cave, Irene 176
Cawby, Charles 255
Cay, Carol 255
Caylor, Bob 210
Caylor, Judy 161
Chambers, Clara 255
Chambers, John 97,234
Chance, Ronald 255
Chancellor, Charles 234
Chancy, Jerry 255
Chandler, Mary Ann 159
Chanell, Carolyn 255
Chapham, Lathie 255
Chapin, Ruth 255
Chapman, Cheryl 255
Chapman, David 255
Chapman, Edward 133,196
Chase, Sandra 87,255
Chavarria, Erland 255
Chick, Gene 177
Chesnut, Horace 234
Chi, Peter 230
Chickadonz, Modine 174,196,
234
Chickering, Carol 175,234
Chitty, Richard 178
Chop, John 127,255
Chovinard, Milton 234
Christanson, Joel 255
Christian, Judy 255
Chroust, Jim 216,217,177,219
Ciardullo, Dawna 255
Ciero, Jerry 135,234
Cinotto, Gary 255
Circle, Maybelle 185,234
Clapham, Kathy 144,162
Clark, Anita Beth 152,157,
255
Clark, Kathleen 230
Clark, Kent 255
Clark, Phyllis 255
Clark, Richard 255
Clark, Vickie 119,255
Clarke, Cheryl 255
Clawson, Delores 255
Clay, Madeline 138,234
Clemens, Richard 224,255
Cleveland, Helen 161
Cleveland, Jeanne 162,171,
255
Cleveland, Michael 180,234
Clifford, Gerald 234
Clifton, Ronald 235
Clinesmith, Susan 159,235
Clinkenbeard, Shirley 255
Clon, Don 255
Clugston, Casey 134,135,255
Clum, Dwight 234
Coaker, Karen 111,120,121,
165,168,188,255
Coco, Steve 177
Cochran, Judith 235
Coffman, Janet 161
Coffman, Steven 186
Coffman, Bill 131
Colby, James 255
Cole, Bill 159,173,179,235
Cole, Diana 161
Cole, Mike 194
Cole, Stephan 235
Coleman, Connie 235
Coleman, Dick 129
Coleman, Harold 128,255
Coleman, Jeff 256
Coleman, Patricia 162,190,
256
Coleman, Peggy 116
Coleman, Shirletta 111
Collard, Randy 147
Collier, Rex 256
Collins, James 235
Collins, Linda 256
Columbia, Thomas 132,133
Combs, Corrine 144,256
Compton, Jessica 181
Compton, Edith 196
Compton, Kerry 177
Comstock, Janet 256
Conklin, Judy 119,138,139,
235
Conkright, Jim 146
Conley, Marion 180,235
Conner, Dana 256
Connor, Sidney 256
Conrad, Rickie 256
Conright, Jim 131
Consolino, Vickie 121,165,
188,235
Conway, Alice 256
Cook, Archie 235
Cook, Charles 256
Cook, Delmar 147
Cook, Jack 211,217,256
Cook, Jim 256
Cook, John 256
Cook, Randolph 235
Cook, Stephen 256
Cooksey, Warren 235
Coomb, Don 256
Coonrod, Joyce 256
Coonrod, Judy 121,174,188,
235
Coonrod, Susan 256
Coons, Natalie 174,178,196
Cooper, Curtis 256
Cooper, Douglas 147,224,256
Cooper, Everett 256
Cooper, James 129,285
Cooper, Mike 147
Cooper, Richard 194
Cooseman, Paty 256
Coote, Chris 186
Copeland, James 256
Copeland, Marilyn 144,256
Copeland, Robert 235
Corbin, Charles 256
Cordry, Toni 118,119,190,
256
Corn, Judy 138,175,195,235
Correa, Robert 256
Cortner, Sue 235
Cotterill, Dave 179,256
Couch, Bob 130,131
Coulter, Dana 119,256
Cowan, Marilyn 126,235
Cowell, Deana 256
Cowherd, Larry 133,211
Cowsill, Charles 160
Cox, James 152,179,256
Cox, Janine 256
Cox, Jean 112,120,134
Cox, Rebecca 256
Craig, Gary 113,131,235
Cramer, Nancy 138
Cranz, Marsha 119,144,256
Crawford, Charles 128,129,
191,256
Crawford, George 256
Crawley, Lee 216,218
Creacy, Susan 178
Cramer, Jim 131,256
Creveling, Alice 138,256
Crews, Shirley 256
Crim, Richard 235
Crocker, Catherine 256
Crocker, Gayle 256
Cromer, Joseph 256
Cromer, Nancy 122,235
Cromwell, Elmo 256
Crony, Anne 256
Crossetto, Chester 256
Cross, Robert 256
Crow, Jim 146,157,195,256
Crow, Larry 226,227
Crow, Michael 235
Crum, Karen 235
Crumbliss, Michael 256
Crutchfield, Cheryl 119,190,
191,256
Cudney, Charles 256
Cuendet, Harry 161,173,235
Cukjati, Frank 216
Cukjati, Joseph P. 135
Cukjati, Roberta 235
Culbertson, Linda 256
Cummings, Stewart 128
Cunpton, Carole 115,256
Cunningham, Dale 180
Cunningham, Susan 256
Cupp, Steven 236
Curry, Julia 154,257
Curt, Patricia 95,112,162,
174,256
Cushman, Glenn 257
Cussimiano, William 236
Cuthbertson, Catherine 257
Cuthbertson, Charlotte 119
Cuthbertson, Robert 257
Cutting, Philip 257

D

Daggett, Rick 147
Dahlerty, Charles 257
Dahmen, Marvin 257
Daily, Gwen 128,168,188,257
Daley, Catherine 144,257
Dalrymple, Beverly 257
Dalrymple, Nancy 257
Daly, Dennis 133
Daniel, Merl 257
Danke, Rick 135
Darlington, William 257
Daubert, James 133
Daugherty, Jan 138
Daugherty, Carl 131,257
Daugherty, Stanley 257

- Davidson, Jerry 257
Davidson, Judi 144,257
Davidson, Linda 119,138,
190,257
Davis, Alan 125,135
Davis, Diane 138,139,171,
257
Davis, Doris 191
Davis, Jackie 117,144
Davis, Jim 257
Davis, Larry 257
Davis, Lance 191
Davis, Richard 177,210
Davis, Roll 195,257
Davis, Terry 257
Davidson, David 191,236
Day, Donna 257
DeAlmeida, Steven 257
Dean, George 236
Dean, Noward 176,177,230
Dearinger, Earl 257
Deasy, Daniel 230
DeBaun, Bill 147
DeCastris, Anna 159
Deckard, Everett 210,236
Deckard, Lynn 153,257
Dee, Janean 144,257
Dee, Philip 159,257
DeGraff, Dennis 257
DeGruson, Don 257
DeGruson, Eugene H. 196
DeGruson, James 230
DeHart, Bill 257
Deill, DeeAnn 257
Deill, Nancy 119
Deill, Roger 257
DeLavanj, Phijai 236
DeLaney, Brian 178
DeLange, Beth 157,175,257
DeLange, Betty 160
Delmeiz, Diana 119,257
DeMasters, Robert 113,135, *
257
DeMasters, Stephen 257
Denham, Judy 160,175
Dennis, Pat 161
Dennis, Robert 174,176,177,
236
Dent, Karen 257
Denner, Robert 236
Denlon, Joe 257
Denton, Steve 147
Deonier, Sherman 230
Dernovist, John T. 173
DeRidder, Jeanette 257
Devers, Sandy 257
DeVore, Jack 236
DeVore, Patricia 257
Dick, Dan 173,257
Dickinson, Kathie 257
Diehl, Barbara 161
Diehl, Jerry 176,257
Diggs, Don 216
Diggs, Steven 135
Dejavani, Pete 191
Diklich, Richard 131,169
Dillard, Shirley 257
Dillion, Mary 119,257
Dimond, Jane 144,257
Dinomi, Jerry 257
DiToma, John 177,221,222
Dittmer, James 173,179,224,
236
Dixon, Dave 147,159
Dobbin, Shirley 119,236
Dobson, Marcia 154,175
Dodson, Bruce 257
Dodson, Louise 284
Dody, Marilyn 257
Dolan, Dennis 197
Dorothy, Wade 131,257
Dormois, Peggy 257
Dortch, Phil 236
Dotson, Doris 236
Doty, Thomas 257
Doudna, Douglas 236
Douglas, Jean 258
Dountas, Paul 127
Doussa, Christina 258
Dover, Bryon 258
Dowell, Sheryl 258
Downer, John 284
Downey, Michael 152,153
Downing, Ronnie 258
Downs, Jackie 258
Doyle, Pat 211
Draper, Barry 113,129
Dreyer, Thomas 284
Drennen, Janice 258
Drennon, Sharon 174,236
Drum, Kay 144
Drum, Laura 258
Dudley, Gene 210
Dudley, Nancy 196
Duff, Gwendolyn 161
Duggan, Pegi 119,138,258
Duke, Wanda 258
Dulcher, John 173
Dulle, Michael 173,179,258
Dumcum, Robert 236
Dunavan, Peggy 258
Dunaway, Jeffrey 258
Duncan, Becky 111,119,258
Duncan, Dennis 258
Duncan, James 258
Dunlavy, Patricia 258
Dunn, Jerry 236
Dunn, Peggy 161
Dunnick, Frankie 258
Durscherl, Marilyn 138,174,
236
Duy, Nicki 121,258
- E**
- Eades, Carol 161
Eagan, Steve 210
Earp, Tom 125,236
Easson, Geraldine 194
Easson, Roger 236
Ebesu, Alan 230
- Eby, Barbara 284
Edgington, Carol 161
Edgington, Paul 176
Ediger, Mary Jane 138,139,
258
Edwards, Douglas 159,258
Edwards, Eva 138,258
Edwards, Patsy 258
Egan, Steve 177
Ehart, Steve 126,127
Ehmann, Ronald 258
Eichelberger, Dieder 258
Eidsrig, John 258
Eikenberry, Kathy 258
Elemos, Ellie 181
Elkins, Kerry 258
Elliott, Ann 258
Elliott, Joanne 159
Ellis, Altis 236
Ellis, Jennifer 119,138,174,
236
Ellis, Tom 96
Elrod, Nancy 258
Emerson, Lorna 153,258
Endicott, David 236
Endicott, Susan 236
Engel, Jill 119
Engel, Sidney 236
Engelman, Kathy 258
England, Ann 115,144,185
England, Daryl 177
England, Elizabeth 153
Engquist, Fred 236
Eno, Woodrow 146,258
Epler, Evelyn 184,185,236
Epperson, Larry 258
Epple, Linda 258
Epling, Gary 178
Epling, John 236
Erickson, Lynn 226,227,236
Erickson, Judy 236
Ericson, Sammie 258
Erman, Robert 258
Erwin, Leon 135,258
Erwin, Patricia 144,258
Esan, Edward 259
Eshelbrenner, Robert 259
Eskridge, Barbara 259
Estes, Robert 259
Eulitt, Leonard 147,237
Evans, Barbara 135,139,237
Evans, Elaine 144,259
Evans, Jim 129
Evans, John 259
Evans, Leon 237
Evans, Ramon 285
Evans, Richard 159
Everson, Robert 237
Evens, John 146,147,259
Everson, Karren 259
Evinger, Stephen 259
Ewing, Kathy 144,259
Ewilt, Leonard 147
Eycheson, Gerald 236
Ezell, James 176, 259
- F**
- Fadler, Pamela 259
Fager, Judy 161,259
Fair, Gary 197,237
Fairbanks, Patricia 237
Falke, Phillip 237
Fanska, Emiel 259
Farabi, Pete 133
Farley, Jim 184,197,237
Farmer, Doris 259
Farmer, Pete 237
Farmer, Robert 259
Fasey, Mildred 138
Fast, Connie 259
Fast, Sheila 259
Feess, Judith 237
Fellwock, Perry 161
Felt, Dan 211
Felts, Frank 237
Fenimore, Stephen 259
Fennema, Kathy 259
Fenton, David 259
Ferman, Dennis 230
Fernetti, Terry 259
Ferrel, Rudy 259
Fettig, Jeanette 121
Fettig, Leonard 259
Fink, Kathleen 259
Finke, James 135
Fischer, Gary 259
Fitch, Jim 259
Fitzpatrick, Jan 119,195,260
Flanner, Frank 174,237
Fleming, Roger 135,260
Fleury, Donald 260
Flood, Gary 260
Flora, Sue 260
Florio, James 260
Fogg, John 260
Folks, Danny 260
Forbes, Nancy 144,260
Ford, Deirdre 260
Ford, Jim 237
Ford, Kay 260
Ford, Linda 237
Formaciari, Terry 121,260
Forrest, William 237
Foster, David 174,237,260
Foster, Dennis 260
Foster, Marilee 174,237
Foster, Phyllis 174,196,237
Fowler, Sunnye 260
Fox, Gloria 260
Fox, Larry 260
Francis, John 129,146,147,
195,260
Francis, Kathy 260
Francis, Rodney 129
Francis, Tim 260
Frank, Jean 260
Frantz, Alice 176,260
Frazicy, David 260
Freeman, Mark 260
Freeman, Roy 260
French, Russel 129,260
- French, Terri 237
Frere, Susie 260
Fricke, Mary 111,260
Frieden, Tim 125,260
Frikken, Robert 260
Frin, Judy 259
Frobish, Merlin 260
Fruetel, Bill 147,223,260
Fugitt, Richard 260
Fullmer, Gary 157
Fullman, Dixie 260
Fulton, Jack 168,170,188,237
Funk, Janet 260
Furgason, Rod 131
- G**
- Gabel, Carol 144,154,260
Gafford, Ann 175,195,237
Gage, George 133,260
Gallagher, William 176,237
Gallinetti, JoAnn 260
Gally, Robert 123
Galutia, Gary 125
Gandusa, Jacqueline 261
Gandy, Harriett 138,175,237
Gandy, Sheppard 260
Ganzman, Karen 153,260
Garard, David 260
Garber, Judy 174,237
Gardner, Judy 260
Gardner, Mildred 260
Gariglietti, Steve 129
Garlow, Melvin 260
Garrett, Roy 237
Garrett, Steve 194
Garrett, Tana 190,260
Garrigues, Ann 160,260
Garrison, Edgar 260
Garrison, Peter 195,260
Garrison, Sandra 237
Garthwaite, Martin 260
Gaston, Jane 260
Gaston, Lorna 175,260
Gatchell, Sherril 121,260
Gates, George 111
Gates, Ron 129,260
Gatin, Theodis 261
Gaul, Gary 154
Gavin, Cindy 159,261
Gay, Royce 237
Gebhardt, Peggy 284
Geiger, Dave 111,135,177,
223
Geiger, Carol 261,174
Geiger, Pete 135,237
Geil, Sandra 261
Geisler, Lowell 261
Geiso, Robert 237
Geitry, Delbert 124,261
George, Connie 261
George, Michael 261
George, Tom 179
Georing, Ivan 284
Gefeller, Larry 176
Ghodstinaf, Ellen 161
Gibbens, Dav 133
Gibson, Floyd 261
Giggy, Dennis 211,261
Gifford, John 261
Gill, William 238
Gillespie, Melba 261
Gillespie, Velma 261
Gillette, Pat 238
Gillihan, DeEllen 144,181,261
Gilmartin, L Vern 261
Gilmore, Dennis 131,261
Gilmore, Mike 221,222
Ginstrap, William 261
Giltner, Mary Ann 191,261
Gioriano, Tony 261
Girard, Nancy 261
Gleason, James 261
Glenn, Ella Mae 144,261
Glick, Paula 261
Gnagly, Kenneth 238
Goble, Janet 261
Godfrey, Connie 154,261
Goettel, Tom 238
Gofarth, Charles 261
Goff, Colleen 160,261
Gofth, Chuck 129
Gollhofer, Ray 238
Gomer, Louise 174,188,238
Goodenow, Merilee 111,121
Goodgen, Al 238
Goodman, Judy 188,261
Goodnight, Dianne 144,261
Goodson, Bill 211
Goodwill, Clifford 261
Goodwin, Gary 261
Goodwin, James 261
Goodwin, Larry 238
Gore, Carol 238
Gorges, Larry 146
Gorham, Carol 159
Gorham, Ruth Ann 152,160,
261
Gorman, Carol 261,138
Gorman, Tom 135,177,210
Goul, Gary 261
Gould, Larry 238
Gowers, Lorinda 261
Graham, Barbara 261
Graham, Billy 133,261
Graham, Donald 238
Graham, Donna 261
Graham, James 261
Graham, Janice 174,238
Grammer, Jane 261
Grant, Rosemary 261
Graves, Sherrill 261
Gray, Kenneth 135,261
Gray, Michael 135,238
Gray, Randy 261
Gresson, John 147
- Green, Alice 96,185,238
Green, Dwayne 261
Green, Gary 261
Green, Ronald 186,262
Green, William 238
Greenfield, Pam 118,119,195,
261
Greenwood, Sherrill 238,160
Greer, Connie 238
Gregory, Loren 176
Grewe, Judy 261
Griffin, Charley 261
Griffin, Judy 138,261
Griffin, Patricia 238
Grigg, Neal 238
Grigsby, Donna 161
Grigsby, Everett 191
Grupp, Cary 262
Grissom, Reece 238
Grissom, Robert 135
Gristafson, Chris 121
Gross, Arlene 262
Gross, Lorla 262
Grothier, Douglas 238
Grothier, Eugene 238
Grothier, Martin 262
Grove, Michael 285
Groves, Beth 262
Groves, David 262
Gudgen, Mimi 120,121,262
Gullett, John 262
Gunnels, James 262
Gunnels, Jennifer 284
Gustafson, Chris 121
- H**
- Haage, Carol 262
Haben, Kathryn 262
Haberbosch, John 153,176,
238
Habgood, James 284
Habjan, Joseph 262
Had, Gene 211
Hadley, Robert 262,211
Haefele, Joe 211
Haefner, Michael 262
Hagan, Paul 146,262
Hagen, Sue 111,144
Hahn, Larry 262
Haile, Judy 262
Hailey, Robert 180,238
Haines, Randy 262
Hale, Gary 262
Hall, Bonnie 115,262
Hall, Douglas 262
Hall, James 180
Hall, John 262
Hall, Marilyn 144,171,188,
230
Hall, Robert 262
Hall, Roger 238
Hall, Wanda 124,262
Haller, Gerald 176
Halleron, Mike 262
Hallum, Joanna 238
Halvorsen, Betty 262
Hamamura, Cheryl 144,262
Haman, Diane 162
Hambright, George 167
Hamilton, C W 262
Hamilton, Dave 154
Hamilton, Darwin 176,238
Hamilton, Larry 194
Hamilton, Linda 262
Hamilton, Pam 185,262
Hammel, Robert 262
Hammer, Sharon 262
Hammond, Patricia 262
Hamrock, James 238
Hancock, Richard 159,238
Hankins, Marly 238
Hansel, Chris 184
Hansford, Zandra 138,152,
239
Harader, David 146,154,239
Harader, Walter 239
Harbert, Jackie 119
Harbert, Susie 262
Hardesty, Dale 239
Hardie, John 262
Hardin, Tommy 262
Hardwick, Robin 262
Hardwick, Phyllis 144,262
Hardy, Fatti 262
Hardy, Vanetta 239
Hargis, Rodger 131,168,262
Harmel, Carl 262
Harmon, Carolyn 185
Harmon, Lois 239
Harmon, Neil 262
Harmon, Pat 147
Harmony, Kent 262
Harper, Ian 176
Harper, Robert 239
Harpester, Paula 195,262
Harralson, William 127,239
Harris, Calvin 239
Harris, Jack 131,239
Harris, Jean 159,262
Harris, Jim 131,262
Harris, Larry 175,239
Harris, Sharon 138,262
Harris, Susan 152,154,262
Harrison, Archie 216
Harrison, Becky 119,172,174,
189,239
Hartke, Carol 115,239
Hartman, Albert 239
Hartwick, Edward 262
Harvey, Diana 262
Harvey, Paul 176,239
Haslam, Jeannette 239
Hastings, Darwin 111,133,
262
Hatfield, Fred 159,262
Hathaway, Arthur 239
Hatton, Ron 262
Hawkins, Dorothy 161
Hawkins, Nelson 239
- Hawkinson, Jeannie 119
Hawkinson, Leta 239
Hawley, Irma 174,239
Hawley, Richard 239
Hawley, William 240
Hayes, Jan 240
Hayden, Marilyn 262
Hayden, William 263
Hayes, Dee Ann 181
Hayes, John 263
Hayes, Richard 240
Haynes, Janie 263
Hazzard, Bill 219
Hezard, Robert 127
Headly, Ralph 113
Heady, Gordon 180,263
Hearot, Bennie 263
Heasty, Carolyn 161
Heathman, Terry 262
Hedrick, Mary 161
Hedrick, Phillip 240
Hefferman, David 263
Hefferman, Don 133
Hefley, Steve 263
Hein, William 240
Heisten, Gloria 263
Heitman, Loyce 176,263
Heitschmidt, Robert 147,263
Held, Fred 135,177
Helsel, Leo 133,263
Helton, Jaque 82,93,120,121,
162,163,169,263
Hemme, Don 263
Hemphill, Phillip 263,131
Henderson, Barbara 119,263
Henderson, Dwight 124,216,
219
Hendrich, Vernon 263
Hendrickson, Chris 176,263
Hendrickson, Sherril 263
Hendrix, April 138,167,263
Henixey, Sally 240
Hennessee, Pamela 263
Henry, Judi 263
Henry, Kenneth 176,240
Hensley, John 263
Herlocker, Connie 77,119,263
Herlocker, Marilyn 240
Herman, David 135,177,223,
263
Herman, Stephen 135,263
Herman, Ted 233
Hermance, Louis 263
Herrenbruck, Charles 159
Herrin, Mark 131,173,263
Herron, Tana 144
Hess, Grace 240
Hess, Julie 135,196,263
Hestand, Joyce 263
Hevner, Judy 94,112,120,121,
263
Hewett, Dennis 263
Hewitt, Sherry 240
Hexter, John 127,263
Hiatt, Terry 263
Hick, Janet 263
Hicks, Dwayne 263
Hickman, Karen 285
Hidges, Robert 263
Higginbotham, Dana 263
Higginbotham, Terry 263
Higgins, William 129
Hightower, George 240
Hightower, Kenneth 160
Highting, Larry 147,263
Hill, Bill 187
Hill, Carole 135,240
Hill, Gene 129
Hill, Janice 263
Hill, Terrance 240
Hill, Larry 263
Hilliard, John 152,263
Hilliard, Trish 263
Hines, Carol 196,240
Hines, Richard 263
Hines, Royce 152,154,263
Hinsley, Steven 263
Hinthorn, Richard 240
Hobson, Tim 186,263
Hodge, Joyce 240
Hodges, Robert 135
Hodgson, Marilyn 263
Hoesh, Martin 263
Hofferder, George 263
Hoffman, Nancy 122,144,
152,190,263
Hoffman, Judy 263
Hoffman, Scott 264
Holden, Vivian 161,166,264
Holley, George 147,217
Hollis, Edna 174,196,240
Holly, Wanda 111,116
Holman, Jim 186
Holman, Nancy 184,185
Holmes, Neil 173
Holsinger, Martha 240
Hol, Vickie 144,264
Holzman, Linda 240
Holtzman, Robert 240
Holzman, John 264
Homan, Ann 264
Homer, John 147,264
Homrighousen, Dean 129
Honda, Victor 264
Hood, Mitzi 264
Hood, William 264
Hoover, Chuck 154,172,191
Hoover, Herbert 189,240
Hoover, Harna 138,154
Hoover, Raymond 129,240
Hoover, Sherrill 154
Hopkins, Alan 264
Hopkins, Tom 124
Horgan, Dottie 264
Horgan, Pat 264
Hornbuckle, Eweleen 167,
190,264
Hornman, Bessie 240
Hoss, James 240
Hoss, Terry 147,284
Hosteter, Janice 264

Holtzman, Linda 174,196
Houser, Dan 240
Houser, Meredith 264
Howard, Nancy 240
Howard, Terry 165,172,186,
240
Howard, Vicki 138,157,264
Howe, Totton 264
Howell, Francis 133
Howell, Robert 133
Howell, Sandra 264
Howerton, Barbara 93
Howey, Richard 264
Hawkins, Gordon 264
Hoverson, Betty 181
Hoyt, Lewis 96,264
Hubbard, Marlene 264
Huber, Dale 160
Huber, Garry 264
Hudburg, George 174
Hudson, Jerry 177,189,210,
221,222,264
Hudson, Marsha 264
Hudson, Nancy 115,264
Hudson, Vernon 240
Huff, Christopher 264
Huff, Roland 230
Hufface, Ed 76
Huffaker, Cordis 240
Huffaker, Phyllis 161
Hufferd, Deborah 264
Hughes, Don 147,221,222,
264
Hughes, Syriada 138,264
Hulen, Paul 241
Hulen, Robert 264
Humphrey, Dennis 154
Hunker, Mary 138,241
Hunt, Barbara 264
Hunt, Betty 138,139,241
Hunt, Jim 264
Hunter, Chester 241
Hunter, Linda 264
Hunter, Ralph 241
Hurd, Arlene 264
Hurst, Barry 264,133
Hurst, Jeffery 144,264
Hurst, Nancy 264
Hurst, Quentin 148,264
Hurst, Richard 147,264
Huston, Martha 264
Hutchins, Martha 169,174,
178,264
Hutchinson, Lonna 121
Hutchison, Jon 264
Hutchison, Martha 264
Hynds, Mary 264

I

Ibarra, Gus 135
Ingersoll, Sherry 138,264
Ingerson, Myrtle 264
Ingram, Walton 264
Ingold, Richard 230
Ingram, Debbie 144,264
Ireland, Patrick 241
Irwin, Jody 184,185
Ishmael, Terry 264
Ison, Marty 147,211
Israeli, Toni 264
Ives, David 135,264
Ivy, Jim 264

J

Jack, Marvin 265
Jackson, Barbara 265
Jackson, Bruce 241
Jackson, Donna 117,265
Jackson, George 173,180,241
Jackson, James 265
Jackson, Sharon 161
Jackson, Wanda 116,265
Jacoby, Phil 127,265
James, Marilyn 265
James, Terry 265
Jameson, Allen 241
James, Nikki 265
Jantz, Norman 265
Janzen, Neola 152,160,265
Jappa, James 321,241
Jay, Randy 175,265
Jaynes, Elaine 161
Jefferson, L. Kay 265
Jeffery, Dave 172,197,241
Jeffries, Paul 113
Jeter, Donna 161
Jenkins, Joe 129
Jenkins, John 195
Jenkins, Lewlyn 241
Jenkins, Terry 147
Jennings, Jerrie 265
Jennings, Terrie 138
Jensen, Lonnie 133
Jensen, Wallace 265
Jenson, Linda 76
Jeselnik, Steve 129
Jinks, Cheryl 183,265
John, Carol 265
Johnson, Bill 147
Johnson, David 241,157
Johnson, Dennis 265
Johnson, Earl 124
Johnson, Gary 241,265
Johnson, Homer 194
Johnson, Jacqueline 116,265
Johnson, James 265
Johnson, Janie 265
Johnson, Joanna 265
Johnson, Kenneth 265
Johnson, Marilyn 112,116,
241
Johnson, Mark 98,265
Johnson, Mike 265
Johnson, Richard 265
Johnson, Roger 241
Johnson, Ronald 127,129,265
Johnson, Sandra L. 152
Johnson, Sharon 157,175,195
Johnson, Sherry 265
Johnson, Steve 127
Johnson, Terry 265
Johnson, Thomas 265

Johnson, Van 129
Johnston, Peggy 153
Jolley, Bob 111
Jones, Armon 129
Jones, Bud 131,265
Jones, Charles 265
Jones, Chris 146,265
Jones, David 241,131
Jones, Donna 265,162
Jones, Earnestine 111,116,
265
Jones, Glen 179,241
Jones, Glenna 265
Jones, Jackie 144,265
Jones, Janine 116
Jones, Kathy 119,265
Jones, Kevin 265
Jones, Mary 116,159,265
Jones, Nancy 265
Jones, Richard 169,184,241,
285
Jones, Robert 265
Jones, Ronald 129,265
Jones, Sharon 174,196,241
Jones, Sylvia 191
Jones, Thomas 135
Jones, William 131
Junkie, Mike 152,265
Jurische, JoAnn 121,241
Just, Keith 131,210,265
Justice, Charles 210
Justice, Helen 160,174,265

K

Kabonic, Kenny 131
Kahl, Connie 265
Kaizer, Barbara 138
Kalm, Lewis 210
Kanakis, Nick 129,265
Kane, Michael 265
Kapp, Paul 157,266
Kappie, Mike 127,197
Kappie, Sara Lou 91
Karlinger, Jeff 266
Karst, Don 147,266
Kastler, Clyde 241
Kastler, Jim 159,197,266
Katzner, James 266
Kataer, Leonard 266
Kaufman, Gary 266
Kaus, Paul 133
Kayser, Barbara 266
Keathley, Benny 147,176,266
Keating, Diane 230
Keating, Kathy 153,266
Keegan, Michael 266
Keeney, John 241
Keeney, Tess 119
Kees, Gary 266
Kehler, Bruce 147
Keiser, Kris 111,144,266
Keith, Douglas 266
Keith, Ronald 173,266
Keith, William 131
Keller, Phyllis 112,121,266
Keller, Tony 266
Kellhofer, Don 173,241
Kelly, Charles 266
Kelly, Jack 266
Kelly, John 266
Kelly, Michael 266
Kelly, Sheila 241
Kemp, Fred 210
Kempton, Michael 266,147
Kendall, Jim 127
Kennedy, Dan 266
Kennedy, Sandra 266
Kennett, Larry 266
Kenter, Pat 138,153,175,195,
266
Keplerger, Susan 174,241
Kerley, Dan 266
Kerms, Robert 231
Kerry, Patricia 284
Kersten, Ken 231
Kettler, John 133,266
Kidd, Earl 266
Kimball, George 217,267
Kindl, Karen 144
King, David 129
King, Suzanne 267
King, William 135
Kinnaman, Anthony 267
Kipper, Linda 267
Kirby, Keith 241
Kirby, Susan 171,267
Kirchhofer, Dale 129,147,267,
184
Kirdell, Dennis 135
Kirk, Dennis 129
Kirk, Patricia 267
Kirkendall, Dennis 134,267
Kirkendall, Mike 267
Kirksey, Jessie 116,241
Kisner, Bud 147
Kisner, Roger 267
Kisro, Fred 131
Kjellander, Judith 267
Klein, Edward 267
Kleinke, Janice 157,160,267
Kline, George 174
Klopfenstein, John 241
Kluh, Gloria 117,267
Knapp, Barbara 284
Knedgen, Patricia 144,267
Kneller, Lynn 147
Knight, Diane 121,267
Knight, Jerri 267
Knight, Sam 111,180,267
Knostr, Ronald 241
Knuth, Janice 93,122,162,
175,267
Kobus, Patricia 144,267
Koch, Judy 132,267
Kob, Sharon 154,267
Koocne, John 128,129,184
Koppers, Wisla 119,267
Kornechuk, Paul 184,267

Kornechuk, Tandy 267
Kornfeld, Jack 133,197
Korns, Leota 242
Korns, Richard 178
Kotzman, Betty 121,267
Kountz, Jack 180,242
Kovacic, Elizabeth 267
Kramer, Jeanne 267
Kramer, Karen 284
Kramer, Maribeth 158,267
Kramer, Tim 242
Krantz, Glenn 287
Krantz, Wayne 127
Kraus, Charles 133,146
Kreutziger, Cindy 120,121,
190,267
Krivjansky, Rich 177
Kroff, Marsha 160,267
Krokroska, Gary 242
Kropp, Marilyn 267
Krose, Steve 267
Krueger, Paul 176
Kruger, Linda 267
Krusich, Jim 267
Kuhel, Eileen 94,111,112,
118,119,267
Kunshok, Robert 267
Kunstedt, Kenny 231
Kusunoki, Henry 231
Kusunoki, Norma 242
Kyle, Claude 127,210,267

L

Lacy, Sue 267
Ladner, David 284
LaFavor, Janet 96,118,119,
138,164,174,189,267
LaFever, Joe 284
Lager, Jerry 135
Laible, Warren 176
Laing, Gail 115,162,185,267
Lair, Kathie 267
Laird, Carol 267
Lamb, Glenda 119,267
Lambert, Marilyn 117
Lampe, John 113,131,267
Lampo, Lewis 194
Lancaster, Karen 138,161,267
Lane, Susan 144,267
Lane, Dennis 267
Lane, Priscilla 160
Lane, Ronald 242
Lane, Susan 161
Lapin, Laurie 267
Larson, Linda 267
Larsen, Thomas 267
Larson, Richard 267
Larson, Tom 131
Lash, Andre 267
Lash, Duane 186
Lassiter, Nancy 242
Latins, Pat 138,159,178,267
Laughlin, Ronald 173,242,
267
Laurence, Raymond 133
Laurence, William 129
Laval, Henry 111,267
Laws, John 132,133,171,173,
266
Lay, Mona 138,154,268
Layman, John 211
Layton, Marsha 268
Leach, Deanna 154,268,144
Leban, Marilyn 119,268
Lee, Gary 268
Lee, Joe 129,241
Lech, Merle, 231
Leever, Don 242
Leever, Jeanne 242
Leifton, Steve 135,217,216
Leggins, Reta 268
Lemanski, Anthony 268
Lemaster, George 268
Lemon, Ron 268
Leonard, Ray 129,268
LeRoy, Phyllis 242
Leshin, Barbara 268
Lester, Tom 210
Lewark, Mike 242
Lewis, Al 215,217
Lewis, Steve 268
Lichty, Mildred 152,160,
268
Lichtenstein, Barbara 268
Lichtenstein, Brigitte 268
Liggett, Delbert 176,268
Ligon, Richard 135
Limes, William 242
Lincoln, Darrell 173,242
Lindsey, Don 268
Lindsey, Yvonne 117,268
Lineberger, Fred 210
Link, Dixie 268
Linscheid, Keith 268
Linsey, Keith 216
Linton, Alester 117,268
Linton, James 146,268
Linnville, Marty 211
Lipasek, Barbara 268
Lippert, Raymond 268
Lister, Belinda 119,268
Litchfield, Barry 268
Littler, Loren 179,196,242
Little, Frank 242
Little, Raymond 263
Livingston, Felix 177,221,
222,268
Lo, Tang-Yung 231
Locke, Fred 139
Locke, James 268
Lockerby, Barbara 138,268
Lockwood, Leonard 268
Lockwood, Janice 268
Lodger, Jerry 113
Loeffler, David 129
Loehr, Archie 242
Loffawold, Linda 144,268
Loftand, Roger 268
Loftand, Michael 211,268
Loggins, Reta 117

Loiselle, Diane 268
Lomenace, Jerry 135
Lomshok, Steve 158,268
Loneragan, Thomas 133,268
Long, Celia 112,115
Longstreet, Larry 242
Lord, Carl 177
Lord, Karen 169,178
Louage, Beverly 268
Loucks, Loren 176,242
Loucks, Rojean 161,175
Louch, Patricia 242
Love, Elaine 174,196,242
Loveless, Carolyn 138,139,
174,242
Loving, Jess 197,242
Lowe, Bob 131,268
Lowe, Charles 268
Lowe, James 268
Lowe, Susan 268
Lowry, Greg 129
Lucas, Diane 268
Lucas, John 127
Luce, Becky 144,268
Lucian, Gayle 268
Lucian, Robert 242
Lueke, Carol 115,242
Lueke, Hal 184
Luke, William 268
Lumm, Melba 181
Lundberg, Thomas 242
Lundblad, Tom 174
Lundquest, C. H. 196
Luttrell, Greta 138,139,162,
172,189,268
Lynch, Gino 133,211
Lyon, Hamilton 268
Lyon, Jim 135
Lyons, Beth 268
Lyons, Steve 186,268

M

Machetta, Lee Ann 159,268
MacKlin, Lee 268
MacLauchlan, James 197,242
Madden, Stephan 283
Maddewell, D Ann 161,174,
178,196
Madewell, Viola 269
Madison, Charles 284
Madow, Zandra 154
Magness, Doris 181,242
Mahaffey, Jo 269
Maher, Patrick 242
Mahin, John 133,269
Mahon, Gary 269
Majors, Wayne 152
Malan, Karen 269
Malan, William 269
Malik, Wesley 269
Malle, Arthur 172,269
Mallory, Pam 120,121
Maloney, Keith 269
Mance, Michael 269
Manitz, Connie 269
Manley, Pat 242
Manley, Richard 135
Manning, Norman 259
Mansell, Charles 129,269
Mantooth, John 147,269
Marchand, Bill 154
Marchand, William 242
Marion, Jack 154,269
Maris, Brian 269
Maris, George 243
Maris, Julie 159,269
Maritan, Jeannie 111,162,269
Markley, Connie 144,269
Markus, Virginia 269
Marlan, Roy 294
Marling, Larry 269
Marquardt, Gregory 269
Marquardt, Robert 243
Marquart, Al 129
Marr, Robert 269
Marrrot, Diana 144
Marrone, Michael 269
Marschallinger, Jean 269
Marsh, Mary Anna 111,114,
115,174,269
Marshall, Sue 138,269
Marshall, Terry 269
Mason, Linda 269
Martens, Janet 119,138,269
Martin, Chrystene 138,159,
269
Martin, Dixie 269
Martin, Edward 186,231
Martin, Gary 269
Martin, Larry 269
Martin, Midge 231
Martin, Nancy 269
Martin, Pete 132,133
Martin, Tommie 269
Martin, Terry 269
Martens, Robert 184,197
Mars, Jack 146
Masheter, William 269
Mashetter, Bill 154
Masro, Kenneth 243
Massey, Gary 210
Massoglio, Carolyn 269
Mathis, Tony 269
Mathews, Sandra 221
Mattingly, Ned 269
Mavity, Gary 211,129
Maxwell, Lois 138,175,243
May, Betty 269
May, Floyd 211,269
Mayfield, Susan 269
Mayhood, Carrol 127
Mays, Clyde 243
Maze, Marilyn 269
McAtee, George 269
McAtee, Patricia 243,138
McBurney, John 173,180,269
McCann, Katrina 114,115,269
McCann, Taylor 243
McCarter, Douglas 133,186
McCarthy, John 243

McCart, Larry 269
McClaskey, Michael 135,269
McClintock, John 269
McClung, Bill 243
McClung, Shirley 76,284
McClure, Dee 194
McClure, Donna 243
McClure, Margie 138
McClure, Margie 243
McClure, Richard 160
McClum, Clint 270
McColm, Zelia 161
McComb, Floyd 270
McCord, Gary 131
McCord, Thomas 270
McCraith, Judy 172,174,183,
189,243
McCulley, Betty 270
McDaniel, Betty 138,175,270
McDaniel, Melvin 284
McDaniel, Vera 116,270
McDougal, Barbara 270
McDougal, Rosetta 184,270
McFall, Bob 157,270
McGee, Hazel 196
McGill, Jack 146
McGinnis, Connie 144
McGinnis, Carol 270
McGinnis, Carolyn 243
McGinnis, Mike 131,270
McGuire, Charles 111,165,
131,174,189,270
McGuire, Larry 243
McIlrath, Judy 138,270
McKean, Rollin 131,270
McKee, Kay 270
McKee, Patrick 135
McKenzie, Perrine 174,178,
243
McKinney, Reid 194
McKinnis, Vera 161,243
McLaughlin, Douglas 129
McLaughlin, Maquin 270
McMichael, James 284
McMinn, James 270
McMullen, Lawrence 270
McNair, Jimmy 270
McNally, Ginny 119,270
McPherson, George 243
McPherson, Linda 139,165,
169,270
McPherson, Larry 270
McQuade, Michael 159,270
McQuin, Thomas 231
McRae, Alice 138,174,243
McRae, Pat 174
McWilliams, Sharon 270
Meador, Gary 243
Meadows, Don 216,218
Meadows, Wayne 270
Means, Hilda J. 184,270
Mears, Sharon 285
Mechner, Tom 125
Mechner, Paul 270
Meditz, Richard 243
Meeds, Stephen 270
Meek, Norma 111,119,191,
270
Meier, Kenneth 270
Melig, Ruth 269
Mein, Calvin 270
Mejia, Rene 153
Mei, Jo Ann 159,270
Merando, Stephen 270
Mercer, Clint 131,270
Mercer, Jim 131
Merchant, Bill 197,243
Merredith, Kay 243
Merrill, Charles 270
Merrill, James 270
Merritt, Tommy 284
Merz, Leon 270
Messenger, Richard 172,186,
189,243
Metro, Charles 270
Meyer, Karen 112,122,243
Meyer, Marcia 231
Mezger, Fred 160,284
Michaelis, Dan 135,270
Mielke, Connie 270
Mier, Ruth 138
Miksch, Judy 243
Mison, Barbara 270
Miles, Diane 270
Miles, Gary 270
Milgrim, Eric 161,271
Miller, Alice 138,270
Miller, Bud 243
Miller, Diana 270,121
Miller, Charles 270
Miller, Donald 270
Miller, Duane 270
Miller, Edward 176,243
Miller, Faith 270
Miller, Harry 129
Miller, Jerry 271
Miller, Ken 271
Miller, Lanny 176,177,243
Miller, Larry 243
Miller, Lawrence 243
Miller, Phillip 271
Miller, Robert 271
Millerson, Georgia 271
Millikan, Thomas 129
Mills, Larry 270
Mills, Dianna 271
Millsbaugh, Charlie 152,154,
284
Milumian, Gary 270
Milner, JH 216
Milner, Orin 231
Minden, Neil 244
Minnick, Mary 119
Mintier, John 244
Mirostaw, Cheryl 271
Mitchell, Jerry 133,271
Mitchell, Jesse, 116,271
Mitchell, Marc 271
Mitchell, Mary 111,117,144,
244,271

Mitchell, Ronald 176,244
Mitschell, Marlane 271
Mitts, Carolyn 271
Mitts, Gene 126,127
Mitts, Harold 271
Mitts, Marilyn 138,271
Mitts, Terry 127,244
Miyazaki, Alan 271
Moen, Richard 271
Moffett, Don 129,271
Molder, Dennis 135
Morrison, Linda 271
Morrison, Stanley 271
Morrow, Bernard 271
Mortimer, Dan 146,147
Mosler, Frieda 271
Mosler, Lana 181
Mosler, Steve 271
Mote, Elizabeth 244
Moun, Edwin 271
Mount, Steve 159,176,271
Moyer, Marvin 129
Mullenbrach, John 271
Mullen, Malinda 175,271
Muller, Daniel 244
Mulliken, Judy 271
Mummert, Beryl 244
Murphy, Carol 271
Murphy, Joe 210
Murphy, Judy 153,244,271
Murphy, Pat 144,271
Murray, Edith 271
Murray, Edward 176,272
Murray, Howard 124,221,222, 272
Murray, Rochelle 272
Muscat, Mary 272
Musick, John 272
Mutch, Dennis 272
Myers, Gloria 272
Myers, Gregg 272
Myers, JoAnne 119
Myers, Karen 112,190
Mynatt, Harold 244

N

Naaktgeboren, Martin 272
Nakao, Sandra 244
Nally, P.D. 133
Nannavone, David 284
Neal, Marcia 144
Neas, George 272
Needham, James 272
Needham, Patricia 174,196, 244
Needham, Sharon 161,174, 178,196,272
Neelley, Joyce 272
Neighbors, Jackie 161
Neighbors, Myra 144
Nelson, Donna 272
Nelson, Evelyn 144,272
Nelson, Linda 111,115
Nelson, Marc 135
Nelson, Melinda 115,272
Neptune, Gail 197,244
Neubert, Barbara 121,244
Newburger, Beverly 272
Newban, Glen 272
Newbert, Barbara 196
Newcomb, Jean 272
Newell, John 272
Newland, Francis 244
Newman, Dan 135,272
Newell, John 179
Newton, Steve 153,172,272
Nice, Eldone 284
Nicholas, Cherylene 272
Nichols, Gary 136
Nichols, Melvin 244
Nichols, Sharon 138,272
Nichols, William 244
Nicholson, Betty 174
Nicholson, Carl 113,129
Nicolotti, John 272
Nidiffer, Judi 144,272
Niedens, Gerald 113,125,272
Niegsch, Joseph 272
Niegsch, Dave 135,177,216, 217,219,220
Niemeir, Peggy 272
Nienhouse, Terry 131,272
Noland, William 244
Noltensmeyer, John 272
Nootboom, Ranier 272
Nord, Dan 272
Nordness, Ceola 244
Norman, Nancy 244
Norman, Wayne 272
Norman, Wesley 272
Nordis, Elaine 196
Normile, Pat 177,221,222,272
Norris, Donald 184,272
Norris, Kenneth 272
Norris, Larry 216
North, Sue Zan 185,272
North, Walter 272
Norton, John 186,189,244
Noyes, Linda 161
Numrich, Bob 211
Nutt, Larry 272
Nye, Harold 244

O

O'Brien, Donald 272
O'Brien, Julie 272
O'Connor, Chuck 272
Oda, Makoto 244
O'Dell, Jack 211,272
Officer, Al 244
Ogata, Wayne 197,272
Ogle, Bob 284
Ohmes, Greg 211
Oldham, Nancy 112,115,190, 272
Oliver, Susan 157,272
Olson, Amber 121,144
Olson, Marty 121,272

O'Malley, Charles 272
O'Malley, Mary Ann 158,160, 175,272
O'Malley, William 272
O'Neal, Michael 284
Oney, Bonham 273
Onueta, Bill 177
Opotnik, Mary 273
O'Reilly, Pat 197,245
Orr, Robert 273
Ortoloni, Al 216
Osborn, Grayce 273
Osborn, Diana 119,138,139, 179,273
Osborn, John 177
Osborn, Richard 273
Osborne, John 210,245
Osburn, Bill 129
Ostenberg, Karen 273
Otto, Mary Ellen 159,273
Owens, Dennis 135,211
Owens, Jerry 189,244
Owens, John 273
Owsley, Seth 273

P

Pace, Randy 273
Pacelli, Dick 130,131,184
Packard, Charles 273
Page, Don 231
Page, Douglas 180
Painter, Robert 175,245
Palcher, John 159,179,273
Pallister, Cindy 175,273
Palmer, Norwin 176,245
Palmer, Vicki 114,115,245
Papish, Betty 273
Paris, John 216
Parker, George 133,245
Parker, James 133
Parker, Jill 95,121
Parker, John 273
Parker, Rosie 138,160,273
Parkinson, Sonja 273
Parks, Steve 224,273
Parmenter, Thomas 133
Parrett, Jean 245
Parrett, Kent 176,177,245
Parsons, Jack 245
Passmore, Gary 245
Passmore, Marilyn 273
Passmore, Nancy 245
Patchin, Ronald 273
Paterson, Bill 124
Paterson, James 273
Paterson, Janice 153
Paterson, John 177,210
Paterson, Mary Ellen 157
Paterson, Nancy 178
Paterson, Roscoe 176
Patton, Sherwin 273
Paugh, Connie 139,273
Paxson, Max 273
Paxton, Dennis 273
Paylor, Esther 175,195,245
Payne, Robert 273
Pearson, Karalee Sue 183
Pease, Dan 231
Peasley, Gary 273
Peaster, Richard 245
Peck, Marcia 273
Peggy, Kathryn 114
Pederson, Inger 138,179,273
Peer, Carl 147,273
Pelizza, John 147,273
Pellegrin, Thomas 135,273
Pelman, George 131,245
Peltzer, Cindy 273
Pennington, Peggy 245
Pence, Bernita 245
Pender, James 273
Pennell, Franklin 273
Penner, Ronnie 273
Pennock, Gordon 273
Pennock, Jeff 134,135,273
Pennock, Wilford 245
Penny, Janet 285
Penrod, Donald 273
Pentola, Wilda 245
Pepin, Gary 177,245
Percival, Frederick 146,273
Percy, Marie 273
Perkins, Jane 144,273
Perkins, Janet 246
Perkins, Sandra 273
Perrigo, Jack 273
Perrigo, Joe 246
Perry, Jean 246
Perry, Richard 153,273
Peters, Myrna 138,273
Peterson, Janice 273
Peterson, Larry 273
Peterson, Ron 125,273
Peterson, Roscoe 273
Petraikos, Louis 273
Petibon, Tom 147,273
Pfeiffer, Ronald 121,160,273
Phalen, Dennis 274
Phares, Melanie 274
Phegley, Ginger 119,274
Phelan, Nora 174,159,274
Phillips, Elaine 174,246
Phillips, Larry 176
Phillips, Lonnie 194
Phillips, Steve 274
Phillips, Terry 274
Pickens, Judy 138,157,190, 274

Pippin, Charles 176,274
Pirnstill, Jim 216
Pisotnik, Judy 112,121,162, 172,190,274
Plouvier, Linda 284
Pogue, George 274
Polfer, Neil 128,129
Polfer, Penny 274
Polfer, Walter 246
Police, Sandra 121,274
Polley, John 274
Pollman, Uelda 274
Polston, Dean 274
Pomatto, Lynette 274
Pomeroy, Priscilla 144,246
Pontello, Nick 274
Poole, Janet 144,274
Poole, Jerry 147,274
Poovy, Joy 154,162,274,144
Poppe, Janice 138,274
Porr, Wyona 274
Porrer, Mike 274
Porter, Ron 126,127
Potocnik, John 246
Potocnik, Rudy 246
Potter, Barbara 121,274
Potter, Linda 161
Potts, Lyle 179,180,246
Pouch, Dick 246
Powell, Beverly 119,274
Powell, Marilyn 274
Powell, Stuart 177,197,221, 222,274
Praytor, Gary 147
Preddy, Judy 274
Prete, Lori 119,274
Price, Patrick 246
Price, William 274
Priest, Kathy 121
Primm, George 274
Probst, William 246
Prothe, Beverly 119,274
Pruitt, Allan 274
Pruitt, Ralph 246
Pryor, Kathy 274
Puckett, Bill 132,133
Puckett, Marjorie 162,190,274
Puckett, Mitch 179
Puckett, Thomas 133,174
Pugh, David 129,274
Pulatasi, Aneterea 153,246
Pulitzer, Cindy 159
Punshon, John 147,274
Furtie, Jim 127
Pyle, Carolyn 274

R

Rabial, Subhi 246
Rackleff, Robert 274
Rainer, Cheryl 274
Rainwater, Judy 183,246
Rakestraw, Dub 194,246
Ralph, Charles 274
Ramsey, Kathleen 121,274
Ramsey, Thomas 274
Randal, William 147,274
Randolph, Larry 113,125,274
Raney, Joe 246
Ranf, George 274
Rapholz, James 246
Ratzliff, Roger 275
Ray, Fred 151,246
Ray, Jean 275
Read, Arden 275
Reagan, Becky 195
Reagan, Thomas 246,159
Reals, Bill 159,275
Reasoner, Shirley 138,160, 174,196,275
Reavis, Barbara 196,275
Recana, Jaime 153
Reda, Christina 159,191,275
Redfern, Vickie 138,160,275
Redford, James 146,275
Reece, Carol 162,275
Reed, Randall 275
Reed, Sharyn 275
Reese, Mike 275
Reeves, Carol 179,275
Reeves, Thomas 275
Reffett, Terry 179,246
Register, Carl 246
Rench, Carol 246
Rendleman, Earnest 146,275
Renfro, Herman 160,275
Reno, Marilyn 144,121
Rensing, Phyllis 246
Resnick, Bob 113,127
Resnick, Dan 275
Reynolds, David 135
Reynolds, Ed 171
Rhodes, Linda 275
Rice, Linda 275
Rice, Nancy 275
Rice, Thomas 231
Richard, Elton 161
Richard, Gary 179,180,246
Richardson, Judy 181
Richardson, Robert 133
Richardson, Susan 119,275
Richardson, Trudy 144,275
Richwine, David 275
Rick, Jim 275
Riecke, Larry 173, 275
Rickle, Rebecca 153,275
Rickly, Max 147
Riggs, Vicki 174,275
Riley, Brette 275
Riley, Richard 127,275
Riley, Sheryl 275
Rinehard, Susan 275
Ring, Janet 138,160
Rink, Billy 210
Ritchey, Mary 144,275
Rivers, Johnny 176,275
Roach, Bruce 210
Roach, Theresa 114,115,275

S

Sadler, Ida 247
Sadri, Kouros 247
Sage, Marshall 216,217,277
Saleh, Hassan 277
Salender, Ron 277
Salanie, Ron 135
Salmons, Terry 177
Sanders, Carley 277
Sanderson, Bruce 277
Sandridge, Jack 211
Sanell, Ron 135
Savage, Bill 216
Savign, Robert 277
Scaletty, John 277
Scavezze, Connie 119,162,277
Scavezze, William 113,127, 247
Schade, Herbert 247
Schallo, Mimi 277
Schaub, Genevieve 277
Schaub, Linda 277
Schell, Gregory 159,161,224, 277
Schenher, Georgann 277
Schiefelbein, Mark 277
Schielke, Eual 277
Schiewe, Larry 176,277
Schlange, Robert 121,277
Schaper, Kenneth 284
Schlapper, Gary 277
Schle, Marsha 159,277
Schmidt, Dan 277,211,147
Schmidt, Gene 131,130
Schmidt, John 277
Schmidt, Sharon 277
Schmidt, Stan 277
Schmitz, Albert 176,247
Schmitz, Curtis 247
Schmitz, David 159,179,277
Schmitz, Gary 147,211,277
Schmitz, Larry 179
Schmitz, Roy 159
Schoening, Fred 211
Scholl, William 133,277
Schommen, Joe 157
Schornig, Richard 277
Schremmer, Alan 133
Schrock, Larry 277
Schroer, Candy 277

Schroer, James 146
Schurman, Richard 277
Scott, Brent 131,153,277
Scott, Connie 144
Scott, Jeanne 277
Scott, Larry 277
Scott, Milbon 131
Scott, Sherry 277
Scott, Virginia 175,117,277
Soevell, Virginia Rae 157
Scoggins, Lutecia 117,277
Serjugs, Roberta 277
Seveze, Betty 277
Seckman, Paul 277
Segat, Kay 119
Seglie, Lonnie 131,277
Seibold, James 176,277
Seidler, Dorothy 154,179,196, 277
Seiwert, Jean 159,277
Sellmansberger, Julie 144,277
Selvey, Leland 173,247
Senter, Mark 231
Sere, Donald 135
Serrano, James 278
Serra, Linda 278
Setter, Gary 284
Setter, Marita 138,247
Sexton, Georgia 278
Sexton, Jack 171,247
Seyb, Mike 284
Shaber, Judy 278
Shannon, Martha 247
Sharp, Ron 146,211,278
Sharpe, Rudy 138
Shaw, Dale 278
Shawyer, Rex 247
Shea, Bobbie 144,278
Shelhorn, Donna 159,278
Shelton, Billy 231
Shepherd, Cheryl 76,112,278
Shettler, Jim 278,211
Shiraki, Neil 231
Shives, Dennis 224
Shoemaker, Jerry 278
Sholl, Nancy 111
Shove, Mike 278
Shreve, Ina 247
Shuffelt, Mary 138,278
Shull, Nancy 278
Shurtz, Richard 159
Sibley, Jana 278
Siegenthaler, Jim 147
Sighe, Donna 121,278
Sigler, John 129
Silence, Marshall 125
Simmons, Eula 278
Simmons, Helen 278
Simms, Lee 113,124
Simms, Patrick 286
Simms, Suzanne 278
Sims, Pat 159
Simpson, Marys 247
Singer, Preston 132,133,278
Sisson, Stephan 194,247
Sissel, Kathy 135,139,162,278
Sitter, Barbara 278
Sivits, Dennis 278
Skaur, Mickey 278
Skolaut, Dale 177,231
Skorupan, Larry 217
Slagle, Donna 278
Slane, Danny 247
Slator, James 278
Sliese, Paula 181,278
Slentz, John 278
Sloan, Larry 278
Sloan, Patricia 278
Smaro, Dave 278
Smart, Carole 138,247
Smart, Roger 247
Smith, Alice 116,138
Smith, Barbara 278
Smith, Bill 159,278
Smith, Carol 115,278
Smith, Catherine 161,278
Smith, Charles 278
Smith, Cheryl 161
Smith, Connor 247
Smith, Dennis 278
Smith, Donald 278
Smith, Eddie 247
Smith, Elizabeth 184,247
Smith, Gilbert 278
Smith, James 129,176,247
Smith, Janis N. 184
Smith, Jonathan 278
Smith, Joyce 138,247
Smith, Judy 119,162,278
Smith, Larry 278
Smith, Marilyn 278
Smith, Mike 278
Smith, Rachel 247,174
Smith, Richard 278
Smith, Russell 278
Smith, Sandra 121
Smith, Sharon 278
Smith, Stanley 247
Smith, Susie 144
Smith, Terry 129,247
Smitheran, Clark 177,221,222,278
Snoek, Mary 174,247
Solomon, John 278
Socoy, Mary 279
Souder, Sally 114
Southern, Linda 279
Spann, Larry 279
Speck, Ann 112,189,247
Speharr, Nick 135
Spencer, Carol 248
Spencer, Dick 147,279
Spencer, Don 135
Spencer, Gerald 279
Spencer, Stephen 279
Sperry, Cliff 279
Sperry, Sarg 279
Spicer, Kathleen 119,279

Spicer, Mike 135
Spicer, Rick 135
Spillman, Harold 211
Spillman, Larry 248
Sprague, Donna 279
Sprague, Ernest 160
Sprecher, Robert 174
Stadler, George 279
Stahl, Chip 279,147
Stalcup, Robert 279
Stanley, Sanford 248
Stamm, Gary 195,279
Stancer, James 279
Stanford, Sondra 248
Stange, William 279
Stangl, Gay 162,175,279
Starcke, Paul 135,279
Stanic, Rodney 279
Starks, David 231
Starlin, Sharon 61,121
Staton, Marilyn 248
Starmer, Susan 279
Stearns, Phil 279
Stebbins, Carolyn 95,121,190,279
Steckenrider, Nancy 279
Steed, Claude 279
Steele, David 248
Steele, Linda 279
Steele, Mike 173,279
Stein, Carol 279
Steinmetz, Fred 279
Stepanich, Francene 138,159,164, 279
Stephans, Linda 115,174,196,279
Stephens, Barbara 279
Stephens, Bob 131
Stephano, Jerilyn 248
Stephenson, Lynn 119,248
Sterrett, Jim 279
Sterrett, Sue 248
Stevens, Amy 279
Stevens, Daniel 248
Stevens, John 153,279
Stevens, Marilyn 248
Stevens, Sandra 116,279
Stevens, Steve 279
Stevens, Thelma 248
Stevenson, Frank 279
Stewart, David 216,217,231
Stewart, Rochelle 174,189,248
Stewart, Suzanne 279
Sudham, William 279
Stigull, Jim 279
Stiles, Bob 279
Stillwaugh, Terry 279
Stiteler, Sandra 279
Stittsworth, May 161
Stoffler, Vic 129
Stokes, Barbara 248
Stoll, Sandra 279
Stone, Larry 186
Stone, Robert 231
Stomcpher, Janice 248
Stover, Carter 248
Stover, Gary 160,179,279
Straham, Charles 279
Strahm, Elgin 210,248
Strawn, Elgon 177
Strawn, Elizabeth 174,248
Street, Dollie 279
Street, Suzanne 174,196
Streeter, Roger 127
Streib, Roger 284
Strickland, Duane 279
Strobel, Charles 279
Strong, Marvin 280
Stroud, Kay 280
Stumbaugh, Stephen 280
Stumfall, Peggy 284
Stuteville, Roger 280
Sullivan, James 280
Sullivan, John 280
Sullivan, Victor 194
Suman, Steve 284
Sumner, Robert 280
Sutton, Jerry 280
Sutton, Terry 248
Swain, Irelene 116,144,280
Swan, Thomas 177,280
Swank, Janet 144,280
Swank, Janis 144,280
Swartz, Fran 138,280
Swartz, John 211
Swartz, Pat 152,159
Swartz, Robert 133

Swayze, Allan 280
Swearingen, Ann 119,175,189, 195,248
Swearingen, Donald 280
Sweeney, Mike 224
Sweet, Jonnie Kay 119,280
Swenson, Carl 152,231
Swift, Orin 280
Swink, Edward 177
Swope, Ethel 280
Swoopes, Bill 124
Synning, Linda 138,280

T

Tackkett, Richard 176
Taggart, Marilyn 174
Tague, Dennis 221,232
Talbot, Linda 175,248
Talley, Roger 280
Tarvin, Marilyn 280
Tassi, Jacqueline 280
Taw, Gary 127
Taylor, Donna 138,160,162,174, 178,196,248
Taylor, Gary 280
Taylor, June 196
Taylor, Linda 280
Taylor, Mike 135,280
Taylor, Penny 144,280
Taylor, Timothy 176,280
Taylor, Verna 248
Teal, Sylvia 138,154
Teffl, Alvin 248
Tennant, Roger 280
Terbovich, Steve 211
Terry, Alan 147
Tharp, Pat 121
Thiele, William 280
Thies, David 131,177
Thole, Juanita 280
Thomas, Edith 117,280
Thomas, Jan 280
Thomas, Jim 159
Thomas, Melvin 284
Thomas, Richard 280
Thomas, Roger 146,280
Thomason, Jo 248
Thompson, Dennis 157,280
Thompson, Fred 154
Thompson, Patty 280
Thompson, Randall 248
Thompson, Ron 147,280
Thornburg, James 172,174,189, 248
Thornburgh, Barbara 185,248
Thrasher, Larry 129
Thurston, Jim 176,280
Tiegren, John 154
Tincknell, Linda 138,248
Todd, Andy 248
Toews, JoAnn 138,280
Tomlin, Vertie 210
Toney, Marcia 138,280
Topinka, Carl 127,249
Torgler, Lynn 280
Torrance, Nancy 144
Torrence, Andrea 174,196
Totsch, Janice 119,280
Tourelot, Dan 135
Tow, Gary 249
Townsend, Lynn 121,280
Townsend, Robert 281
Tracy, Carol 174,249
Trahan, Carmen 176,281
Trainer, Pat 114,115
Traul, Charles 249
Traywick, Allen 133
Treat, James 249
Tregre, Allen 159
Tribble, Jon 129,249
Tribble, Rick 128
Triebel, Ralph 129
Trigg, Raymond 281
Triggs, Raymond 184,281
Triplet, Jim 191
Triplett, Patricia 249
Tripp, John 177,210
Trites, Richard 129,281
Trout, Larry 147,281
Trout, Richard 281
Troutman, JoyLee 281
Troutman, Kathryn 111,115, 281
Trowbridge, Rita 281
Tucker, Joyce 154,249

Tucker, Rob 216,217
Turnbull, Mike 281
Turner, Bill 281
Turner, Gary 281
Turner, Janann 281
Turner, Lana 119,174,189,249
Turner, Lee 281
Turpen, Jane 180,184,249
Turrel, Robert 281

U

Ulm, Marquita 249
Umbarger, Riche 174,249
Underwood, Don 281
Underwood, Edward 113,124, 147,281
Underwood, John 146
Uranker, Barbara 121,162,281
Urner, Christine 174
Utermoehlen, David 129,281
Utes, Judy 281

V

Valentine, Richard 210,281
Van Allenn, Gale 281
Van Amburgh, Mike 281
Van Aukem, Mark 131
Vance, Linda 281
Vance, William 281
Vanderbeck, Henry 129,281
Vaneck, Delbert 153,177,249
Van Gorden, Janice 281
Van Huken, Mark 249
Van Laningham, Karen 231
Van Laningham, Ronnie 281
Vanmiddlesworth, Janice 281
Van Pelt, Anita 121,281
Van Sycow, Leland 224,225
Vantrease, Richard 284
Varsolona, Janice 281
Varvel, Keith 177,221,222,281
Vaughn, Bob 131
Vaughn, Jack 152
Vaughn, Jan 131
Vaughn, Lyla 174,249
Vaughn, Paul 176,281
Vazquez, Linda 138
Veith, Jeannie 281
Venturella, Robert 194
Verhage, Paul 281
Verleye, Antonia 249
Verner, Thomas 281
Vessey, Harriet 112,117,281
Vettel, James 281
Vickers, Richard 131,177
Viers, Lora 249
Viets, George 281
Vieth, David 175
Vignery, James 189
Vignery, Ronald 134,172,177, 210,249
Vilela, Doreen 119,281
Viles, Loyce 138,139,165,281
Vinardi, Thresa 281
Vincent, Edith 161
Vining, Arlene 138,178,281
Vioek, Leslie 281
Vogel, Sandi 282
Vogel, Sheryl 165,174,189, 249
Vogel, Steve 129,164,249
Vore, Earl 284
Vowells, Mike 249

W

Wachter, A. J. 210
Wachter, Mona 159,282
Wachter, Tom 211
Waddell, Patricia 282
Wade, Bobbi 116
Wade, Herbert 282
Wade, Scotty 282
Wadsrok, Ron 154
Waggoner, Gerald 133
Waggoner, John 282
Wagner, David 282
Wagner, Fred 133,211
Wagner, Kathy 115,249
Wagner, Paula 121
Waite, Martha 144, 282
Waldron, Cecil 282
Walker, Elaine 117,144
Walker, Howard 284

Walker, Joyce 282
Walker, Ron 211
Wall, Sarah 249
Wallace, Carole 282
Wallace, Harold 249
Waller, Gail 181,249
Waltman, Linda 115,282
Walters, Eddie 282
Walters, Vicki 282
Walton, Rob 127
Ward, Judy 282
Ward, Thomas 282
Warfield, Linda 282
Warford, Bobby 282
Waring, Charles 282
Warkentine, Carol 157,282
Warne, Jim 282
Warner, Richard 282
Warren, Barbara 282
Warren, Calvin 129
Warren, Rosemary 138,139, 160,175,195,282
Waters, George 135,177,210
Watkins, Richard 282
Watson, Dennis 177,210,282
Watson, Jerry 184
Watson, Pat 249
Watt, Kathy 282
Watters, Vicki 282
Watts, Ted 159
Way, Judy 120
Weatherman, Linda 184,249
Webb, Kenneth 282
Wehmeyer, Sue 282
Weide, John 131,175
Weide, Kenneth 249
Weiss, John 282
Wells, Larry 282
Wells, Max 282
Wells, Rodney 282
Wells, Rod 211
Wells, Terry 282
Wendt, Janice 282
Werberger, Kathy 284
Wesonig, Charles 135,282
West, Carol 282
West, Ed 128,129
Westervelt, Neil 282
Westwood, Mike 217
Wheby, Charles 282
Wheeler, Guy 282
Wheeler, Romona 282
Wheeler, Victor 284
Whipple, J. H. 127
White, Betty 116
White, DonnaSue 175,195,282
White, Frank 124,211
White, Nat 216,217
White, Raymond 197,211,249
White, Salena 117
Wichman, Albert 125
Wickman, Mike 113
Wickware, George 133
Wickware, Mike 133,147
Wiederstein, Larry 147,249
Wiglesworth, Tim 135
Wigton, Jeannie 191
Wikoff, Vicky 250
Wilbert, Karen 119,250
Wilbert, Kenneth 250
Wilbert, Michele 119
Wilburn, Fred 113,133
Wilcox, Mike 184
Wilhaus, Fred 135
Wilkaus, Ellen 174
Wilkins, Paula 119,191,250
Wilkins, Stan 211
Wilkins, Thom 221,222
Wilkinson, Wendall 127
Wilks, Marion 144
Willcockson, Karen 250
Willhaus, Fred 250
Williams, Ann 185
Williams, Lyle 250
Williams, Merritt 250
Williams, Susie 221
Williamson, John 250
Williamson, Pat 154
Williamson, Randy 135
Willis, Judy 250
Willis, Linda 144
Willis, Sue 121
Willson, Steve 217

Wilson, Barbara 250
Wilson, Bill 250
Wilson, Connie 196
Wilson, Gary 177,210,221,222
Wilson, Greg 177,221,222
Wilson, Linda 250
Wilson, Lois 184
Wilson, Sue Anne 175
Wimmer, Gary 146,147,178, 196
Winchester, Naomi 250
Winders, Carolyn 250
Windsor, Mike 197,221
Winship, Robert 250
Winstrom, Karla 119,138
Winton, Tom 250
Wisdom, Howard 152
Wiseman, Jerry 113
Wishall, Thresa 159
Witherspoon, Henrietta 138, 288
Witt, John 175,250
Wolke, Glenda 122,172
Wondra, Dennis 159
Wood, Jack 191
Wood, Larry 133
Wood, Marilyn 168,174,189, 250
Woods, Mel 178
Woods, Capt. Robert 197
Woody, Grace 161
Woody, John 173,250
Wooley, Richard 175,250
Woolfolk, Rick 211
Woolman, Barbara 157
Wooten, Larry 226,227
Worsley, Dennis 125
Wright, Gary 133,250
Wright, John 186,250,283
Wright, Ralph 113
Wunderlick, Karen 144
Wunderlich, Karen 283
Wutke, Cynthia 283
Wutke, Sam 283
Wyke, Steve 283
Wyczynski, Richard 283
Wyman, Milton 284
Wynn, Thomas 250
Wyrick, Donald 250
Wyrick, Louanne 250

Y

Yadrich, Virginia 283
Yaeger, Sharon 175,283
Yamada, Wayne 173,250
Yamagihara, Daniel 250
Yates, Connie 283
Yates, Darrel 283
Yeakle, Judy 283
Yockey, James 283
Yocum, Carol 283
Yocum, Diana 283
Yocum, Nancy 283
Yoger, John 283
York, Linda 144,283
York, William 250
Young, Barbara 157,283
Young, Brenda 283
Young, Forrest 283
Young, Jerry 250
Young, Lois 121,130,196
Young, Steve 283
Youngberg, Dwight 154,283
Yousefzadeh, David 283
Ysidro, Barbara 283

Z

Zaccarello, Carol 285
Zaccarello, Mike 135
Zaffle, Suzanne 283
Zahn, Sharon 283,161
Zayac, Jack 113,131,250
Zedrick, Carole 121,172,283
Zellmer, Darwin 250
Zgahlen, Dennis 283
Zigler, Kris 283
Zielinski, Stanly 283
Zinn, Gilbert 135
Zinn, John 134,177,250
Zwego, Connie 119,250

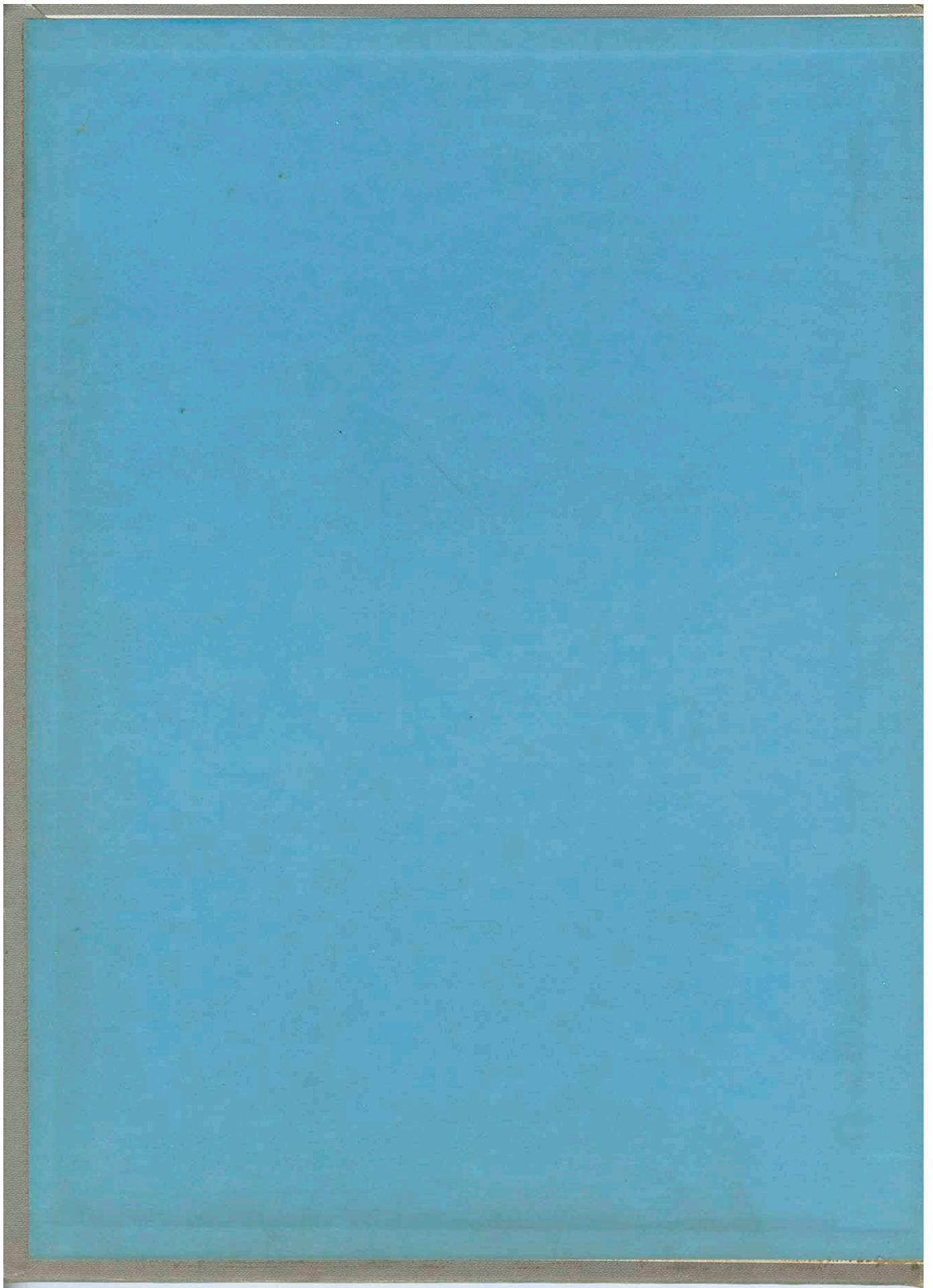



Custom Printed by
INTER-COLLEGIATE PRESS