

Pittsburg State University

## Pittsburg State University Digital Commons

---

The Kanza, 1910-2010

Yearbooks, 1910-2010

---

1930

### The Kanza 1930

Kansas State Teachers College

Follow this and additional works at: <https://digitalcommons.pittstate.edu/kanza>

---

#### Recommended Citation

Kansas State Teachers College, "The Kanza 1930" (1930). *The Kanza, 1910-2010*. 28.  
<https://digitalcommons.pittstate.edu/kanza/28>

This Book is brought to you for free and open access by the Yearbooks, 1910-2010 at Pittsburg State University Digital Commons. It has been accepted for inclusion in The Kanza, 1910-2010 by an authorized administrator of Pittsburg State University Digital Commons. For more information, please contact [digitalcommons@pittstate.edu](mailto:digitalcommons@pittstate.edu).





KANZA  
1930



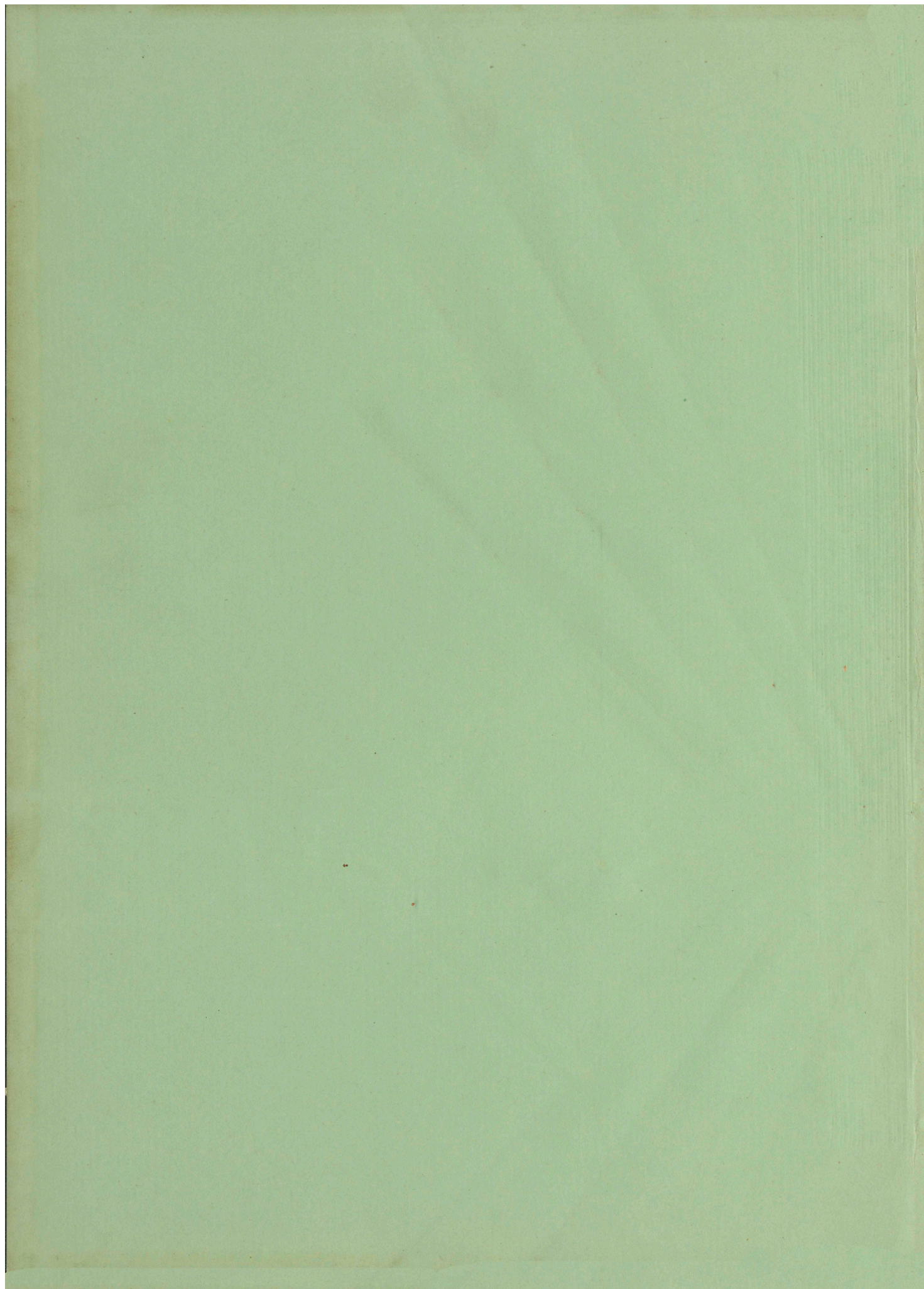



*The*  
**KANZA**  
1930







**COPYRIGHT**  
The 1930

**KANZA**  
Volume XXI

Leon W. Burgess  
EDITOR

Llew Williams  
BUSINESS MANAGER



*The  
Nineteen Hundred  
Thirty*

# KANZA

*The Year Book of the  
Graduates and the Annual  
Class Book of the Student  
Body Published by the  
Publication Board of the  
Kansas State Teachers  
College of Pittsburg*



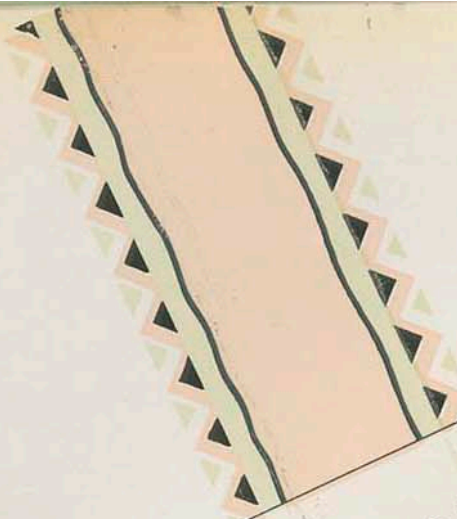

# DEDICATION

To the College Co-ed, whose presence on the Campus adds much of beauty, of inspiration, of sociability, and all of those finer qualities which contribute to a well rounded education, this, the Co-ed-ition of the Kanza is dedicated.

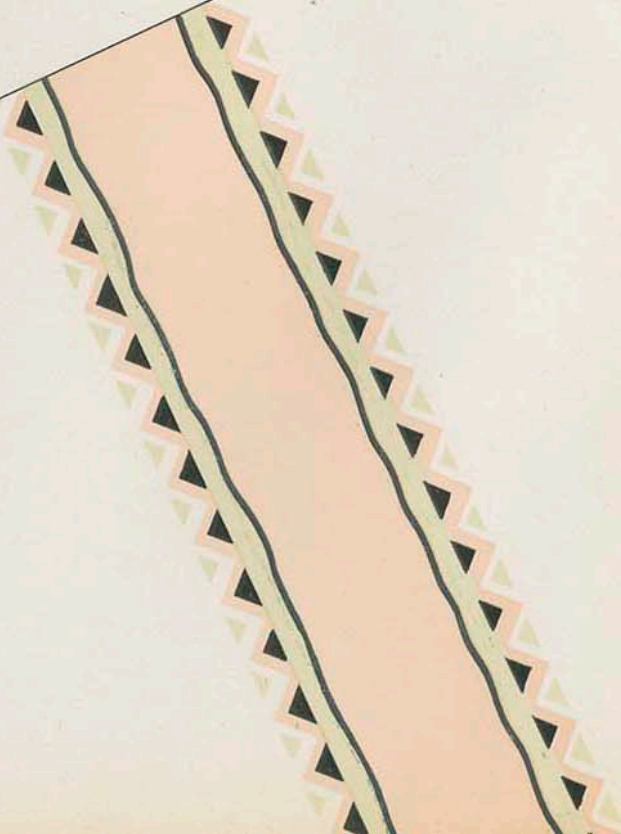





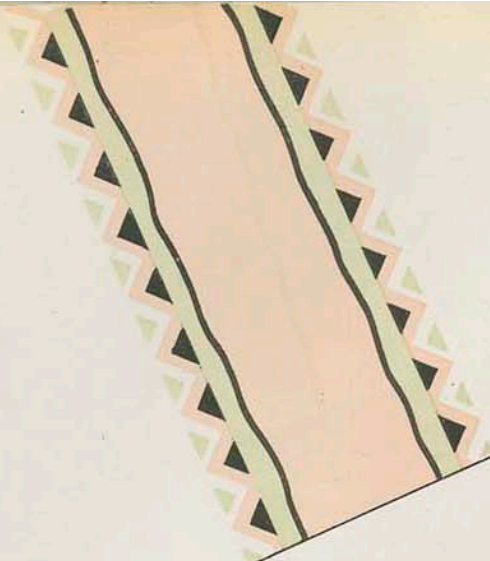

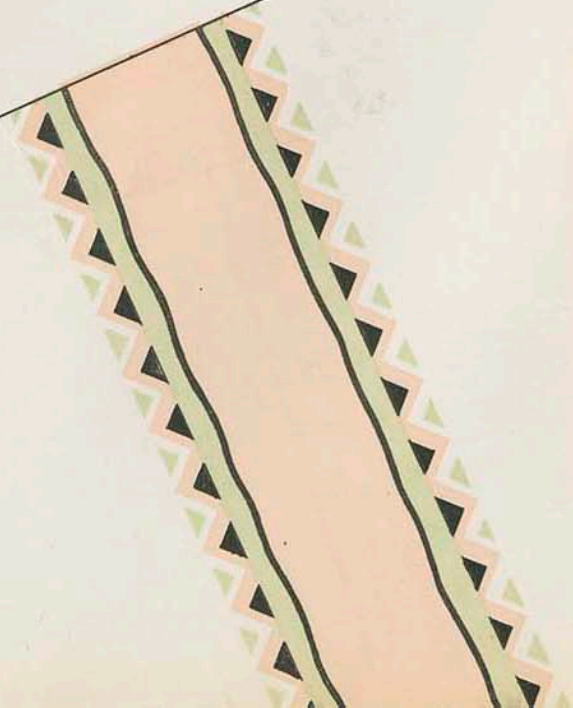

# FOREWORD

The College is not resting on laurels won, or dreaming idle dreams of the future; rather it is acting, achieving, and growing in the present. The staff has attempted to portray for a book built true to the present is the best book that can be built for the future





## Order of Books

1. THE CAMPUS
2. ADMINISTRATION
3. CLASSES
4. GRADUATE CLASS
5. COLLEGE LIFE
6. ORGANIZATIONS
7. HONORARIES
8. MUSIC
9. ACTIVITIES
10. ATHLETICS
11. COLLEGE HIGH
12. OUR ADVERTISERS



*Designed and Engraved by*  
**CAPPER ENGRAVING  
COMPANY**  
*Topeka*

*Printed by*  
*The*  
**TEACHERS COLLEGE  
PRESS**

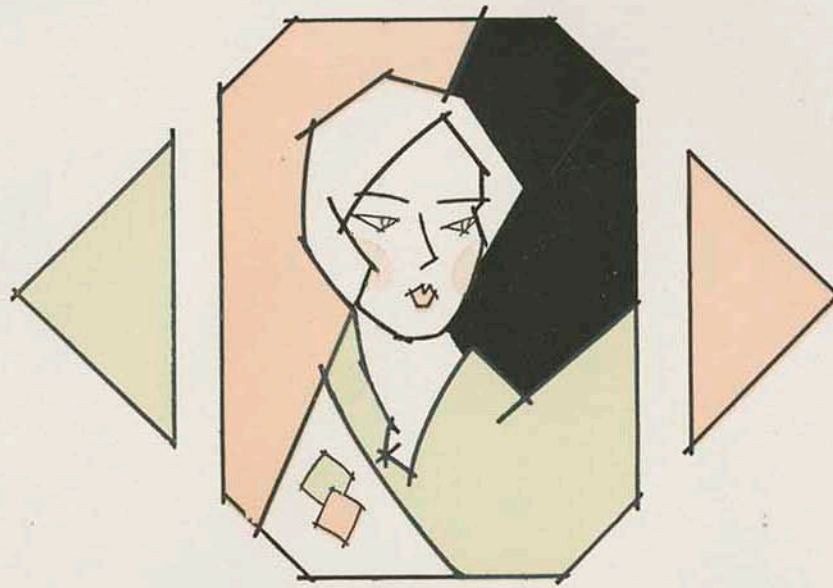

# THE CAMPUS



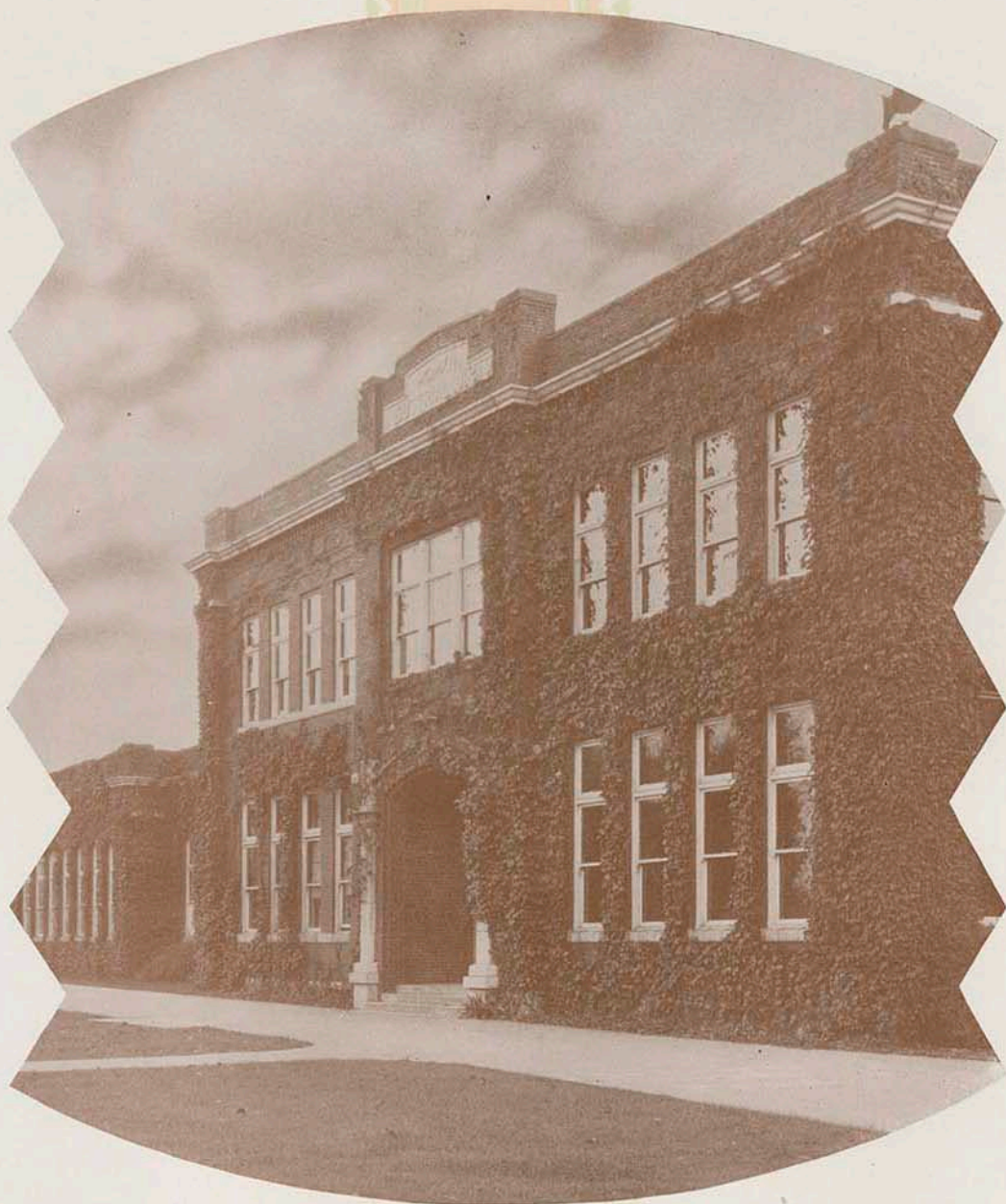

MIDDLE SECTION OF  
INDUSTRIAL AND APPLIED ARTS  
BUILDING



SCIENCE HALL  
SHOWING NORTH HALF ONLY







RUSS HALL  
THE ADMINISTRATION BUILDING



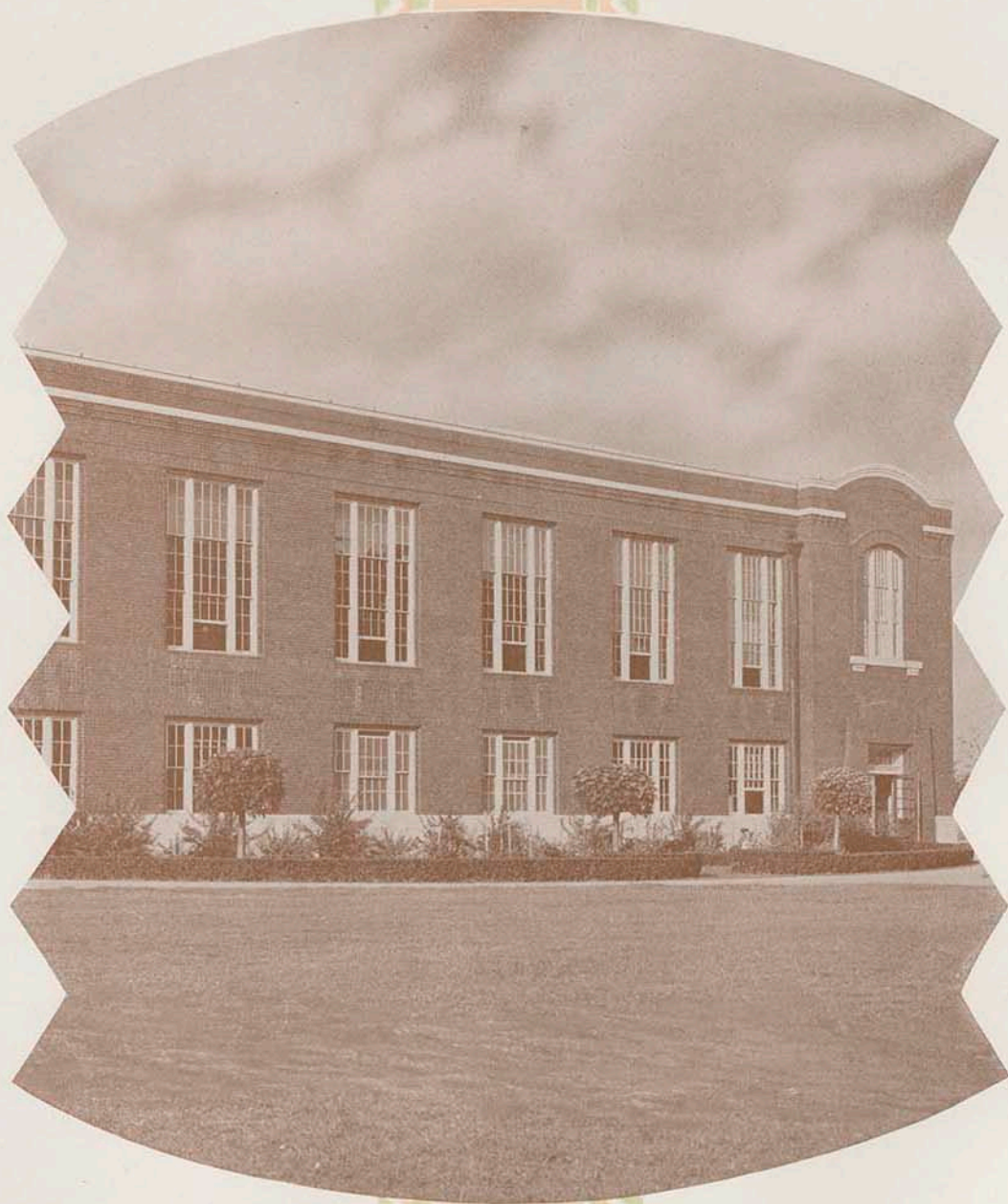

SHOWING SECTION OF SPACIOUS  
COLLEGE GYMNASIUM



CENTER SECTION  
FRANCES WILLARD HALL  
FOR GIRLS





CENTRAL HEATING PLANT  
FOR ALL BUILDINGS



PORTER LIBRARY  
CAPACITY 80,000 VOLUMES  
SEATING 1,000



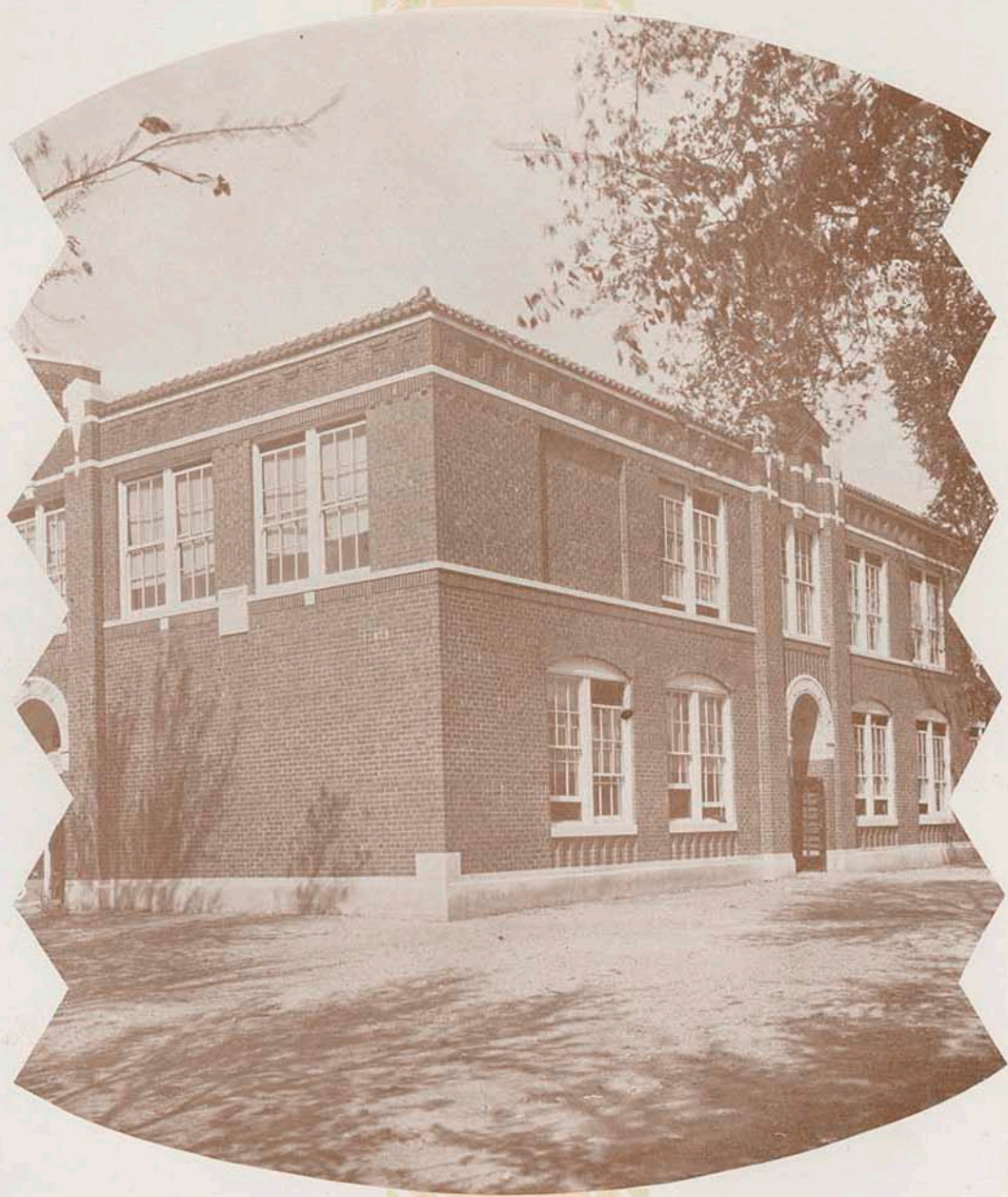

HORACE MANN ELEMENTARY  
TRAINING SCHOOL





CENTER SECTION OF  
MODERN MECHANICS ARTS BUILDING





COLLEGE CAFETERIA  
NEW ADDITION ON SOUTH DOUBLES  
CAPACITY



NEW MUSIC HALL  
FIFTEEN STUDIOS, THIRTY PRACTICE ROOMS,  
BEAUTIFUL AUDITORIUM





COLLEGE AUDITORIUM  
CAPACITY 2,400



COLLEGE STADIUM  
GIVEN BY LOYAL CITIZENS, ALUMNI,  
FACULTY AND STUDENTS





MODERN HOUSEHOLD ARTS  
HOME



PRESIDENT'S HOME  
(PRIVATE OWNED)





SOUTHWEST ENTRANCE  
TO CAMPUS

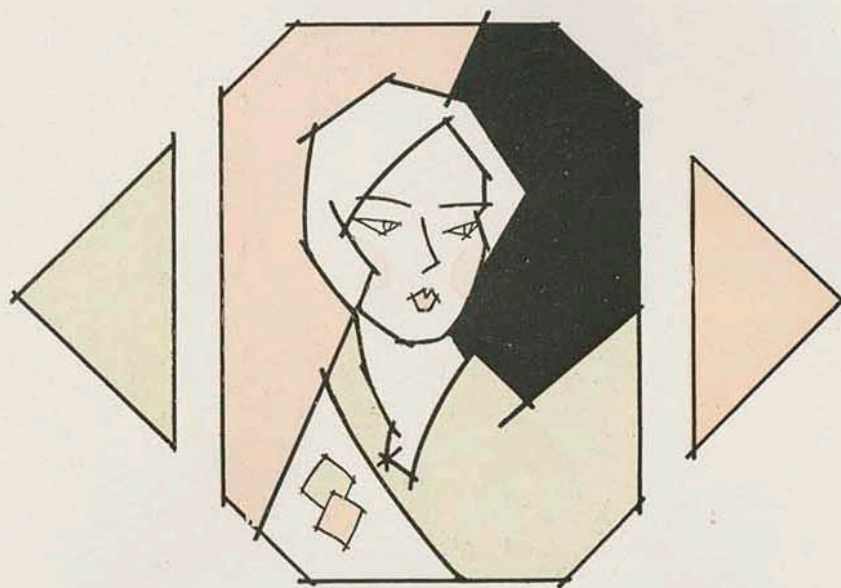

# ADMINISTRATION



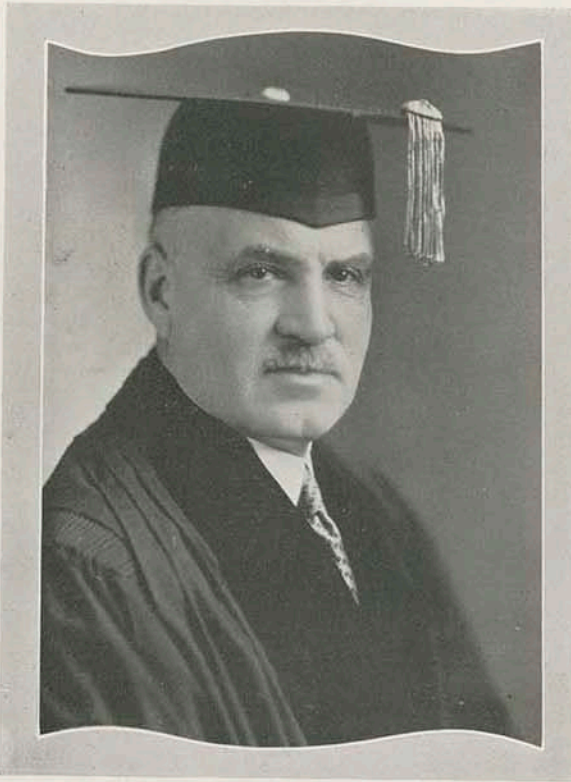

W. A. BRANDENBURG, LL. D.  
PRESIDENT

## PRESIDENT'S GREETINGS

To the Students and Alumni of K. S. T. C.:

We are pleased to express our appreciation of the faithful services rendered by the Kanza Staff, a service and devotion which has resulted in the production of this beautiful volume.

While there are many things we might speak of respecting the splendid progress of K. S. T. C., we wish only at this time to extend these sincere greetings and best wishes of the faculty and president of the Kansas State Teachers College.

Please remember that we are here to serve not only the students on our campus, but those who have gone into the fields of service. Kindly let us hear from you when you think our assistance will help you.

Yours for a greater and better K. S. T. C.,

W. A. BRANDENBURG,  
President.



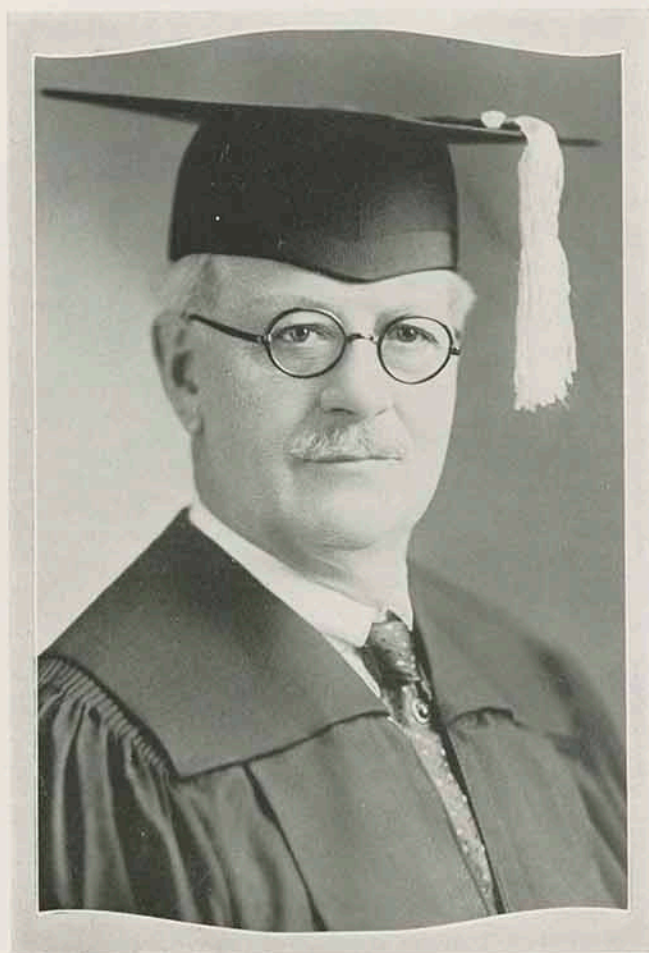

G. W. TROUT, A. M.  
DEAN OF THE COLLEGE

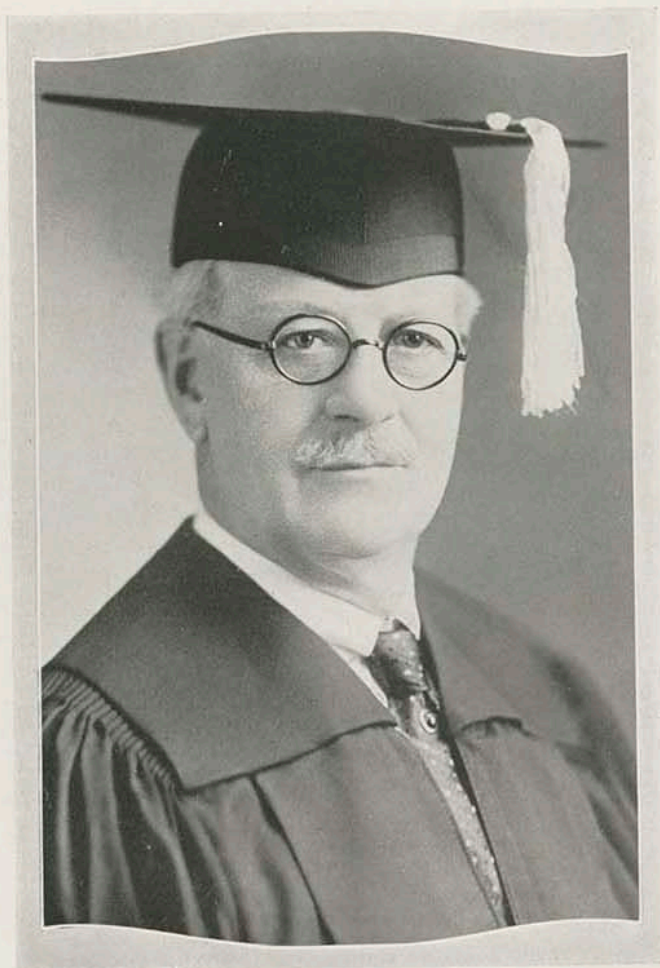

G. W. TROUT, A. M.  
DEAN OF THE COLLEGE



## GREETINGS

It is indeed a great pleasure to be back once more upon the job in our beloved institution. As many of you know, the school year 1928-29 was my opportunity for a leave of absence that I might do some advanced work. The experiences of the year were of special value to me and I feel that I have many new contacts and ideas which will be of great help to me in my work among you. I am, therefore, very happy to be called upon by the Kanza Staff to bring greetings to the faculty, student body, alumni and friends of this institution.

I am sure that K. S. T. C. was never better organized and never presented a higher standard of work in any and all of the departments than at the present time. The institution, which has been so dear to your hearts and which today is as dear to the hearts of the alumni, friends and faculty who have known it through its struggles and development, is ready to serve in a wider capacity and on a higher scholastic plane than ever before. Therefore, as Dean of the College, I wish to assure each and every one of you that your Alma Mater will always be ready to welcome you to all of its privileges and to share in all of its joys.

It has been my great privilege to have been directly or indirectly connected with your Alma Mater from the beginning and it has been a joy to invest my life in its growth and development. May its democratic spirit forever remain. May the loyalty of its alumni be unshaken and steadfast. May the progress and enthusiasm of those on the campus be upward and onward until we have attained at least a partial realization of the ideals of the founders of the institution and those who have had the direction of its growth and development.

Sincerely yours,

G. W. TROUT  
Dean of the College.



HATTIE MOORE MITCHELL, A. M.  
DEAN OF WOMEN



## GREETINGS

As I watch students passing from class to class and hear the snatches of conversation peculiar to college life, I say again to myself, "Youth is God's second chance to make a better world."

To be sure, some passing our office door are among those who heeding neither "slow down" or "danger" signals, have lost sight of the ultimate aim of life. They speak the vernacular "getting by," "jolly the prof," "filch a notebook," and are kin to the man "at the foot of the hill with nothing to unload."

Through the halls past our door there go those happy, helpful, dynamic souls who have a share in legitimate college activities whether of works and worth or fun and frolic. These are they who in later years will say, "We helped in putting K. S. T. C. on the map."

Over the door sill into the class room another type of student passes—not unduly extravagant in waste of time or talent. A poise acquired by genuine preparation and hearty co-operation reveals the abiding aristocracy of the college campus. This type of student reminds us of the saying, "The bird that flutters least is longest on the wing."

For fifteen years we've watched this "passing by our door," and as our thoughts play truant wandering back to yesterday and yesterday's yesterday, faces come to us of those who probably never again will cross the threshold of K. S. T. C. halls, but who are meeting the challenge, "Youth is God's second chance to make a better world."

Cordially,

MRS. HATTIE MOORE MITCHELL,

Dean of Women.



L. M. COLLINS, M. A.  
DEAN OF MEN



## GREETINGS

It is with hearty appreciation of your efforts that I extend greetings and best wishes to the students of our Kansas State Teachers College.

K. S. T. C. stands for opportunity. The students receive more than lesson assignments and library references. You learn to be at home in all lands and ages; to count nature a familiar acquaintance and art an intimate friend; to gain a standard for appreciation of other men's work and the criticism of your own; to carry in your pocket the keys of the world's library and feel its resources behind you in whatever you undertake; to make hosts of friends among the men of your own age who are to be leaders in all walks of life; to lose yourself in generous enthusiasms and co-operate with others for common ends; to learn manners from students who are gentlemen and form character under professors who are Christians—this is the offer of the College for the best four years of your life.

Cordially yours,

L. M. COLLINS,  
Dean of Men.

## ART



ELSIE LEITCH BOWMAN.  
HEAD OF DEPARTMENT

The aim of this department is to prepare students to meet the demands of the public schools for supervisors and departmental teachers of art. It also gives training for those who expect to make art their life work.

There has been a steady growth each year in numbers and in interest. The department now offers a degree in art. Graduates are successfully teaching in surrounding towns of Kansas and of neighboring states and in some of the larger cities of the East. Others, specializing in some particular line of work, are now holding positions in the commercial world.

The College Art Club was organized in 1921 and, with the co-operation of the school and city, has brought fine exhibits to the campus. The paintings which have been purchased by the club are hung in a room in the new Music Hall. In this collection of nine pictures are a very fine etching by Frank Brangwyn and a painting by an early American artist of the Hudson River school.

The faculty of the department consists of Elsie Leitch Bowman and Bertha A. Spencer. The offices and classrooms are on the second floor of the Industrial Arts building.



## BIOLOGICAL SCIENCES



O. P. DELLINGER, PH. D.  
HEAD OF DEPARTMENT

To teach men how to live and grow old with a healthy body and an optimistic mind, how to live comfortably and peacefully with God and the forces of nature, are the aims and ideals of all biological instruction. From its inception in this institution the Biology Department has been organized around the thought that knowledge finds its functions in the conduct of life.

Two new members have been added to the Biology Department: Dr. Mary Renich, Ph. D., University of Illinois, who has the classes in physiology and anatomy; and Mr. J. A. Trent, M. A., University of Illinois, who is in charge of the teacher training courses of the department. These, together with Mr. J. Ralph Wells, who has the bacteriology and health courses, Mr. H. H. Hall, who has the nature study and field biology work, Mr. Claude Leist, who has the botany and zoology classes, Mr. George Ruggles, who has taught the agricultural courses the present year, make up the teaching staff. Two members of the staff are away on leave of absence doing work toward their Ph. D.: C. H. McDonald, Fellow in Physiology, Johns Hopkins University, and R. A. Riedel, Fellow in Education, Columbia University.

The department has recently placed students in the graduate schools of the University of Oklahoma, University of Illinois, University of Nebraska, University of Tennessee, University of Michigan, University of Southern California, Washington University, and the University of Kansas. These students hold either fellowships or student assistantships.

Beginning with the summer session students may work toward a M. S. degree in the department. At present graduate work will be limited to the field of general biology.

## CHEMISTRY AND PHYSICS



J. A. YATES, PH. D.  
HEAD OF DEPARTMENT

The staff consists of W. B. Parks, O. W. Chapman, W. H. Matthews, E. W. Jones, Margaret Coventry, Leo Hudiburg, and Charles Jordan. Professors Coventry and Hudiburg have been on leave of absence during the present year for the purpose of completing their work for the Master's degree. Mr. Jordan has been helping care for the work of the two professors during this time.

The department has been given the permission to offer major or minor work in chemistry for the Master of Science degree. A friend of the department has been supplying the College library for many years with the Journals of the American Chemical Society, along with closely allied magazines. This library material furnishes a good background for reference material for Master's work in chemistry.

The student who chooses his major in chemistry may select a minor in any department which offers a major or minor in the graduate division of the College.

The aim of the department is to co-operate earnestly and effectively with all other departments and interests of the institution.



## COMMERCE



W. S. LYERLA. A. M.  
HEAD OF DEPARTMENT

Alumni and former students who have not visited K. S. T. C. for several years will find upon returning, considerable change in the Department of Commerce. The extensive growth of the department has made it necessary to remodel the fourth floor of Russ Hall to accommodate the increasing number of commercial students. The entire south end of the fourth floor is now occupied by the department.

While the greater number of students who graduate in this department become teachers, yet many recognize the opportunity offered by the department to secure a knowledge of work in business administration as well as in work along secretarial lines. In the curriculum such courses in business administration as market management, advanced accounting, business organization and management, business finance and business law have been added, thus giving students who plan to become either commercial teachers or business men and women a broader conception of business principles and practices.

Two new members have been added to the faculty this year—J. U. Massey and Lillian I. Miller, who have just received the Master's degree from the University of Denver and the University of Colorado, respectively. The department faculty, now numbering six, consists of W. S. Lyerla, J. U. Massey, Willa M. Dush, Lillian I. Miller, L. C. Guffey and Hallie Bennington.

Recognizing the need of fostering high scholastic attainment, a chapter of Pi Omega Pi, a national honorary commercial fraternity, has just been installed on the campus. Junior and senior students majoring or minoring in commerce and who rank high in scholarship are eligible to membership in this fraternity.

## ENGLISH



I. G. WILSON, A. M.  
HEAD OF DEPARTMENT

Eight regular instructors and two assistants have made up the teaching staff of the English Department for the College year of 1929-30. Two or three additional teachers will, as usual, be employed to help during the first term of summer school.

Each full-time member of the staff is the holder of a master's degree. Each specializes in some part of the field of English, while teaching at the same time one or two of the numerous freshman classes. The advanced classes therefore are marked by a note of authoritative-ness and nearly all freshman are instructed by permanent members of the faculty.

I. G. Wilson has headed the department since 1921 as professor of English; his specialties are grammar and "Reading in Literature." Miss Lucy Harmon, associate professor, joined the staff in 1922, after five years as a high school teacher; the English novel is her special field. Ernest Bennett, associate professor, came into the department from that of foreign language the same year; his specialty is journalism. Miss Elmina E. Graham, professor, joined the staff in 1922, coming here from the faculty of Ottawa University; her specialties are Shakespeare and the survey courses in English literature. Miss Margaret Haughwout, associate professor, joined the staff in 1923, after having taught in two colleges, the Knox School for Girls, and having been county superintendent; her specialties are modern poetry and advanced writing. Miss Dora Robertson, assistant professor, came to the College the same year from an instructorship in the Columbus Community high school; her specialties are American literature and the essay. Mrs. Adele Mehl-Burnett, assistant professor, resigned the headship of the English Department in the Iola Junior College in 1926 to come to K. S. T. C.; her specialties are Chaucer and the drama. Mrs. Mae L. Gale, assistant professor, became director of supervised student teaching in the department in 1927, after several years of supervisory experience in the public schools.

Part-time assistants in the English Department this year have been Mrs. J. U. Massey, formerly Miss Josephine Burgard, an alumna, and Mrs. Forrest Bryan, also an alumna.



## ENGLISH



I. G. WILSON, A. M.  
HEAD OF DEPARTMENT

Eight regular instructors and two assistants have made up the teaching staff of the English Department for the College year of 1929-30. Two or three additional teachers will, as usual, be employed to help during the first term of summer school.

Each full-time member of the staff is the holder of a master's degree. Each specializes in some part of the field of English, while teaching at the same time one or two of the numerous freshman classes. The advanced classes therefore are marked by a note of authoritativeness and nearly all freshman are instructed by permanent members of the faculty.

I. G. Wilson has headed the department since 1921 as professor of English; his specialties are grammar and "Reading in Literature." Miss Lucy Harmon, associate professor, joined the staff in 1922, after five years as a high school teacher; the English novel is her special field. Ernest Bennett, associate professor, came into the department from that of foreign language the same year; his specialty is journalism. Miss Elmina E. Graham, professor, joined the staff in 1922, coming here from the faculty of Ottawa University; her specialties are Shakespeare and the survey courses in English literature. Miss Margaret Haughwout, associate professor, joined the staff in 1923, after having taught in two colleges, the Knox School for Girls, and having been county superintendent; her specialties are modern poetry and advanced writing. Miss Dora Robertson, assistant professor, came to the College the same year from an instructorship in the Columbus Community high school; her specialties are American literature and the essay. Mrs. Adele Mehl-Burnett, assistant professor, resigned the headship of the English Department in the Iola Junior College in 1926 to come to K. S. T. C.; her specialties are Chaucer and the drama. Mrs. Mae L. Gale, assistant professor, became director of supervised student teaching in the department in 1927, after several years of supervisory experience in the public schools.

Part-time assistants in the English Department this year have been Mrs. J. U. Massey, formerly Miss Josephine Burgard, an alumna, and Mrs. Forrest Bryan, also an alumna.

## FOREIGN LANGUAGES



MRS. LEETA S. GUERNSEY  
ACTING HEAD OF DEPARTMENT

S. J. Pease, head of the Department of Foreign Languages, is directing a department which is fast growing in popularity. Each semester more students are enrolling in language courses, both ancient and modern.

Mrs. Leeta S. Guernsey is the acting head of the department during the absence of Mr. Pease who is doing work toward his Doctor's degree at Chicago University. The Spanish classes are taught by Mrs. Guernsey. Miss Mary Ellen Howe conducts a live and growing department of French. Miss Florence Johnston who received her Master's degree from the University of Iowa last year is the new member of the staff. She teaches the classes in Latin.

A new impetus has been given language study through the travel bureaus and eminent travelers. German classes show a steady growth since its reinstatement. Majors in languages are common in the College and graduates in the field report interest in their classes.



## GEOGRAPHY AND GEOLOGY



EULALIA E. ROSEBERRY, M. A.  
HEAD OF DEPARTMENT

The department of Geography and Geology has a three-fold purpose: To prepare teachers for the teaching of geography and geology; to give students a basic knowledge of the subjects which may later lead to specialization; and to correlate with other departments of the College. In addition to the head of the department, the staff consists of C. E. Abernathy, M. S., E. M., Professor of Geology; Helen B. Hinn, M. A., Assistant Professor of Geography; Claude McFarland, M. S., Professor of Geography.

The staff hopes not only to promote the efficiency of teaching in the field of geography and geology but also to bring about an increased interest in the subjects in order that more people may profit by the rich benefits which may be derived from a knowledge and understanding of the various places of the subjects.

## HISTORY AND SOCIAL SCIENCES

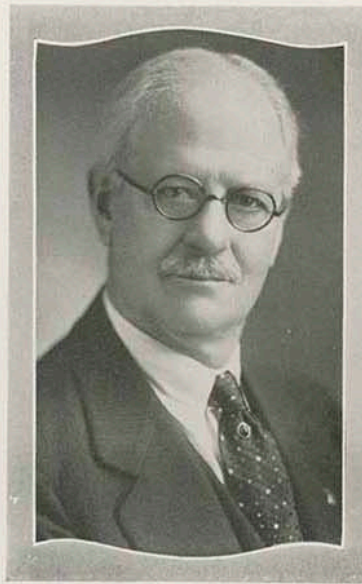

G. W. TROUT, A. M.  
HEAD OF DEPARTMENT

The Department of History and Social Sciences is especially happy to greet its constituency and again proclaim its readiness to serve. Last year, Dean Collins acted in the capacity of head of the department during the absence of Dean G. W. Trout. The department has made steady growth and advancement, both in the number of courses offered and instructors to give these courses as well as the organization of the work in the department following a closer sequence of relationship in the social studies.

Beginning with the summer term of 1930, the department will offer a limited number of Graduate courses for those who are desiring to take either a major or a minor in history and social sciences for the Master of Science degree. It is our ambition to offer work that is equal to the work offered in any Graduate Division of any institution.

At present, there are nine instructors on the teaching staff of this department, all of whom are well equipped for their work. We hope to be able to serve you in the future even better than we have in the past.



## HOME ECONOMICS



JOSEPHINE A. MARSHALL, M.A.  
HEAD OF DEPARTMENT

The central aim of home economics teaching today is to give a broad, comprehensive viewpoint as to the meaning of the home as the institution in which future citizens are definitely trained for progressive social activity. This viewpoint places emphasis on factors of personality and human relationships; on the development of character and ideals rather than on activities and skills.

But just as a successfully managed industry rests on the foundation of pertinent activities efficiently performed, so does the home depend largely upon the smooth running of its machinery for opportunity for its highest development. To that end training in the fundamental skills which the business side of homemaking necessitates becomes a part of the home economics curriculum.

The Department of Home Economics of the College recognizes the need for training in both phases of homemaking. Its curriculum includes courses in foods and clothing, in housewifery and management, with their related aspects of science and art, in child development and training, and in home and family. It also prepares students for teaching the subjects in schools through its courses in methods and supervised teaching.

There are eleven members of the home economics staff: Annie Marriott, foods and institution management; Pearl Garrison and Mabel Frances Henry, textiles and clothing; Louise Gibson, methods and supervision of practice teaching; Carrie B. Green, vocational home economics and child development; Alza Rodgers, household management and supervision of the Home Management House; Beatrice Olson, nutrition; Mamie Engel, art; Mrs. Blanche Little, vocational training center, Frontenac; Ruth Thornton, scouting; and Josephine A. Marshall, director of department, home economics education, and modern family.

## INDUSTRIAL EDUCATION



A. H. WHITESITT, M. A.  
HEAD OF DEPARTMENT

The chief motive for founding this school was the training of industrial arts teachers, and while its curricula has been extended and strengthened until it is now recognized as a first class college, the Industrial Education Department, ever mindful of its birthright and mindful of its mission and opportunities, is always seeking to maintain the enviable reputation that it enjoys among its educational sisters throughout the country.

Since the last issue of the Kanza we have adopted and are working with an entirely new and revitalized curriculum; one which has received some very favorable commendation from eminent authorities.

The faculty of this department has recently dedicated itself to the task of improving its teaching methods which are in harmony with the latest and best thought and growing practice in the field of industrial education. It has undertaken a stupendous task but one which will ultimately place every course in the department on the "instruction sheet" basis. This will be another mark of progressiveness and leadership in the training of industrial arts teachers.

The department faculty is: E. W. Baxter, G. E. Braley, F. K. Bryan, R. M. Coffelt, F. H. Dickinson, R. W. Erskine, R. E. Farnsworth, O. A. Hankammer (on leave of absence at Ohio University), H. V. Hartman, C. F. Kopp, R. J. Nevins, C. R. Wasser and F. R. Werst.



## INDUSTRIAL EDUCATION



A. H. WHITESITT, M. A.  
HEAD OF DEPARTMENT

The chief motive for founding this school was the training of industrial arts teachers, and while its curricula has been extended and strengthened until it is now recognized as a first class college, the Industrial Education Department, ever mindful of its birthright and mindful of its mission and opportunities, is always seeking to maintain the enviable reputation that it enjoys among its educational sisters throughout the country.

Since the last issue of the Kanza we have adopted and are working with an entirely new and revitalized curriculum; one which has received some very favorable commendation from eminent authorities.

The faculty of this department has recently dedicated itself to the task of improving its teaching methods which are in harmony with the latest and best thought and growing practice in the field of industrial education. It has undertaken a stupendous task but one which will ultimately place every course in the department on the "instruction sheet" basis. This will be another mark of progressiveness and leadership in the training of industrial arts teachers.

The department faculty is: E. W. Baxter, G. E. Braley, F. K. Bryan, R. M. Coffelt, F. H. Dickinson, R. W. Erskine, R. E. Farnsworth, O. A. Hankammer (on leave of absence at Ohio University), H. V. Hartman, C. F. Kopp, R. J. Nevins, C. R. Wasser and F. R. Werst.

## MATHEMATICS



J. A. G. SHIRK, M. S.  
HEAD OF DEPARTMENT

"The primary purpose of the teaching of mathematics is to develop those powers of understanding and analyzing relations of quantity and of space which are necessary to an insight into and control over our environment and to an appreciation of the progress of civilization in its various aspects; and to develop those habits of thought and action which will make those powers effective in the life of the individual."

This is the platform which we have adopted for the mathematical instruction in this institution. By its realization mathematics will be of the greatest achievements of the human race. Mathematics is the heritage of symbolic thinking, and the study of it is the best means of securing an ability to think apart from a concrete environment.

This department offers many courses of practical nature, such as statistics, theory of investments, analytical mechanics, and surveying. They are also cultural in that they give an insight into the processes used in many fields of industry and business as well as in many lines of research.

Each year about sixteen young men and young women graduate with a major in mathematics, most of whom enter the teaching profession. Others find profitable employment in business and industrial positions for which the practical nature of our courses provides a desirable training.

The present faculty of the department is made up of L. E. Curfman, W. H. Hill, R. W. Hart, and F. C. German.



## MUSIC



WALTER McCRAY, B. MUS.  
DIRECTOR OF MUSIC

The Music Department extends greetings to all students and alumni and invites all to visit the Music Hall and see what a finely equipped building we have in which to give more efficient training in music.

All the music work of the institution is now given in the new music building. While the studios and classrooms have aided materially in the presentation of our music work, we feel that the greatest need of the department has been met in the fine auditorium, which serves as a rehearsal room for the chorus, glee clubs and orchestra, and the band room, which meets the needs of our band.

We now have sixty-six graduates of the music supervisor's course in the field teaching and we have many others in other lines of music work. This year our enrollment has shown a very satisfactory increase over last year, and with our present equipment and well equipped faculty we feel certain the Music Department will go forward this year.

## PHYSICAL EDUCATION - WOMEN



IRMA GENE NEVINS. M.A.  
DIRECTOR OF WOMEN'S PHYSICAL  
EDUCATION

Miss Irma Gene Nevins became Director of Women's Physical Education in 1928. Miss Carrie Hupp was the first department head, when physical education was made a major department in 1929.

Other members of the staff are: Miss Ruth Wilson, supervising teacher of physical education in the three Training schools, and Miss Ruth Luther, who has charge of the extra curricular work. Under her supervision successful volleyball and basketball tournaments have been played.

The department sponsors the Women's Athletic Association, an organization composed of girls interested in sports, dancing and hygiene. The swimming club is also sponsored by the department.

The department aims to minister to the physical needs of all the students, through hygienic, educative and recreative activities. It fosters the formation of healthful habits in achieving the fourfold life, which is physical, mental, moral, and social health.



## PHYSICAL EDUCATION - MEN



GARFIELD W. WEEDE, D.D.S.  
HEAD OF DEPARTMENT

Man has always engaged in play and sports, but only in recent years have the many health and moral benefits to be derived from athletic activities been fully recognized. To help the students of K. S. T. C. secure these higher values as well as the physical values which have been the accepted ones in the past is the primary aim of the Men's Department of Physical Education and Athletics.

We have had a fine response to the physical education classes in our inter-collegiate teams. We trust all who have been in "gym" classes or participated as members of inter-collegiate or intra-mural teams have profited from their experiences.

All those who are graduating we exhort to keep up some regular systematic form of daily exercise, believing that if you do you will make greater success in your chosen fields of endeavor. We hope more and more of those who continue in college will enter wholeheartedly into the spirit of the physical education program. Join a class or team and get the play spirit.

Required courses in any department of college work are not usually the most pleasant ones. Physical education is no exception we realize. We don't enjoy your forced attendance any more than you. We do enjoy work with those who secure pleasure from the same. If assigned a class attend regularly and cheerfully and by doing so we feel sure you will get better results physically, socially, and ethically.

The staff of the Men's Department is as follows: G. W. Weede, Director of Department and track coach; John F. Lance, instructor and basketball coach; George Walker, instructor and high school supervisor; Edward "Blue" Howell, instructor and football coach; George Small, instructor.

## PSYCHOLOGY AND PHILOSOPHY



CHARLES BERTRAM PYLE, PH. D.  
HEAD OF DEPARTMENT

No word is more frequently upon our lips in these days than the word psychology, indicating the importance in this subject in every realm of thought and action. The last decade or so has witnessed a rapid extension of the principles of psychology in the field of law, medicine, industry, vocational guidance, religion, and education. A knowledge of the subject provides correct laws of method and procedure. Philosophy furnishes the background for all educational theories. It establishes the ends of education while psychology provides the means of attaining them. Psychology and philosophy also serve to prepare students for advanced work in these respective fields.

To this end twenty-two courses are now offered in the undergraduate department (there were eleven three years ago) to meet the demands of the differentiated curricula of the College. During the last year nine courses were offered for students in the Graduate School. A major of twenty-four hours is offered leading to the Bachelor of Science degree. For the first time a major leading to the Master of Science degree will be offered in the summer of 1930 and the following year.

Professors L. D. Morgan and H. E. Euler, associates in the department and C. B. Pyle, head of the department, extend best wishes for the realization of your fondest dreams in the teaching profession.



## RURAL EDUCATION



E. E. STONECIPHER, M. S.  
DIRECTOR OF RURAL EDUCATION

Rural Education is demanding increasing attention throughout the country and in keeping with the movement, K. S. T. C. has set up an improved curriculum for the training of rural and small town teachers and the Division of Rural Education is extending its service.

The resident enrollment is about double that of last year and the work in the field has been extended both as to content and territory served.

The Gleaner, a monthly publication of the department, is sent each month to more than 1,200 teachers, board members, rural school administrators, state legislators and others interested in rural education.

Miss May Hare is assistant and critic teacher in the department.

## SPEECH



JOHN R. PELSMA, PH.M.  
HEAD OF DEPARTMENT

To be able to speak clearly, forcefully, gracefully and effectively is an open sesame to leadership.

The Department of Speech aims to make each student an interesting reader and an effective speaker. To this end the department is offering thirty-six hours of work in fifteen separate courses.

The present faculty consists of Prof. J. R. Pelsma and Asst. Prof. E. Madge Jones. Ten years ago when Professor Pelsma was placed in charge of the department there were twenty-eight students enrolled; last year over 575 were registered in one or more courses. Ten years ago students participated in four debates, last year in forty-six. Ten years ago two students tried out for oratory; last year there were thirteen. Ten years ago six readers were sent out to clubs, lodges and other organizations; last year this number increased to 126.

In the past ten years fifty long and forty-eight one-act plays were staged by the department, netting above cost of production over \$3,000 which has been spent for stage properties, electric fixtures, furniture, curtains and scenery. A \$1,000 curtain was hung in the new Music Hall last summer.

To say the most in the briefest time and to say it well remains the departmental aphorism.



## RESEARCH BUREAU



EDGAR MENDENHALL, M. A.  
DIRECTOR OF RESEARCH

The Bureau of Research under the direction of Professor Edgar Mendenhall, continues to function as an essential phase of our educational activities. In a changing civilization it becomes constantly necessary to gather facts, organize and interpret them. The Bureau is attempting to make its contribution to meet this need.

A growing service the Bureau is rendering consists in the distribution and interpretation of the standard tests.

## REGISTRATION

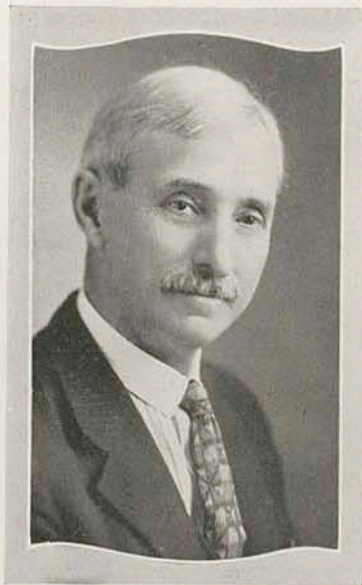

J. F. MITCHELL, A. M.  
REGISTRAR AND EXAMINER

The registrar's office seems to be at the main intersection of the various highways that students must travel to attain what we call an education. Apparently there is no detour past this place no matter how worn the road becomes. Partly on this account, it would be a matter of deep regret to us if we should not be able to help you when you "turn in" here.

Though the business of managing the registrar's office grows more and more complex with each succeeding semester and the work, arising from these increased duties, occupies us all more completely in the round of the days, yet we want the students, alumni and faculty members of our institution to know they are always welcome and that we stand ready to help whenever we can be of assistance to any of them.

Miss Eva Edwards is Assistant Registrar. Nettie Hembree, Leona Johnston and Georgia Weir are assistants in the office.



## WILLARD HALL



HATTIE MOORE MITCHELL  
DEAN OF WOMEN

When a young girl enters college, the grape vine swing is a memory, a very pleasant memory.

When her college days are "yesterdays," memories still should be pleasant memories, and K. S. T. C. is proud to have a building on the campus, built and equipped for comfort and pleasure to offer young women who choose this college as their Alma Mater.

Willard Hall is centrally located as to class rooms, library and cafeteria; is fireproof and modern in every respect. The individual rooms for the residents are conducive to study and comfort.

One large recreation room, together with two smaller adjoining parlors, furnished with piano, overstuffed chairs, davenports, floor lamps, library tables and a "cheery fireplace is one of the most attractive places in the Hall. 'Tis here the residents meet each evening and enjoy a "social hour" before retiring to their rooms for study.

During the year, various social affairs are enjoyed and those who have lived in the Hall will never forget their Christmas seasons there, hearing the Christmas carols through the halls and seeing each girl rush from her room to join the merry makers singing as they march to the parlors to investigate their "stockings" and enjoy the annual breakfast given by the housemother.

Every house is not a home, but Willard Hall with Miss Eleanor D. Kase, who is vitally interested in the health and welfare of each resident, is an ideal college home.

To J. E. Lofton, the custodian, is due the credit for the artistic arrangement of the lawn and the general air of the thoughtful care and preservation about the premises. He is never too busy to strap a trunk, repair the buzzer or provide a new light bulb.

By virtue of my position as Dean of Women, it is my privilege to have the general oversight of Willard Hall, and my chief regret is we cannot accommodate all the requests for reservations in the home.

The latch string hangs out to former students whenever they are on the campus, and the "glad hand" of welcome is extended to college women who plan to make Willard Hall their college home.

## EXTENSION

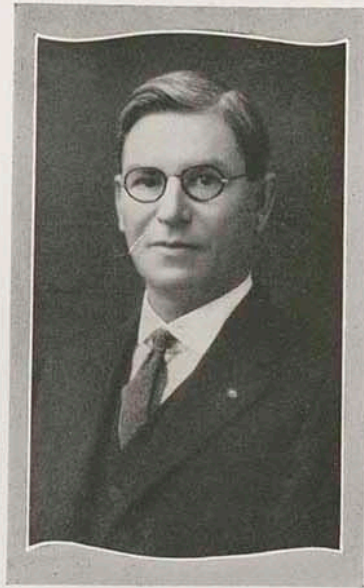

L. A. GUTHRIDGE  
DIRECTOR

After a prolonged illness Professor Guthridge is back on the job again. His many friends, those in school and those in the field, are glad that he is able to continue as director of the extension work of the College.

The Kansas State Teachers College of Pittsburg was one of the very first among the teachers' colleges to recognize the importance of extension service.

Extension-class work is given by regular members of the College Faculty in various centers. The number and length of recitation, and the quality of work required conform to the standard set by the leading colleges and universities of the country.

In correspondence study the same high standard set for the extension class work is maintained. The student is required to prepare a written manuscript for each assignment required in the course. The manuscript must show evidence that the student has a grasp of the subject matter comparable to that of a student of the same subject in residence. In addition the student is required to pass a written examination.



## GENERAL OFFICE



BELLE PROVORSE  
FINANCIAL SECRETARY AND  
SECRETARY TO THE  
PRESIDENT

As the name implies, the General Office is a place where many different kinds of transactions are handled. In a way, it is a sort of information bureau where questions are cheerfully answered and assistance rendered in various ways. All institutional funds are handled in the General Office. Enrollments, dormitory rents, orders for the different departments, and the cafeteria are requisitioned, vouchered, and paid.

Every faculty member some time during the day usually enters the General Office if for no other reason than to look for his mail. The General Office is under the efficient direction of the Secretary to the President, Miss Belle Provorse, who has as able assistants, Miss Alma Cassin, Miss Martha Schneider, Miss Hazel Sheppard, and Miss Beulah Lashley.

The College P. B. X. is located in the General Office. Forty-eight telephones, with four outside lines, are connected with the P. B. X. Mrs. Harold Stover, the College telephone operator renders excellent service from 8 a. m. to 5 p. m.

## BOARD OF REGENTS



W. Y. MORGAN  
CHAIRMAN

The State Board of Regents is the official governing body for the state educational institutions. W. Y. Morgan, Hutchinson, is the chairman of the board.

The other members of the board are: Charles M. Harger, Abilene; C. W. Spencer, Sedan; C. B. Merriam, Topeka; B. C. Culp, Beloit; Oscar S. Stauffer, Arkansas City; C. C. Wilson, Meade; M. G. Vincent, Pittsburg; and W. E. Ireland, Yates Center.

Each year the board visits the College in a body. This year they were present on Commemoration Day, Friday, April 11, as the guests of the College. The members of the board visit the campus at other times when convenient. The College is always glad to have them come and keep in close touch with the activities and growth at K. S. T. C.



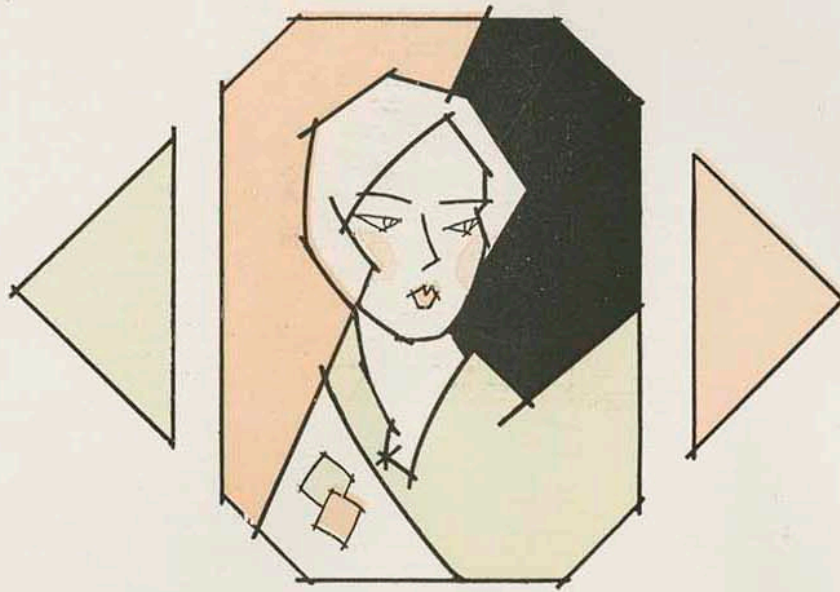

# CLASSES

# SENIOR CLASS ROLL

ADAIR, RUTH B.  
ADAMS, DORRIS ESTHER  
ADAMS, HOWARD S.  
ALLEN, TRUMAN W.  
ALLISON, GEORGE G.  
ARCHER, T. FRED  
ARKLE, JOSEPH G.  
ARNOLD, JOHN B.  
BAILEY, ESTHER JONES  
BASS, SADIE  
BAXTER, MARY LOUISE  
BELLMAN, DEAN SWOPE  
BELLMAN, LON MAURICE  
BENNINGTON, HALLIE  
PETTEGA, LENA LAVINIA  
BINNS, WILLARD RUSSELL  
BLUBAUGH, LOUIS V.  
BLUNT, RUTH E.  
BOHANNON, IDITA EUNICE  
PONER, HELEN A.  
BRAINERD, WAYNE LAURENCE  
BRANDENBURG, WILLIAM A., JR.  
BRANSTETTER, NEIL V.  
BRASSFIELD, CLYDE WILLIAM  
BYRD, CLARENCE R.  
CADE, RANDALL  
CALDWELL, HARRISON L.  
CAMPBELL, MARGARET ELLEN  
CAMPBELL, MARION W.  
CANFIELD, MARGUERITE MARY  
CARNINO, THEODORE  
CARROLL, RALPH LEALAND  
CAWYER, FERN BRIDGES  
CHAMNESS, PERRY W.  
CHANEY, CLARENCE WILBUR  
CHEVERTON, IRIS GERTRUDE  
CLARK, IONE VIVIAN  
COLEMAN, FRANCES EVALENA  
COMER, LENA  
COMSTOCK, ROY COLLINS  
CONRAD, ANNA MARIE  
CULLISON, J. A.  
CUMISKY, PAUL JOSEPH  
CURTIS, RALPH EUGENE  
DAIL, MILDRED A.  
DANIELS, HARRY L.  
DAUGHERTY, HELEN E.  
DAVEE, RUSSELL W.  
DAVIS, FAYE  
DAVIS, WILBURN E.  
DENHAM, STACEY C.  
DUFFIELD, ALICE EVALENA  
DUGGAN, THOMAS E.  
EAKINS, ROLLAND WILLIAM  
EDGERTON, MARY A.  
ELIASON, W. H.  
ELLIS, LORRAINE  
ENGEL, MAMIE W.  
ENGLE, MERLE R.  
ERNST, FRED HAROLD  
ESTER, EVELYN SUMAN  
EVERETT, FAYE PHILIP  
FORCE, MARY CATHERINE  
FRANK, EUGENE M.  
FROGUE, CHARLES IDEN  
GABRIEL, ESTHER CLARA  
GLASSNER, FLORENCE RICHARDSON  
GOFORTH, KAY C.  
GOODWIN, LESTER  
GOODWIN, MARGIE MAY  
GRAVER, LAURETTA MAE  
GREEN, EARL W.  
GROTHEER, RUTH MARGUERITE  
GUNSAULLUS, STELLA M.  
HABEGGER, MARIE  
HADLOCK, HAZEL ELIZABETH  
HAINLINE, IRMA SLATER  
HAM, PAUL B.  
HANSFORD, FRANK C., JR.  
HATCLIFF, RALPH G.  
HATHAWAY, DOROTHY CLARABELLE  
HEADY, RAYMOND A.  
HIRNI, MABEL L.  
HIXON, JANIE DEARMOND  
HOAR, RALPH L.

HOLLER, CLARA A.  
HOLMAN, CARL LELAND  
HOMAN, WALTER EVERETT  
HOUK, FRANCES HENGELSBERG  
HOUSEHOLDER, DEE J.  
HUDSON, FRED A.  
HUDSON, ORPHA M.  
HUNTINGTON, CHARLES R.  
JACKSON, VIOLA MAE  
JEWELL, HELEN CORNELIA  
JOHNSON, CLIFFORD HARVEY  
JONES, EMMA LEE  
JONES, WILLIAM CLAY  
KEENEY, EUGENE M.  
KEITHLY, ROWLEN B.  
KELLEY, ELIZABETH MAY  
KELLEY, H. HAROLD  
KELLEY, PAULINE B.  
KENNEDY, SISTER AGATHA  
KILLOUGH, MARY E.  
KIMMELL, VIVIAN W.  
KOENIG, MYRA  
KRIEGSMAN, MAY  
KRULL, E. HERSHEL  
KUNGL, GLADYS  
LAMB, SUSIE DORSEY  
LAMBDIN, FRANCES LOUCILE  
LAMSON, WILLIS E.  
LARUE, THEODORE JOSEPH  
LATHON, MATTIE LEE  
LAY, JOSEPHINE CHITWOOD  
LEE, EDITH M.  
LEE, NAOMI IRENE  
LETTON, RAYMOND L.  
LIMBAUGH, N. PINKSTON  
LINDSAY, DOROTHY  
LINEBACK, EVANGELINE EDWARDS  
LINEBACK, HARDIN  
LINHOLM, PAUL A.  
LIVINGSTON LUCILLE M.  
LONG, LILLIAN EUREKA  
LOUGHRIDGE, CHARLOTTE  
LOUGHRIDGE, ELEANOR  
LOVE, RUTH  
LUNDQUEST, CLARENCE HOWARD  
LYNDS, CLARENCE W.  
LYON, LLOYD J.  
MCADAMS, GAROLD E.  
MCCARTY, LEWIS NAPOLEON  
MCCLELLAN, ORA DARNALL  
MCCLURE, CLARK BRADEN  
MCCORMICK, JAMES H.  
MCCRACKEN, HELEN KRISTEEN  
MCFADDIN, NADINE ADELL  
MCFARLAND, EDITH HADLOCK  
MCFARLAND, FRANK PAUL  
MCGEE, FRANCES ELIZABETH  
MCNICHOLS, E. HUGH  
MCQUERREY, CLARENCE  
MCWILLIAMS, CECIL P.  
MARTIN, EUNICE DILLER  
MASON, NEDRA M.  
MATTHEWS, BERTHA MAY  
MATTHEWS, MAE  
MEEK, EARL C.  
MESSENGER, HELEN RUBY  
MILLER, LLOYD J.  
MONTGOMERY, ANNA L.  
MULLIKEN, LAURANCE REED  
MURPHY, MARGARET ESTELLA  
NATION, MARY BELLE  
NATION, JAMES M., JR.  
NEEDHAM, JAMES EVANS  
NEIGHBOURS, MINNIE LOUISE  
NEIGHBOURS, MYRTLE GEORGIA  
NEWMAN, MARY CLYDE  
NOE, LEONETTE  
OBERWORTMAN, AGNES E.  
OBERTMAN, MABEL MARIE  
OGDEN, JOHN R.  
OSBORN, LUCY SLOAN  
OSSANNA, FRANK RICHARD  
OZBUN, J. WARD  
PELSMA, ALICE FLOYD  
PENN, FLORENCE

PETERSON, GLENN C.  
PETERSON, KENNETH FRANK  
PIERCE, MARJORIE LOUISE  
PLAGENS, HERTHA M.  
POPE, SAMUEL E.  
POPPELWELL, FRANK  
POWELL, EDNA ELIZABETH  
PRIESTLEY, FRED MELBERN  
PRUETT, W. CARLOS  
RICE, LESTER P.  
RICHARDSON, GARLAND CHARLES  
RIMMER, RUBY LILLIAN  
ROARK, NORMAL J.  
ROMINE, ORVAL W.  
ROY, MARY L.  
RUNKLE, SELMA LOVINA  
RUSSELL, ARCHIBALD LLOYD, JR.  
RYAN, BEULAH N.  
RYCZEK, MARTHA HELEN  
SAMUEL AIMEE INGLESON  
SAMUEL, RUSSELL W.  
SANDERS, SIDNEY LOYD  
SCOVELL, MARGARET E.  
SCOVELL, MAURINE B.  
SCOTT, GLENN RAYMOND  
SEODRIS, WILMA ALICE  
SHILE, LEAH BERNICE  
SHOEMAKER, FRED C.  
SHOEGREN, RAYMOND  
SHRIVER, RUTH ESTELLE  
SHULER, AMELIA J.  
SLOAN, RUTH MAE  
SMITH, ANNETTA LEE  
SMITH, GENORA BLANCHE  
SMITH, JUANITA W.  
SMITH, LEAH MAY  
SMITH, LELA ALICE  
SMITH, NILES  
SONDERMAN, MADGE CLAIRE  
SONTAG, WILL MORETZ  
STATTON, LOIS M.  
STATTON, PAULINE  
STILLSON, THELMA  
STONECIPHER, MARION EMMETT  
STRONG, ESTHER  
SWENSON, CLARENCE ALONZO  
TAYLOR, MAUDE E.  
TAYLOR, MELVIN ORVIL  
THOMPSON, MABEL E.  
THOMSON, CHARLES THEODORE  
THUROW, MILTON M.  
TOMLINSON, HELEN MARIE  
ULRICH, FRIEDA D.  
UMBARGER, RAYMOND  
VAN HORN, PAUL J.  
VAN TASSEL, EDGAR  
VOTH, JOHN J.  
WAKEMAN, FRANCIS J.  
WALKER, D. MERLE  
WAMPLER, GILBERT L.  
WANER, JAMES M.  
WARNER, RUTH E.  
WATT, EILEEN MARIE  
WEBB, CLARA  
WEBB, SAMUEL EARL  
WEEDE, DOROTHY E.  
WEITH, JOSEPHINE S.  
WELCH, ELIZABETH J.  
WELCH, MARGARET M.  
WHEELER, D. ARNOLD  
WHITE, CHARLES R.  
WIKOFF, LEO CHARLES  
WILLIAMS, BILL HENRY  
WILLIAMS, ORRIN C.  
WILLIAMS, UNA H.  
WILLIAMS, Velda MAE  
WILLIAMS, VIDA MARIE  
WILTON, STELLA L.  
WINCHESTER, JOSEPH, JR.  
WINDLE, MARY LOURENA  
WISE, HERBERT E.  
WOLFE, JULIA FRANCES  
YOUNG, MILDRED M.  
ZEHRUNG, GERTRUDE M.  
ZIEGLER, HENRY THOMAS





PAUL HAM  
PRESIDENT OF CLASS



# SENIOR CLASS ROLL

ADAIR, RUTH B.  
ADAMS, DORRIS ESTHER  
ADAMS, HOWARD S.  
ALLEN, TRUMAN W.  
ALLISON, GEORGE G.  
ARCHER, T. FRED  
ARKLE, JOSEPH G.  
ARNOLD, JOHN B.  
BAILEY, ESTHER JONES  
BASS, SADIE  
BAXTER, MARY LOUISE  
BELLMAN, DEAN SWOPE  
BELLMAN, LON MAURICE  
BENNINGTON, HALLIE  
PETTEGA, LENA LAVINIA  
BINNS, WILLARD RUSSELL  
BLUBAUGH, LOUIS V.  
BLUNT, RUTH E.  
BOHANNON, IDITA EUNICE  
PONER, HELEN A.  
BRAINERD, WAYNE LAURENCE  
BRANDENBURG, WILLIAM A., JR.  
BRANSTETTER, NEIL V.  
BRASSFIELD, CLYDE WILLIAM  
BYRD, CLARENCE R.  
CADE, RANDALL  
CALDWELL, HARRISON L.  
CAMPBELL, MARGARET ELLEN  
CAMPBELL, MARION W.  
CANFIELD, MARGUERITE MARY  
CARNINO, THEODORE  
CARROLL, RALPH LEALAND  
CAWYER, FERN BRIDGES  
CHAMNESS, PERRY W.  
CHANEY, CLARENCE WILBUR  
CHEVERTON, IRIS GERTRUDE  
CLARK, IONE VIVIAN  
COLEMAN, FRANCES EVALENA  
COMER, LENA  
COMSTOCK, ROY COLLINS  
CONRAD, ANNA MARIE  
CULLISON, J. A.  
CUMISKY, PAUL JOSEPH  
CURTIS, RALPH EUGENE  
DAIL, MILDRED A.  
DANIELS, HARRY L.  
DAUGHERTY, HELEN E.  
DAVEE, RUSSELL W.  
DAVIS, FAYE  
DAVIS, WILBURN E.  
DENHAM, STACEY C.  
DUFFIELD, ALICE EVALENA  
DUGGAN, THOMAS E.  
EAKINS, ROLLAND WILLIAM  
EDGERTON, MARY A.  
ELIASON, W. H.  
ELLIS, LORRAINE  
ENGEL, MAMIE W.  
ENGLE, MERLE R.  
ERNST, FRED HAROLD  
ESTER, EVELYN SUMAN  
EVERETT, FAYE PHILIP  
FORCE, MARY CATHERINE  
FRANK, EUGENE M.  
FROGUE, CHARLES IDEN  
GABRIEL, ESTHER CLARA  
GLASSNER, FLORENCE RICHARDSON  
GOFORTH, KAY C.  
GOODWIN, LESTER  
GOODWIN, MARGIE MAY  
GRAVER, LAURETTA MAE  
GREEN, EARL W.  
GROTHEER, RUTH MARGUERITE  
GUNSAULLUS, STELLA M.  
HABEGGER, MARIE  
HADLOCK, HAZEL ELIZABETH  
HAINLINE, IRMA SLATER  
HAM, PAUL B.  
HANSFORD, FRANK C., JR.  
HATCLIFF, RALPH G.  
HATHAWAY, DOROTHY CLARABELLE  
HEADY, RAYMOND A.  
HIRNI, MABEL L.  
HIXON, JANIE DEARMOND  
HOAR, RALPH L.

HOLLER, CLARA A.  
HOLMAN, CARL LELAND  
HOMAN, WALTER EVERETT  
HOUK, FRANCES HENGELSBERG  
HOUSEHOLDER, DEE J.  
HUDSON, FRED A.  
HUDSON, ORPHA M.  
HUNTINGTON, CHARLES R.  
JACKSON, VIOLA MAE  
JEWELL, HELEN CORNELIA  
JOHNSON, CLIFFORD HARVEY  
JONES, EMMA LEE  
JONES, WILLIAM CLAY  
KEENEY, EUGENE M.  
KEITHLY, ROWLEN B.  
KELLEY, ELIZABETH MAY  
KELLEY, H. HAROLD  
KELLEY, PAULINE B.  
KENNEDY, SISTER AGATHA  
KILLOUGH, MARY E.  
KIMMELL, VIVIAN W.  
KOENIG, MYRA  
KRIEGSMAN, MAY  
KRULL, E. HERSHEL  
KUNGL, GLADYS  
LAMB, SUSIE DORSEY  
LAMBDIN, FRANCES LOUCILE  
LAMSON, WILLIS E.  
LARUE, THEODORE JOSEPH  
LATHON, MATTIE LEE  
LAY, JOSEPHINE CHITWOOD  
LEE, EDITH M.  
LEE, NAOMI IRENE  
LETTON, RAYMOND L.  
LIMBAUGH, N. PINKSTON  
LINDSAY, DOROTHY  
LINEBACK, EVANGELINE EDWARDS  
LINEBACK, HARDIN  
LINHOLM, PAUL A.  
LIVINGSTON LUCILLE M.  
LONG, LILLIAN EUREKA  
LOUGHRIDGE, CHARLOTTE  
LOUGHRIDGE, ELEANOR  
LOVE, RUTH  
LUNDQUEST, CLARENCE HOWARD  
LYNDS, CLARENCE W.  
LYON, LLOYD J.  
MCADAMS, GAROLD E.  
MCCARTY, LEWIS NAPOLEON  
MCCLELLAN, ORA DARNALL  
MCCLURE, CLARK BRADEN  
MCCORMICK, JAMES H.  
MCCRACKEN, HELEN KRISTEEN  
MCFADDIN, NADINE ADELL  
MCFARLAND, EDITH HADLOCK  
MCFARLAND, FRANK PAUL  
MCGEE, FRANCES ELIZABETH  
MCNICHOLS, E. HUGH  
MCQUERREY, CLARENCE  
MCWILLIAMS, CECIL P.  
MARTIN, EUNICE DILLER  
MASON, NEDRA M.  
MATTHEWS, BERTHA MAY  
MATTHEWS, MAE  
MEEK, EARL C.  
MESSENGER, HELEN RUBY  
MILLER, LLOYD J.  
MONTGOMERY, ANNA L.  
MULLIKEN, LAURANCE REED  
MURPHY, MARGARET ESTELLA  
NATION, MARY BELLE  
NATION, JAMES M., JR.  
NEEDHAM, JAMES EVANS  
NEIGHBOURS, MINNIE LOUISE  
NEIGHBOURS, MYRTLE GEORGIA  
NEWMAN, MARY CLYDE  
NOE, LEONETTE  
OBERWORTMAN, AGNES E.  
OBERTMAN, MABEL MARIE  
OGDEN, JOHN R.  
OSBORN, LUCY SLOAN  
OSSANNA, FRANK RICHARD  
OZBUN, J. WARD  
PELSMA, ALICE FLOYD  
PENN, FLORENCE

PETERSON, GLENN C.  
PETERSON, KENNETH FRANK  
PIERCE, MARJORIE LOUISE  
PLAGENS, HERTHA M.  
POPE, SAMUEL E.  
POPPELWELL, FRANK  
POWELL, EDNA ELIZABETH  
PRIESTLEY, FRED MELBERN  
PRUETT, W. CARLOS  
RICE, LESTER P.  
RICHARDSON, GARLAND CHARLES  
RIMMER, RUBY LILLIAN  
ROARK, NORMAL J.  
ROMINE, ORVAL W.  
ROY, MARY L.  
RUNKLE, SELMA LOVINA  
RUSSELL, ARCHIBALD LLOYD, JR.  
RYAN, BEULAH N.  
RYCZEK, MARTHA HELEN  
SAMUEL, AIMEE INGLESON  
SAMUEL, RUSSELL W.  
SANDERS, SIDNEY LOYD  
SCOVELL, MARGARET E.  
SCOVELL, MAURINE B.  
SCOTT, GLENN RAYMOND  
SEBORIS, WILMA ALICE  
SHILE, LEAH BERNICE  
SHOEMAKER, FRED C.  
SHOGREN, RAYMOND  
SHRIVER, RUTH ESTELLE  
SHULER, AMELIA J.  
SLOAN, RUTH MAE  
SMITH, ANNETTA LEE  
SMITH, GENORA BLANCHE  
SMITH, JUANITA W.  
SMITH, LEAH MAY  
SMITH, LELA ALICE  
SMITH, NILES  
SONDERMAN, MADGE CLAIRE  
SONTAG, WILL MORETZ  
STATTON, LOIS M.  
STATTON, PAULINE  
STILLSON, THELMA  
STONECIPHER, MARION EMMETT  
STRONG, ESTHER  
SWENSON, CLARENCE ALONZO  
TAYLOR, MAUDE E.  
TAYLOR, MELVIN ORVIL  
THOMPSON, MABEL E.  
THOMSON, CHARLES THEODORE  
THUROW, MILTON M.  
TOMLINSON, HELEN MARIE  
ULRICH, FRIEDA D.  
UMBARGER, RAYMOND  
VAN HORN, PAUL J.  
VAN TASSEL, EDGAR  
VOTH, JOHN J.  
WAKEMAN, FRANCIS J.  
WALKER, D. MERLE  
WAMPLER, GILBERT L.  
WANER, JAMES M.  
WARNER, RUTH E.  
WATT, EILEEN MARIE  
WEBB, CLARA  
WEBB, SAMUEL EARL  
WEEDE, DOROTHY E.  
WEITH, JOSEPHINE S.  
WELCH, ELIZABETH J.  
WELCH, MARGARET M.  
WHEELER, D. ARNOLD  
WHITE, CHARLES R.  
WIKOFF, LEO CHARLES  
WILLIAMS, BILL HENRY  
WILLIAMS, ORRIN C.  
WILLIAMS, UNA H.  
WILLIAMS, Velda MAE  
WILLIAMS, VIDA MARIE  
WILTON, STELLA L.  
WINCHESTER, JOSEPH, JR.  
WINDLE, MARY LOURENA  
WISE, HERBERT E.  
WOLFE, JULIA FRANCES  
YOUNG, MILDRED M.  
ZEHRUNG, GERTRUDE M.  
ZIEGLER, HENRY THOMAS





PAUL HAM  
PRESIDENT OF CLASS



## SENIORS

**E. Herschel Krull**  
Pittsburg

Major: Biology  
Sigma Mu Delta



**Lillian E. Long**  
Independence

Major: English



**Dorothy J. Lindsay**  
Girard

Major:  
Kindergarten-Primary  
Alpha Sigma Alpha  
Y. W. C. A.  
Festival Chorus



**Will Sontag**  
Latham

Major: History  
Vice-President  
Sigma Tau Gamma



**Samuel E. Pope**  
Wellington

Major: History  
Wranglers Club  
Mathematics Club  
Festival Chorus  
Y. M. C. A.  
Gorillas



**Pauline Roark**  
Anderson, Mo.

Major: Education  
Y. W. C. A. Cabinet  
Sigma Sigma Sigma



**Hallie Bennington**  
Pittsburg

Major: Education  
Phi Kappa Sigma  
Y. W. C. A.



**Truman W. Allen**  
Chanute

Major:  
Industrial Education  
Y. M. C. A.  
Industrial Arts Society



**Louis V. Blubaugh**  
Fort Scott

Major: Biology  
Lambda Sigma Kappa  
Newman Club



**Maude E. Taylor**  
Paola

Major: Biology





## SENIORS

**Maurine Scovell**  
Columbus

Major: English  
Theta Sigma Upsilon  
Kappa Delta Pi  
Sigma Tau Delta  
Sigma Phi Mu  
Student Council  
Pan-Hellenic Council  
Y. W. C. A.



**Francis J. Wakeman**  
Minneola

Major: Mathematics  
Mathematics Club  
Kappa Delta Pi  
Alpha Gamma Tau  
Gorillas  
Y. M. C. A.

**Gilbert L. Wampler**  
Pittsburg

Major: Commerce  
Y. M. C. A.  
Gorillas  
Festival Chorus



**Ruth Grotheer**  
Pittsburg

Major:  
Elementary Education  
Kindergarten-Primary  
League

**Margaret E. Scovell**  
Columbus

Major: English  
Theta Sigma Upsilon  
Kappa Delta Pi  
Sigma Tau Delta  
Sigma Phi Mu  
Y. W. C. A. Cabinet



**Charles Frogue**  
Pittsburg

Major: Chemistry  
Glee Club  
Festival Chorus  
Kappa Delta Kappa  
Gorillas

**Marion W. Campbell**  
Pittsburg

Major: Biology  
Lambda Sigma Kappa



**Helen E. Daugherty**  
Cartersville, Mo.

Major: English  
Lambda Phi Delta

**Ione Jackson-Moore**  
Pittsburg

Major: History  
Alpha Sigma Alpha  
Y. W. C. A.



**Lonnie E. Pittinger**  
Wetmore

Major: Physical Education  
Sigma Tau Gamma  
Football  
Track

## SENIORS

**W. A. Brandenburg, Jr.**  
Pittsburg

Major: History  
Phi Sigma Epsilon  
Phi Mu Alpha  
Festival Orchestra  
Orchestra  
Y. M. C. A.



**Dorothy Weede**  
Pittsburg

Major: Physical Education  
Alpha Sigma Alpha  
Art Club



**Hazel Hadlock**  
Cherokee

Major: English



**Paul Ham**  
Pittsburg

Major: History  
Sigma Tau Gamma  
Senior Class President  
Theta Alpha Phi  
Arden Players



**Melvin Taylor**  
Coldwater

Major:  
Industrial Education  
Glee Club  
Festival Chorus



**Margaret Murphy**

Major: English  
English Club  
Newman Club



**Lena Comer**  
Havensville

Major: Education  
Y. W. C. A.  
Education Club  
Theta Sigma Upsilon  
Collegio Staff



**Herbert E. Wise**  
Winfield

Major:  
Industrial Education  
Wrestling Team  
Football  
Y. M. C. A. Cabinet  
Sigma Mu Delta  
Industrial Arts Society  
Phi Sigma Pi



**Theodore J. La Rue**  
Chanute

Major: Mathematics  
Alpha Gamma Tau  
Mathematics Club  
Education Club  
Y. M. C. A.



**Gladys Burghart**  
Chanute

Major: English  
Pi Delta Theta  
Y. W. C. A.  
English Club





## SENIORS

### Beulah N. Ryan

Parsons

Major: English  
English Club  
Y. W. C. A.  
Kampus Kats



### Archibald L. Russell, Jr.

Pittsburg

Major: History  
Kappa Delta Kappa  
Y. M. C. A.  
Arden Players  
Glee Club

### Joy A. Cullison

Urbana, Ill.

Major: Physical Education  
Track  
Phi Sigma Epsilon



### Laurretta Mae Graver

Pittsburg

Major: Home Economics  
Home Economics Club  
Y. W. C. A.

### Dorris Adams

Alba, Mo.

Major: Latin  
Y. W. C. A.  
English Club  
Festival Chorus



### Merle E. Jackson

Cherokee

Major: History  
Sigma Mu Delta  
Debate  
Art Club

### Marion Stonecipher

Crestline

Major: History  
Pi Gamma Mu  
Gorillas



### Helen A. Boner

Independence

Major: English  
Sigma Tau Delta  
English Club

### Myra Koenig

Chanute

Major: Home Economics  
Alpha Sigma Alpha  
Phi Upsilon Omicron  
Home Economics Club  
Pan-Hellenic Council  
Kappa Delta Pi  
Editor Home Ec. Bulletin



### Lon M. Bellman

Pittsburg

Major: Commerce  
Sigma Mu Delta  
Y. M. C. A.  
Gorillas

## SENIORS

**James Nation**  
Erie

Major: Mathematics  
Y. M. C. A.  
Kappa Delta Kappa



**Ellen Campbell**  
Mapleton

Major: Education  
Y. W. C. A.



**Frances Wolfe**  
Blue Mound

Major: Primary  
Theta Sigma Upsilon  
Sigma Phi Mu  
Y. W. C. A.  
Festival Chorus



**Carlos Pruett**  
McKinney, Tex.

Major:  
Industrial Education  
Football  
Phi Sigma Epsilon



**James Waner**  
Florence

Major: Physical Education  
Phi Sigma Epsilon  
Track



**Frances Lambdin**  
Savonburg

Major: English



**Irene Reineri**  
Pittsburg

Major: Foreign Languages  
President Spanish Club  
Kappa Delta Pi  
Y. W. C. A.  
Festival Chorus



**Randall Cade**  
Larned

Major:  
Industrial Education  
Industrial Arts Society  
Gorillas  
Y. M. C. A.



**Merill C. Andreen**  
Salina

Major:  
Industrial Education  
Industrial Arts Society  
Wranglers Club



**Velda M. Williams**  
Girard

Major:  
Elementary Education  
Delta Sigma Epsilon





## SENIORS

**Eleanor Louhgridge**  
Lyndon

Major: English  
Y. W. C. A.  
English Club  
Kampus Kats  
Pi Delta Theta



**Russell W. Samuel**  
Halstead

Major:  
Industrial Education  
Industrial Arts Society  
Kappa Delta Kappa  
Y. M. C. A.



**William Kincaid**  
Jasper, Mo.

Major: Physical Education  
Basketball  
Phi Sigma Epsilon  
Y. M. C. A.



**Aimee Ingleson-Samuel**  
Chetopa

Major: Home Economics  
Home Economics Club  
Theta Sigma Upsilon  
Y. W. C. A.



**Idita E. Bohannon**  
Oswego

Major: History  
Kappa Delta Pi  
Y. W. C. A.  
Kampus Kats  
Wranglers Club



**Kay C. Goforth**  
Winfield

Major: Physical Education  
Basketball  
Pres. Sigma Tau Gamma  
Y. M. C. A.



**Dwight G. Davis**  
Pittsburg

Major: Music  
Phi Mu Alpha  
Sigma Mu Delta  
Gorillas  
Y. M. C. A.  
Orchestra  
Festival Orchestra  
Band



**Dorothy C. Hathaway**  
Chanute

Major: Mathematics  
Mathematics Club  
Kappa Delta Pi



**Ruth Love**  
Carthage, Mo.

Major:  
Industrial Education  
Industrial Arts Society  
Art Club  
Y. W. C. A.



**George G. Allison**  
Pittsburg

Major:  
Industrial Education  
Phi Sigma Pi  
Kappa Delta Pi  
Industrial Arts Society  
Festival Chorus  
Y. M. C. A.



## SENIORS

**Frank McFarland**  
Severy

Major: Education  
Football  
Track



**Normal Roark**  
Anderson, Mo.

Major:  
Elementary Education  
Sigma Sigma Sigma  
Y. W. C. A.

**Clara A. Holler**  
Pittsburg

Major: History  
Y. W. C. A.  
Kampus Kats



**Frank Hansford, Jr.**  
Pittsburg

Major: Chemistry  
Student Council  
Kappa Delta Kappa  
Alpha Gamma Tau  
Gorillas  
Y. M. C. A.  
Publication Board

**H. Harold Kelley**  
Pittsburg

Major: English  
Sigma Tau Delta  
English Club



**Stella Welton**  
Parsons

Major: Mathematics  
Y. W. C. A.  
Kampus Kats  
Mathematics Club  
English Club

**Ruth Warner**  
Girard

Major: Home Economics  
President Home Economics  
Kappa Delta Pi  
Pi Kappa Sigma  
Kampus Kats  
Y. W. C. A.



**Perry W. Chamness**  
Winfield

Major:  
Industrial Education  
Phi Sigma Pi

**Lester Goodwin**  
Caldwell, Ida.

Major:  
Industrial Education



**May Kriegsman**  
Pittsburg

Major: Mathematics  
Alpha Gamma Tau  
Mathematics Club  
W. A. A.  
Vice-Pres. Kampus Kats  
Treasurer Y. W. C. A.  
Treasurer Senior Class



## SENIORS

**Nella Roberta Allen**  
Pittsburg

Major: English  
Mixed Chorus  
Glee Club  
Athletic Club



**Paul Van Horn**  
Ottawa

Major:  
Industrial Education  
President Phi Sigma Pi  
Kappa Delta Kappa  
Alpha Gamma Tau  
Y. M. C. A.  
Industrial Arts Society

**Wayne Brainerd**  
Whitewater

Major: Biology



**Nedra Mason**  
Arcadia

Major: Home Economics

**Esther Gabriel**  
Eudora

Major: Home Economics  
Home Economics Club  
Pi Kappa Sigma  
Kampus Kats  
Y. W. C. A.



**D. Arnold Wheeler**  
Liberty, Mo.

Major:  
Industrial Education  
President Gorillas  
Industrial Arts Society  
Y. M. C. A.

**Ralph L. Hoar**  
Mystic, Ia.

Major: Physical Education  
Sigma Mu Delta



**Orpha M. Hudson**  
Piedmont

Major: History  
Theta Sigma Upsilon  
Sigma Phi Mu  
Pi Gamma Mu  
President English Club  
Y. W. C. A.

**Frances E. Coleman**  
Fredonia

Major: Education  
Pi Delta Theta  
Y. W. C. A.  
Kampus Kats  
English Club



**Niles Smith**  
Independence

Major: Physical Education  
Football  
Y. M. C. A.

## SENIORS

**Earl W. Green**

Kincaid

Major: Physical Education  
Football  
Track  
Y. M. C. A.



**Cecelia Theis**

Pittsburg

Major: History  
Orchestra  
Festival Orchestra

**Evaleen Duffield**

Pittsburg

Major: Commerce  
Pi Kappa Sigma  
Pi Omega Pi  
Polymnia Club  
Festival Orchestra  
Y. W. C. A.



**Calvin Garvin**

Wetmore

Major: Physical Education  
Sigma Tau Gamma

**Clyde W. Brassfield**

Blackwell, Okla.

Major:  
Industrial Education



**Howard Lundquest**

Arcadia

Major: Commerce

**Ralph G. Hatcliff**

Dearing

Major: History



**Hattie Bruch Hatcliff**

Dearing

Major: English

**James T. Newton**

Douglass

Major: Biology  
Y. M. C. A.  
Kappa Delta Pi  
Lamba Sigma Kappa  
Biology Club



**Paul J. Cumiskey**

St. Louis, Mo.

Major: History  
Phi Sigma Epsilon  
Band  
Orchestra  
Festival Orchestra



## SENIORS

**Kenneth F. Peterson**

Parsons

Major: History  
Phi Sigma Epsilon



**Marie Habeger**

Lamar, Mo.

Major: Home Economics  
Delta Sigma Epsilon  
Pan-Hellenic Council  
Home Economics Club



**Martha Ryczek**

Pittsburg

Major: English  
Kappa Delta Pi  
Sigma Tau Delta  
Newman Club  
Y. W. C. A.  
W. A. A.  
Kampus Kats  
English Club



**Eugene Curtis**

Asbury, Mo.

Major: Mathematics  
Treas. Mathematics Club  
Alpha Gamma Tau



**Howard L. Adams**

Urbana, Ill.

Major: Physical Education  
Football  
Phi Sigma Epsilon  
Y. M. C. A.



**Raymond L. Letton**

Mindenmines, Mo.

Major: History  
Pi Kappa Delta  
Sigma Phi Mu  
Debate



**Emma Lee Jones**

Oklahoma City, Okla.

Major: Physical Education  
Paramount Club  
Y. W. C. A.



**Clifford Johnson**

Tulsa, Okla.

Major: English  
President Collegiate Club  
Y. M. C. A.  
English Club  
Wranglers Club  
Industrial Arts Society



**Sydney Saunders**

Oklahoma City, Okla.

Major: History  
Collegiate Club



**Florence Heath-Shaw**

Pittsburg

Major:  
Elementary Education



## SENIORS

**William C. Jones**

Cherokee

Major: History  
Sigma Tau Gamma  
Arden Players



**Nadine McFaddin**

Winfield

Major:  
Elementary Education  
Sigma Sigma Sigma  
Y. W. C. A.  
Pan-Hellenic Council

**Lucille Gabriel**

Eudora

Major: Music  
Theta Sigma Upsilon  
Y. W. C. A.  
Festival Chorus



**Clark B. McClure**

Chetopa

Major:  
Industrial Education  
Phi Sigma Pi  
Education Club  
Industrial Arts Society  
Gorillas  
Y. M. C. A.

**Theodore Carnino**

Mulberry

Major:  
Industrial Education  
Alpha Gamma Tau  
Phi Sigma Pi  
Industrial Arts Society  
Y. M. C. A.



**Minnie L. Neighbours**

Columbus

Major: Home Economics  
Pres. Pi Delta Theta  
Home Economics Club

**Clarence McQuerrey**

Excelsior Springs, Mo.

Major:  
Industrial Education  
Industrial Arts Society  
Gorillas  
Festival Chorus



**Leo C. Wikoff**

Hutchinson

Major: History

**Jimmie G. Cunningham**

Arcadia

Major: Biology



**Myrtle G. Neighbours**

Columbus

Major: Education  
Pi Delta Theta



## SENIORS

### Clarence R. Byrd

Galesburg, Mo.

Major:  
Industrial Education  
Industrial Arts Society



### Cliffine Davis

Pittsburg

Major: Music  
Glee Club  
Festival Chorus  
Delta Sigma Epsilon  
Arden Players  
Kappa Delta Pi

### N. P. Limbaugh

Nevada, Mo.

Major: Biology  
Biology Club



### Hershel R. Briggs

Pittsburg

Major:  
Geography and Geology  
Kappa Delta Kappa  
Y. M. C. A.  
Tennis

### Ward Ozbun

Pittsburg

Major: Mathematics  
Kappa Delta Pi  
Mathematics Club  
Gorillas  
Y. M. C. A.



### Mary Roy

Fort Scott

Major: Physical Education  
Sigma Phi Mu  
Lambda Phi Delta

### Clarence W. Lynds

Arkansas City

Major: Biology  
Biology Club  
Pres. Lambda Sigma Kappa



### James McCormick

Girard

Major:  
Industrial Education  
Alpha Gamma Tau  
Industrial Arts Society  
Y. M. C. A.

### Orrin C. Williams

Salina

Major:  
Industrial Education  
Industrial Arts Society  
Y. M. C. A.  
Sigma Mu Delta



### Ruth Estelle Shriver

Pittsburg

Major: English  
Alpha Sigma Alpha  
Kappa Delta Pi  
Sigma Tau Delta  
Sigma Phi Mu  
Pres. Y. W. C. A.  
English Club

## SENIORS

**Bernice Shile**  
Independence

Major: Mathematics  
Kampus Kats  
Alpha Gamma Tau



**Walter "Vic" White**  
Oswego

Major: Physical Education  
Phi Sigma Epsilon  
Track  
Football



**Walter Homan**  
Florence

Major: History  
Kappa Delta Kappa  
Y. M. C. A.  
Pi Gamma Mu



**Anna Montgomery**  
Cedarvale

Major: Art  
Art Club  
Alpha Sigma Alpha  
Y. W. C. A.



**Mary Belle Nation**  
Chanute

Major: Home Economics  
Pi Kappa Sigma  
Kampus Kats  
Home Economics Club  
Festival Chorus  
Y. W. C. A.



**Garold McAdams**  
Anthony

Major:  
Industrial Education  
Kappa Delta Kappa  
Y. M. C. A.  
Industrial Arts Club



**Russell Davee**  
Fort Scott

Major: Physical Education  
Sigma Tau Gamma



**Roy C. Comstock**  
Welda

Major: Mathematics



**Amelia Shuler**  
Arma

Major: Mathematics  
Pi Delta Theta  
Mathematics Club  
Y. W. C. A.  
Kappa Delta Pi



**Lloyd J. Lyons**  
Larned

Major:  
Industrial Education  
Alpha Gamma Tau  
Glee Club  
Y. M. C. A.  
Festival Chorus





## SENIORS

**Charles R. Huntington**  
Pittsburg  
Major: Physical Education  
Phi Sigma Epsilon



**Vivian Kimmell**  
Wichita  
Major: Music  
President Polymnia Club  
Festival Chorus  
Arden Players  
Sigma Alpha Iota

**Lloyd J. Miller**  
Pittsburg  
Major: Physical Education  
Phi Sigma Epsilon



**Harold Stover**  
Pittsburg  
Major: Physical Education  
Phi Sigma Epsilon  
Football  
Track

**J. E. Needham**  
Cherokee  
Major: Commerce



**Mrs. Josephine Lav**  
Pittsburg  
Major: History

**Willard Binns**  
Williamsburg  
Major: Mathematics  
Mathematics Club  
Education Club



**Milton M. Throu**  
Moscow  
Major: Physical Education

**Roland W. Eakins**  
Kinsley  
Major: Physical Science



**Gertrude M. Zehrung**  
Topeka  
Major: Home Economics

## SENIORS

**Florence Glassner**  
Galena  
Major: English



**Lewis N. McCarty**  
Pleasanton  
Major: History



**Esther Strong**  
Fort Scott  
Major: Mathematics



**Ruth B. Adair**  
Frontenac  
Major: Education



**Dean Bellman**  
Pittsburg  
Major:  
Industrial Education  
Sigma Mu Delta  
Y. M. C. A.  
Gorillas



**Alfred C. Tollefson**  
Horton  
Major:  
Industrial Education  
Gorillas  
Industrial Arts Society



**Harry L. Daniels**  
Sedan  
Major:  
Industrial Education  
Gorillas  
Track



**Fred A. Hudson**  
Girard  
Major: Physical Education  
Sigma Tau Gamma  
Football



**Lizzie McKee**  
Guthrie, Okla.  
Major: Education



**Frances McGee**  
Pittsburg  
Major: Home Economics  
Paramount Club  
Y. W. C. A.  
W. A. A.





## SENIORS

**Harrison L. Caldwell**  
Fort Scott

Major: History  
Forum Club  
Y. M. C. A.



**Mattie Lee Lathon**  
Kansas City

Major: Music  
Y. W. C. A.  
Paramount Club

**Mary Lou Beal**  
Wichita

Major: English



## JUNIORS



HAROLD F. KELLEY  
PRESIDENT



## JUNIORS

**Carl Long**

Sedan

Major:  
Industrial Education  
Industrial Arts Society  
Y. M. C. A.  
Gorillas



**Mary Adele McNally**

Pittsburg

Major: Art  
Lambda Phi Delta  
Newman Club  
Art Club

**Avys Rae Taylor**

Chanute

Major:  
Elementary Education  
Alpha Sigma Alpha  
Y. W. C. A.



**Clifford Olander**

Little River

Major: Physical Education  
Kappa Delta Kappa

**Alvin Prouse**

Anthony

Major:  
Industrial Education  
Y. M. C. A.  
Alpha Gamma Tau  
Phi Sigma Pi  
Industrial Arts Society  
Gorillas



**Dottie F. Jenkins**

Osage City

Major: Home Economics  
Y. W. C. A.  
Phi Epsilon Omicron  
Home Economics Club

**Marguerite Bono**

Mulberry

Major: English  
Pi Delta Theta  
Festival Chorus  
Y. W. C. A.  
English Club



**Dale Kessinger**

Grenola

Major: Physical Education  
Kappa Delta Kappa  
Gorillas  
Y. M. C. A.  
Football

**Athol R. Baily**

Wichita

Major:  
Industrial Education  
Phi Sigma Epsilon  
Phi Sigma Pi  
Sigma Phi Mu  
Kappa Delta Pi  
Student Council  
Y. M. C. A. Cabinet  
Industrial Arts Society



**Florence E. Goodwin**

Joplin, Mo.

Major: Foreign Languages

**Pauline Jack**

Chautauqua

Major:  
Elementary Education  
Y. W. C. A.



**Wallace Erickson**

Englewood

Major:  
Industrial Education  
Gorillas

## JUNIORS

**Ollene Larsen**  
Parsons  
Major: Mathematics  
Pi Delta Theta



**Ellsworth R. Briggs**  
Pittsburg  
Major: History  
President Y. M. C. A.  
Kappa Delta Kappa

**Willis A. Buck**  
Cherokee  
Major: Commerce



**Mildred Smirl**  
McCune  
Major: Music  
Lambda Phi Delta  
Polymnia Club  
Festival Orchestra

**Vera M. Lewis**  
Welda  
Major: Education  
Y. W. C. A.



**Ralph E. Gift**  
Fort Scott  
Major: Music  
Glee Club  
Festival Chorus  
Orchestra  
Band

**Robert H. Troughton**  
Wetmore  
Major: Physical Science  
Alpha Gamma Tau  
Gorillas  
Y. M. C. A.



**Ada Leigh Fletcher**  
Pittsburg  
Major: Home Economics  
Pi Kappa Sigma  
Pan-Hellenic Council  
Home Economics Club  
Y. W. C. A.  
Kampus Kats

**Lucille C. Shivel**  
Galena  
Major: Music  
Festival Chorus  
Theta Sigma Upsilon  
Y. W. C. A.



**John S. Pinder**  
Effingham  
Major: Commerce  
Kappa Delta Kappa  
Pi Omega Pi  
Band

**Orbun V. Powell**  
Olathe  
Major: Psychology and  
Philosophy  
Y. M. C. A. Cabinet  
Vice-Pres. Sigma Phi Mu



**Mildred Horton**  
Pittsburg  
Major: History  
Delta Sigma Epsilon  
English Club



## JUNIORS

**Mark A. Mills**

Erie

Major: Commerce  
Kappa Delta Kappa



**Ruth B. Hayzlett**

Jasper, Mo.

Major: Home Economics  
Y. W. C. A.  
Home Economics Club

**Grace Betty Shelley**

Coldwater

Major: English  
Y. W. C. A.  
Kampus Kats



**Frank B. Slobetz**

Girard

Major: Commerce  
Kappa Delta Pi  
Pi Omega Pi

**Nelson L. Hastings**

Pittsburg

Major: Commerce  
Sigma Tau Gamma



**Maxine Boner**

Independence

Major: English  
Sigma Tau Delta  
Kappa Delta Pi  
English Club

**Ruby Settles**

Iola

Major: English  
Theta Sigma Upsilon  
Kappa Delta Pi  
Sigma Phi Mu  
English Club  
Y. W. C. A.



**Garland Ruble**

Aurora, Mo.

Major:  
Industrial Education  
Phi Sigma Epsilon

**Robert M. Price**

Atlanta

Major: History  
Sigma Tau Gamma  
Y. M. C. A.



**Mabel M. Wilson**

Pittsburg

Major: History  
Sigma Sigma Sigma  
Pi Kappa Delta  
Collegio Staff  
Arden Players  
Festival Orchestra  
Orchestra  
Phi Alpha Theta

**Beatrice Millner**

Weir

Major: Commerce  
Delta Sigma Epsilon



**Harold G. Morris**

Independence

Major: English  
Phi Sigma Epsilon  
Vice-Pres. Junior Class  
English Club

## JUNIORS

### Josephine Fain

Pittsburg

Major: Art  
Alpha Sigma Alpha  
Art Club



### Roland Holmes

Prescott

Major:  
Geography and Geology  
Alpha Gamma Tau

### Gail Breithaupt

Eudora

Major: Physical Education  
Gorillas  
Football  
Basketball



### Elva Liepman

Fort Scott

Major:  
Kindergarten-Primary  
Festival Chorus  
Art Club

### Marjorie E. Harper

Stark

Major: Home Economics



### John Nation

Chanute

Major: Physical Education  
Sigma Mu Delta  
Drum Major

### Harold F. Kelley

McCune

Mathematics Club  
Alpha Gamma Tau  
President Junior Class  
Y. M. C. A.



### Jane McMaster

Pittsburg

Major: English  
English Club  
Y. W. C. A.  
Kampus Kats  
Education Club

### Helen Volyn Woods

Hume, Mo.

Major: Home Economics  
Festival Chorus  
Kampus Kats  
Home Economics Club  
Pi Delta Theta



### Leon W. Burgess

Ottawa

Major:  
Industrial Education  
Editor of Kanza  
Phi Sigma Pi  
Kappa Delta Kappa  
Industrial Arts Society  
English Club  
Gorillas  
Y. M. C. A.

### Robertson Strawn

Columbus

Major: English  
President Student Council  
Kappa Delta Pi  
Sigma Tau Delta  
Sigma Phi Mu  
Pi Kappa Delta  
Kappa Delta Kappa  
Y. M. C. A. Cabinet  
Arden Players  
Debate  
English Club  
Collegio Staff



### Waneta Sedoris

Pittsburg

Major: English  
Delta Sigma Epsilon  
Polymnia Club  
Arden Players  
Festival Chorus  
English Club



## JUNIORS

**Benjamin F. Werner**  
Alden

Major:  
Industrial Education  
Y. M. C. A. Cabinet  
Treasurer Gorillas  
Industrial Arts Society  
Alpha Gamma Tau



**Rachel Young**  
Van Wert, Ohio

Major: Music  
Sigma Sigma Sigma  
Polymnia Club  
Festival Chorus  
Sigma Alpha Iota

**Addie Penn**  
Coffeyville

Major: Art  
Kappa Delta Pi  
Art Club



**Otis A. Rogers**  
Pittsburg

Major:  
Industrial Education  
Phi Sigma Epsilon  
Gorillas  
Head Cheer Leader

**William J. Cote**  
Arma

Major: Biology  
Kappa Delta Kappa  
Lambda Sigma Kappa



**Evelyn B. Butler**  
Weir

Major: Music  
Sigma Alpha Iota  
Sigma Sigma Sigma  
Y. W. C. A.  
Festival Chorus  
Publication Board  
Pan-Hellenic Council  
Polymnia Club

**Lynette Beasley**  
Pittsburg

Major: Home Economics  
Home Economics Club  
English Club  
Alpha Sigma Alpha  
Sigma Phi Mu  
Y. W. C. A.  
Secretary Home Ec. Club



**Harold Brown**  
Girard

Major: Chemistry  
Phi Sigma Epsilon

**Kenneth Dunn**  
Sedan

Major:  
Industrial Education  
Gorillas  
Y. M. C. A.  
Industrial Arts Society  
Phi Sigma Pi  
Kappa Delta Pi



**Gladys Cutsinger**  
Joplin, Mo.

Major: English  
Y. W. C. A.  
English Club  
W. A. A.  
Sigma Phi Mu

**Bertha Louise Arnold**  
Toronto

Major: Commerce  
Kampus Kats



**Eugene D. Taylor**  
Kincaid

Major: Physical Education  
Glee Club  
Y. M. C. A.  
Track

## JUNIORS

**Vivian McGee**  
Centerville  
Major: Elementary Education



**W. Owen Bice**  
Quenemo  
Major: Physical Science  
Alpha Gamma Tau  
Mathematics Club

**Charles G. Walker**  
Pittsburg  
Major: Music  
Phi Mu Alpha  
Festival Orchestra  
Festival Chorus  
Orchestra  
Glee Club



**Barbara Theis**  
Pittsburg  
Major: Music  
Festival Orchestra  
Orchestra

**Dorothy Luginbill**  
Greensburg  
Major: Art  
Art Club  
Lambda Phi Delta



**Clinton Mattox**  
Oswego  
Major: Biology  
Sigma Mu Delta  
Band

**Blaine L. Glendening**  
Hiattville  
Major: Chemistry  
Alpha Gamma Tau



**Mary Garlock**  
Joplin, Mo.  
Major: Physical Education  
Kappa Delta Pi  
W. A. A.  
Y. W. C. A.

**Mary Faust**  
Iola  
Major: History  
English Club  
Y. W. C. A.



**Isidor Johnson**  
Assaria  
Major: Commerce

**Ruth Dragoo**  
Pittsburg  
Major: Music  
Lambda Phi Delta  
Festival Chorus



**Stacey C. Denham**  
Pittsburg  
Major: Biology  
Lambda Sigma Kappa



## JUNIORS

**Paul Hausman**

Eudora

Major:  
Industrial Education  
Kappa Delta Kappa  
Industrial Arts Society  
Glee Club  
Festival Chorus



**Fern Ryczek**

Pittsburg

Major: Art  
Art Club  
Kappa Delta Pi  
Newman Club  
English Club

**Gladys Graham**

Pittsburg

Major: Home Economics  
Home Economics Club  
Alpha Sigma Alpha



**Clarence Sipes**

Radley

Major: Physical and  
Chemical Science

**Joseph Laidler**

Frontenac

Major: Mathematics



**Nina M. Thomas**

Pittsburg

Major: English  
Y. W. C. A.  
Sigma Tau Delta  
English Club  
Secretary Junior Class

**Georgetta Marie Viets**

Brazilton

Major: Music



**Elmer Johnson**

Hutchinson

Major: Physical Education  
Sigma Tau Gamma  
Basketball

**Michael E. Foland**

Edna

Major:  
Industrial Education  
Y. M. C. A.  
Gorillas  
Industrial Arts Society



**Edrie Pauline Layne**

Pittsburg

Major: Home Economics  
Y. W. C. A. Cabinet  
Home Economics Club

**Mrs. Lena F. Hobson**

Greeley

Major: Home Economics



**Fred M. Crawford**

Pittsburg

Major: Biology  
Alpha Gamma Tau  
Glee Club

## JUNIORS

**Lillian Jacobson**

Sedgwick

Major: Music  
Y. W. C. A.  
Festival Chorus  
Delta Sigma Epsilon



**I. V. Curtis**

Asbury, Mo.

Major: Physical Science

**Wayne J. O'Neil**

Winfield

Major:  
Industrial Education  
Industrial Arts Society  
Gorillas



**Awyn Stambach**

Osborne

Major: Music  
Festival Orchestra

**Julia Belle Breazeale**

Joplin, Mo.

Major: History and Social  
Sciences  
Pi Kappa Sigma  
Y. W. C. A. Cabinet  
Student Council  
W. A. A.  
English Club  
Kampus Kats



**Clarence L. Miller**

Le Roy

Major: Physical Science  
Sigma Mu Delta  
Alpha Gamma Tau  
Track

**Paul A. Smith**

Englewood

Major: Biology  
Gorillas  
Lambda Sigma Kappa



**Irene Meyer**

Pittsburg

Major: Home Economics  
Phi Upsilon Omicron  
Home Economics Club  
English Club

**Ethel E. Daniels**

Pittsburg

Major: Biology



**Paul Lovett**

Fredonia

Major: Biology  
Arden Players  
Lambda Sigma Kappa

**Ada Campbell**

Pittsburg

Major: Commerce  
Y. W. C. A.  
Vice-Pres. Pi Omega Pi



**Raymond Scott**

Greenleaf

Major: Physical Education  
Phi Sigma Epsilon



## JUNIORS

**Harvey DeWerff**  
Ellinwood

Major: Industrial Education  
Phi Sigma Pi



**Ethel Hutchens**  
Hallowell

Major: Foreign Languages

**Emma Allburn Stark**  
Neodesha

Major: Education



**William C. Lange**  
McCune

Major: Biology

**Mildred Dail**  
Fulton

Major: Music  
Sigma Sigma Sigma  
Sigma Alpha Iota  
Kappa Delta Pi  
Polymnia Club  
Festival Chorus  
Y. W. C. A.



**Edward Schmidt**  
Canton

Major: English  
Industrial Arts Club  
Festival Chorus

## SOPHOMORES

**Pauline Jones**

Pittsburg

Major: Physical Education  
Lambda Phi Delta



**Fred B. Robson**

Abilene

Major:  
Industrial Education  
Kappa Delta Kappa  
Alpha Gamma Tau  
Industrial Arts Society

**Bertha McMillen**

Earlton

Major:  
Kindergarten-Primary



**Margaret Pease**

Moberly, Mo.

Major: Home Economics  
Home Economics Club

**Howard Jenkins**

Pittsburg

Major: Commerce  
Gorillas  
Kanza Staff  
Collegio Staff



**Louise Lowrance**

Chanute

Major: History  
Sigma Sigma Sigma

**Evelyne Louise Luman**

Altamont

Major: Home Economics  
Home Economics Club  
Pi Kappa Sigma



**Richard N. Timberman**

Joplin, Mo.

Major: Mathematics  
Sigma Mu Delta  
Gorillas

**Daniel B. Pease**

Pittsburg

Major: Mathematics  
Kappa Delta Kappa  
Mathematics Club



**Lillian Green**

El Dorado

Major: Primary

**Mabel Denny**

Pittsburg

Major:  
Kindergarten-Primary  
Kampus Kats  
Y. W. C. A.  
Secretary Sophomore Class



**Amor Jefferis**

Mildred

Major: Mathematics  
Alpha Gamma Tau  
Gorillas  
Y. M. C. A.  
Mathematics Club



## SOPHOMORES



HARVEY DENNY  
PRESIDENT

## SOPHOMORES

**Doyle Downing**  
Chanute

Major: Industrial Education  
Gorillas  
Sigma Mu Delta  
Assistant Cheer Leader  
Treasurer Sophomore Class



**Mardell Carder**  
Pittsburg

Major: Music  
Lambda Phi Delta  
Festival Chorus

**Wincel Karns**  
Pittsburg

Major: Commerce  
Pi Kappa Sigma  
Kampus Kats



**Keith Wright**  
Pittsburg

Major: History  
Kappa Delta Kappa  
Y. M. C. A.

**Virginia Shinkle**  
Paola

Major: Home Economics  
Delta Sigma Epsilon  
Pan-Hellenic Council



**Velma L. Zimmerman**  
Parker

Major: Commerce

**Beatrice N. Deaver**  
Webb City, Mo.

Major: Commerce



**Raymond Paul Brenner**  
Walnut

Major: Civil Engineering  
Mathematics Club

**Ralph D. L. Price**  
Columbus

Major: Physical Education  
Sigma Mu Delta  
Gorillas  
Y. M. C. A.



**Katherine D. Stanley**  
Bartlett

Major: Intermediate  
Y. W. C. A.  
Festival Chorus  
Kampus Kats

**Annabelle Douthitt**  
Winfield

Major: Home Economics  
Y. W. C. A.  
Sigma Sigma Sigma



**Wilton Smith**  
Quapaw, Okla.

Major: Art  
Sigma Tau Gamma



## SOPHOMORES

**Edith Cheyne**  
Pittsburg

Major: Physical Education  
Lambda Phi Delta



**William R. Carter**  
Riverton

Major: Commerce  
Gorillas  
Y. M. C. A.



**Donald L. Jackson**  
Chanute

Major: Physical Science  
Gorillas  
Alpha Gamma Tau



**Marjorie Snyder**  
Pittsburg

Major: English



**Alma Taylor**  
Fulton

Major: Home Economics  
Home Economics Club



**Kenneth Hill**  
Burton

Major: Mathematics  
Kappa Delta Kappa  
Mathematics Club  
Y. M. C. A.



**William H. Dale**  
Galena

Major: Music  
Orchestra  
Band  
Festival Orchestra  
Glee Club  
Phi Mu Alpha



**Velma Weber**  
Osawatomie

Major: Music  
Polymnia Club  
Lambda Phi Delta



**Roma Skinner**  
Burden

Major: Education



**Florence Misner**  
Pittsburg

Major: English  
Y. W. C. A.  
English Club



**Eleanor Johnson**  
Cedar Vale

Major: Intermediate  
Kampus Kats  
Alpha Sigma Alpha



**Paul W. Moran**  
Pittsburg

Major: Physical Science  
President Newman Club  
Sec'y Alpha Gamma Tau  
Gorillas



## SOPHOMORES

**William H. Scranton**  
Pittsburg

Major: Physical Science  
Sigma Mu Delta  
Alpha Gamma Tau



**Mrs. Hazel Og'le-Powell**  
El Reno, Okla.

Major: English  
Y. W. C. A.  
Wranglers Club

**Lola Cormode**  
Effingham

Major: Kindergarten



**Clarence Ratzlaff**  
Buhler

Major: Physical Education  
Basketball  
Track  
Phi Sigma Epsilon

**Lawrence S. Leming**  
Raymond

Major:  
Industrial Education  
Industrial Arts Society  
Y. M. C. A.  
Alpha Gamma Tau  
Gorillas



**Gladys Jeanne Lolley**  
Independence

Major:  
Kindergarten-Primary  
Kampus Kats

**Jessie Matson**  
Pittsburg

Major: Commerce  
Kanza Staff



**Clay Whitehead**  
Benedict

Major: Mathematics  
Phi Sigma Epsilon

**Leo C. Houghton**  
Las Vegas, N. Mex.

Major:  
Industrial Education  
Industrial Arts Society  
Alpha Gamma Tau  
Band  
Y. M. C. A.



**Helen Dickey**  
Pittsburg

Major:  
Kindergarten-Primary  
Delta Sigma Epsilon

**Kathleen Coles**  
Erie

Major: English



**Elsie Irene Worford**  
Fall River

Major: Education  
Y. W. C. A.



## SOPHOMORES

**Maxine Ragland**

Galena

Major: Home Economics



**Clyde Bailie**

Pittsburg

Major: Physical Science  
Kappa Delta Kappa

**Raymond L. McLaren**

Altoona

Major: Civil Engineering



**Ione H. Goodrich**

Burden

Major:  
Kindergarten-Primary

**Esther L. Tye**

Parsons

Major: Music  
Sigma Sigma Sigma  
Sigma Alpha Iota  
Polymnia Club  
Festival Orchestra



**Mrs. L. A. McArthur**

Golden City, Mo.

Major: Intermediate

**William B. Elliott**

Arcadia

Major: History



**Virginia Stough**

Cherokee

Major: History  
Pi Delta Theta  
Festival Chorus

**Euphemia Malle**

Mulberry

Major: English



**Harold J. Warren**

Sterling

Major: Biology

**Joseph Campbell**

Bronson

Major: Foreign Languages  
Y. M. C. A.



**Pauline Lock**

Girard

Major:  
Kindergarten-Primary  
Sigma Sigma Sigma  
Festival Chorus

## SOPHOMORES

**Leo B. Scott**

Erie

Major: History  
Sigma Tau Gamma  
Wranglers Club



**Catherine Robson**

Pittsburg

Major: Art  
Sigma Sigma Sigma  
Kanza Staff  
Art Club



**Imogene Jarvis**

Caney

Major: Intermediate  
Band



**Marguerite Hedrick**

Fredonia

Major: Mathematics  
Kampus Kats  
Mathematics Club  
English Club  
Festival Chorus



**Harold J. Mould**

Pittsburg

Major: Music  
Sigma Mu Delta  
Band  
Festival Orchestra



**Ruth E. Smith**

Caney

Major: Mathematics



**Pearl Alexander**

Oxford

Major: Commerce  
Y. W. C. A.  
Kampus Kats



**Walter L. Sheppard**

Pittsburg

Major: Biology  
Lambda Sigma Kappa



**Herbert Dillon**

Englewood

Major: Commerce  
Gorillas



**Ruth Warren**

Pittsburg

Major: Physical Education  
Kampus Kats  
Life Saving Corps  
W. A. A.



**Kathryn Lamb**

Bonner Springs

Major: Intermediate  
Alpha Sigma Alpha



**Murlin R. Payne**

Parker

Major: Music  
Phi Mu Alpha  
Festival Orchestra  
Festival Chorus  
Band  
Orchestra  
Glee Club





## SOPHOMORES

**Josephine O. Gelso**  
Arma

Major: Music  
Pi Delta Theta  
Y. W. C. A.  
Festival Chorus



**Ben Selfridge**  
Sterling

Major:  
Industrial Education  
Gorillas

**W. O. Hoskins**  
Baxter Springs

Major: Commerce



**Coral Criger**  
Howard

Major:  
Kindergarten-Primary  
Delta Sigma Epsilon

**Chloa Florence Stark**  
Fall River

Major: Education  
Festival Chorus



**Doris Davidson**  
Wichita

Major: Education

**Frank Wolf**  
Liberal, Mo.

Major: Education  
Alpha Gamma Tau



**Oluida L. Katterjohn**  
Altamont

Major: Music  
Festival Orchestra  
Festival Chorus

**Marjorie Craig**  
Cherryvale

Major:  
Kindergarten-Primary



**Wilbur Wilson**

Major: Physical Education  
Football  
Kappa Delta Kappa

**Clements J. Novak**  
Michigan City, Ind.

Major: History  
Newman Club  
English Club



**Lillie Magner**  
Eureka

Major: Education  
Y. W. C. A.  
Kampus Kats

## SOPHOMORES

**Frank Schallo**  
Pittsburg  
Major: English  
Kappa Delta Kappa



**Loucile Gallagher**  
Erie  
Major:  
Kindergarten-Primary  
Orchestra  
Kampus Kats  
Pi Kappa Sigma  
Y. W. C. A.

**Leota Thomas**  
Liberal, Mo.  
Major: Education



**Margaret Hoefer**  
Chanute  
Major: English  
English Club

**Lee A. Mead**  
Dexter  
Major: Education



**Wanda Stambach**  
Osborne  
Major: Music  
Pi Kappa Sigma  
Festival Chorus  
Orchestra  
Sigma Alpha Iota  
Kampus Kats

**Velda Negley**  
Chanute  
Major: Primary



**Earl Rasmuson**  
Mulberry  
Major: Commerce

**Marjorie E. Ham**  
Pittsburg  
Major: English  
Y. W. C. A. Cabinet  
Wranglers Club  
English Club  
Delta Sigma Epsilon



**Harvey Waknitz**  
Alden  
Major: Commerce  
Gorillas  
Industrial Arts Society  
Y. M. C. A.  
Kappa Delta Kappa

**Harry S. Hicks**  
Walton  
Major: History  
Sigma Tau Gamma



**Mary K. Williams**  
Goodman, Mo.  
Major: Education  
Theta Sigma Upsilon  
Pan-Hellenic Council  
Y. W. C. A.



## SOPHOMORES

**Shirley Siler**

Chanute

Major: English  
English Club  
Y. W. C. A.



**Charles Schraeder, Jr.**

Larned

Major:  
Industrial Education  
Phi Sigma Epsilon

**Miles Landis**

Baxter Springs

Major: Mathematics  
Sigma Mu Delta



**Lois Audrey Terrill**

Winfield

Major: Education  
Pi Delta Theta  
Kampus Kats  
Festival Chorus

**Vada Nofsinger**

Lane

Major: Rural Education



**John J. Molka**

Cherokee

Major: Physical Science  
Alpha Gamma Tau

**Francis Fern**

Seammon

Major: Physical Science  
Alpha Gamma Tau  
Newman Club



**Mary E. Sargent**

Riley

Major: History

**Dency Green**

Pittsburg

Major: Primary  
Y. W. C. A.



**Naida Reathaford**

Belle Plaine

Major:  
Kindergarten-Primary  
Kampus Kats

**Flossie Nester**

Kincaid

Major: Music  
Polymnia Club  
Festival Chorus



**Ben Conard**

Pittsburg

Major:  
Industrial Education  
Gorillas  
Track

## SOPHOMORES

**Raymond C. Roberts**  
Arcadia

Major: Biology



**Winefred Yancey**  
Carthage, Mo.

Major: Home Economics  
Home Economics Club  
Kampus Kats



**Rachel M. Tredway**  
Erie

Major: Education



**Charles Menghini**  
Frontenac

Major: History  
Newman Club  
Debate



**William H. Shivel**  
Galena

Major: Mathematics  
Y. M. C. A.  
Gorillas



**Mary Lu Bachtel**  
Latham

Major:  
Kindergarten-Primary  
Kampus Kats



**Zora E. N. Cunningham**  
Arcadia

Major: Mathematics  
Secretary Mathematics Club



**Charles S. Bartlett**  
Columbus

Major: Biology  
Sigma Mu Delta



**Linda Louise Buhler**  
Buhler

Major: English  
Theta Sigma Upsilon  
Y. W. C. A.



**Ruth Ellen Wilkins**  
Altoona

Major: Music  
Kampus Kats  
Festival Chorus



**Carl Kaiser**  
Arcadia

Major: History  
Wranglers Club



**Donna Burr**  
Pittsburg

Major: Music  
Alpha Sigma Alpha  
Pan-Hellenic Council  
Glee Club  
Festival Chorus  
Y. W. C. A.





## SOPHOMORES

**Gevene Shirk**  
Pittsburg

Major: Art  
Lambda Phi Delta  
Art Club



**Lauren Kilmer**  
Offerle

Major:  
Industrial Education  
Phi Sigma Pi  
Industrial Arts Society



**L. Pauline Moore**  
Greensburg

Major: Physical Education



**Thelma Long**  
Lamar, Mo.

Major: Art



**Francis Wachter**  
Frontenac

Major: Physical Education  
Basketball  
Track  
Phi Sigma Epsilon



**Glada Strode**  
Douglass

Major: English  
Theta Sigma Upsilon  
English Club  
Sigma Phi Mu  
Y. W. C. A. Cabinet  
Pan-Hellenic Council  
Pi Kappa Delta  
Collegio Staff



**Audna Reeves**  
Louisburg

Major: Education



**Dallas C. Kimzey**  
Howard

Major: Commerce  
Phi Sigma Epsilon  
Band



**Marie DeWeese**  
Bonner Springs

Major:  
Kindergarten-Primary



**Lottie Armbruster**  
Chanute

Major: Intermediate  
Kampus Kats  
Festival Chorus



**Spencer B. Apple, Jr.**  
Baxter Springs

Major: Mathematics  
Sigma Mu Delta



**Vivian Williams**  
Coffeyville

Delta Sigma Epsilon  
W. A. A.  
Y. W. C. A.



## SOPHOMORES

**Harvey Denny**

Pittsburg

Major: Biology  
Kappa Delta Kappa  
Kanza Staff



**Louise Fink**

Pittsburg

Major: Commerce  
Pi Kappa Sigma  
Y. W. C. A.



**Orpha H. Reynolds**

Chanute

Major:  
Kindergarten-Primary  
Y. W. C. A.



**Anetha Cretors**

Oswego

Major:  
Kindergarten-Primary  
Y. W. C. A.  
Kampus Kats



**Charles H. Decker**

Youngstown, Ohio

Major:  
Industrial Education  
Gorillas  
English Club  
Y. M. C. A.



**Marjorie House**

Pittsburg

Major: English  
Y. W. C. A.  
English Club



**Elizabeth G. Rodda**

Arma

Major: English  
W. A. A.



**Joseph A. Trabue**

McCune

Major: Civil Engineering  
Sigma Mu Delta  
Gorillas  
Mathematics Club



**Trella Reiber**

Kincaid

Major: Home Economics  
Home Economics Club  
Festival Chorus



**Geneva Hayes**

Carl Junction, Mo.

Major:  
Kindergarten-Primary  
Pi Kappa Sigma



**Gilbert T. Butts**

Fall River

Major:  
Industrial Education  
Phi Sigma Pi  
Alpha Gamma Tau  
Industrial Arts Society  
Gorillas



**Thelma McGregor**

Columbus

Major: History  
Y. W. C. A.  
Kampus Kats





## SOPHOMORES

**Frank R. Graham**  
Lansing

Major: English  
Gorillas  
Kappa Delta Kappa



**Leota Owens**  
Pittsburg

Major: Education



**Reba Kirby**  
Picher, Okla.

Major: Music  
Theta Sigma Upsilon  
Festival Chorus  
Kampus Kats



**Llew Williams**  
Youngstown, Ohio

Major:  
Industrial Education  
Business Manager Kanza  
Sigma Tau Gamma



**Clyde E. Starkey**  
Severy

Major: English  
Gorillas



**Inon Smith**  
Chautauqua

Major: Education  
Y. W. C. A.



**Celeste Johnson**  
Siloam Springs, Ark.  
Major: Commerce



**Glenn Peterson**  
Pittsburg

Major: Civil Engineering  
Kappa Delta Kappa



**Elmo A. Bettiga**  
Pittsburg

Major: Commerce



**Elizabeth Millington**  
Girard

Major: English  
Sigma Sigma Sigma



**Alice Cunningham**  
Bentonville, Ark.

Major: Home Economics  
Y. W. C. A.  
Home Economics Club



**Arthur E. Whealy**  
Wellington

Major:  
Industrial Education  
Phi Sigma Epsilon



## SOPHOMORES

**Emma Ann Bendetto**  
Pittsburg

Major: Physical Education  
W. A. A.  
Supervisor Swimming Club



**Samuel M. Munson**  
Atchison

Major: Printing (Special)  
Kappa Delta Kappa  
Gorillas  
Industrial Arts Society

**Pete J. Lamonti**  
Pittsburg

Major: Commerce  
Newman Club



**Alma M. Taylor**  
Fulton

Major: Home Economics  
Home Economics Club

**Ruth Irene Cox**  
Pittsburg

Major: Speech and Art  
Arden Players  
Polymnia Club  
Class Vice-President  
Y. W. C. A. Cabinet  
College Art Club  
Festival Chorus



**Robert Schroeder**  
Chase

Major: Physical Education  
Kappa Delta Kappa  
Y. M. C. A.  
Track

**Frank Selack**  
Pittsburg

Major: Commerce



**Vera Gardner**  
Pittsburg

Major: Education  
Kampus Kats  
Y. W. C. A.

**Rose Hudson**  
Osborne

Major: Physical Education  
Pi Kappa Sigma  
W. A. A.  
Kampus Kats



**Margueritte Rodgers**  
Stroud, Okla.

Major: Music  
Kampus Kats  
Theta Sigma Upsilon  
Festival Chorus

**Frances Trowbridge**  
Carthage, Mo.

Major: Speech  
Delta Sigma Epsilon  
Arden Players



**Elmer Ligon**  
Pittsburg

Major: Physics  
Sigma Mu Delta  
Alpha Gamma Tau  
Y. M. C. A.



## FRESHMEN



ALBERT BATTEN.  
PRESIDENT



## FRESHMEN

**Viola Douglass**

Walnut

Major: Biology  
Y. W. C. A.  
Kampus Kats



**Forrest G. Olson**

Stark

Major: Education

**Pauline Jones**

Cherryvale

Major: Education  
Festival Chorus  
Y. W. C. A.



**Lucile Wetterlund**

Mindenmines, Mo.

Major: Commerce  
Pi Delta Theta

**Ursula Laidler**

Frontenac

Major: Home Economics  
Home Economics Club  
Alpha Sigma Alpha



**Paul L. Fowler**

Arcadia

Major: Commerce  
Sigma Tau Gamma

**Vera Frank**

Greeley

Major: English  
Kampus Kats



**Emma Lou Martin**

La Cygne

Major:  
Kindergarten-Primary  
Delta Sigma Epsilon

**John Gilbert**

Alden

Major:  
Industrial Education  
Industrial Arts Society  
Gorillas  
Y. M. C. A.  
Festival Chorus



**Ollie E. Hartzfeld**

Bronough, Mo.

Major: Rural Education

**Eliza A. Largen**

Ritchey, Mo.

Major: Rural Education  
Kampus Kats  
Y. W. C. A.



**Florence Long**

Peck

Major: Physical Education



## FRESHMEN

**Katherine F. Jeffers**  
Pittsburg

Major: English  
Y. W. C. A.  
English Club  
Festival Chorus



**LeBarre Winchester**  
Minneapolis

Major:  
Industrial Education



**Lu Sele Cherry**  
Walker, Mo.

Major: Physical Education



**Marian Milligan**  
Olathe

Major: English  
Y. W. C. A.  
English Club



**John W. Price**  
Pittsburg

Major: Physical Education  
Y. M. C. A.  
Sigma Mu Delta  
Gorillas



**Maxine Kaufman**  
Bendena

Major: Rural Education



**Wilma Strahl**  
La Cygne

Major:  
Kindergarten-Primary  
Delta Sigma Epsilon



**Clifford Cummings**  
St. Joseph, Mo.

Major: Commerce  
Sigma Tau Gamma



**Mary Underwood**  
Burden

Major:  
Kindergarten-Primary  
Y. W. C. A.  
Kampus Kats



**Evelyne Daniels**  
Elsmore

Major: Rural Education  
Y. W. C. A.  
Kampus Kats



**Ferman Borders**  
Centerville

Major: Education  
Gorillas  
Y. M. C. A.



**Nadine Stonecipher**  
Pittsburg

Major: English



## FRESHMEN

**Maxine Chute**  
Pittsburg

Major: Home Economics  
Y. W. C. A.  
Pi Kappa Sigma  
Home Economics Club



**Hester M. Stewart**  
Hiawatha

Major: Home Economics  
Y. W. C. A.  
Kampus Kats



**Georgia Jones**  
Cherryvale

Major: Education  
Festival Chorus  
Y. W. C. A.



**Harl L. Slentz**  
Lewis

Major: History



**Helen E. Fleming**  
Bonner Springs

Major: Intermediate  
Alpha Sigma Alpha



**Elva Raitt**  
Cherryvale

Major: Primary  
Kampus Kats  
Y. W. C. A.



**John Frank**  
Scammon

Major: History



**Mary Lou Bevans**  
Pittsburg

Major: Commerce  
Sigma Sigma Sigma



**Carol Bliss**  
Galena

Major: Home Economics  
Home Economics Club



**Faye Edith Upshaw**  
Neodesha

Major: Rural Education  
Y. W. C. A.  
Kampus Kats  
Festival Chorus



**Geneva Funk**  
Stark

Major: Intermediate  
Y. W. C. A.  
Kampus Kats



**Albert Batten, Jr.**  
Pittsburg

Major: History  
Debate  
Pi Kappa Delta  
Wranglers Club  
Arden Players  
President Freshman Class





## FRESHMEN

**Dorothy Kirby**  
Pitcher, Okla.

Major: Intermediate  
Kampus Kats  
Theta Sigma Upsilon  
Festival Orchestra



**Elbert Lange**  
Bonner Springs

Major: Physical Education  
Phi Sigma Epsilon

**William H. Ross**  
Joplin, Mo.

Major: Physical Science  
Sigma Mu Delta



**Mildred Booker**  
Hutchinson

Major: Rural Education

**Joe Kearnes**  
Pittsburg

Major:  
Industrial Education  
Kappa Delta Kappa



**Bernice Harley**  
McCune

Major: Music  
Lambda Phi Delta  
Polymnia Club  
Festival Orchestra  
Band

**Raymond R. DeHon**  
Caney

Major: Commerce  
Phi Sigma Epsilon  
Band



**Norma Tomasi**  
Arma

Major: Commerce  
Pi Delta Theta  
Festival Chorus

**Mrs. Lena C. Kindall**  
Caney

Major: Intermediate



**Nelson Curtis**  
Moscow

Major: Physical Education

**Marion Curtis**  
Moscow

Major: Physical Education  
Phi Sigma Epsilon



**Edith Gorman**  
Joplin, Mo.

Major: Music

## FRESHMEN

**Geraldine Woolard**  
Edna  
Major: Physical Education



**Eugene Vernon Speakes**  
Hume, Mo.  
Major: Biology  
Gorillas

**Albert York**  
Pineville, Mo.  
Major: Psychology  
Phi Sigma Epsilon



**Iris Foster**  
Burden  
Major: Rural Education  
Y. W. C. A.

**Rue Applebaugh**  
Cherryvale  
Major: English  
Y. W. C. A.  
Kampus Kats  
English Club



**Opal Green**  
Pittsburg  
Major: English  
Y. W. C. A.  
Wranglers Club  
English Club

**Frances Weeks**  
Pittsburg  
Major: Physical Education



**Lois V. McDowell**  
Louisburg  
Major: Commerce

**Pearl Heady**  
Erie  
Major: Intermediate  
Kampus Kats  
Alpha Sigma Alpha



**Freda Williams**  
Hutchinson  
Major: Music  
Sigma Sigma Sigma  
Y. W. C. A.  
Festival Chorus  
Kampus Kats

**C. L. Carothers**  
Colorado Springs Colo.  
Major:  
Industrial Education



**Gladys Case**  
Winfield  
Major: Home Economics  
Y. W. C. A.  
Home Economics Club



## FRESHMEN

**John W. Mason**

Arcadia

Major: Physical Education



**Sylvia D. Nelson**

Erie

Major: Kindergarten  
Kampus Kats



**Zepha W. McKay**

Mulberry

Major: Art  
Y. W. C. A.



**Buford Fisher**

Walnut

Major: Physical Science



**Elva Jackson**

Carthage Mo.

Major: Art  
Lambda Phi Delta



**Hazel Massey**

Stark

Major: Commerce  
Kampus Kats



**Willis Corr**

Dover, Okla.

Major:  
Industrial Education



**Elaine Campbell**

Edgerton

Major: English  
English Club  
Y. W. C. A.  
Kampus Kats



**Margaret Mangrum**

Pittsburg

Major: Home Economics  
Y. W. C. A.  
Home Economics Club



**Mary Elizabeth Scott**

Joplin, Mo.

Major: English



**Florence Belle Shead**

Arcadia

Major: Home Economics



**Richard Weede**

Pittsburg

Major: Physical Science  
Phi Sigma Epsilon



## FRESHMEN

**Meryl Goodrich**

Columbus

Major: Commerce  
Y. W. C. A.  
Theta Sigma Upsilon



**Vera Miller**

Pittsburg

Major: Music  
Lambda Phi Delta

**Vivian Caplinger**

Greensburg

Major: English  
English Club



**John F. Bontz, Jr.**

Nordin, Okla.

Major:  
Industrial Education  
Gorillas  
Industrial Arts Society

**Marie Goodrich**

Columbus

Major: Commerce  
Y. W. C. A.  
Kampus Kats  
Theta Sigma Upsilon



**Dorothy Strawn**

Columbus

Major: Art  
Student Council  
Theta Sigma Upsilon  
Y. W. C. A.

**Maxine Kaemmerling**

Chanute

Major: Home Economics  
Kampus Kats  
Y. W. C. A.



**Charles E. Gaw**

St. Joseph, Mo.

Major: Biology  
Sigma Tau Gamma  
Football

**Velma Vivian Sisson**

Bowling Green, Mo.

Major: Mathematics  
Orchestra  
Band



**Jane Berry**

Colby

Major: Education  
Y. W. C. A.  
Kampus Kats

**Frank J. Bahr**

Norfolk, Nebr.

Major:  
Industrial Education  
Industrial Arts Society  
Gorillas



**Irene Grasty**

Mound Valley

Major: Rural Education  
Festival Chorus



## FRESHMEN

**Raymond Russell**  
Chanute  
Major: Mathematics  
Alpha Gamma Tau  
Gorillas



**Genevieve Roth**  
Mound City  
Major: English  
English Club



**Dolores Quigg**  
Sedan  
Major: English  
Sigma Sigma Sigma



**Mabel M. Holler**  
Pittsburg  
Major: Commerce  
Y. W. C. A.



**Maryema Voshall**  
Osawatomie  
Major: History  
Sigma Sigma Sigma



**Ralph H. Watkins**  
Independence  
Major:  
Industrial Education  
Gorillas  
Industrial Arts Society



**Mildred Crowley**  
Burden  
Major: Intermediate  
Kampus Kats  
Y. W. C. A.



**Edna Watt**  
Winfield  
Major: Rural Education



**Ted Harvey**  
Arma  
Major: History  
Pi Kappa Delta  
Debate  
Wranglers Club



**Glenna Ferne Strole**  
Fulton  
Major:  
Kindergarten-Primary  
Y. W. C. A.  
Kampus Kats  
Festival Chorus



**Lucile Rodda**  
Arma  
Major: Physical Education



**Sidney Jolley**  
Quapaw, Okla.  
Major: Music  
Y. W. C. A.  
Festival Chorus  
Kampus Kats



## FRESHMEN

**Helen Lee Nail**

Pittsburg

Major: Physical Education  
W. A. A.  
Y. W. C. A.



**William Johnston**

Mindenmines, Mo.

Major: Biology  
Kappa Delta Kappa  
Treasurer Freshman Class



**Juanita Dawald**

Joplin, Mo.

Major: Intermediate



**Lucille Craig**

Erie

Major: Commerce  
Alpha Sigma Alpha  
Kampus Kats



**Glen Horton**

Pineville, Mo.

Major: History  
Gorillas



**Ethel Parker**

Joplin, Mo.

Major: English



**Elva Earnest**

Chanute

Major: History  
Y. W. C. A.  
Kampus Kats



**Regina Selack**

Pittsburg

Major: Commerce  
Pi Delta Theta



**Steffa Kurent**

Mulberry

Major: Pre-Medic  
Kampus Kats  
Festival Chorus  
Y. W. C. A.



**Chester Johnson**

Assaria

Major:  
Industrial Education



**Fern Gibson**

Benton

Major: Primary  
Theta Sigma Upsilon  
Kampus Kats  
Y. W. C. A.



**Elinor Johnson**

Opolis

Major:  
Geography and Geology  
Kampus Kats





## FRESHMEN

**Robert Whitesitt**  
Pittsburg

Major: Industrial Education  
Glee Club  
Festival Chorus  
Sigma Tau Gamma



**Lily Coleman**  
Fredonia

Major: English  
Pi Delta Theta  
Y. W. C. A.  
Kampus Kats



**Elsa Dietz**  
Galena

Major: Rural Education  
Kampus Kats  
Festival Chorus



**Helen Edith Yount**

Galena

Major: Music  
Kampus Kats  
Festival Chorus  
Y. W. C. A.



**Virginia Holloran**  
Chanute

Major: English  
English Club  
Y. W. C. A.  
Festival Chorus



**Everett O. Williamson**

Stark

Major: Rural Education  
Glee Club



**George Wheat**  
St. Joseph, Mo.

Major: Biology  
Football  
Track  
Sigma Tau Gamma



**Naydeen Clark**  
Carl Junction, Mo.

Major: Kindergarten-Primary  
Pi Kappa Sigma



**Edna Taylor**  
Monett, Mo.

Major: English



**Arthur D. Purma**  
Wilson

Major: Industrial Education  
Phi Sigma Epsilon



**Glenn E. McClure**  
Pittsburg

Major: Physical Science



**Mary Elizabeth Trout**  
Pittsburg

Major: Music  
Festival Chorus  
Y. W. C. A.



## FRESHMEN

**H. Lorraine Brown**

Iola

Major: Industrial Education  
Y. M. C. A.  
Industrial Arts Society  
Gorillas



**Martha Rodda**

Arma

Major: Physical Science  
Festival Chorus  
Y. W. C. A.

**Isabel Tuke**

Pittsburg

Major: Music  
Glee Club  
Lambda Phi Delta



**Paul H. Mehl**

Youngstown, Ohio.

Major: Industrial Education  
Sigma Tau Gamma  
Gorillas

**George W. Corporan**

Arcadia

Major: Education



**Marguerite Theis**

Pittsburg

Major: Music  
Festival Orchestra  
Orchestra

**Margaret Gibbs**

Caney

Major: Speech  
Lambda Phi Delta  
Festival Orchestra



**Frederick Smith**

Howard

Major: Physical Education  
Football  
Phi Sigma Epsilon

**Clarence Domer**

Pittsburg

Major: Mathematics  
Sigma Tau Gamma  
Newman Club



**Lucille Caldwell**

Columbus

Major: Music  
Theta Sigma Upsilon  
Kampus Kats  
Y. W. C. A.  
Glee Club  
Festival Chorus

**Hallie M. Goforth**

Burden

Major: Rural Education  
Y. W. C. A.



**George H. Hervey**

Pittsburg

Major: Physical Science  
Gorillas



## FRESHMEN

**Vernon E. Brickey**  
Norwich

Major:  
Industrial Education  
Industrial Arts Society  
Phi Sigma Epsilon



**Maxine C. Kaufman**  
Bendena

Major: Rural Education  
Y. W. C. A.



**Esther Mae Myers**  
Pittsburg

Major: Art



**Fred W. Clemens**  
Pittsburg

Major:  
Mechanical Engineering  
Band



**Curtis Brickey**  
Norwich

Major:  
Industrial Education  
Phi Sigma Epsilon



**Helen Worthington**  
Minneapolis

Major:  
Kindergarten-Primary  
Delta Sigma Epsilon



**Twila Ruth Ferguson**  
Baxter Springs

Major: Rural Education  
Kampus Kats  
Y. W. C. A.  
Theta Sigma Upsilon



**Karl Zetl**  
Girard

Major: Commerce  
Pi Sigma Epsilon



**John J. Francis**  
Satanta

Major:  
Industrial Education  
Gorillas  
Y. M. C. A.



**Katherine Wilson**  
Cherokee

Major: Commerce  
Pi Delta Theta  
Festival Chorus



**Lythene Williams**  
Pittsburg

Major: Home Economics  
Y. W. C. A.  
Home Economics Club



**William Matthews**  
Pittsburg

Major: Physical Science  
Sigma Tau Gamma  
Alpha Gamma Tau



## FRESHMEN

**Nathan R. Brown**  
Joplin, Mo.

Major: Commerce  
Sigma Mu Delta



**Bernice Watson**  
Haven

Major: Rural Education  
Kampus Kats  
Festival Chorus

**Frederica Lambeth**  
Pittsburg

Major: Rural Education  
Y. W. C. A.



**Russell Osborn**  
Pittsburg

Major: Psychology  
Kappa Delta Kappa  
Wranglers Club



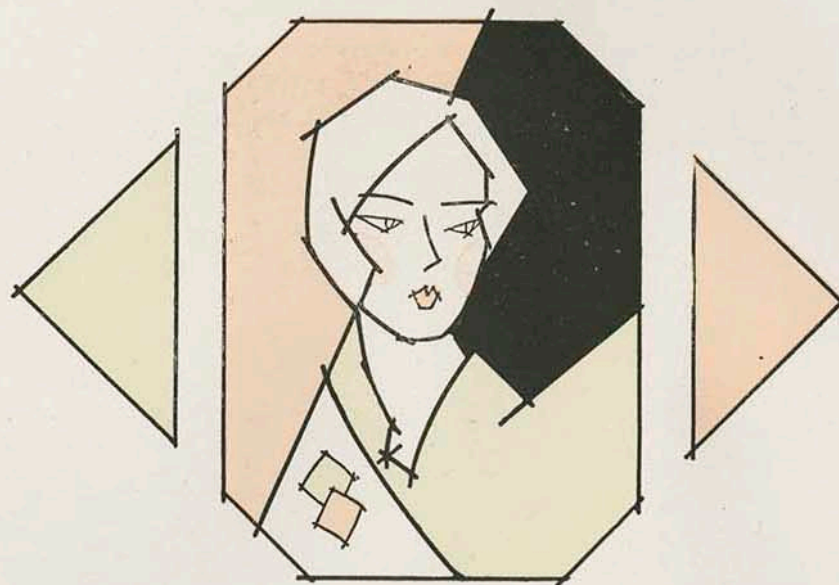

GRADUATE CLASS

## GRADUATE CLASS



CHARLES J. THOMPSON  
PRESIDENT

Walton

B. S. Degree, K. S. T. C., Pittsburg  
Undergraduate Major: Physical Science  
Graduate Major: Education  
Graduate Minor: Psychology  
Kappa Delta Pi  
Alpha Gamma Tau  
Phi Sigma Mu



## GRADUATE CLASS

### George E. Ruggles

Altoona

B. S. Degree—  
K. S. T. C. '29  
Undergraduate Major:  
Biology  
Graduate Major:  
Education  
Graduate Minor:  
Psychology and  
Philosophy



### Flo E. Holman

Mulberry

B. S. Degree—  
K. S. T. C. '20  
Undergraduate Major:  
Education  
Graduate Major:  
Education  
Graduate Minor:  
Psychology and  
Philosophy  
Y. W. C. A.  
Education Club  
Pi Gamma Mu

### Eva Marie Smith

Pittsburg

B. S. Degree—  
K. S. T. C. '29  
Undergraduate Major:  
History  
Graduate Major:  
Education  
Graduate Minor:  
Psychology and  
Philosophy



### Hardin Lineback

Pittsburg

B. S. Degree—  
K. S. T. C. '29  
Undergraduate Major:  
Industrial Education  
Graduate Major:  
Education  
Graduate Minor:  
Psychology and  
Philosophy  
Kappa Delta Pi  
Phi Sigma Pi  
Sigma Phi Mu  
Industrial Arts Society  
Y. M. C. A.  
Festival Orchestra  
Education Club

### James W. Evans

Pittsburg

B. S. Degree—  
K. S. T. C. '29  
Undergraduate Major:  
Education  
Graduate Major:  
Education  
Graduate Minor:  
Psychology and  
Philosophy  
Kappa Delta Pi  
Education Club



### Sara Stephens

Pittsburg

B. S. Degree—  
K. S. T. C. '19  
Undergraduate Major:  
English  
Graduate Major:  
Education  
Graduate Minor:  
Psychology and  
Philosophy  
Education Club

### Mrs. Kate E. Wilson

Pittsburg

B. S. Degree—  
K. S. T. C. '28  
Undergraduate Major:  
Education  
Graduate Major:  
Education  
Graduate Minor:  
Psychology and  
Philosophy  
Kappa Delta Pi  
Education Club  
Y. W. C. A.  
Wranglers Club



### Maurice A. Callahan

Cherokee

B. S. Degree—  
K. S. T. C. '22  
Undergraduate Major:  
History  
Graduate Major:  
Education  
Graduate Minor:  
Psychology and  
Philosophy

### L. C. Guffey

Pittsburg

B. S. Degree—  
K. S. T. C. '28  
Undergraduate Major:  
Commerce  
Graduate Major:  
Education  
Graduate Minor:  
Psychology and  
Philosophy



### Macie Johnson

Pittsburg

B. S. Degree—  
K. S. T. C. '25  
Undergraduate Major:  
History  
Graduate Major:  
Education  
Graduate Minor:  
Psychology and  
Philosophy  
Education Club

## FIRST GRADUATE CLASS



LAWRENCE C. BORK  
SECRETARY-TREASURER



CLAUDE I. HUFFMAN  
PRESIDENT



FLO E. HOLMAN  
HISTORIAN

The first regular graduate class was organized at K. S. T. C., Pittsburg in the summer of 1928. This class is significant because it represents the beginning in the Master's degree work at the College.

BERNICE M. AKERS  
LENORE THOMPSON  
LYNNE C. MONROE  
ERNEST R. HINKLE  
MILDRED FARRIMOND  
G. B. SIMPSON  
EDNA P. MERTZ  
J. A. KNOX  
CLARA MAY JONES  
B. C. EASTER  
BERNICE MARGASON  
ELEANOR WILSON  
MRS. I. G. WILSON  
JEWELL M. BISSELL  
MAUDE RAMEY  
CHARLES F. ENBREE  
CALE C. SMITH  
WILLIAM B. TURNER  
JOE RONDELLI

MINNIE B. PHILLIPS  
E. A. PARKER  
JOHN F. HUGHES  
CHARLES H. FROGUE  
E. E. ROYSE  
GEORGE E. RUGGLES  
MAUDE HAMMOND  
PURL H. CUNNINGHAM  
WALTER S. GRAY  
HARVEY MULLEN  
E. S. BISSELL  
CLYDE L. COLE  
BERTHA L. STREET  
NAOMI M. STREET  
RUTH KRIEGSMAN  
TOLLIE T. MOORE  
ARCHIE L. MORGAN  
DIMPLE K. MCKEE  
HAROLD CHANCELLOR

SARA STEPHENS  
HATTIE A. BORDEN  
LAWRENCE C. BORK  
CLAUDE I. HUFFMAN  
FLO E. HOLMAN  
DOROTHY BOWEN  
JOHN R. TOMLINSON  
SUSIE J. HENNINGER  
M. A. CALLAHAN  
W. C. BAUCHMAN  
WALLACE HOYLE  
M. PAULINE POTTER  
THOMAS H. PERRY  
E. M. HALE  
R. A. ARMSTRONG  
HAZEL BACON  
I. HOWARD JACKSON  
VIOLA HEATH SWIFT  
HAROLD STROHM



## GRADUATE COUNCIL



MITCHELL      PRYOR      DELLINGER      PYLE      PARKS  
FRITZ      ANDERSON

The Kansas State Teachers College of Pittsburg was authorized in June 1929, by the Board of Regents, to confer the Master of Science Degree. The President appointed a Graduate Council consisting of Dr. O. P. Dellinger, Chairman, Doctors H. C. Pryor, C. B. Pyle, W. B. Parks, R. A. Fritz, E. M. Anderson, and Registrar J. F. Mitchell.

Graduate work was organized by the council in two departments, Education and Psychology, leading to the Master of Science Degree with a major in education and a minor in psychology. At the beginning of the summer session, 58 students enrolled in the Graduate Division. In March, 1930, the President authorized the council to organize graduate work in five additional departments: History, Biology, Chemistry, Home Economics, and Industrial Education. With the opening of the 1930 summer session, the departments of Biology, Chemistry, History, Home Economics and Education will offer majors and Psychology and Industrial Education minors leading to a Master of Science Degree.

The administrative council for the year 1930-31 is composed of Dr. O. P. Dellinger, Chairman, and Doctors H. C. Pryor, C. B. Pyle, J. A. Yates, Ralph A. Fritz, Ernest M. Anderson, and Dean G. W. Trout. Registrar J. F. Mitchell is secretary to the Council.



## O ALMA MATER, BEACON BRIGHT

Edgar Nelson Mendenhall, Ph. B.

O Alma Mater, Beacon Bright  
Of southeast Kansas plains,  
Thy sons and daughters lilt their love  
In these deep, heartfelt strains.  
Thy classrooms, halls, thy fields of strife  
Our heart-strings intertwine;  
Our souls, our minds thy imprint bear,  
Their dross thou didst refine.

Pierce darkness, Mater, shed thy rays  
Upon tradition's chain;  
Unfetter minds and haste the time  
When Truth and Justice reign.  
Shine on, O Mater, Beacon Bright  
Of southeast Kansas plains,  
Light others' steps to heights beyond  
Our vision and refrains.

Burn bright, O Beacon; in our hearts  
Shall altar embers glow,  
Vestalled by Love's eternal flame,  
Unquenched by Age's snow.  
O Alma Mater, Beacon Bright  
Of southeast Kansas plains,  
We pledge our constant love for thee  
In these, our heartfelt strains.



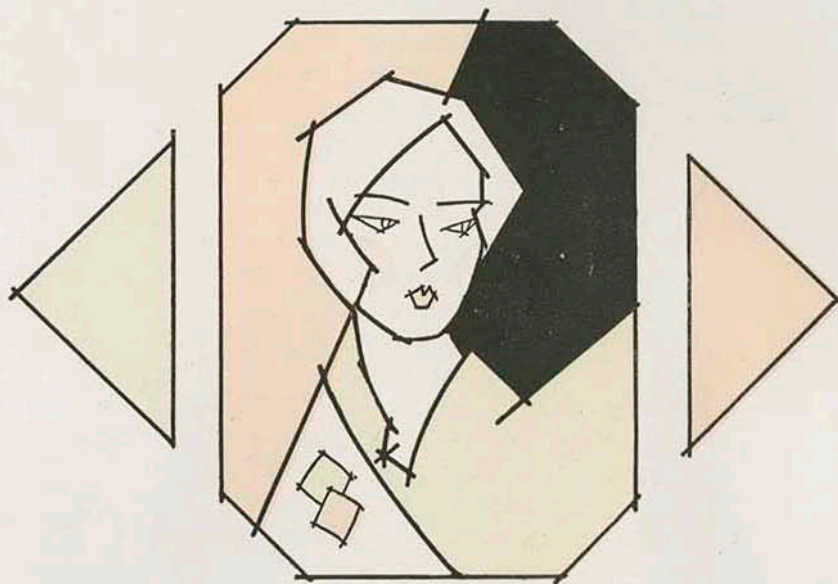

# COLLEGE LIFE



**T**HE STAFF  
presents the Kanza Queen  
and her four Maids of Honor. They  
were chosen from the stage by  
five impartial judges whose  
choice we commend.





ISABEL TUKE  
KANZA QUEEN



PANSY ARMSTRONG  
MAID OF HONOR



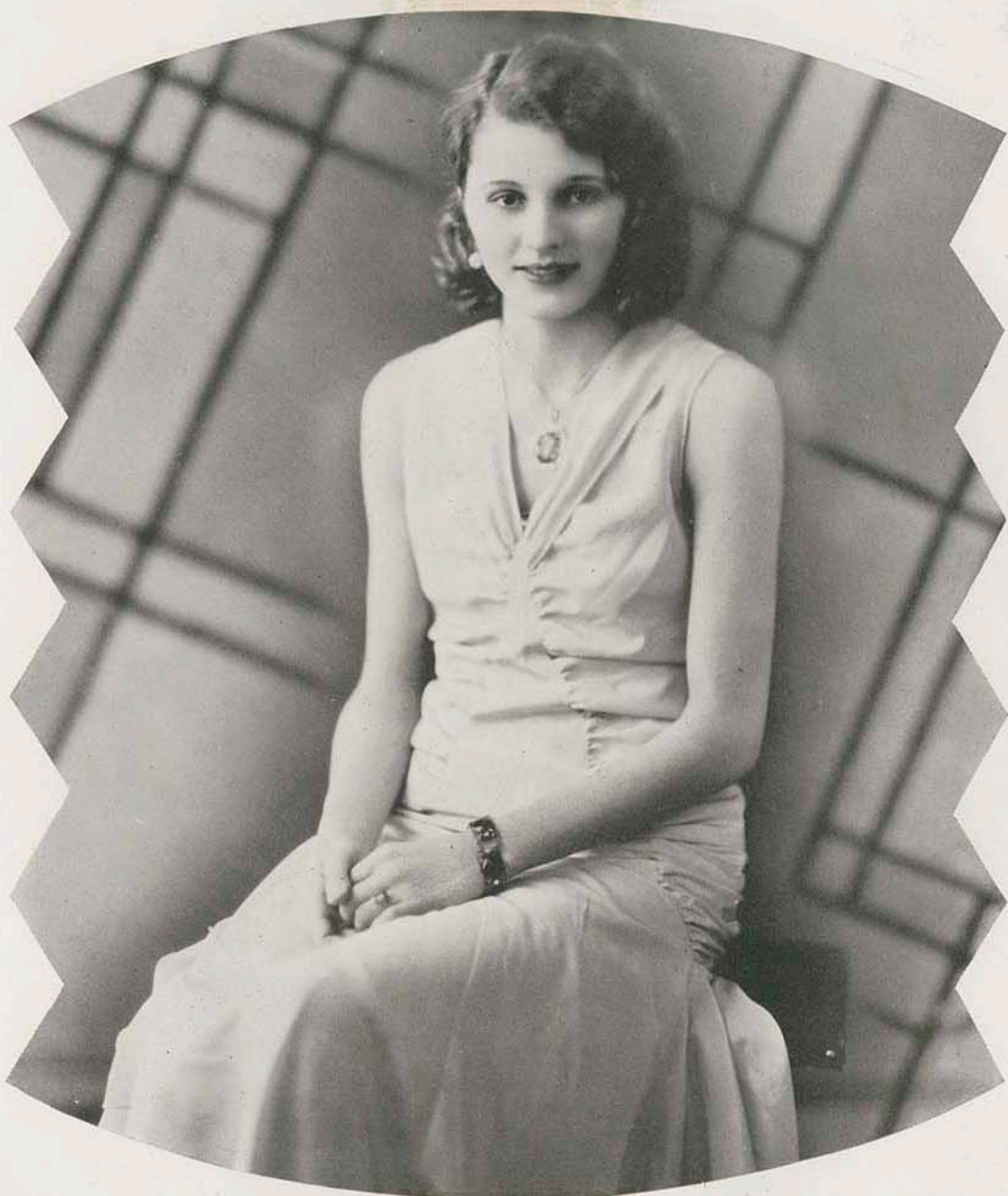

REBA KIRBY  
MAID OF HONOR



EDITH CHEYNE  
MAID OF HONOR





LOUCILE GALLAGHER  
MAID OF HONOR



## SOPHOMORE IMPRESSIONS



### Monday, September 9

I go back to college again tomorrow. Are there any resolutions I ought to make? I believe I shall keep a diary. I never tried it before but now that I have become an important sophomore I may need it for reference when I write my memories.

### Tuesday, September 10

Enrollment day again. I managed to get through early, thanks to my experiences of last year. After enrolling I helped sell freshman caps. Great sport that!

### Wednesday, September 11

Y. M. Stag at the Gym. tonight. We had a good time. Plenty of doughnuts and cider.

### Thursday, September 12

Jim Straley, champion funny man, read the Freshmen rules at assembly. After assembly the freshies got a taste of leather, much to the chagrin of some of them.

### Friday, September 13

Attended a fraternity party this evening and am now wearing a pledge button. Haven't seen anything of the much talked of paddles yet.

### Friday, September 20

I have let a whole week slip by without writing. There wasn't much to do but go to classes. Just arrived home from the Y. W.-Y.M. mixer. O. K. if you like to play ring-around-the-rosey.

### Saturday, September 21

First football game of the season. The Old Grads copped the big end of a 6-0 score. The day was known as "Blue Howell Day" in honor of our new coach. He had a very presentable team for the time he has had to work with them.

### Tuesday, September 24

Primary class elections today. Two candidates eliminated from the four classes. Attended the reception for students at one of the churches tonight. It certainly is a help to have such a reception for the benefit of the new students who are strangers in the city. Doughnuts and cider always good.

### Thursday, September 26

The general election today accomplished a little more than the primaries. I see seven honor points for myself now. They will help.

### Friday, September 27

Have just finished putting liniment on my right arm. I don't suppose I'm the only one to do it after returning from the faculty reception. Oh, that receiving line!



## SOPHOMORE IMPRESSIONS

**Saturday, September 28**

Had a parade this noon and then went to the Talequah football game. Score 13-7 in favor of Talequah! Get in there and fight! At the show tonight I almost kicked over. Heh! Heh! Pete Gabriel, a freshman was sitting by me and when an elephant knelt in the picture, Pete says "Button." I'm still laughing.

**Tuesday, October 1**

Professor Shirk talked about astronomy in Y. M. C. A. this morning. A very interesting subject if you know anything about it—which I don't.

**Wednesday, October 2**

Hooray! We get our special train to Wichita. Won't that be fun? We had a frat picnic out east of town tonight. Good enough.

**Friday, October 4**

Whew! Here I am in an out of the way corner of Wichita trying to write a little before I forget. We arrived here on the special after a large time was had by all (throwing folded Collegios). We paraded down the street led by the world's most ancient looking Ford. Here we are home again. The score was a 0-0 tie. Oh, man, let me crawl in bed.

**Saturday, October 5**

The all-college party was postponed so I did not miss it by going to Wichita. Saw a gangster picture, "Alibi," at the auditorium tonight.

**Thursday, October 10**

Got a student directory after assembly this morning. Now I can find her telephone number and address.

**Friday, October 11**

First all-college party tonight. heartily enjoyed by all participating. When we left the gym., the freshies were guarding the campus. I wonder if any of them went up and slept in the Y. M. C. A. room as I did last year.

**Saturday, October 12**

"Doc" Weede Day. Big parade downtown to generate pep. It didn't help much because Washburn beat us 12-7. At the half the freshmen staged an open revolt and "got away with it."

**Sunday, October 13**

Spent the day at Bella Vista, Ark., running around over the hills, and drinking that wonderful spring water.





## SOPHOMORE IMPRESSIONS

### Monday, October 14

Classes are getting boresome already. These Indian summer days invite me to the woods instead of the campus.

### Tuesday, October 15

What can I do this afternoon? I get considerable pleasure out of just loafing.

### Wednesday, October 16

The first College bus arrived today. Little Herbert is going to use it for a toy.

### Thursday, October 17

After assembly today the freshmen assumed for themselves all the sacred rights and privileges of the upperclassmen. In a well organized body they paraded across the campus, desecrated the forbidden marble stairs, disturbed classes, discarded their caps, paddled a few upperclassmen, and disbanded for lunch before continuing their activities.

When they returned, the freshmen found that the pepleless, indifferent upperclassmen had suddenly been changed into a mighty army of revenge. Whose one war cry was "meat"! From 12 to late in the afternoon a long, gay line across the length of the oval applied the leather to everything that bore resemblance to freshmen.

All-College picnic this evening in Lincoln Park. Later there was a line party or rather a mob party at the Midland. "College Love" was the picture and it was plenty good.

### Friday, October 18

Sorority rush week began today. Just try to get a date now.

### Saturday, October 19

Football game with Hays at Hays today. We won 12-0. Good enough! The picture, "This is Heaven," at the auditorium tonight just fit my mood.

### Monday, October 21

Staged a big parade downtown today in celebration of our victory over Hays. I hope we have 'em often.

### Tuesday, October 22

One of the St. Louis Cardinals spoke at the Y. M. C. A. meeting this morning.

### Thursday, October 24

The Gorilla-Kampus Kat picnic materialized on East Quincy this evening. Everyone seemed to enjoy the event.

### Friday, October 25

The sophomores defeated the freshmen 9-0 in their annual football game. The freshmen are supposed to continue wearing

their little caps. At the College Hallowe'en party tonight some guy smacked me with a wet towel. Doggone him!

### Monday, October 28

Another one of those deep blue Mondays.

### Tuesday, October 29

I heard a really good reader tonight. His name was Edmund Vance Cooke. I'd like to hear him again some time.

### Wednesday, October 30

Thrills and heart throbs! School is dismissed for teachers' meeting. Now our poor, overworked teachers can go to Wichita or Topeka and do some shopping.

### Monday, November 4

Back to the old grind today. Vacation passed quickly. Saturday our boys held C. of E. to a 0-0 tie. Not bad, Gorillas.

### Tuesday, November 5

Catch a page full diary, old man. During vacation one of the frat brothers got married, and now I have a cigar. What shall I do with it?

### Wednesday, November 6

The "profs" are certainly piling on the work—the after effects of the recent vacation.

### Friday, November 8

Had a class party tonight. Intended to have a picnic, but the weather cooled off too much.

### Monday, November 11

Armistice Day. College seems to be too busy a place to observe the day. Some instructors are of such importance that they go on talking instead of observing the two minutes silence at 11 o'clock.

### Tuesday, November 12

"The Cotter's Saturday Night," a play by Burns, was presented at the auditorium tonight. It was better than I had anticipated.

### Thursday, November 14

John Lentz spoke at assembly this morning. His subject was "Rushing Through Russia in Search of the Truth." I wish he had talked longer.

### Friday, November 15

All-College party celebrating Home Coming day. Hot time.

### Saturday, November 16

It's a great day. Yeah! After the fraternities and sororities had decorated their houses, it began to rain.



## SOPHOMORE IMPRESSIONS

**Monday, January 13**

I saw in the paper this morning that the game at Springfield was cancelled because the lights went on a strike. I'll bet Springfield is glad.

**Tuesday, January 14**

Our team played Washburn tonight. We got a darn good team.

**Wednesday, January 15**

Physical Education Demonstration at the gym tonight. Talk about your fancy gymnastics. They had it all there.

**Thursday, January 16**

Went to see the three "One Act Plays" tonight. Very good entertainment.

**Saturday, January 18**

I saw "Doug" Fairbanks in "The Iron Mask" tonight. That was certainly a good picture. After the show our team beat Hays 23-16.

**Tuesday, January 21**

Our team beat C. of E. tonight.

**Thursday, January 23**

Our team can't be stopped. They beat Springfield tonight, 34-23.

**Friday, January 24**

A real girls' basketball game preceded the all-College party tonight. We had more room tonight because the tables were gone.

**Saturday, January 25**

Tonight's entertainment consists of "Nathan Hale" in pictures and a girls' basketball game, to be followed immediately by several hours of sound sleep.

**Monday, January 27**

I eventually got through enrolling today. It seems to become harder every time. What will it be when I'm a senior?

**Wednesday, January 29**

The team beat Southwestern and Wichita. Those boys are putting K. S. T. C. on the map more than ever.

**Thursday, February 6**

The boys are making a real conquest of it. They've beaten Hays, Washburn and the Carey Salters, now, and by large scores, too.

**Friday, February 7**

In the Collegio today I read that the geology class is to go to the Grand Canyon National Park this summer. Gee, I would like to go.

**Saturday, February 8**

Tonight has been a full one. They had the saddest Tom Mix picture over at the auditorium. I haven't stopped laughing

yet. Then we dashed over to the gym where our noble boys romped on Southwestern. Between halves, a surprise act, in the form of a girls basket ball game was given. My right eye is becoming black where Bill Brandenburg poked his elbow into it in that historic brawl.

**Monday, February 10**

The big event came off tonight. The Kanza Queen Contest. Boy, that was some parade. The picture was good too. Rudy Vallee in "The Vagabond Lover."

**Tuesday, February 11**

Wichita went down in defeat tonight. Her team must have fallen arches.

**Tuesday, February 18**

The Misner Players presented "Dear Old Dad" and "Grumpy" at the auditorium today. The cast was swell, especially the little short fellow. Small people can do lots of things. After the play we watched the Emporia Teachers get defeated.

**Saturday, February 22**

The other big bus arrived today. I wonder if "Herb" will drive them both.

**Sunday, February 23**

It's almost a shame not to let the other teams win once in a while. Poor Drury. Heh! Heh!

**Friday, February 28**

C. of E. and the Emporia Teachers both went under the K. S. T. C. axe. "Doc" Weede gave the score during the dance at the gym tonight. What a team. Twenty straight wins and no losses. Something ought to be done about it.

**Monday, March 3**

Something was done about it. Classes were broken up all day after a slight misunderstanding with a couple of very conscientious instructors. A pep chapel was held and the entire student body formed an immense parade down through town with the team in "Prexy's" car in the lead. In the afternoon we had a dance and at night a bonfire, followed by a movie. What a day!

**Tuesday, March 4**

A championship jubilee was held in the Auditorium tonight and we saw an exhibition of school talent.

**Wednesday, April 2**

We had stunt fest practice tonight. From what the fellows say I'm a red hot leading lady. Ah, well.

What good is a diary anyhow? I'm going to chuck this one. I'm tired of writing. I think I can remember the rest. I guess other people can, too.



## SOPHOMORE IMPRESSIONS

houses it had to rain. We paraded to and from the Emporia special train. Emporia won 19-0. Not so good.

**Sunday, November 17**

Had our informal last night and it was too late to write anything until today.

**Monday, November 18**

I'm still sleepy. Didn't get much out of my classes today.

**Thursday, November 21**

The Arden Play, "The Clean Up," was presented tonight. I began to wonder if the heroine was really going to turn out a heroine, but she did.

**Friday, November 22**

I heard the returns on the Springfield game today. I do hate to write down all these defeats.

**Tuesday, November 26**

I don't see how that Mardoni guy does that magic stuff, and how could his wife tell the color of my tie when she is blindfolded?

**Wednesday, November 27**

Thanksgiving vacation begins today. That is one thing for which I am thankful.

**Monday, December 2**

Classes again today. Had a good time this vacation and am sorry it had to end.

**Tuesday, December 3**

Not much to do.

**Wednesday, December 4**

Less to do than ever.

**Thursday, December 5**

Just assembly today.

**Friday, December 6**

All school party tonight. The orchestra was good.

**Saturday, December 7**

I went to hear that Oxford debate team tonight. They were hard to understand but when I caught on I was able to get the good of their many jokes as well as good facts.

**Wednesday, December 11**

Not much to do this week until tonight. The Horner Players presented "Take My Advice" and furnished a good evening's entertainment.

**Friday, December 13**

Had another class party tonight. I nearly died laughing when our lady sponsor contested in the pie-eating contest.

**Saturday, December 14**

I saw the picture "Evangeline," starring Dolores Del Rio, at the auditorium tonight. She surely did have tough luck.

**Monday, December 16**

The Festival Orchestra and Chorus gave their annual concert tonight at the auditorium I wish I were in that orchestra again this year.

**Wednesday, December 18**

Our basketball team surely did pound the Oklahoma City University team tonight. I hope they keep it up.

**Thursday, December 19**

Had a Christmas program and sang carols over in the middle of the campus. Then went to the second Oklahoma City University basketball game. Either our team is mighty good or they were mighty poor. The future will decide.

**Friday, December 20**

Everyone is all packed up ready to go home just as soon as classes are over.

**Monday, January 6**

Here I am, back on the job again. I had a swell time during vacation but surely missed the school activities even in that short time. Of course, though, I didn't have such a bore some time.

**Tuesday, January 7**

Our team played Arkansas University last night and beat them 36-23. Our team must be good. Hell week starts tonight. Snowed today. Tough!

**Wednesday, January 8**

Went to the second game with Arkansas University last night. We won 51-20. Our team IS good. Our first midnight trip comes off tonight.

**Thursday, January 9**

Got in at two o'clock this morning. Had to measure a bridge out on east Quincy. Pretty cold. Another tonight.

**Friday, January 10**

Last night we had to look for a sign with the name of an active on it. Got in at 4:30 a.m. and didn't find it either. 11:30 p.m. Just got home from an all school party with a hike only half an hour away. Poor feet.

**Saturday, January 11**

Trip last night wasn't so bad after all. Only had to go to the north end of town and count the windows in a school there. The one tonight is to be the one that puts hell in Hell Week.

**Sunday, January 12**

Got in at about 7:15 this morning. We had great fun. The actives caught most of the hell. We were supposed to hike about twenty-two miles but we only walked about six. Cars sure do come in handy.



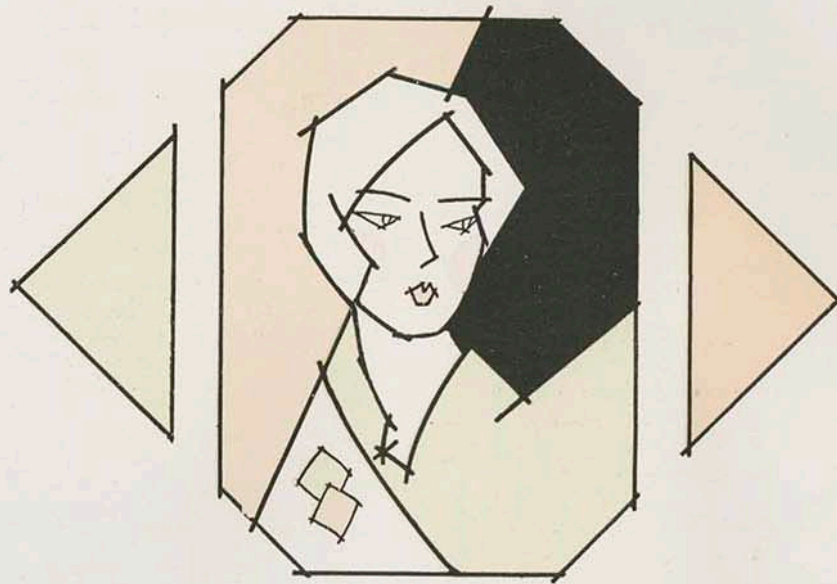

# ORGANIZATIONS

# ALPHA SIGMA ALPHA

FOUNDED AT  
VIRGINIA STATE NORMAL  
IN 1901



DOROTHY WEEDE  
PRESIDENT

ACTIVE CHAPTER  
NATIONAL EDUCATIONAL  
SORORITY

## OFFICERS

DOROTHY WEEDE	-	-	-	-	PRESIDENT
GLADYS GRAHAM	-	-	-	-	VICE-PRESIDENT
MARY MARGARET FORESMAN	-	-	-	-	TREASURER
DONNA RUTH BURR	-	-	-	-	SECRETARY
MARY CLYDE NEWMAN	-	-	-	-	EDITOR

## ACTIVE MEMBERS

LYNETTE BEASLEY	RUTH SHRIVER
DONA RUTH BURR	MARJORIE SLOCUM
HELEN DOWIS	AVYS RAE TAYLOR
MARY MARGARET FORESMAN	DOROTHY WEEDE
DOROTHY GOODLOE	MYRA KOENIG
GLADYS GRAHAM	IONE JACKSON-MOORE
DOROTHY JEAN LINDSAY	ELEANOR JOHNSON
MARY CLYDE NEWMAN	ELIZABETH FAIN
ANNA L. MONTGOMERY	JOSEPHINE FAIN

## PLEDGES

MILDRED CAMPBELL	ESTHER MYERS
LUCILLE CRAIG	DOROTHY MONTEE
HELEN FLEMING	ELEANOR QUIRK
KATHRYN LAMB	PHYLLIS THOMAS
URSULA LAIDLER	PEARL HEADY

EULALIA ROSEBERRY	-	-	-	-	FACULTY ADVISOR
JANE M. CARROLL	-	-	-	-	SPONSOR

SORORITY HOUSE, 103 EAST CLEVELAND



## ALPHA SIGMA ALPHA



MONTGOMERY  
CARROLL  
GOODLOE  
GRAHAM  
HEADY

NEWMAN  
ROSEBERRY  
LINDSAY  
LAIDLER  
FLEMING

BEASLEY  
THOMAS  
LAMB  
KOENIG  
QUIRK

TAYLOR  
FAIN  
JOHNSON  
MYERS  
SLOCUM

BURR  
CRAIG  
DOWIS  
SHRIVER  
JACKSON-MOORE

# DELTA SIGMA EPSILON

ESTABLISHED  
AT K. S. T. C. IN 1924  
27 ACTIVE CHAPTERS



NATIONAL  
PEDAGOGICAL  
SORORITY

MARIE GRAHAM  
PRESIDENT

## OFFICERS

MARIE GRAHAM	—	—	—	—	PRESIDENT
WANETA SEDORIS	—	—	—	—	VICE-PRESIDENT
VELDA WILLIAMS	—	—	—	—	SECRETARY
BEATRICE MILLNER	—	—	—	—	TREASURER
VIRGINIA SHINKLE	—	—	—	—	CORRESPONDING SECRETARY

## MEMBERS

MARTHA BOOKER	THELMA WALTON
MILDRED HORTON	VIVIAN WILLIAMS
MARY DELLINGER	WILMA STRAHL
DOROTHY GIBSON	EMMA LOU MARTIN
CLIFFINE DAVIS	CORAL CRIGER
WANETA SEDORIS	VIRGINIA SHINKLE
HELEN DICKEY	NADINE KILLION
MARIE HABEGAR	DOROTHY ROSS
BEATRICE MILLNER	MARIE HABEGAR
VELDA WILLIAMS	FRANCES TROWBRIDGE
HELEN WORTHINGTON	

## PLEDGES

ELVA RAITT	SAMEE COLES
RACHEL SHORT	FRANCES STEWARD
LILLIAN JACOBSON	VIRGINIA ARNOLD

## SPONSOR

THELMA CARNAGEY

SORORITY HOUSE, 213 EAST WILLIAMS



# DELTA SIGMA EPSILON



CARNAGEY  
BOOKER  
MILLNER  
STRAHL  
WILLIAMS

DAVIS  
SEBORIS  
GRAHAM  
TROWBRIDGE  
COLES

WILLIAMS  
SHINKLE  
KILLION  
HORTON  
DELLINGER

STEWART

MARTIN  
GIBSON  
DICKEY  
WORTHINGTON  
CRIGER

# LAMBDA PHI DELTA

NATIONAL PROFESSIONAL  
FINE ARTS SORORITY  
PUBLICATION—TRIANGLE



FOUNDED AT  
NORTHWESTERN UNIVERSITY  
EVANSTON, ILL., 1916

LUCY OSBORN  
PRESIDENT

## OFFICERS

LUCY OSBORN	—	—	—	—	PRESIDENT
BETTY CAVIS	—	—	—	—	VICE-PRESIDENT
MARY ADELE McNALLY	—	—	—	—	TREASURER
MARDELLE CARDER	—	—	—	—	SECRETARY

## ACTIVES

MARDELLE CARDER	DOROTHY LUGINBILL
BETTY CAVIS	MARY ADELE McNALLY
EDITH CHEYNE	JANETTE MARTIN
RUTH DRAGOO	RUTH MARTIN
HELEN FRENCH	HELEN MESSENGER
MARGARET GIBBS	VERA MILLER
BERNICE HARLEY	LUCY OSBORN
BEATRICE HOFFMAN	MARY ROY
ELVA JACKSON	GEVENE SHIRK
PAULINE JONES	MILDRED SMIRL
THELMA LONG	MARY LOUISE TOWNER

VELMA WEBBER

## PLEDGES

ISABEL TUKE

MARGARET MARY MACKIE

## SPONSOR

BEATRICE OLSEN

## PATRONESSES

MISS ELSIE BOWMAN	MRS. MCKINNLEY AKEY
MISS MADGE JONES	MRS. FRED BUMANN
MRS. T. J. McNALLY	MRS. FRED BUMCROTT
MRS. ANNA LANYON	MRS. MERRILL SEYMOUR
MRS. IRA CLEMENS	MRS. HAWLEY SEYMOUR
MRS. R. F. CHERRY	MRS. JACK NESCH

SORORITY HOUSE, 1810 SOUTH ELM



# LAMBDA PHI DELTA



TUKE  
GIBBS  
IONES

JACKSON

CAVIS  
CHEYNE  
SHIRK  
MARTIN

LUGINBILL

OSBORN  
MESSENGER  
LONG  
MACKIE

SMIRL

MCNALLY  
WEBBER  
MILLER  
TOWNER

ROY

CARDER  
HARLEY  
DRAGOO

# PI DELTA THETA

FOUNDED FEBRUARY 14, 1925, AT MIAMI UNIVERSITY, OXFORD, OHIO

GAMMA CHAPTER ESTABLISHED  
AT K. S. T. C., PITTSBURG  
MAY 21, 1927



NATIONAL EDUCATIONAL  
SORORITY

MINNIE NEIGHBOURS  
PRESIDENT

## OFFICERS

MINNIE NEIGHBOURS	—	—	—	—	PRESIDENT
FRANCES COLEMAN	—	—	—	—	VICE-PRESIDENT
LOIS TERRILL	—	—	—	—	SECRETARY
AMELIA SHULER	—	—	—	—	TREASURER
MYRTLE NEIGHBOURS	—	—	—	—	REGISTRAR
GLADYS BURGHART	—	—	—	—	EDITOR
VEDA OZBUN	—	—	—	—	CHAPLAIN
LOIS TERRILL	—	—	—	—	PAN-HELLENIC REPRESENTATIVE

MISS LULA MCPHERSON, FACULTY ADVISOR

## MEMBERS

PEARL REYNOLDS	MARGUERITE BONO
CHARLOTTE LOUGHRIDGE	DOTTIE JENKINS
ELEANOR LOUGHRIDGE	FRANCES COLEMAN
MYRTLE NEIGHBOURS	LILY COLEMAN
MINNIE NEIGHBOURS	AMELIA SHULER
JOSEPHINE GELSO	LOIS FERGUSON
GLADYS BURGHART	OLLENE LARSEN
NORMA TOMASI	VEDA OZBUN
LOIS TERRILL	VIRGINIA STOUGH

## PLEDGES

KATHARINE WILSON	STEFFA KURENT
HELEN WOODS	SHIRLEY KNOWLES
LUCILLE WETTERLUND	REGINA SELACK

## PATRONESSES

MRS. G. E. BRALEY	MRS. L. E. CURFMAN
MRS. G. A. NEIGHBOURS	MRS. E. H. CHAPMAN

SORORITY HOUSE, 1601 SOUTH ELM



## PI DELTA THETA



OZBUN  
WOODS  
C. LOUGHRIDGE  
KURENT  
LARSEN  
SHULER

MCPHERSON  
GELSO  
BURGHART  
WILSON  
KNOWLES  
E. LOUGHRIDGE

NEIGHBOURS  
NEIGHBOURS  
TERRILL  
WETTERLUND  
TOMASI  
F. COLEMAN

BONO  
L. COLEMAN  
SELACK  
JENKINS  
REYNOLDS  
STOUGH

# PI KAPPA SIGMA

FOUNDED AT  
STATE TEACHERS COLLEGE  
IN YPSILANTI, MICH.,  
1894



ACTIVE CHAPTER  
NATIONAL EDUCATIONAL SORORITY  
FOUNDED AT PITTSBURG, KAN.,  
MAY 20, 1928  
ALPHA BETA CHAPTER

ADA LEIGH FLETCHER  
PRESIDENT

## OFFICERS

ADA LEIGH FLETCHER	—	—	—	—	PRESIDENT
ROSE HUDSON	—	—	—	—	VICE-PRESIDENT
JULIA BELLE BREAZEAL	—	—	—	—	SECRETARY
GERTRUDE GERWERT	—	—	—	—	TREASURER

## MEMBERS

WILMA HEATH	EVALEEN DUFFIELD
MARY BELLE NATION	RUTH WARNER
JULIA BELLE BREAZEAL	GERTRUDE GERWERT
WANDA STAMBACH	LOLA CORMODE
ROSE HUDSON	WINCEL KARNS
ADA LEIGH FLETCHER	LOUISE FINK
ESTHER GABRIEL	MAXINE CHUTE

## PLEDGES

ALICE CUNNINGHAM	MAYDEEN CLARK
LAURA MAE SMITH	GENEVA HAYES
CLARICE BUTTERLY	EVELYNE LUMAN

## FACULTY ADVISORS

MRS. HALLIE BENNINGTON MISS IRMA NEVINS

## PATRONESSES

MRS. W. S. LYERLA MRS. M. G. VINCENT

SORORITY HOUSE, 1604 SOUTH JOPLIN



## PI KAPPA SIGMA



LUMAN  
EDWARDS  
LUMAN  
CORMODE  
BUTTERLY

DUFFIELD  
BREAZEALE  
NATION  
WARNER  
HUDSON

BENNINGTON  
HEATH  
HAYS  
KARNS  
SMITH

FINK  
GABRIEL  
STAMBACH  
CLARK  
CHUTE

# SIGMA SIGMA SIGMA

FOUNDED AT  
STATE NORMAL SCHOOL  
FARMVILLE, VIRGINIA  
APRIL, 1898



CHI CHAPTER  
NATIONAL EDUCATIONAL  
SORORITY

PAULINE ROARK  
PRESIDENT

## OFFICERS

PAULINE ROARK	—	—	—	—	PRESIDENT
EVELYN BUTLER	—	—	—	—	VICE-PRESIDENT
CATHERINE ROBSON	—	—	—	—	SECRETARY
ELIZABETH MILLINGTON	—	—	—	—	CORRESPONDING SECRETARY
PAULINE LOCK	—	—	—	—	TREASURER

## ACTIVE MEMBERS

PAULINE ROARK	LOUISE REINECKE
EVELYN BUTLER	MILDRED DAIL
CATHERINE ROBSON	RACHEL YOUNG
ELIZABETH MILLINGTON	NADINE MCFADDIN
PAULINE LOCK	FRIEDA ULRICH
MABEL WILSON	RUTH SOURBEER
LOUISE LOWRANCE	ESTHER TYE
MARGERY BARR	CHARLINE SHIFFERDECKER

## PLEDGES

JENELLE STREET	HELEN HARKREADER
DOLORES QUIGG	MARYEMA VOSHALL
FRIEDA WILLIAMS	CORA MOORMAN
DOLORES GROVE	NORMAL ROARK

MARY LOUISE BEVANS

## FACULTY ADVISORS

MISS BERTHA SPENCER	PROF. J. R. WELLS
	PROF. R. W. HART

## PATRONESSES

MRS. C. E. BECK	MRS. J. R. WELLS
MRS. H. J. VEATCH	MRS. R. W. HART

SORORITY HOUSE, 1812 SOUTH BROADWAY



# SIGMA SIGMA SIGMA



MOORMAN  
DOUTHITT  
QUIGG

ULRICH  
LOWRANCE  
VOSHALL  
BARR  
WILSON

N. ROARK  
WILLIAMS  
TYE  
REINECKE  
GROVE

BEVANS  
YOUNG  
LOCK  
BUTLER  
ROBSON

MILLINGTON  
DAIL  
MCFADDIN

# THETA SIGMA Upsilon

NATIONAL EDUCATIONAL  
SORORITY



FOUNDED AT K. S. T. C.  
EMPORIA, 1907

GLADA STRODE  
PRESIDENT

## OFFICERS

GLADA STRODE	—	—	—	—	—	PRESIDENT
LINDA BUHLER	—	—	—	—	—	VICE-PRESIDENT
LUCILLE SHIVEL	—	—	—	—	—	SECRETARY
MARY KATHERINE WILLIAMS	—	—	—	—	—	TREASURER
ORPHA HUDSON	—	—	—	—	—	EDITOR

## CHAPTER ROLL

LINDA BUHLER	JOSEPHINE MASSEY
LUCILLE CALDWELL	BELLE PROVORSE
LENA COMER	MARGURITE ROGERS
ELNORA DRURY	AIMEE INGLESAN SAMUELS
TWILA FERGUSON	MARY E. SCOTT
LUCILLE GABRIEL	MARGARET SCOVELL
FERN GIBSON	MAURINE SCOVELL
MARIE GOODRICH	RUBY SETTLES
MERYL GOODRICH	LUCILLE SHIVEL
LUCY HARMON	DOROTHY STRAWN
ORPHA HUDSON	GLADA STRODE
REBA KIRBY	MARY KATHERINE WILLIAMS
DOROTHY KIRBY	FRANCES WOLFE

## PATRONESSES

MRS. C. J. ASKINS	MISS ANNE MARRIOTT
MRS. ADELE MEHL BURNETT	MRS. C. B. MARCHBANKS
MRS. C. B. PYLE	MRS. C. B. CRUMB

SORORITY HOUSE, 1610 SOUTH BROADWAY



## THETA SIGMA Upsilon



PROVORSE  
SCOVELL  
GOODRICH  
SHIVEL  
GABRIEL

WOLFE  
HUDSON  
SCOVELL  
D. KIRBY  
FERGUSON

GRAHAM  
SAMUELS  
COMER  
SCOTT  
GOODRICH

SETTLES  
BUHLER  
R. KIRBY  
STRAWN  
ROGERS

HARMON  
GIBSON  
DRURY  
WILLIAMS  
CALDWELL

# PAN-HELLENIC COUNCIL



MYRA KOENIG  
PRESIDENT

## OFFICERS

MYRA KOENIG	—	—	—	—	PRESIDENT
EVELYN BUTLER	—	—	—	—	VICE-PRESIDENT
MARY KATHERINE WILLIAMS	—	—	—	—	RECORDING SECRETARY
LOIS TERRILL	—	—	—	—	CORRESPONDING SECRETARY
ROSE HUDSON	—	—	—	—	TREASURER
MISS ROSEBERRY	—	—	—	—	SPONSOR

The Pan-Hellenic Council was organized in July 1920, for the purpose of fixing the date of Rush week; passing and enforcing rush rules, regulating other matters pertaining to local Pan-Hellenic life; encouraging all chapters to take an active interest in all school and college activities for the common good; and striving to develop a closer inter-sorority fellowship.

The local Pan-Hellenic is an association of Greek-letter societies competing with one another whether the societies have national affiliation, or are merely local in scope.

Rivalry between sororities is not limited to the competition for members. A sorority of the right type aims to be a character builder, an intellectual stimulus, a school of manners, and a strengthener of religious faith, and it should direct its efforts to surpassing its rivals in fine endeavor, and thus make the sorority a power for good in the College community.

## MEMBERS

### ALPHA SIGMA ALPHA

DONNA BURR  
MYRA KOENIG  
DOROTHY WEEDE  
EULALIA R. ROSEBERRY  
JANE M. CARROLL

### SIGMA SIGMA SIGMA

NADINE MCFADDIN  
EVELYN BUTLER  
PAULINE ROARK  
BERTHA SPENCER

### THETA SIGMA UPSILON

LINDA BUHLER  
GLADA STRODE  
MARY KATHERINE WILLIAMS  
ELMINA E. GRAHAM

### PI DELTA THETA

LOIS TERRILL  
MYRTLE NEIGHBOURS  
MINNIE NEIGHBOURS  
LULA MCPHERSON

### PI KAPPA SIGMA

ADA FELTCHER  
ROSE HUDSON  
MARY BELLE NATION  
HALLIE BENNINGTON

### LAMBDA PHI DELTA

HELEN MESSENGER  
EDITH CHEYNE  
LUCY OSBORN  
BEATRICE OLSON

### DELTA SIGMA EPSILON

MARIE GRAHAM  
MARIE HABEGER  
VIRGINIA SHINKLE  
THELMA CARNAGEY

### PHI UPSILON OMICRON

ILEEN WATT  
IRENE MEYER  
PEARL GARRISON



## PAN-HELLENIC COUNCIL



McPHERSON  
CARROLL  
CHEYNE  
M. GRAHAM  
SPENCER

HUDSON  
GARRISON  
MESSENGER  
CARNAGEY  
BUHLER  
NATION

ROSEBERRY  
BENNINGTON  
FLETCHER  
MEYER  
NEIGHBOURS  
WEEDE

BUTLER  
E. GRAHAM  
STRODE  
SHINKLE  
OSBORN  
WATT

BURR  
ROARK  
McFADDEN  
OLSON  
HABEGER

# KAPPA DELTA KAPPA

LOCAL  
FRATERNITY

FOUNDED  
FEB. 3, 1927



DANIEL PEASE  
PRESIDENT

## OFFICERS

DANIEL PEASE	—	—	—	—	PRESIDENT
PAUL HAUSMAN	—	—	—	—	VICE-PRESIDENT
ARCHIBALD RUSSELL	—	—	—	—	SECRETARY
JOHN S. PINDER	—	—	—	—	TREASURER
WALTER HOMAN	—	—	—	—	SERGEANT-AT-ARMS

## MEMBERS

CLYDE BAILIE, PITTSBURG	ALBERT OPIE, PITTSBURG
MAURICE BARR, PITTSBURG	DANIEL PEASE, PITTSBURG
ELLSWORTH, BRIGGS, PITTSBURG	RUSSELL OSBORN, PITTSBURG
DEWARD CHUTE, PITTSBURG	GLENN PETERSON, PITTSBURG
WILLIAM COTE, ARMA	JOHN PINDER, EFFINGHAM
EUGENE FRANK, CHERRYVALE	FRED ROBSON, ABILENE
CHARLES FROGUE, PITTSBURG	ARCHIBALD RUSSELL, PITTSBURG
HAROLD GABRIEL, EUDORA	WALTER RUSSELL, PITTSBURG
FRANK HANSFORD, JR., PITTSBURG	RUSSELL SAMUELS, HALSTEAD
PAUL HAUSMAN, EUDORA	FRANK SCHALLO, PITTSBURG
TYLER HARKREADER, PITTSBURG	FRED SMITH, FLORENCE
WALTER HOMAN, FLORENCE	PALMER SNODGRASS, AUGUSTA
KENNETH HILL, BURRTON	JAMES STRALEY, PITTSBURG
HERBERT JAMES, PARSONS	ROBERTSON STRAWN, COLUMBUS
DALE KESSINGER, GRENOLA	JOHN THEISING, PITTSBURG
MARK A. MILLS, ERIE	EDWARD TRUE, PITTSBURG
GAROLD McADAMS, ANTHONY	PAUL VAN HORN, OTTAWA
JEROME MCCOLEY, PITTSBURG	HARVEY WAKNITZ, ALDEN
JAMES NATION, ERIE	WILBUR WILSON, LEWIS
CLIFFORD OLANDER, LITTLE RIVER	KEITH WRIGHT, PITTSBURG

## PLEDGES

ARTHUR BEST, FREDONIA	JOE KEARNES, PITTSBURG
HERSHEL BRIGGS, PITTSBURG	CARL LONG, SEDAN
LEON BURGESS, OTTAWA	ROBERT MATSON, PITTSBURG
HARVEY DENNY, PITTSBURG	SAMUEL MUNSON, ATCHINSON
BUFORD FISHER, WALNUT	ROBERT SCHROEDER, CHASE
FRANK GRAHAM, LANSING	EUGENE TAYLOR, KINCAID
WILLIAM JOHNSON, MINDEN	JAMES WILSON, PITTSBURG

FRATERNITY HOUSE, 1718 SOUTH BROADWAY



# KAPPA DELTA KAPPA



HOMAN  
COTE  
HAUSMAN  
RUSSELL  
NATION  
SCHALLO

MILLS  
STRAWN  
STRALEY  
HILL  
FROGUE  
BAILIE

CHAPMAN  
PINDER  
MCADAMS  
WILSON  
BURGESS  
SAMUEL

WRIGHT  
ROBSON  
ORLANDER  
SNODGRASS  
MUNSON  
FISHER

HANSFORD  
VAN HORN  
BRIGGS  
KESSINGER  
MCCOLEY  
PETERSON

# PHI SIGMA EPSILON

FOUNDED AT  
K. S. T. C., EMPORIA, 1927



NATIONAL  
TEACHERS COLLEGE SOCIAL  
FRATERNITY

WILLIAM A. BRANDENBURG, JR.  
PRESIDENT

## OFFICERS

WILLIAM A. BRANDENBURG, JR.	—	—	—	PRESIDENT
LELAND LEWIS	—	—	—	VICE-PRESIDENT
FRED FOGG	—	—	—	SECRETARY-TREASURER

## MEMBERS

HOWARD ADAMS	HAROLD MORRIS
ATHOL BAILY	KENNETH PETERSON
ALFRED BAYSE	CARLOS PRUETT
LEE BOURNONVILLE	CLARENCE RATZLAFF
WM. A. BRANDENBURG, JR.	GARLAND RUBLE
HENRY BROCK	LESTER RICE
HAROLD BROWN	DAN SCOTT
WILBUR CHANEY	RAYMOND SCOTT
JOY CULLISON	TOM SCOTT
PAUL CUMISKY	CHARLES SCHRAEDER
FRED E. FOGG	LAWRENCE E. SIMON
BERT GOULD	HAROLD STOVER
RAYMOND DEHON	FREDERICK SMITH
THOMAS GRAHAM	FRANK THOMAS
CHARLES HUNTINGTON	WELLINGTON TOWNER
GEORGE JACK	FRANCIS WACHTER
TOM KELLY	JAMES WANER
LYNN KIRBY	RICHARD WEEDE
WILLIAM KINCAID	ARTHUR WHEALY
DALLAS KIMSEY	CLAY WHITEHEAD
LELAND LEWIS	ALBERT YORK
LLOYD MILLER	KARL ZETTL

## PLEDGES

GEORGE MACK	VERNON BRICKY
ARTHUR PURMA	FLOYD WILSON
OTIS ROGERS	JOE LAIDLER
CURTIS BRICKY	BABE CROXTON
ROBERT CRAWFORD	

## HONORARY MEMBERS

JAMES STEELE	GEORGE SMALL
--------------	--------------

SPONSOR: DEAN L. M. COLLINS

FRATERNITY HOUSE, 1801 SOUTH BROADWAY



# PHI SIGMA EPSILON



SIMON  
BAILY  
KELLEY  
PETERSON  
WACHTER  
YORK  
KINCAID

ADAMS  
CULLISON  
MILLER  
HUNTINGTON  
JACK  
DEHON  
BRICKEY

COLLINS  
BRANDENBURG  
WANER  
CHANEY  
KIMZEY  
R. SCOTT  
BRICKEY

FOGG  
RATZLAFF  
D. SCOTT  
RICE  
GOULD  
SMITH  
PURMA

RUBLE  
CUMISKEY  
STOVER  
WHITEHEAD  
SCHRAEDER  
ZETTL  
LANGE

PRUETT  
BROWN  
WHITE  
MORRIS  
BASYE  
WHEALY  
ROGERS

# SIGMA MU DELTA

ORGANIZED DECEMBER  
16, 1927



NATIONAL MASONIC  
AND  
DE MOLAY FRATERNITY

MERLE F. JACKSON  
PRESIDENT

## OFFICERS

MERLE F. JACKSON	—	—	—	—	PRESIDENT
CLINTON MATTOX	—	—	—	—	VICE-PRESIDENT
JOSEPH TRABUE	—	—	—	—	SECRETARY
LEMOINE CARLYON	—	—	—	—	TREASURER
ORRIN WILLIAMS	—	—	—	—	EDITOR

## ACTIVES

LON BELLMAN  
LEMOINE CARLYON  
CLYDE CLARK  
DWIGHT DAVIS  
MYLES FLYNN  
ARKIE HOAR  
MERLE JACKSON  
CLINTON MATTOX  
CLARENCE MILLER  
HAROLD MOULD

ARTHUR WILLIAMS  
ORRIN WILLIAMS  
BILL WILLIAMS  
HERBERT WISE  
HERSCHEL KRULL  
JOHN PRICE  
ELMER LIGON  
NATHANIEL TIMBERMAN  
HERBERT ROSS

## PLEDGES

CHARLES BARTLETT  
SPENCER APPLE  
NATHAN BROWN  
WAYNE CAMPBELL  
MELVIN AXELBURG  
WILLIAM SCRANTON

DAVID EVANS  
DOYLE DOWNING  
CLIFFORD JOHNSON  
MILES LANDIS  
JOHN FRANK  
MARVIN WAUNTLAND

## HONORARY MEMBERS

CLAIRE ALEXANDER

GLENN BERRY

## SPONSORS

F. H. DICKINSON

E. W. BAXTER

FRATERNITY HOUSE, 201 EAST WILLIAMS



# SIGMA MU DELTA

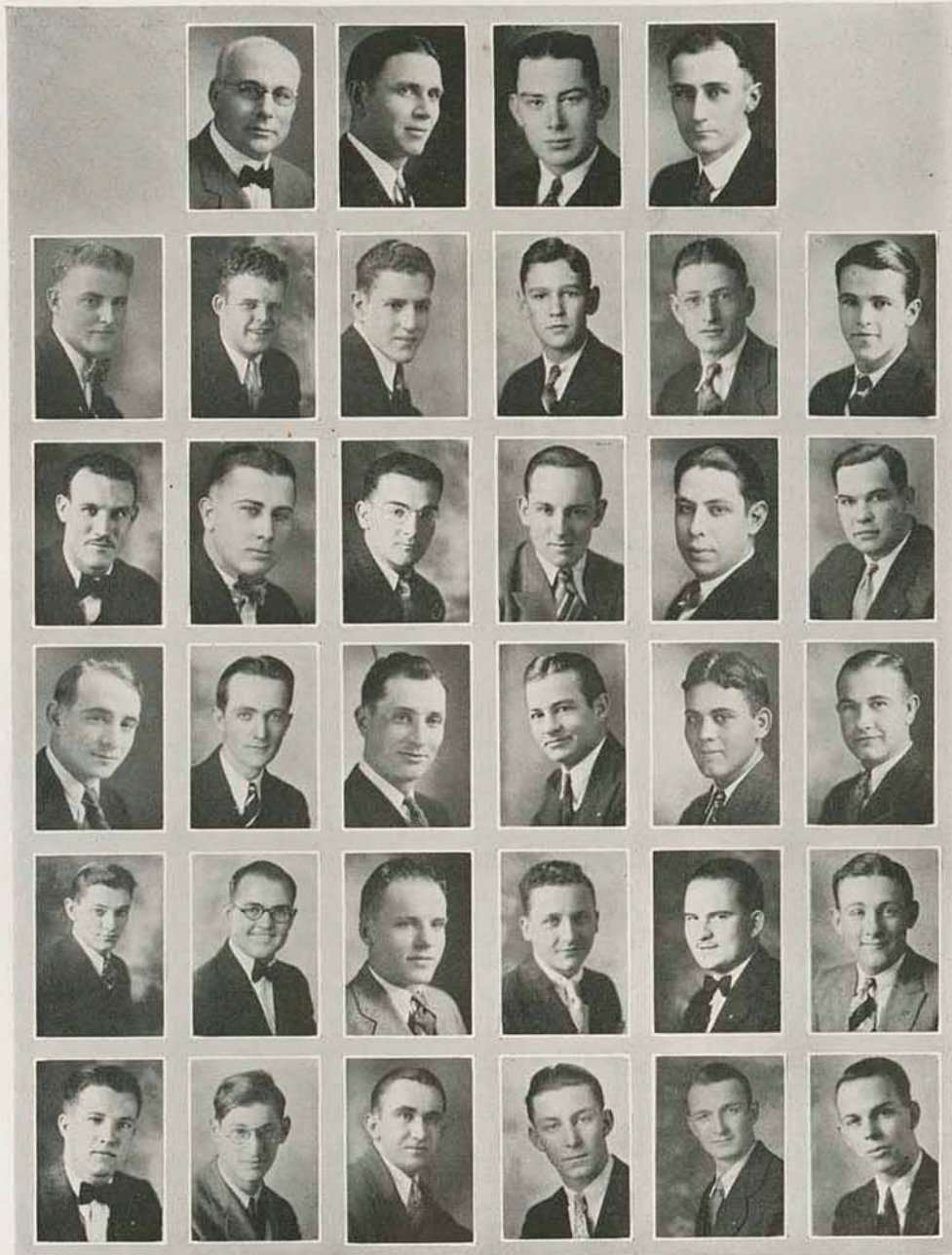

BELLMAN  
HOAR  
MOULD  
SCRANTON  
LANDIS

DICKINSON  
BELLMAN  
DAVIS  
WILLIAMS  
PRICE  
BROWN

KRULL  
DOWNING  
WILLIAMS  
ALEXANDER  
PRICE  
WANTLAND

CARLYON  
APPLE  
BERRY  
MILLER  
TRABUE  
TIMBERMAN

BAXTER  
MATTOX  
CLARK  
FLYNN  
BARTLETT  
EVANS

NATION  
WISE  
LIGON  
FRANKS  
ROSS

# SIGMA TAU GAMMA

NATIONAL SOCIAL FRATERNITY  
EPSILON CHAPTER  
COLORS: PURPLE AND WHITE



FOUNDED AT WARRENSBURG,  
MO., MAY, 1920  
FLOWER, WHITE ROSE

KAY C. GOFORTH  
PRESIDENT

## OFFICERS

KAY C. GOFORTH	—	—	—	—	—	PRESIDENT
WILL M. SONTAG	—	—	—	—	—	VICE PRESIDENT
LLEW. WILLIAMS	—	—	—	—	—	SECRETARY
LONNIE PITTENGER	—	—	—	—	—	TREASURER
ROBERT M. PRICE	—	—	—	—	—	SERGEANT-AT-ARMS

## MEMBERS

WILLIS BUCK  
BRUCE BUCK  
CLIFFORD CUMMINGS  
LONNIE PITTENGER  
PAUL HAM  
KAY GOFORTH  
ELMER JOHNSON  
RUSSELL DAVEE  
ROBERT PRICE  
PAUL FOWLER  
EDWARD GAW  
WILL SONTAG  
HAROLD LINDGREN  
WILLIAM SECREST  
WILLIAM CHADSEY

JAKE SPRING  
CLARENCE DOMER  
LLEW. WILLIAMS  
EUGENE STEWART  
RAYMOND HEADY  
ARTHUR SCOTT  
PAUL JONES  
FRED HUDSON  
ROBERT BITNER  
HARRY HICKS  
WILLIAM MATTHEWS  
WILLIAM C. JONES  
DARNALL MCCLELLAN  
GEORGE WHEAT  
WILTON SMITH

## PLEDGES

PAUL MEHL  
JEROME FRIEDMAN  
PAUL E. JONES  
LELAND SMITH  
ROBERT WHITESITT  
WENDELL COFFELT

GUS BABB  
LEO SCOTT  
DAVE HANSON  
MARSHALL BRYAN  
ISADORE JOHNSON  
NELSON HASTINGS

## SPONSORS

R. M. COFFELT

O. F. GRUBBS

HOUSE MOTHER, MRS. L. K. LAYNE

FRATERNITY HOUSE, 1708 SOUTH BROADWAY



# SIGMA TAU GAMMA



GRUBBS  
W. JONES  
WHEAT  
SCOTT

DAVEE  
HAM  
PRICE  
FOWLER  
HICKS  
CHADSEY

SECREST  
STEWART  
GARVIN  
DOMER  
MEHL  
BUCK

PITTENGER  
HEADY  
L. SMITH  
WILLIAMS  
P. JONES  
LAYNE

SONTAG  
W. SMITH  
JOHNSON  
MATTHEWS  
GAW  
W. COFFELT

COFFELT  
HUDSON  
CUMMINGS  
LINDGREN



## PADDLING THE FRESHMEN

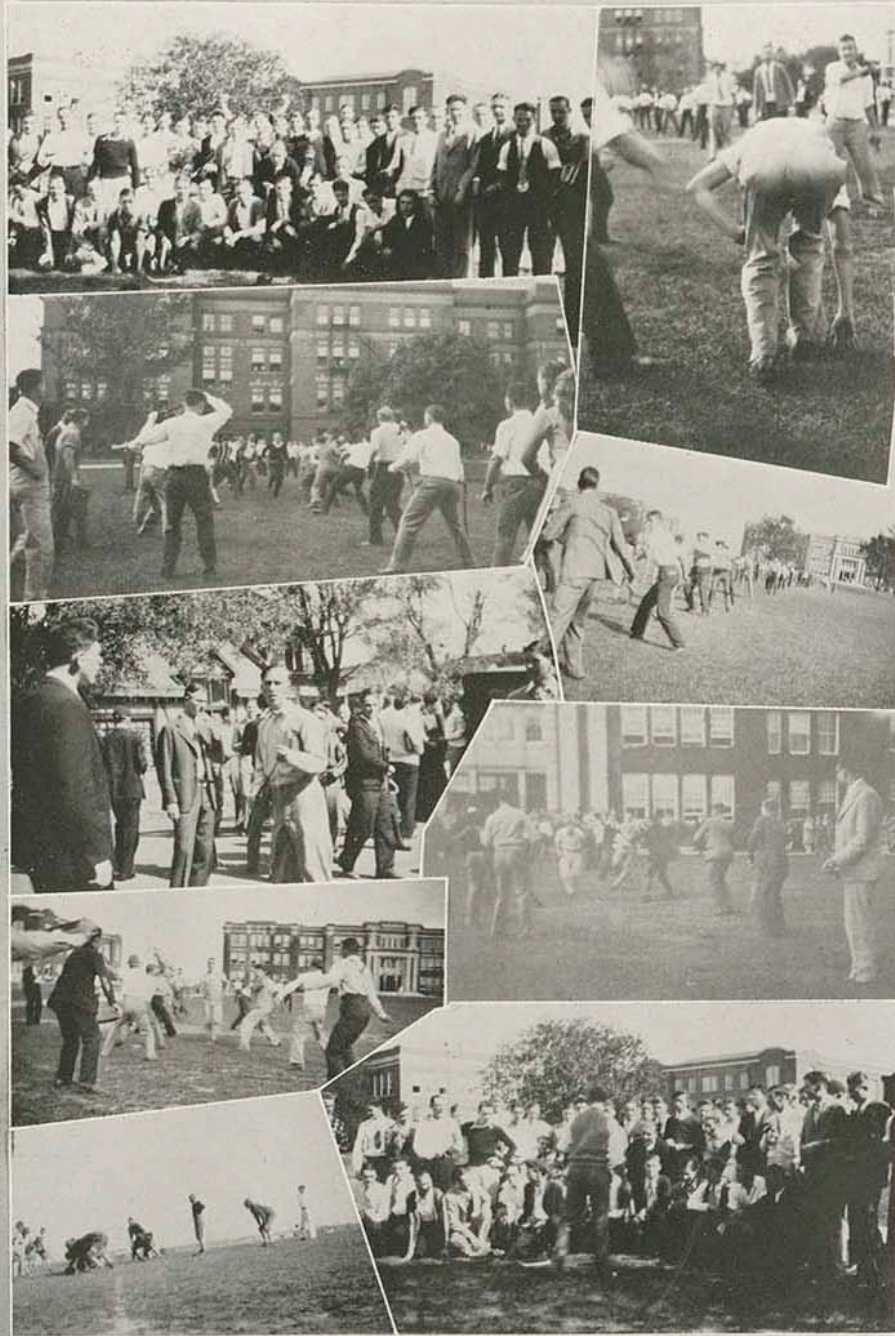



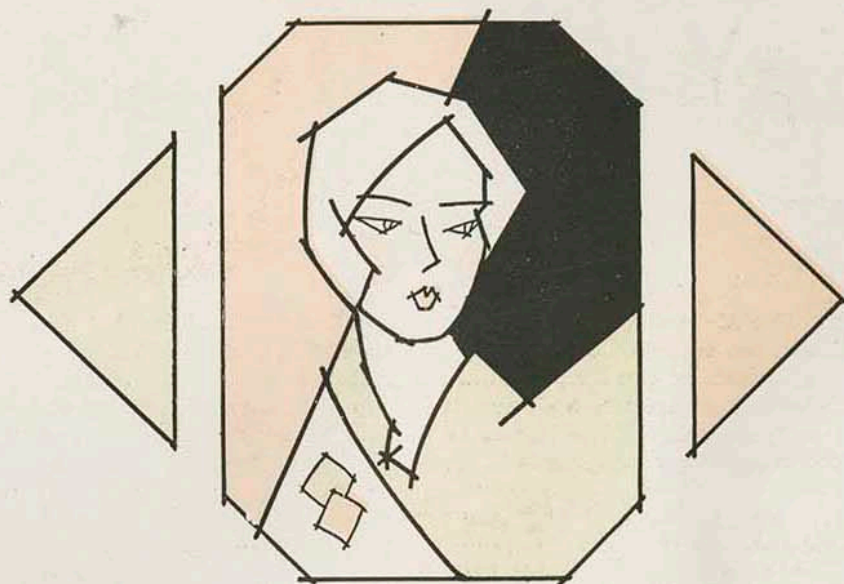

HONORARIES

# ALPHA GAMMA TAU

PROFESSIONAL SCIENTIFIC FRATERNITY  
ESTABLISHED AT K. S. T. C. IN 1924  
ALPHA CHAPTER  
COLORS: BLUE AND GOLD



BICE  
PRESIDENT



HOLMES  
VICE-PRESIDENT



MORAN  
SECRETARY



DAVIS  
TREASURER

FACULTY ADVISORS  
DR. J. A. YATES, PROF. WM. H. MATTHEWS  
PROF. G. E. ABERNATHY

The Alpha chapter of the Alpha Gamma Tau was established at this institution in the fall of 1924. The purpose of this fraternity is to bring the students of chemical, physical and geological sciences into a closer fellowship, to promote a closer relationship and understanding between faculty and students, and to make possible the keeping in touch with the present day achievements in the various fields of physical science.

## MEMBERS

HAROLD F. KELLEY  
AMOR JEFFERIS  
FRANCIS FERN  
ELWIN MILLER  
GILBERT T. BUTTS  
CLARENCE L. MILLER  
EUGENE CURTIS  
CLIFFORD G. JOHNSON  
PAUL VAN HORN  
THEODORE CARNINO  
CLAUD ROGERS  
RAYMOND UMBARGER  
BRUCE SCOVELL  
EDMUND BARNES  
BERNICE SHILE

TOM QUINN  
RAY RUSSELL  
MORRIS EAKINS  
DONALD JACKSON  
ALVIN PROUSE  
LAWRENCE LEMING  
LUCILE CAMPBELL  
GERTRUDE KOOPMAN  
WILMA HOBSON  
MAY KRIEGSMAN  
ESTHER BORDEN  
BENJAMIN WERNER  
LEO HOUGHTON  
THEODORE J. LARUE  
FRANK WOLF  
FRANCIS J. WAKEMAN

JAMES MCCORMICK  
FRED B. ROBSON  
J. J. MOLKA  
WILLIAM MATTHEWS  
RONALD HOLMES  
WALTER J. HIGBY  
LESLIE PHILLIPS  
DUDLEY CADE  
LLOYD LYON  
ERNEST LANCE  
FRED M. CRAWFORD  
FRED O. DRYDEN  
BLAINE L. GLENDENING  
CHARLES FROGUE  
GEORGE HERVEY

## FACULTY

DR. J. A. YATES  
DR. W. B. PARKS  
DR. O. W. CHAPMAN

MARGARET COVENTRY  
WM. H. MATTHEWS  
E. W. JONES

LEO HUDIBURG  
CHARLES O. JORDAN  
G. E. ABERNATHY



# ALPHA GAMMA TAU

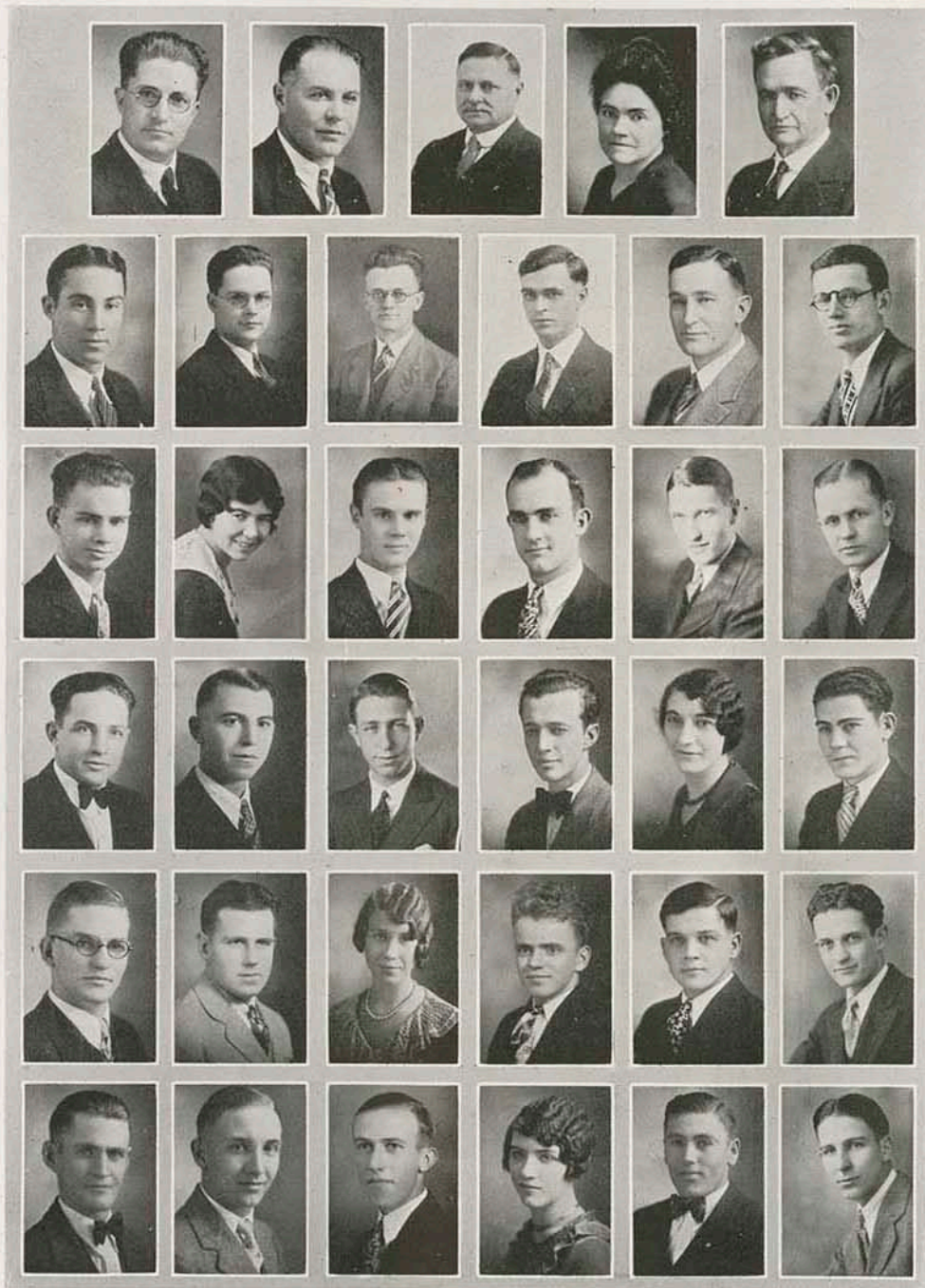

BUTTS  
KELLEY  
PROUSE  
HOUGHTON  
LARUE

JONES  
JORDAN  
SHILE  
LEMING  
JACKSON  
WERNER

MATTHEWS  
CHAPMAN  
RUSSELL  
GLENDEING  
HOBSON  
HERVEY

YATES  
HUDIBURG  
UMBARGER  
CRAWFORD  
JEFFERIS  
KOOPMAN

COVENTRY  
ABERNATHY  
MCCORMICK  
KRIEGSMAN  
ROBSON  
CARNINO

PARKS  
CURTIS  
VAN HORN  
MOLKA  
FROGUE  
WAKEMAN

# KAPPA DELTA PI



MCCLELLAN

PROVORSE

WARNER

NATION

LINEBACK

## OFFICERS

ORA MCCLELLAN	—	—	—	—	PRESIDENT
HARDIN LINEBACK	—	—	—	—	VICE-PRESIDENT
BELLE PROVORSE	—	—	—	—	SECRETARY
RUTH WARNER	—	—	—	—	REPORTER
ODELLA NATION	—	—	—	—	TREASURER
PRES. W. A. BRANDENBURG	—	—	—	—	COUNSELLOR

Dr. William C. Bagley is known as the founder of Kappa Delta Pi. The first chapter was organized at Urbana, Illinois, in 1909. At the present time there are fifty-five chapters. Kappa Delta Pi is an international honorary society in education. Its purpose is to encourage in its members a higher degree of consecration to social service, and to this end it maintains the highest educational ideals, and fosters fellowship, scholarship, and achievement in education work.

Juniors and seniors who have maintained a high record of scholarship, who possess leadership, and who declare their intention of taking their degree from the Kansas State Teachers College are eligible for membership.

Regular meeting of the chapter is held at seven-thirty the second Wednesday of each month. After the business meeting a lecture along some educational line completes the program.

The students pledged the spring semester were:

WILLARD BINNS	GERTRUDE BORDEN
HELEN BONER	ELNORA DRURY
FRANCES COLEMAN	BLAINE GLENDENING
LENA COMER	GLADYS GRAHAM
RUTH GROTHEER	DOTTIE JENKINS
ORPHA HUDSON	IRENE MEYER
HAROLD H. KELLEY	RUBY SETTLES
TOM KELLY	NINA THOMAS
FRANCES LAMBDIN	LOUISE BLUBAUGH
THEODORE LARUE	RAYMOND LETTON
ELEANOR LOUGHRIDGE	JAMES NATION
JOSEPH WINCHESTER	



# KAPPA DELTA PI



MCPHERSON  
ROSEBERRY  
CARROLL  
STRAWN  
SHULER  
BAILY

MITCHELL  
REINER  
WILSON  
PENN  
BETTEGA  
GRAHAM

MITCHELL  
KOENIG  
SHRIVER  
GALE  
BOHANNON  
FARNSWORTH

BRANDENBURG  
RYCZEK  
SCOVELL  
BONER  
WILLIAMS  
LOUGHRIDGE

GARRISON  
GARLOCK  
SCOVELL  
SLOBETZ  
RYCZEK  
WAKEMAN

COLEMAN  
SEBORIS  
UMBARGER  
DAVIS  
PINDER  
DAIL



# PHI MU ALPHA



CLYDE NEIBARGER  
PRESIDENT

OSCAR ALLEN  
VICE PRESIDENT-COUNCILMAN

DWIGHT DAVIS  
SECRETARY

EUGENE WORSHAM  
TREASURER

PROF. S. J. PEASE  
CHAPTER HISTORIAN

CHARLES G. WALKER  
WARDEN

## MEMBERSHIP ROLL

### ACTIVE

OSCAR ALLEN  
JAMES BARRETT  
OTTO B. BOOKER  
WILLIAM BRANDENBURG, JR.  
NEIL BRANSTETTER  
L. M. COLLINS  
WILLIAM DALE  
DWIGHT DAVIS  
RALPH E. GIFT  
CHARLES KIRK

ARTHUR MCCRAY  
KARL MEYERS  
WILLIAM MALLORY  
ALBERT MUNNEKE  
EMILE MICHAUX  
CLYDE NEIBARGER  
MERLIN PAYNE  
SAMUEL J. PEASE  
MATT O. RYDER  
ALFRED J. TULL  
CHARLES G. WALKER  
SAM E. WEBB  
EUGENE V. WORSHAM

### HONORARY

PRES. W. A. BRANDENBURG

### ALUMNI

CLARENCE J. BEST  
EMIL CARRIER  
CARL S. CARTER  
EUGENE M. FRANK  
PERDUE GRAVES  
RAYMOND MCCRUM

## HISTORY AND ACTIVITIES

Beta Delta chapter, Phi Mu Alpha, Sinfonia Fraternity of America, brings to a successful close its second year at the Kansas State Teachers College, Pittsburg, with twenty-four active members, six alumni and one honorary. President W. A. Brandenburg, who was initiated as a charter member with 21 others on Oct. 9, 1928 was conferred an honorary membership by the chapter. While Prof. Walter McCray, head of the K. S. T. C. Music Department, is not a member of Beta Delta chapter here, he holds a membership in the Alpha Beta chapter at Drake University, Des Moines, Ia., and he is active in an advisory capacity in Beta Delta chapter.

Few changes were made in the list of chapter officers, when it was decided at the beginning of the year to retain for a second year the same president, vice-president, historian and warden. Dwight G. Davis was chosen secretary to succeed Clarence Best, and Eugene Worsham was named treasurer, succeeding Carl Carter. The former secretary and treasurer graduated last year.

The chapter, which in 1928 began a custom of community Christmas singing on the campus, with a huge tree as a shrine, was in charge of the second annual sing last Christmas. Though cold weather kept many away, the event was an impressive and successful one, President Brandenburg giving a short address via loud speaker, a device which also was used in broadcasting carols from the organ in Carney Hall.

Two annual days of special observance, October 6, chapter anniversary day, and October 9, national Sinfonia anniversary day, were observed jointly when the members attended a special musical service at the First Presbyterian church.

The chapter arranged an all-American musical program for Sunday afternoon, May 4, in the Music hall auditorium. These programs are required annually of all Sinfonia chapters.

Beta Delta chapter repeats its pledge of dedicating its best efforts to the continued growth of music in the Teachers College and the tri-state district.



## PHI MU ALPHA

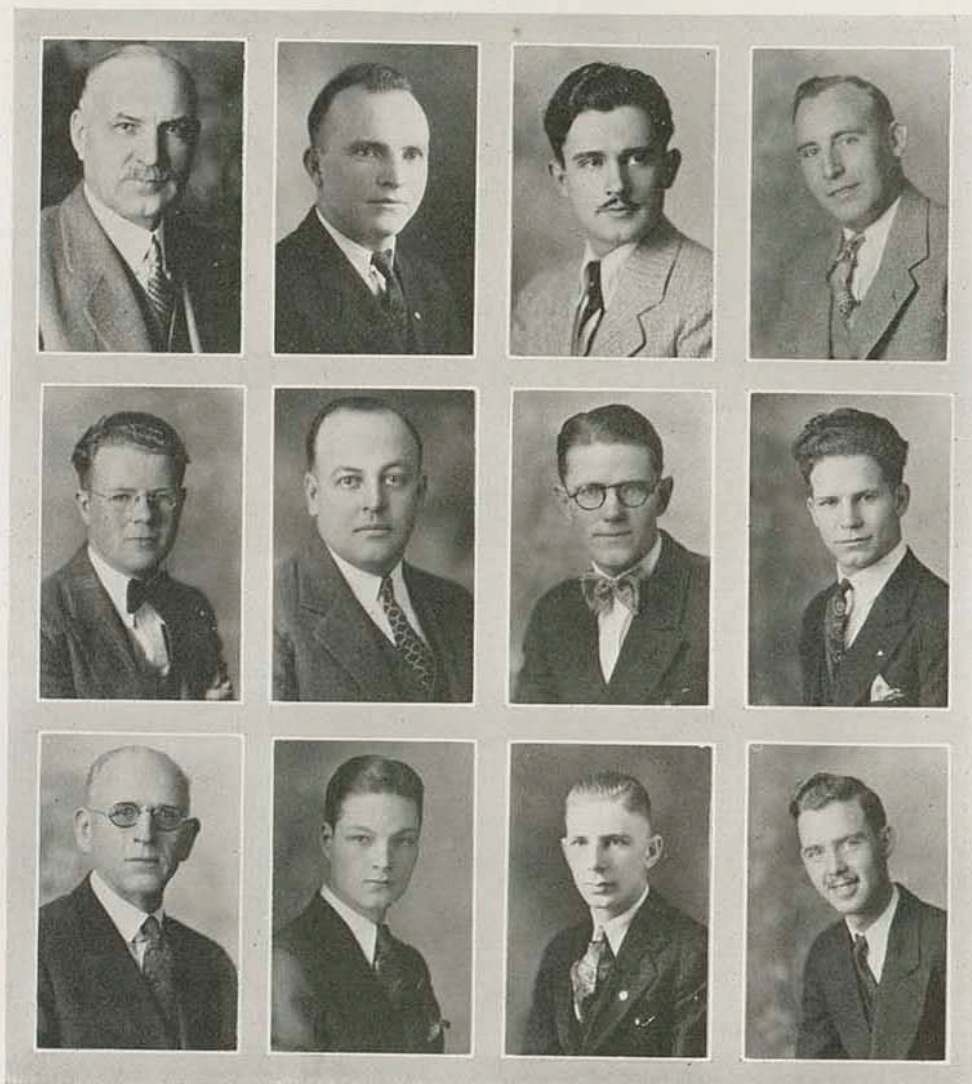

BRANDENBURG  
MALLORY  
BOOKER

WEBB  
COLLINS  
BRANDENBURG

TULL  
GIFT  
KIRK

RYDER  
PAYNE  
DALE

# SIGMA ALPHA IOTA

WOMEN'S PROFESSIONAL MUSICAL FRATERNITY  
FOUNDED 1903 UNIVERSITY OF MICHIGAN  
ALPHA KAPPA CHAPTER ESTABLISHED AT K. S. T. C. APRIL 3, 1930



MILDRED DAIL  
PRESIDENT



CLIFFINE DAVIS  
VICE-PRESIDENT



VIVIAN KIMMEL  
SECRETARY



EDNA FOWLER  
TREASURER

"See deep enough and you see musically; the heart of nature being everywhere music, if you can only reach it."—Carlyle.

## MEMBERS

MILDRED DAIL  
CLIFFINE DAVIS  
VIVIAN KIMMEL  
MRS. EDNA FOWLER  
ESTHER STEWART  
ROSE BUCHMANN  
EDNA WALGROVE WILSON

FLORENCE KIRBY  
ESTHER TYE  
RACHEL YOUNG  
EVELYN BUTLER  
MAURICE KREYER  
BARBARA THEIS  
WANDA STAMBACH

## PLEDGES

EDITH GORMAN  
MARGUERITE THEIS

VIRGINIA RITTER  
AWYN STAMBACH



## SIGMA ALPHA IOTA



WILSON  
BUCHMANN  
RITTER

YOUNG  
KREYER  
A. STAMBACH  
STEWART

B. THEIS  
TYE  
BUTLER  
M. THEIS

KIRBY  
W. STAMBACH  
GORMAN

# LAMBDA SIGMA KAPPA

HONORARY BIOLOGY AND PRE-MEDIC FRATERNITY  
ESTABLISHED AT K. S. T. C. IN 1912



WELLS  
LYNDS CAMPBELL DELLINGER  
SHEPEARD BLUBAUGH GIER DENHAM  
SMITH WILLIAMS  
LOVETT

## OFFICERS

CLARENCE W. LYNDS	—	—	—	PRESIDENT
MARION W. CAMPBELL	—	—	—	VICE PRESIDENT
HERSHEL GIER	—	—	—	SECRETARY

## SPONSORS

O. P. DELLINGER CLAUDE LEIST J. RALPH WELLS

## MEMBERS

LOUIS V. BLUBAUGH  
STACEY DENHAM  
WALTER SHEPEARD  
BILL H. WILLIAMS  
PAUL SMITH



PAUL LOVETT  
LESTER INGLE  
FRANK CAROTHERS  
HUBERT LAFORT  
JAMES NEWTON



# PHI SIGMA PI

A NATIONAL HONORARY SCHOLASTIC FRATERNITY, FOUNDED AT WARRENSBURG, MO.,

FEBRUARY 14, 1916

DELTA CHAPTER, LIMITED TO INDUSTRIAL EDUCATION MAJORS, FOUNDED AT

K. S. T. C., MAY 2, 1925



HARTMAN  
FARNSWORTH  
BAILY  
BUTTS

MCCLURE  
DUNN  
PROUSE  
LONG

VAN HORN  
CHAMNESS  
BURGESS  
DE WERFF

WHITESITT  
LINEBACK  
WISE  
CARNINO  
ALLISON

WASSER  
BAXTER  
CARLYON  
KILMER

## OFFICERS

PAUL J. VAN HORN	—	—	—	—	—	PRESIDENT
F. K. BRYAN	—	—	—	—	—	VICE-PRESIDENT
CLARK B. MCCLURE	—	—	—	—	—	SECRETARY-TREASURER
A. H. WHITESITT	—	—	—	—	—	FACULTY ADVISOR

## ROLL

H. V. HARTMAN  
CLARK B. MCCLURE  
PAUL J. VAN HORN  
A. H. WHITESITT  
C. R. WASSER  
R. EARL FARNSWORTH  
KENNETH DUNN  
PERRY CHAMNESS  
HARDIN LINEBACK  
E. W. BAXTER  
ATHOL BAILY  
ALVIN PROUSE

LEON W. BURGESS  
HERBERT WISE  
LEMOINE CARLYON  
GILBERT BUTTS  
CARL LONG  
HARVEY DE WERFF  
THEODORE CARNINO  
GEORGE ALLISON  
LAUREN KILMER  
F. K. BRYAN  
FRANK BORGNA  
L. D. PHILLIPS

# PHI Upsilon OMICRON

PROFESSIONAL HOME ECONOMICS FRATERNITY  
FOUNDED AT UNIVERSITY OF MINNESOTA, ST. PAUL, FEBRUARY 10, 1909.  
INSTALLED AT K. S. T. C., PITTSBURG, JULY 3, 1920



HARPER  
G. GRAHAM

M. GRAHAM  
KOENIG

MEYER  
WATT

JENKINS  
GARRISON

## HONORARY MEMBER ZOE WOLCOTT

## MEMBERS

IRENE MEYER  
EILEEN WATT

MYRA KOENIG  
MARIE GRAHAM  
DOTTIE JENKINS

GLADYS GRAHAM  
MARJORIE HARPER

## ALUMNAE ON FACULTY

ANNIE MARRIOTT  
PEARL GARRISON

LOUISE GIBSON

MARGARET COVENTRY  
ALZA RODGERS

## ALUMNAE IN CITY

EVA YOUNG  
BERTHA BASTEL-BURKE

PEARL ROSS  
HATTIE SCOTT-SMITH

ETHEL ROSS-DRUNAGEL  
WILMA SCOTT-LANEY

## MEMBERS OF NATIONAL COUNCIL ANNIE MARRIOTT, VICE-PRESIDENT



# PI GAMMA MU

NATIONAL SOCIAL SCIENCE HONOR SOCIETY  
FOUNDED AT SOUTHWESTERN COLLEGE, WINFIELD, KANSAS, DECEMBER 1, 1924.  
LOCAL CHAPTER FOUNDED FEBRUARY 14, 1927



M. STONECIPHER	MCPHERSON	HOMAN	BRANDENBURG	HOWELL
TROUT	MITCHELL	MITCHELL	SMALL	HUDSON
BARR	STRALEY	PENN	WEBB	MCCLELLAN
COLE	HEFFNER	HOLMAN	GRUBBS	GUTHRIDGE

## OFFICERS

WALTER HOMAN	—	—	—	PRESIDENT
MARION STONECIPHER	—	—	—	VICE-PRESIDENT
LULA MCPHERSON	—	—	—	SECRETARY-TREASURER

AIM: "YE SHALL KNOW THE TRUTH, AND THE TRUTH SHALL MAKE YE FREE."

# PI KAPPA DELTA

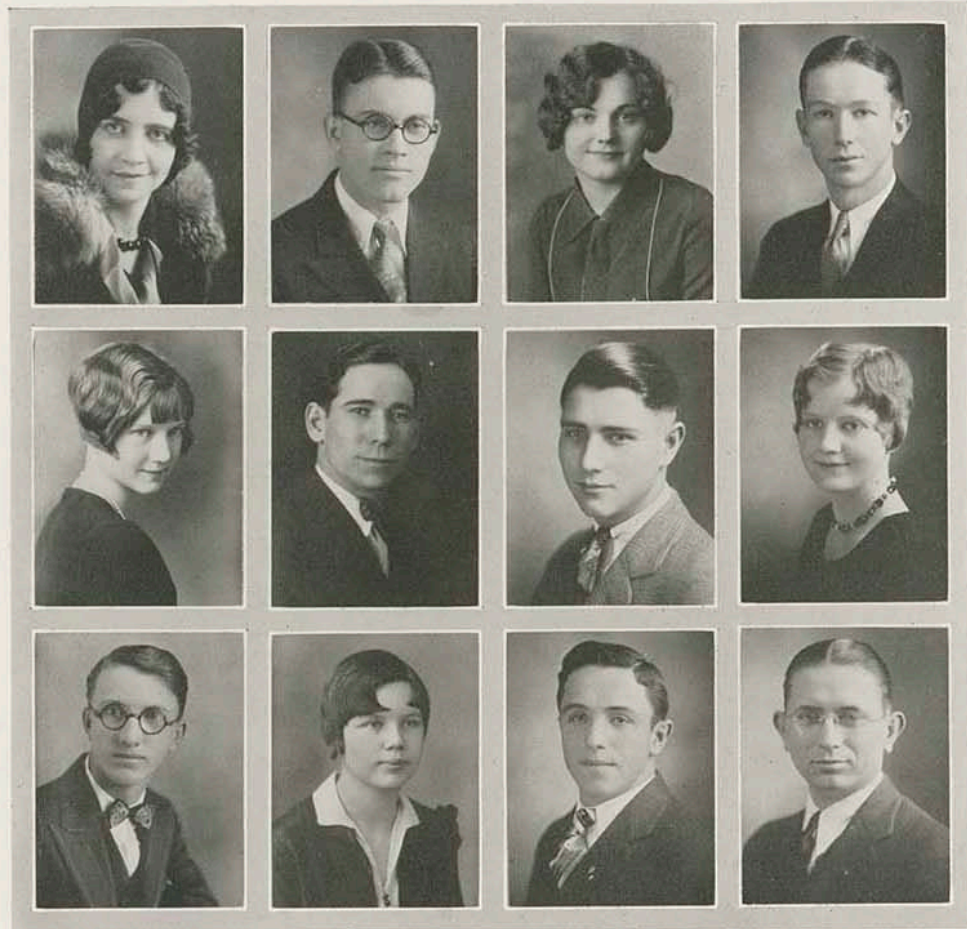

CAVIS  
HALL  
HARVEY

STRAWN  
KELLY  
LAMBERTSON

WILSON  
BATTEN  
MENGHINI

LETTON  
PARKER  
JACKSON



# PI OMEGA PI

NATIONAL COMMERCIAL TEACHERS FRATERNITY  
FOUNDED AT KIRKSVILLE, MO., JUNE 13, 1923  
OMICRON CHAPTER ORGANIZED AT K. S. T. C., FEB. 8, 1930



LYERLA  
MASSEY

CAMPBELL  
MILLER  
OLIVER

PINDER  
GETTO  
DUSH

SLOBETZ  
STATTON  
DOUGLASS

DUFFIELD  
BENNINGTON

## OFFICERS

JOHN PINDER	-	-	-	-	-	PRESIDENT
ADA CAMPBELL	-	-	-	-	-	VICE-PRESIDENT
FRANK SLOBETZ	-	-	-	-	-	SECRETARY-TREASURER
PAULINE STATTON	-	-	-	-	-	HISTORIAN
W. S. LYERLA	-	-	-	-	-	SPONSOR

The order was established to promote fellowship among commercial teachers; to encourage, promote, and create interest and scholarship in commerce; to encourage and foster high ethical standards in business and professional life; to teach the ideals of service as the basis of all worthy enterprise.

Membership is limited to upper classmen majoring or minoring in commerce who show evidence of good moral character and who have met the scholarship requirement. The fraternity is composed of fifteen chapters located in teachers colleges and university schools of education.

# SIGMA PHI MU



WILLIAMS  
KELLEY  
PENN  
POWELL  
NATION

OSBORN  
THOMPSON  
STRAWN  
BINNS  
SETTLES

## EULER

HUDSON  
EVANS  
BEASLEY  
WOLFE  
BAILY

## WILLIAMS

ELIASON  
MORGAN  
THOMSON  
DOWIS  
SHRIVER

## PYLE

ENGLE  
PROVORSE  
CUTSINGER  
SCOVELL  
LETTON

LINEBACK  
STRODE  
MCCOLEY  
SCOVELL  
DRURY



# SIGMA TAU DELTA



WILSON  
STRAWN  
SCOVELL  
KELLEY

H. BONER  
SHRIVER  
M. BONER  
SCOVELL

RYCZEK  
GRAHAM  
SEDORIS  
HARMON

THOMAS  
BENNETT  
ROBERTSON  
HEADY

## OFFICERS

HELEN BONER	—	—	—	PRESIDENT
EVERETT SAMPLES	—	—	—	VICE-PRESIDENT
MARTHA RYCZEK	—	—	—	TREASURER
ELMINA GRAHAM	—	—	—	CORRESPONDING SECRETARY
ADELE MEHL BURNETT	—	—	—	SPONSOR



## GOLD AND CRIMSON

Alma Mater Song of K. S. T. C.  
Students and Alumni

On the Plains of Southwest Kansas,  
'Neath an ever cloudless sky,  
Far away from surging ocean  
And the storm bird's plaintive cry;  
With her prairies rolling westward  
Where the redmen once roamed free;  
With her ensigns proudly waving,  
Stands our dear K. S. T. C.

Let her worthy sons and daughters  
For our College proudly stand,  
Shielding zealously her honor  
In one brave unbroken band;  
Let them hold aloft her banner  
With a stout and steady arm  
Rallying her children 'round it,  
From the city, town and farm.

### Chorus:

Let us greet the Gold and Crimson  
With a strong and cordial cheer;  
Let our hearts be ever loyal  
To our Alma Mater dear.



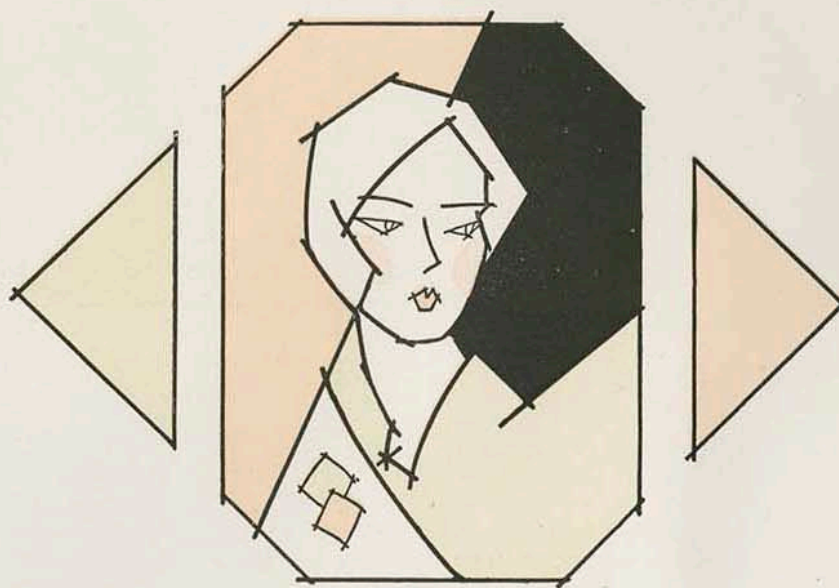

MUSIC

## MUSIC



FESTIVAL ORCHESTRA  
WALTER MCCRAY, CONDUCTOR

The Festival Orchestra was organized in the fall of 1914 to accompany the Festival Chorus in the first presentation of Handel's Messiah. This organization now has a complete symphony instrumentation and the past year has appeared in all the leading cities of southeastern Kansas in a symphony program. It serves not only as a laboratory for our conducting and orchestration classes but gives the students an opportunity to play and study the best in music.



## MUSIC



FESTIVAL CHORUS AND ORCHESTRA

The Festival Chorus was organized in October, 1914, and has appeared as a part of the Spring Music Festival every year, singing the choral works of the great masters. In the fifteen years of existence of the chorus more than twenty of the great choral works have been sung. This organization has been a great factor in developing and bringing to the student body the best in music, and not only the student body has profited by this organization but its influence has extended over this state and surrounding states.

## MUSIC



MEN'S GLEE CLUB

WALTER MCCRAY	—	—	—	—	CONDUCTOR
DWIGHT DAVIS	—	—	—	—	ASSISTANT CONDUCTOR AND PRESIDENT
RALPH GIFT	—	—	—	—	VICE-PRESIDENT
EUGENE WORSHAM	—	—	—	—	MANAGER AND TREASURER
WILLIAM DALE	—	—	—	—	SECRETARY
CHARLES WALKER	—	—	—	—	ACCOMPANIST

The Men's Glee Club, working in connection with the Festival Orchestra, made several appearances in neighboring towns this year. The club appeared in Chanute in a program sponsored by the Women's Federation of Music Clubs of Kansas.

Among the numbers which the club had in repertoire were: "Pilgrims' Chorus" from "Tannhauser," Wagner; "Hark! Jolly Shepherds," Sir Thomas Morley; negro spirituals, and others.

Prospects for next year's club are bright as several members are returning. The club is made up of men on the campus with outstanding voices. The group has been fortunate to have as its conductor Professor Walter McCray, head of the Music Department.

### PERSONNEL

FIRST TENORS  
RALPH GIFT  
LLYOD LYONS  
TYLER HARKREADER  
MATT RYDER  
PAUL HAUSMAN

SECOND TENORS  
MELVIN TAYLOR  
SAMUEL WEBB  
RALPH PRICE  
MERLIN PAYNE  
CHARLES FROGUE

FIRST BASS  
EUGENE FRANK  
DALE COLE  
EUGENE WORSHAM  
DWIGHT DAVIS  
ALBERT BATTEN

SECOND BASS  
WILLIAM DALE  
ROBERT WHITESITT  
EVERETT WILLIAMSON  
EUGENE TAYLOR  
ARCHIBALD RUSSELL  
FRED CRAWFORD



## MUSIC



POLYMNIA CLUB  
GABRIELLA CAMPBELL, DIRECTOR

VIVIAN KIMMEL	—	—	—	—	PRESIDENT
MILDRED DAIL	—	—	—	—	BUSINESS MANAGER
ESTHER L. TYE	—	—	—	—	SECRETARY
WANETA SEDORIS	—	—	—	—	TREASURER
EVELYN BUTLER	—	—	—	—	CONTRALTO
JEANETTE MARTIN	—	—	—	—	SOPRANO
ESTHER L. TYE	—	—	—	—	VIOLINIST
MARTHA WIMP PATE	—	—	—	—	ACCOMPANIST

The Polymnia Club, the girls' glee club, was organized to form the nucleus of the women's section of the Messiah chorus. Since that time it has not only increased in membership but has also increased in the field of its endeavors.

Due to the purchase of school busses the club has been able to reach many high schools in southeast Kansas, carrying to them a little of the spirit as well as the accomplishments of K. S. T. C. Not only has the club been working in advertising the school but also co-operated with the Men's Glee Club and the orchestra in the concert given in Chanute before the State Convention of Women's Music Clubs.

As in previous years the Polymnia Club has been under the able leadership of Miss Gabriella Campbell.

### PERSONNEL

#### FIRST SOPRANOS

BEATRICE HOFFMAN  
JEANETTE MARTIN  
BERNICE HARLEY  
MILDRED SMIRL  
FLOSSIE NESTER  
ESTHER TYE

#### SECOND SOPRANOS

MILDRED DAIL  
CLIFFINE DAVIS  
VIVIAN KIMMEL  
MAURICE KREYER  
VELMA WEBER  
DONNA BURR

#### FIRST ALTOS

EVELYN BUTLER  
RACHEL YOUNG  
WILMA ALICE SEDORIS  
WANETA SEDORIS  
MARTHA BOOKER

#### SECOND ALTOS

ELLEN POTTER  
RUTH MARTIN  
EVELYN DUFFIELD  
LUCILLE CALDWELL  
VERA MILLER

## MUSIC FESTIVAL ARTISTS



EMMA REDELL  
SOPRANO



FRANCES BLOCK  
CONTRALTO



STANLEY MAXTED  
TENOR



JOHN KUEBLER  
BASS



## MUSIC FESTIVAL ARTISTS



PIETRO YON  
ORGANIST

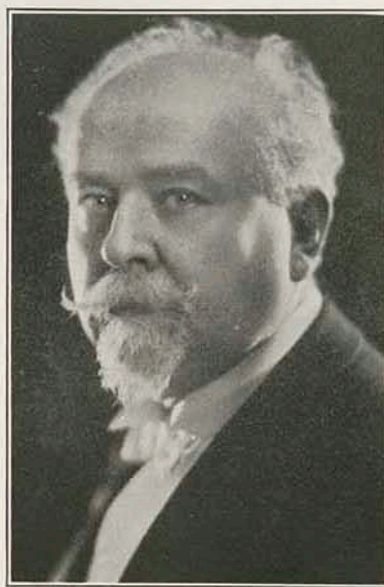

CARL BUSCH  
JUDGE



ARTHUR E. UHE  
JUDGE



DR. ERNEST KROEGER  
JUDGE

MUSIC



MISCHA ELMAN  
VIOLINIST



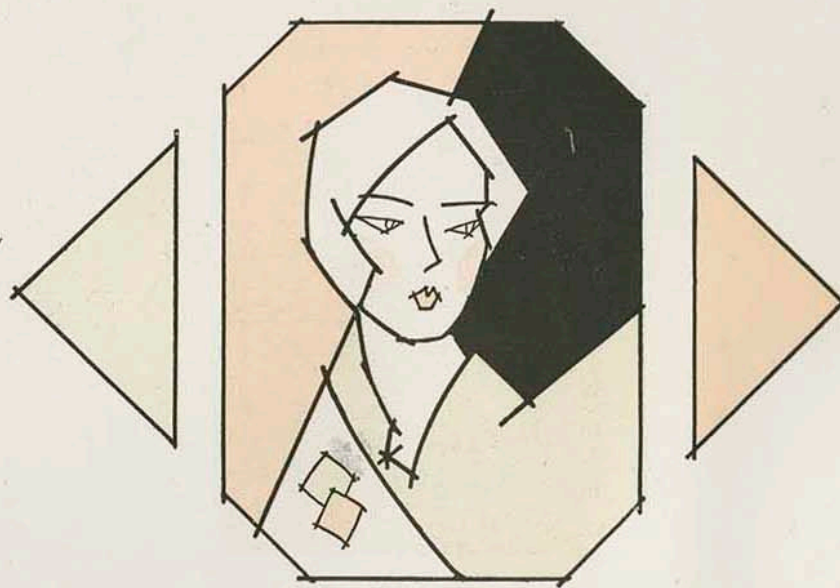

# ACTIVITIES

## STUDENT COUNCIL



ROBERTSON STRAWN  
PRESIDENT



## STUDENT COUNCIL

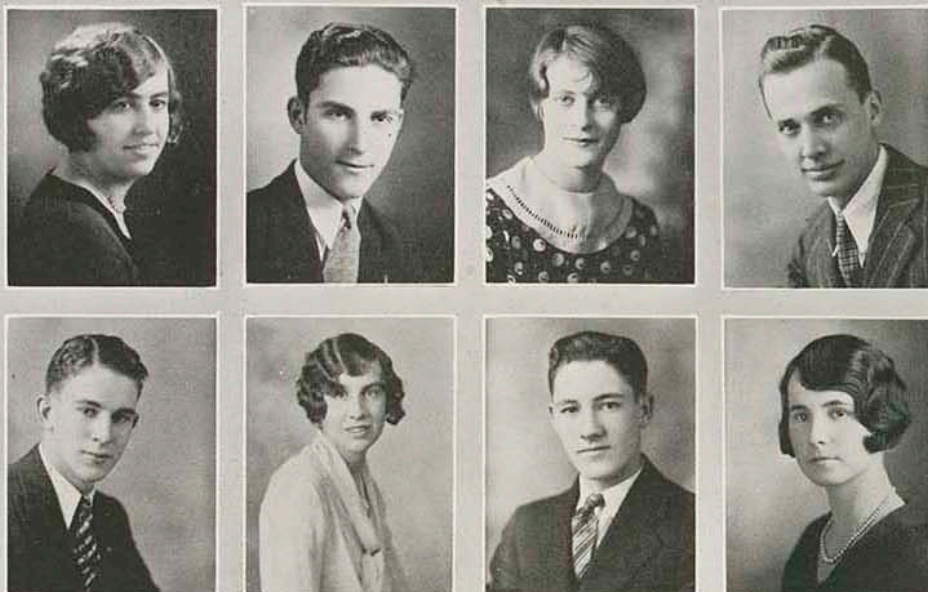

BREAZEALE  
STRALEY

BAILY  
SCOVELL

KNOWLES  
ROBSON

HANSFORD  
STRAWN

### MEMBERS

ROBERTSON STRAWN, PRESIDENT

MAURINE SCOVELL, SENIOR  
JULIA BELLE BREAZEALE, JUNIOR  
SHIRLEY KNOWLES, SOPHOMORE  
DOROTHY STRAWN, FRESHMAN

FRANK HANSFORD, SENIOR  
ATHOL BAILY, JUNIOR  
JAMES STRALEY, SOPHOMORE  
RONALD ROBSON, FRESHMAN

The Student Council consists of nine members. The president is elected at large from the student body, and each of the four classes elect two representatives to serve on the council.

The work of the council consists of initiating student policies, expressing student opinion, and carrying out those junctions which are given to the council by its constitution, as the sale of freshman caps, the enactment of freshman rules, the holding of school and class elections, the sponsoring of hobo day and stunt fest, and the management of school picnics and excursions.

# Y. W. C. A.

## MEMBERSHIP ROLL

DORRIS ADAMS	MAUDE GOODRICH	VIRGINIA MOYER
PEARL ALEXANDER	MINNIE GOODRICH	HELEN NAIL
RUE APPLEBAUGH	IRENE GRASTY	MARY BELLE NATION
DOROTHY ARMSTRONG	LAURETTA GRAVES	VELDA NEGLEY
VIRGINIA ARNOLD	PAULINE MCGINN	MILDRED OZBUN
MARGERY BARR	ESTELLA GUSS	EMMA PERKINS
MARY LOUISE BAXTER	MURIEL ADAMS	MARJORIE PIERCE
JANE BERRY	MARGUERITE HACKNEY	ELVA RAITT
IDITA BOHANNON	OLLIE HARTZFELD	AUDNA REEVES
OPAL E. BOOR	SARAH HAYS	LOUISE REINICKE
MARGUERITE BONO	MARJORIE HAM	ORPHA REYNOLDS
JULIA BELLE BREAZEALE	RUTH HAYZLETT	EILEEN RILEY
GLADYS BROWN	WILMA HOBSON	NORMAL ROARK
LINDA BUHLER	MABEL HOLLER	PAULINE ROARK
GLADYS BURGHART	VIRGINIA HOLLORAN	LUCILE RODDA
ROSE MAE BURNSIDE	FLO HOLMAN	MARTHA RODDA
DONNA RUTH BURR	ORPHA HUDSON	BEATRICE RUSSELL
CLARICE BUTTERLY	PAULINE JACK	BEULAH RYAN
LUCILLE CALDWELL	LILLIAN JACOBSON	MARTHA RYZCEK
ADA CAMPBELL	KATHERINE JEFFERS	MARGARET SCOVELL
ELAINE CAMPBELL	DOTTIE JENKINS	MAURINE SCOVELL
ELLEN CAMPBELL	LOLA JOHNSON	MURIEL SECRIST
MILDRED CAMPBELL	SIDNEY JOLLEY	RUBY SETTLES
GLADYS CASE	GEORGIA JONES	MARIE SEYBOLD
GOLDIE CASPARI	PAULINE JONES	GRACE SHELLEY
FRANCES COLEMAN	WINCEL KARNS	LUCILLE SHIVEL
LILY COLEMAN	GERTRUDE KOOPMAN	RUTH SHRIVER
LENA COMER	JOSIE KRETCHET	AMELIA SHULER
RUTH IRENE COX	MAY KRIEGSMAN	SHIRLEY SILER
ANETHA CRETORS	STEFFA KURENT	RUTH SLOAN
ALICE CUNNINGHAM	FREDERICA LAMBETH	LOIS SMALLY
GLADYS CUTSINGER	ELIZA LARGEN	EVA MARIE SMITH
ETHEL DANIELS	DOROTHY LAUGHLIN	ELIZABETH SPICER
EVELYN DANIELS	VERA M. LEWIS	KATHERINE STANLEY
DORIS DAVIDSON	DOROTHY LINDSAY	IMOGENE STOFER
MABEL DENNY	EDRIE LAYNE	MAURINE STOFER
ANNABELLE DOUTHITT	CHARLOTTE LOUGHRIDGE	HESTER STEWART
ELNORA DRURY	ELEANOR LOUGHRIDGE	LORENE STILES
EVALEEN DUFFIELD	RUTH LOVE	DOROTHY STRAWN
ELVA EARNEST	FRANCES MCGEE	GLADA STRODE
JEAN EMBREE	NADINE MCFADDIN	AVYS RAE TAYLOR
RUBY ERICKSON	MRS. R. C. MCFEATERS	LEOTA THOMAS
LOIS FERGUSON	ZEPHA MCKAY	NINA THOMAS
TWILA FERGUSON	BERNICE MCKINNEY	THELMA WALTON
LOUISE FINK	MAURINE MCKEE	RUTH WARNER
JULIA FITZER	BLANCHE MADISON	EDNA WATT
IRIS FOSTER	LILLIE MANGER	RHODA WEGMANN
VERA FRANK	MARGARET MANGRUM	MARIE WEIR
MARY FRUSHER	HELEN MESSENGER	FREDA WILLIAMS
GENEVA FUNK	FLORENCE MISNER	LYTHENE WILLIAMS
LOUCILE GALLAGHER	DOROTHA MOBILEY	MARY K. WILLIAMS
MARY GARLOCK	MARIAN MILLIGAN	RUTH WILLIAMS
ELIZABETH GENTINE	GRACE MOORE	VIVIAN WILLIAMS
FERN GIBSON	PAULINE MOORE	ELSIE WORFORD
HALLIE GOFORTH	THELMA MORAN	MAE LOUISE WRIGHT



## Y. W. C. A. CABINET



SEDORIS  
BREAZEALE  
HAM  
LAYNE

WALKER  
SCOVELL  
TAYLOR  
CUTSINGER

SHRIVER  
COX  
BUHLER  
PIERCE

STRODE  
KRIEGSMAN  
ROARK  
THOMAS

### OFFICERS

RUTH SHRIVER	—	—	—	—	PRESIDENT
MARGARET SCOVELL	—	—	—	—	VICE-PRESIDENT
PAULINE ROARK	—	—	—	—	SECRETARY
MAY KRIEGSMAN	—	—	—	—	TREASURER
JENNIE C. WALKER	—	—	—	—	GENERAL SECRETARY

### COMMITTEES

WANETA SEDORIS	—	—	—	PROGRAM
GLADYS CUTSINGER	—	—	—	SERVICE
JULIA B. BREAZEALE	—	—	—	GIRL RESERVE
RUTH COX	—	—	—	SOCIAL
AVYS RAE TAYLOR	—	—	—	SOCIAL
NINA THOMAS	—	—	—	BOOK ROOM

### COMMITTEES

GLADA STRODE	—	—	—	FINANCE
MARJORIE PIERCE	—	—	—	NEWS LETTER
EDRIE LAYNE	—	—	—	WORLD FELLOWSHIP
MARJORIE HAM	—	—	—	PUBLICITY
LINDA BUHLER	—	—	—	MUSIC

### PURPOSE

WE UNITE IN THE DESIRE TO REALIZE FULL AND CREATIVE LIFE THROUGH A GROWING KNOWLEDGE OF GOD. WE DETERMINE TO HAVE A PART IN MAKING THIS LIFE POSSIBLE FOR ALL PEOPLE. IN THIS TASK WE SEEK TO UNDERSTAND JESUS AND TO FOLLOW HIM.

# COLLEGE ART CLUB



FERN RYCZEK  
PRESIDENT

## OFFICERS

FERN RYCZEK	-	-	-	-	-	PRESIDENT
BOB ISAACS	-	-	-	-	-	VICE-PRESIDENT
CATHERINE ROBSON	-	-	-	-	-	SECRETARY
ADDIE PENN	-	-	-	-	-	TREASURER

The College Art Club was founded October 18, 1921, by students of the Art Department. It is a chapter of the American Federation of Arts.

The purpose of the College Art Club is to promote interest and appreciation in art.

This has been done through exhibits of local art work and the financing of traveling exhibits. In conjunction with the Spring Festival the Club sponsors an annual art exhibit of the work of masters in the field of art.

## MEMBERS

MRS. ARVESON	CATHERINE ROBSON	DOROTHY WEEDE
MARTHA BOOKER	FERN RYCZEK	EULA FLAGLER
JOSEPHINE FAIN	ADDIE PENN	SHIRLEY KNOWLES
ELIZABETH FAIN	GEVENE SHIRK	NELLIE MCGEE
MERLE JACKSON	RUTH LOVE	ZEPHA MCKAY
MARY ADELE McNALLY	JOSEPHINE MUSTARD	MRS. KIRKPATRICK
ANNA MONTGOMERY	MISS SPENCER	RUTH COX
LUCY OSBORN	DOROTHY LUGINBILL	ELNORA DRURY
MISS BOWMAN	MRS. LEIPMAN	THELMA LONG



## COLLEGE ART CLUB



MONTGOMERY  
SPENCER  
FAIN

PENN  
LUGINBILL  
SHIRK  
BOOKER

ROBSON  
BOWMAN  
JACKSON  
LOVE

OSBORN  
LEIPMAN  
MCNALLY

## WOMEN'S ATHLETIC ASSOCIATION



BACK ROW: (LEFT TO RIGHT) MCGEE, CUTSINGER, CAMPBELL, OLDHAM, E. RODDA, LONG.  
SECOND ROW: WILKINS, L. RODDA, LUTHER, GARLOCK, WARREN, NAIL.  
FRONT ROW: KRIEGSMAN, BENDETTO, WILLIAMS, WALTON.

### OFFICERS

MARY GARLOCK	—	—	—	—	PRESIDENT
EMMA BENDETTO	—	—	—	—	RECORDING SECRETARY
MARTHA RYCZEK	—	—	—	—	SEC.-TREAS.
GLADYS CUTSINGER	—	—	—	—	HIKING CAPTAIN
MISS LUTHER	—	—	—	—	SPONSOR

The Women's Athletic Association is an organization open to any girl on the campus. Membership requirements are based on the point system, one hundred points being necessary to gain entrance. Fifty percent of the points must be earned from sports and athletics; thirty percent from health; and twenty percent from the general section. After having earned one hundred points and upon being initiated into the Association, a W. A. A. emblem is given to the new member to wear on her sweater.

There are also many awards and prizes well worth working for after becoming a member. When 700 points have been earned a "K" is given the worker; the award for 1200 points is a pin. The highest award is a silver loving cup given for 2,000 points. The Pittsburg W. A. A. is proud that one of her girls, Mary Garlock, has earned a loving cup. The list of things to be done and the points received can always be obtained from the sponsor or president.



## WOMEN'S ATHLETIC ASSOCIATION



BACK ROW (LEFT TO RIGHT): LUTHER, CAMPBELL, WALTON, OLDHAM, WOODS, MCGEE  
LAMBERTSON.  
FRONT ROW: LONG, GARLOCK, WILLIAMS, RODDA.

The W. A. A. strives to have its members become "all-around" college girls. Although it is primarily an athletic association, as the name implies, many other activities are sponsored by it so its members will not become one-sided.

During the year picnics, weiner roasts, parties, and hikes are given. Some of the miscellaneous activities to be enjoyed are swimming, horse-back riding, tennis, tumbling, skating, and hiking. The W. A. A. also sponsors the Girls' Athletic Associations of the Junior and Senior High Schools; Health Week; Play Day for high school girls of the county; Intramural Basketball and Volleyball tournaments; sport teams; and the Petticoat Prom.

The Petticoat Prom! We had a lot of fun with our "dates" in their borrowed tuxedos. Who says one can't have fun at a Petticoat dance? If you don't believe it, ask Miss Nevins, Miss Luther or Mary Roy.

The W. A. A. has a lot of fun during the year and adds pep and spice to the regular curriculum as well as requiring work and co-operation from a good active member. The W. A. A. cordially invites every girl to work and play in the organization and urges that she begin her activities for membership at the beginning of the school year.

KANZA.



1930



LLEW WILLIAMS  
BUSINESS MANAGER



LEON W. BURGESS  
EDITOR-IN-CHIEF





## THE KANZA



JENKINS

MATSON

DENNY

ROBSON

### THE KANZA STAFF

CATHERINE ROBSON	-	-	-	-	ASSOCIATE EDITOR
JESSIE MATSON	-	-	-	-	ASSOCIATE BUSINESS MANAGER
HARVEY DENNY	-	-	-	-	FEATURES
HOWARD JENKINS	-	-	-	-	ATHLETICS

The staff has attempted to break away from tradition this year and introduce a modernistic atmosphere for the Kanza 1930. A theme has been chosen which follows the trend of the campus. An altogether new method of presentation has been used and special type and arrangement, designed to meet the qualifications of a more modern volume, are embodied in the yearbook.

The book has been compiled with the best interests of the undergraduate group in mind. It is the hope of the Staff that the volume has more than achieved all the many wishes for its success and that it will be received with as much enthusiasm as it is offered.

## Y. M. C. A. CABINET



LANCE  
BREITHAUP  
CULER  
WERNER

SMALL  
STRALEY  
STRAWN  
BAILY

BRIGGS, PRES.  
POWELL  
NATION  
STONECIPHER

UMBARGER  
WISE  
WAKEMAN  
SMITH

LINEBACK  
SCHROEDER  
WRIGHT  
GARDNER

### The Y. M. C. A. Aims

1. An honest respect for personality.
2. A brotherhood to include all men in our fellowship.
3. A closer relation to and a more accurate knowledge of God.

Carrying out our program, Dr. Mendenhall of Friends University led the campus in religious thought for three days. In the fall various outside speakers were brought before the students. Harold Colvin, Lyman Hoover, and William Braisted, secretaries of the Rocky Mountain Region of the Student Y. M. C. A. came in touch with our men.

The outstanding event of the year, Village of the Nations, consisted of speakers from Persia, Korea, Japan, India, Philippines, Mexico, and Italy. Exhibits from many countries were on display.

The Y. M. C. A. foreign interest is now centered in the Hoover-to-China project.



## ENGLISH CLUB



SILER  
BREAZEALE  
LOUGHRIDGE  
KELLEY  
SCOVELL  
CAPLINGER

WILSON  
BEASLEY  
LOUGHRIDGE  
APPLEBAUGH  
JEFFERS  
SCOVELL

HAYS  
BURGHART  
SETTLES  
HAUGHAWOUT  
BURGESS  
STRAWN

HUDSON  
HALLORAN  
M. BONER  
H. BONER  
MCMASTER  
WILLIAMS

ROBERTSON  
COLEMAN  
RYCZEK  
CUTSINGER  
MORRIS  
STRODE

BUHLER  
HOEFER  
MILLIGAN  
BENNETT  
GRAHAM  
MISNER



## ARDEN PLAYERS



SCENE FROM "THE CLEAN UP"

The Arden Players are a group of students on the campus who annually participate in three plays. The plays this year were: "You and I," "The Clean Up" and "Not Herbert."

Parts in "The Clean Up" were played by Mrs. R. C. McFeaters, Paul Ham, Betty Cavis, Ted Wallower, Mabel Wilson, Albert Batten, Frances Trowbridge, Robertson Strawn, and Ruth Cox.

When sufficient number of points have been won, members are eligible to Theta Alpha Phi, national dramatic fraternity. Forty-nine students are now either active or alumni members of the national organization.

The plays the past year were directed by Miss E. Madge Jones of the Department of Speech.

### Cast of "Not Herbert"

Cynthia Alden, Herbert's sister.....	Cliffine Davis
Tracy Sutton.....	Harold Brown
Fletcher.....	William Lange
Ruth Webster.....	Waneta Sedoris
Herbert Alden.....	Walter Russell
Mrs. Alden, Herbert's mother.....	Vivian Williams
Mr. Alden, Herbert's father.....	Harold Lindgren
Polly.....	Ruth Cox
Fanshaw.....	Hardin Lineback
George.....	John Frank
Mrs. Blaine .....	Christina Hays
Jim.....	Paul Lovett



## HOME ECONOMICS CLUB



### OFFICERS

RUTH WARNER	—	—	—	—	PRESIDENT
IRENE MYER	—	—	—	—	VICE-PRESIDENT
LYNETTE BEASLEY	—	—	—	—	SECRETARY
GLADYS GRAHAM	—	—	—	—	TREASURER

The Home Economics Club was organized in December, 1919. The purpose of the club is to further the intellectual and social development of its members and to support and uphold the aims of the department.

The Home Economics Bulletin is a student edited bulletin published quarterly. The first issue was published June, 1920. The purpose of the bulletin is to keep the alumnae and student body more closely united in promoting the best interests of the department. The bulletin staff is composed of representatives from each college class.

### The Bulletin Staff

Myra Koenig, Chairman

Dottie Jenkins  
Evaleen Luman

Hester Stewart  
Marie Graham

## INDUSTRIAL ARTS SOCIETY



### OFFICERS

HARDIN LINEBACK	—	—	—	—	PRESIDENT
ALVIN PROUSE	—	—	—	—	VICE-PRESIDENT
ATHOL R. BAILY	—	—	—	—	SECRETARY
PROF. C. R. WASSER	—	—	—	—	TREASURER
PROF. A. H. WHITESITT	—	—	—	—	SPONSOR

The Industrial Arts Society is an open membership organization of the Industrial Education department of K. S. T. C. It is the largest of its kind and attempts an extensive and continuous progressive program. Membership is open to any major or minor in industrial education.

The purpose of the society is fourfold: To present its members with an ever broadening view of their job and of the immediately related fields; To give a supplementary knowledge of classroom method; To create and stimulate a vital interest in industrial education; and to provide for its members a wholesome and congenial social life. This purpose is realized through programs twice a month consisting of lectures, discussions of timely topics and motion pictures of an industrial and informational nature, and through social gatherings held each semester.

The Industrial Arts Society has had a very successful year which, indeed, is not unusual, and looks forward to greater successes and increased growth along with the inevitable growth of the Department of Industrial Education.



## EDUCATION CLUB



BACK ROW (LEFT TO RIGHT): COMER, LINEBACK, SWENSON.  
 SECOND ROW: EVANS, WILSON, JOHNSON, PENN, SMITH, STEVENS, THOMPSON, BINNS.  
 FRONT ROW: ANDERSON, PRYOR, FRITZ, McMASTER, SHOEMAKER, HOLMAN, MATTER.

### OFFICERS

JANE McMASTER	PRESIDENT
FRED C. SHOEMAKER	VICE-PRESIDENT
FLO E. HOLMAN	SECRETARY-TREASURER
RALPH A. FRITZ	FACULTY SPONSOR

The Charles W. Eliot Education Club was organized in 1927. The purpose of the club is to foster an interest in educational problems and to promote a professional fellowship between its alumni and the active members and faculty. This has been done by maintaining a service bureau to assist those in the teaching profession.

The membership of the society is open to students and faculty who are interested in educational problems.

### MEMBERS

JANE McMASTER	THEODORE J. LARUE
FRED C. SHOEMAKER	HARDIN LINEBACK
FLO E. HOLMAN	CLARK B. McCLURE
WILLARD R. BINNS	JENNIE PENN
LENA COMER	EVA MARIE SMITH
JAMES W. EVANS	SARA STEPHENS
MACIE E. JOHNSON	CLARENCE SWENSON
GENEVA F. LANNING	MRS. I. G. WILSON

### FACULTY MEMBERS

ERNEST M. ANDERSON	EDGAR MENDENHALL
D. M. BOWEN	O. E. MICHIE
JANE M. CARROLL	HATTIE MOORE MITCHELL
W. E. MATTER	H. C. PRYOR

## NEWMAN CLUB



NOVAK  
FERN

LAMONTI  
KELLEY  
BLUBAUGH

MORAN  
MENGHINI  
TOWNER

MCNALLY  
RYCZEK  
MOLKA

HAIGLER  
MURPHY

The Newman Club is a College organization for Catholic men and women. It is affiliated with the national organization, which has representative chapters in all the leading state colleges and universities. It receives its name from the late Cardinal John Newman.

The aims are to broaden the social life of the students, to improve the scholastic work, and to promote a feeling of fellowship and good will. The club meets each Tuesday morning at 10:10 in room 203 Music Hall and provides interesting programs. Faculty members of the club and others give talks and discussions which are educational as well as entertaining. Social activities consist of hikes, parties and other affairs outside of school work.

### OFFICERS

PAUL W. MORAN	PRESIDENT
PETE LAMONTI	VICE-PRESIDENT
MARY ADELE MCNALLY	SECRETARY-TREASURER

### PATRONS AND PATRONESSES

MR. AND MRS. L. J. MCNALLY  
 PROF. AND MRS. D. M. BOWEN  
 DR. AND MRS. JAMES G. CONLEY  
 MR. AND MRS. IRA CLEMENS  
 MR. AND MRS. F. H. HAIGLER



# THE COLLEGIO



JENKINS  
COMER  
DUNN

HEADY  
WILSON  
KELLEY  
RODDA

BENNETT  
STRAWN  
ROBSON  
ROUNTREE

SMITH  
SHRIVER  
H. BONER  
STRODE

M. BONER  
RYCZEK  
R. SCOTT

RAY HEADY  
LELAND SMITH  
PROF. ERNEST BENNETT  
PROF. R. M. COFFELT  
H. HAROLD KELLEY

EDITOR  
BUSINESS MANAGER  
JOURNALISM INSTRUCTOR  
PRINTING SUPERVISOR  
POETRY EDITOR

To parlane Shakespeare summarily, the heavy objective The Collegio set up for itself, was to "hold a mirror up to the College."

But few changes were made. A stronger editorial page was attempted, a definite sport page was created, an announcement column was maintained. "The Rover's" column broke the formality of the front page and added sidelights of human interest, but throughout greater emphasis was placed upon accuracy and thoroughness. Co-operation was given the Kanza staff in promoting the Collegio-Kanza "King Contest" at the end of the year.

No news-editing classes either semester put a slight handicap upon the staffs, but as a whole, the tone of the paper was probably improved over preceding years. H. Harold Kelley, Howard Jenkins, Mabel Wilson, Elizabeth Rodda, Ruth Shriver, Mrs. Lena Comer, Glada Strode, Helen Boner, and Robertson Strawn composed the first semester's staff.

Catherine Robson, Martha Ryzek, Maxine Boner, Kenneth Dunn, Lloyd Rountree, Raymond Scott, and Mabel Wilson made up the staff of the second semester.

H. Harold Kelley and Bert. "B. Frank" Gould served throughout the year and deserve special mention for the high standard of their departments. Kelley conducted the "Poem-A-Week" column and Gould wrote the "Cub's Column." Mabel Wilson was the only assistant editor to serve both semesters.

Ray Heady of Pittsburg completed his second and final year as editor-in-chief. He leaves this spring via the graduation route. Leland Smith of Arkansas City rounded out his first year as business manager. Prof. Ernest Bennett served as journalism instructor and advisor. Prof. R. M. Coffelt supervised the printing. All the work of publishing The Collegio is done by students of the two departments.

The Collegio tried to treat all organizations and departments equally. Criticism was given where the editors thought criticism was needed and compliments were distributed likewise.

How well the publication accomplished all these things will be left to the faculty and the students to judge.

## PUBLICATION BOARD



MILLS  
KOPP

BENNETT  
HAM

COFFELT  
STONECIPHER

PROVORSE  
BUTLER

HANSFORD  
GERMAN

R. M. COFFELT	-	-	-	-	-	-	-	-	-	-	CHAIRMAN
BELLE PROVORSE	-	-	-	-	-	-	-	-	-	-	SECRETARY
ERNEST BENNETT	-	-	-	-	-	-	-	-	-	-	TREASURER

The Board of Student Publications was created by By-Law 19 of the Student Council. The personnel of the board consists of students and faculty members, chosen or elected as the vacancy demands.

The purpose of the board is to choose the editor and business manager of the Kanza and Collegio, and "to make and enforce rules governing the sponsoring and supervision of the publications over which it has jurisdiction." This is the third year that the Kanza has been produced under the direction of the board.



## MATHEMATICS CLUB



BACK ROW (LEFT TO RIGHT): LARUE, BRENNER, WAKEMAN, BINNS, KELLEY, NATION.  
 SECOND ROW: HILL, OZBUN, HOUSTON, HARRIS, MCMINIMY, CURTIS, POPE, BUCHANAN  
 THIRD ROW: SHIRK, CURFMAN, GERMAN, UMBARGER, GUFFEY, HART.  
 FRONT ROW: LARSEN, WILTON, ADAMS, CUNNINGHAM, SHULER, SHILE, STRONG,  
 KRIEGSMAN.

### OFFICERS FIRST SEMESTER

AMELIA SHULER	—	—	—	PRESIDENT
HAROLD F. KELLEY	—	—	—	VICE-PRESIDENT
STELLA WILSON	—	—	—	SECRETARY
EUGENE CURTIS	—	—	—	TREASURER
MAY KRIEGSMAN	—	—	—	REPORTER

### OFFICERS SECOND SEMESTER

RAYMOND UMBARGER	—	—	—	PRESIDENT
BERNICE SHILE	—	—	—	VICE-PRESIDENT
ZORA CUNNINGHAM	—	—	—	SECRETARY
JAMES NATION	—	—	—	TREASURER
AMELIA SHULER	—	—	—	REPORTER

The purpose of the Mathematics Club is to promote an interest in mathematics and to better ourselves as teachers of mathematics.

## GORILLAS - KAMPUS KATS



WHEELER  
NATION

CONARD  
KRIEGSMAN

WERNER  
ARNOLD

ROGERS  
RYCZEK

## CHEER LEADERS



DOWNING

FORTINO

STONECIPHER

ROGERS



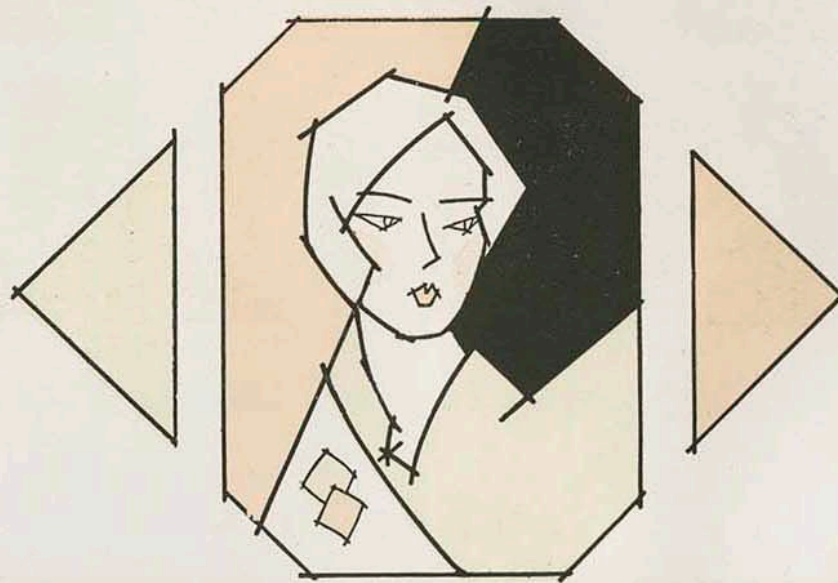

ATHLETICS

## COACHING STAFF



GARFIELD W. WEEDE  
DIRECTOR AND TRACK COACH



JOHN F. LANCE  
BASKETBALL COACH

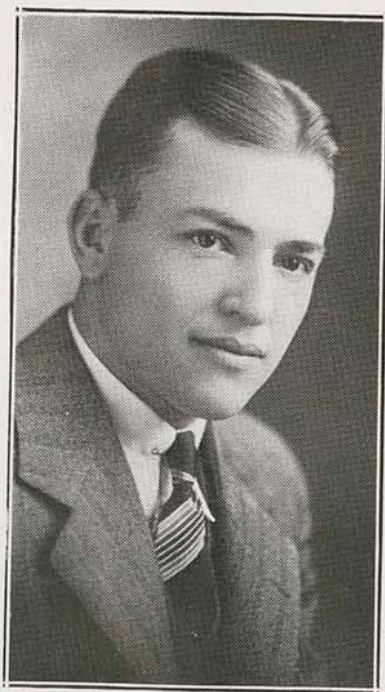

GEORGE A. WALKER  
HIGH SCHOOL SUPERVISOR

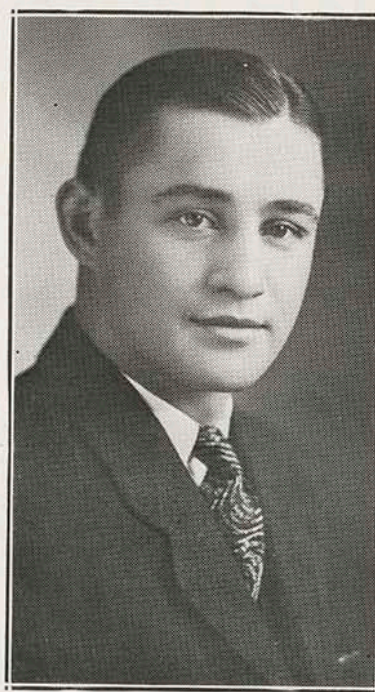

EDWARD "BLUE" HOWELL  
FOOTBALL COACH



# FOOTBALL



**LESTER RICE**  
Lamar, Missouri  
Senior  
Fullback ; Four Letters  
Height : 5 ft. 10 in.  
Weight : 180



**RAYMOND SHOGREN**  
Assaria, Kansas  
Senior  
Tackle ; Two Letters  
Height : 6 ft. 3 in.  
Weight : 190.



**LONNIE PITTENGER**  
Wetmore, Kansas  
Junior  
Center ; Three Letters  
Height : 6 ft. 3 in.  
Weight : 175

## REVIEW OF FOOTBALL SEASON

BY HOWARD JENKINS

One win, two scoreless ties, and six defeats is a summary of the 1929 football season; but a mere summary does not tell the entire story. Pittsburg had the greatest defensive line in the conference for three games—the Wichita, Hays, and College of Emporia clashes. Time after time the great Gorilla forward wall stopped the opposition inside of the ten-yard line. It held when it

most needed to hold, but the ineffective thrusts of a backfield composed of two veterans and two first year men, broke its spirit and as a result the season was a disastrous one.

Possessed of great latent strength, but handicapped by numerous injuries, and off to a bad start in the early season games, because of insufficient number of practices

## FOOTBALL



**CHARLES GAW**  
St. Joseph, Missouri  
Freshman  
Center; One Letter  
Height: 6 ft. 1 in.  
Weight: 185



**SUMNER ROBERTS**  
Wellington, Kansas  
Freshman  
Halfback; One Letter  
Height: 5 ft. 11½ in.  
Weight: 180



**WILBUR WILSON**  
Lewis, Kansas  
Sophomore  
Guard; Two Letters  
Height: 5 ft. 9 in.  
Weight: 180

the team did not play the football of which it was capable. The installation of a new system under the direction of a new head coach, Edward "Blue" Howell, delayed early progress, even if its record does indicate the opposite. The progress was not in the games won, but in a new spirit of aggressiveness and determination, and in the development of the first year material upon which next season's team is to be built.

Nine games were engaged in by the Gorillas, six in the Conference and three outside, the "Old Grads," Tahlequah, and the Springfield Teachers. In the most muddled play in the Conference for years, the Gorillas were in the thick of things until the championship Emporia Teachers sent them into a tie for last place by defeating them here on November 16. Two weeks later Southwestern and Pittsburg battled on Brandenburg Field for sixth and seventh places in the Conference standings with Pittsburg obtaining the cellar position as a



## FOOTBALL



**MARSHALL BRYAN**  
Greensburg, Kansas  
Junior  
Tackle; One Letter  
Height: 6 ft. 3 in.  
Weight: 205



**HAROLD STOVER**  
Goddard, Kansas  
Senior  
Guard; One Letter  
Height: 5 ft. 11½ in.  
Weight: 195



**HENRY BROCK**  
La Harpe, Kansas  
Junior  
Halfback; Three Letters  
Height: 5 ft. 8 in.  
Weight: 176

permanent possession. The Gorillas also dropped the three non-conference games.

On September 21 with only six days of practice, the Gorillas tangled with a team chosen from thirty-six "Old Grads" who returned from coaching jobs in splendid condition to defeat their Alma Mater 6-0. The "Old Grad" score came early in the first quarter when Carl Killion hit the line for a counter after the Graduates had advanced the ball down the field on straight football. An "Old Grad" line containing

such stars as Brickly, Herod, Hoffman, and Folk smothered the Gorilla drives while the exceptional passing of Gudgen, "Old Grad" back, kept the Red and Gold matriculators constantly worried.

Taking their defeat very seriously, the Gorillas engaged in a week of strenuous practice and on September 28 they met the Northeast Oklahoma Teachers College of Tahlequah on Brandenburg Field, but were defeated 13-7. The Oklahoma team was light and fast, and held a slight advantage

## FOOTBALL



**WAYNE GARDNER**  
Louisburg, Kansas  
Sophomore  
Quarterback; One Letter  
Height: 6 ft.  
Weight: 155



**FREDERICK SMITH**  
Howard, Kansas  
Freshman  
Fullback; One Letter  
Height: 5 ft. 11½ in.  
Weight: 175



**ERNEST LANCE**  
Pittsburg, Kansas  
Sophomore  
Tackle; One Letter  
Height: 6 ft. 1 in.  
Weight: 205

over their heavier opponents as the day was the hottest of the football season. Scoring on a pass in the first quarter, the visitors held the lead until the middle of the second period when Rice scored on a line plunge from the 2-yard line and Smith kicked the extra point to give Pittsburg a 7-6 advantage.

Encouraged by their first scoring of the season, the Gorillas battled the Tahlequah gridsters on even terms in the third quarter. Most of the period the ball was in mid-field

with both teams unable to gain ground. But the game was decided early in the last quarter when the Oklahomans returned a Gorilla punt to the Red and Gold 5-yard line. On the fourth down the Tahlequah tribe carried the ball across and a moment later added the extra point by the same route. This ended the scoring although the Gorillas opened up a desperate, last-period, passing attack which threatened at times.

Conference play for Howell's squad was inaugurated at Wichita, October 4, where



## FOOTBALL



**FRED HUDSON**  
Girard, Kansas  
Junior  
Guard; One Letter  
Height: 6 ft.  
Weight: 180



**ADAM KAHLER**  
Lincoln, Nebraska  
Freshman  
Halfback; One Letter  
Height: 5 ft. 11½ in.  
Weight: 181



**DEE HOUSEHOLDER**  
Scandia, Kansas  
Junior  
Tackle; One Letter  
Height: 6 ft. 1 in.  
Weight: 200

the two teams clashed to a 0-0 deadlock. It was only the superior play of a great Gorilla line that prevented a defeat for K. S. T. C. as four times the Wheatshockers were held inside the 8-yard line for four downs. Pittsburg lost its best chance to win when a Gorilla end muffed a pass on the Wichita 8-yard line with a clear field before him.

Washburn was the guest of the Gorillas the next week-end, October 12, and departed with 12-7 decision over their hosts as a souvenir of the day. A costly fumble by the

Pittsburg safety put the Ichabods in a position for their first score which came as a result of a 15-yard pass in the first quarter. The kick for the extra point was blocked. Another touchdown was added to the Washburn scoring in the closing seconds of the first half, making the score 13-0 at half time. Coming back fighting in the second half, the Gorillas held the Ichabods on even terms in the third period and scored a touchdown and the extra point to outplay them in the final stanza. The score



## FOOTBALL



**LEE BOURNONVILLE**  
Pittsburg, Kansas  
Senior  
Quarterback; Four Letters  
Height: 5 ft. 4 in.  
Weight: 140



**BERT GOULD**  
Atchison, Kansas  
Sophomore  
Tackle; Two Letters  
Height: 6 ft.  
Weight: 205



**CARLOS PRUETT**  
McKinney, Texas  
Senior  
Guard; Three Letters  
Height: 5 ft. 9 in.  
Weight: 185

resulted from a pass, Kahler to Smith, with Smith kicking the extra point.

Hays fell a victim to the onslaughts of the Gorilla tribe, October 19, on the Tiger's home turf, 0-12. Here again the great line of the Gorillas was functioning; it held Hays to a solitary first down and a zero score. All of the scoring was made by the Pittsburg ends; Burroughs intercepted a pass on the Hays 25-yard line and carried the ball over the goal line while Roberts

was on the welcoming end of a 15-yard, six points, aerial flip.

Two weeks of practice elapsed before the Gorillas invaded the stronghold of Conference football, Emporia, and held the College of Emporia to a 0-0 tie. The game was featured by flocks of passes, but neither team had the power to score when within the 8-yard zone. Pittsburg obtained eleven firsts-and-tens while holding C. of E. to five first downs.

On November 16, Pittsburg was knocked out of the title race by the Emporia Teach-



## FOOTBALL



**EARL GREEN**  
Kincaid, Kansas  
Senior  
Tackle; Three Letters  
Height: 6 ft.  
Weight: 240



**HOWARD ADAMS**  
Urbana, Illinois  
Senior  
End; Three Letters  
Height: 6 ft. 1 in.  
Weight: 170



**JOHN OGDEN**  
Cherryvale, Kansas  
Senior  
End; Three Letters  
Height: 6 ft.  
Weight: 175

ers, 0-19, on Brandenburg Field. Burnett and McCoy, Emporia backs, were the mainsprings in the defeat. Burnett crashed through the middle of the line for six points after four minutes of the first quarter had elapsed. Another counter came in the second period when Emporia took advantage of a bad Pittsburg punt and carried the ball over. A pass was good for the extra point, making the score 0-13 at the half. Emporia concluded the scoring in the third stanza when she recovered a Gorilla fumble on

the Red and Gold 39-yard line and carried the pigskin over for the third touchdown of the game.

Journeying outside of the Conference for the next tilt, Pittsburg met with another defeat on November 21, when the Springfield Teachers took the long end of a 14-10 score on their home grounds. The two teams battled evenly during the first half and neither was able to score. The first score of the game came to the Gorillas in the third quarter when Smith kicked a field

## FOOTBALL



**JAMES BURROUGHS**  
West Plains, Missouri  
Sophomore  
End ; Two Letters  
Height : 6 ft.  
Weight : 175



**LELAND LEWIS**  
Newkirk, Oklahoma  
Junior  
Center ; Two Letters  
Height : 6 ft. 1 in.  
Weight : 196

goal from the 20-yard line. Aroused by the apparent defeat staring them in the faces, the Springfield gridsters unleashed a powerful attack in the last period and scored two touchdowns in rapid succession to run the score to 14-3 in their favor. Not to be outdone the Gorillas scored when Rice plunged over from the 6-yard line and Smith kicked the extra point.

Thanksgiving found Southwestern invading the Gorilla lair for a battle to determine which would keep out of the cellar position in the Central Conference. Southwestern won the game by booting a field goal late in the last quarter. Both teams played on even terms for the greater part of the game; both lacked scoring punch inside the 10-yd. line. The field goal was the only score of the game and the contest went to Southwestern, 3-0.



## BASKETBALL

Francis Wachter, Frontenac; sophomore; two letters; guard; height, 6 feet 4 inches; weight, 175.

Wachter was one of the mainsprings of the defense as indicated by his all-conference ranking. He did not rely on his defensive ability alone as he is an artist in taking the ball off the back-board, in picking out a team-mate and passing to him, and in making follow-in shots. He held many of his opponents scoreless.



Ernest Schmidt, Winfield; freshman; one letter; center; height, 6 feet 3 inches; weight, 175.

This lanky, blonde lad accounted in a great way for Pittsburg's championship team. Schmidt possesses a world of ability and under the basket is seldom stopped. He was the Gorilla's greatest offensive player and finished second in the conference scoring with 127 points. Another honor collected by Schmidt was his all-conference center station by unanimous choice.



## BASKETBALL



Clarence Ratzlaff, Buhler; sophomore; two letters; forward; height, 6 feet; weight, 165.

Ratzlaff was a sensation this year and gave the fans several exhibitions of uncanny accuracy, utter fearlessness in obtaining the ball after the tip, and unusual ability to take the ball off the backboard. He made an all-conference forward berth and finished third in the conference scorings with 109 points.

Tom Scott, Pittsburg; senior; four letters; forward; height, 5 feet 11 inches; weight, 162.

Scott was rarely sensational but always consistent, dependable, a steadying pillar when the going got rough. He held the team to a "heads-up" grade of ball and was honorary captain for most of the games. Tom won an all-conference second team position by virtue of scoring 78 points in the conference race.





## BASKETBALL

William Kincaid, Jasper, Mo.; senior; two letters; guard; height, 6 feet; weight, 175.

Kincaid showed an immense improvement over his previous season's play to establish himself as a fast, hard-driving, wide-awake guard. Bill was ready to go at top speed at all times and his aggressiveness made him a hard man to stop. He landed a second team berth on the all-conference selections.



Kay Goforth, Winfield; senior; four letters; forward; height, 5 feet 10 inches; weight, 155.

Four years of college basketball with a letter each year, a regular for three years, a member of three championship teams, conference high scorer and all-conference forward in 1928, summarizes Goforth's collegiate career. Kay was steady and played a consistent game. He leaves school this year to join the ranks of the alumni.

## BASKETBALL

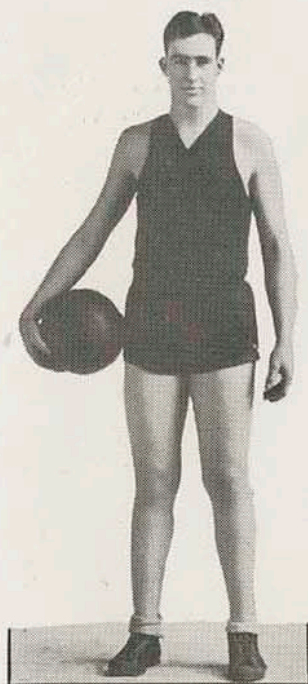

Gus Babb, Washburn, Mo.; freshman; one letter; center; height, 6 feet 3 inches; weight, 180.

Coming from Missouri, Babb has the "show-me" attitude ingrained in his make-up and he proceeded to convince the Pittsburgh fans that he has the possibilities of a great basketball player. Tall, rangy, with a lot of fight, "Just" has a bright future before him. Three more years should bring this future to a realization.

Elmer Johnson, Hutchinson; junior; three letters; forward; height, 5 feet 9 inches; weight, 156.

Ability to dog the ball was Johnson's chief asset, although his long side shots added numerous points. Five baskets credited to Johnson in six minutes of play against Wichita pulled that game out of the defeat column. "Ollie's" liking for fast, rough ball made him a very valuable man to insert in the frantic, closing minutes of close games.





## BASKETBALL

Leland Lewis, Newkirk, Okla.; junior; three letters; guard; height, 6 feet 1 inch; weight, 190.

Extending his athletic activities from the football field to the basketball floor, Lewis proved a dependable guard who could take the place of one of the regulars whenever necessary. Slanting his passes from his fork hand, "Babe" fooled many of his opponents by his unusualness. He has another year in which to represent K. S. T. C.



Sumner Roberts, Wellington; freshman; one letter; guard; height, 5 feet 11 inches; weight, 180.

Roberts is another football man who does not confine his activities to the grid-iron. Sumner capably filled one of the reserve guard positions and played in fifteen of the twenty games. He has three more years of competition in which to demonstrate to a greater extent his ability to handle a ball.



## BASKETBALL SUMMARY

Sweeping all opposition before them like chaff before a hurricane, the Gorilla basketballers of 1930 ran up a total of 20 consecutive victories without a loss to establish themselves as undisputed champions of the Central Conference and as mythical state champions. With wins over Arkansas University, title-holders of the Southwest Conference for the last five years, Springfield Teachers, Drury College, Oklahoma City University, Parsons Junior College, and double wins over each of the other six conference teams, the Lance-coached squad evinced to fans and critics that it was the greatest basketball team ever to represent K. S. T. C. and one of the fastest quintets ever to perform in this section of the country.

An abundance of excellent freshman material combined with seven lettermen gave Coach John Lance the basis of his team, but it was not this material alone that made the team a great one. It was Coach Lance's superior coaching, untiring efforts, and ability to get the most out of his men that were largely responsible in placing the Gorillas at the top of the standings. Lance took the lanky Schmidt and transformed him from a great defensive player into a highly potent offensive threat. Schmidt fitted in excellently at center and it was mainly because of his playing that the team rose from its fourth place position of 1929 to the champion this year.

Clarence "Pansy" Ratzlaff was another who showed the effects of Lance's grooming. Last year Ratzlaff was ineffective in his basket work—so ineffective that not much was expected from him this year, but he started playing brilliant ball the first game of the season and continued throughout to climax his performances with eleven field goals in the last game of the season against the Emporia Teachers.

William Kincaid's stellar work this year reflected excellent coaching as his 1929 playing was never above mediocre. This season he was one of the fastest and hardest driving guards in the circuit and fitted in nicely with Wachter as a super-excellent defensive unit.

Tom Scott and Francis Wachter, the other two members of the first five, rose to the greatest heights of their careers. Their playing of last year was far above average but this season's brilliant showing forced all previous performances into the shadows.

Showing the same coaching that made the first team formidable, the reserve five composed of Elmer Johnson and Kay Goforth, forwards, Gus Babb, center, and Sumner Roberts and Leland Lewis, guards, presented a unit of reserve strength that was ready at all times to step into the places of the regulars and and continue to win for K. S. T. C.

Coach Lance has made a habit of winning championships. In the eight years that he had been at this institution, he has collected five title buntings. The five titles were in the period of years from 1925 to 1930. Four of these were in a row—from 1925 to 1929—but the continuity was broken when last year's team finished in a tie for fourth place.

During the season the Red and Gold representatives collected a total of 788 points in the 20 games—an average of better than 39 points a game—to their opponents' 442. Wichita University was the only team that was able to score more than 30 points against the Gorillas, and in ten of the 20 struggles Pittsburg scored better than 40 points per game. Schmidt, Wachter, and Ratzlaff made the all-conference first teams, and Scott and Kincaid made the second team. Schmidt and Ratzlaff finished second and third in the conference high scoring, trailing Grove of Wichita by a few points.

	Opponents	Gorillas
Dec. 14—Parsons J. C. at Parsons.....	12	50
Dec. 8—Okla. City Univ. at Pittsburg.....	11	45
Dec. 19—Okla. City Univ. at Pittsburg.....	10	29
Dec. 19—Okla. City Univ. at Pittsburg.....	10	29
Jan. 6—Arkansas Univ. at Pittsburg.....	23	36
Jan. 7—Arkansas Univ. at Pittsburg.....	20	51
Jan. 14—Washburn at Pittsburg.....	28	46
Jan. 18—Hays Teachers at Pittsburg.....	16	23
Jan. 21—College of Emporia at Pittsburg.....	8	37
Jan. 23—Springfield Teachers at Pittsburg.....	23	34
Jan. 27—Southwestern at Winfield.....	24	29
Jan. 28—Wichita Univ. at Wichita.....	46	55
Jan. 29—Carey Salters at Hutchinson.....	29	44
Feb. 3—Hays Teachers at Hays.....	17	33
Feb. 4—Washburn at Topeka.....	21	50
Feb. 8—Southwestern at Pittsburg.....	25	26
Feb. 11—Wichita Univ. at Pittsburg.....	36	44
Feb. 18—Emporia Teachers at Pittsburg.....	24	30
Feb. 22—Drury College of Springfield at Pittsburg.....	22	47
Feb. 27—College of Emporia at Emporia.....	19	34
Feb. 28—Emporia Teachers at Emporia.....	27	45



## THE BOYS IN ACTION

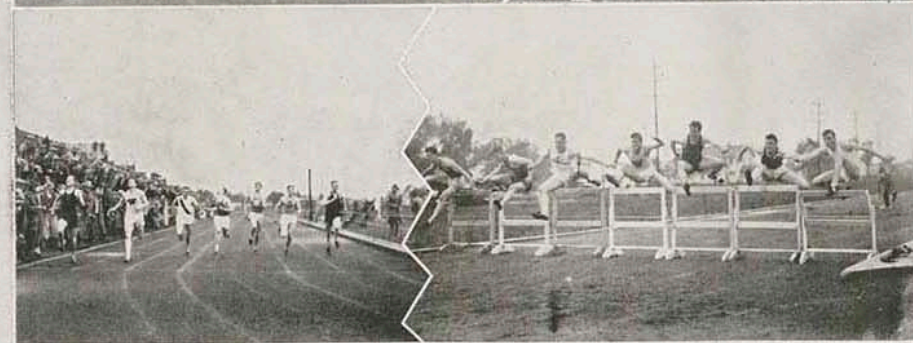
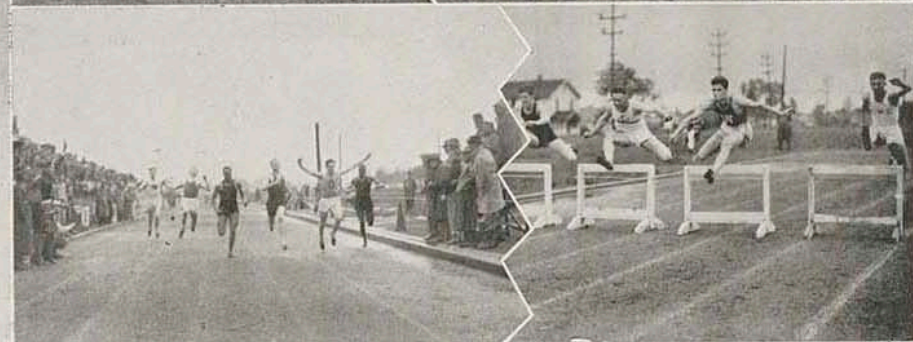
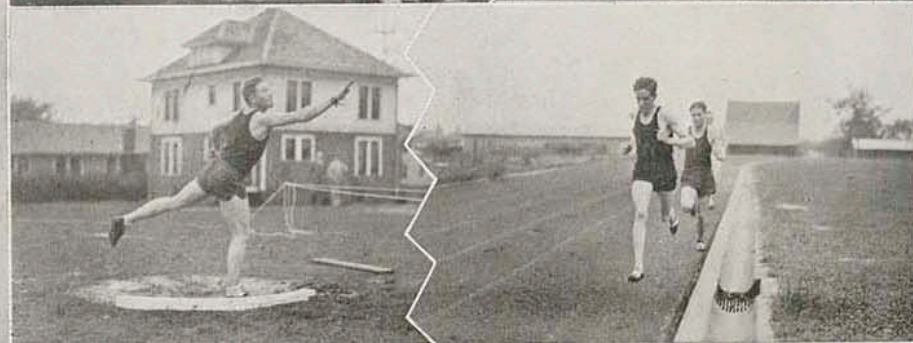

## TRACK AND FIELD



Robert Schroeder, Chase, freshman, one letter. "Bob" is a tall boy who is serving his first year in school and also on a Gorilla track team. Proverbial timidity of freshmen doesn't bother Schroeder as he broke the school record in the high jump and scored in many of the meets in which the Gorillas engaged.

Emory Duggan, Ceder Vale, junior, one letter. "Dug's" persistent work and hard training won him a letter this year. He gives his opponents plenty of competition in the mile. He copped a fourth in the conference meet this spring. He has another year.





## TRACK AND FIELD

Earl Green, Kincaid, junior, three letters. "Chub" took time off from his domestic duties to toss the discus for the Red and Gold squad. His sails average around 130 feet and wins many points for the Gorillas. We are glad that "Chub" has another year of competition as the school can use him.



Palmer Snodgrass, Augusta, Sophomore, two letters. Despite the fact that he was greatly handicapped by injuries, Palmer turned in many good races. "Oscar" runs any of the dash events and holds down positions on the sprint, medley, and mile-relay teams. He is conscientious, putting everything he has into his races. The school likes Palmer and welcomes him back for two more track seasons.

## TRACK AND FIELD



Joy Cullison, Urbana, Ill., junior, two letters. "Slick's" running is done largely on the mile relay team where he performs in a consistent manner. At times he is called upon to enter a dash event, the quarter, or the half-mile; he does equally well in any of these. Cullison has one more year of competition; K. S. T. C. is glad of that.

Loy McEnterfer, Isabel, senior, two letters. "Mac" is the ace of the Gorilla quarter-milers. His time is usually around fifty seconds flat for a lap; occasionally is clocked in less than fifty. Loy can also do a fast hundred, and two-twenty, besides running on the sprint, medley, and mile-relay teams. Loy's college competition ends this spring. He will be missed.





## TRACK AND FIELD

Clyde Nicholson, Maise, sophomore, two letters. "Nich" puts up his best race in the two-mile event. Endurance rather than speed is his distinguishing trait. Clyde placed well in the dual meets where he usually finished in one of the first three positions. He took a first in the dual meet with Springfield in the two-mile. He has two more years.



Dale Cole, Wichita, sophomore, two letters. Cole returned to school this semester after an absence of two years and made his second varsity letter. Dale is a half-miler and is used as a reserve for the two-mile relay team. He has a world of endurance and this coupled with his hard work makes him a valuable man.

## TRACK AND FIELD



Clarence Ratzlaff, Buhler, freshman, one letter. "Pansy" is the best of Pittsburg's high hurdlers. This is his first year of college competition but he runs a fast race already. Aggressiveness and willingness to work are his main characteristics. Ratzlaff should acquire several hurdle records before his track days are a part of the past.

Archie Hahl, Bushton, freshman, one letter. Archie likes the half-mile and mile events. He is a consistent performer and is a utility member of the relay teams. Archie often runs three-quarters of a mile on the medley relay team. Freshman inexperience has hindered Archie this spring but he has three more years in which to develop.





## TRACK AND FIELD

Maurice Gardner, Arma, freshman, one letter. Gardner is another freshman who showed that he possesses unusual athletic ability. The broad jump is his speciality and he is a valuable man in this event. Gardner took several first places this spring in the dual meets. He has three more years to improve.



Clifford Madison, Hutchinson, freshman, one letter. Madison is a star of the team. He runs the hundred, two-twenty, and quarter-mile in exceptionally fast time; he excels in the broad and high jump. "Cliff" holds the school record in the high jump with a 6 feet, 3 $\frac{3}{4}$  inch leap. He is also a strong member of the relay teams. Three more years ought to give "Cliff" plenty of chance to make a great name for himself.

## TRACK AND FIELD



Joseph Winchester, Minneapolis, junior, three letters. Joe specializes in the half-mile: he runs it like most athletes do the hundred—at his best all the way. A record of 1:57.3 in that event at the Kansas-Missouri meet belongs to Winchester. He also holds a berth on the medley and two-mile relay teams. He has another year of competition. We hope he breaks the conference record again next year.

James Waner, Florence, junior, three letters. A boy in size but a man in deeds—this describes Waner. The mile and two-mile are his special events but he turns in good time in any of the races from the 440-yard dash to the five-mile cross-country run. He is a member of the two-mile relay team and has another year in which to demonstrate his versatility.





## TRACK AND FIELD

Max Lafferty, Fredonia, senior, four letters. Max obtained his track prestige in the pole-vault. Lack of competition in this event this spring prevented him from attaining his best heights but his vaults, consistently near 12 feet, were good for many first places. This is Max's last year in a Red and Gold suit.



Rowlen Keithly, Nevada, Mo., junior, three letters. "Missouri" is the premier speed merchant of K.S.T.C. It took Rowlen three years to acquire this title, but a :09.8 century and a :21.8 furlong in the Kansas-Missouri meet gives him the position without any doubt. Rowlen also fills important places on the shorter-distance relay teams. He has another year.

## TRACK AND FIELD



Walter White, Oswego, senior, four letters. "Vic" is the greatest shot-putter in the history of the school, and one of the most outstanding in the United States this spring. His heaves of the iron pellet travel anywhere from 45 feet to nearly 49 feet. He placed in all of the big relays of the country this spring. This is his last year.

Herbert Benson, Canon City, Colo., senior, four letters. "Herb" is a high jumper. He is never sensational but he is always dependable. Basketball puts Benson in good condition for track as he has also made three letters in that sport. His jumps average near the six-foot mark. This season climaxes Benson's athletic career.





## TRACK AND FIELD

Evan Travis, Tyro, senior, four letters. Travis completes his college competition this spring. As a freshman, Evan gave promise of being a sensation with a javelin, but too much work ruined his arm and he was never able to equal his mark of 198 feet, 8 inches of 1926. His throws are still good enough to keep him at the top of the conference spearmen.



Floyd Shaw, Winfield, senior, four letters. "Salty" completed his college career this spring, an enviable record in which he has collected enough medals to stock a jewelry store. Shaw's time in the dashes is fast; his records prove that. Shaw's track days are over but his name will be remembered in K.S.T.C. athletic history.

## TRACK AND FIELD



Robert Poncha, Pittsburg, senior, three letters. "Bob" staged a great comeback this spring. Forced out of school last year because of his physical condition, Poncha recuperated for a year in Colorado. He returned to school and won a position on the sensational two-mile relay team. He turns in good time in all of his races. This is his last year.



## TRACK AND FIELD

The greatest track and field team in the history of K. S. T. C. and probably the most prolific-scoring, college machine in the United States in 1929 are the titles given to the Gorilla squad of this season. Versatility was the aim and achievement of the team; co-operation was their motto. Scores of 92—39, 105½—25½, 103½—27½, and 128½—27½ in the four dual meets against Arkansas U., Springfield Teachers, Emporia Teachers, and the Westminster Bluejays of Fulton, Mo., respectively, prove the power of the team. Placing in nearly every event in which they entered in the Illinois, Texas, Southern Methodist, Kansas, and Drake relays puts the Gorillas in a class by themselves as a superior aggregation and in a position to be termed the most powerful college squad in the United States.

Dr. G. W. Weede was coach of this team and to him must go a just share of the glory. Pittsburg track teams of the past three years have placed K. S. T. C. on the athletic map of the nation, but this could not have been possible if it were not for the splendid spirit of co-operation that has prevailed, especially in the 1929 team. Glory and medal grabbing was not a motive in their success, but pride in their school, their records, and their reputation influenced the members to train conscientiously, to work in harmony with one another, and to run their hearts out in their endeavors to keep the Red and Gold banner at the top of the heap.

Convention Hall at Kansas City Mo., Feb. 8, was the scene of the initial showing of the 1929 team. Walter "Vic" White, weight star of senior ranking, heaved the iron pellet to a new record of 46 feet 5¾ inches, breaking his record of the previous year by more than three feet. Garland Richardson stepped his best race of the year when he finished third in the open quarter-mile against strong competition. The mile relay team (Snodgrass, Cullison, Keithly, and Waner) weakened by the absence of McEnterfer who was unable to compete because of illness, dropped a dual race to the Wichita U. quartet.

A month of training in the gym and on the campus oval conditioned the squad for an invasion of the Illinois relays, March 16. White repeated in the shot,

defeating Walsh of Notre Dame by one inch with a heave of 46 feet, 1 inch. Waner, Poncha, Cullison, and Winchester comprising the two-mile relay team dashed to a victory but lacked .4 of a second of tying their record of the year before (8 minutes, 9.9 seconds). A second in the mile relay (Keithly, Snodgrass, Cullison, and McEnterfer) fell to the Gorilla squad, and a third in the college medley relay, (Cullison, Winchester, Waner, and Hahl) an event for which they did not prepare.

Journeying south for their next appearance, the Texas relays at Austin, March 29, the Gorillas found ideal weather and a faultless track. At that meet thirteen new records were established and three were tied under an avalanche of the best track and field talent the nation could produce. The Gorilla sprint medley relay (Cullison, Keithly, Snodgrass, and Winchester) tied their own record of 3:35.2 set the year before. White captured a third in the shot, and the two-mile relay (Cole, Hahl, Poncha and Waner) turned in a brilliant performance when they captured a fourth, competing in the university division with the universities of Chicago, Missouri, and Nebraska finishing ahead of the Gorillas in the order named. The unofficial time as taken by "Doc" Weede was 7:59.3, a dazzling time for a college team. The mile relay in the college division developed into a dual affair between the Gorilla team (Keithly, Cullison, Snodgrass, and McEnterfer) and the Oklahoma Baptist U. team, old rivals of the Gorillas. The Baptists broke the meet record set by the Weedenmen the previous year when they crowded the Gorillas into second place after a close race. The new record is 3:22.5.

The next day, March 30, the Gorillas were encamped at Dallas for the first annual Southern Methodist U. Relays. A third in the college medley relay, (Cullison, McEnterfer, Snodgrass, and Winchester), a third in the shot by White, and a second in the half-mile sprint relay (Cullison, McEnterfer, Snodgrass, and Keithly) were the best the Pittsburgers were able to turn in.

A week of rest followed before the Gorillas again tested their spikes against competition in a dual meet, April 13. Arkansas U. was the victim and the Red



## TRACK AND FIELD

and Gold lads swept to an overwhelming victory, 92—39. Only two first places were lost, the high and low hurdles with the Gorillas securing firsts and seconds in nearly every event.

Springfield Teachers invaded Brandenburg field, April 17, but were repulsed with a sweeping 105½—25½ score. Thirteen first places reposed in the laps of the Gorillas after the deluge was over; the mile event was the only one to escape. Bob Schroeder set a new school record in the high jump when he cleared the bar at 6 feet, 1½ inches.

The seventh annual Kansas relays, April 20, claimed the attention of the Weedemen, but a sea of mud and rain held them to one first place and three thirds. Poncha, Cullison, Waner, and Winchester obtained the two-mile relay, first-place trophies, while the rest of the team had to be contented with thirds in the shot-put, half-mile relay, and mile relay.

Two relay teams and a shot-putter were the personnel of the squad which traveled to the Drake relays on April 27 where mud and rain again handicapped the athletes. White repeated his victory of the year before when he tossed the shot 47 feet 4½ inches. Revenge was secured for previous defeats when the half-mile relay team (Keithly, McEnterfer, Snodgrass, and Madison) circled the half-mile and finished in first place ahead of the Oklahoma Baptists. Hahl, Waner, Cullison, and Winchester secured a second in the two-mile relay.

Stopping at Emporia, April 29, on their return from the Drake relays, the Gorillas were joined by the remainder of the team and proceeded to administer a 103½—27½ runaway over the Emporia Teachers in a dual meet. Clean sweeps of the century, 220, 880, mile and two-mile races, the high and broad jumps, and the pole vault helped to pile up the largest score in the history of the meets between the two schools. Cliff Madison was high point man with two firsts and a tie for another.

The Westminster Bluejays of Fulton, Mo., engaged the Gorillas on Brandenburg field May 3. The Gorillas plucked their feathers for a 128½—27½ score. The

100, and 220-yards and the pole vault were clean sweeps for the Weedemen, while first and seconds were obtained in the 440, half-mile and two-mile runs, and the high and broad jumps. Cliff Madison set a new school record in the high jump with a 6 feet, 3¾ inches leap.

Central Conference honors remained in the lair of the Gorillas when Pittsburg captured the conference meet held at Emporia May 10 and 11. Pittsburg more than doubled the score of its nearset opponent, Wichita, piling up 70½ points to Wichita's 35. Madison was high point man with first in the century, high jump and the broad jump. The meet was run off in a torrent of rain that prevented fast time in the races and good performance in the field. Eight first places fell to the onslaughts of the Weedemen and 19 men of the 23 entered in the preliminaries qualified for the finals. Keithly gave a good account of himself by tying a conference record in the 220 yard dash held by Ralph Titus, Pittsburg, with a :22.1 seconds race.

Fifteen Red and Gold tracksters qualified at the conference meet for the second inter-state meet held on Brandenburg field May 18. Thirteen colleges from Missouri and Kansas entered men in this meet. A heavy rain made a lightning fast track but turned the field into a sea of mud. Nine records fell to the wayside, five going to the Gorillas. Keithly came into his own after three seasons of mediocre work and flashed up the track for new records in the 100 and 220 yard dashes, with a :09.8 clocking for the century and a :21.8 for the 220, Keithly secured for himself the throne of premier speed merchant of the college. Joe Winchester star of the 1929 track team, was timed at 1:57.3 for the best race of his career as he led the half-milers to the tape for a new school and meet record. Breaking another record which they had set the year before, the Gorilla half-mile quartet (Snodgrass, Cullison, McEnterfer, and Keithly) did the two laps in 1:30.4. Madison continued his stellar work and broke another record by hurling himself thru the air for 22 feet, 2½ inches in the broad jump.



# INTRAMURAL SUMMARY

## Intramural Basketball 1930 All-Star Selections

First Team			Second Team		
W. Gardner	Collegiates	Forward	R. Robson	White Socks	Forward
H. Adams	Phi Sigma Epsilon	Forward	G. Jack	Phi Sigma Epsilon	Forward
R. Schroeder	Collegiates	Center	N. Smith	Collegiates	Forward
G. Beithaupt	Collegiates	Guard	J. Spencer	White Socks	Center
D. Scott	Phi Sigma Epsilon	Guard	R. Heady	Sigma Tau Gamma	Guard
			C. Huntington	Phi Sigma Epsilon	Guard
			C. Johnson	White Socks	Guard

## Honorable Mention

H. Dillon	Bob-A-Del	Forward
L. Miller	Phi Sigma Epsilon	Forward
W. Ozbun	Hillyards	Center
A. Kahler	White Socks	Guard
G. Taylor	Collegiates	Guard

## Final Standing of First Round Intramural Basketball 1930

Division One				Division Two			
	W.	L.			W.	L.	
Collegiates	6	1	.857	Bob-A-Del	6	1	.857
Phi Sigma Epsilon	6	1	.857	Hillyards	6	1	.857
White Socks	6	1	.857	Sigma Tau Gamma	6	1	.857
Sigma Mu Delta	3	4	.429	Kappa Delta Kappa	4	3	.571
Dynamiters	3	4	.429	Shock Troops	3	4	.429
Gunners	2	5	.285	Coulter-McGuire	2	5	.285
Buzz Saw	2	5	.285	Wild Cats	1	6	.132
Sigma Tau Gamma Jrs.	0	7	.000	Panthers	0	7	.000

## Final Standing of Intramural Basketball After Playoff

	W.	L.	
Collegiates	7	0	1.000
Phi Sigma Epsilon	6	1	.857
White Socks	5	2	.715
Hillyards	4	3	.571
Bob-A-Del	3	4	.429
Kappa Delta Kappa	2	5	.285
Dynamiters	0	5	.000

## Intramural Volley Ball 1930

	W.	L.	
Phi Sigma Epsilon	8	1	1.000
Faculty	7	2	.778
Midgets	7	2	.778
Giants	6	3	.667
Sigma Tau Gamma	5	4	.555
Sigma Mu Delta	4	5	.444
Kappa Delta Kappa	2	7	.222
Pirates	2	7	.222
Farmers	2	7	.222
Cubs	0	9	.000

## Armory Ball Spring 1929

	W.	L.	
Brewers	7	0	1.000
Phi Sigma Epsilon	5	2	.715
Blue Dragons	4	2	.667
Sigma Tau Gamma	3	2	.600
Rinky Dinks	4	3	.572
Thousand Aces	4	3	.572
Imperial Wizards	2	4	.667
Industrial Arts Society	1	5	.166
Monarchs	1	5	.166
Kappa Delta Kappa	0	6	.000

## INTRAMURAL

THE COLLEGIATES, BASKETBALL WINNERS



BACK ROW (LEFT TO RIGHT): GARDNER, SCHROEDER, HILL, BREITHAUP, BALL.  
FRONT ROW: SMITH, KESSINGER, TAYLOR.

PHI SIGS, VOLLEYBALL WINNERS



BACK ROW (LEFT TO RIGHT): PURMA, JACK, WACHTER, RATZLAFF.  
MIDDLE ROW: THOMAS, T. SCOTT, D. SCOTT.  
FRONT ROW: R. SCOTT.



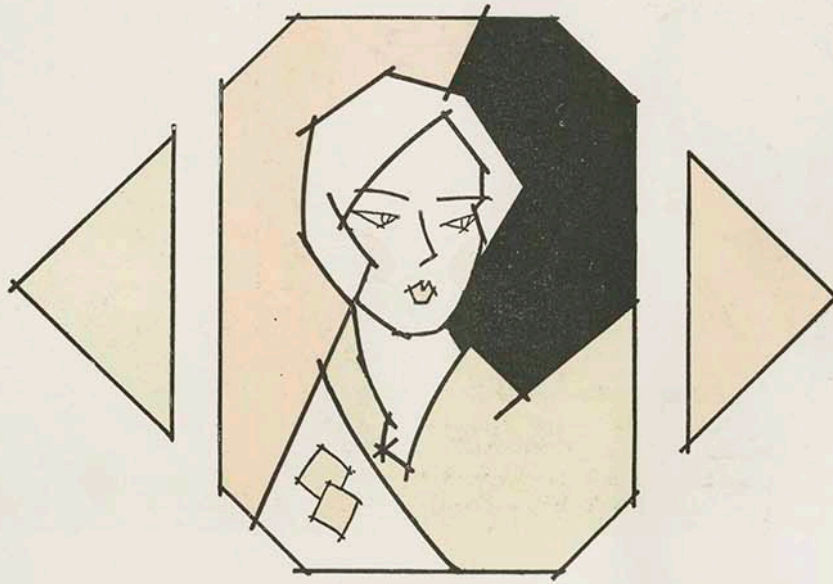

COLLEGE HIGH

## SENIORS



ROGER BIDDLE  
PRESIDENT



## SENIORS

### John Ryan

Pittsburg  
Major: Classical  
Football  
Basketball  
Glee Club



### Maxine Miner

Pittsburg  
Major: Mathematics  
Glee Club  
Athletic Club  
Girls Quartet  
Senior Play

### Olive Hubbard

Pittsburg  
Major: Social Science  
Glee Club  
Athletic Club



### Velma Dee Alsop

Frontenac  
Major: Commercial  
Dramatic Club  
Glee Club  
Senior Play

### Dorothy Anne Hill

Pittsburg  
Major: Mathematics  
Glee Club  
Mixed Chorus  
Miss College Hi  
Senior Play  
Secretary Dramatic Club  
Treasurer Senior Class



### Eugene Gibson

Pittsburg  
Major: Foreign Languages  
Manager of Carnival  
Class Reporter  
Dramatic Club  
Glee Club

### John Henry Denham

Pittsburg  
Major: History  
Glee Club  
Mixed Chorus  
Athletic Club



### Mildred Marie Martin

Pittsburg  
Major: Foreign Languages  
Reporter Senior Class  
Secretary Glee Club  
Dramatic Club  
Senior Play

### Harry Hood, Jr.

Pittsburg  
Major: Commerce  
Football  
Basketball  
Glee Club  
Athletic Club



### Margaret Banke

Pittsburg  
Major: History  
Glee Club  
Mixed Chorus  
Athletic Club

## SENIORS

### Roger Biddle

Pittsburg  
Major: History  
Class President  
Football  
Debate  
Glee Club  
Senior Play



### Jolee Houx

Pittsburg  
Major: English  
Glee Club  
Athletic Club  
Senior Play

### Dorothy Lou Fowler

Pittsburg  
Major: Foreign Languages  
Glee Club



### Wilma Lorine Wiles

Pittsburg  
Major: English  
Glee Club  
Dramatic Club  
Sekan Queen  
Mixed Chorus

### John Esch

Pittsburg  
Major: Science  
Football  
Track  
Glee Club



### Esther Pease

Pittsburg  
Major: Mathematics  
Glee Club  
Senior Play  
Dramatic Art Club

### Gertrude Doyle

Pittsburg  
Major: Science  
Glee Club  
Athletic Club



### Eleanor Weigand

Pittsburg  
Major: Foreign Languages  
Glee Club  
Mixed Chorus  
Dramatic Club

### James L. Updegrove

Pittsburg  
Major: History  
Mathematics Club  
Glee Club



### Christine Nichols

Pittsburg  
Major: Mathematics  
Secretary of Class  
Senior Play  
Dramatic Club  
Glee Club  
Mixed Chorus



## SENIORS

### Eugene Abernathy

Pittsburg  
Major: Physical Science  
President Student Council  
Vice-President of Class  
Football  
Debate  
Glee Club  
Senior Play



### Virginia Lee Booker

Pittsburg  
Major: English  
Glee Club  
Athletic Club  
Senior Play

### Hazel Oertle

Opolis  
Major: Science  
Glee Club  
Athletic Club



### Tracy P. Moore

Pittsburg  
Major: Mathematics  
Glee Club  
Commerce Club

### Wendell Williams

Pittsburg  
Major: History  
Glee Club  
Basketball  
Student Council



### Nonette Risk

Pittsburg  
Major: English  
Glee Club  
Athletic Club  
Cheer Leader  
G. A. A.  
Girls Quartet

### Ann Baily

Pittsburg  
Major: Home Economics  
Dramatic Club  
Glee Club  
Girl Reserves



### Rosalind Ahreus

Pittsburg  
Major: English  
Dramatic Club  
Debate  
Glee Club

### Dean Fleener

Opolis  
Major: Science  
Football  
Glee Club



### Lucile Houston

Carl Junction, Mo.  
Major: Mathematics  
Glee Club  
Athletic Club  
Festival Orchestra  
College Orchestra

## STUDENT COUNCIL



BACK ROW (LEFT TO RIGHT): PEASE, PRYOR, DELAHUNT, WILLIAMS.  
FRONT ROW: FULTON, ABERNATHY, VILMER.

The Student Council has enjoyed one of the most successful administration in the history of College High due to the co-operation of the faculty and student body with the Council.

The Student Council is the student governing organization and is composed of seven members. The president is elected by the student body as a whole. A boy and girl representative from each of the three classes make up the other six members.

In accordance to the custom, the Council assumes charge of all activities not controlled by other organizations.

### COUNCIL MEMBERS

EUGENE ABERNATHY, PRESIDENT

ESTHER PEASE, SENIOR

WENDELL WILLIAMS, SENIOR

TWILA FULTON, JUNIOR

BERNARD DELAHUNT, JUNIOR

NONA VILMER, SOPHOMORE

HUGH PRYOR, SOPHOMORE



## SENIOR PLAY



SCENE FROM "MAN OR MOUSE"

The College High senior play, "Man or Mouse," a three-act comedy by Owen Lee, was presented in the College auditorium under the direction of Miss E. Madge Jones of the Department of Speech. Mrs. Mae L. Gale, sponsor of the class, assisted in the coaching.

### Cast of Characters

Miss White, advance agent for Lyceum Bureau.....	Jolee Houx
Mr. Watson, a young candy salesman.....	Jack Bigley
Nippy Simpson, handy man around the hotel.....	Tracy Moore
Mrs. McFadden, owner of Homestead Hotel.....	Esther Pease
Peggy Lou, her daughter.....	Velma De Alsup
Joe Dawson, small-town gang leader.....	Eugene Abernathy
Russell Van Horn.....	Roger Biddle
Rainbow Runkel, guardian of the peace.....	Irl Shannon
Jonathan Willoughby, capitalist.....	Jack Bigley
Henrietta, his wife.....	Christine Nichols
Hope, their daughter.....	Maxine Miner
Benton Van Horn.....	Albert Batten
Jennie, his wife.....	Dorothy Hill
Old Proby, Civil War veteran and town character.....	Wendell Williams
Gangsters and villagers.	

### The Producing Staff

Business Manager.....	Roger Biddle
Stage Manager.....	Mildred Martin
Electrician .....	Dean Fleener
Property.....	Ann Bailly
Prompter.....	Jolee Houx
Costumes.....	Virginia Booker
Publicity.....	Wendell Williams, Gertrude Doyle



WILMA WILES  
SEKAN QUEEN





DOROTHY ANNE HILL  
MISS COLLEGE HI

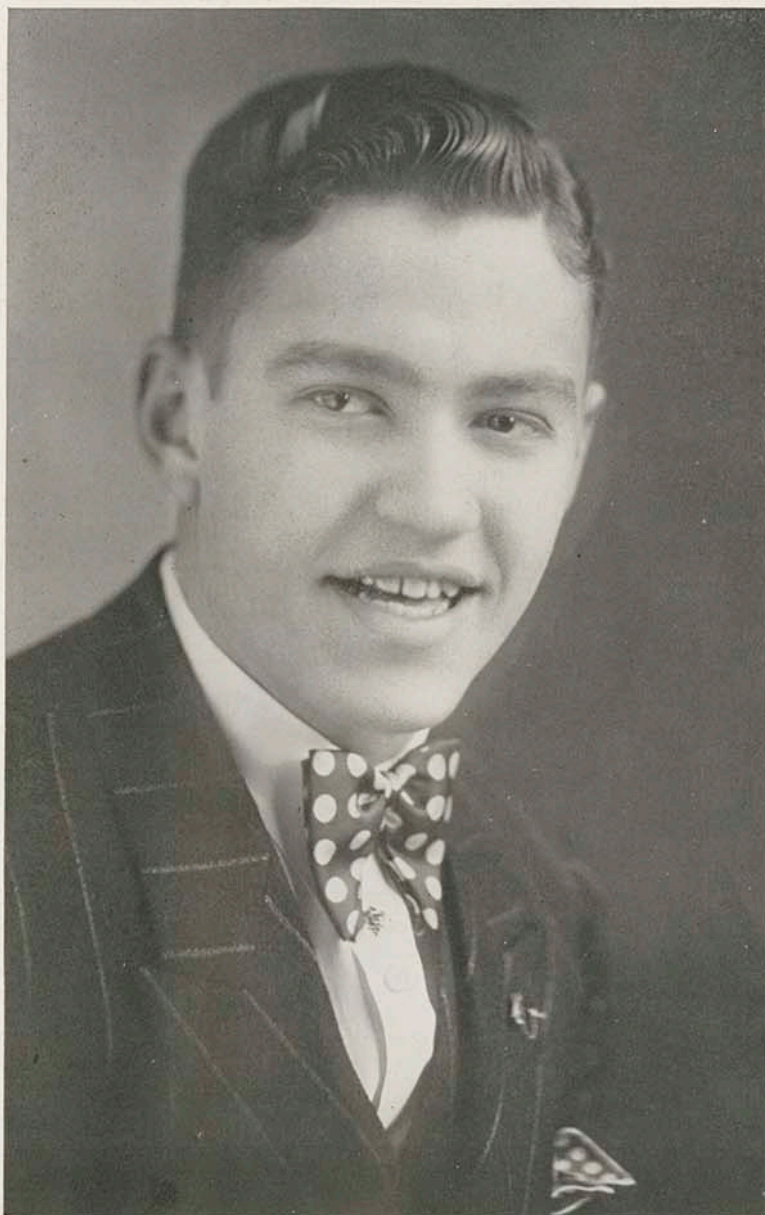

EUGENE ABERNATHY  
COLLEGE HI KING



# SNAPSHOTS



SENIORS

CHS 30

BERNARD:SHAW TWO FAVORITES BIDDLE  
E. Q. K. FIANCEES MORE E. Q. K.  
SPAULDING & CO. OUR PRINCIPAL THE "400"  
HALLS OF FAME ROGER-WILLIAMS LETTERMEN



## FOOTBALL

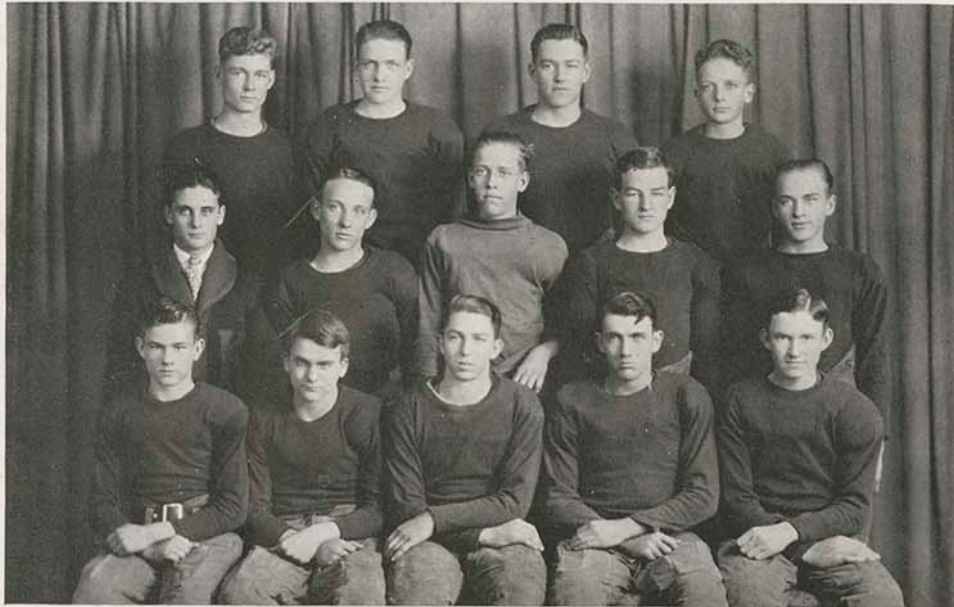

BACK ROW (LEFT TO RIGHT): SHANNON, GUINN, ABERNATHY, JONES.  
MIDDLE: WANER (COACH), BIDDLE, DELLINGER, INGLE, CRAIN,  
FRONT: ELLIOTT, BAKER, HALL, FLEENER, SEAL.

College High School football boys fought in a manner in which their school is justly proud of them. The team was not crowned with many victories although a close score prevailed in all except one game.

The College Preps were handicapped in that they were much smaller than their opponents, in addition to having only a small number of boys to select material from. They practiced and played hard, doing their very best in every game. The coach (Waner) was well pleased with the fine cooperation which the team gave at each game. The team was very fine in quality with each man showing clean sportmanship throughout the season.

College High School spirit is on the upward trend which gives evidence of a fine cooperative spirit for another year.



## BASKETBALL



BACK ROW (LEFT TO RIGHT). SPAULDING, WEEKS, G. HALL, ADAMS (COACH), GORE, WILLIAMS.  
FRONT ROW: RYAN, THEISING, SHANNON, ROBSON, D. HALL.

C. H. S. won seven out of the thirteen games that were played before the tournaments opened, starting the season off fine by winning four games straight. The next game, at Mulberry, was lost by one point in an extra period. But the next week Erie was sent home with the small end of the score. The next encounter was with Cherokee. So with four victories and two defeats, the second round was started.

Girard on her home court was the first victim, the final score being 16-15.

The next Friday night College Hi lost to Frontenac in an extra period. For the second time McCune was defeated—this time by a margin of over fifteen points. The remaining three games were all lost—the final one, with Cherokee, the champs, being dropped by only two points.

Then entering the class B tournament, College Hi went to the semi-finals and won their consolation game. At this tournament, Robson won a berth on the all-star team.

At the Class A tournament held at Pittsburg, C. H. again went to the semi-finals by beating both Mulberry and Cherokee but losing to Parsons. Shannon was given all-star honors for center position.

Howard Adams, coach, is to be commended for his work in building an all around team, and to Jim Theising star forward, is due praise for leading the league for individual honors. As high point man, Jim scored a total of 84 points, an average of 7 points a game.

### League Schedule

Girard 10	15 C. H. S. 16	15 Girard
Frontenac 20	25 C. H. S. 21	23 Frontenac
McCune 20	28 C. H. S. 33	10 McCune
Mulberry 13	18 C. H. S. 30	33 Mulberry
Erie 20	25 C. H. S. 18	21 Erie
Cherokee 21	7 C. H. S. 15	17 Cherokee

## STAFF ACKNOWLEDGEMENT

Worn and weary, weary and worn,  
All the night they plodded on;  
Saw not the light nor break of morn—  
And then there came the dawn.

The poet may never have undertaken the task of producing a college yearbook but he had a conception of how a staff feels. To create such a volume as the Kanza does require a great amount of thought and labor, but there is a feeling of satisfaction when the task is completed.

The staff wishes to express their appreciation for the assistance and co-operation which has made possible the production of the book. To the studios for their patience and help we are grateful. The student body, the organizations, and the faculty have done their part. The advertisers have responded in a fine manner.

Much extra time and labor has been necessary to print the Kanza in colors as it is this year. To the printing faculty and the student assistants must go the credit for this splendid work.

Miss Catherine Robson in her capacity as associate editor gave valuable assistance in the art work as well as in the ordinary editorial tasks.

Because of her commercial training, Miss Jessie Matson has been able to help the business manager keep his records in the best of form.

Credit for the feature work in the book goes to Harvey Denny. Howard Jenkins has been responsible for the material for the entire athletic section. He deserves credit for the able manner in which he has handled it.

We again thank all who have helped in the production of the Kanza 1930.

Sincerely,

LEON W. BURGESS, Editor-in-chief.  
LLEW WILLIAMS, Business Manager.



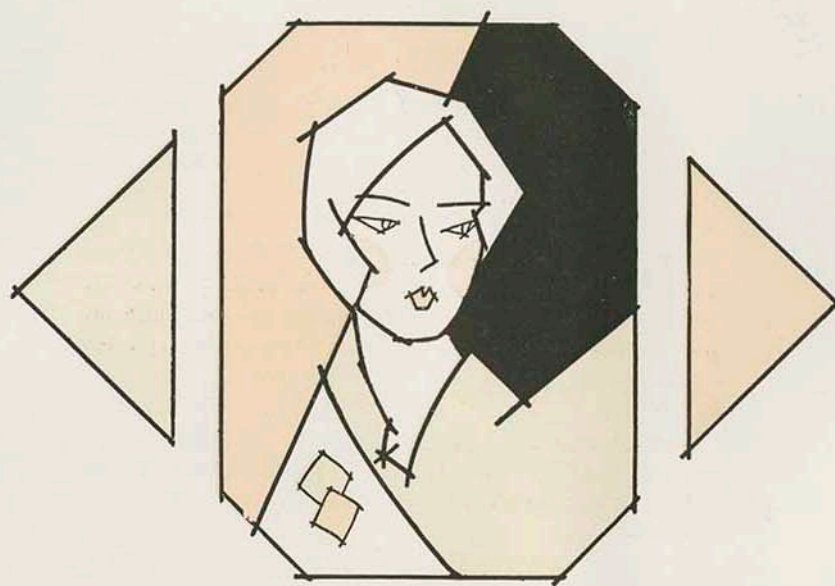

OUR ADVERTISERS

## BRIEF STATEMENT OF THE AIMS AND OBJECTIVES OF KANSAS STATE TEACHERS COLLEGE

A TEACHERS College is an institution of higher learning with curriculum broad enough, and with scholastic standards high enough to merit the title "college." Not only should it be a college in every sense of the word scholastically, but professionally as well.

A teachers college of today should not be a college bound by outgrown educational traditions; but an institution whose educational cross section is a replica of the social life of the community to be served by its graduates.

The Kansas State Teachers College, Pittsburg, belongs to Class "A," the highest classification of the American Association of Teachers Colleges.

Since 1915 it has been accredited as a Teachers College in the North Central Association. It is also fully accredited in the classification of Liberal Arts Colleges in the North Central Association.

With such accreditation graduates of the College are admitted to other institutions, either for undergraduate or graduate study with the same accreditation as that extended to other Class "A" Teachers Colleges, or Liberal Arts Colleges and Universities.



At present, graduates of the Kansas State Teachers College of Pittsburg are holding Graduate Fellowships in Johns Hopkins University, Michigan University, Nebraska University, University of Tennessee, University of Southern California, University of Kansas and Washington University



**BOWMAN  
UNDERTAKING  
CO.**

Established 1884

Ambulance  
Service

Phone 119  
ELMER D. AXTON, Manager

114-116 East Fourth St.

When Better Automobiles Are  
Built  
BUICK Will Build Them

and

**HOOD**

Will Sell Them

See the  
AUSTIN BANTAM

**HAGMAN  
IGH**

**CLASS  
ANDY**

**COMPANY  
ANDIES**

—The Candy House—

WHOLESALE ONLY

Candies, Fountain Fruits and Syrups,  
Cigars, Wrapping Paper, Paper  
Bags, Sweeping Compound and Spec-  
ialties.

All Candies Kept Cool and  
Fresh by Our Frigidaire  
System.

Quality

910-912 N. Broadway Phone 3204

**DRY GOODS**  
**Ready-to-Wear**  
**and Hosiery**

at

Popular Prices

at

**THE LEADER**

"If we cant save you money we don't  
want your business."

619 N. Broadway

Phone 438

## Photographs Live Forever

Youth, Charm, Beauty and Personality are combined in the gift that is always appreciated—your photograph.

“Where there is beauty, Ferguson’s take it;  
Where there is none, Ferguson’s make it.”

MAKE AN APPOINTMENT TODAY

## FERGUSON STUDIO

Kodak Finishing

523 North Broadway

Phone 738

“Our True Intent Is All For Your Delight”

Compliments of

## Midland and Colonial Theatres

presenting

VITAPHONE AND MOVIE-TONE  
TALKING PICTURES

DELUXE ENTERTAINMENT

For Discriminating Theatre Goers



## MEN'S FURNISHINGS



# CoulterMcGuire

### The KANZA is printed on a ... BABCOCK ... Cylinder Press

... a press backed by nearly half a century of successful experience, and better today than ever before, having many valuable features which are not obtainable on any other printing machines. Thousands of these presses are being used throughout the world.

Babcock Presses are well-known for close register, lastingly rigid impression, ease of make-ready, and durability. Many Babcock Presses from twenty to forty years old are still in service and producing first grade work.

In addition to Flatbed Presses, this Company manufactures a well-known line of Cutters and Creasers, and the Babcock Two-color Sheet-fed Rotary. The latter is a high speed machine for big runs, printing a 50x72 sheet, two colors at a time.

More information about Babcock Presses will be forwarded on request.

**The Babcock Printing Press Mfg. Co.**  
460 West 34th Street, New York

Representatives and Agents in Principal Cities from Coast to Coast

## We Dance With Joy!

because 18 years of continuous service has made us so many friends.



Everything for the home, and special agents for  
Hoover sweepers, Coleman stoves, Sewall  
paints and Congoleum rugs.

# SELL & SONS

Pittsburg

"Smiling Service"

Girard

## For Students of Style ... Nottingham Fabrics

Whether or not you are a College man, chances are you are a student of style.

And one glance at Nottingham Fabrics will show you that they grade 100 per cent in fashion. Handsome, long wearing fabrics, of course. And priced at a figure you can cheerfully pay.

## The GLOBE

Clothing Co.





**M. S. LANYON  
JEWELRY CO.**

Pittsburg's Leading Jeweler

423 North Broadway

College Jewelry  
Diamonds  
Watches

Estimates made on all kinds of  
College Pins and Rings

**HOLLY  
STUDIO**

**Photographs  
Live Forever**

511½ North Broadway

Phone 155

**Make  
Our Store  
Your  
Headquarters**

**DRUNAGEL'S**  
VALUE  
FIRST CLOTHIERS  
"Where Most Men Trade"

The Home of  
GLOOM CHASER  
TIES

**Students  
Watch Your  
Eyesight**

Close application to study is a  
constant tax on your vision. At  
the slightest indication of un-  
due strain, come to us for a  
thorough examination of your  
eyes.

We can quickly tell  
whether glasses are  
necessary.

**Dr. D. P. Benelli**

Optometrist and  
Optician

217 North Broadway

Being Well Informed On Current Events Is One of the Essentials  
of Your College Education

Make It A Daily Habit to Read the

# **The Pittsburg Headlight and Sun**

—and know what's going on in the world

- News of the World and the Nation
- State, County, and City News
- K. S. T. C. News
- News Photographs and Features
- Editorial Features
- Comic Sections and Daily Cartoons

## **The Pittsburg Publishing Co.**

THE PITTSBURG HEADLIGHT

Every Evening Except Sunday

THE PITTSBURG SUN

Every Morning Except Monday



## The Style Center of Pittsburg

"Home of Co-ed Dresses"

- Reliable Merchandise
- Moderate Prices
- Efficient Service

Ladies'  
Ready to Wear  
Dry Goods and  
Accessories

***Newman's***

Fifth and Broadway  
Pittsburg, Kansas

## School Supplies

---

Toilet Articles  
Fountain Pens  
Drug Sundries

---

## The Collegiate

"Service With a Saving"

L. F. Wilcox, Prop.

## Campus Grocery and Market

H. P. Bell, Prop.

Our Motto

**Quality and  
Service**

Fresh and Cured Meats  
Pastries and Candies

We have a complete line of  
Fancy and Staple Groceries, Fresh  
Fruits and Vegetables in Season

Your Patronage Will Be Appreciated

Phone 3562

1620 S. B'dw'y

## FINK'S Spotless Cleaners

Pittsburg's  
Modern Plant

PHONE

**555**

212 North Broadway

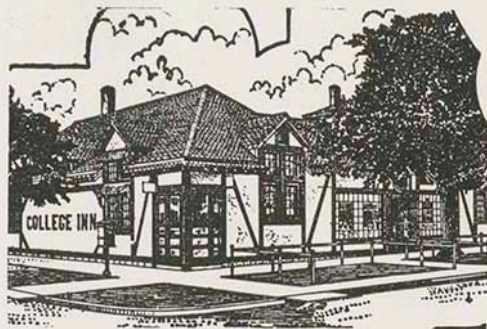

## THE COLLEGE INN

Scott-Lanyon Drug and  
Improvement Co.  
Owners

Drugs, Lunch, Soda, Books and Supplies

---

HOME OF FOSS CANDIES

---

"The Most Popular Place on the Campus"

## Interstate Bindery Co.

### BOOKBINDERS

---

College Annuals, Law and Text Book Binding,  
Paper Ruling, Loose Leaf Binders  
and Ruled Forms

---

408-10 Admiral Building

Kansas City, Mo.



The Kansas State Teachers College

**KANZA**

in bound in an



COVER

Created, Designed and Colored  
in beautiful  
Pandita  
by

**E. W. Bredemeier & Co.**

CHICAGO

Producers of AIROLAC Products



## The Only Kind of Saving That Pays . .

is saving in safety. Hundreds of Pittsburg and Crawford county people are already doing just this here at THE FIRST NATIONAL BANK, and profiting by the 3% compound interest and the

### COMPLETE SAFETY

afforded here. Capital and surplus of \$200,000.00, and strict United States government supervision are contributing factors for safety for savings in this strong National bank.

## The First National Bank

Broadway at Fifth

W. J. Watson, President

H. B. Kumm, V. Pres. and Cashier



THE  
CAPPER ENGRAVING  
CO.

DESIGNERS  
ENGRAVERS

TOPEKA - KANSAS

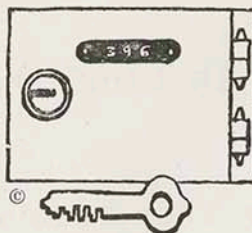

## Never Put Off Till Tomorrow

that which you should do today. One of the things you should not put off is the renting of a safe deposit box in the vault of this bank, if you do not already enjoy that protection.

A fire or a burglar may rob you of your unprotected property  
**TONIGHT.**

*Prevent it today.*

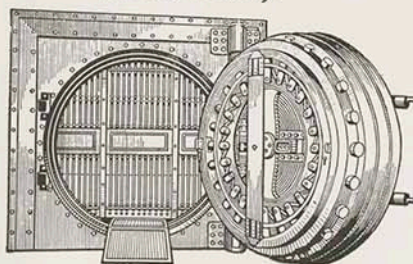

"Safety That's Sure—  
Service That Satisfies."

## The First State Bank of Pittsburg

J. N. Patmor, President  
B. A. Patmor, Vice-President  
James H. Fulton Ass't Cashier

E. A. Sellmansberger, Cashier  
Herbert W. Hallman, Ass't Cashier  
O. R. Hunt, Ass't Cashier



Demand

**Pure Distilled Water Ice**

for

**Cooling Your Fountain Drinks**

Distilled Water Is Excellent for Hair Washing

**American Service Company**

Yellow Wagons

Phone 71

2

When You Think of

**Ice Cream or Sherbets**

Call the

**Pittsburg Ice Cream Company**

Manufacturers of PICCO Ice Cream

Phone 381

Corner Park and Olive Streets

**WRIGHT'S  
GREENHOUSE**

---

All Kinds of  
**Floral Work**

---

QUALITY  
and Promptness

---

201 W. Kansas

Phone 237

FINE FEATHERS HOSIERY  
Silk Top to Toe

**\$1.50 - \$1.95**

All the Colors of the Rainbow

**Short's  
BOOTERIE**

A Nationwide Institution

---

**QUALITY**  
Always at a Saving

---

**J. C. PENNEY CO.**

Sixth and Broadway  
Pittsburg, Kansas

Headquarters for  
**Sporting Goods**

---

KYARUZE PAINTS

---

SEEDS THAT GROW

---

MAZDA LIGHTS

---

**RIDGWAY'S  
HARDWARE**

Prices That Please



E. K. Smith      Geo. F. Brenner

## **Funeral Home**

---

**FREE  
AMBULANCE  
SERVICE**

---

105-107 N. Broadway      Phone 646

## **Moore & Tenney** **Day and Night Service**

If your car stalls  
or you have an  
accident—

---

**Call 201**  
Day or Night

---

Authorized Chevrolet Service  
Ford Service

209 South Broadway



## **Graves Studio**

The Photographers of  
Pittsburg, Kansas

The Latest  
in  
Photography

## **Beck & Hill**

Dealer in  
**FRESH MEATS**  
of All Kinds

---

Fresh Fish and Oysters  
in Season

**LARD A SPECIALTY**

---

303 North Broadway  
Phone 116

# HOTEL BESSE

EXCELLENT COFFEE SHOP

75c and \$1.00 Dinners

Also a la Carte

Arabian Room Open Sundays

SPECIAL ATTENTION TO PRIVATE PARTIES  
LARGE DANCE HALLS

Order Your Needs  
from

**MOORE BROS.  
Publishing Co.**

Office Supplies  
Book Binding  
Job Printing

We Can Print Your

Letterheads	Shipping Tags
Envelopes	Shop Cards
Business Cards	Advertising
Statements	Circulars
Bill Heads	Advertising
Bill and Charge	Folders
Sheets	Advertising
Business Forms	Cards
Checks	Advertising
Receipts	Blotters
Index and Filing	Announcements
Cards	Mailing Cards
Labels	Circular Letters

Strictly on Time

## Campus Cleaners

We Call for and Deliver

PHONE  
**1 2 3**

1603 South Broadway

## Walter S. Hale

Pittsburg Jeweler for 28 Years

Expert  
Watch and Jewelry  
Repairing

Everything in the Jewellery Line  
503 N. Broadway



Where Quality is  
Paramount

617 North Broadway  
Phone 727

# The Music Shop

CHARLES E. PEEPLES



Baldwin

The highest  
honors in the  
art industry  
easily conceded  
to the Baldwin

Victor Radio  
Electrola

Makes No  
Compromise  
With Purity  
of Tone



## DAIRY PRODUCTS

Butter—Ice Cream—Cottage Cheese

Best Buttermilk in Pittsburg

Ice Cream, Individual Molds, Bricks, Punch

Eskimo Pies -:- Popsicles

Anything for large or small parties and entertainments

**Crawford County Creamery Co.**

## **DRY GOODS**

Ladies' Ready to Wear  
and Accessories

---

Serving the Public for 29 Years

---

If It's New  
You'll Find It  
at

---

### **Seymour's**

"The Home Store"

Broadway at Fifth

## **Clothing**

### **Shoes**

and

### **Furnishings**

for the

### **College Men**

**Sam & Oscar**  
CLOTHIERS  
HOLDEN AND WARD

## **The OASIS GARDEN**

In Every Way  
the Place Where You  
Will Want to Eat

---

Fine Food

Service

One's Character  
and Likeness  
Reflected in the  
Camera With  
Thought and Art  
Is the Effort  
of the

---

### **Rembrandt Studio**

H. W. Hyink, Prop.

Above Newman's

Phone 723



Oldest and Largest Bank in Crawford County

**I**t is being recognized more and more that a cash balance in a strong bank is an investment. It pays dividends in self-confidence, a feeling of stability, and improved credit standing.



THE  
**National Bank of Pittsburg**

"The Lanyon Bank"

OFFICERS

E. V. Lanyon,  
President

C. F. Spencer  
Vice-President

C. O. Davis  
Vice-President

E. C. Webber  
Cashier

R. L. Pate  
Ass't Cashier

S. H. Lanyon  
Ass't Cashier

C. W. Osborne,  
Ass't Cashier

S. Jaunita Pease  
Ass't Cashier

## SNAPSHOTS



HOBOS



# AUTOGRAPHS



## PEACOCK SHOES

Art in Footwear

---

The Newest  
in the Best  
Shoes

---

AAAA to C Widths  
3's to 10's size

*The Fashion*  
FINE FOOTWEAR

BE SURE AND  
VISIT OUR  
NEW STORE

---

- Silks
  - Gloves
  - Coats
  - Millinery
  - Silk Hosiery
  - Silk Underwear
  - Ladies' and  
Misses' Dresses
- 

**Bunyan & Southard**  
411-413 N. B'WAY

1890—the Store for Quality  
and Reliability—1930

---

**Ramsay's**

U. S. Post Office Sub Station  
Free Parcel Wrapping

---

Children's Apparel  
Ready to Wear  
Millinery  
Dry Goods  
Gifts of all Kinds

---

We extend a hearty welcome to all who enter this store. Your business is appreciated. Through this advertisement we want to thank all the students of K. S. T. C. and the people of this territory for their support of a reliable store.

Bormaster's Busy Shop

---



**Bormaster's**  
"JUST BEAUTIFUL SHOES"  
BROADWAY AT SIXTH



## AUTOGRAPHS







